

# PCBs in Soil

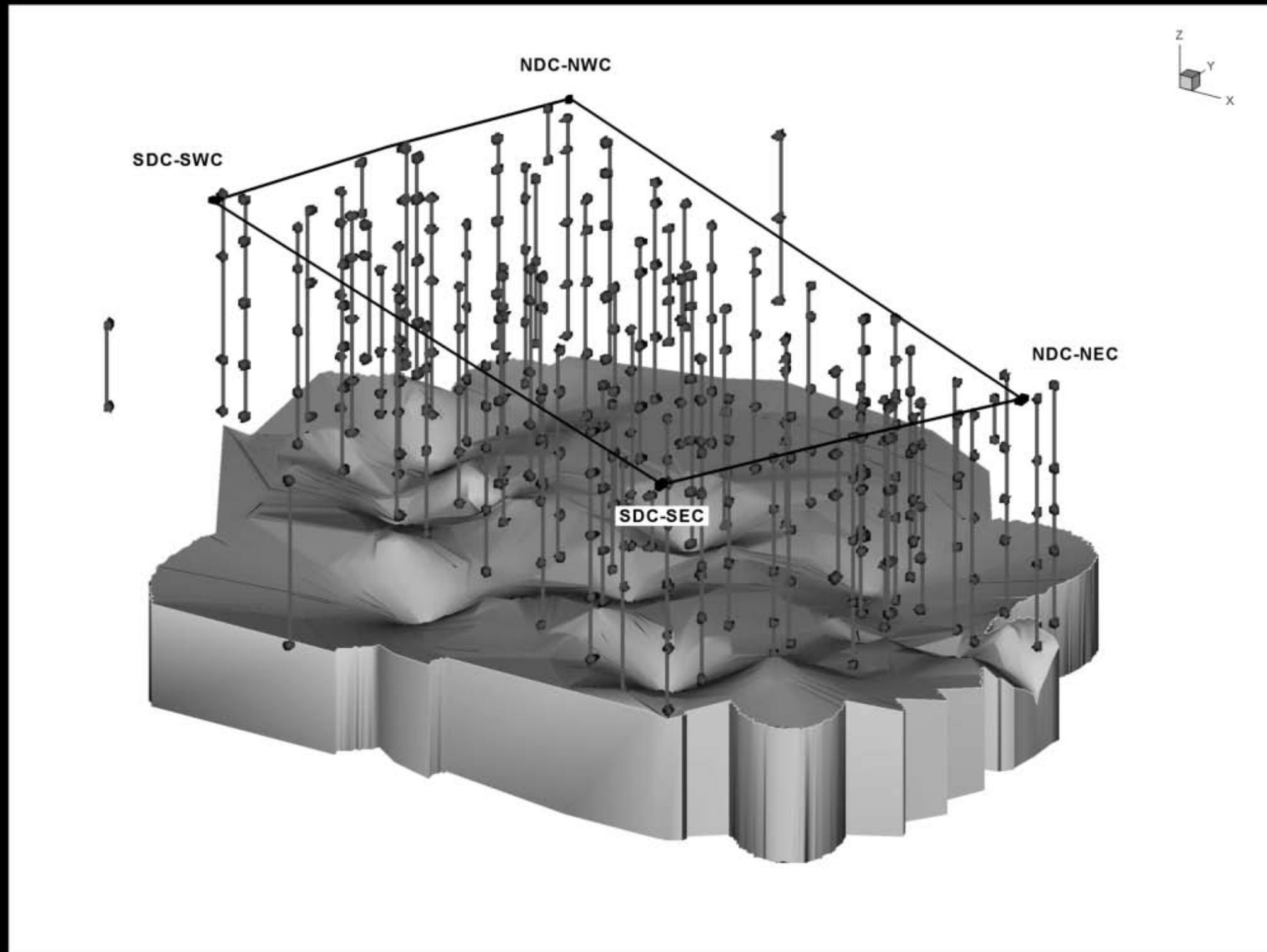

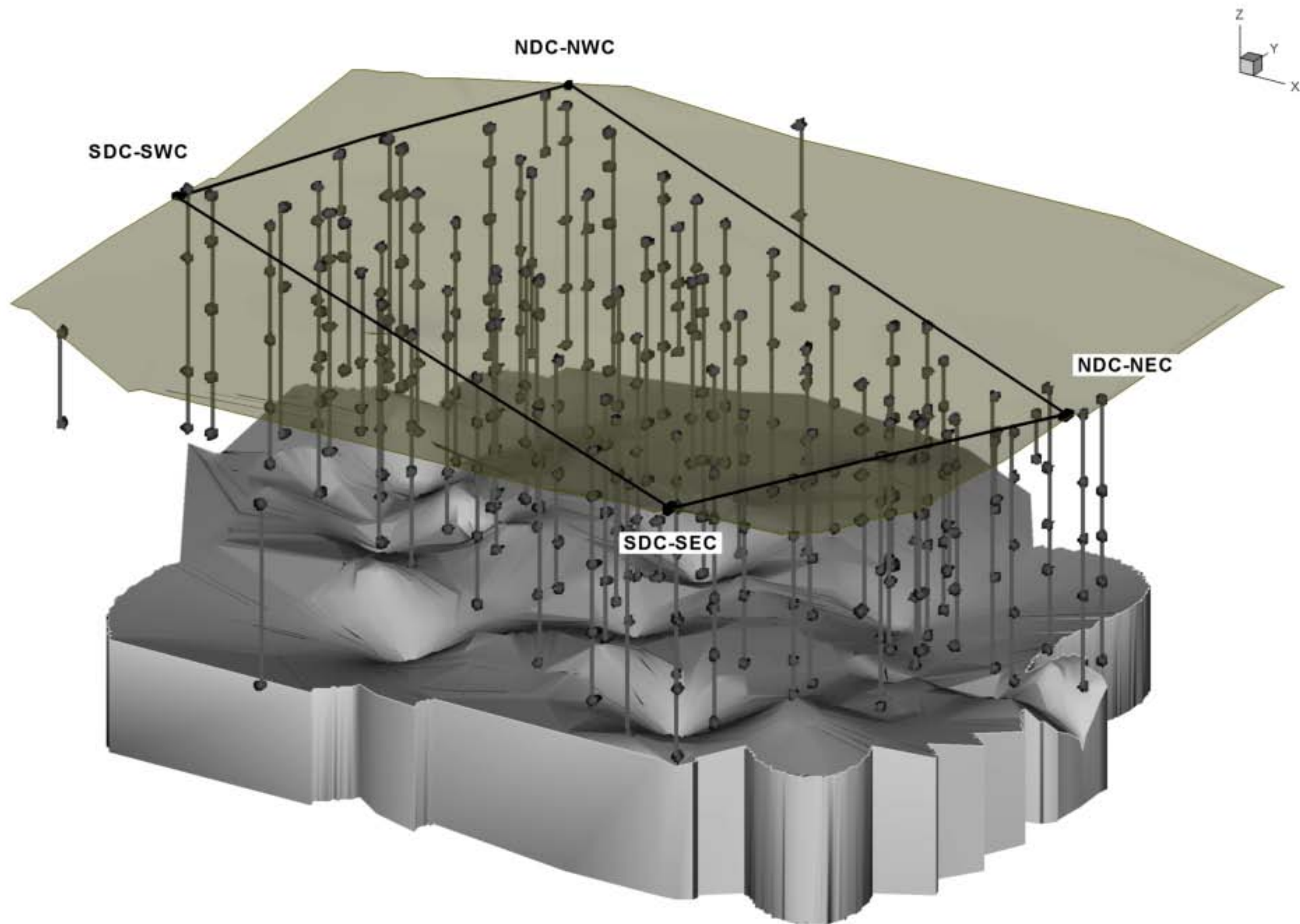

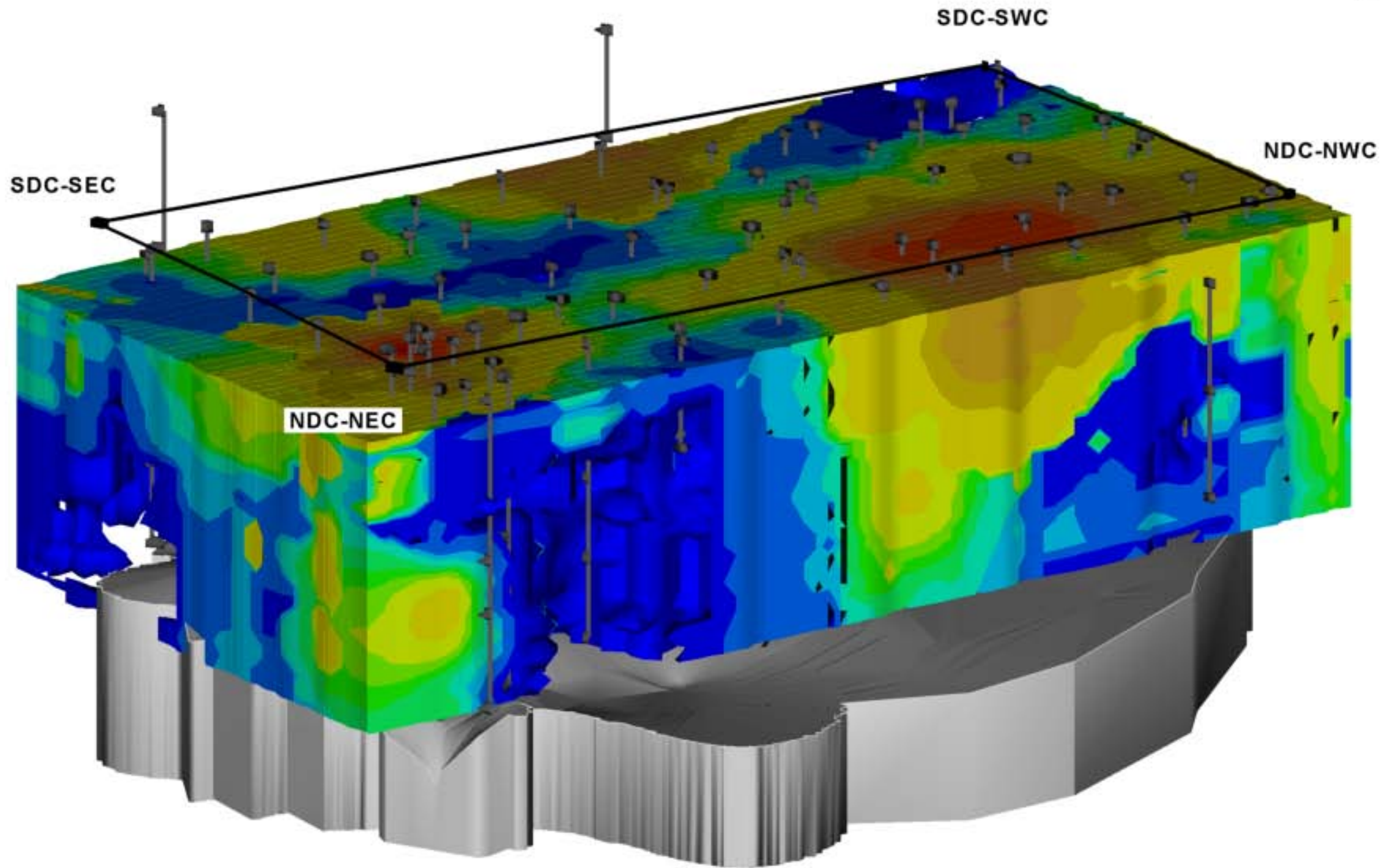
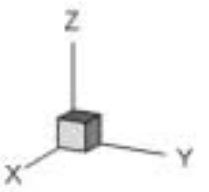

Total PCBs (mg/Kg):

10 50 100 200 300 400 575 1000 5000 10000 25000 50000 100000 200000



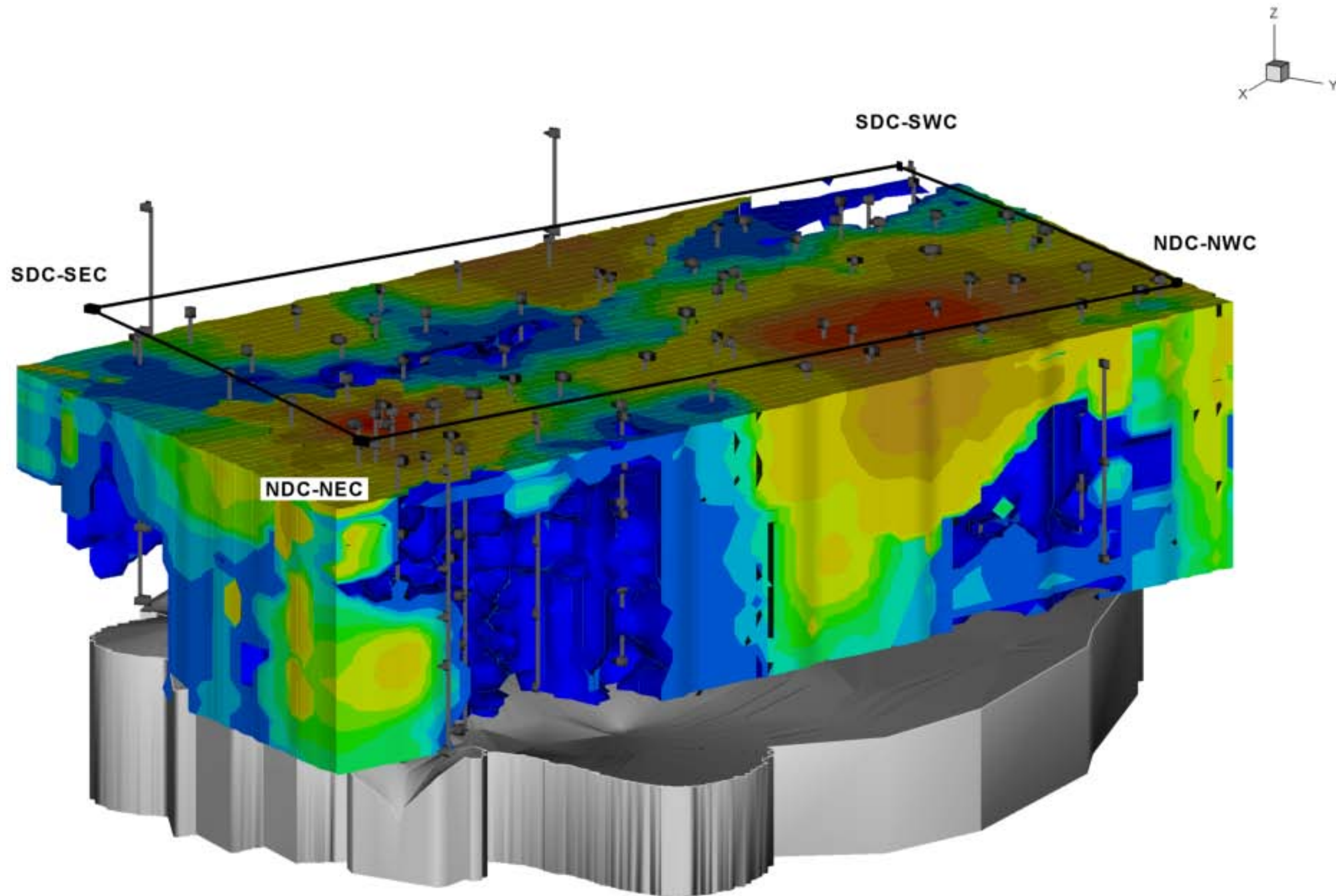

Total PCBs (mg/Kg):

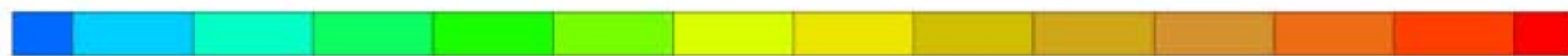





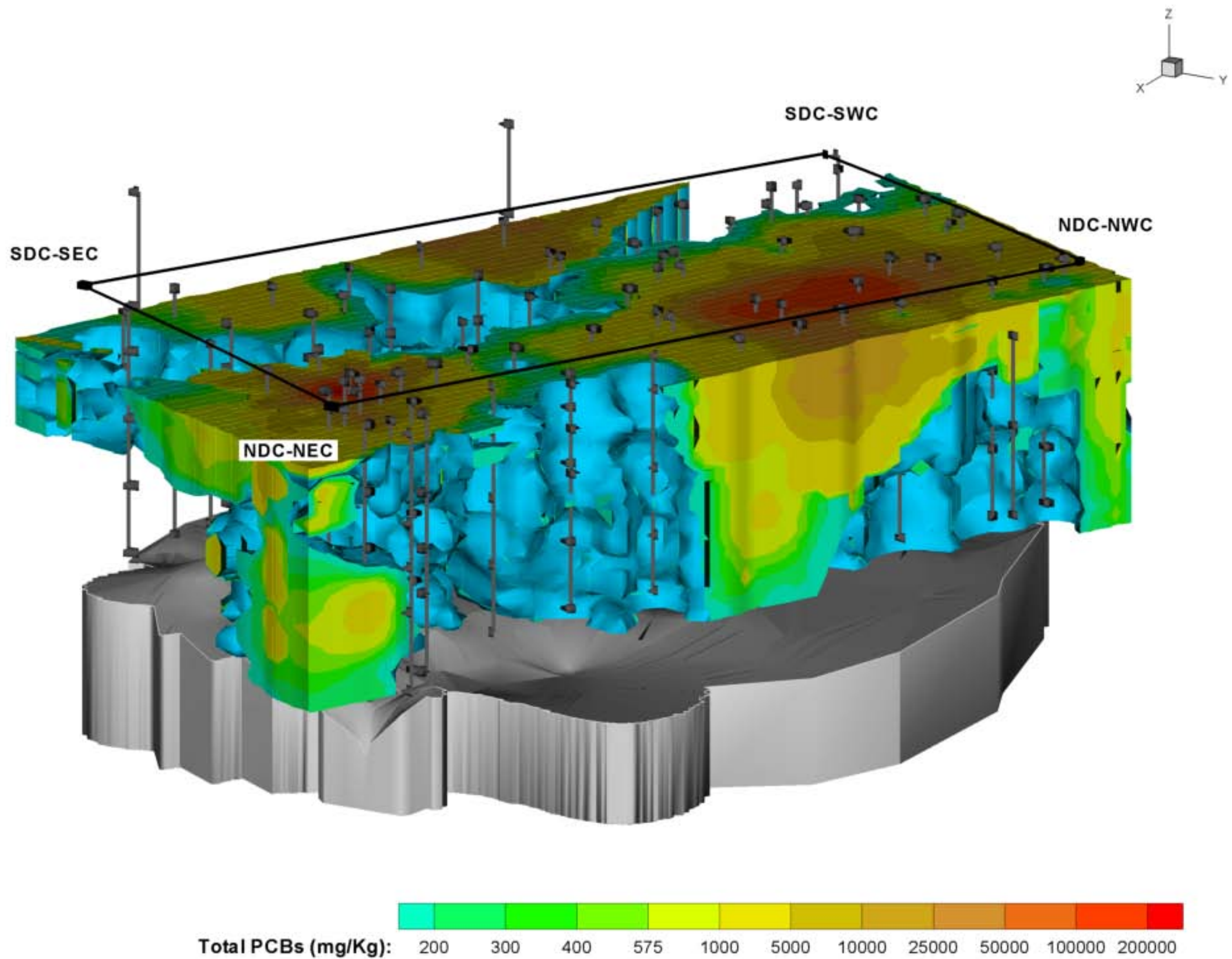

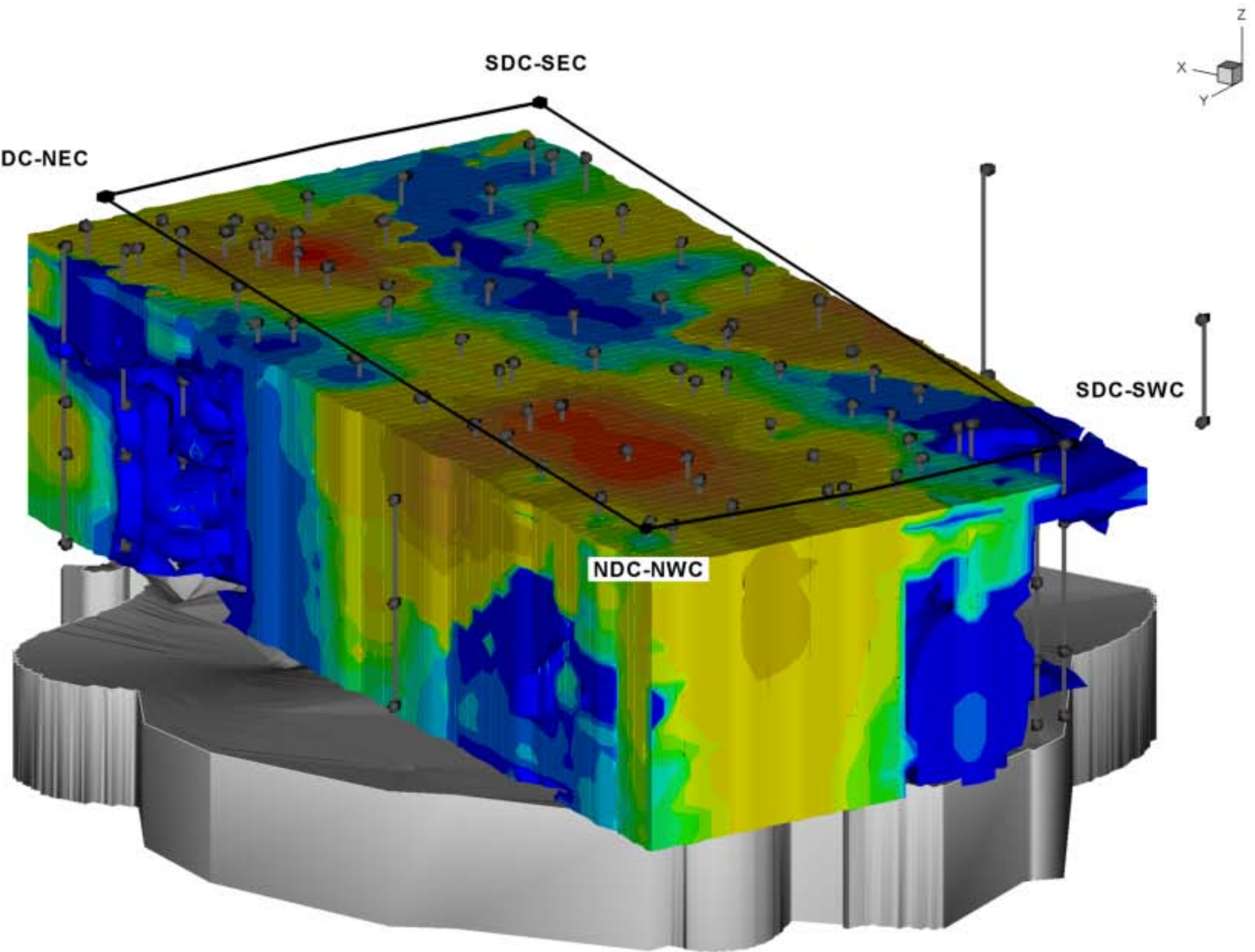

Total PCBs (mg/Kg):

10 50 100 200 300 400 575 1000 5000 10000 25000 50000 100000 200000



NDC-NEC

SDC-SEC

SDC-SWC

NDC-NWC

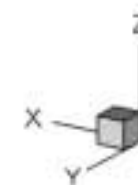

Total PCBs (mg/Kg):

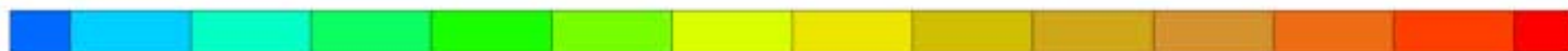

50 100 200 300 400 575 1000 5000 10000 25000 50000 100000 200000



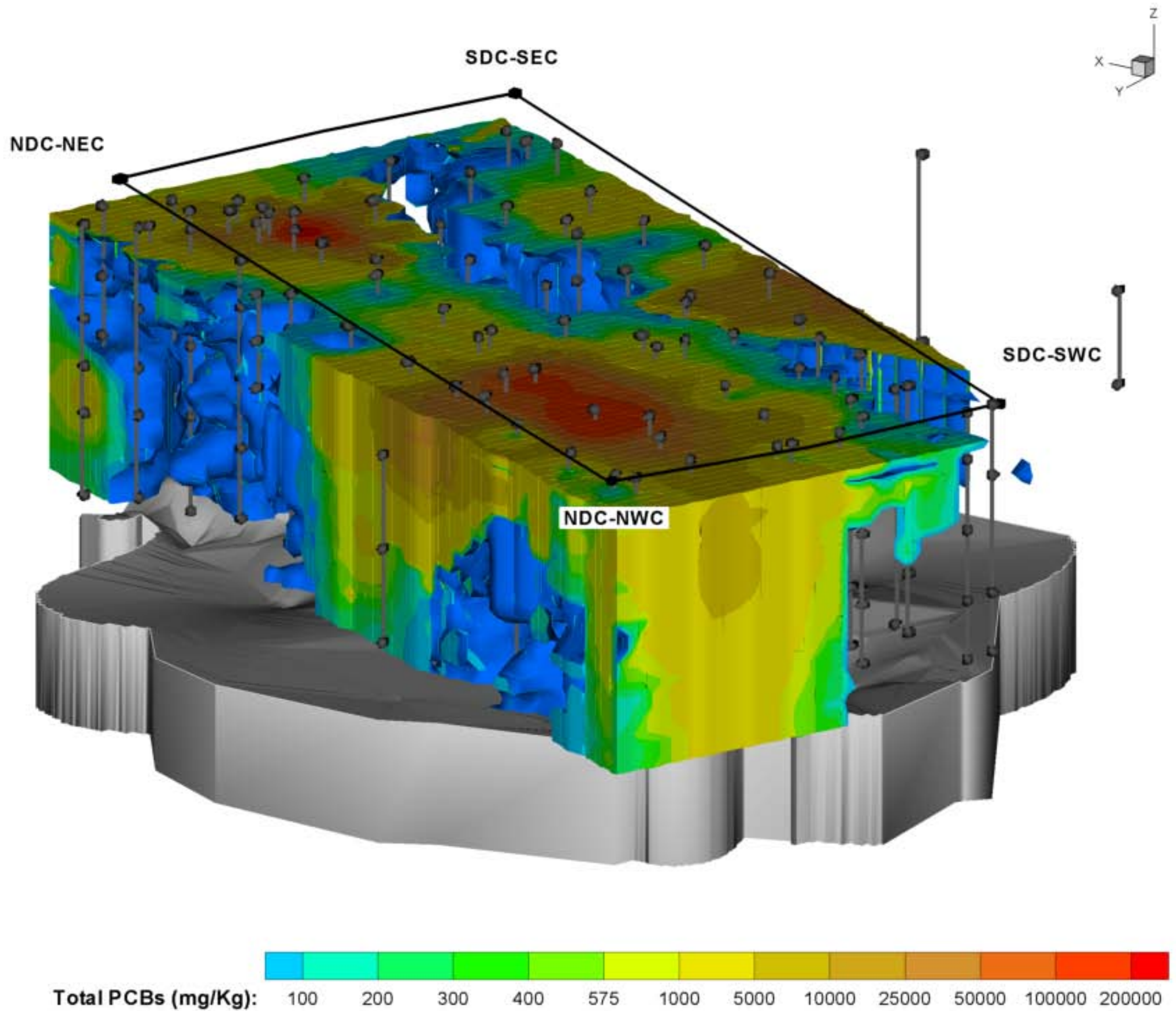

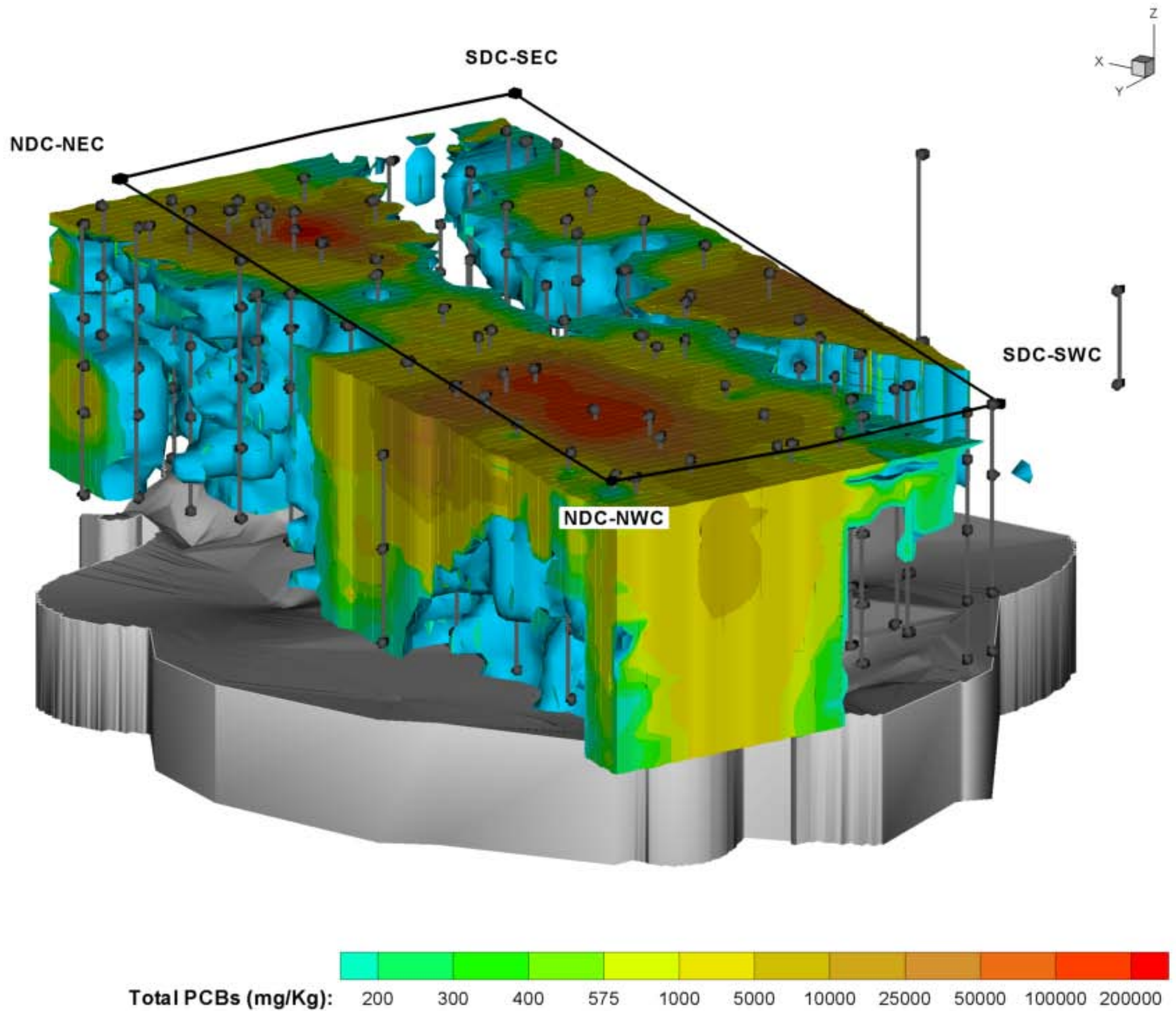



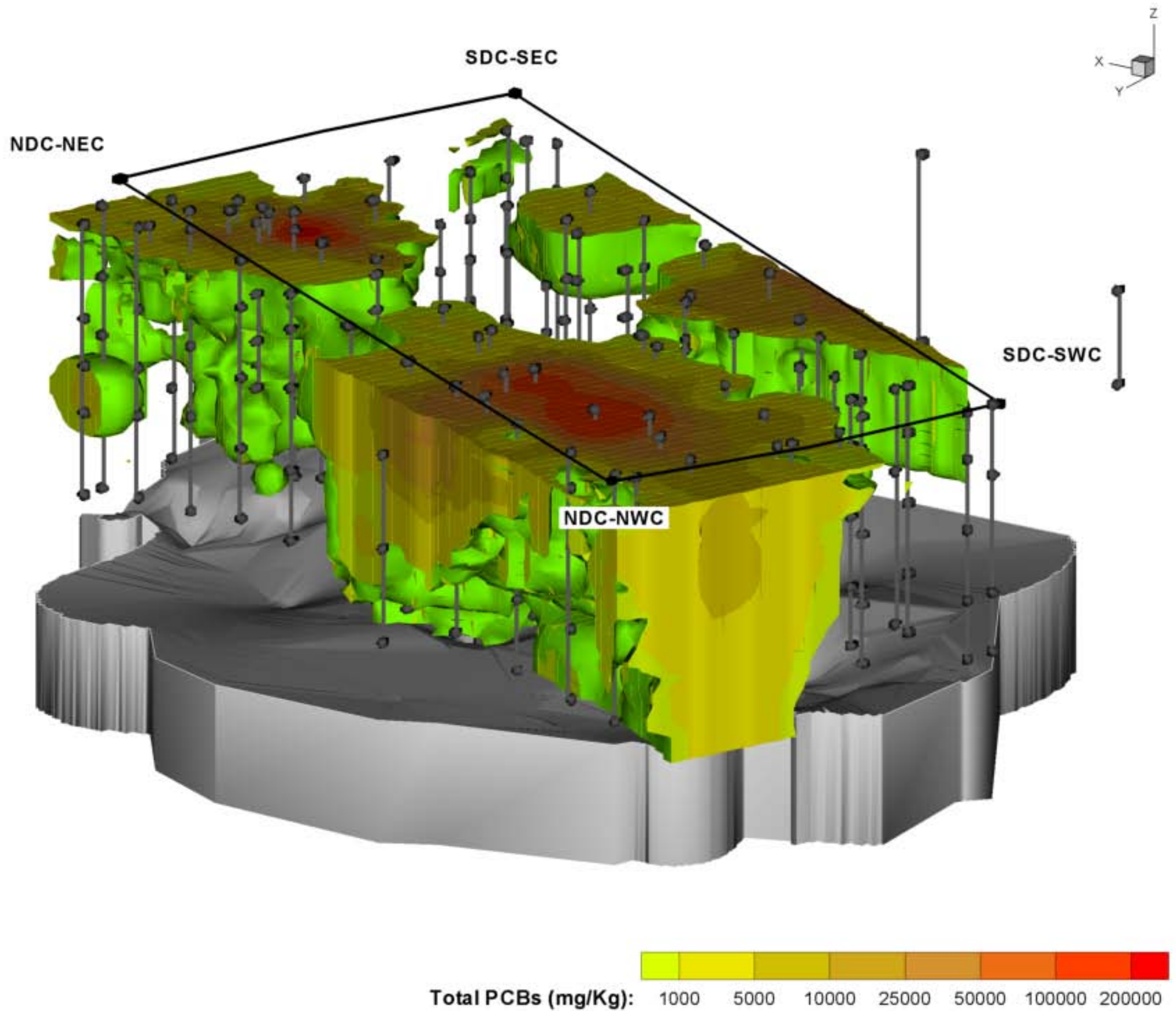

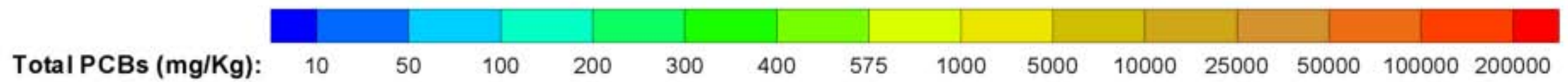
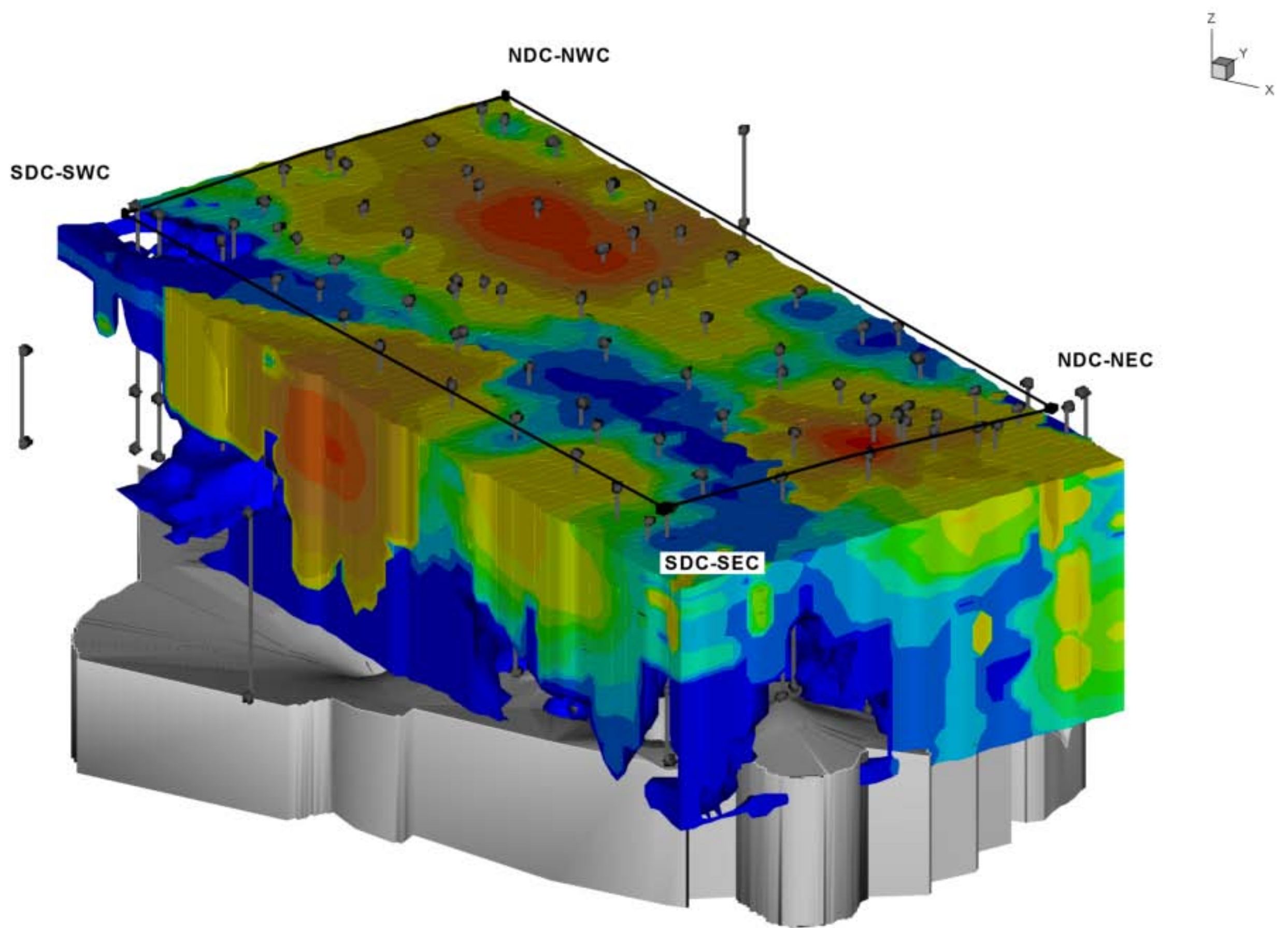



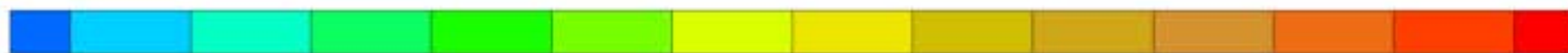
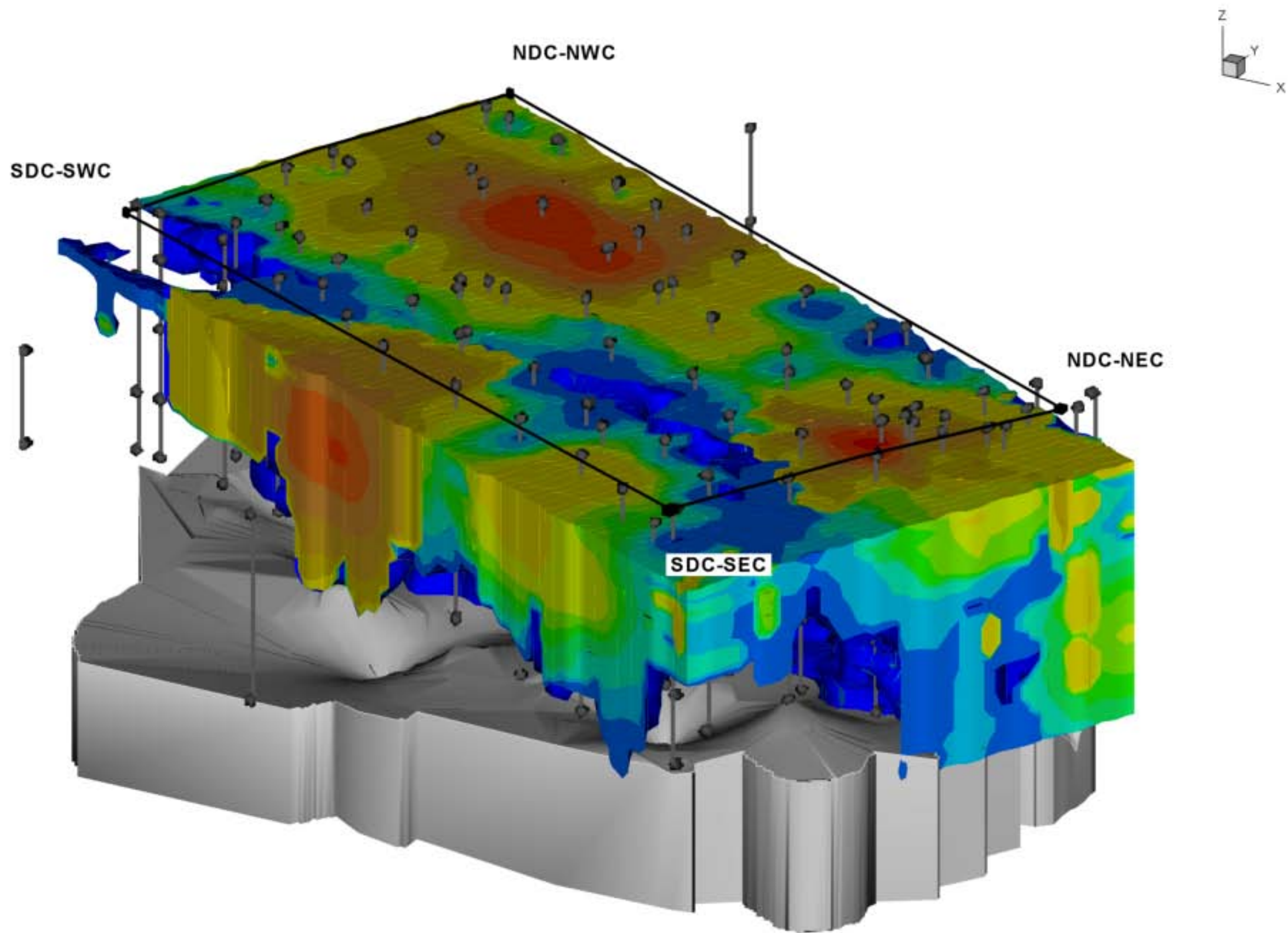

50 100 200 300 400 575 1000 5000 10000 25000 50000 100000 200000

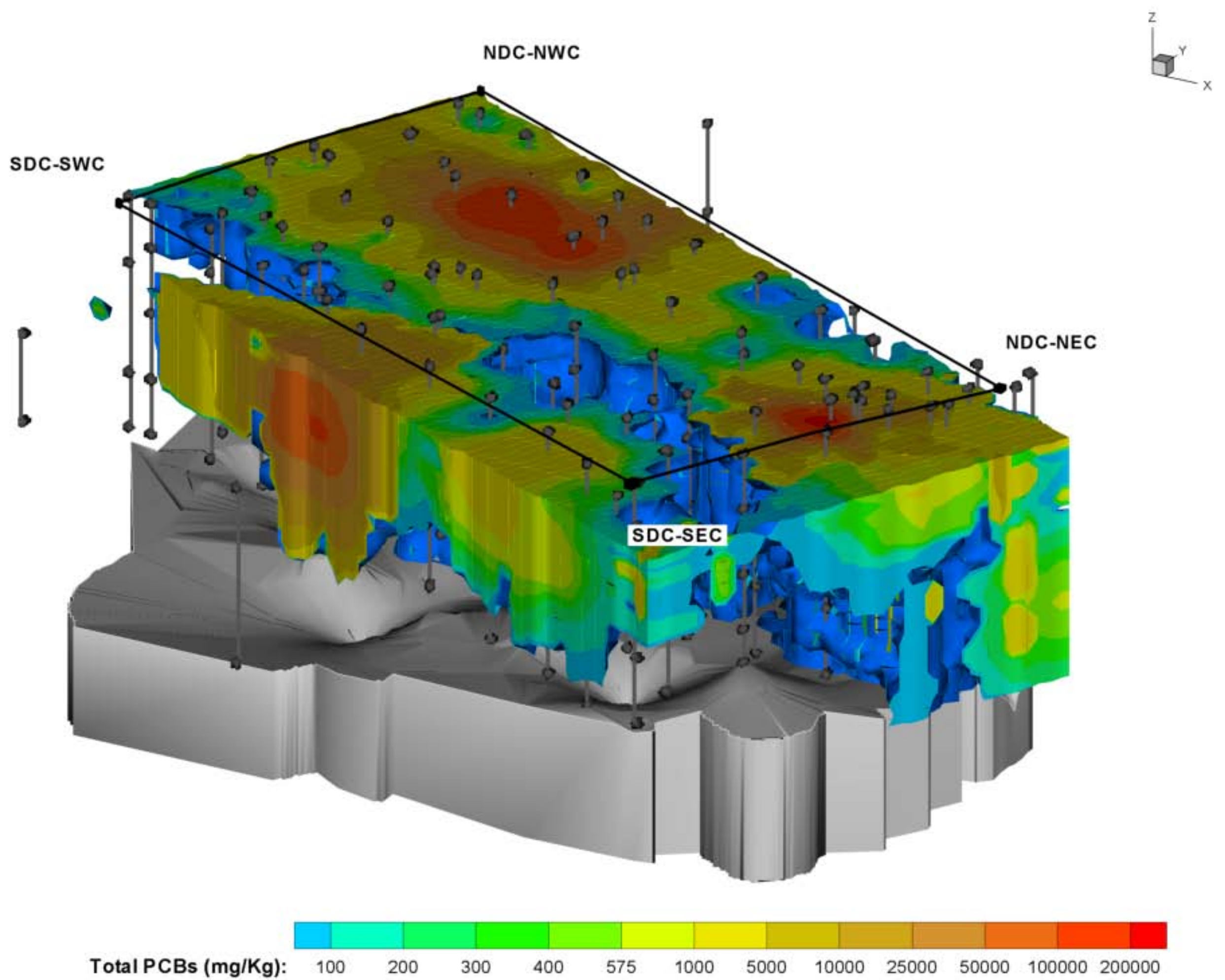



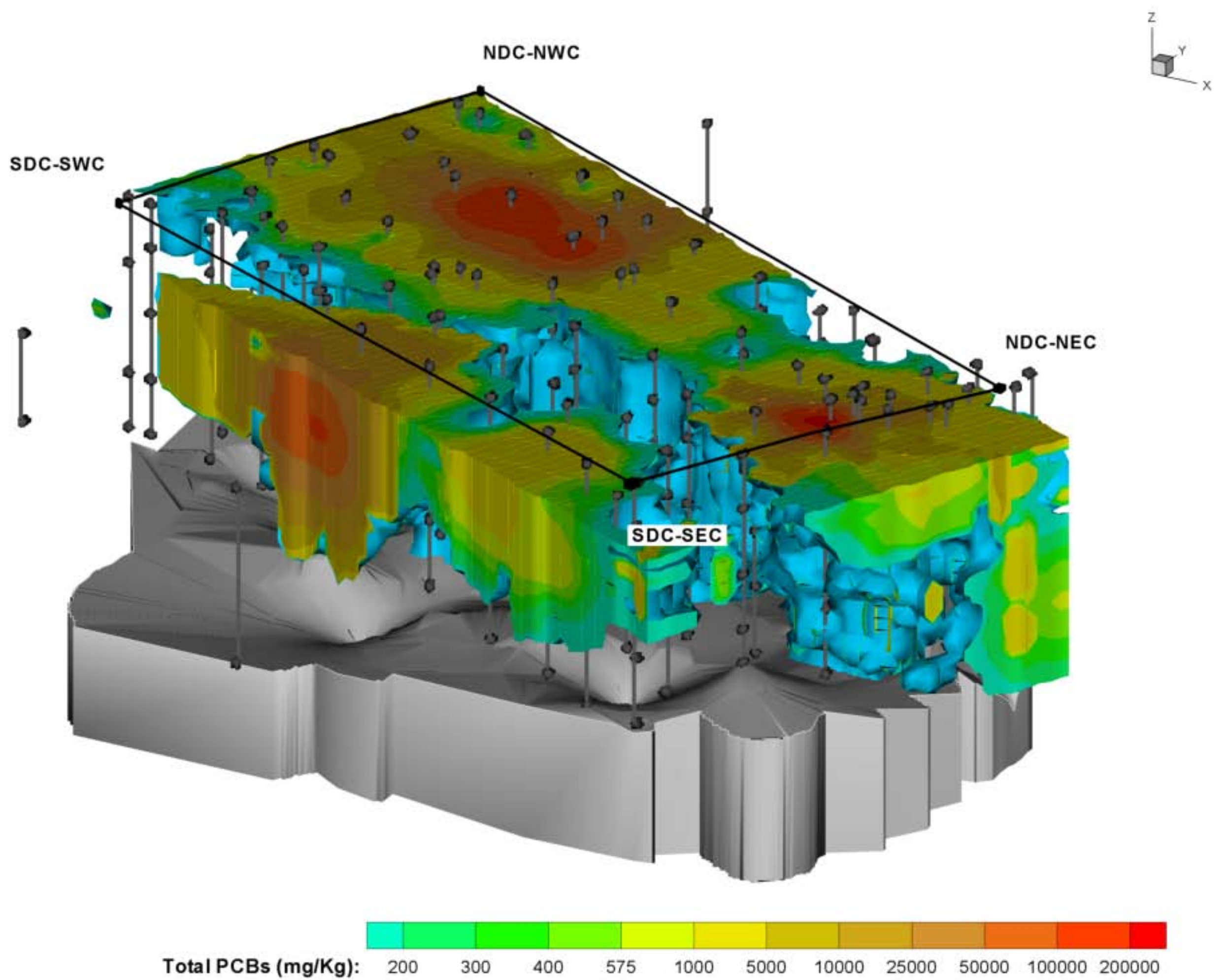

SDC-SWC

NDC-NWC

NDC-NEC

SDC-SEC

Total PCBs (mg/Kg):

