

# The Port TIMES RECORD

PORT JEFFERSON • BELLE TERRE • PORT JEFFERSON STATION • TERRYVILLE

Volume 23, No. 12

February 25, 2010

75¢



Photos by Jennifer Choi; D. Willinger

The federal Environmental Protection Agency recently installed additional wells north of West Broadway in Port Jefferson and confirmed high levels of trichloroethylene, a toxic pollutant known to be in the groundwater plume flowing from the Lawrence Aviation Industries former manufacturing site along Sheep Pasture Road in Port Jefferson Station. At right: Rep. Tim Bishop and Port Jefferson Mayor Margot Garant, center, called a meeting Monday of all parties involved in the cleanup efforts of Lawrence Aviation, a federal Superfund site. Village Hall is seeking help with costs of the EPA cleanup that are being borne by village taxpayers and also looking for indemnification from the feds.

## Ironing out snags in Superfund cleanup

### PJ mayor, Rep. Bishop corral all parties involved in Lawrence Aviation toxic plume remediation

BY DAVE WILLINGER  
dave\_w@tbrnewspapers.com

Recent findings by the federal Environmental Protection Agency of pollution north of West Broadway in Port Jefferson coming from the Lawrence Aviation Industries toxic plume will result in the testing for soil vapor intrusion

of additional homes near the western side of Port Jefferson Harbor.

Those tests would be undertaken in "a couple weeks," EPA Remedial Project Manager Sal Badalamenti said during Monday's meeting of more than 40 stakeholders convened by Rep. Tim Bishop (D-Southampton) at the urging of Port Jefferson Mayor Margot Garant.

Numerous EPA and DEC officials and legal staff attended the discussion in the Village Center, as did representatives from the state health department and the county water authority and elected officials. Garant said she wanted to gather all parties in the hopes of expediting

*Continued on page A12*

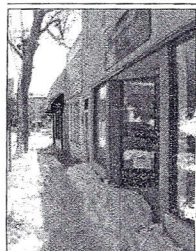

### Shovel the snow off your sidewalks

Enter or letter to the editor warning of safety concerns

page A12



To subscribe to  
**The Port  
TIMES  
RECORD**  
please call us at  
**631-751-7744**  
or subscribe  
online

### Children's Concert at SBU

Also, Fiddlers coming to Staller, local Olympians continue to compete

Inside this week



Where the North Shore clicks: [www.northshoreoflongisland.com](http://www.northshoreoflongisland.com)

## Legals

ACCESSORY APARTMENT  
REVIEW BOARD  
TOWN OF BROOKHAVEN

Pursuant to the provisions of Section 85-201 of the Building Ordinance of the Town of Brookhaven, notice is hereby given that the Accessory Apartment Review Board of the Town of Brookhaven will hold a public hearing at the Building Division, One Independence Hill, Farmingville, New York, at 6 pm on March 4, 2010.

RB# 15285  
CENTENO JOSE  
2 CORNELL DR  
PATCHOGUE NY 11772

RB# 15287  
DHeming LUXANA  
115 CAMILLE LN  
E PATCHOGUE NY 11772

RB# 15293  
CIESLAK SEBASTIAN  
3 POPLAR ST  
CENTEREACH NY 11720

RB# 15416  
MENGULERTI ALI  
26 LONG BEACH DR  
SOUND BEACH NY 11789

RB# 15427  
FRANCIONE DOMINICK  
& FRANCIONE JEANNINE  
121 LOOKOUT DR  
SOUND BEACH NY 11789

RB# 15429  
RUIZ JOSE I & KRISTINE  
42 NIEWOOD DR  
RIDGE NY 11961

RB# 15432  
AHMED ASHRAF & MARTYNA  
6 S COLEMAN RD  
CENTEREACH NY 11720

RB# 15456  
MARTINS JOAO & CAROLYN  
14 EVA LN  
FARMINGVILLE NY 11738

RB# 15457  
CLARKE ROGER JR  
1 SOMMERSET DR  
YAPHANK NY 11980

RB# 15466  
LANG DENIS  
6 LAUREL STREET  
MASTIC BEACH NY 11951

RB# 15497  
SHEA J. TIMOTHY, JR.  
45 AUTUMN DR  
MOUNT SINAI NY 11766

RB# 15501  
PREGO STEVEN  
3 NEW JERSEY AVE  
RONKONKOMA NY 11779

RB# 15505  
MUNDINGER EDWARD & JOYCE

251 YAPHANK AVE  
YAPHANK NY 11980

RB# 15506  
BROWN ERIC C & CLARA M  
& ERIC Y BROWN  
20 FILMORE AVE  
CORAM NY 11727

RB# 15509  
JUSTIN REISER & ELANA EPSTEIN  
17 OAKMONT AVE  
SELDEN NY 11784

RB# 15511  
CABRERA JUAN & ZOILA LOJA  
136 E WOODSIDE AVE  
PATCHOGUE NY 11772

RB# 15513  
SCALISI IGNAZIO & JOSEPHINE  
21 WALTER ST  
HOLBROOK NY 11741

RB# 15514  
PISCITELLI ALICIA & SUTTON ANN  
76 HOLBROOK RD  
CENTEREACH NY 11720

RB# 15515  
BROWN GREGORY  
142 GREENE AVENUE  
PORT JEFFERSON STATION  
NY 11733

RB# 15517  
PETERS JAMES & SALLY  
66 CRANFORD BLVD  
MASTIC NY 11950

RB# 15519  
ZYBURO CHARLES DENNIS  
& CATHERINE A  
7 MONTEREY LA  
YAPHANK NY 11980

RB# 15522  
CARLETON DEBORAH  
58 DAISY ST  
PATCHOGUE NY 11772

RB# 15524  
BATELLI ROBERT  
& SPARLING KAREN  
19 ALPINE ST  
PORT JEFF STA 11776

RB# 15525  
VUKAS DANIEL & MARY  
31 RAYMOND AVE  
FARMINGVILLE NY 11738

RB# 15526  
GALANTE ANGELO  
& SANGIORGIO ELISA  
26 WINTERGREEN DR  
CORAM NY 11727

RB# 15527  
KERR ROBERT, SHAUNA LONIGRO  
& MARIA KERR  
11 SEABROOK LA  
STONY BROOK NY 11790

RB# 15528  
DILERNIA JOSEPH  
6 NORTH CT  
MOUNT SINAI NY 11766

RB# 15530  
CARPENTER BENJAMIN  
545 GRANNY RD  
MEDFORD NY 11763

RB# 15531  
VIVAR YVONNE & JULIO  
448 REVULO AVE  
EAST YAPHANK NY 11967

RB# 15532  
ALLEN LLOYD D  
4 VALERIE LN  
PATCHOGUE NY 11772

RB# 15534  
FLORES ROSARIO  
27 PITCHPINE PL  
MEDFORD NY 11763

RB# 15535  
FRANCO CHARLES & NINA  
22 CANTERBURY CT  
SETAUKET NY 11733

RB# 15538  
SCHNETTLER BRUCE & JANIS  
7 WAKEFIELD AVE  
CORAM NY 11727

RB# 15539  
PAUL J & KAREN KNUST  
REVOCABLE TRUST  
8 STIRRUP LA  
PORT JEFFERSON NY 11777

RB# 15540  
CATANIA CHARLES S  
26 LEHIGH AVE  
CENTEREACH NY 11720

Irene D'Abramo  
Accessory Apartment  
Review Board  
Town of Brookhaven

267 2/25 1x ptr

Legal  
advertisement  
guidelines

Deadline is 12 noon  
1 week prior to  
publication date.

E-mail your text to:  
legals@tribnewspapers.com

For additional  
information  
please call

631.751.7744

## Superfund

Continued from page A1

in particular the off-site portion of the cleanup, which could impact development projects already in the planning stages along West Broadway.

The EPA plans to construct a water treatment facility at a location at the western end of Caroline Avenue field. The plant would filter contaminated groundwater and discharge clean water into the Old Mill Creek downstream of the pond.

It was also evident there was a need to improve the lines of communication among the entities involved. For example, when Badalamenti spoke of the high levels of trichloroethylene north of West Broadway only being confirmed after the EPA installed additional wells in a parking lot across from Beach Street recently, "at the request of the village," Garant replied, "We didn't even know you drilled more wells." Results from those wells confirm the toxic plume "has been discharging into the harbor for some time," Badalamenti said.

Bishop told The Port Times Record Tuesday he was pleased all parties came together and were talking so the cleanup could go forward efficiently. The EPA, he said, agreed to provide written answers to a list of questions from the village prior to the meeting. Bishop said that together with Sen. Kirsten Gillibrand (D-NY), who was represented at the Village Center Monday, he would draft a letter to the EPA outlining the next steps in "how we will proceed."

## Off-site facility

EPA officials said Monday they have funding in place to build and operate the off-site facility. However, construction is being delayed because the selected location is designated parkland, a detail apparently overlooked in the past. Village officials say they must follow the state's so-called parkland alienation process, which requires the village to set aside an equal amount of land elsewhere as parkland in order to "alienate" the use of part of Caroline field. While the mayor has said she has a site in mind, an accurate survey of the proposed water treatment facility site is needed in order to

determine how much land must be designated to replace it.

The deputy director of the Emergency and Remedial Response Division at the EPA, John LaPadula, estimated a survey would take "a few weeks," and did not immediately know if "subsurface features" would have to be included in such a survey if, as in this case, they do not affect use of the park.

That plant would have an approximate footprint of 50 feet by 100 feet, including a parking area, according to an EPA briefing given to the Village Board in December of 2008.

To avoid any delays caused by the parkland alienation process, which requires Albany's approval, LaPadula proposed two alternate sites. The plant, which is expected to operate 24/7 for up to 30 years — the time needed to complete the groundwater remediation — could be located on Port Jefferson School District property at the athletic field along Caroline Avenue, he said. The school district was not represented at the meeting. The second alternative would be to acquire property from the Islander Boat Center to the north of Old Mill Pond. Boat center owner John Scoglio has plans to redevelop his site into upscale residential units and commercial space. Garant said Monday after the meeting he might be inclined to see the ZBA grant Scoglio relief should he agree to sell a portion of his site to the EPA for construction of the water treatment plant. Scoglio was not at the stakeholder meeting but said Tuesday he would consider leasing a portion of his property to the EPA for the treatment facility if he could be assured it would not ruin his project, which he described as in the final planning stages. Scoglio said the EPA had reached out to him Tuesday, but that he had not been contacted by the mayor. However, Scoglio said his property does not extend all the way to the pond. It was unknown if land surrounding the pond to the north is also designated as parkland.

## Future development

Village Engineer Kevin Koubek wanted assurances from the EPA that he could grant building permits for those

Continued on page A13

THE PORT TIMES RECORD

...News  
On  
Demand

Get all the latest  
info, opinion, blogs  
and more  
for your local  
Greater  
Port  
Jefferson  
community

northshoreoflongisland.com



Photos by D. Willinger

EPA officials Sal Badalamenti, John LaPadula and Lou DiGuardia at Monday's meeting.

## Superfund

Continued from page A12

development projects along West Broadway and not have the village be found liable decades later for health concerns of persons living there. Koubek said he is being told by the state, "You're out of your mind to issue permits." LaPadula replied that he would think construction could proceed with soil vapor intrusion mitigation systems included as a precaution. Bishop asked if the EPA could give assurance it is "safe, prudent and reason-

able" to grant building permits within the plume. EPA officials replied they "could not certify" but might provide "a comfort letter" to that effect.

During a later exchange, LaPadula put it succinctly. "It's impossible," he said, to get indemnity from the federal government.

Poly-aromatic hydrocarbons recently found in sediment at the Old Mill Creek are "not associated" with Lawrence Aviation, LaPadula said, and suggested those PAHs, considered carcinogens, may have accumulated over decades from road runoff.

As for the volatile organic compounds — also carcinogens — in those sediments, Badalamenti said the EPA expects the "VOCs to quickly and naturally attenuate once the groundwater stops flowing through those sediments." EPA spokesperson Beth Totman explained in an email Tuesday, "Once the groundwater treatment plant begins operating, the source of VOC contamination from the LAI facility impacting the creek will be eliminated."

LaPadula stressed that in general "the plume is not contaminating the soil" and contact with dirt in yards within the plume area, defined by the EPA as where the toxic groundwater is within 100 feet of the surface, is not considered a health hazard. "We've never seen it in the past," LaPadula said.

At the meeting Garant also expressed concern about mounting costs to the village from the off-site cleanup and sought relief from the EPA. In addition to the hiring of an environmental attorney and consultant, the parkland alienation process, should it come to that, would require the village to pay for surveying the land to replace the Caroline field site. In addition, the EPA would be dredging contaminated sediment from the Old Mill Pond and the Old Mill Creek. The dredging and disposal of dredge spoils and the construction of the plant and discharge pipeline into Old Mill Creek would entail rerouting traffic and partially closing Barnum Avenue, Garant said. The village is concerned about be-

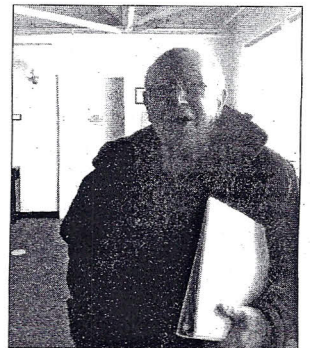

Gerald Cohen has pleaded guilty to illegal storage of hazardous waste on his Lawrence Aviation Industries property, now a federal Superfund cleanup site.

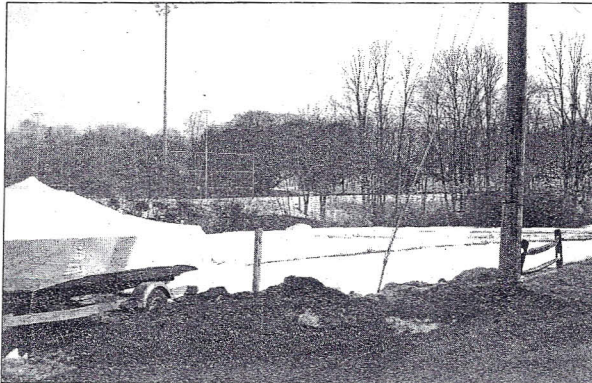

Land north of Old Mill Pond has been proposed as an alternate location for the water treatment plant originally sited on the edge of Caroline Avenue field.

ing saddled with costs related to traffic control and public safety during this process, according to the mayor.

Congressman Bishop said Tuesday, "I think it is unfair to taxpayers of the village," to incur costs associated with the Superfund cleanup.

Also at Monday's meeting was Legislator Vivian Viloria-Fisher (D-East Setauket), as well as representatives of Sen. Charles Schumer (D-NY), state Sen. Ken LaValle, (R-Port Jefferson) Assemblyman Steve Englebright (D-Setauket), Councilman Steve Fiore-Rosenfeld (D-East Setauket) and Town Supervisor Mark Lesko.



# VanKemenade

## Benjamin Moore

910 Route 25 A, Miller Place • 209-1485  
Mon • Fri 7 • 6, Sat 8 • 5, Sun 10 • 3  
[www.vankemenade.com](http://www.vankemenade.com)

# Get Your Blog On!

**Got something to say about the issue of the day, but don't necessarily want to pen a full-blown Letter to the Editor?**

**SOUND OFF IN OUR NEW ONLINE READER BLOG.**

**Too shy?**  
Just come see what everybody is talking about...

*Get all the latest news, info, opinion, blogs and*



SHOPPING FOR CAR INSURANCE?  
**CALL ME FIRST.**

AVERAGE ANNUAL SAVINGS: \$396

DRIVERS WHO SWITCHED FROM:

Geico	saved \$473 on average with Allstate
Progressive	saved \$467 on average with Allstate
State Farm	saved \$375 on average with Allstate



**John Sheren Agency**  
(631) 821 4300

**Save even more than before with Allstate.**  
Drivers who switched to Allstate saved an average of \$396\* a year. So when you're shopping for car insurance, call me first. You could be surprised by how much you'll save.



**Allstate.**  
You're in good hands.

691 ROUTE 25A  
MILLER PLACE, NY 11764  
[johnsheren@allstate.com](mailto:johnsheren@allstate.com)