



**SITE:** Quincy Smelter      **DATE:** December 7, 2004      **SUBJECT:** Exterior, west side of Building 11. ACM  
**PHOTO NO:** 1      **DIRECTION:** Southeast      pipe wrap at elevation along wall.  
**PHOTOGRAPHER:** S. Meyer



**SITE:** Quincy Smelter      **DATE:** December 7, 2004      **SUBJECT:** ACM paper on floor in second-floor loft of  
**PHOTO NO:** 2      **DIRECTION:** Northeast      Building 20.  
**PHOTOGRAPHER:** S. Meyer



**SITE:** Quincy Smelter      **DATE:** December 7, 2004      **SUBJECT:** ACM pipe wrap on floor, northwest corner  
**PHOTO NO:** 3      **DIRECTION:** North      of second floor of Building 11  
**PHOTOGRAPHER:** S. Meyer



**SITE:** Quincy Smelter      **DATE:** December 7, 2004      **SUBJECT:** ACM in a base board seam of floor of the  
**PHOTO NO:** 4      **DIRECTION:** South      east and central rooms of the upstairs locker room in  
**PHOTOGRAPHER:** S. Meyer      Building 2.





**SITE:** Quincy Smelter      **DATE:** December 7, 2004  
**PHOTO NO:** 5              **DIRECTION:** Northeast  
**PHOTOGRAPHER:** S. Meyer

**SUBJECT:** ACM pipe insulation on floor along the east wall of the east room of the upstairs locker room in Building 2.



**SITE:** Quincy Smelter      **DATE:** December 7, 2004  
**PHOTO NO:** 6              **DIRECTION:** Northeast  
**PHOTOGRAPHER:** S. Meyer

**SUBJECT:** ACM pipe wrap on floor and in drums in second floor loft of Building 2.



**SITE:** Quincy Smelter      **DATE:** December 7, 2004      **SUBJECT:** ACM insulation in crates at south end of second floor loft of Building 2.  
**PHOTO NO:** 7      **DIRECTION:** East  
**PHOTOGRAPHER:** S. Meyer



**SITE:** Quincy Smelter      **DATE:** December 7, 2004      **SUBJECT:** ACM paper/heat shield on east wall of northwest room of Building 3.  
**PHOTO NO:** 8      **DIRECTION:** East  
**PHOTOGRAPHER:** S. Meyer





**SITE:** Quincy Smelter      **DATE:** December 7, 2004  
**PHOTO NO:** 9              **DIRECTION:** East  
**PHOTOGRAPHER:** S. Meyer

**SUBJECT:** ACM pipe wrap hanging in central area of basement of Building 3.



**SITE:** Quincy Smelter      **DATE:** December 7, 2004  
**PHOTO NO:** 10              **DIRECTION:** South  
**PHOTOGRAPHER:** S. Meyer

**SUBJECT:** ACM chimney chute insulation at the west side of Building 3.



**SITE:** Quincy Smelter      **DATE:** December 8, 2004  
**PHOTO NO:** 11              **DIRECTION:** Southwest  
**PHOTOGRAPHER:** S. Meyer

**SUBJECT:** Interior of the eastern shed attachment to Building 3; debris on floor. View from doorway.



**SITE:** Quincy Smelter      **DATE:** December 8, 2004  
**PHOTO NO:** 12              **DIRECTION:** Up, Northeast  
**PHOTOGRAPHER:** S. Meyer

**SUBJECT:** Roof conditions over northwest portion of Building 7; falling and missing panels are visible.





**SITE:** Quincy Smelter      **DATE:** December 8, 2004  
**PHOTO NO:** 13      **DIRECTION:** Southwest  
**PHOTOGRAPHER:** S. Meyer

**SUBJECT:** ACM pipe wrap at elevation along north exterior wall of Building 7.

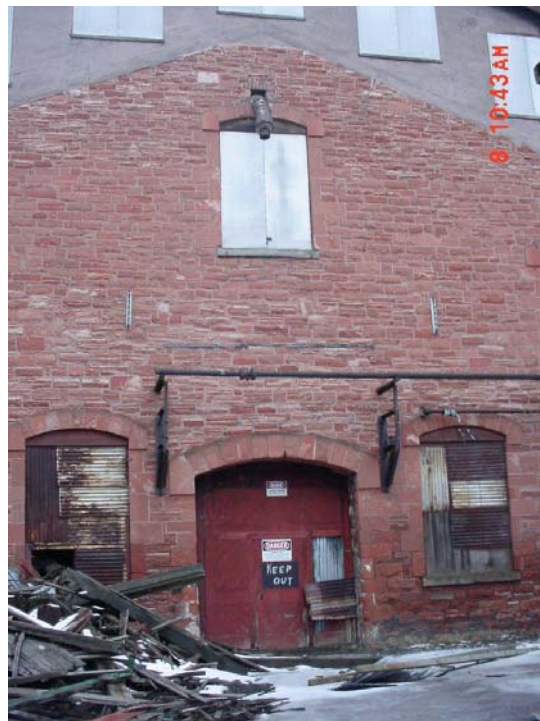

**SITE:** Quincy Smelter      **DATE:** December 8, 2004  
**PHOTO NO:** 14      **DIRECTION:** South  
**PHOTOGRAPHER:** S. Meyer

**SUBJECT:** ACM pipe wrap at elevation along north exterior wall of Building 7; wrapped pipe running left to right through photo, and wrapped pipe stub above upper window.



**SITE:** Quincy Smelter      **DATE:** December 8, 2004  
**PHOTO NO:** 15              **DIRECTION:** Southwest  
**PHOTOGRAPHER:** S. Meyer

**SUBJECT:** ACM pipe wrap at elevation along south interior wall of Building 14, above man door.



**SITE:** Quincy Smelter      **DATE:** December 8, 2004  
**PHOTO NO:** 16              **DIRECTION:** Northwest  
**PHOTOGRAPHER:** S. Meyer

**SUBJECT:** ACM pipe wrap at elevation along ceiling of Building 16.





**SITE:** Quincy Smelter      **DATE:** December 8, 2004  
**PHOTO NO:** 17              **DIRECTION:** Down  
**PHOTOGRAPHER:** S. Meyer

**SUBJECT:** ACM debris on floor of Building 16; many similar patches on floor throughout Building 16.

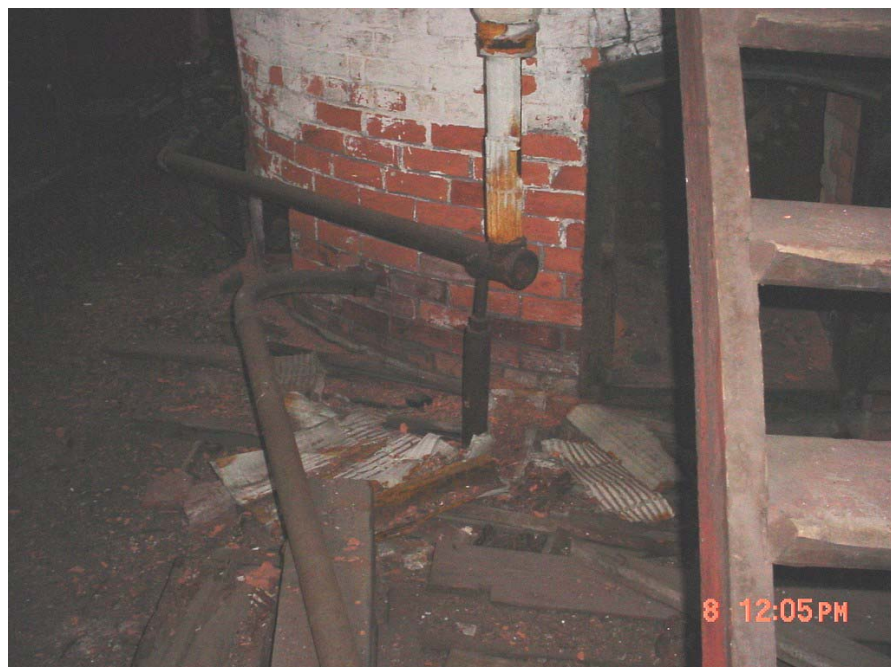

**SITE:** Quincy Smelter      **DATE:** December 8, 2004  
**PHOTO NO:** 18              **DIRECTION:** West  
**PHOTOGRAPHER:** S. Meyer

**SUBJECT:** ACM pipe wrap on floor at base of central, interior stack of Building 18; east side of stack.



**SITE:** Quincy Smelter      **DATE:** December 8, 2004      **SUBJECT:** ACM pipe and valve wrap along west wall of Building 17, north room.  
**PHOTO NO:** 19      **DIRECTION:** North  
**PHOTOGRAPHER:** S. Meyer



**SITE:** Quincy Smelter      **DATE:** December 8, 2004      **SUBJECT:** ACM pipe wrap at elevation along south interior wall of the north room of Building 24.  
**PHOTO NO:** 20      **DIRECTION:** Southeast  
**PHOTOGRAPHER:** S. Meyer





**SITE:** Quincy Smelter      **DATE:** December 8, 2004  
**PHOTO NO:** 21              **DIRECTION:** Southwest  
**PHOTOGRAPHER:** S. Meyer

**SUBJECT:** ACM pipe wrap at elevation along north exterior wall of Building 24.



**SITE:** Quincy Smelter      **DATE:** December 9, 2004  
**PHOTO NO:** 22              **DIRECTION:** Up, North  
**PHOTOGRAPHER:** S. Meyer

**SUBJECT:** Several runs of ACM pipe wrap at elevation along south interior wall of Building 18.



**SITE:** Quincy Smelter      **DATE:** December 9, 2004      **SUBJECT:** ACM valve wrap on machine on the floor of the north room of Building 17.  
**PHOTO NO:** 23      **DIRECTION:** East  
**PHOTOGRAPHER:** S. Meyer



**SITE:** Quincy Smelter      **DATE:** December 9, 2004      **SUBJECT:** Several runs of ACM pipe wrap along south interior wall of the north room of Building 17.  
**PHOTO NO:** 24      **DIRECTION:** South  
**PHOTOGRAPHER:** S. Meyer





**SITE:** Quincy Smelter      **DATE:** December 9, 2004  
**PHOTO NO:** 25              **DIRECTION:** West  
**PHOTOGRAPHER:** S. Meyer

**SUBJECT:** ACM pipe wrap on pipes along north wall of Building 18 and elevated wooden stack access platform surrounding interior smoke stack of Building 18.