

Royster Guano Removal Investigation
2095 Commerce Dr.
Columbia, SC

Legend

★ Site Location

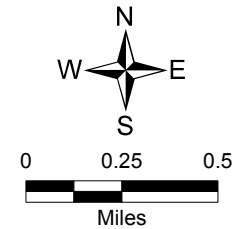

Map Source:
USGS 7.5 Minute Topographic Quadrangle Maps:
Columbia, SC



United States
Environmental Protection Agency
Region 4

FIGURE 1

Site Location

TDD Name: Royster Guano
Removal Investigation

TDD No.: TTEMI-05-003-0148

City: Columbia **County:** Richland **State:** South Carolina



Date:
8/1/2012
Analyst:
stacy.ventresca

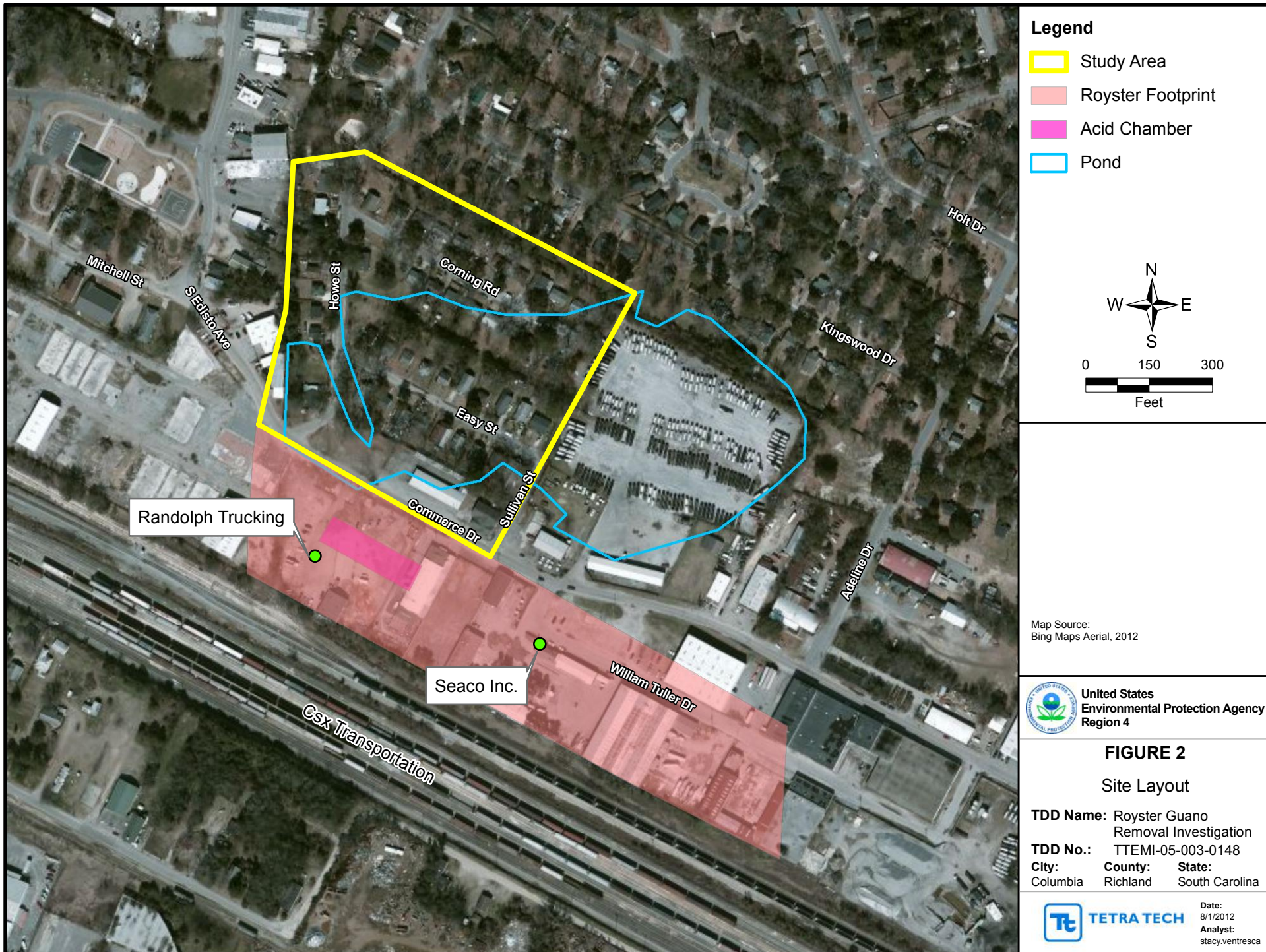



Legend

- ▲ Particulate Monitoring
- ⬠ Air Sampling Location
- ⬠ Parcel boundary (with address number)

Notes:

As Arsenic
Pb Lead
ug/m³ Micrograms per cubic meter
PM Total Particulates
U Not detected above reporting limit

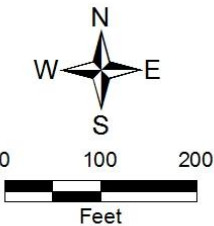

Map Source:
Bing Maps Aerial, 2012.



**United States
Environmental Protection Agency
Region 4**

FIGURE 4
Removal Investigation
Air Sampling and Particulate Monitoring

TDD Name:	Royster Guano Removal	
TDD No.:	TTEMI-05-001-0186	
City:	County:	State:
Columbia	Richland	South Carolina



TETRA TECH

Date:
3/7/2013
Analyst:
ray.yeager



- Legend**
- Parcel Boundary (with address number)
 - Area Excavated to 6 Inches
 - Area Excavated to 12 Inches

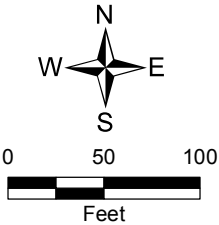

Map Source:
Bing Maps Aerial, 2012.

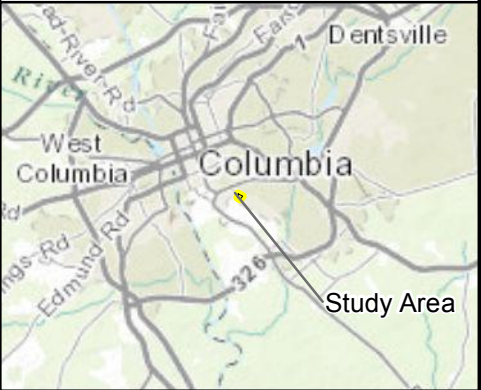

United States
Environmental Protection Agency
Region 4

FIGURE 5
Residential
Areas of Excavation

TDD Name: Royster Guano Removal
TDD No.: TTEMI-05-001-0186
City: Columbia **County:** Richland **State:** South Carolina



Date: 3/6/2013
Analyst: ray.yeager