

# **Incident Action Plan**

## ***Poplar Pipeline Response Glendive, MT***

**01/17/2015**

**Glendive, Montana**

**Operational Period #7**

**01/26 07:00 MST - 01/27 07:00 MST**

## Incident Action Plan

Incident: Poplar Pipeline Response Glendive, MT

Prepared By: Daniel White

Period: #7: 01/26/2015 07:00 MST - 01/27/2015 07:00 MST

Version Name: P007V02 DRAFT

### Approved By

#### Organization

#### Name

#### Signature

USEPA OSC

Paul Peronard

RP-IC

Kjell Elisson

State of Montana

Chad Anderson

### Incident Photo



### Included in Action Plan

Include	Incident Forms	Include	Period Forms
<input checked="" type="checkbox"/>	Include Incident Cover	<input checked="" type="checkbox"/>	ICS 202 - Incident Objectives
<input checked="" type="checkbox"/>	ICS 201-1 - Incident Briefing	<input checked="" type="checkbox"/>	ICS 204 - Assignment List(s)
<input type="checkbox"/>	ICS 201-2 - Summary of Current Actions	<input checked="" type="checkbox"/>	ICS 205 - Communication Plan
<input type="checkbox"/>	ICS 201-3 - Organization Chart	<input checked="" type="checkbox"/>	ICS 206 - Medical Plan
<input type="checkbox"/>	ICS 201-4 - Resource Summary	<input type="checkbox"/>	ICS 207 - Organizational Chart
<input type="checkbox"/>	ICS 201-5 - Site Safety and Control Analysis	<input type="checkbox"/>	ICS 208 - Site Safety Plan(s)
<input type="checkbox"/>	Reactive Phase Weather Report	<input type="checkbox"/>	ICS 211P - Check In List
<input type="checkbox"/>	Reactive Phase Notifications	<input checked="" type="checkbox"/>	ICS 230 - Meeting Schedule
		<input type="checkbox"/>	Weather Report
		<input type="checkbox"/>	ICS 213 - General Message(s)
		<input type="checkbox"/>	ICS 214 - Activity Logs



## ICS 201-1: Incident Briefing

Incident: Poplar Pipeline Response Glendive, MT

Prepared By: Daniel White

Period: Initial Response

Version Name: 01/25/2015 15:20 MST

### Initial Situation

On January 17, 2015 at approximately 10:30 Mountain Time, a pipeline owned by Bridger Pipeline LLC released oil into the Yellowstone River. The release was approximately 7 miles down river from Glendive, MT.

### Map Sketch

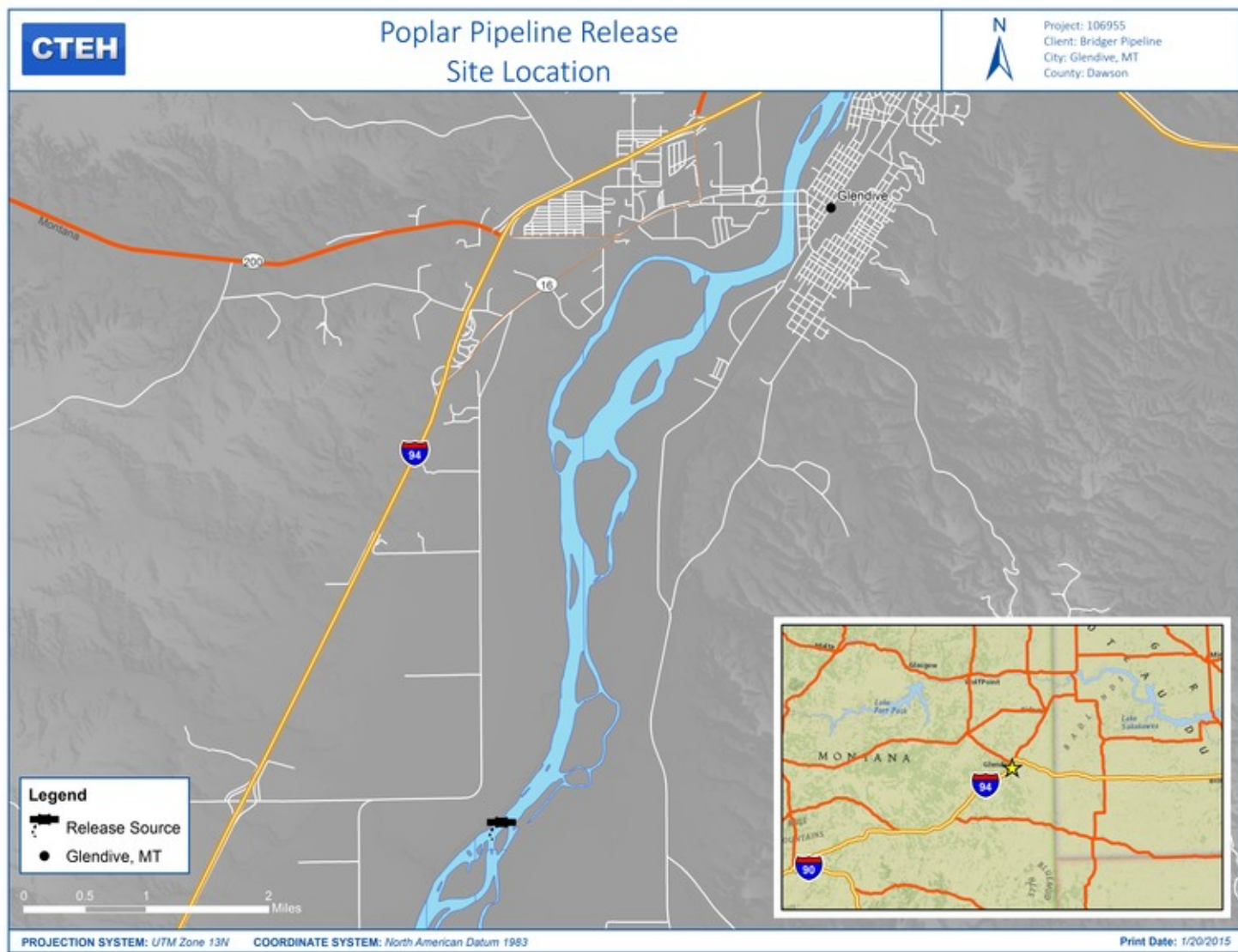

## ICS 202: Incident Objectives

Incident: Poplar Pipeline Response Glendive, MT	Prepared By: Peter Foreman
Period: #7: 01/26/2015 07:00 MST - 01/27/2015 07:00 MST	Version Name: 01/25/2015 15:20 MST
<b>Objective(s)</b>	
1.) Provide for life safety first. 2.) Sample, monitor, and ensure safety of downstream water intakes including Glendive. 3.) Stop the release, determine source, and evaluate presence of crude oil within vicinity of the incident. Take measures to prevent further migration to the Yellowstone River. 4.) Find downstream locations at which to prevent further migration of product. 5.) Investigate and identify locations for the reasonable recovery of free product.	
<b>Operational Period Command Emphasis</b>	
<b>General Situational Awareness</b>	
High hazard working around Yellowstone River and banks Cold stress hazard Heavy machinery surrounding northside excavation Road conditions due to inclement weather If oiled wildlife is seen, do not handle or touch. Please call 1-888-959-8351 immediately.	

## ORGANIZATION ASSIGNMENT LIST (ICS 203)

<b>1. Incident Name:</b> Poplar Pipeline Response		<div style="display: flex; justify-content: space-between;"> <div> <b>2. Operational Period:</b>            Date From: 1/26/2015            Time From: 07:00         </div> <div>           Date To: 1/27/2015            Time To: 07:00         </div> </div>		
<b>3. Incident Commander(s) and Command Staff:</b>		<b>7. Operations Section:</b>		
IC/UCs	Paul Peronard (USEPA)	Chief	Rick Werkele	
	Kjell Elisson (RP-IC)	Deputy	TJ Engstrom	
	Chad Anderson (State of Montana)			
Deputy		Staging Area		
Safety Officer	Shawn Kadermas	<b>Branch</b>	Pipeline Ops	
Public Info. Officer	Bill Salvin, Wendy Thomi, Jeni Garcin	Branch Director	Rick Werkele	
Liaison Officer		Deputy		
<b>4. Agency/Organization Representatives:</b>		Division/Group		
Agency/Organization	Name	Division/Group		
PHMSA/DOT	Mike Petronis	Division/Group		
DNRC	Chris Pileski	Division/Group		
DES	Mary Jo Gehnert	Division/Group		
USFWS	Karen Nelson	<b>Branch</b>	Oil Containment Unit	
		Branch Director	Dean Sahara	
		Deputy		
<b>5. Planning Section:</b>		Division/Group		
Chief	John McHugh	Division/Group		
Deputy	Jeff Lewellin	Division/Group		
Resources Unit		Division/Group		
Situation Unit	Peter Foreman	Division/Group		
Documentation Unit	Daniel White	<b>Branch</b>	Wildlife Unit	
Demobilization Unit		Branch Director	Karen Nelson	
Technical Specialists		Deputy	Ken Rice	
		Division/Group		
		Division/Group		
		Division/Group		
<b>6. Logistics Section:</b>		Division/Group		
Chief	Jeff Gates	Division/Group		
Deputy		<b>Air Operations Branch</b>		
<b>Support Branch</b>		Air Ops Branch Dir.		
Director				
Supply Unit				
Facilities Unit		<b>8. Finance/Administration Section:</b>		
Ground Support Unit		Chief	Carrie Markett	
<b>Service Branch</b>		Deputy		
Director		Time Unit		
Communications Unit		Procurement Unit		
Medical Unit		Comp/Claims Unit		
Food Unit		Cost Unit		
<div style="display: flex; justify-content: space-between;"> <div> <b>9. Prepared by:</b> Name: _____         </div> <div>           Position/Title: _____         </div> <div>           Signature: _____         </div> </div>				
<b>ICS 203</b>	<b>IAP Page</b>	Date/Time: Date _____		

## ICS 204 - Assignment List

Incident:	Poplar Pipeline Response Glendive, MT	Period:	#7: 01/26/2015 07:00 MST - 01/27/2015 07:00 MST	
Branch:	Operations	Division / Group:	Pipeline Operations	
Prepared By:	Peter Foreman	Version Name:	01/25/2015 15:20 MST	
Unit:	Pipeline Operations			
<b>Tactical Objective</b>				
Stop the release, determine source, and determine presence of crude oil within vicinity of the incident. Take measures to prevent further migration to the Yellowstone River.				
<b>Assignments</b>				
<b>***Bank support for oil containment and recovery operations</b>				
Continue assessment of submerged pipeline (potentially)				
<b>Resources Required</b>				
<b>Resource Identifier</b>	<b>Leader</b>	<b># of Units</b>	<b>Contact</b>	<b>Notes</b>
Pipeline Operations Personnel	Rick Werkele	15	307-660-0795	
Vac Truck		2		
Frac Tank		2		
Rubber Tire Backhoe		1		
Bulldozer		2		
Trackhoe		3		
Pumping Truck		2		
Light Plant		1		
<b>Assignment Progress and Issues</b>				
If oiled wildlife is seen, do not handle or touch. Please call 1-888-959-8351 immediately.				
<b>Location of Work</b>				
Pipeline breach and surrounding area				

## ICS 204 - Assignment List

Incident:	Poplar Pipeline Response Glendive, MT	Period:	#7: 01/26/2015 07:00 MST - 01/27/2015 07:00 MST
Branch:	Operations	Division / Group:	Oil Containment
Prepared By:	Peter Foreman	Version Name:	01/25/2015 15:59 MST
Unit:	Oil Containment		

### Tactical Objective

Find downstream locations at which to prevent further migration of product.  
Investigate the Yellowstone River and indentify locations for the reasonable recovery of free product.

### Assignments

Continue oil recovery near Point of Entry

Support field sampling teams

Monitor ice slot at mile marker 3.3

**\*\*\*Assess cleanup need at mile marker 3.7**

### Resources Required

Resource Identifier	Leader	# of Units	Contact	Notes
SWAT Technicians	Trever Miller	17		
Rescue Team		4		
Coast Guard		2		
Air Boat Crew		8		
Airboat		3		
Rubber Tire Backhoe		1		
Airboat		3		
Rolloff Box		1		

### Assignment Progress and Issues

If oiled wildlife is seen, do not handle or touch. Please call 1-888-959-8351 immediately.

### Location of Work

Yellowstone River



ICS 204 - Assignment List

Incident:	Poplar Pipeline Response Glendive, MT	Period:	#7: 01/26/2015 07:00 MST - 01/27/2015 07:00 MST
Branch:	Operations	Division / Group:	Wildlife Group
Prepared By:	Peter Foreman	Version Name:	01/25/2015 15:20 MST
Unit:	Wildlife Group		

Tactical Objective

Assess the Yellowstone River and indentify locations for the reasonable recovery of free product.

Assignments

***Aerial reconnaissance for potential fish collection at mile marker 3.3
Wildlife field reconnaissance
Coordinate future overflights (tentative)

Resources Required

Resource Identifier	Leader	# of Units	Contact	Notes
USFW	Karen Nelson	1		
CTEH	Ken Rice	1		

Assignment Progress and Issues

If oiled wildlife is seen, do not handle or touch. Please call 1-888-959-8351 immediately.

Location of Work

Incident Command and Yellowstone River
--

## ICS 204 - Assignment List

Incident:	Poplar Pipeline Response Glendive, MT	Period:	#7: 01/26/2015 07:00 MST - 01/27/2015 07:00 MST
Branch:	Planning	Division / Group:	Air Monitoring
Prepared By:	Peter Foreman	Version Name:	01/25/2015 15:20 MST
Unit:	Air Monitoring		

### Tactical Objective

Provide for life safety first.

### Assignments

Continue community and work area air monitoring per Air Sampling and Monitoring Plan  
Continue analytical sampling in the community per Air Sampling and Monitoring Plan  
Continue worker exposure monitoring in the work area per Air Sampling and Monitoring Plan

### Resources Required

Resource Identifier	Leader	# of Units	Contact	Notes
Day Shift Community Air Monitor	Jacob Fenske	2	501-584-8239	
Night Shift Community Air Monitor	Jacob Fenske	2	501-584-8239	
Work Area Air Monitor	Jacob Fenske	2	501-584-8239	
Gastec pump		4		
MultiRAE Plus		4		
UltraRAE 3000		2		
Minican		8		
3520 Passive Dosimeter		5		

### Assignment Progress and Issues

If oiled wildlife is seen, do not handle or touch. Please call 1-888-959-8351 immediately.

### Location of Work

Excavation area and community surrounding release point.

## ICS 204 - Assignment List

Incident:	Poplar Pipeline Response Glendive, MT	Period:	#7: 01/26/2015 07:00 MST - 01/27/2015 07:00 MST
Branch:	Planning	Division / Group:	Environmental Sampling
Prepared By:	Peter Foreman	Version Name:	01/25/2015 15:20 MST
Unit:	Environmental Sampling		

### Tactical Objective

Sample, monitor, and ensure safety of downstream water intakes (including Glendive).

### Assignments

Continue Yellowstone River surface water sampling per Environmental Sampling Plan

### Resources Required

Resource Identifier	Leader	# of Units	Contact	Notes
Environmental Sampler	Amanda Bates	2	501-516-8738	
Air Monitoring Equipment		2		
Environmental Sampling Equipment		2		
Trimble		1		
Airboat		1		
USCG/EPA		2		

### Assignment Progress and Issues

If oiled wildlife is seen, do not handle or touch. Please call 1-888-959-8351 immediately.

### Location of Work

Yellowstone River

## ICS 204 - Assignment List

Incident:	Poplar Pipeline Response Glendive, MT	Period:	#7: 01/26/2015 07:00 MST - 01/27/2015 07:00 MST		
Branch:	Planning	Division / Group:	Drinking Water / Residential Sampling		
Prepared By:	Peter Foreman	Version Name:	01/25/2015 15:20 MST		
Unit:	Drinking Water / Residential Sampling				
<b>Tactical Objective</b>					
Provide for life safety first. Sample, monitor, and ensure safety of downstream water intakes (including Glendive).					
<b>Assignments</b>					
Sample raw water at water treatment facility per Drinking Water Sampling Plan					
<b>Resources Required</b>					
<b>Resource Identifier</b>	<b>Leader</b>	<b># of Units</b>	<b>Contact</b>	<b>Notes</b>	
Environmental sampler	Josh Harrill	2	501-515-2073		
Mobile Analytical Lab	EPA	1			
Air Monitoring Equipment		2			
Environmental Sampling Equipment		2			
Trimble		1			
<b>Assignment Progress and Issues</b>					
If oiled wildlife is seen, do not handle or touch. Please call 1-888-959-8351 immediately.					
<b>Location of Work</b>					
Water treatment facility and Glendive community					

## ICS 204 - Assignment List

Incident:	Poplar Pipeline Response Glendive, MT	Period:	#7: 01/26/2015 07:00 MST - 01/27/2015 07:00 MST	
Branch:	Planning	Division / Group:	Environmental Planning	
Prepared By:	Peter Foreman	Version Name:	01/25/2015 15:20 MST	
Unit:	Environmental Planning			
<b>Tactical Objective</b>				
Sample, monitor, and ensure safety of downstream water intakes including Glendive.				
<b>Assignments</b>				
Continue long-term environmental remediation planning				
<b>Resources Required</b>				
<b>Resource Identifier</b>	<b>Leader</b>	<b># of Units</b>	<b>Contact</b>	<b>Notes</b>
Environmental Unit	Kyle Lawrence	1		
USEPA	Paul Peronard	1		
State of Montana	Chad Anderson	1		
<b>Assignment Progress and Issues</b>				
<b>Location of Work</b>				
Incident Command				



## ICS 204 - Assignment List

Incident:	Poplar Pipeline Response Glendive, MT	Period:	#7: 01/26/2015 07:00 MST - 01/27/2015 07:00 MST		
Branch:		Division / Group:	Security		
Prepared By:	Daniel White	Version Name:	01/25/2015 15:20 MST		
Unit:	Security				
<b>Tactical Objective</b>					
Provide for life safety first.					
<b>Assignments</b>					
Maintain site security					
<b>Resources Required</b>					
<b>Resource Identifier</b>	<b>Leader</b>	<b># of Units</b>	<b>Contact</b>	<b>Notes</b>	
Northside Pipeline Crossing Security	Kevin Bowen	2	307-277-3121	Highway Patrol	
Southside Pipeline Crossing Security	Kevin Bowen	2	307-277-3121	Contractor	
<b>Assignment Progress and Issues</b>					
If oiled wildlife is seen, do not handle or touch. Please call 1-888-959-8351 immediately.					
<b>Location of Work</b>					
Pipeline Crossing					

## ICS 205: Communication Plan

Incident: Poplar Pipeline Response Glendive, MT	Prepared By: Peter Foreman
Period: #7: 01/26/2015 07:00 MST - 01/27/2015 07:00 MST	Version Name: 01/25/2015 16:12 MST

### Radio Listings

Zone Grp.	Ch #	Function	Channel Name / Trunked Radio System Talkgroup	Assignment	RX Freq N or W	RX Tone / NAC	TX Freq N or W	TX Tone / NAC	Mode (A, D or M)	Remarks

### Phone Listings

Name	Title	Phone	Radio	Email	Other
Ala Hamdan	Resources at Risk	281-702-9495	<input type="checkbox"/>	ala.hamdan@midlinx.com	CTEH
Amanda Bates	Environmental Sampling	501-516-8738	<input type="checkbox"/>	abates@cteh.com	CTEH
Bill Salvin	PIO	480-363-3941	<input type="checkbox"/>	bsalvin@signalbridge.com	
Bob Dundas	Environmental Unit Leader	307-247-3702	<input type="checkbox"/>	bob.dundas@truecos.com	Bridger Pipeline Environmental Coordinator
Bob Habeck	State of Montana	406-431-1359	<input type="checkbox"/>	bhabeck@mt.gov	MTDEQ
Carrie Markette	Finance Section Chief	281-989-5820	<input type="checkbox"/>		True
Chad Anderson	State of Montana - UC	406-459-7474	<input type="checkbox"/>	chada@mt.gov	MTDEQ
Chase Ertzberger	Sampling & Monitoring	501-366-0394	<input type="checkbox"/>	certzberger@cteh.com	CTEH Environmental Project Manager
Chris Pileski	MT DNRC Area Manager	406-852-3497	<input type="checkbox"/>	cpileski@mt.gov	
Chris Thessing	Aerial Imagery	501-515-1228	<input type="checkbox"/>	cthessing@cteh.com	CTEH
Chrissy Holley	District Sanitarian	377-5772	<input type="checkbox"/>	holleyc@dawsoncountymail.com	
Cory Davis	CTEH Principal Consultant	501-258-7881	<input type="checkbox"/>	cdavis@cteh.com	
Daniel White	Documentation Unit	501-240-8422	<input type="checkbox"/>	dwhite@cteh.com	CTEH Data Manager
Dave Mulligan	DOT/PHMSA	720-431-5003	<input type="checkbox"/>	david.mulligan@dot.gov	
Dean Sahara	Oil Recovery Unit	269-986-5499	<input type="checkbox"/>	dsahara@swat-ab.ca	SWAT Consulting
Dennis Boinker	Bridger Pipeline Safety		<input type="checkbox"/>	dennis.bourker@truecos.com	
Don Clark	Bridger Pipeline ND Supervisor	701-260-2278	<input type="checkbox"/>	don.clark@truecos.com	
Eric Callahan	CTEH Data Manager	501-366-1525	<input type="checkbox"/>	ecallahan@cteh.com	
Gary Quinn	Bridger Pipeline Area Supervisor	406-979-9880	<input type="checkbox"/>		
George Lane	Glendive Fire		<input type="checkbox"/>		
Greg Groves	Bridger Pipeline Security Director	307-247-1599	<input type="checkbox"/>	greg.groves@truecos.com	
Jacob Fenske	Air Monitoring	501-584-8239	<input type="checkbox"/>	jfenske.cteh.com	CTEH Project Manager
Jake Feist	Glendive Police Sergeant		<input type="checkbox"/>		
James McCormack	CTEH	317-473-0688	<input type="checkbox"/>	jmccormack@cteh.com	
Jared Radosevich	Bridger Pipeline Compliance Coordinator	307-354-7048	<input type="checkbox"/>	jarod.radosevich@truecos.com	
Jason Callahan	CTEH Data Manager	501-366-8044	<input type="checkbox"/>	jcallahan@cteh.com	
Jeff Bryniarski	EPA START (Weston)	708-284-2490	<input type="checkbox"/>	jeff.bryniarski@westonsolutions.com	
Jeff Gates	Logistics Section Chief	406-671-9733	<input type="checkbox"/>	jgates@mt.gov	MTDES D4
Jeff Lewellin	Deputy Planning Section Chief	512-699-0420	<input type="checkbox"/>	jlewellin@cteh.com	CTEH
Jen Fladager	Dawson County Health Department		<input type="checkbox"/>	fladagerj@dawsoncountymail.com	
Jeni Garcin	MTDEQ PIO	406-437-1627	<input type="checkbox"/>	jgarcin-flatow@mt.gov	MTDEQ
Jerry Jinkson	Glendive Mayor	377-3318	<input type="checkbox"/>	mayor@midrivers.com	

## ICS 205: Communication Plan

Jessica Johnson	USFWS	720-526-5250	<input type="checkbox"/>	jessica.n.johnson@fws.gov	
Jodi Collier	Bridger Pipeline Land Agent	903-343-3233	<input type="checkbox"/>	collierfieldservices@gmail.com	
John Campbell	Helicopter Pilot	307-262-3399	<input type="checkbox"/>		
John McHugh	Planning Section Chief	713-398-6241	<input type="checkbox"/>	john@midstreamcrm.com	CTEH
Jose M. Rios	Polaris	206-601-7911	<input type="checkbox"/>	jrios@polarisappliedsciences.com	
Josh Harrill	Drinking Water/Residential Sampling	501-515-2073	<input type="checkbox"/>	jharrill@cteh.com	CTEH
Joyel Dhieux	US EPA	720-441-9961	<input type="checkbox"/>	dhieux.joyel@epa.gov	
Karen Nelson	Wildlife Group	406-439-7307	<input type="checkbox"/>	karen_nelson@fws.gov	USFWS
Katie Mills	Glendive Undersheriff	939-3091	<input type="checkbox"/>	katie.mills@leo.gov	
Kelly Scribner	Public Health	501-516-7524	<input type="checkbox"/>	kscribner@cteh.com	CTEH Toxicologist
Ken Dockweiler	RP-IC	307-251-5312	<input type="checkbox"/>	ken.dockweiler@truecos.com	Bridger Pipeline
Ken Rice	Wildlife Group	251-455-9948	<input type="checkbox"/>	kennethwrice@att.net	CTEH
Kevin Bowen	Bridger	307-277-3121	<input type="checkbox"/>	kevin.bowen@truecos.com	
Kevin Peña	Dawson County District Sanitarian	406-939-1108	<input type="checkbox"/>	penak@dawsoncountymail.com	
Kjell Elisson	Deputy RP-IC	307-699-0997	<input type="checkbox"/>	kjell.elisson@truecos.com	True
Kyle Lawrence	Deputy Environmental Unit Leader	501-366-2698	<input type="checkbox"/>	klawrence@cteh.com	CTEH
Lanette Simonton	Glendive Public Schools		<input type="checkbox"/>	simontonl@glendiveschools.org	
Laura Alvey	MT DEQ	406-459-5043	<input type="checkbox"/>	lalvey@mt.gov	
Lisa Kaufman	Drinking Water Unit	406-438-1194	<input type="checkbox"/>		
Martin McComb	EPA	720-413-9190	<input type="checkbox"/>	mccomb.martin@epa.gov	
Mary Jo Gehnert	DES	939-5102	<input type="checkbox"/>	gehnertmj@dawsoncountymail.com	
Megan Adamczyk	EPA START (Weston)	914-204-1044	<input type="checkbox"/>	megan.adamczyk@westonsolutions.com	
Michael Petronis	US DOT/PHMSA		<input type="checkbox"/>	michael.petronis@dot.gov	
Paul Peronard	Federal (USEPA OSC)	303-886-1638	<input type="checkbox"/>	peronard.paul@epa.gov	
Perry Collier	Bridger Pipeline Land Agent	512-673-0965	<input type="checkbox"/>	collierfieldservices@gmail.com	
Pete Leath	City of Glendive	989-0109	<input type="checkbox"/>	leathp@midrivers.com	
Peter Foreman	Situation Unit	501-258-0582	<input type="checkbox"/>	pforeman@cteh.com	CTEH Data Manager
Rheit Coon	Glendive City Councilman	406-939-7587	<input type="checkbox"/>	info@coondig.com	
Richard Boes	National Pollution Funds Center	202-494-3557	<input type="checkbox"/>	richard.r.boes@uscg.mil	
Richie Crisafulli	West Glendive Fire		<input type="checkbox"/>		
Rick Garritt	Clean Harbors	337-342-4802	<input type="checkbox"/>	garritt.rickie@cleanharbors.com	
Rick Werkele	Operations Section Chief	307-660-0795	<input type="checkbox"/>	r.werkele@truecos.com	Bridger Pipeline WY Supervisor
Ronda Lange	Bridger	307-262-2671	<input type="checkbox"/>	ronda.lange@truecos.com	
Ross Caven	Dawson County Sheriff	941-3049	<input type="checkbox"/>		
Ross Farber	Glendive Public Schools		<input type="checkbox"/>	farberr@glendiveschools.org	
Scott Kluska	Waste Characterization	908-399-8875	<input type="checkbox"/>	skluska@cteh.com	
Shawn Kadrmas	Safety Officer	701-260-3465	<input type="checkbox"/>	shawn.kadrmas@truecos.com	Bridger Pipeline
Stephan Bradley	DOWL Water Treatment Engineer	406-698-5467	<input type="checkbox"/>	sbradley@dowllhkm.com	
Tad True	Bridger Pipeline VP	307-262-0918	<input type="checkbox"/>	tad.true@truecos.com	
Timber Dempewolf	DCHD	974-2492	<input type="checkbox"/>		

**ICS 205: Communication Plan**

TJ Engstrom	Deputy Operations Section Chief	406-370-6565	<input type="checkbox"/>	tj.engstrom@cleanharbors.com	Clean Harbors
Trever Miller	SWAT Consulting	403-863-7928	<input type="checkbox"/>	tmiller@swat-ab.ca	
Ty Ulrich	Glendive Police Chief		<input type="checkbox"/>		
Wendy Thomi	EPA PIO	406-457-5037	<input type="checkbox"/>		EPA

**Additional Comments**

## ICS 206: Medical Plan

Incident: Poplar Pipeline Response Glendive, MT	Prepared By: Daniel White
Period: #7: 01/26/2015 07:00 MST - 01/27/2015 07:00 MST	Version Name: 01/25/2015 15:20 MST

### First Aid Stations

Name	Location	EMT On Site	Phone	Radio

### Transportation (Ground and/or Air Ambulance Services)

Name	Location	Paramedics	Phone	Radio
Ambulance	Glendive	Yes	911	

### Hospitals

Name	Location	Burn Center	Helipad	Phone	Radio
Glendive Medical Center	202 Prospect Drive, Glendive, MT	No	No	406-345-3306	

### Special Medical Emergency Procedures

Primary Hospital Route:

1. Head southwest on Rd 261
2. Continue Straight
3. Merge on Rd 244/Pleasant View Rd
4. Turn right to merge on I-94 E
5. Merge on I-94 E
6. Take Exit 215 toward Glendive/City Center
7. Turn right onto N Merrill Ave
8. Turn right onto Prospect Dr.
9. Arrive Glendive Medical Center



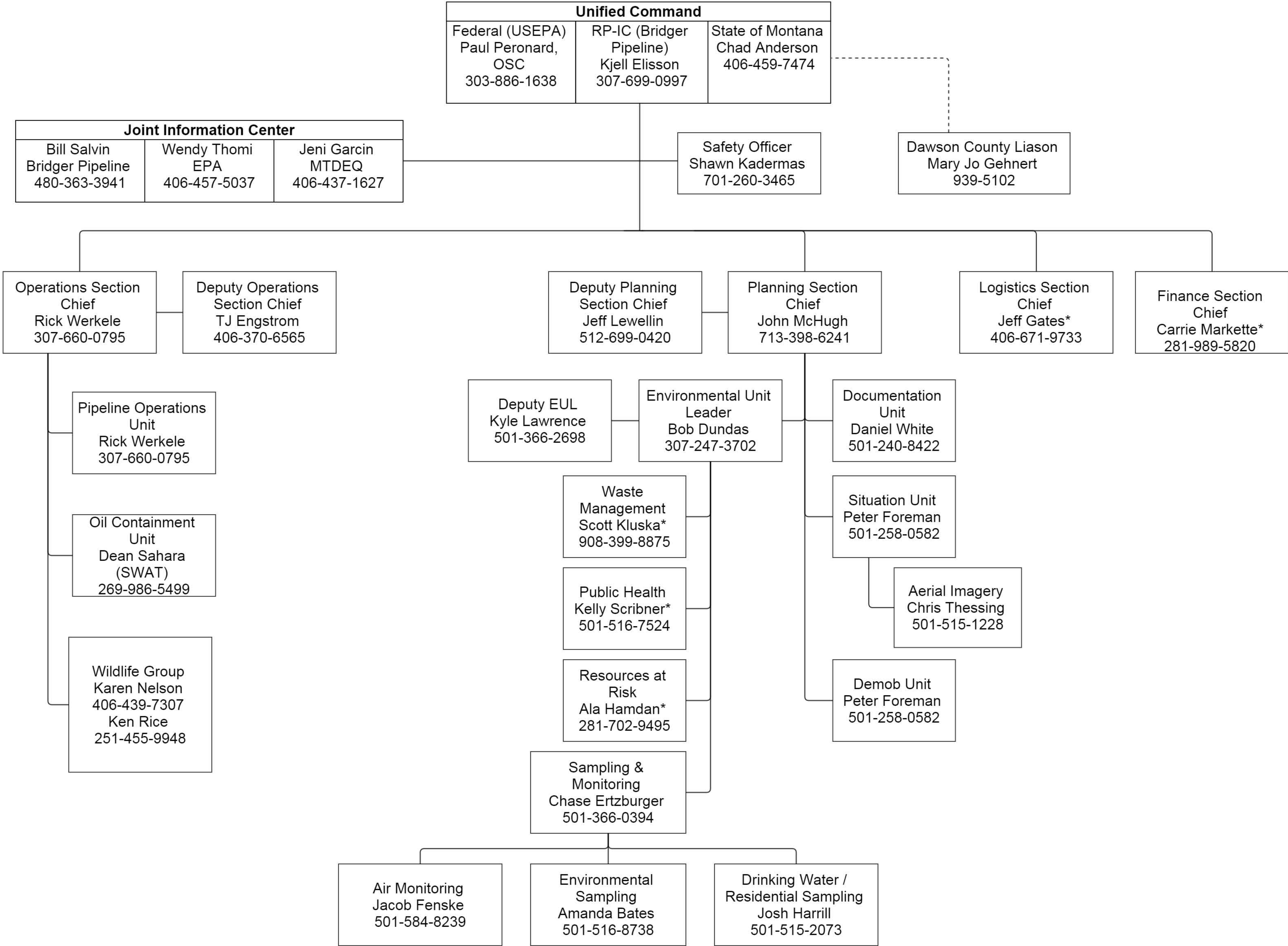



ICS 230: Daily Meeting Schedule				
Incident: Poplar Pipeline Response Glendive, MT			Prepared By: Daniel White	
Period: #7: 01/26/2015 07:00 MST - 01/27/2015 07:00 MST			Version Name: 01/25/2015 15:37 MST	
Meetings				
Meeting Name	Date / Time	Purpose	Attendees	Location
General Staff Meeting	01/26/2015 08:00 MST	Discuss Daily Operations	Unified Command, Section Chiefs, Rep from SWAT,	EOC: 2200 N Merrill Ave Glendive, MT
Tactics Meeting	01/26/2015 14:00 MST	1. Provide Situation update since last meeting, 2. Develop Work Plans for next operational period	EPA, RP, CTEH, SWAT, DEQ, State EOC, Health Dpt, Public Works, Local Officials	EOC: 2200 N Merrill Ave Glendive, MT
Planning Meeting/ Operations Briefing	01/26/2015 18:00 MST	1. Objective Recap, 2. Situation update (include weather), 3. Safety Briefing, 4. Presentation of IAP for next operation period(including changes), 5. Identify open issues	EPA, RP, CTEH, SWAT, DEQ, State EOC, Health Dpt, Public Works, Local Officials	EOC: 2200 N Merrill Ave Glendive, MT

Monday  
01/26

54 | 32 °F



### Monday

0% Precip. / 0 in

Sunny along with a few clouds. High 54F. Winds WSW at 5 to 10 mph.



### Monday Night

0% Precip. / 0 in

Clear. Low 32F. Winds SW at 5 to 10 mph.

Tuesday  
01/27

56 | 35 °F



### Tuesday

0% Precip. / 0 in

Generally sunny despite a few afternoon clouds. High 56F. Winds SW at 5 to 10 mph.



### Tuesday Night

0% Precip. / 0 in

Partly cloudy skies in the evening, then becoming cloudy overnight. Low around 35F. Winds W at 5 to 10 mph.

Wednesday  
01/28

41 | 26 °F



### Wednesday

10% Precip. / 0 in

Partly cloudy skies. High 41F. Winds NW at 10 to 20 mph.



### Wednesday Night

10% Precip. / 0 in

A few clouds. Low 26F. Winds WNW at 10 to 15 mph.

Thursday  
01/29

42 | 26 °F



### Thursday

0% Precip. / 0 in

Plentiful sunshine. High 42F. Winds SSW at 5 to 10 mph.



### Thursday Night

10% Precip. / 0 in

A mostly clear sky. Low 26F. Winds SW at 5 to 10 mph.

Friday  
01/30

41 | 18 °F



### Friday

10% Precip. / 0 in

Generally sunny despite a few afternoon clouds. High 41F. Winds NW at 10 to 15 mph.



### Friday Night

10% Precip. / 0 in

A few clouds. Low 18F. Winds NNW at 5 to 10 mph.

**National Weather Service**  
**Advanced Hydrologic Prediction Service**  
[water.weather.gov/ahps/](http://water.weather.gov/ahps/)

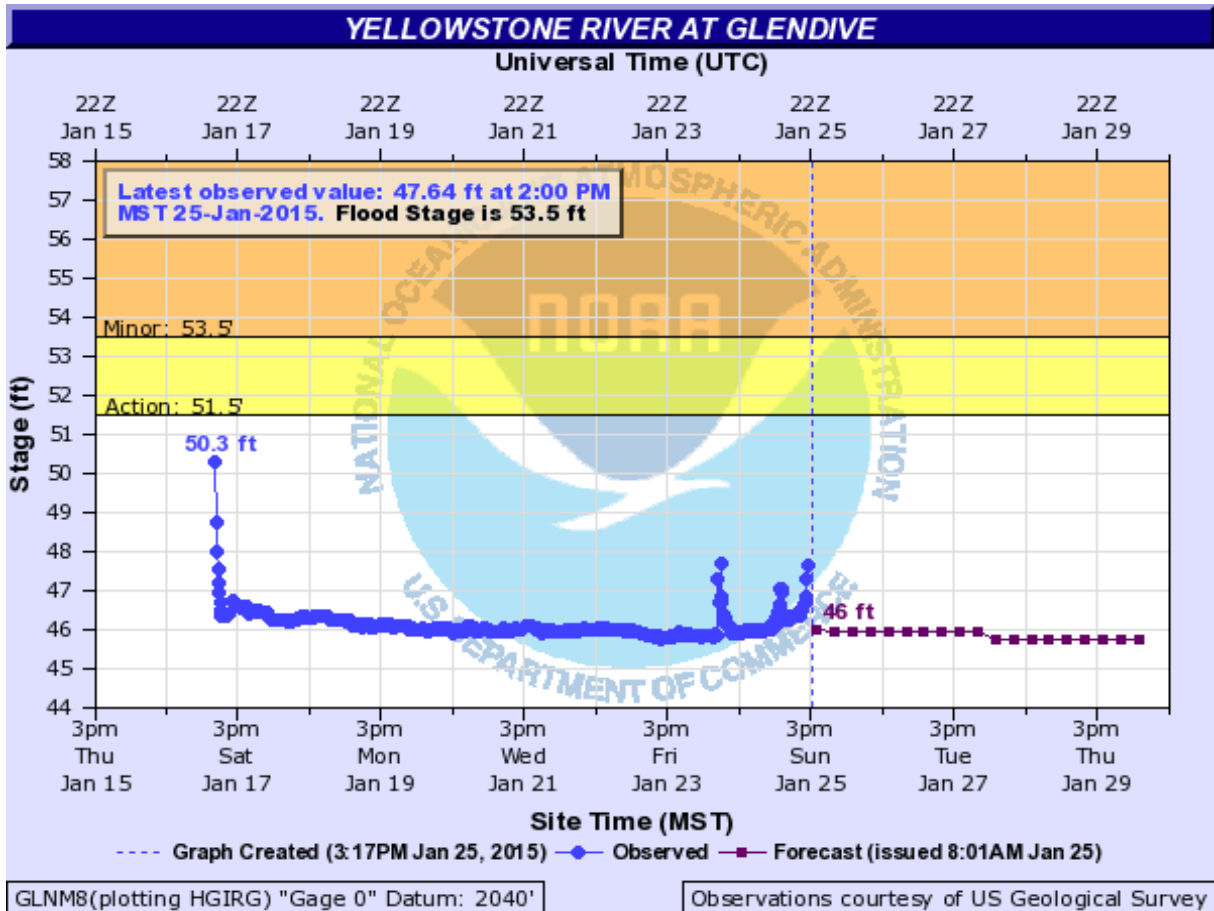

Observations courtesy of [US Geological Survey](http://www.usgs.gov/) .

NOTE: Gauge reading may be affected by ice during freezing weather from November to April.

NOTE: Gauge readings unavailable - awaiting repair.

Forecasts for the Yellowstone River at Glendive are issued routinely during the warm season,  
and as needed at other times of the year.