

Incident Action Plan

Poplar Pipeline Response Glendive, MT

01/17/2015

Glendive, Montana

Operational Period #12

02/06 07:00 MST - 02/13 07:00 MST

Incident Action Plan

Incident: Poplar Pipeline Response Glendive, MT

Prepared By: Jacob Fenske

Period: #12: 02/06/2015 07:00 MST - 02/13/2015 07:00 MST

Version Name: P012V01

Approved By

Organization

Name

Signature

USEPA OSC

Martin McComb

M Martin McComb

RP IC

Kjell Elisson

Kjell Elisson

State of Montana

Larry Alheim

Larry Alheim

Incident Photo



Included in Action Plan

Include	Incident Forms	Include	Period Forms
<input checked="" type="checkbox"/>	Include Incident Cover	<input checked="" type="checkbox"/>	ICS 202 - Incident Objectives
<input checked="" type="checkbox"/>	ICS 201-1 - Incident Briefing	<input checked="" type="checkbox"/>	ICS 204 - Assignment List(s)
<input type="checkbox"/>	ICS 201-2 - Summary of Current Actions	<input checked="" type="checkbox"/>	ICS 205 - Communication Plan
<input type="checkbox"/>	ICS 201-3 - Organization Chart	<input checked="" type="checkbox"/>	ICS 206 - Medical Plan
<input type="checkbox"/>	ICS 201-4 - Resource Summary	<input type="checkbox"/>	ICS 207 - Organizational Chart
<input type="checkbox"/>	ICS 201-5 - Site Safety and Control Analysis	<input type="checkbox"/>	ICS 208 - Site Safety Plan(s)
<input type="checkbox"/>	Reactive Phase Weather Report	<input type="checkbox"/>	ICS 211P - Check In List
<input type="checkbox"/>	Reactive Phase Notifications	<input checked="" type="checkbox"/>	ICS 230 - Meeting Schedule
		<input type="checkbox"/>	Weather Report
		<input type="checkbox"/>	ICS 213 - General Message(s)
		<input type="checkbox"/>	ICS 214 - Activity Logs

Incident Action Plan

		<input type="checkbox"/>	Incident Critique
--	--	--------------------------	-------------------

ICS 201-1: Incident Briefing

Incident: Poplar Pipeline Response Glendive, MT	Prepared By: Daniel White
Period: Initial Response	Version Name: 02/05/2015 16:09 MST

Initial Situation

On January 17, 2015 at approximately 10:30 Mountain Time, a pipeline owned by Bridger Pipeline LLC released oil into the Yellowstone River. The release was approximately 7 miles upstream from the I-94 Yellowstone River bridge in Glendive, MT.

Map Sketch

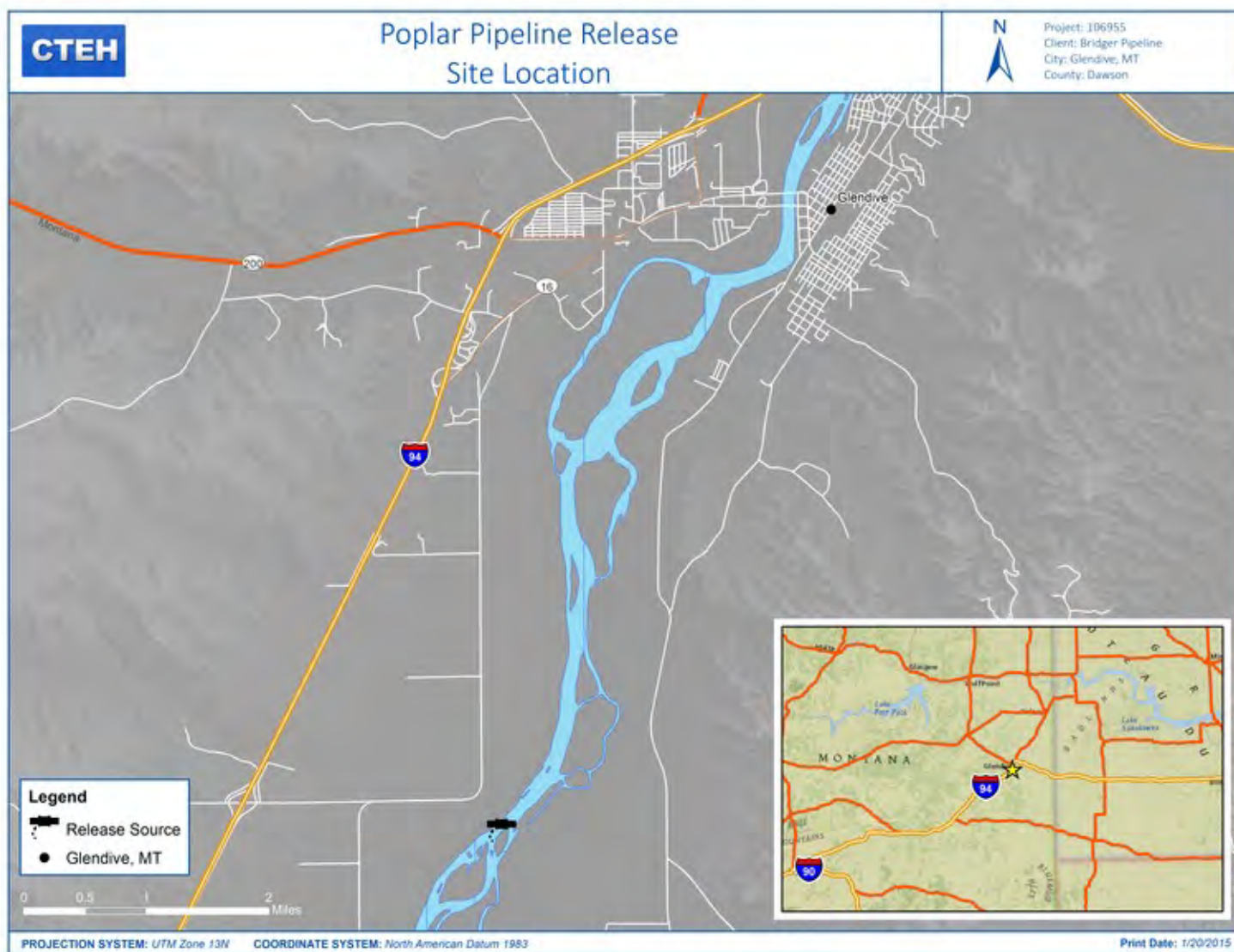

ICS 202: Incident Objectives

Incident: Poplar Pipeline Response Glendive, MT	Prepared By: Jacob Fenske
Period: #12: 02/06/2015 07:00 MST - 02/13/2015 07:00 MST	Version Name: 02/05/2015 16:09 MST
Objective(s)	
1.) Provide for life safety first. 2.) Sample, monitor, and ensure safety of downstream water intakes including Glendive. 3.) Evaluate presence of crude oil within vicinity of the incident. Take measures to prevent further migration to the Yellowstone River. 4.) Find downstream locations at which to prevent further migration of product. 5.) Investigate and identify locations for the reasonable recovery of free product.	
Operational Period Command Emphasis	
1.) Continue log complaints/concerns from residents, business, etc. as they come in. Utilize USCG personnel to reach out to these individuals as needed per UC. 2.) Support downstream intake facilities, including but not limited to, Montana Dakota Utilities (MDU) and the Glendive Water Treatment Plant. The Glendive Water Treatment Plant should be contacted daily by USGC personnel. MDU should be contacted on a regular basis. Other intake facilities should be contacted as needed per UC. 3.) A weekly overflight will be conducted on Tuesday, 2/10/2015. These overflights should be used to identify possible migration of contamination. Information gained from the overflights will be communicated to UC. 4.) Groundwater Sampling is scheduled for 2/11/2015 and 2/12/2015. These dates may change at the discretion of UC. Please reference the Groundwater Sampling Task Plan for more information. 5.) Product samples and upstream water samples should be collected for a degradation study performed by NOAA. This should take place at the discretion of UC. 6.) Identify agriculture users who are in the floodplain and begin reaching out to those as needed per UC.	
General Situational Awareness	
High hazard working around Yellowstone River and banks. Heavy machinery at oil recovery operations. Road conditions due to inclement weather and/or mud. Cold stress hazard. Possible high wind hazard. If oiled wildlife is seen, do not handle or touch. Please call 1-888-959-8351 immediately.	

ORGANIZATION ASSIGNMENT LIST (ICS 203)

1. Incident Name: Poplar Pipeline Response		2. Operational Period: <div style="display: flex; justify-content: space-between;"> <div>Date From: 2/6/2015 Time From: 0700</div> <div>Date To: 2/13/2015 Time To: 0700</div> </div>		
3. Incident Commander(s) and Command Staff:		7. Operations Section:		
IC/UCs	Joyel Dhieux (USEPA)	Chief	Ryan Schmid (USGC)	
	Kjell Elisson (RP-IC)	Deputy		
	Larry Alheim (State of Montana)			
Deputy		Staging Area		
Safety Officer	Paul Kerpash	Branch	Oil Containment Unit	
Public Info. Officer	Bill Salvin, Wendy Thomi, Jeni Garcin	Branch Director	Paul Kerpash	
Liaison Officer		Deputy		
4. Agency/Organization Representatives:		Division/Group		
Agency/Organization	Name	Division/Group		
PHMSA/DOT	Mike Petronis	Division/Group		
DNRC	Chris Pileski	Division/Group		
DES	Mary Jo Gehmert	Division/Group		
MTDES	Jeff Gates	Branch		
MTPFW	Brad Schmtiz	Branch Director		
		Deputy		
5. Planning Section:		Division/Group		
Chief	Chase Ertzberger	Division/Group		
Deputy		Division/Group		
Resources Unit		Division/Group		
Situation Unit	Jason Callahan	Division/Group		
Documentation Unit	Jason Callahan	Branch		
Demobilization Unit		Branch Director		
Technical Specialists		Deputy		
		Division/Group		
		Division/Group		
		Division/Group		
6. Logistics Section:		Division/Group		
Chief		Division/Group		
Deputy		Air Operations Branch		
Support Branch		Air Ops Branch Dir.		
Director				
Supply Unit				
Facilities Unit		8. Finance/Administration Section:		
Ground Support Unit		Chief		
Service Branch		Deputy		
Director		Time Unit		
Communications Unit		Procurement Unit		
Medical Unit		Comp/Claims Unit		
Food Unit		Cost Unit		
9. Prepared by: Name: Jacob Fenske Position/Title: PSC Signature: _____				
ICS 203	IAP Page	Date/Time: 2/5/2015 12:00 AM		

ICS 204 - Assignment List

Incident:	Poplar Pipeline Response Glendive, MT	Period:	#12: 02/06/2015 07:00 MST - 02/13/2015 07:00 MST
Branch:	Operations	Division / Group:	Oil Containment
Prepared By:	Jacob Fenske	Version Name:	02/05/2015 16:09 MST
Unit:	Oil Containment		

Tactical Objective

Find downstream locations at which to prevent further migration of product.
Investigate the Yellowstone River and indentify locations for the reasonable recovery of free product.

Assignments

Continue oil recovery near Point of Entry as needed (ice conditions allowing)
Support field sampling teams as needed (ice conditions allowing)
Continue managing recovered oil storage tanks

Resources Required

Resource Identifier	Leader	# of Units	Contact	Notes
SWAT Technicians	Paul Kerpash	5	314-550-8991	
Coast Guard		1		
Airboat		2		
Rolloff Box		1		
Vac Truck		1		
Frac Tank		2		

Assignment Progress and Issues

If oiled wildlife is seen, do not handle or touch. Please call 1-888-959-8351 immediately.

Location of Work

Yellowstone River

ICS 204 - Assignment List

Incident:	Poplar Pipeline Response Glendive, MT	Period:	#12: 02/06/2015 07:00 MST - 02/13/2015 07:00 MST
Branch:	Planning	Division / Group:	Air Monitoring
Prepared By:	Jacob Fenske	Version Name:	02/05/2015 16:09 MST
Unit:	Air Monitoring		

Tactical Objective

Provide for life safety first.

Assignments

Continue work area air monitoring per Air Sampling and Monitoring Plan as needed

Continue worker exposure monitoring in the work area per Air Sampling and Monitoring Plan as needed

Resources Required

Resource Identifier	Leader	# of Units	Contact	Notes
Work Area Air Monitor	Chase Ertzberger	1	501-366-0394	
Gastec pump		1		
MultiRAE Plus		1		
UltraRAE 3000		1		
3520 Passive Dosimeter		3		

Assignment Progress and Issues

If oiled wildlife is seen, do not handle or touch. Please call 1-888-959-8351 immediately.

Location of Work

Excavation area and community surrounding release point.

ICS 204 - Assignment List

Incident:	Poplar Pipeline Response Glendive, MT	Period:	#12: 02/06/2015 07:00 MST - 02/13/2015 07:00 MST
Branch:	Planning	Division / Group:	Environmental Sampling
Prepared By:	Jacob Fenske	Version Name:	02/05/2015 16:09 MST
Unit:	Environmental Sampling		

Tactical Objective

Sample, monitor, and ensure safety of downstream water intakes (including Glendive).

Assignments

Continue environmental sampling per Environmental Sampling Plan and Phase II and Phase III Response Plan

Resources Required

Resource Identifier	Leader	# of Units	Contact	Notes
Environmental Sampler	Chase Ertzberger	2	501-366-0394	
Air Monitoring Equipment		2		
Environmental Sampling Equipment		2		
Trimble		1		
Airboat		1		
USCG/EPA		1		

Assignment Progress and Issues

If oiled wildlife is seen, do not handle or touch. Please call 1-888-959-8351 immediately.

Location of Work

Yellowstone River

ICS 204 - Assignment List

Incident:	Poplar Pipeline Response Glendive, MT	Period:	#12: 02/06/2015 07:00 MST - 02/13/2015 07:00 MST
Branch:	Planning	Division / Group:	Drinking Water / Residential Sampling
Prepared By:	Jacob Fenske	Version Name:	02/05/2015 16:09 MST
Unit:	Drinking Water / Residential Sampling		

Tactical Objective	
--------------------	--

Provide for life safety first.

Sample, monitor, and ensure safety of downstream water intakes (including Glendive).

Assignments	
-------------	--

Sample raw water at water treatment facility per Drinking Water Sampling Plan and Phase II and Phase III Response Plan

[illegible]

Resources Required	
Personnel	1. Project Manager 2. Business Analyst 3. Systems Analyst 4. Software Developer 5. QA Tester 6. Database Administrator 7. Network Administrator 8. Helpdesk Support 9. Training Specialist 10. Project Sponsor
Equipment	1. Laptops 2. Servers 3. Network Routers 4. Storage Devices 5. Peripherals (Monitors, Printers, etc.)
Software	1. Project Management Software 2. Business Process Modeling Software 3. Database Software 4. Development Tools 5. Testing Tools 6. Security Software 7. Monitoring Tools 8. Collaboration Tools 9. Reporting Tools 10. Backup Software
Other	1. Training Materials 2. Documentation 3. Communication Tools 4. Risk Management Tools 5. Change Management Tools 6. Configuration Management Tools 7. Version Control Systems 8. Issue Tracking Systems 9. Knowledge Management Systems 10. Project Charter Template

Resource Identifier	Leader	# of Units	Contact	Notes
Environmental sampler	Chase Ertzberger	2	501-366-0394	
Mobile Analytical Lab	EPA	1		
EPA Chemist		1		
Trimble		1		

Assignment Progress and Issues	
Task 1: Literature Review	Completed 80% by 10/25/2023. Issues: Limited access to certain journals.
Task 2: Data Collection	Completed 60% by 11/05/2023. Issues: Inconsistent data from some sources.
Task 3: Analysis and Interpretation	Completed 40% by 11/15/2023. Issues: Complex data requiring further statistical analysis.
Task 4: Writing and Editing	Completed 20% by 11/25/2023. Issues: Need for more time to refine arguments.
Task 5: Final Review and Submission	Completed 10% by 12/05/2023. Issues: Final proofreading and formatting.

If oiled wildlife is seen, do not handle or touch. Please call 1-888-959-8351 immediately.

Location of Work					

Water treatment facility and Glendive community

ICS 204 - Assignment List

Incident:	Poplar Pipeline Response Glendive, MT	Period:	#12: 02/06/2015 07:00 MST - 02/13/2015 07:00 MST
Branch:	Planning	Division / Group:	Groundwater Sampling
Prepared By:	Jacob Fenske	Version Name:	02/05/2015 16:09 MST
Unit:	Groundwater Sampling		

Tactical Objective

Sample groundwater wells to establish background conditions prior to the ice melt on the Yellow Stone River

Assignments

Conduct groundwater sampling per Groundwater Sampling Task Plan

Resources Required

Resource Identifier	Leader	# of Units	Contact	Notes
Environmental sampler	Chase Ertzberger	2	501-366-0394	
Mobile Analytical Lab	EPA	1		
EPA Chemist		1		
Environmental Sampling Equipment		1		
Trimble		1		
MTDEQ		1		

Assignment Progress and Issues

If oiled wildlife is seen, do not handle or touch. Please call 1-888-959-8351 immediately.

Location of Work

Wells selected per Groundwater Sampling Task Plan, as well as additional wells identified and approved by UC.

ICS 204 - Assignment List

Incident:	Poplar Pipeline Response Glendive, MT	Period:	#12: 02/06/2015 07:00 MST - 02/13/2015 07:00 MST
Branch:		Division / Group:	Security
Prepared By:	Jacob Fenske	Version Name:	02/05/2015 16:09 MST
Unit:	Security		

Tactical Objective

Provide for life safety first.

Assignments

Maintain site security

Resources Required

Resource Identifier	Leader	# of Units	Contact	Notes
Northside Pipeline Crossing Security	Gary Quinn	2	406-979-9880	Highway Patrol
Southside Pipeline Crossing Security	Gary Quinn	2	406-979-9880	Contractor

Assignment Progress and Issues

If oiled wildlife is seen, do not handle or touch. Please call 1-888-959-8351 immediately.

Location of Work

Pipeline Crossing

ICS 205: Communication Plan

Incident: Poplar Pipeline Response Glendive, MT	Prepared By: Jacob Fenske
Period: #12: 02/06/2015 07:00 MST - 02/13/2015 07:00 MST	Version Name: 02/05/2015 16:09 MST

Radio Listings

Zone Grp.	Ch #	Function	Channel Name / Trunked Radio System Talkgroup	Assignment	RX Freq N or W	RX Tone / NAC	TX Freq N or W	TX Tone / NAC	Mode (A, D or M)	Remarks

Phone Listings

Name	Title	Phone	Radio	Email	Other
Ala Hamdan	Resources at Risk	281-702-9495	<input type="checkbox"/>	ala.hamdan@midlinx.com	CTEH
Amanda Bates	Environmental Sampling	501-516-8738	<input type="checkbox"/>	abates@cteh.com	CTEH
Bill Salvin	PIO	480-363-3941	<input type="checkbox"/>	bsalvin@signalbridge.com	
Bob Dundas	Environmental Unit Leader	307-247-3702	<input type="checkbox"/>	bob.dundas@truecos.com	Bridger Pipeline Environmental Coordinator
Bob Habeck	State of Montana	406-431-1359	<input type="checkbox"/>	bhabeck@mt.gov	MTDEQ
Brad Schmitz	MTFWP	406-853-3202	<input type="checkbox"/>	brschmitz@mt.gov	Regional Supervisor
Brandi Skone	MTFWP	406-853-2620	<input type="checkbox"/>		Wildlife Biologist
Carrie Markette	Finance Section Chief	281-989-5820	<input type="checkbox"/>		True
Chad Anderson	State of Montana - UC	406-459-7474	<input type="checkbox"/>	chada@mt.gov	MTDEQ
Chase Ertzberger	Sampling & Monitoring	501-366-0394	<input type="checkbox"/>	certzberger@cteh.com	CTEH Environmental Project Manager
Chris Pileski	MT DNRC Area Manager	406-852-3497	<input type="checkbox"/>	cpileski@mt.gov	
Chris Thessing	Aerial Imagery	501-515-1228	<input type="checkbox"/>	cthessing@cteh.com	CTEH
Chrissy Holley	District Sanitarian	377-5772	<input type="checkbox"/>	holleyc@dawsoncountymail.com	
Cory Davis	CTEH Principal Consultant	501-258-7881	<input type="checkbox"/>	cdavis@cteh.com	
Daniel White	Documentation Unit	501-240-8422	<input type="checkbox"/>	dwhite@cteh.com	CTEH Data Manager
Dave Mulligan	DOT/PHMSA	720-431-5003	<input type="checkbox"/>	david.mulligan@dot.gov	
Dean Sahara	Oil Recovery Unit	269-986-5499	<input type="checkbox"/>	dsahara@swat-ab.ca	SWAT Consulting
Dennis Bowker	Bridger Pipeline Safety Coordinator	307-262-2093	<input type="checkbox"/>	dennis.bourker@truecos.com	
Don Clark	Bridger Pipeline ND Supervisor	701-260-2278	<input type="checkbox"/>	don.clark@truecos.com	
Eric Callahan	CTEH Data Manager	501-366-1525	<input type="checkbox"/>	ecallahan@cteh.com	
Gary Quinn	Bridger Pipeline Area Supervisor	406-979-9880	<input type="checkbox"/>		
George Lane	Glendive Fire		<input type="checkbox"/>		
Greg Groves	Bridger Pipeline Security Director	307-247-1599	<input type="checkbox"/>	greg.groves@truecos.com	
Jacob Fenske	Air Monitoring	501-584-8239	<input type="checkbox"/>	jfenske.cteh.com	CTEH Project Manager
Jake Feist	Glendive Police Sergeant		<input type="checkbox"/>		
James McCormack	CTEH	317-473-0688	<input type="checkbox"/>	jmccormack@cteh.com	
Jared Radosevich	Bridger Pipeline Compliance Coordinator	307-354-7048	<input type="checkbox"/>	jarod.radosevich@truecos.com	
Jason Callahan	CTEH Data Manager	501-366-8044	<input type="checkbox"/>	jcallahan@cteh.com	
Jeff Bryniarski	EPA START (Weston)	708-284-2490	<input type="checkbox"/>	jeff.bryniarski@westonsolutions.com	
Jeff Gates	Logistics Section Chief	406-671-9733	<input type="checkbox"/>	jgates@mt.gov	MTDES D4
Jeff Lewellin	Deputy Planning Section Chief	512-699-0420	<input type="checkbox"/>	jlewellin@cteh.com	CTEH
Jen Fladager	Dawson County Health Department		<input type="checkbox"/>	fladagerj@dawsoncountymail.com	
Jeni Garcin	MTDEQ PIO	406-437-1627	<input type="checkbox"/>	jgarcin-flatow@mt.gov	MTDEQ

ICS 205: Communication Plan

Jeremy Leggett	USCG	415-419-1256	<input type="checkbox"/>	jeremy.leggett@uscg.mil	
Jerry Jinkson	Glendive Mayor	377-3318	<input type="checkbox"/>	mayor@midrivers.com	
Jessica Johnson	USFWS	720-526-5250	<input type="checkbox"/>	jessica.n.johnson@fws.gov	
Jessica Smith	MTDEQ	406-570-9525	<input type="checkbox"/>	jessicagsmith@mt.gov	
Jodi Collier	Bridger Pipeline Land Agent	903-343-3233	<input type="checkbox"/>	collierfieldservices@gmail.com	
John Campbell	Helicopter Pilot	307-262-3399	<input type="checkbox"/>		
John Ensign	MTFWP	406-853-1530	<input type="checkbox"/>		Wildlife Program Manager
John McHugh	Planning Section Chief	713-398-6241	<input type="checkbox"/>	john@midstreamcrm.com	CTEH
Jose M. Rios	Polaris	206-601-7911	<input type="checkbox"/>	jrios@polarisappliedsciences.com	
Josh Harrill	Drinking Water/Residential Sampling	501-515-2073	<input type="checkbox"/>	jharrill@cteh.com	CTEH
Joyel Dhieux	US EPA	720-441-9961	<input type="checkbox"/>	dhieux.joyel@epa.gov	
Karen Nelson	Wildlife Group	406-439-7307	<input type="checkbox"/>	karen_nelson@fws.gov	USFWS
Kattie Mills	Glendive Undersheriff	406-939-3091	<input type="checkbox"/>	katie.mills@leo.gov	
Kelly Scribner	Public Health	501-516-7524	<input type="checkbox"/>	kscribner@cteh.com	CTEH Toxicologist
Ken Dockweiler	RP-IC	307-251-5312	<input type="checkbox"/>	ken.dockweiler@truecos.com	Bridger Pipeline
Ken Rice	Wildlife Group	251-455-9948	<input type="checkbox"/>	kennethwrice@att.net	CTEH
Kevin Bowen	Bridger	307-277-3121	<input type="checkbox"/>	kevin.bowen@truecos.com	
Kevin Peña	Dawson County District Sanitarian	406-939-1108	<input type="checkbox"/>	penak@dawsoncountymail.com	
Kjell Elisson	Deputy RP-IC	307-699-0997	<input type="checkbox"/>	kjell.elisson@truecos.com	True
Kyle Lawrence	Deputy Environmental Unit Leader	501-366-2698	<input type="checkbox"/>	klawrence@cteh.com	CTEH
Lanette Simonton	Glendive Public Schools		<input type="checkbox"/>	simontonl@glendiveschools.org	
Larry Alheim	MTDEQ	406-461-7516	<input type="checkbox"/>	lalheim@mt.gov	MTDEQ
Laura Alvey	MT DEQ	406-459-5043	<input type="checkbox"/>	lalvey@mt.gov	
Lisa Kaufman	Drinking Water Unit	406-438-1194	<input type="checkbox"/>		
Martin McComb	EPA	720-413-9190	<input type="checkbox"/>	mccomb.martin@epa.gov	
Mary Jo Gehnert	DES	939-5102	<input type="checkbox"/>	gehnertmj@dawsoncountymail.com	
Matt Rugg	MTFWP	218-201-6132	<input type="checkbox"/>		District Fish Biologist
Matthew Schwarz	USFWS	605-222-2994	<input type="checkbox"/>	matt_schwarz@fws.gov	
Megan Adamczyk	EPA START (Weston)	914-204-1044	<input type="checkbox"/>	megan.adamczyk@westonsolutions.com	
Michael Petronis	US DOT/PHMSA		<input type="checkbox"/>	michael.petronis@dot.gov	
Mike Backes	MTFWP	406-853-8080	<input type="checkbox"/>	Mibackes@mt.gov	Regional Fisheries Manager
Natalia Bowser	Montana Highway Patrol	406-444-3281	<input type="checkbox"/>	Nbowser@mt.gov	Financial Specialist
Pat Bergen	G4S Secure Solutions	307-266-2775	<input type="checkbox"/>		General Manager
Paul Kerpash	Safety Officer	314-550-8991	<input type="checkbox"/>	pkerpash@swat-ab.ca	SWAT
Paul Peronard	Federal (USEPA OSC)	303-886-1638	<input type="checkbox"/>	peronard.paul@epa.gov	
Perry Collier	Bridger Pipeline Land Agent	512-673-0965	<input type="checkbox"/>	collierfieldservices@gmail.com	
Pete Leath	City of Glendive	989-0109	<input type="checkbox"/>	leathp@midrivers.com	
Peter Foreman	Situation Unit	501-258-0582	<input type="checkbox"/>	pforeman@cteh.com	CTEH Data Manager
Rheit Coon	Glendive City Councilman	406-939-7587	<input type="checkbox"/>	info@coondig.com	
Richard Boes	National Pollution Funds Center	202-494-3557	<input type="checkbox"/>	richard.r.boes@uscg.mil	

ICS 205: Communication Plan

Richie Crisafulli	West Glendive Fire		<input type="checkbox"/>		
Rick Garritt	Clean Harbors	337-342-4802	<input type="checkbox"/>	garritt.rickie@cleanharbors.com	
Rick Werkele	Operations Section Chief	307-660-0795	<input type="checkbox"/>	r.werkele@truecos.com	Bridger Pipeline WY Supervisor
Ronda Lange	Bridger Pipeline	307-262-2671	<input type="checkbox"/>	ronda.lange@truecos.com	
Ross Caven	Dawson County Sheriff	941-3049	<input type="checkbox"/>		
Ross Farber	Glendive Public Schools		<input type="checkbox"/>	farberr@glendiveschools.org	
Ryan Karren	MTFWP	406-853-7272	<input type="checkbox"/>	Rkarren@mt.gov	District Warden
Ryan Schmid	USGC	415-798-6475	<input type="checkbox"/>	ryan.c.schmid@uscg.mil	USGC
Scott Kluska	Waste Characterization	908-399-8875	<input type="checkbox"/>	skluska@cteh.com	
Shawn Kadrmas	Safety Officer	701-260-3465	<input type="checkbox"/>	shawn.kadrmas@truecos.com	Bridger Pipeline
Stephan Bradley	DOWL Water Treatment Engineer	406-698-5467	<input type="checkbox"/>	sbradley@dowllhkm.com	
Tad True	Bridger Pipeline VP	307-262-0918	<input type="checkbox"/>	tad.true@truecos.com	
Timber Dempewolf	DCHD	974-2492	<input type="checkbox"/>		
TJ Engstrom	Deputy Operations Section Chief	406-370-6565	<input type="checkbox"/>	tj.engstrom@cleanharbors.com	Clean Harbors
Trever Miller	SWAT Consulting	403-863-7928	<input type="checkbox"/>	tmiller@swat-ab.ca	
Ty Ulrich	Glendive Police Chief		<input type="checkbox"/>		
Wendy Thomi	EPA PIO	406-457-5037	<input type="checkbox"/>		EPA
Additional Comments					

ICS 206: Medical Plan

Incident: Poplar Pipeline Response Glendive, MT	Prepared By: Jacob Fenske
Period: #12: 02/06/2015 07:00 MST - 02/13/2015 07:00 MST	Version Name: 02/05/2015 16:09 MST

First Aid Stations

Name	Location	EMT On Site	Phone	Radio

Transportation (Ground and/or Air Ambulance Services)

Name	Location	Paramedics	Phone	Radio
Ambulance	Glendive	Yes	911	

Hospitals

Name	Location	Burn Center	Helipad	Phone	Radio
Glendive Medical Center	202 Prospect Drive, Glendive, MT	No	No	406-345-3306	

Special Medical Emergency Procedures

Primary Hospital Route:

1. Head southwest on Rd 261
2. Continue Straight
3. Merge on Rd 244/Pleasant View Rd
4. Turn right to merge on I-94 E
5. Merge on I-94 E
6. Take Exit 215 toward Glendive/City Center
7. Turn right onto N Merrill Ave
8. Turn right onto Prospect Dr.
9. Arrive Glendive Medical Center

ICS 230: Daily Meeting Schedule

Incident: Poplar Pipeline Response Glendive, MT			Prepared By: Daniel White	
Period: #12: 02/06/2015 07:00 MST - 02/13/2015 07:00 MST			Version Name: 02/05/2015 16:09 MST	
Meetings				
Meeting Name	Date / Time	Purpose	Attendees	Location
Tactics Meeting	01/06/2015 17:00 MST	1. Provide Situation update since last meeting, 2. Develop Work Plans for next operational period	UC, CTEH, SWAT, Bridger, USCG	EOC: 2200 N Merrill Ave Glendive, MT
Tactics Meeting	01/07/2015 17:00 MST	1. Provide Situation update since last meeting, 2. Develop Work Plans for next operational period	UC, CTEH, SWAT, Bridger, USCG	EOC: 2200 N Merrill Ave Glendive, MT
Tactics Meeting	02/08/2015 17:00 MST	1. Provide Situation update since last meeting, 2. Develop Work Plans for next operational period	UC, CTEH, SWAT, Bridger, USCG	EOC: 2200 N Merrill Ave Glendive, MT
Tactics Meeting	02/09/2015 17:00 MST	1. Provide Situation update since last meeting, 2. Develop Work Plans for next operational period	UC, CTEH, SWAT, Bridger, USCG	EOC: 2200 N Merrill Ave Glendive, MT
Tactics Meeting	02/10/2015 17:00 MST	1. Provide Situation update since last meeting, 2. Develop Work Plans for next operational period	UC, CTEH, SWAT, Bridger, USCG	EOC: 2200 N Merrill Ave Glendive, MT
Tactics Meeting	02/11/2015 17:00 MST	1. Provide Situation update since last meeting, 2. Develop Work Plans for next operational period	UC, CTEH, SWAT, Bridger, USCG	EOC: 2200 N Merrill Ave Glendive, MT
Planning Meeting	02/12/2015 17:00 MST	1. Objective Recap 2. Situation update (include weather), 3. Safety Briefing, 4. Presentation of IAP for next operation period(including changes), 5. Identify open issues	UC, CTEH, SWAT, Bridger, USCG	EOC: 2200 N Merrill Ave Glendive, MT

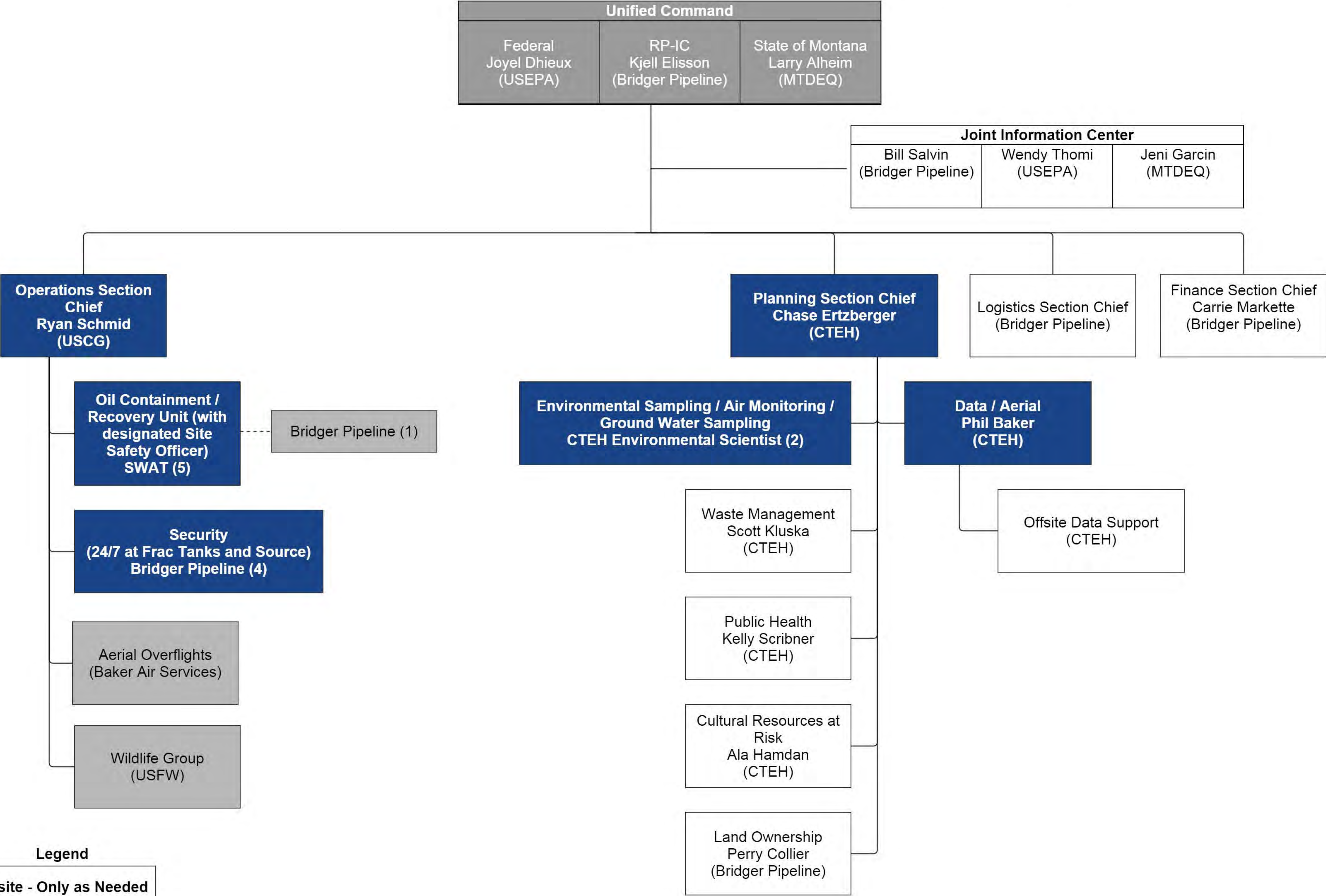















Legend

Offsite - Only as Needed

Onsite - Only as Needed

Onsite Full Time

Friday 02/06 47 38°F		Friday 0% Precip. / 0 in Partly cloudy. High 47F. Winds SW at 10 to 15 mph.
		Friday Night 0% Precip. / 0 in Partly cloudy skies during the evening will give way to cloudy skies overnight. Low 30F. Winds SW at 10 to 20 mph.
Saturday 02/07 53 38°F		Saturday 20% Precip. / 0 in Sunshine and clouds mixed. High 53F. Winds WSW at 10 to 15 mph.
		Saturday Night 20% Precip. / 0 in Cloudy early with partial clearing expected late. Low 38F. Winds W at 10 to 15 mph.
Sunday 02/08 53 27°F		Sunday 10% Precip. / 0 in Partly cloudy skies. High 53F. Winds W at 10 to 20 mph.
		Sunday Night 10% Precip. / 0 in Partly cloudy. Low 27F. Winds N at 5 to 10 mph.
Monday 02/09 48 34°F		Monday 10% Precip. / 0 in Partly cloudy skies. High 48F. Winds ESE at 10 to 15 mph.
		Monday Night 20% Precip. / 0 in A few clouds from time to time. Low 34F. Winds SSW at 5 to 10 mph.
Tuesday 02/10 42 21°F		Tuesday 10% Precip. / 0 in Intervals of clouds and sunshine. High 42F. Winds NW at 10 to 25 mph.
		Tuesday Night 0% Precip. / 0 in Partly cloudy skies. Low 21F. Winds NW at 10 to 20 mph.
Wednesday 02/11 27 13°F		Wednesday 0% Precip. / 0 in Sunshine and clouds mixed. High 27F. Winds NNW at 10 to 20 mph.
		Wednesday Night 0% Precip. / 0 in Partly cloudy skies. Low 13F. Winds E at 5 to 10 mph.
Thursday 02/12 39 26°F		Thursday 0% Precip. / 0 in Sunny along with a few clouds. High 39F. Winds SW at 10 to 15 mph.
		Thursday Night 0% Precip. / 0 in A few clouds. Low 26F. Winds WSW at 5 to 10 mph.

National Weather Service
Advanced Hydrologic Prediction Service
water.weather.gov/ahps/

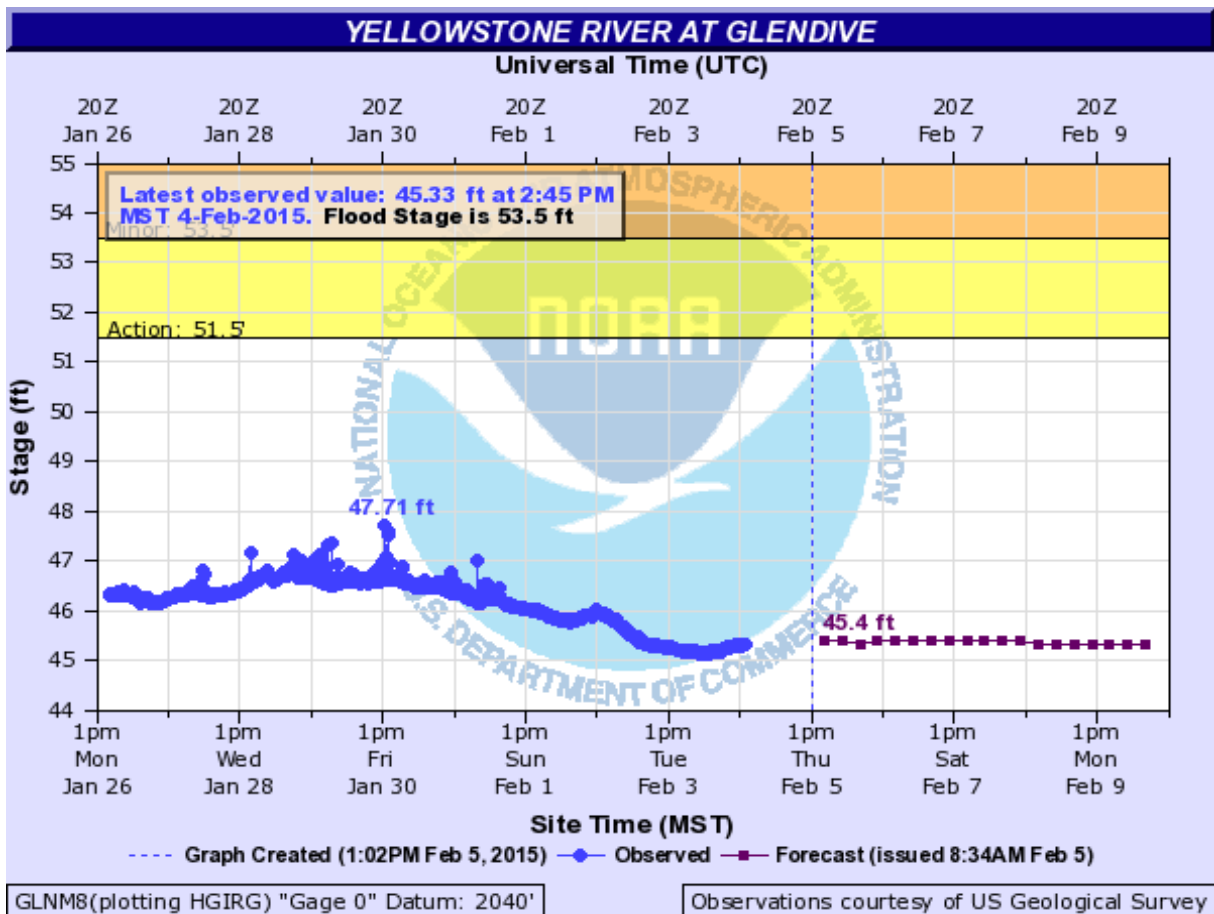

Observations courtesy of [US Geological Survey](http://www.usgs.gov/) .

NOTE: Gauge reading may be affected by ice during freezing weather from November to April.

Forecasts for the Yellowstone River at Glendive are issued routinely during the warm season,
and as needed at other times of the year.

Poplar Pipeline Response - Oil Sighting Notification Procedure

