

# **Incident Action Plan**

## ***Poplar Pipeline Response Glendive, MT***

**01/17/2015**

**Glendive, Montana**

## **Operational Period #13**

**02/13 07:00 MST - 02/20 07:00 MST**



# Incident Action Plan

Incident: Poplar Pipeline Response Glendive, MT

Prepared By: Phil Baker

Period: #13: 02/13/2015 07:00 MST - 02/20/2015 07:00 MST

Version Name: P013V02 DRAFT

## Approved By

### Organization

### Name

### Signature

USEPA OSC

Joyel Dhieux

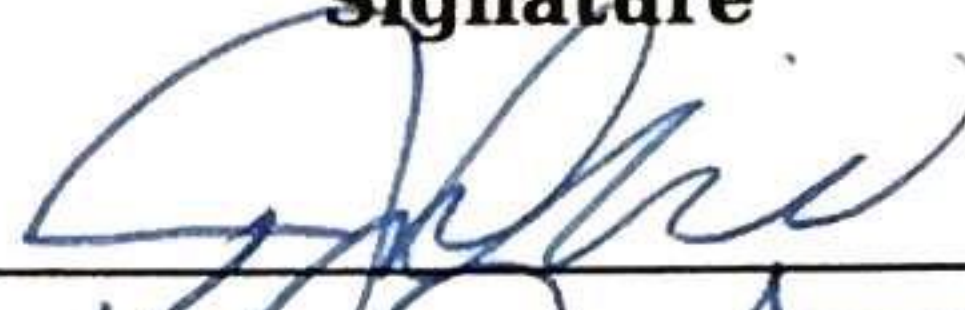

RP IC

Ken Dockweiler



State of Montana

Larry Alheim

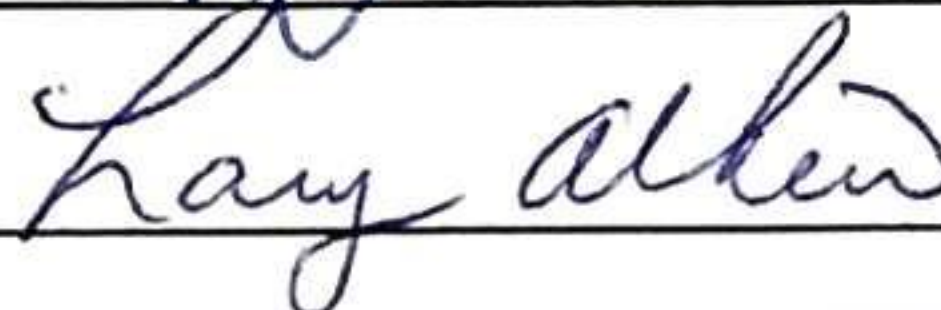

## Incident Photo



## Included in Action Plan

Include	Incident Forms	Include	Period Forms
<input checked="" type="checkbox"/>	Include Incident Cover	<input checked="" type="checkbox"/>	ICS 202 - Incident Objectives
<input type="checkbox"/>	ICS 201-1 - Incident Briefing	<input checked="" type="checkbox"/>	ICS 204 - Assignment List(s)
<input type="checkbox"/>	ICS 201-2 - Summary of Current Actions	<input checked="" type="checkbox"/>	ICS 205 - Communication Plan
<input type="checkbox"/>	ICS 201-3 - Organization Chart	<input checked="" type="checkbox"/>	ICS 206 - Medical Plan
<input type="checkbox"/>	ICS 201-4 - Resource Summary	<input type="checkbox"/>	ICS 207 - Organizational Chart
<input type="checkbox"/>	ICS 201-5 - Site Safety and Control Analysis	<input type="checkbox"/>	ICS 208 - Site Safety Plan(s)
<input type="checkbox"/>	Reactive Phase Weather Report	<input type="checkbox"/>	ICS 211P - Check In List
<input type="checkbox"/>	Reactive Phase Notifications	<input checked="" type="checkbox"/>	ICS 230 - Meeting Schedule
		<input type="checkbox"/>	Weather Report
		<input type="checkbox"/>	ICS 213 - General Message(s)
		<input type="checkbox"/>	ICS 214 - Activity Logs



# Incident Action Plan

		<input type="checkbox"/>	Incident Critique
--	--	--------------------------	-------------------

## ICS 201-1: Incident Briefing

Incident: Poplar Pipeline Response Glendive, MT	Prepared By: Daniel White
Period: Initial Response	Version Name: 02/12/2015 13:08 MST

### Initial Situation

On January 17, 2015 at approximately 10:30 Mountain Time, a pipeline owned by Bridger Pipeline LLC released oil into the Yellowstone River. The release was approximately 7 miles upstream from the I-94 Yellowstone River bridge in Glendive, MT.

### Map Sketch

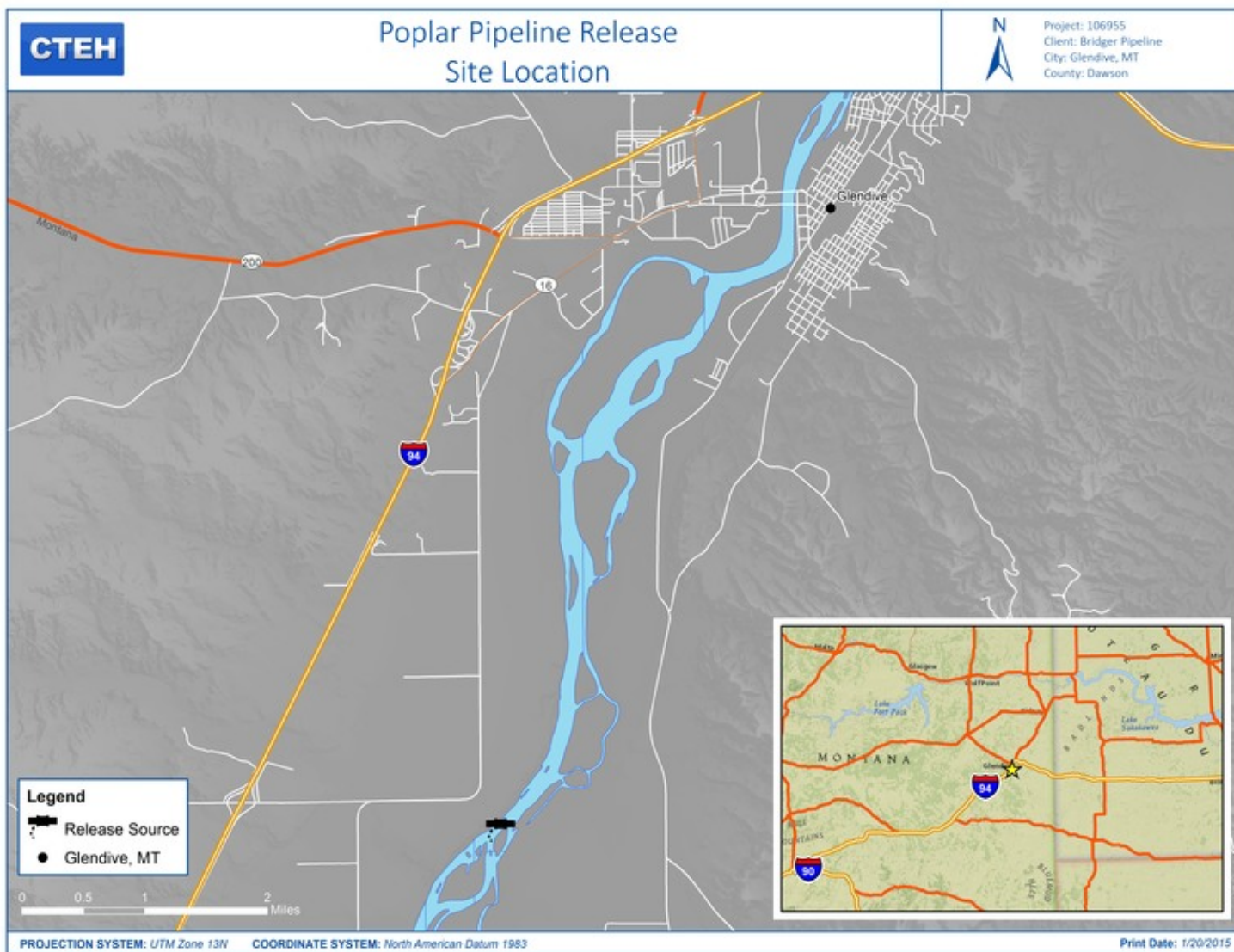

## ICS 202: Incident Objectives

Incident: Poplar Pipeline Response Glendive, MT	Prepared By: Phil Baker
Period: #13: 02/13/2015 07:00 MST - 02/20/2015 07:00 MST	Version Name: 02/12/2015 17:31 MST
<b>Objective(s)</b>	
1.) Provide for life safety first. 2.) Sample, monitor, and ensure safety of downstream water intakes including Glendive. 3.) Evaluate presence of crude oil within vicinity of the incident. Take measures to prevent further migration to the Yellowstone River. 4.) Find downstream locations at which to prevent further migration of product. 5.) Investigate and identify locations for the reasonable recovery of free product.	
<b>Operational Period Command Emphasis</b>	
1.) Continue log complaints/concerns from residents, business, etc. as they come in. Utilize USCG personnel to reach out to these individuals as needed per UC. 2.) Support downstream intake facilities, including but not limited to, Montana Dakota Utilities (MDU) and the Glendive Water Treatment Plant. The Glendive Water Treatment Plant should be contacted daily by USGC personnel. MDU should be contacted on a regular basis. Other intake facilities should be contacted as needed per UC. 3.) A weekly overflight will be conducted on Tuesday, 2/17/2015. These overflights should be used to identify possible migration of contamination. Information gained from the overflights will be communicated to UC. 4.) Product samples and upstream water samples should be collected for a degradation study performed by NOAA. This should take place at the discretion of UC. 5.) Identify agriculture users who are in the floodplain and begin reaching out to those as needed per UC.	
<b>General Situational Awareness</b>	
High hazard working around Yellowstone River and banks. Heavy machinery at oil recovery operations. Road conditions due to inclement weather and/or mud. Cold stress hazard. Possible high wind hazard. If oiled wildlife is seen, do not handle or touch. Please call 1-888-959-8351 immediately. Situational awareness regarding possible raptor nesting sites near river for aerial and ground/water operations.	

## ORGANIZATION ASSIGNMENT LIST (ICS 203)

<b>1. Incident Name:</b> Poplar Pipeline Response		<div style="display: flex; justify-content: space-between;"> <div> <b>2. Operational Period:</b>            Date From: 2/13/2015            Time From: 0700         </div> <div>           Date To: 2/20/2015            Time To: 0700         </div> </div>	
<b>3. Incident Commander(s) and Command Staff:</b>		<b>7. Operations Section:</b>	
IC/UCs	Martin McComb (USEPA)	Chief	Ryan Schmid (USGC)
	Ken Dockweiler (RP-IC)	Deputy	
	Bob Habeck (State of Montana)		
Deputy		Staging Area	
Safety Officer	Paul Kerpash	<b>Branch</b>	
Public Info. Officer	Bill Salvin, Wendy Thomi, Jeni Garcin	Branch Director	Paul Kerpash
Liaison Officer		Deputy	
<b>4. Agency/Organization Representatives:</b>		Division/Group	
Agency/Organization	Name	Division/Group	
PHMSA/DOT	Mike Petronis	Division/Group	
DNRC	Chris Pileski	Division/Group	
DES	Mary Jo Gehmert	Division/Group	
MTDES	Jeff Gates	<b>Branch</b>	
MTPFW	Brad Schmtiz	Branch Director	
		Deputy	
<b>5. Planning Section:</b>		Division/Group	
Chief	Chase Ertzberger	Division/Group	
Deputy		Division/Group	
Resources Unit		Division/Group	
Situation Unit	Philip Baker	Division/Group	
Documentation Unit	Philip Baker	<b>Branch</b>	
Demobilization Unit		Branch Director	
Technical Specialists		Deputy	
		Division/Group	
		Division/Group	
		Division/Group	
<b>6. Logistics Section:</b>		Division/Group	
Chief		Division/Group	
Deputy		<b>Air Operations Branch</b>	
<b>Support Branch</b>		Air Ops Branch Dir.	
Director			
Supply Unit			
Facilities Unit		<b>8. Finance/Administration Section:</b>	
Ground Support Unit		Chief	
<b>Service Branch</b>		Deputy	
Director		Time Unit	
Communications Unit		Procurement Unit	
Medical Unit		Comp/Claims Unit	
Food Unit		Cost Unit	
<b>9. Prepared by:</b> Name: Philip Baker Position/Title: Situation Unit Signature: _____			
ICS 203	IAP Page	Date/Time: 2/12/2015 10:04 AM	

## ICS 204 - Assignment List

Incident:	Poplar Pipeline Response Glendive, MT	Period:	#13: 02/13/2015 07:00 MST - 02/20/2015 07:00 MST
Branch:	Planning	Division / Group:	Air Monitoring
Prepared By:	Phil Baker	Version Name:	02/12/2015 17:31 MST
Unit:	Air Monitoring		

### Tactical Objective

Provide for life safety first.

### Assignments

Continue work area air monitoring per Air Sampling and Monitoring Plan as needed
Continue worker exposure monitoring in the work area per Air Sampling and Monitoring Plan as needed

### Resources Required

Resource Identifier	Leader	# of Units	Contact	Notes
Work Area Air Monitor	Chase Ertzberger	1	501-366-0394	
Gastec pump		1		
MultiRAE Plus		1		
UltraRAE 3000		1		
3520 Passive Dosimeter		3		

### Assignment Progress and Issues

If oiled wildlife is seen, do not handle or touch. Please call 1-888-959-8351 immediately.

### Location of Work

Excavation area and community surrounding release point.



## ICS 204 - Assignment List

Incident:	Poplar Pipeline Response Glendive, MT	Period:	#13: 02/13/2015 07:00 MST - 02/20/2015 07:00 MST
Branch:	Operations	Division / Group:	Oil Containment
Prepared By:	Phil Baker	Version Name:	02/12/2015 17:31 MST
Unit:	Oil Containment		

### Tactical Objective

Find downstream locations at which to prevent further migration of product.  
Investigate the Yellowstone River and indentify locations for the reasonable recovery of free product.

### Assignments

Continue oil recovery near Point of Entry as needed (ice conditions allowing)  
Support field sampling teams as needed (ice conditions allowing)  
Continue managing recovered oil storage tanks

### Resources Required

Resource Identifier	Leader	# of Units	Contact	Notes
SWAT Technicians	Paul Kerpash	7	314-550-8991	
Coast Guard		1		
Airboat		2		
Rolloff Box		1		
Vac Truck		1		
Frac Tank		2		

### Assignment Progress and Issues

If oiled wildlife is seen, do not handle or touch. Please call 1-888-959-8351 immediately.

### Location of Work

Yellowstone River

## ICS 204 - Assignment List

Incident:	Poplar Pipeline Response Glendive, MT	Period:	#13: 02/13/2015 07:00 MST - 02/20/2015 07:00 MST
Branch:	Planning	Division / Group:	Environmental Sampling
Prepared By:	Jacob Fenske	Version Name:	02/12/2015 17:31 MST
Unit:	Environmental Sampling		

### Tactical Objective

Sample, monitor, and ensure safety of downstream water intakes (including Glendive).

### Assignments

Continue environmental sampling per Environmental Sampling Plan and Phase II and Phase III Response Plan

### Resources Required

Resource Identifier	Leader	# of Units	Contact	Notes
Environmental Sampler	Chase Ertzberger	2	501-366-0394	
Air Monitoring Equipment		2		
Environmental Sampling Equipment		2		
Trimble		1		
Airboat		1		
USCG/EPA		1		

### Assignment Progress and Issues

If oiled wildlife is seen, do not handle or touch. Please call 1-888-959-8351 immediately.

### Location of Work

Yellowstone River



## ICS 204 - Assignment List

Incident:	Poplar Pipeline Response Glendive, MT	Period:	#13: 02/13/2015 07:00 MST - 02/20/2015 07:00 MST
Branch:	Planning	Division / Group:	Drinking Water / Residential Sampling
Prepared By:	Phil Baker	Version Name:	02/12/2015 17:31 MST
Unit:	Drinking Water / Residential Sampling		

Tactical Objective	
--------------------	--

Provide for life safety first.

Sample, monitor, and ensure safety of downstream water intakes (including Glendive).

Assignments	
-------------	--

Sample raw water at water treatment facility per Drinking Water Sampling Plan and Phase II and Phase III Response Plan

[illegible]

Resources Required	
1. <b>Human Resources:</b>	Project Manager, Business Analysts, Software Developers, QA Engineers, UX Designers, DevOps Engineers, System Administrators, and End Users.
2. <b>Financial Resources:</b>	Budget for software licenses, hardware, cloud services, and personnel salaries.
3. <b>Technical Resources:</b>	Development tools (IDEs, version control), testing frameworks, cloud infrastructure (AWS, Azure, GCP), and database systems.
4. <b>Information Resources:</b>	Market research, competitor analysis, user requirements, and industry trends.
5. <b>Physical Resources:</b>	Office space, computers, servers, and networking equipment.
6. <b>Legal Resources:</b>	Legal counsel for intellectual property, privacy policies, and compliance with regulations.
7. <b>Marketing Resources:</b>	Marketing team, advertising budget, and promotional materials.
8. <b>Support Resources:</b>	Customer support team, documentation, and training materials.

Resource Identifier	Leader	# of Units	Contact	Notes
Environmental sampler	Chase Ertzberger	2	501-366-0394	
Mobile Analytical Lab	EPA	1		
EPA Chemist		1		
Trimble		1		

Assignment Progress and Issues	
1. Introduction	Completed
2. Literature Review	In Progress
3. Methodology	Not Started
4. Results	Not Started
5. Discussion	Not Started
6. Conclusion	Not Started
7. References	Not Started
8. Appendix	Not Started
9. Bibliography	Not Started
10. Acknowledgements	Not Started
11. Glossary	Not Started
12. Index	Not Started
13. Summary	Not Started
14. Abstract	Not Started
15. Executive Summary	Not Started
16. Table of Contents	Not Started
17. List of Figures	Not Started
18. List of Tables	Not Started
19. List of Equations	Not Started
20. List of Symbols	Not Started
21. List of Abbreviations	Not Started
22. List of Acronyms	Not Started
23. List of Initials	Not Started
24. List of References	Not Started
25. List of Bibliography	Not Started
26. List of Acknowledgements	Not Started
27. List of Glossary	Not Started
28. List of Index	Not Started
29. List of Summary	Not Started
30. List of Abstract	Not Started
31. List of Executive Summary	Not Started
32. List of Table of Contents	Not Started
33. List of List of Figures	Not Started
34. List of List of Tables	Not Started
35. List of List of Equations	Not Started
36. List of List of Symbols	Not Started
37. List of List of Abbreviations	Not Started
38. List of List of Acronyms	Not Started
39. List of List of Initials	Not Started
40. List of List of References	Not Started
41. List of List of Bibliography	Not Started
42. List of List of Acknowledgements	Not Started
43. List of List of Glossary	Not Started
44. List of List of Index	Not Started
45. List of List of Summary	Not Started
46. List of List of Abstract	Not Started
47. List of List of Executive Summary	Not Started
48. List of List of Table of Contents	Not Started
49. List of List of List of Figures	Not Started
50. List of List of List of Tables	Not Started
51. List of List of List of Equations	Not Started
52. List of List of List of Symbols	Not Started
53. List of List of List of Abbreviations	Not Started
54. List of List of List of Acronyms	Not Started
55. List of List of List of Initials	Not Started
56. List of List of List of References	Not Started
57. List of List of List of Bibliography	Not Started
58. List of List of List of Acknowledgements	Not Started
59. List of List of List of Glossary	Not Started
60. List of List of List of Index	Not Started
61. List of List of List of Summary	Not Started
62. List of List of List of Abstract	Not Started
63. List of List of List of Executive Summary	Not Started
64. List of List of List of Table of Contents	Not Started
65. List of List of List of List of Figures	Not Started
66. List of List of List of List of Tables	Not Started
67. List of List of List of List of Equations	Not Started
68. List of List of List of List of Symbols	Not Started
69. List of List of List of List of Abbreviations	Not Started
70. List of List of List of List of Acronyms	Not Started
71. List of List of List of List of Initials	Not Started
72. List of List of List of List of References	Not Started
73. List of List of List of List of Bibliography	Not Started
74. List of List of List of List of Acknowledgements	Not Started
75. List of List of List of List of Glossary	Not Started
76. List of List of List of List of Index	Not Started
77. List of List of List of List of Summary	Not Started
78. List of List of List of List of Abstract	Not Started
79. List of List of List of List of Executive Summary	Not Started
80. List of List of List of List of Table of Contents	Not Started
81. List of List of List of List of List of Figures	Not Started
82. List of List of List of List of List of Tables	Not Started
83. List of List of List of List of List of Equations	Not Started
84. List of List of List of List of List of Symbols	Not Started
85. List of List of List of List of List of Abbreviations	Not Started
86. List of List of List of List of List of Acronyms	Not Started
87. List of List of List of List of List of Initials	Not Started
88. List of List of List of List of List of References	Not Started
89. List of List of List of List of List of Bibliography	Not Started
90. List of List of List of List of List of Acknowledgements	Not Started
91. List of List of List of List of List of Glossary	Not Started
92. List of List of List of List of List of Index	Not Started
93. List of List of List of List of List of Summary	Not Started
94. List of List of List of List of List of Abstract	Not Started
95. List of List of List of List of List of Executive Summary	Not Started
96. List of List of List of List of List of Table of Contents	Not Started
97. List of List of List of List of List of List of Figures	Not Started
98. List of List of List of List of List of List of Tables	Not Started
99. List of List of List of List of List of List of Equations	Not Started
100. List of List of List of List of List of List of Symbols	Not Started
101. List of List of List of List of List of List of Abbreviations	Not Started
102. List of List of List of List of List of List of Acronyms	Not Started
103. List of List of List of List of List of List of Initials	Not Started
104. List of List of List of List of List of List of References	Not Started
105. List of List of List of List of List of List of Bibliography	Not Started
106. List of List of List of List of List of List of Acknowledgements	Not Started
107. List of List of List of List of List of List of Glossary	Not Started
108. List of List of List of List of List of List of Index	Not Started
109. List of List of List of List of List of List of Summary	Not Started
110. List of List of List of List of List of List of Abstract	Not Started
111. List of List of List of List of List of List of Executive Summary	Not Started
112. List of List of List of List of List of List of Table of Contents	Not Started
113. List of List of List of List of List of List of List of Figures	Not Started
114. List of List of List of List of List of List of List of Tables	Not Started
115. List of List of List of List of List of List of List of Equations	Not Started
116. List of List of List of List of List of List of List of Symbols	Not Started
117. List of List of List of List of List of List of List of Abbreviations	Not Started
118. List of List of List of List of List of List of List of Acronyms	Not Started
119. List of List of List of List of List of List of List of Initials	Not Started
120. List of List of List of List of List of List of List of References	Not Started
121. List of List of List of List of List of List of List of Bibliography	Not Started
122. List of List of List of List of List of List of List of Acknowledgements	Not Started
123. List of List of List of List of List of List of List of Glossary	Not Started
124. List of List of List of List of List of List of List of Index	Not Started
125.	

If oiled wildlife is seen, do not handle or touch. Please call 1-888-959-8351 immediately.

Location of Work
------------------

Water treatment facility and Glendive community

## ICS 204 - Assignment List

Incident:	Poplar Pipeline Response Glendive, MT	Period:	#13: 02/13/2015 07:00 MST - 02/20/2015 07:00 MST
Branch:	Planning	Division / Group:	Groundwater Sampling
Prepared By:	Phil Baker	Version Name:	02/12/2015 17:31 MST
Unit:	Groundwater Sampling		

### Tactical Objective

Sample groundwater wells to establish background conditions prior to the ice melt on the Yellow Stone River

### Assignments

Conduct groundwater sampling per Groundwater Sampling Task Plan

### Resources Required

Resource Identifier	Leader	# of Units	Contact	Notes
Environmental sampler	Chase Ertzberger	2	501-366-0394	
Mobile Analytical Lab	EPA	1		
EPA Chemist		1		
Environmental Sampling Equipment		1		
Trimble		1		
MTDEQ		1		

### Assignment Progress and Issues

If oiled wildlife is seen, do not handle or touch. Please call 1-888-959-8351 immediately.

### Location of Work

Wells selected per Groundwater Sampling Task Plan, as well as additional wells identified and approved by UC.



## ICS 204 - Assignment List

Incident:	Poplar Pipeline Response Glendive, MT	Period:	#13: 02/13/2015 07:00 MST - 02/20/2015 07:00 MST
Branch:		Division / Group:	Security
Prepared By:	Phil Baker	Version Name:	02/12/2015 17:31 MST
Unit:	Security		

## Tactical Objective

Provide for life safety first.

## Assignments

Maintain site security
------------------------

## Resources Required

Resource Identifier	Leader	# of Units	Contact	Notes
Northside Pipeline Crossing Security	Gary Quinn	2	406-979-9880	Highway Patrol
Southside Pipeline Crossing Security	Gary Quinn	2	406-979-9880	Contractor

## Assignment Progress and Issues

If oiled wildlife is seen, do not handle or touch. Please call 1-888-959-8351 immediately.

### Location of Work

## Pipeline Crossing

ICS 204 - Assignment List

Incident:	Poplar Pipeline Response Glendive, MT	Period:	#13: 02/13/2015 07:00 MST - 02/20/ 2015 07:00 MST
Branch:	Operations	Division / Group:	Pipeline Operations - Southside Yellowstone
Prepared By:	Phil Baker	Version Name:	02/12/2015 17:31 MST
Unit:	Pipeline Operations - Southside Yellowstone		

Tactical Objective

Support Northside operations from the Southside.

Assignments

Resources Required

Resource Identifier	Leader	# of Units	Contact	Notes

Assignment Progress and Issues

Location of Work



## ICS 205: Communication Plan

Incident: Poplar Pipeline Response Glendive, MT	Prepared By: Phil Baker
Period: #13: 02/13/2015 07:00 MST - 02/20/2015 07:00 MST	Version Name: 02/12/2015 17:31 MST

### Radio Listings

Zone Grp.	Ch #	Function	Channel Name / Trunked Radio System Talkgroup	Assignment	RX Freq N or W	RX Tone / NAC	TX Freq N or W	TX Tone / NAC	Mode (A, D or M)	Remarks

### Phone Listings

Name	Title	Phone	Radio	Email	Other
Ala Hamdan	Resources at Risk	281-702-9495	<input type="checkbox"/>	ala.hamdan@midlinx.com	CTEH
Amanda Bates	Environmental Sampling	501-516-8738	<input type="checkbox"/>	abates@cteh.com	CTEH
Bill Salvin	PIO	480-363-3941	<input type="checkbox"/>	bsalvin@signalbridge.com	
Bob Dundas	Environmental Unit Leader	307-247-3702	<input type="checkbox"/>	bob.dundas@truecos.com	Bridger Pipeline Environmental Coordinator
Bob Habeck	State of Montana	406-431-1359	<input type="checkbox"/>	bhabeck@mt.gov	MTDEQ
Brad Schmitz	MTFWP	406-853-3202	<input type="checkbox"/>	brschmitz@mt.gov	Regional Supervisor
Brandi Skone	MTFWP	406-853-2620	<input type="checkbox"/>		Wildlife Biologist
Carrie Markette	Finance Section Chief	281-989-5820	<input type="checkbox"/>		True
Chad Anderson	State of Montana - UC	406-459-7474	<input type="checkbox"/>	chada@mt.gov	MTDEQ
Chase Ertzberger	Sampling & Monitoring	501-366-0394	<input type="checkbox"/>	certzberger@cteh.com	CTEH Environmental Project Manager
Chris Pileski	MT DNRC Area Manager	406-852-3497	<input type="checkbox"/>	cpileski@mt.gov	
Chris Thessing	Aerial Imagery	501-515-1228	<input type="checkbox"/>	cthessing@cteh.com	CTEH
Chrissy Holley	District Sanitarian	377-5772	<input type="checkbox"/>	holleyc@dawsoncountymail.com	
Cory Davis	CTEH Principal Consultant	501-258-7881	<input type="checkbox"/>	cdavis@cteh.com	
Daniel White	Documentation Unit	501-240-8422	<input type="checkbox"/>	dwhite@cteh.com	CTEH Data Manager
Dave Mulligan	DOT/PHMSA	720-431-5003	<input type="checkbox"/>	david.mulligan@dot.gov	
Dean Sahara	Oil Recovery Unit	269-986-5499	<input type="checkbox"/>	dsahara@swat-ab.ca	SWAT Consulting
Dennis Bowker	Bridger Pipeline Safety Coordinator	307-262-2093	<input type="checkbox"/>	dennis.bourker@truecos.com	
Don Clark	Bridger Pipeline ND Supervisor	701-260-2278	<input type="checkbox"/>	don.clark@truecos.com	
Eric Callahan	CTEH Data Manager	501-366-1525	<input type="checkbox"/>	ecallahan@cteh.com	
Gary Quinn	Bridger Pipeline Area Supervisor	406-979-9880	<input type="checkbox"/>		
George Lane	Glendive Fire		<input type="checkbox"/>		
George Lane	Glendive Fire		<input type="checkbox"/>		
Greg Groves	Bridger Pipeline Security Director	307-247-1599	<input type="checkbox"/>	greg.groves@truecos.com	
Greg Groves	Bridger Pipeline Security Director	307-247-1599	<input type="checkbox"/>	greg.groves@truecos.com	
Jacob Fenske	Air Monitoring	501-584-8239	<input type="checkbox"/>	jfenske.cteh.com	CTEH Project Manager
Jacob Fenske	Air Monitoring	501-584-8239	<input type="checkbox"/>	jfenske.cteh.com	CTEH Project Manager
Jake Feist	Glendive Police Sergeant		<input type="checkbox"/>		
Jake Feist	Glendive Police Sergeant		<input type="checkbox"/>		
James McCormack	CTEH	317-473-0688	<input type="checkbox"/>	jmccormack@cteh.com	
James McCormack	CTEH	317-473-0688	<input type="checkbox"/>	jmccormack@cteh.com	
Jared Radosevich	Bridger Pipeline Compliance Coordinator	307-354-7048	<input type="checkbox"/>	jarod.radosevich@truecos.com	

## ICS 205: Communication Plan

Jared Radosevich	Bridger Pipeline Compliance Coordinator	307-354-7048	<input type="checkbox"/>	jarod.radosevich@truecos.com	
Jason Callahan	CTEH Data Manager	501-366-8044	<input type="checkbox"/>	jcallahan@cteh.com	
Jason Callahan	CTEH Data Manager	501-366-8044	<input type="checkbox"/>	jcallahan@cteh.com	
Jeff Bryniarski	EPA START (Weston)	708-284-2490	<input type="checkbox"/>	jeff.bryniarski@westonsolutions.com	
Jeff Bryniarski	EPA START (Weston)	708-284-2490	<input type="checkbox"/>	jeff.bryniarski@westonsolutions.com	
Jeff Gates	Logistics Section Chief	406-671-9733	<input type="checkbox"/>	jgates@mt.gov	MTDES D4
Jeff Gates	Logistics Section Chief	406-671-9733	<input type="checkbox"/>	jgates@mt.gov	MTDES D4
Jeff Lewellin	Deputy Planning Section Chief	512-699-0420	<input type="checkbox"/>	jlewellin@cteh.com	CTEH
Jeff Lewellin	Deputy Planning Section Chief	512-699-0420	<input type="checkbox"/>	jlewellin@cteh.com	CTEH
Jen Fladager	Dawson County Health Department		<input type="checkbox"/>	fladagerj@dawsoncountymail.com	
Jen Fladager	Dawson County Health Department		<input type="checkbox"/>	fladagerj@dawsoncountymail.com	
Jeni Garcin	MTDEQ PIO	406-437-1627	<input type="checkbox"/>	jgarcin-flatow@mt.gov	MTDEQ
Jeni Garcin	MTDEQ PIO	406-437-1627	<input type="checkbox"/>	jgarcin-flatow@mt.gov	MTDEQ
Jeremy Leggett	USCG	415-419-1256	<input type="checkbox"/>	jeremy.leggett@uscg.mil	
Jeremy Leggett	USCG	415-419-1256	<input type="checkbox"/>	jeremy.leggett@uscg.mil	
Jerry Jinkson	Glendive Mayor	377-3318	<input type="checkbox"/>	mayor@midrivers.com	
Jerry Jinkson	Glendive Mayor	377-3318	<input type="checkbox"/>	mayor@midrivers.com	
Jessica Johnson	USFWS	720-526-5250	<input type="checkbox"/>	jessica.n.johnson@fws.gov	
Jessica Johnson	USFWS	720-526-5250	<input type="checkbox"/>	jessica.n.johnson@fws.gov	
Jessica Smith	MTDEQ	406-570-9525	<input type="checkbox"/>	jessicagsmith@mt.gov	
Jessica Smith	MTDEQ	406-570-9525	<input type="checkbox"/>	jessicagsmith@mt.gov	
Jodi Collier	Bridger Pipeline Land Agent	903-343-3233	<input type="checkbox"/>	collierfieldservices@gmail.com	
Jodi Collier	Bridger Pipeline Land Agent	903-343-3233	<input type="checkbox"/>	collierfieldservices@gmail.com	
John Campbell	Helicopter Pilot	307-262-3399	<input type="checkbox"/>		
John Campbell	Helicopter Pilot	307-262-3399	<input type="checkbox"/>		
John Ensign	MTFWP	406-853-1530	<input type="checkbox"/>		Wildlife Program Manager
John Ensign	MTFWP	406-853-1530	<input type="checkbox"/>		Wildlife Program Manager
John McHugh	Planning Section Chief	713-398-6241	<input type="checkbox"/>	john@midstreamcrm.com	CTEH
John McHugh	Planning Section Chief	713-398-6241	<input type="checkbox"/>	john@midstreamcrm.com	CTEH
Jose M. Rios	Polaris	206-601-7911	<input type="checkbox"/>	jrios@polarisappliedsciences.com	
Jose M. Rios	Polaris	206-601-7911	<input type="checkbox"/>	jrios@polarisappliedsciences.com	
Josh Harrill	Drinking Water/Residential Sampling	501-515-2073	<input type="checkbox"/>	jharrill@cteh.com	CTEH
Josh Harrill	Drinking Water/Residential Sampling	501-515-2073	<input type="checkbox"/>	jharrill@cteh.com	CTEH
Joyel Dhieux	US EPA	720-441-9961	<input type="checkbox"/>	dhieux.joyel@epa.gov	
Joyel Dhieux	US EPA	720-441-9961	<input type="checkbox"/>	dhieux.joyel@epa.gov	
Karen Nelson	Wildlife Group	406-439-7307	<input type="checkbox"/>	karen_nelson@fws.gov	USFWS
Karen Nelson	Wildlife Group	406-439-7307	<input type="checkbox"/>	karen_nelson@fws.gov	USFWS
Kattie Mills	Glendive Undersheriff	406-939-3091	<input type="checkbox"/>	katie.mills@leo.gov	
Kattie Mills	Glendive Undersheriff	406-939-3091	<input type="checkbox"/>	katie.mills@leo.gov	
Kelly Scribner	Public Health	501-516-7524	<input type="checkbox"/>	kscribner@cteh.com	CTEH Toxicologist
Kelly Scribner	Public Health	501-516-7524	<input type="checkbox"/>	kscribner@cteh.com	CTEH Toxicologist
Ken Dockweiler	RP-IC	307-251-5312	<input type="checkbox"/>	ken.dockweiler@truecos.com	Bridger Pipeline

## ICS 205: Communication Plan

Ken Dockweiler	RP-IC	307-251-5312	<input type="checkbox"/>	ken.dockweiler@truecos.com	Bridger Pipeline
Ken Rice	Wildlife Group	251-455-9948	<input type="checkbox"/>	kennethwrice@att.net	CTEH
Ken Rice	Wildlife Group	251-455-9948	<input type="checkbox"/>	kennethwrice@att.net	CTEH
Kevin Bowen	Bridger	307-277-3121	<input type="checkbox"/>	kevin.bowen@truecos.com	
Kevin Bowen	Bridger	307-277-3121	<input type="checkbox"/>	kevin.bowen@truecos.com	
Kevin Peña	Dawson County District Sanitarian	406-939-1108	<input type="checkbox"/>	penak@dawsoncountymail.com	
Kevin Peña	Dawson County District Sanitarian	406-939-1108	<input type="checkbox"/>	penak@dawsoncountymail.com	
Kjell Elisson	Deputy RP-IC	307-699-0997	<input type="checkbox"/>	kjell.elisson@truecos.com	True
Kjell Elisson	Deputy RP-IC	307-699-0997	<input type="checkbox"/>	kjell.elisson@truecos.com	True
Kyle Lawrence	Deputy Environmental Unit Leader	501-366-2698	<input type="checkbox"/>	klawrence@cteh.com	CTEH
Kyle Lawrence	Deputy Environmental Unit Leader	501-366-2698	<input type="checkbox"/>	klawrence@cteh.com	CTEH
Lanette Simonton	Glendive Public Schools		<input type="checkbox"/>	simontonl@glendiveschools.org	
Lanette Simonton	Glendive Public Schools		<input type="checkbox"/>	simontonl@glendiveschools.org	
Larry Alheim	MTDEQ	406-461-7516	<input type="checkbox"/>	lalheim@mt.gov	MTDEQ
Larry Alheim	MTDEQ	406-461-7516	<input type="checkbox"/>	lalheim@mt.gov	MTDEQ
Laura Alvey	MT DEQ	406-459-5043	<input type="checkbox"/>	lalvey@mt.gov	
Laura Alvey	MT DEQ	406-459-5043	<input type="checkbox"/>	lalvey@mt.gov	
Lisa Kaufman	Drinking Water Unit	406-438-1194	<input type="checkbox"/>		
Lisa Kaufman	Drinking Water Unit	406-438-1194	<input type="checkbox"/>		
Martin McComb	EPA	720-413-9190	<input type="checkbox"/>	mccomb.martin@epa.gov	
Martin McComb	EPA	720-413-9190	<input type="checkbox"/>	mccomb.martin@epa.gov	
Mary Jo Gehmert	DES	939-5102	<input type="checkbox"/>	gehnertmj@dawsoncountymail.com	
Mary Jo Gehmert	DES	939-5102	<input type="checkbox"/>	gehnertmj@dawsoncountymail.com	
Matt Rugg	MTFWP	218-201-6132	<input type="checkbox"/>		District Fish Biologist
Matt Rugg	MTFWP	218-201-6132	<input type="checkbox"/>		District Fish Biologist
Matthew Schwarz	USFWS	605-222-2994	<input type="checkbox"/>	matt_schwarz@fws.gov	
Matthew Schwarz	USFWS	605-222-2994	<input type="checkbox"/>	matt_schwarz@fws.gov	
Megan Adamczyk	EPA START (Weston)	914-204-1044	<input type="checkbox"/>	megan.adamczyk@westonsolutions.com	
Megan Adamczyk	EPA START (Weston)	914-204-1044	<input type="checkbox"/>	megan.adamczyk@westonsolutions.com	
Michael Petronis	US DOT/PHMSA		<input type="checkbox"/>	michael.petronis@dot.gov	
Michael Petronis	US DOT/PHMSA		<input type="checkbox"/>	michael.petronis@dot.gov	
Mike Backes	MTFWP	406-853-8080	<input type="checkbox"/>	Mibackes@mt.gov	Regional Fisheries Manager
Mike Backes	MTFWP	406-853-8080	<input type="checkbox"/>	Mibackes@mt.gov	Regional Fisheries Manager
Natalia Bowser	Montana Highway Patrol	406-444-3281	<input type="checkbox"/>	Nbowser@mt.gov	Financial Specialist
Natalia Bowser	Montana Highway Patrol	406-444-3281	<input type="checkbox"/>	Nbowser@mt.gov	Financial Specialist
Pat Bergen	G4S Secure Solutions	307-266-2775	<input type="checkbox"/>		General Manager
Pat Bergen	G4S Secure Solutions	307-266-2775	<input type="checkbox"/>		General Manager



## ICS 205: Communication Plan

Paul Kerpash	Safety Officer	314-550-8991	<input type="checkbox"/>	pkerpash@swat-ab.ca	SWAT
Paul Kerpash	Safety Officer	314-550-8991	<input type="checkbox"/>	pkerpash@swat-ab.ca	SWAT
Paul Peronard	Federal (USEPA OSC)	303-886-1638	<input type="checkbox"/>	peronard.paul@epa.gov	
Paul Peronard	Federal (USEPA OSC)	303-886-1638	<input type="checkbox"/>	peronard.paul@epa.gov	
Perry Collier	Bridger Pipeline Land Agent	512-673-0965	<input type="checkbox"/>	collierfieldservices@gmail.com	
Perry Collier	Bridger Pipeline Land Agent	512-673-0965	<input type="checkbox"/>	collierfieldservices@gmail.com	
Pete Leath	City of Glendive	989-0109	<input type="checkbox"/>	leathp@midrivers.com	
Pete Leath	City of Glendive	989-0109	<input type="checkbox"/>	leathp@midrivers.com	
Peter Foreman	Situation Unit	501-258-0582	<input type="checkbox"/>	pforeman@cteh.com	CTEH Data Manager
Peter Foreman	Situation Unit	501-258-0582	<input type="checkbox"/>	pforeman@cteh.com	CTEH Data Manager
Rheit Coon	Glendive City Councilman	406-939-7587	<input type="checkbox"/>	info@coondig.com	
Rheit Coon	Glendive City Councilman	406-939-7587	<input type="checkbox"/>	info@coondig.com	
Richard Boes	National Pollution Funds Center	202-494-3557	<input type="checkbox"/>	richard.r.boes@uscg.mil	
Richard Boes	National Pollution Funds Center	202-494-3557	<input type="checkbox"/>	richard.r.boes@uscg.mil	
Richie Crisafulli	West Glendive Fire		<input type="checkbox"/>		
Richie Crisafulli	West Glendive Fire		<input type="checkbox"/>		
Rick Garritt	Clean Harbors	337-342-4802	<input type="checkbox"/>	garritt.rickie@cleanharbors.com	
Rick Garritt	Clean Harbors	337-342-4802	<input type="checkbox"/>	garritt.rickie@cleanharbors.com	
Rick Werkele	Operations Section Chief	307-660-0795	<input type="checkbox"/>	r.werkele@truecos.com	Bridger Pipeline WY Supervisor
Rick Werkele	Operations Section Chief	307-660-0795	<input type="checkbox"/>	r.werkele@truecos.com	Bridger Pipeline WY Supervisor
Ronda Lange	Bridger Pipeline	307-262-2671	<input type="checkbox"/>	ronda.lange@truecos.com	
Ronda Lange	Bridger Pipeline	307-262-2671	<input type="checkbox"/>	ronda.lange@truecos.com	
Ross Caven	Dawson County Sheriff	941-3049	<input type="checkbox"/>		
Ross Caven	Dawson County Sheriff	941-3049	<input type="checkbox"/>		
Ross Farber	Glendive Public Schools		<input type="checkbox"/>	farberr@glendiveschools.org	
Ross Farber	Glendive Public Schools		<input type="checkbox"/>	farberr@glendiveschools.org	
Ryan Karren	MTFWP	406-853-7272	<input type="checkbox"/>	Rkarren@mt.gov	District Warden
Ryan Karren	MTFWP	406-853-7272	<input type="checkbox"/>	Rkarren@mt.gov	District Warden
Ryan Schmid	USGC	415-798-6475	<input type="checkbox"/>	ryan.c.schmid@uscg.mil	USGC
Ryan Schmid	USGC	415-798-6475	<input type="checkbox"/>	ryan.c.schmid@uscg.mil	USGC
Scott Kluska	Waste Characterization	908-399-8875	<input type="checkbox"/>	skluska@cteh.com	
Scott Kluska	Waste Characterization	908-399-8875	<input type="checkbox"/>	skluska@cteh.com	
Shawn Kadrmas	Safety Officer	701-260-3465	<input type="checkbox"/>	shawn.kadrmas@truecos.com	Bridger Pipeline
Shawn Kadrmas	Safety Officer	701-260-3465	<input type="checkbox"/>	shawn.kadrmas@truecos.com	Bridger Pipeline
Stephan Bradley	DOWL Water Treatment Engineer	406-698-5467	<input type="checkbox"/>	sbradley@dowllhkm.com	
Stephan Bradley	DOWL Water Treatment Engineer	406-698-5467	<input type="checkbox"/>	sbradley@dowllhkm.com	
Tad True	Bridger Pipeline VP	307-262-0918	<input type="checkbox"/>	tad.true@truecos.com	
Tad True	Bridger Pipeline VP	307-262-0918	<input type="checkbox"/>	tad.true@truecos.com	
Timber Dempewolf	DCHD	974-2492	<input type="checkbox"/>		
Timber Dempewolf	DCHD	974-2492	<input type="checkbox"/>		
TJ Engstrom	Deputy Operations Section Chief	406-370-6565	<input type="checkbox"/>	tj.engstrom@cleanharbors.com	Clean Harbors
TJ Engstrom	Deputy Operations Section Chief	406-370-6565	<input type="checkbox"/>	tj.engstrom@cleanharbors.com	Clean Harbors
Trever Miller	SWAT Consulting	403-863-7928	<input type="checkbox"/>	tmiller@swat-ab.ca	
Trever Miller	SWAT Consulting	403-863-7928	<input type="checkbox"/>	tmiller@swat-ab.ca	

ICS 205: Communication Plan					
Ty Ulrich	Glendive Police Chief		<input type="checkbox"/>		
Ty Ulrich	Glendive Police Chief		<input type="checkbox"/>		
Wendy Thomi	EPA PIO	406-457-5037	<input type="checkbox"/>		EPA
Wendy Thomi	EPA PIO	406-457-5037	<input type="checkbox"/>		EPA
Additional Comments					

## ICS 206: Medical Plan

Incident: Poplar Pipeline Response Glendive, MT	Prepared By: Phil Baker
Period: #13: 02/13/2015 07:00 MST - 02/20/2015 07:00 MST	Version Name: 02/12/2015 17:31 MST

### First Aid Stations

Name	Location	EMT On Site	Phone	Radio

### Transportation (Ground and/or Air Ambulance Services)

Name	Location	Paramedics	Phone	Radio
Ambulance	Glendive	Yes	911	

### Hospitals

Name	Location	Burn Center	Helipad	Phone	Radio
Glendive Medical Center	202 Prospect Drive, Glendive, MT	No	No	406-345-3306	

### Special Medical Emergency Procedures

Primary Hospital Route:

1. Head southwest on Rd 261
2. Continue Straight
3. Merge on Rd 244/Pleasant View Rd
4. Turn right to merge on I-94 E
5. Merge on I-94 E
6. Take Exit 215 toward Glendive/City Center
7. Turn right onto N Merrill Ave
8. Turn right onto Prospect Dr.
9. Arrive Glendive Medical Center



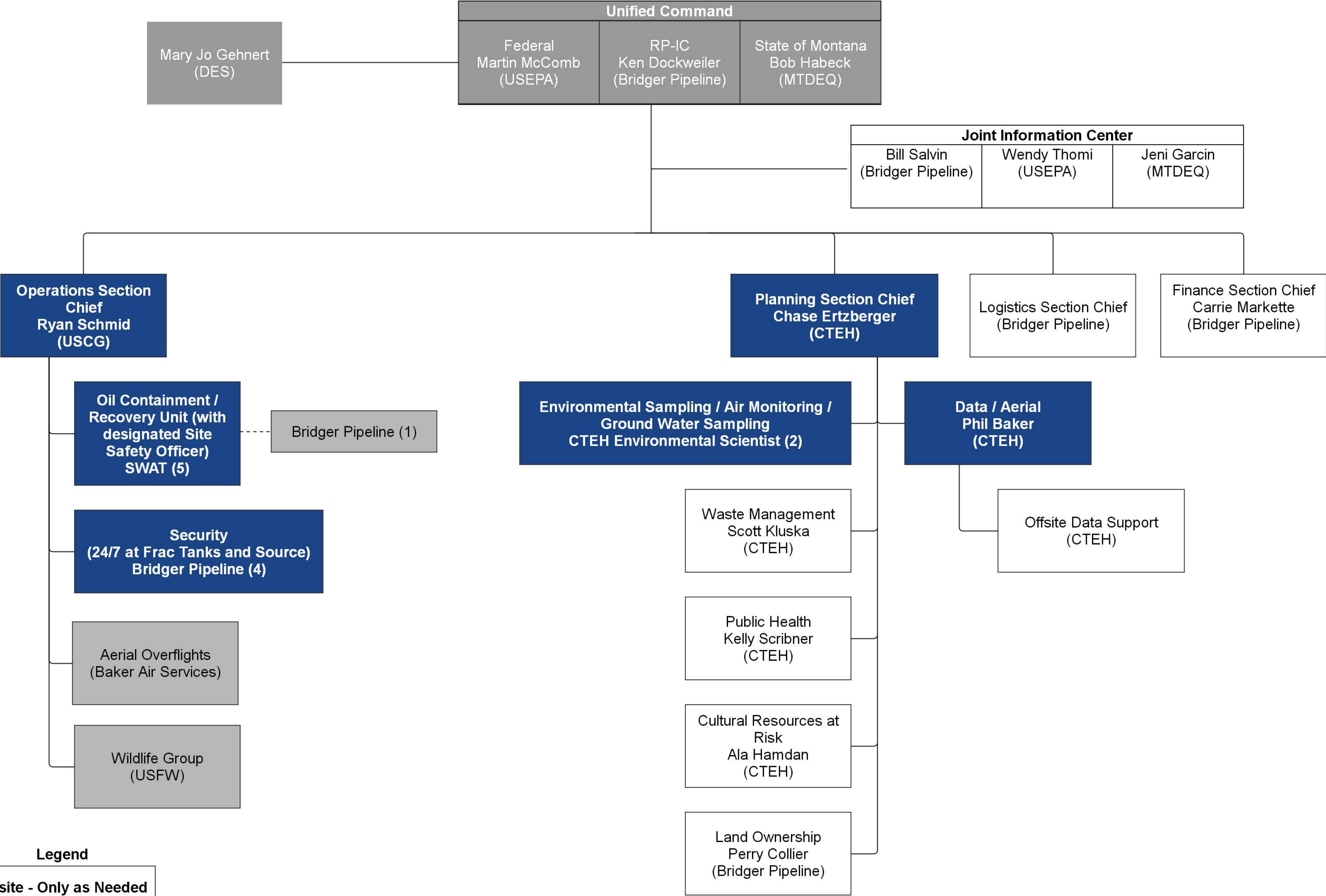

Legend

Offsite - Only as Needed

















Onsite - Only as Needed

Onsite Full Time



## ICS 230: Daily Meeting Schedule

Incident: Poplar Pipeline Response Glendive, MT			Prepared By: Phil Baker	
Period: #13: 02/13/2015 07:00 MST - 02/20/2015 07:00 MST			Version Name: 02/12/2015 18:01 MST	
Meetings				
Meeting Name	Date / Time	Purpose	Attendees	Location
Tactics Meeting	02/13/2015 17:00 MST	1. Provide Situation update since last meeting, 2. Develop Work Plans for next operational period	UC, CTEH, SWAT, Bridger, USCG	EOC: 2200 N Merrill Ave Glendive, MT
Tactics Meeting	02/14/2015 17:00 MST	1. Provide Situation update since last meeting, 2. Develop Work Plans for next operational period	UC, CTEH, SWAT, Bridger, USCG	EOC: 2200 N Merrill Ave Glendive, MT
Tactics Meeting	02/15/2015 17:00 MST	1. Provide Situation update since last meeting, 2. Develop Work Plans for next operational period	UC, CTEH, SWAT, Bridger, USCG	EOC: 2200 N Merrill Ave Glendive, MT
Tactics Meeting	02/16/2015 17:00 MST	1. Provide Situation update since last meeting, 2. Develop Work Plans for next operational period	UC, CTEH, SWAT, Bridger, USCG	EOC: 2200 N Merrill Ave Glendive, MT
Tactics Meeting	02/17/2015 17:00 MST	1. Provide Situation update since last meeting, 2. Develop Work Plans for next operational period	UC, CTEH, SWAT, Bridger, USCG	EOC: 2200 N Merrill Ave Glendive, MT
Tactics Meeting	02/18/2015 17:00 MST	1. Provide Situation update since last meeting, 2. Develop Work Plans for next operational period	UC, CTEH, SWAT, Bridger, USCG	EOC: 2200 N Merrill Ave Glendive, MT
Planning Meeting	02/19/2015 15:00 MST	1. Objective Recap 2. Situation update (include weather), 3. Safety Briefing, 4. Presentation of IAP for next operation period(including changes), 5. Identify open issues	UC, CTEH, SWAT, Bridger, USCG	EOC: 2200 N Merrill Ave Glendive, MT

Friday 02/13 48   15 °F	 <b>Friday</b> 0% Precip. / 0 in Partly cloudy skies. High 48F. Winds NW at 5 to 10 mph.
	 <b>Friday Night</b> 10% Precip. / 0 in Partly cloudy during the evening followed by cloudy skies overnight. Low near 15F. Winds ENE at 10 to 20 mph.
Saturday 02/14 22   20 °F	 <b>Saturday</b> 10% Precip. / 0 in Cloudy. High 22F. Winds SE at 15 to 25 mph.
	 <b>Saturday Night</b> 50% Precip. / < 1 in Snow showers before midnight. Becoming partly cloudy later. Low around 20F. SSW winds shifting to NW at 10 to 15 mph. Chance of snow 50%.
Sunday 02/15 41   22 °F	 <b>Sunday</b> 10% Precip. / 0 in Intervals of clouds and sunshine. High 41F. Winds WNW at 10 to 20 mph.
	 <b>Sunday Night</b> 20% Precip. / 0 in Partly cloudy skies early will become overcast later during the night. Low 22F. Winds NW at 10 to 15 mph.
Monday 02/16 24   1 °F	 <b>Monday</b> 30% Precip. / < 1 in Flurries and a few snow showers throughout the day. High 24F. Winds NNW at 15 to 25 mph. Chance of snow 30%.
	 <b>Monday Night</b> 10% Precip. / 0 in A few clouds. Low 1F. Winds NNW at 10 to 20 mph.
Tuesday 02/17 18   11 °F	 <b>Tuesday</b> 0% Precip. / 0 in Sunny skies. High 18F. Winds WNW at 10 to 20 mph.
	 <b>Tuesday Night</b> 0% Precip. / 0 in Mostly clear. Low 11F. Winds W at 5 to 10 mph.
Wednesday 02/18 35   22 °F	 <b>Wednesday</b> 0% Precip. / 0 in Partly cloudy skies during the morning hours will become overcast in the afternoon. High around 35F. Winds WNW at 15 to 25 mph.
	 <b>Wednesday Night</b> 20% Precip. / 0 in Mostly cloudy. Low 22F. Winds WNW at 10 to 20 mph.
Thursday 02/19 32   13 °F	 <b>Thursday</b> 20% Precip. / 0 in Cloudy. High 32F. Winds NW at 10 to 15 mph.
	 <b>Thursday Night</b> 20% Precip. / 0 in Mainly cloudy. Low 13F. Winds N at 5 to 10 mph.
Friday 02/20 26   13 °F	 <b>Friday</b> 10% Precip. / 0 in Cloudy skies. High 26F. Winds N at 10 to 15 mph.
	 <b>Friday Night</b> 10% Precip. / 0 in Mostly cloudy skies. Low 13F. Winds NNE at 10 to 15 mph.



**National Weather Service**  
**Advanced Hydrologic Prediction Service**  
[water.weather.gov/ahps/](http://water.weather.gov/ahps/)

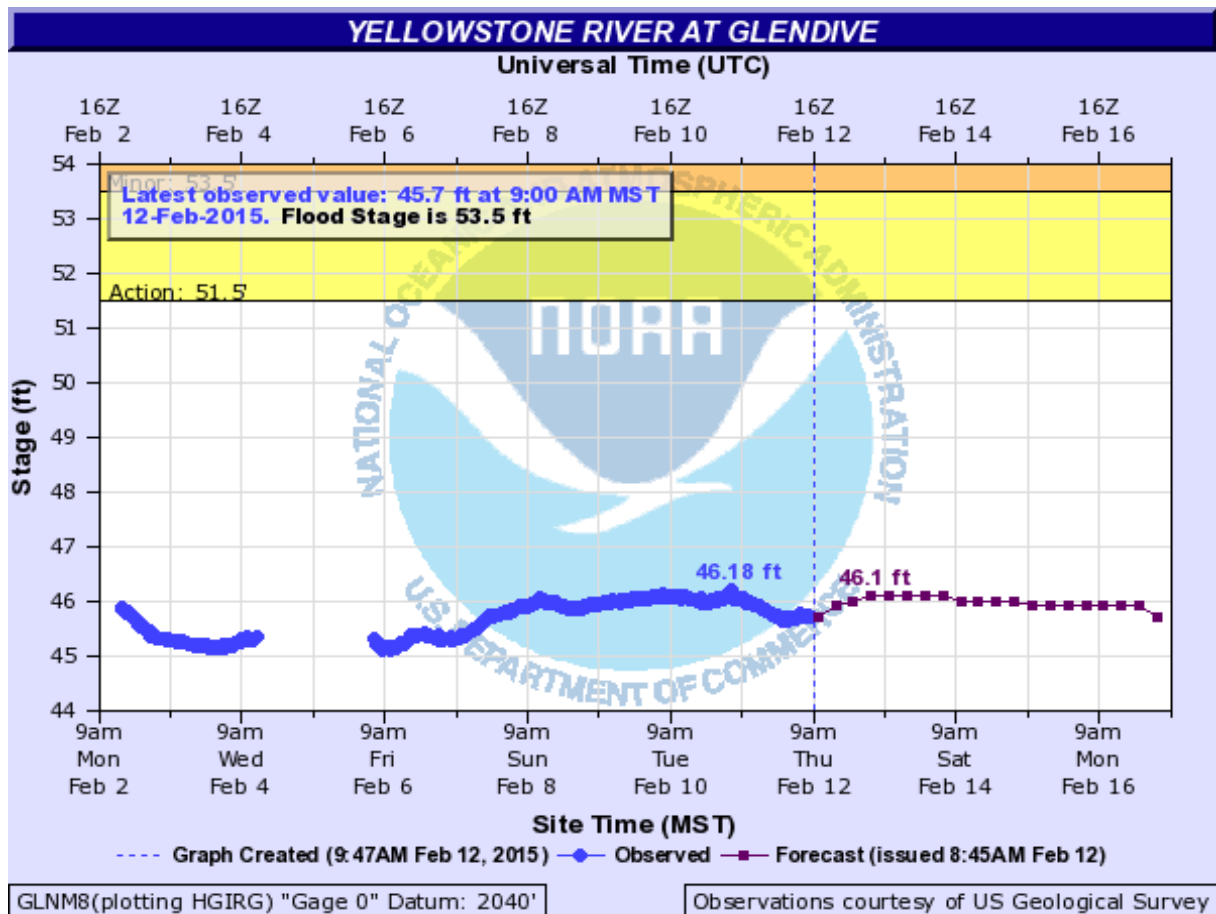

Observations courtesy of [US Geological Survey](http://www.usgs.gov/) .

**NOTE:** Gauge reading may be affected by ice during freezing weather from November to April.

Forecasts for the Yellowstone River at Glendive are issued routinely during the warm season,  
 and as needed at other times of the year.

# Poplar Pipeline Response - Oil Sighting Notification Procedure

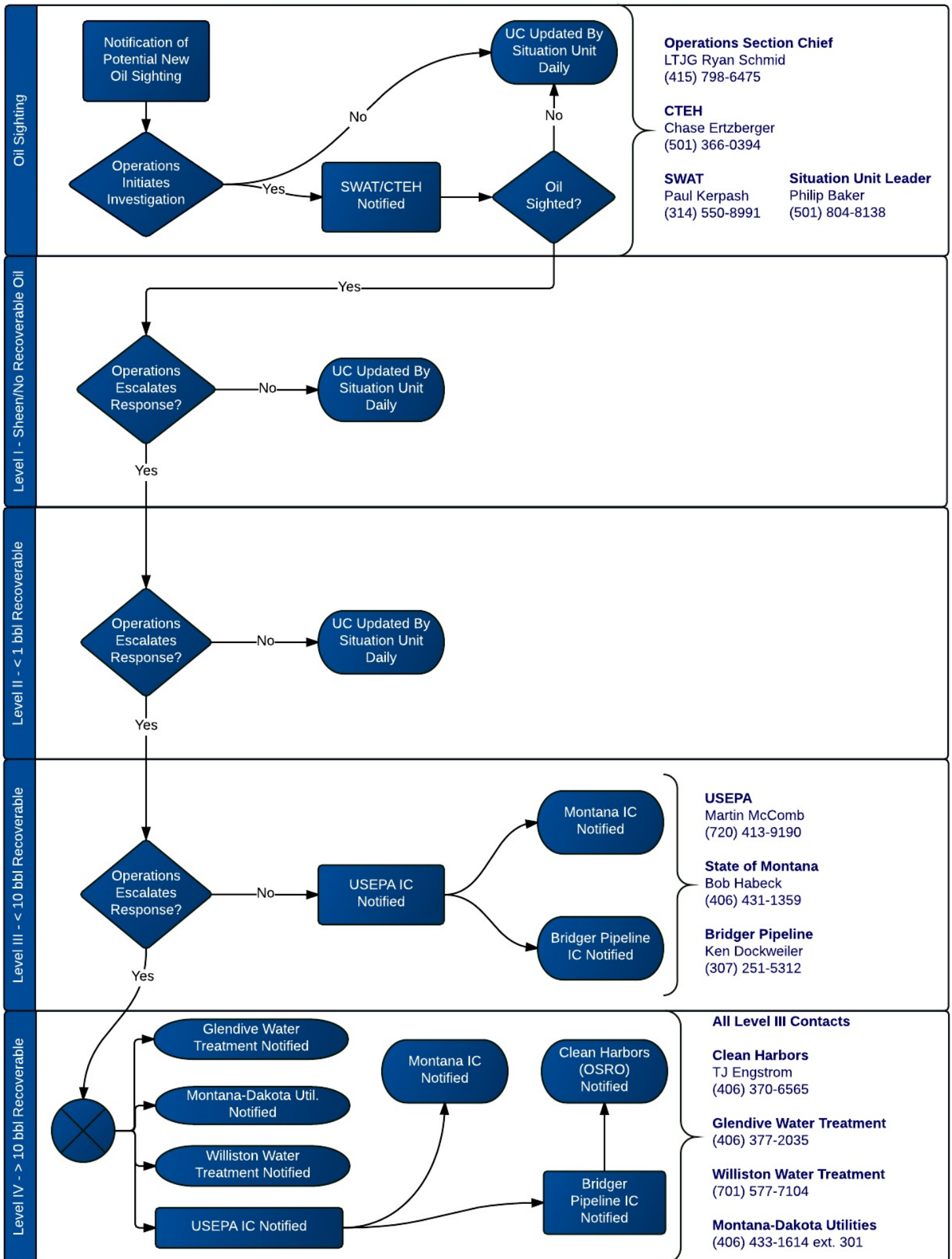

# Poplar Pipeline Response - Oil Sighting Notification Procedure

