

NOTE  
GENERAL NOTE SEE  
DRAWINGS \* 202 & 203

# BASEMENT FLOOR PLAN

SCALE: 1/8" = 1'-0"

ALTERATIONS TO HOMESTEAD SANATORIUM  
TOWN OF PROVIDENCE, SARATOGA COUNTY, N.Y.

|  |
|--|
| REVISIONS<br>1. 11/1/50<br>2. 11/1/50<br>3. 11/1/50<br>4. 11/1/50<br>5. 11/1/50<br>6. 11/1/50<br>7. 11/1/50<br>8. 11/1/50<br>9. 11/1/50<br>10. 11/1/50<br>11. 11/1/50<br>12. 11/1/50<br>13. 11/1/50<br>14. 11/1/50<br>15. 11/1/50<br>16. 11/1/50<br>17. 11/1/50<br>18. 11/1/50<br>19. 11/1/50<br>20. 11/1/50<br>21. 11/1/50<br>22. 11/1/50<br>23. 11/1/50<br>24. 11/1/50<br>25. 11/1/50<br>26. 11/1/50<br>27. 11/1/50<br>28. 11/1/50<br>29. 11/1/50<br>30. 11/1/50<br>31. 11/1/50<br>32. 11/1/50<br>33. 11/1/50<br>34. 11/1/50<br>35. 11/1/50<br>36. 11/1/50<br>37. 11/1/50<br>38. 11/1/50<br>39. 11/1/50<br>40. 11/1/50<br>41. 11/1/50<br>42. 11/1/50<br>43. 11/1/50<br>44. 11/1/50<br>45. 11/1/50<br>46. 11/1/50<br>47. 11/1/50<br>48. 11/1/50<br>49. 11/1/50<br>50. 11/1/50<br>51. 11/1/50<br>52. 11/1/50<br>53. 11/1/50<br>54. 11/1/50<br>55. 11/1/50<br>56. 11/1/50<br>57. 11/1/50<br>58. 11/1/50<br>59. 11/1/50<br>60. 11/1/50<br>61. 11/1/50<br>62. 11/1/50<br>63. 11/1/50<br>64. 11/1/50<br>65. 11/1/50<br>66. 11/1/50<br>67. 11/1/50<br>68. 11/1/50<br>69. 11/1/50<br>70. 11/1/50<br>71. 11/1/50<br>72. 11/1/50<br>73. 11/1/50<br>74. 11/1/50<br>75. 11/1/50<br>76. 11/1/50<br>77. 11/1/50<br>78. 11/1/50<br>79. 11/1/50<br>80. 11/1/50<br>81. 11/1/50<br>82. 11/1/50<br>83. 11/1/50<br>84. 11/1/50<br>85. 11/1/50<br>86. 11/1/50<br>87. 11/1/50<br>88. 11/1/50<br>89. 11/1/50<br>90. 11/1/50<br>91. 11/1/50<br>92. 11/1/50<br>93. 11/1/50<br>94. 11/1/50<br>95. 11/1/50<br>96. 11/1/50<br>97. 11/1/50<br>98. 11/1/50<br>99. 11/1/50<br>100. 11/1/50<br>101. 11/1/50<br>102. 11/1/50<br>103. 11/1/50<br>104. 11/1/50<br>105. 11/1/50<br>106. 11/1/50<br>107. 11/1/50<br>108. 11/1/50<br>109. 11/1/50<br>110. 11/1/50<br>111. 11/1/50<br>112. 11/1/50<br>113. 11/1/50<br>114. 11/1/50<br>115. 11/1/50<br>116. 11/1/50<br>117. 11/1/50<br>118. 11/1/50<br>119. 11/1/50<br>120. 11/1/50<br>121. 11/1/50<br>122. 11/1/50<br>123. 11/1/50<br>124. 11/1/50<br>125. 11/1/50<br>126. 11/1/50<br>127. 11/1/50<br>128. 11/1/50<br>129. 11/1/50<br>130. 11/1/50<br>131. 11/1/50<br>132. 11/1/50<br>133. 11/1/50<br>134. 11/1/50<br>135. 11/1/50<br>136. 11/1/50<br>137. 11/1/50<br>138. 11/1/50<br>139. 11/1/50<br>140. 11/1/50<br>141. 11/1/50<br>142. 11/1/50<br>143. 11/1/50<br>144. 11/1/50<br>145. 11/1/50<br>146. 11/1/50<br>147. 11/1/50<br>148. 11/1/50<br>149. 11/1/50<br>150. 11/1/50<br>151. 11/1/50<br>152. 11/1/50<br>153. 11/1/50<br>154. 11/1/50<br>155. 11/1/50<br>156. 11/1/50<br>157. 11/1/50<br>158. 11/1/50<br>159. 11/1/50<br>160. 11/1/50<br>161. 11/1/50<br>162. 11/1/50<br>163. 11/1/50<br>164. 11/1/50<br>165. 11/1/50<br>166. 11/1/50<br>167. 11/1/50<br>168. 11/1/50<br>169. 11/1/50<br>170. 11/1/50<br>171. 11/1/50<br>172. 11/1/50<br>173. 11/1/50<br>174. 11/1/50<br>175. 11/1/50<br>176. 11/1/50<br>177. 11/1/50<br>178. 11/1/50<br>179. 11/1/50<br>180. 11/1/50<br>181. 11/1/50<br>182. 11/1/50<br>183. 11/1/50<br>184. 11/1/50<br>185. 11/1/50<br>186. 11/1/50<br>187. 11/1/50<br>188. 11/1/50<br>189. 11/1/50<br>190. 11/1/50<br>191. 11/1/50<br>192. 11/1/50<br>193. 11/1/50<br>194. 11/1/50<br>195. 11/1/50<br>196. 11/1/50<br>197. 11/1/50<br>198. 11/1/50<br>199. 11/1/50<br>200. 11/1/50<br>201. 11/1/50<br>202. 11/1/50<br>203. 11/1/50<br>204. 11/1/50<br>205. 11/1/50<br>206. 11/1/50<br>207. 11/1/50<br>208. 11/1/50<br>209. 11/1/50<br>210. 11/1/50<br>211. 11/1/50<br>212. 11/1/50<br>213. 11/1/50<br>214. 11/1/50<br>215. 11/1/50<br>216. 11/1/50<br>217. 11/1/50<br>218. 11/1/50<br>219. 11/1/50<br>220. 11/1/50<br>221. 11/1/50<br>222. 11/1/50<br>223. 11/1/50<br>224. 11/1/50<br>225. 11/1/50<br>226. 11/1/50<br>227. 11/1/50<br>228. 11/1/50<br>229. 11/1/50<br>230. 11/1/50<br>231. 11/1/50<br>232. 11/1/50<br>233. 11/1/50<br>234. 11/1/50<br>235. 11/1/50<br>236. 11/1/50<br>237. 11/1/50<br>238. 11/1/50<br>239. 11/1/50<br>240. 11/1/50<br>241. 11/1/50<br>242. 11/1/50<br>243. 11/1/50<br>244. 11/1/50<br>245. 11/1/50<br>246. 11/1/50<br>247. 11/1/50<br>248. 11/1/50<br>249. 11/1/50<br>250. 11/1/50<br>251. 11/1/50<br>252. 11/1/50<br>253. 11/1/50<br>254. 11/1/50<br>255. 11/1/50<br>256. 11/1/50<br>257. 11/1/50<br>258. 11/1/50<br>259. 11/1/50<br>260. 11/1/50<br>261. 11/1/50<br>262. 11/1/50<br>263. 11/1/50<br>264. 11/1/50<br>265. 11/1/50<br>266. 11/1/50<br>267. 11/1/50<br>268. 11/1/50<br>269. 11/1/50<br>270. 11/1/50<br>271. 11/1/50<br>272. 11/1/50<br>273. 11/1/50<br>274. 11/1/50<br>275. 11/1/50<br>276. 11/1/50<br>277. 11/1/50<br>278. 11/1/50<br>279. 11/1/50<br>280. 11/1/50<br>281. 11/1/50<br>282. 11/1/50<br>283. 11/1/50<br>284. 11/1/50<br>285. 11/1/50<br>286. 11/1/50<br>287. 11/1/50<br>288. 11/1/50<br>289. 11/1/50<br>290. 11/1/50<br>291. 11/1/50<br>292. 11/1/50<br>293. 11/1/50<br>294. 11/1/50<br>295. 11/1/50<br>296. 11/1/50<br>297. 11/1/50<br>298. 11/1/50<br>299. 11/1/50<br>300. 11/1/50<br>301. 11/1/50<br>302. 11/1/50<br>303. 11/1/50<br>304. 11/1/50<br>305. 11/1/50<br>306. 11/1/50<br>307. 11/1/50<br>308. 11/1/50<br>309. 11/1/50<br>310. 11/1/50<br>311. 11/1/50<br>312. 11/1/50<br>313. 11/1/50<br>314. 11/1/50<br>315. 11/1/50<br>316. 11/1/50<br>317. 11/1/50<br>318. 11/1/50<br>319. 11/1/50<br>320. 11/1/50<br>321. 11/1/50<br>322. 11/1/50<br>323. 11/1/50<br>324. 11/1/50<br>325. 11/1/50<br>326. 11/1/50<br>327. 11/1/50<br>328. 11/1/50<br>329. 11/1/50<br>330. 11/1/50<br>331. 11/1/50<br>332. 11/1/50<br>333. 11/1/50<br>334. 11/1/50<br>335. 11/1/50<br>336. 11/1/50<br>337. 11/1/50<br>338. 11/1/50<br>339. 11/1/50<br>340. 11/1/50<br>341. 11/1/50<br>342. 11/1/50<br>343. 11/1/50<br>344. 11/1/50<br>345. 11/1/50<br>346. 11/1/50<br>347. 11/1/50<br>348. 11/1/50<br>349. 11/1/50<br>350. 11/1/50<br>351. 11/1/50<br>352. 11/1/50<br>353. 11/1/50<br>354. 11/1/50<br>355. 11/1/50<br>356. 11/1/50<br>357. 11/1/50<br>358. 11/1/50<br>359. 11/1/50<br>360. 11/1/50<br>361. 11/1/50<br>362. 11/1/50<br>363. 11/1/50<br>364. 11/1/50<br>365. 11/1/50<br>366. 11/1/50<br>367. 11/1/50<br>368. 11/1/50<br>369. 11/1/50<br>370. 11/1/50<br>371. 11/1/50<br>372. 11/1/50<br>373. 11/1/50<br>374. 11/1/50<br>375. 11/1/50<br>376. 11/1/50<br>377. 11/1/50<br>378. 11/1/50<br>379. 11/1/50<br>380. 11/1/50<br>381. 11/1/50<br>382. 11/1/50<br>383. 11/1/50<br>384. 11/1/50<br>385. 11/1/50<br>386. 11/1/50<br>387. 11/1/50<br>388. 11/1/50<br>389. 11/1/50<br>390. 11/1/50<br>391. 11/1/50<br>392. 11/1/50<br>393. 11/1/50<br>394. 11/1/50<br>395. 11/1/50<br>396. 11/1/50<br>397. 11/1/50<br>398. 11/1/50<br>399. 11/1/50<br>400. 11/1/50<br>401. 11/1/50<br>402. 11/1/50<br>403. 11/1/50<br>404. 11/1/50<br>405. 11/1/50<br>406. 11/1/50<br>407. 11/1/50<br>408. 11/1/50<br>409. 11/1/50<br>410. 11/1/50<br>411. 11/1/50<br>412. 11/1/50<br>413. 11/1/50<br>414. 11/1/50<br>415. 11/1/50<br>416. 11/1/50<br>417. 11/1/50<br>418. 11/1/50<br>419. 11/1/50<br>420. 11/1/50<br>421. 11/1/50<br>422. 11/1/50<br>423. 11/1/50<br>424. 11/1/50<br>425. 11/1/50<br>426. 11/1/50<br>427. 11/1/50<br>428. 11/1/50<br>429. 11/1/50<br>430. 11/1/50<br>431. 11/1/50<br>432. 11/1/50<br>433. 11/1/50<br>434. 11/1/50<br>435. 11/1/50<br>436. 11/1/50<br>437. 11/1/50<br>438. 11/1/50<br>439. 11/1/50<br>440. 11/1/50<br>441. 11/1/50<br>442. 11/1/50<br>443. 11/1/50<br>444. 11/1/50<br>445. 11/1/50<br>446. 11/1/50<br>447. 11/1/50<br>448. 11/1/50<br>449. 11/1/50<br>450. 11/1/50<br>451. 11/1/50<br>452. 11/1/50<br>453. 11/1/50<br>454. 11/1/50<br>455. 11/1/50<br>456. 11/1/50<br>457. 11/1/50<br>458. 11/1/50<br>459. 11/1/50<br>460. 11/1/50<br>461. 11/1/50<br>462. 11/1/50<br>463. 11/1/50<br>464. 11/1/50<br>465. 11/1/50<br>466. 11/1/50<br>467. 11/1/50<br>468. 11/1/50<br>469. 11/1/50<br>470. 11/1/50<br>471. 11/1/50<br>472. 11/1/50<br>473. 11/1/50<br>474. 11/1/50<br>475. 11/1/50<br>476. 11/1/50<br>477. 11/1/50<br>478. 11/1/50<br>479. 11/1/50<br>480. 11/1/50<br>481. 11/1/50<br>482. 11/1/50<br>483. 11/1/50<br>484. 11/1/50<br>485. 11/1/50<br>486. 11/1/50<br>487. 11/1/50<br>488. 11/1/50<br>489. 11/1/50<br>490. 11/1/50<br>491. 11/1/50<br>492. 11/1/50<br>493. 11/1/50<br>494. 11/1/50<br>495. 11/1/50<br>496. 11/1/50<br>497. 11/1/50<br>498. 11/1/50<br>499. 11/1/50<br>500. 11/1/50<br>501. 11/1/50<br>502. 11/1/50<br>503. 11/1/50<br>504. 11/1/50<br>505. 11/1/50<br>506. 11/1/50<br>507. 11/1/50<br>508. 11/1/50<br>509. 11/1/50<br>510. 11/1/50<br>511. 11/1/50<br>512. 11/1/50<br>513. 11/1/50<br>514. 11/1/50<br>515. 11/1/50<br>516. 11/1/50<br>517. 11/1/50<br>518. 11/1/50<br>519. 11/1/50<br>520. 11/1/50<br>521. 11/1/50<br>522. 11/1/50<br>523. 11/1/50<br>524. 11/1/50<br>525. 11/1/50<br>526. 11/1/50<br>527. 11/1/50<br>528. 11/1/50<br>529. 11/1/50<br>530. 11/1/50<br>531. 11/1/50<br>532. 11/1/50<br>533. 11/1/50<br>534. 11/1/50<br>535. 11/1/50<br>536. 11/1/50<br>537. 11/1/50<br>538. 11/1/50<br>539. 11/1/50<br>540. 11/1/50<br>541. 11/1/50<br>542. 11/1/50<br>543. 11/1/50<br>544. 11/1/50<br>545. 11/1/50<br>546. 11/1/50<br>547. 11/1/50<br>548. 11/1/50<br>549. 11/1/50<br>550. 11/1/50<br>551. 11/1/50<br>552. 11/1/50<br>553. 11/1/50<br>554. 11/1/50<br>555. 11/1/50<br>556. 11/1/50<br>557. 11/1/50<br>558. 11/1/50<br>559. 11/1/50<br>560. 11/1/50<br>561. 11/1/50<br>562. 11/1/50<br>563. 11/1/50<br>564. 11/1/50<br>565. 11/1/50<br>566. 11/1/50<br>567. 11/1/50<br>568. 11/1/50<br>569. 11/1/50<br>570. 11/1/50<br>571. 11/1/50<br>572. 11/1/50<br>573. 11/1/50<br>574. 11/1/50<br>575. 11/1/50<br>576. 11/1/50<br>577. 11/1/50<br>578. 11/1/50<br>579. 11/1/50<br>580. 11/1/50<br>581. 11/1/50<br>582. 11/1/50<br>583. 11/1/50<br>584. 11/1/50<br>585. 11/1/50<br>586. 11/1/50<br>587. 11/1/50<br>588. 11/1/50<br>589. 11/1/50<br>590. 11/1/50<br>591. 11/1/50<br>592. 11/1/50<br>593. 11/1/50<br>594. 11/1/50<br>595. 11/1/50<br>596. 11/1/50<br>597. 11/1/50<br>598. 11/1/50<br>599. 11/1/50<br>600. 11/1/50<br>601. 11/1/50<br>602. 11/1/50<br>603. 11/1/50<br>604. 11/1/50<br>605. 11/1/50<br>606. 11/1/50<br>607. 11/1/50<br>608. 11/1/50<br>609. 11/1/50<br>610. 11/1/50<br>611. 11/1/50<br>612. 11/1/50<br>613. 11/1/50<br>614. 11/1/50<br>615. 11/1/50<br>616. 11/1/50<br>617. 11/1/50<br>618. 11/1/50<br>619. 11/1/50<br>620. 11/1/50<br>621. 11/1/50<br>622. 11/1/50<br>623. 11/1/50<br>624. 11/1/50<br>625. 11/1/50<br>626. 11/1/50<br>627. 11/1/50<br>628. 11/1/50<br>629. 11/1/50<br>630. 11/1/50<br>631. 11/1/50<br>632. 11/1/50<br>633. 11/1/50<br>634. 11/1/50<br>635. 11/1/50<br>636. 11/1/50<br>637. 11/1/50<br>638. 11/1/50<br>639. 11/1/50<br>640. 11/1/50<br>641. 11/1/50<br>642. 11/1/50<br>643. 11/1/50<br>644. 11/1/50<br>645. 11/1/50<br>646. 11/1/50<br>647. 11/1/50<br>648. 11/1/50<br>649. 11/1/50<br>650. 11/1/50<br>651. 11/1/50<br>652. 11/1/50<br>653. 11/1/50<br>654. 11/1/50<br>655. 11/1/50<br>656. 11/1/50<br>657. 11/1/50<br>658. 11/1/50<br>659. 11/1/50<br>660. 11/1/50<br>661. 11/1/50<br>662. 11/1/50<br>663. 11/1/50<br>664. 11/1/50<br>665. 11/1/50<br>666. 11/1/50<br>667. 11/1/50<br>668. 11/1/50<br>669. 11/1/50<br>670. 11/1/50<br>671. 11/1/50<br>672. 11/1/50<br>673. 11/1/50<br>674. 11/1/50<br>675. 11/1/50<br>676. 11/1/50<br>677. 11/1/50<br>678. 11/1/50<br>679. 11/1/50<br>680. 11/1/50<br>681. 11/1/50<br>682. 11/1/50<br>683. 11/1/50<br>684. 11/1/50<br>685. 11/1/50<br>686. 11/1/50<br>687. 11/1/50<br>688. 11/1/50<br>689. 11/1/50<br>690. 11/1/5 |
|--|



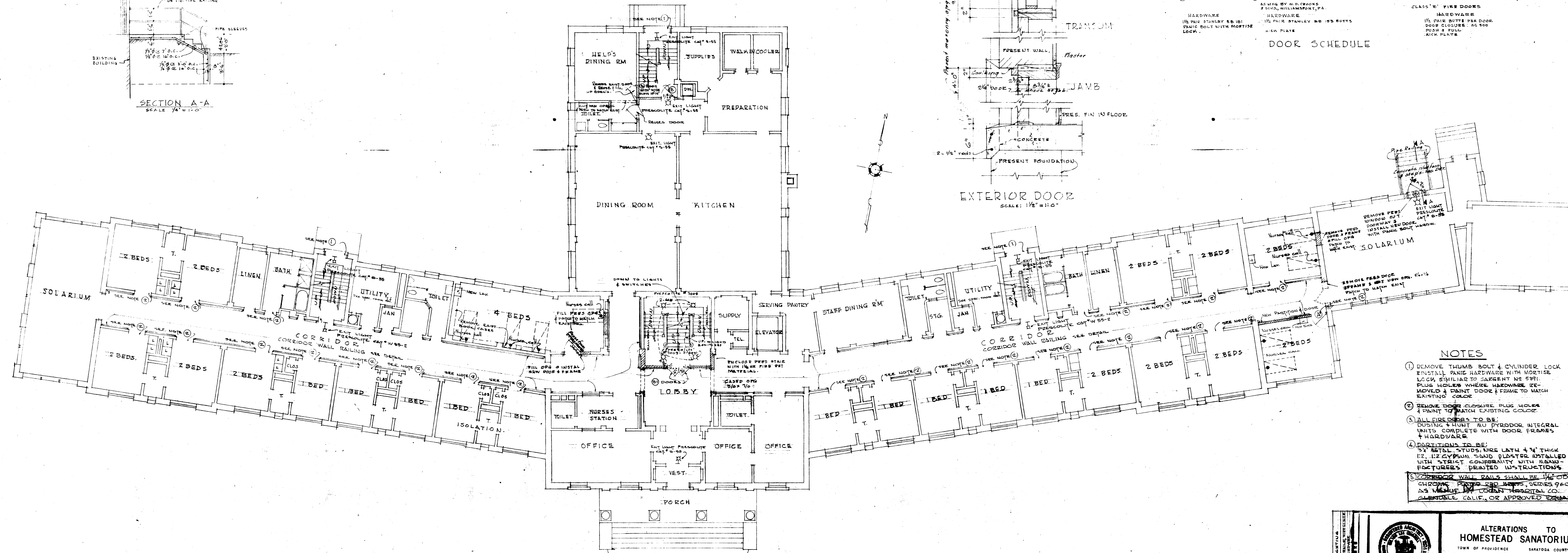
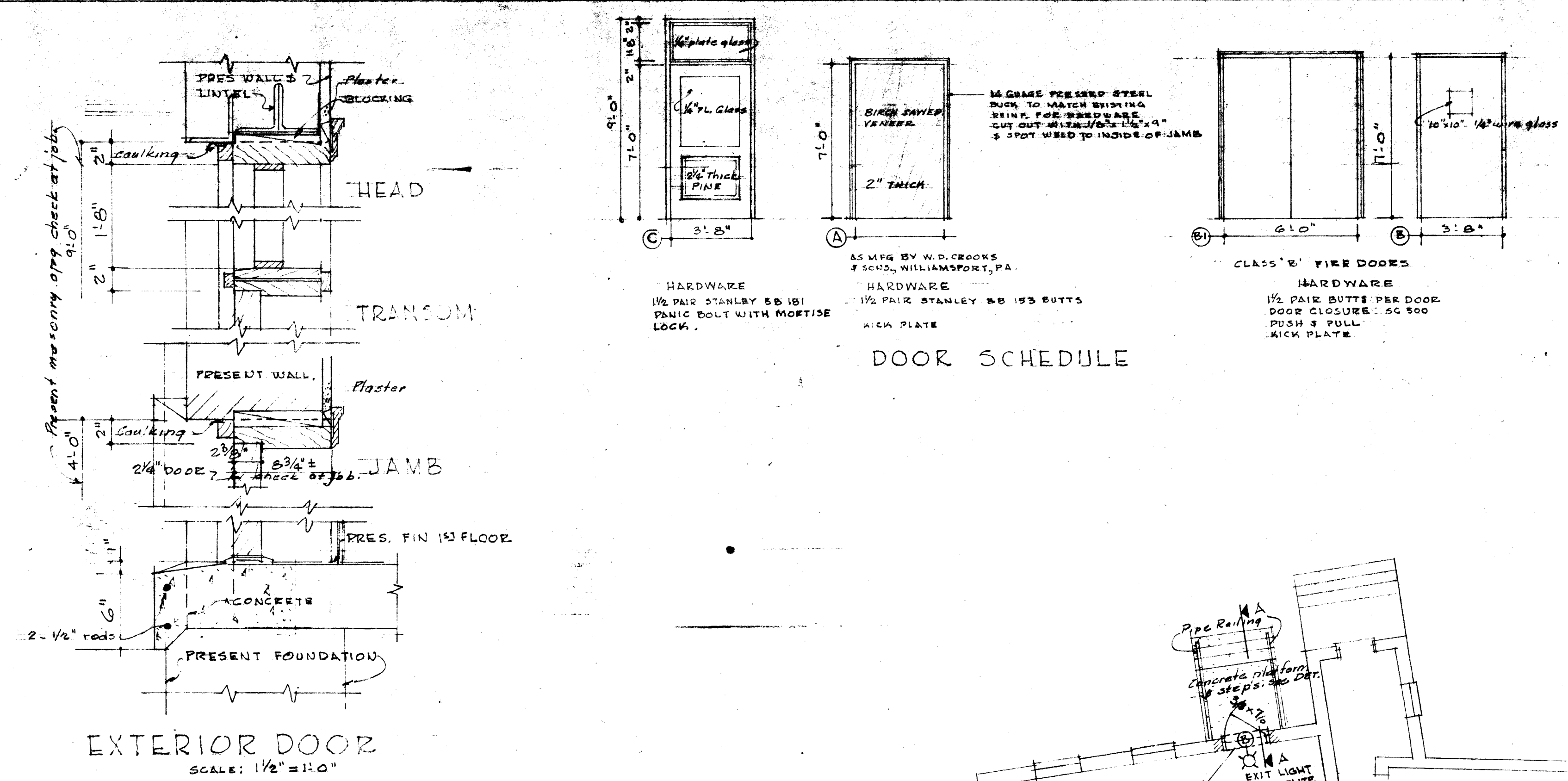

- # NOTES
- ① REMOVE THUMB BOLT & CYLINDER LOCK. REINSTALL PANIC HARDWARE WITH MORTISE LOCK. SIMILAR TO SARGENT NO 5391. PLUG HOLES WHERE HARDWARE REMOVED. ② PAINT DOOR & FRAME TO MATCH EXISTING COLOR.
  - ② REMOVE DOOR CLOSURE. PLUG HOLES & PAINT TO MATCH EXISTING COLOR.
  - ③ ALL FIRE DOORS TO BE: DUSING & HUNT M-0 PYRODOR INTEGRAL UNITS. COMPLETE WITH DOOR FRAMES & HARDWARE.
  - ④ PARTITIONS TO BE:  
3" METAL STUDS, WIRE LATH & 3" THICK 12.12 CEMENT SAND PLASTER INSTALLED WITH TRIG TRIM. FINISH TO MATCH EXISTING. FEATURES: PRINTED INSTRUCTIONS.
  - ⑤ SCOREBOARD WALL PANELS SHALL BE 1/2" OX CHROME PLATED 240 SERIES, SERIES 960 AS MANUFACTURED BY LOGAN HOSPITAL CO. GLENDALE, CALIF., OR APPROVED EQUAL.

FIRST FLOOR PLAN  
SCALE 1/8" = 1'-0"  
ALTERATIONS TO HOMESTEAD SANATORIUM  
TOWN OF PROVIDENCE, SARATOGA COUNTY, N.Y.

|    |            |  |   |  |
|----|------------|--|---|--|
| 2. | SEPT. 1960 | MAIN STAIR LIGHTING                                    |   | ALTERATIONS TO<br>HOMESTEAD SANATORIUM<br>TOWN OF PROVIDENCE      SARATOGA COUNTY N.Y. |
|    | 8/19/1960  |  |   |  |
| 3. | 8/19/1960  | CORRECTION WALLS TRAILING<br>CORRECTION WALLS TRAILING | OFFICE OF<br>MILTON LEE CRANDALL A. I. A.<br>ARCHITECT<br>CHARLES T. WHITNEY & WM. BOUTON SRD.<br>ASSOCIATES<br>GLENS FALLS      NEW YORK |  |
| 4. | 8/19/1960  | CORRECTION WALLS TRAILING<br>CORRECTION WALLS TRAILING |   |  |

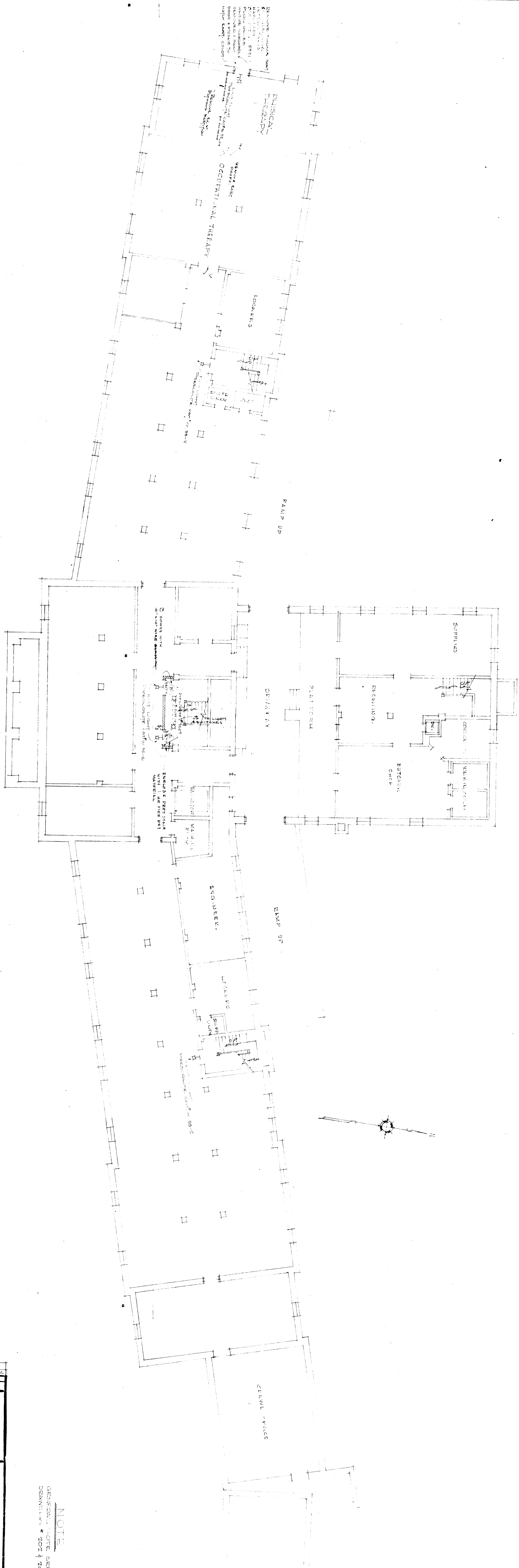

ALTERATIONS TO HOMESTEAD SANATORIUM  
TOWN OF PROVIDENCE, SHERBORN COUNTY, NY

|   |               |                                   |
|---|---------------|-----------------------------------|
| 2   | SEPT. 2, 1940 | MAIN STAIR LIGHTING               |
| 1   | AUG. 16, 1940 | GEN. NOTE WIRE CUL. DIST. TO LUM. |
| NO.   | DATE          | REVISIONS                         |
| REVISIONS   |               |                                   |
| GENERAL NOTE SEE: DRAWINGS * 200 & 205  |               |                                   |
| MILTON LEE CHANDLER, A.I.A.<br>ARCHITECT<br>CHARLES T. WHITNEY & WM. BOUTON, SRD<br>GLENS FALLS, N.Y. |               |                                   |
| TITLE OF DRAWING  |               |                                   |
| 700   |               |                                   |
| 201   |               |                                   |



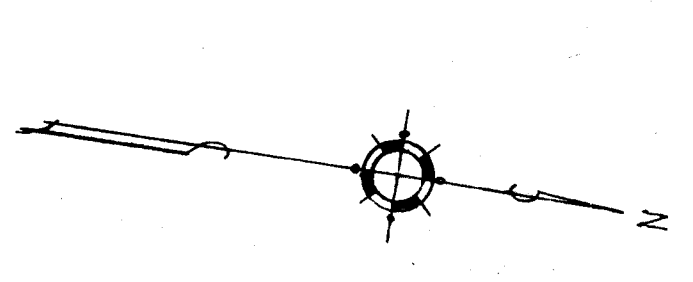
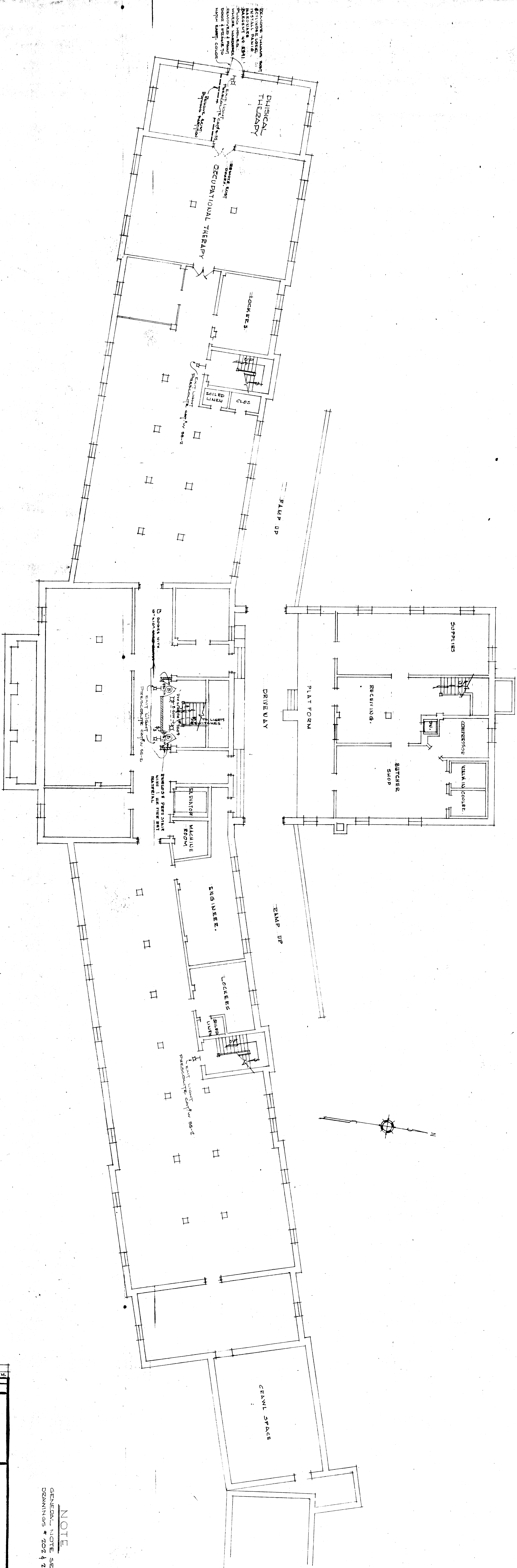

NOTE  
GENERAL NOTE SEE  
DRAWINGS \* 202 & 203

# ALTERATIONS TO HOMESTEAD SANATORIUM TOWN OF PROVIDENCE, SHERMAN COUNTY, N.Y.

|   |  |  |  |
|---|--|--|--|
| <p>ALTERATIONS TO<br/>HOMESTEAD SANATORIUM<br/>TOWN OF PROVIDENCE, SHERMAN COUNTY, N.Y.</p> |  | <p>OFFICE OF<br/>MILTON LEE CRANDALL, A.I.A.<br/>ARCHITECT<br/>CLARK FALLS ASSOCIATES<br/>NEW YORK</p> |  |
| <p>DATE: 10/1/55 BY: [Signature]<br/>TITLE OF DRAWING: BASEMENT FLOOR PLAN</p>              |  | <p>700<br/>201</p>   |  |



FIRST FLOOR PLAN  
SCALE 1/8" = 1'-0"  
TO HOME STREET  
TOWN OF PROVIDENCE, SARATOGA COUNTY, N.Y.

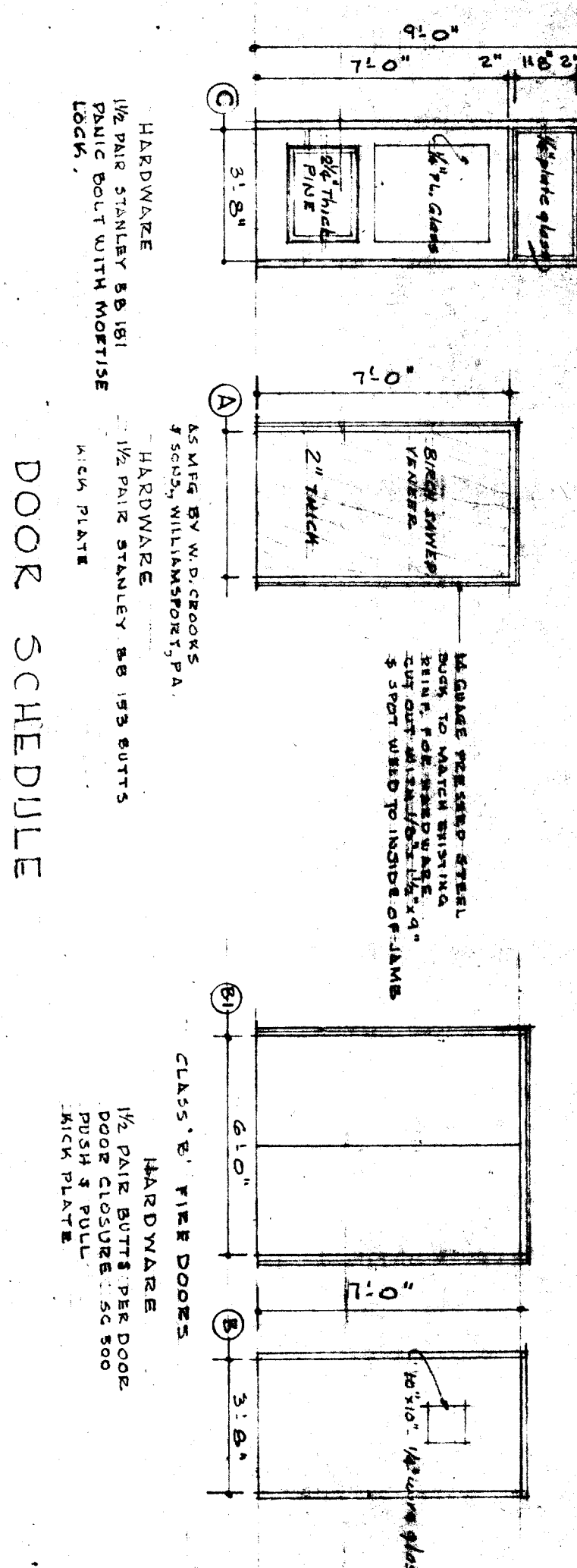
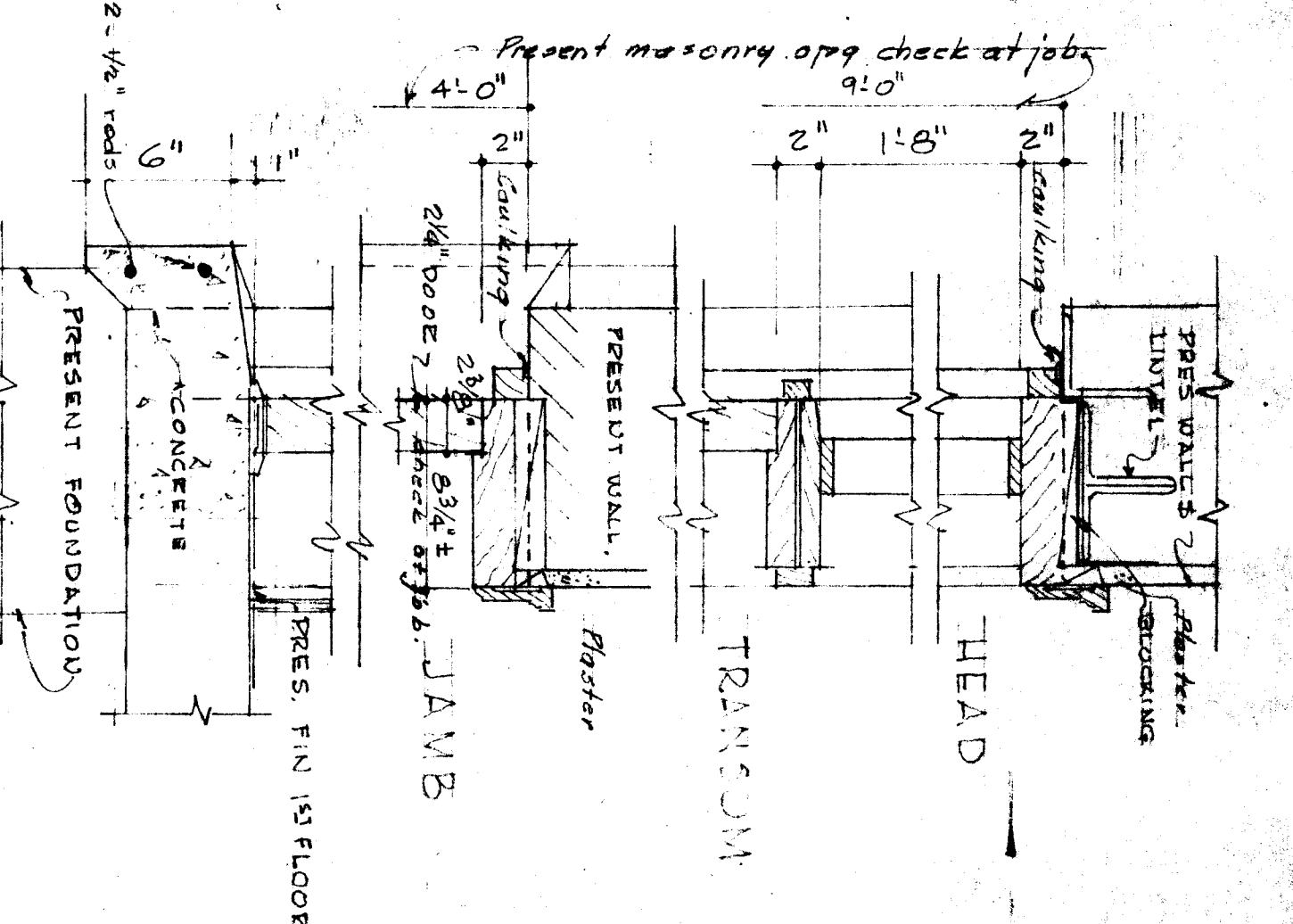
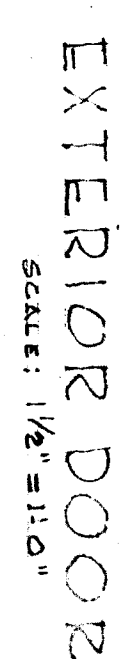
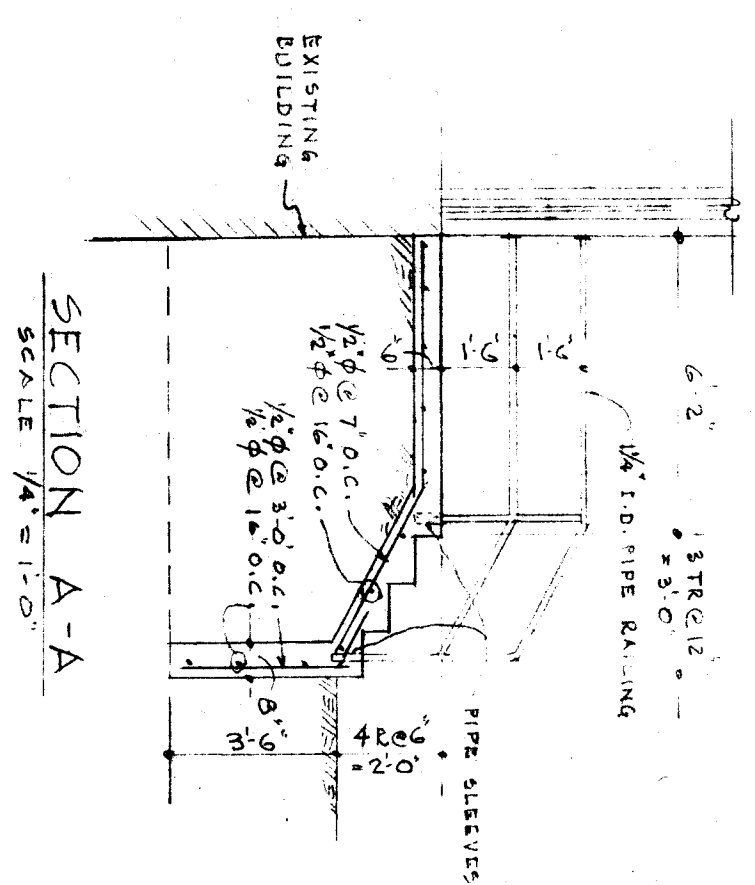
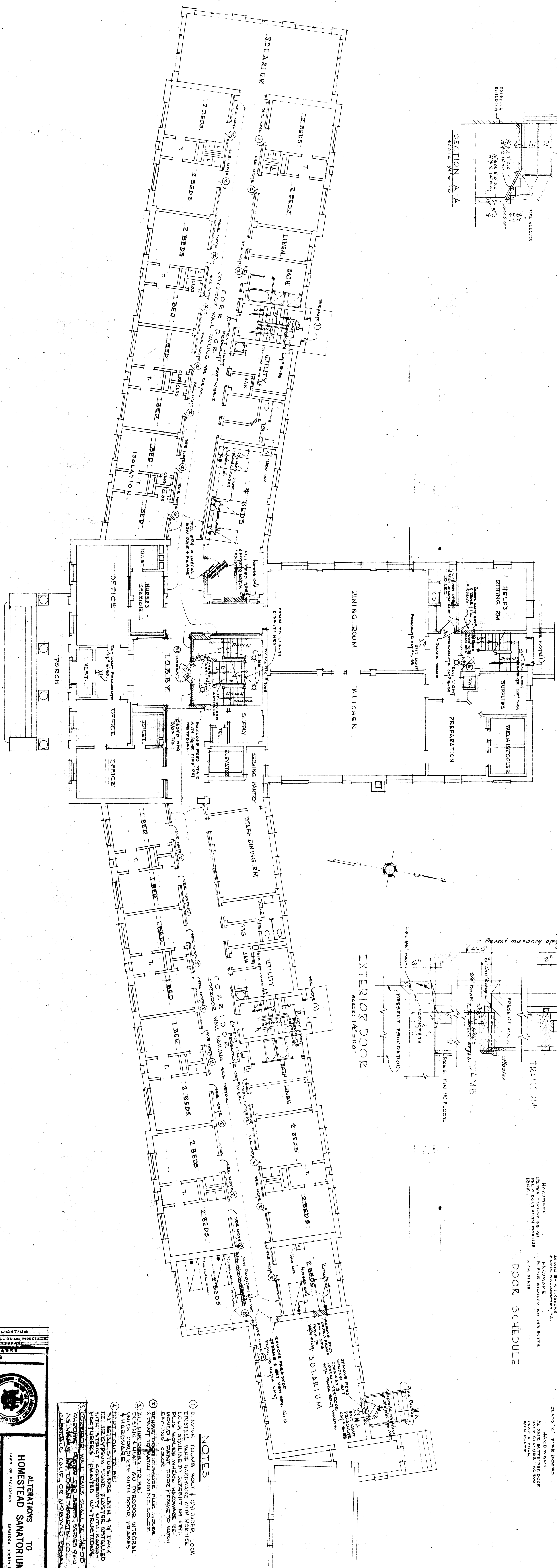

|   |              |   |
|---|--------------|---|
| 3   | SEPT 2, 1960 | MAN STAIR LIGHTING  |
| 4   | 8/9/79       | CONCRETE STAIR WALL, RAILING WITH GLASS<br>CORNER, 2-PIECES, 2-PIECES |
| NO.   | DATE         | REVISIONS   |
|    |              |   |
| <p>ATTENTIONS TO<br/>HOMESTEAD SAMATORIUM</p> <p>TOWN OF PROSPERITY<br/>SANDRA, COUNTY MAY</p>  |              |   |
| <p>OFFICE OF<br/>MILTON LEE CRANDELL &amp; A. A.<br/>ARCHITECT<br/>CHARLES J. WHITNEY &amp; W. W. BOLLER SMITH<br/>GLENN FALLS<br/>RESIDENTS<br/>NEW YORK</p> |              |   |
| NO.   | DATE         | REVISIONS   |
| <p>TITLE OF DRAWING<br/>FIRST FLOOR PLAN</p>  |              |   |
| 700   | 700          | 202   |

- ① REMOVE THUMB SCOT & CYLINDER LOCK  
FURNISHING COMPANY IDENTIFY ME 5911, 16  
PLUS HOLETS WHERE HOLEWORKING - 2C  
HOLETS & SCOT DOOR FRAME TO MATCH  
② REMOVE DOOR COUPLER, BUSH, HOLE  
& PART OF MATCH EXISTING COLOR  
③ ATTACH DOOR TO BE REMOVED  
UNIT, COMPLETE WITH DOOR FRAME  
& HINGERS  
④ PREPARATION TO BE: BRIDGE LIFT 4" HUNG  
1/2" LIFT CYLINDER LOCK PLASTER INSTALLED  
WITH HINGERS CONSIDERANT WITH ABOVE  
⑤ REPAIRING WALL DATES MUST BE MATCHED  
CARPENTRY WORKS, 800-800-8000, 960  
AS HINGERS, 800-800-8000, 960  
CARPENTRY, 800-800-8000, 960

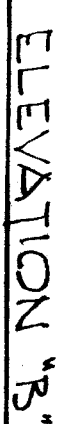
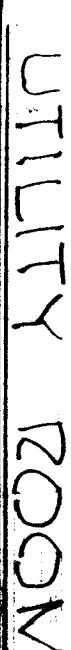
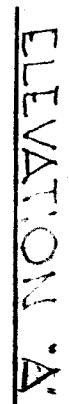
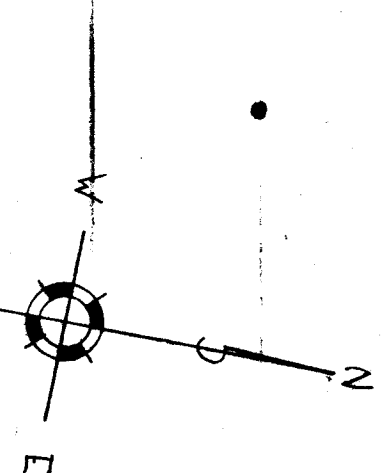
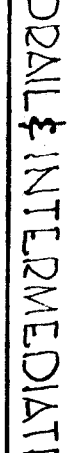

The seal of the Federal Bureau of Investigation (FBI) is located in the upper right corner of the document. It features a central shield with a scale of justice, a sword, and a laurel wreath. The shield is encircled by the words "DEPARTMENT OF JUSTICE" and "FEDERAL BUREAU OF INVESTIGATION". The year "1908" is inscribed at the bottom of the seal.

- ① REMOVE THUMB BOLT CYLINDER LOCK & INSTALL PLAIN BOLT HARDWARE.
- ② LOCKS WITH HEADBOLT REMOVED FROM DOOR ATTACH TO WOODEN BENT COUPLER WITH 1/2" DIA. BOLT & NUT & WASHERS & TIGHTEN TO 100 LB. INCHES TORQUE.
- ③ ADD EIGHT SCREWS TO EACH HARDWARE PLATE.
- ④ PAINT LOCKS TO MATCH WOOD FINISH. WIRE LOCKS TO THE ELECTRICAL SYSTEM WITH INSULATED, PAINTED INSPECTION WIRE.
- ⑤ CHECK DOOR VALVE LEAKS SHALL BE MADE BY PRESSING DOWN ON THE DOOR VALVE CO. SPRING TO AIR-ON POSITION.

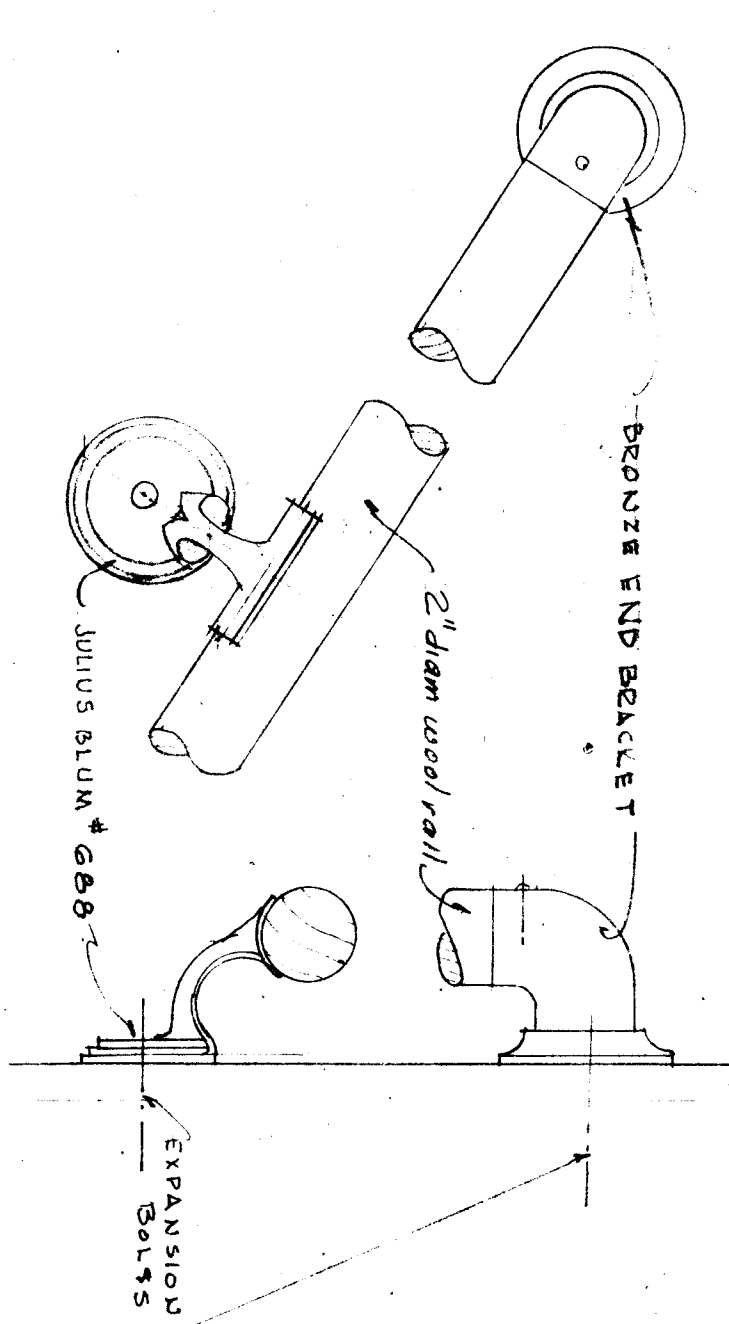
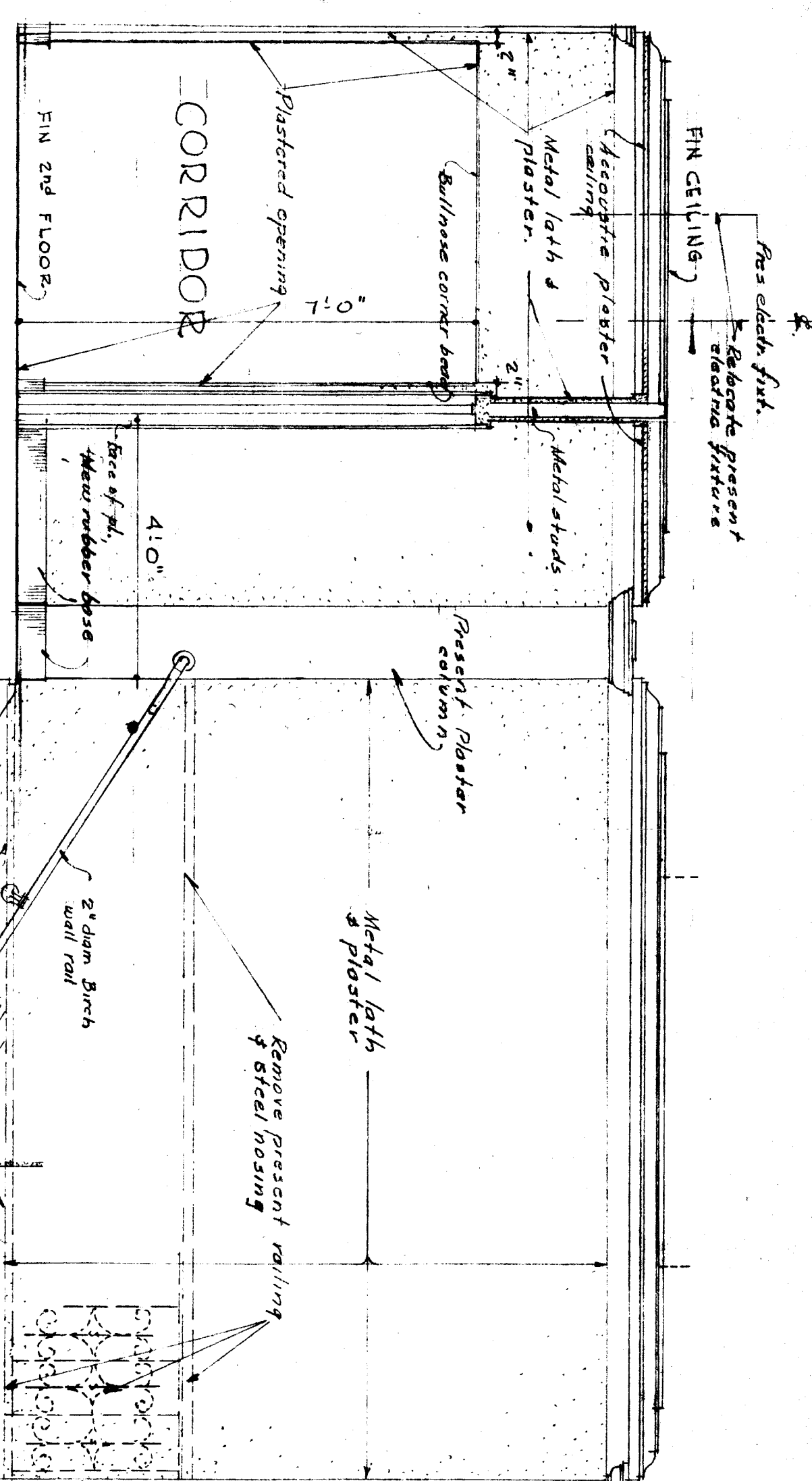
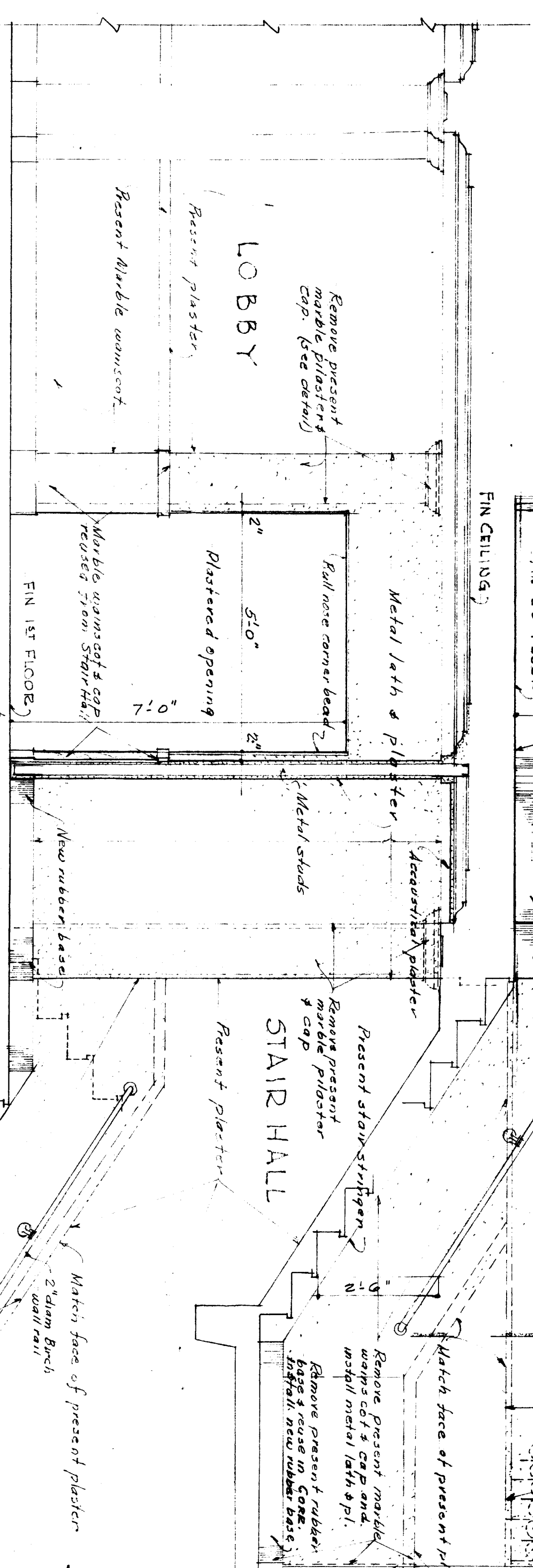
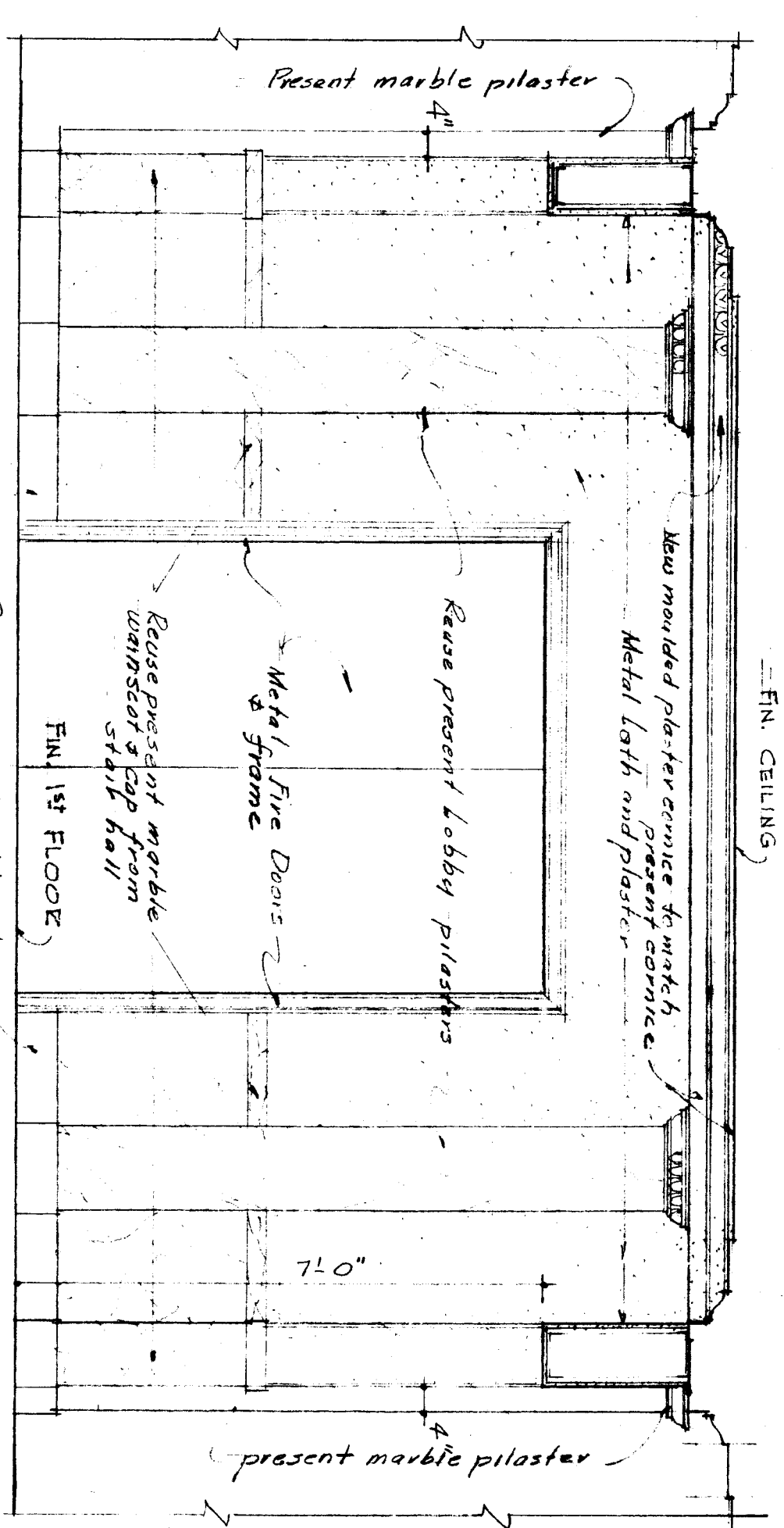

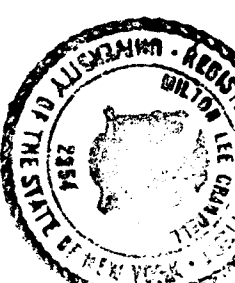
| J   | AUG 22 60 | STATE WALLPAPER, WUPPERLE |              |          |          |            |                |  |  |  |  |  |     |              |
|---|-----------|---------------------------|--------------|----------|----------|------------|----------------|--|--|--|--|--|-----|--------------|
| NO  | DATE      | CASE NO.                  |              |          |          |            |                |  |  |  |  |  |     |              |
| REVIEWS   |           |                           |              |          |          |            |                |  |  |  |  |  |     |              |
|    |           |                           |              |          |          |            |                |  |  |  |  |  |     |              |
| <p>ALTERATIONS TO<br/>HOMESTEAD SANATORIUM</p> <p>TOWN OF PROVIDENCE      SARATOGA COUNTY, N.Y.</p> <p>OFFICE OF<br/><b>EALTON LEE CHANDLER, A.L.A.</b><br/>ARCHITECT<br/>CHANDLER &amp; BOUTWELL<br/>ASSOCIATES<br/>CLARK FRANKS<br/>NEW YORK</p> <table border="1"><thead><tr><th>NO./OF</th><th>REVISION</th><th>DRAWN BY</th><th>CHECKED BY</th></tr></thead><tbody><tr><td colspan="4">FINAL REVISION</td></tr><tr><td colspan="2"></td><td>700</td><td>DO NOT SCALE</td></tr></tbody></table> <p>STAIR 4 LOBBY<br/>DETAIL D</p> <p><b>301</b></p> |           |                           | NO./OF       | REVISION | DRAWN BY | CHECKED BY | FINAL REVISION |  |  |  |  |  | 700 | DO NOT SCALE |
| NO./OF  | REVISION  | DRAWN BY                  | CHECKED BY   |          |          |            |                |  |  |  |  |  |     |              |
| FINAL REVISION  |           |                           |              |          |          |            |                |  |  |  |  |  |     |              |
|   |           | 700                       | DO NOT SCALE |          |          |            |                |  |  |  |  |  |     |              |



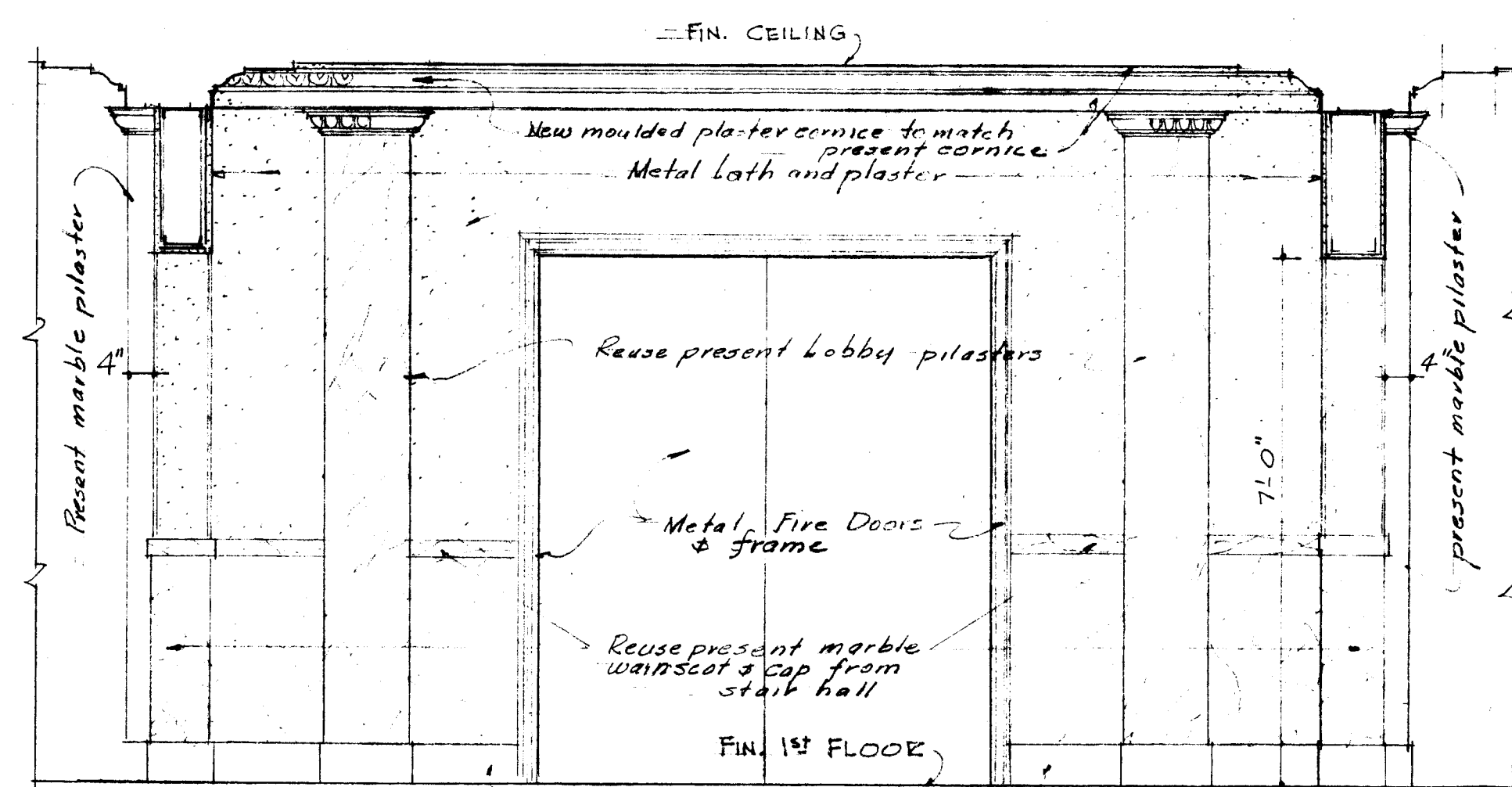

ELEVATION NEW LOBBY WALL SCALE: 1/2" = 1'-0"  
LOOKING TOWARD STAIR HALL

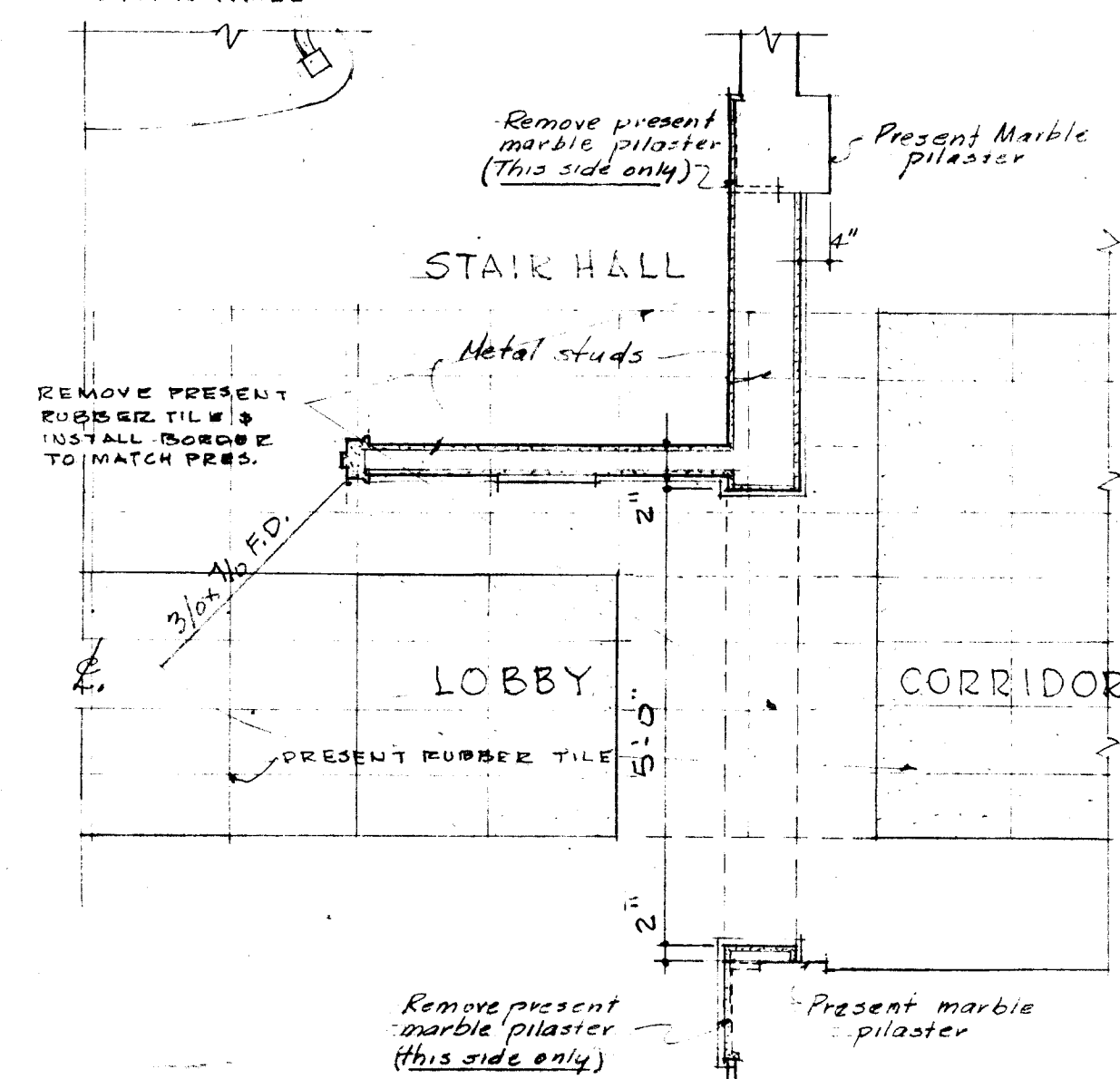

HALF PLAN OF LOBBY SCALE: 1/2" = 1'-0"

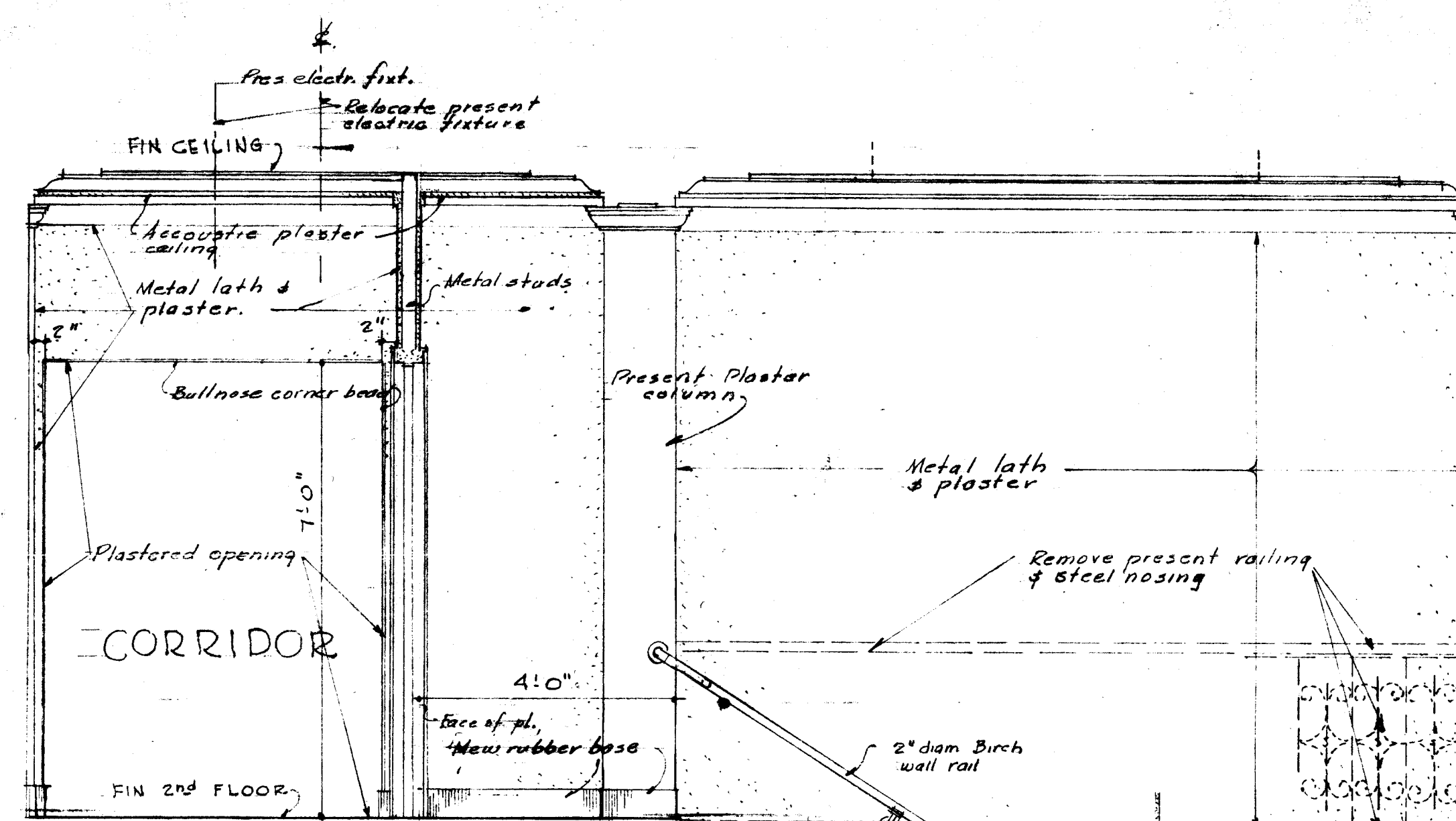

SECTION THRU MAIN STAIRS & LOBBY LOOKING WEST SCALE: 1/2" = 1'-0"

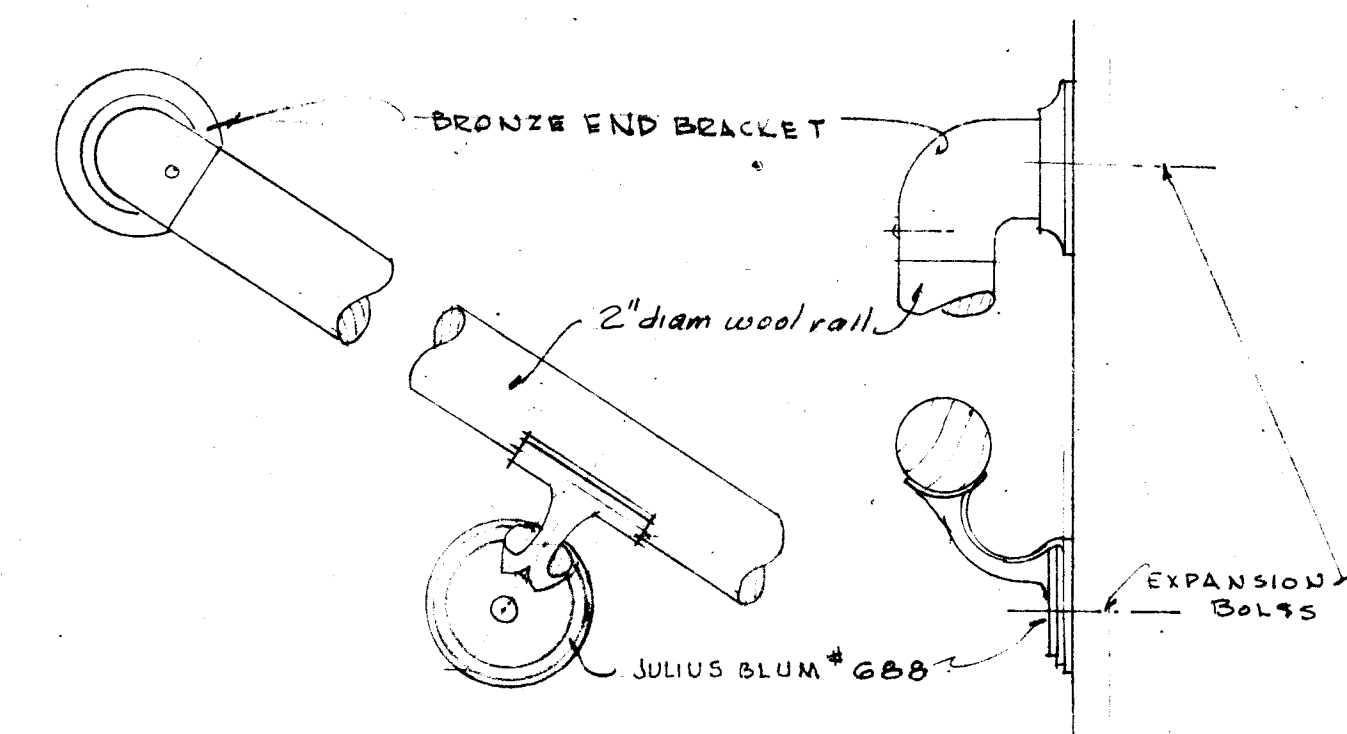

STAIR HANDRAIL SCALE: 3/8" = 1'-0"

|   |  |  |  |
|---|--|--|--|
|   |  | ALTERATIONS TO<br><b>HOMESTEAD SANATORIUM</b><br>TOWN OF PROVIDENCE SARATOGA COUNTY N.Y. |  |
| OFFICE OF<br><b>MILTON LEE CRANDELL, A. I. A.</b><br>ARCHITECT<br>CHARLES T. WHITNEY & WM. SOUTON SRD<br>ASSOCIATES<br>GLENS FALLS NEW YORK |  | JOB NO.<br><b>700</b><br>DRAWING NO.<br><b>301</b>                                       |  |
| TITLE OF DRAWING<br><b>STAIR &amp; LOBBY DETAILS</b>  |  | DATE<br>8/18/60  |  |
| REVISIONS<br>NO. DATE REMARKS   |  | 1 AUG 22 60 STAIR WALLING, RUBBER TILE   |  |



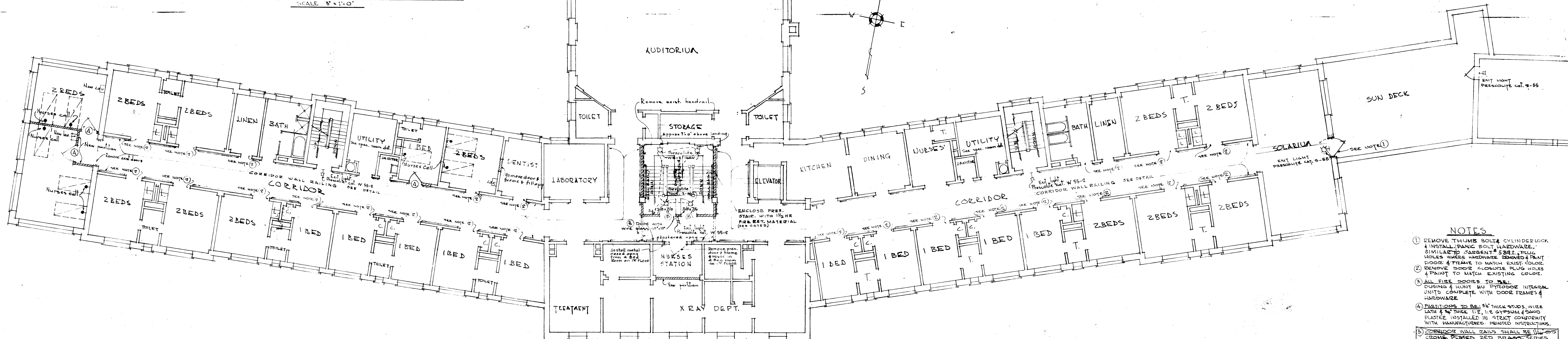
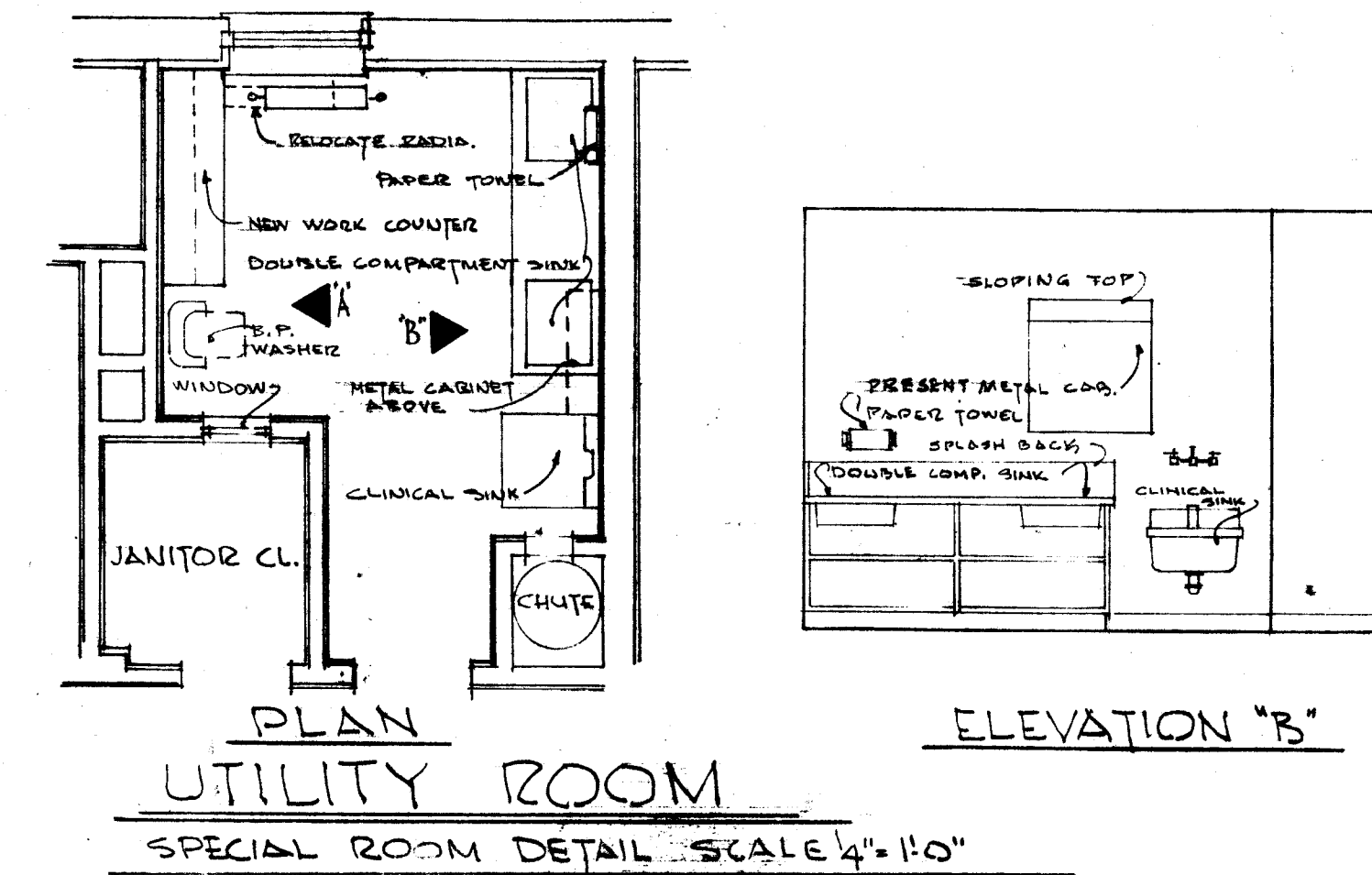
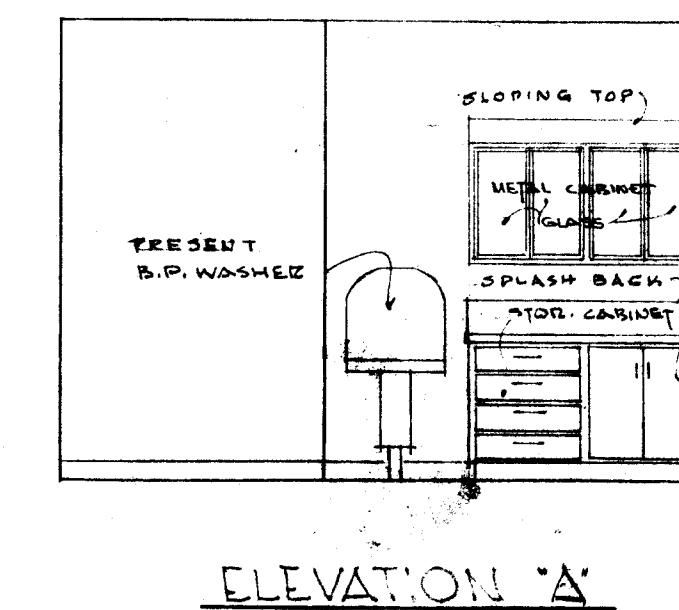
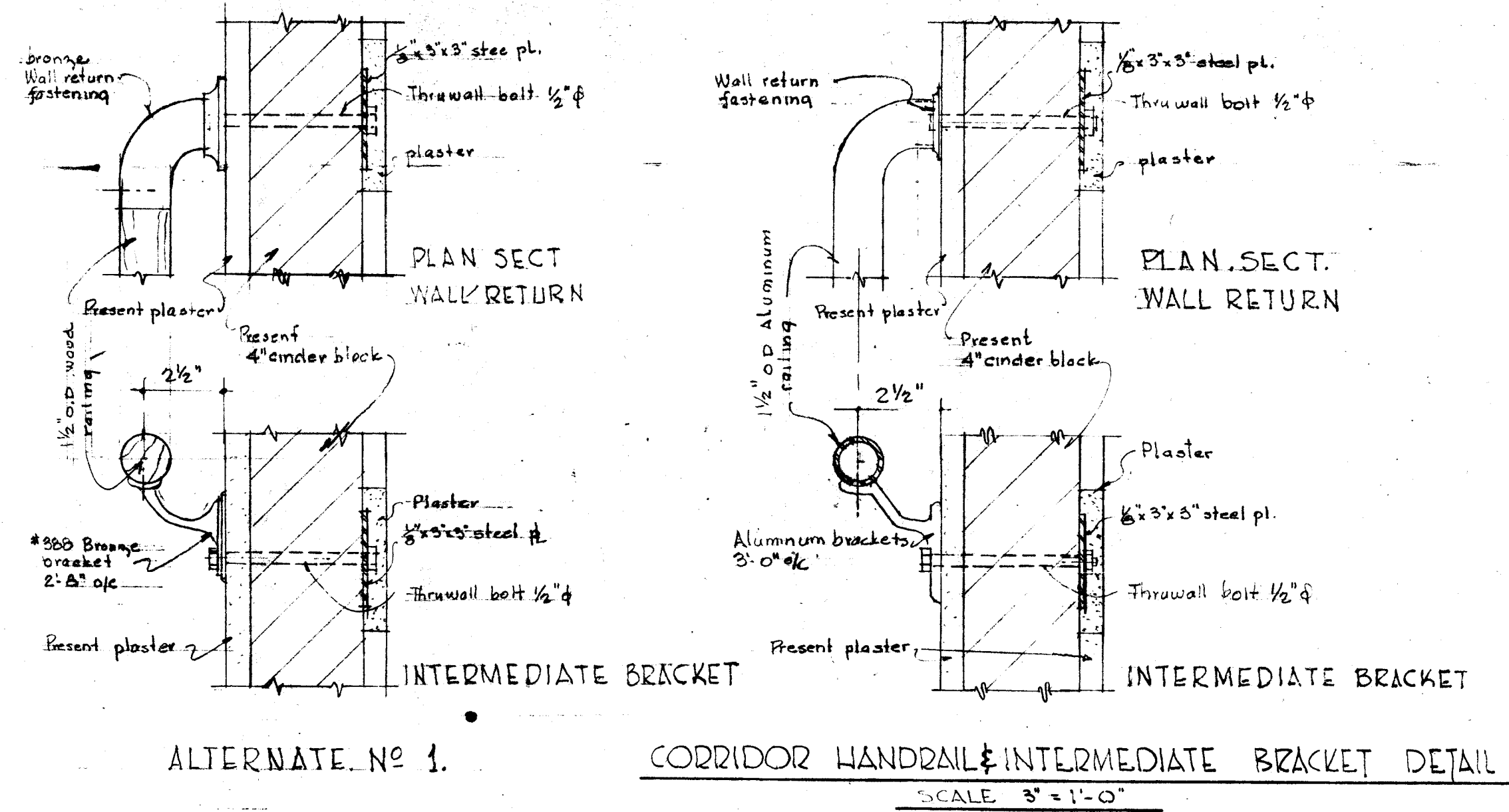

- NOTES
1. REMOVE THUMB BOLT CYLINDER LOCK & INSTALL PANIC BOLT HARDWARE. SIMILAR TO SARGENT'S BOLT. FILL HOLES WHERE HARDWARE REMOVED & PAINT DOOR & FRAME TO MATCH EXIST. COLOR.
  2. REMOVE DOOR CLOSURE PLUG HOLES & PAINT TO MATCH EXISTING COLOR.
  3. ALL FIRE DOORS TO BE 1 1/2" THICK STUDS, WIRE LATH & 1/2" THICK 1 1/2" x 1 1/2" GYPSUM & SAND PLASTER INSTALLED IN STRICT CONFORMITY WITH MANUFACTURER'S PRINTED INSTRUCTIONS.
  4. CORRIDOR WALL RAILS SHALL BE 1 1/2" x 1 1/2" x 1/4" ZED BRASS SERIES 760 (AS MANUFACTURED BY LOGAN HOSPITAL CO. SAN JOSE, CALIF., OR APPROVED EQUAL).

SECOND FLOOR PLAN

SCALE: 1/8" = 1'-0"

ALTERATIONS TO HOMESTEAD SANATORIUM

TOWN OF PROVIDENCE, SARATOGA COUNTY, N.Y.

|  |                                    |   |                                      |
|--|------------------------------------|---|--------------------------------------|
|  |                                    | <p>ALTERATIONS TO<br/>HOMESTEAD SANATORIUM</p> <p>TOWN OF PROVIDENCE SARATOGA COUNTY N.Y.</p> |                                      |
| <p>OFFICE OF<br/>MELTON LEE CRANDELL A. I. A.<br/>ARCHITECT</p> <p>CHARLES T. WHITNEY &amp; WM. BOUTON BIRD<br/>ASSOCIATES</p> <p>GLENS FALLS NEW YORK</p> |                                    |   |                                      |
| <p>DATE</p> <p>10/12/60</p>  | <p>REVISIONS</p> <p>1. 8/10/60</p> | <p>DRAWN BY</p> <p>W.B.B./B.P.</p>  | <p>CHECKED BY</p> <p>W.B.B./B.P.</p> |
| <p>NO. OF DRAWING</p> <p>SECOND FLOOR PLAN</p>   |                                    | <p>700</p> <p>203</p>   |                                      |