

North

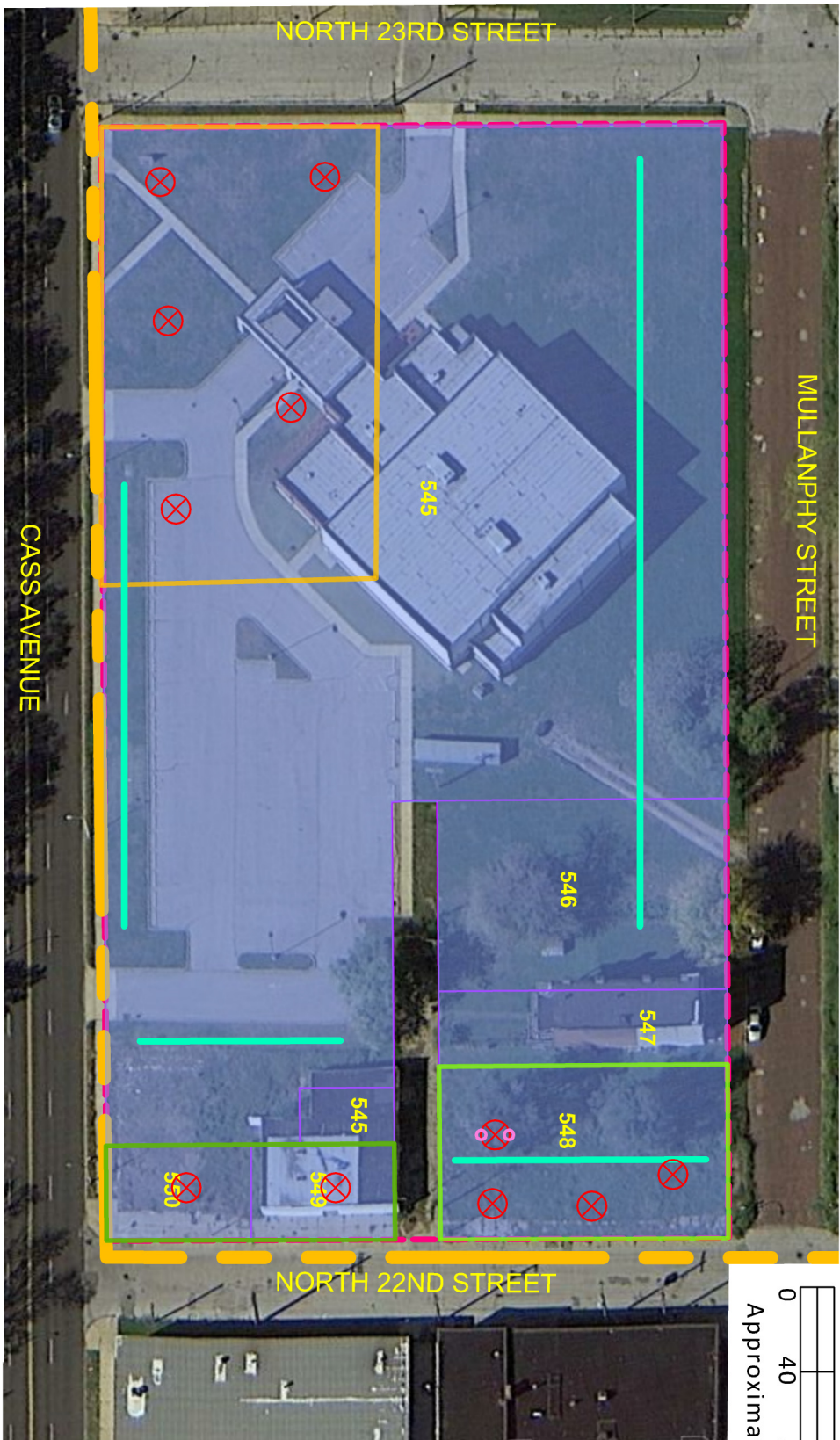
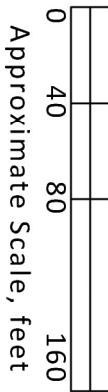

Legend

- Note:
Illustration based on USGS dated 2015.
This figure should only be used for
general illustrative purposes and should
not be used for any other purpose
beyond the context of the report/letter.
- | | | | |
|--|----------------------------------|--|-------------------------------------|
| | North St. Louis Project Boundary | | Historic Service Station |
| | City Block Location | | Historic Battery Co. & Chemical Co. |
| | Parcel Location | | Historic Auto Repair |
| | Parcel Number | | Suspected UST Location |
| | Proposed Soil Boring Location | | |
| | Proposed Test Trench Location | | |
| | Area of Subsequent Investigation | | |

Proposed Sampling Locations
City Block 2314

North St. Louis Site
Saint Louis, Missouri

Figure --