

1. Incident Name

Roberts Creek

2. Operational Period to be covered by IAP (Date / Time)

From: 2-14-06 / 0700 to 2-15-06 / 0700

IAP COVER
SHEET

3. Approved by:

FOSC Marc Callaghan

SOSC Wes Gebb

RPIC John Truax

ODOT Kenny Camp

[Handwritten signatures: Marc Callaghan, Wes Gebb, John Truax, Kenny Camp]

INCIDENT ACTION PLAN

The items checked below are included in this Incident Action Plan:

☒ ICS 202-OS (Response Objectives)

☒ ICS 203-OS (Organization List) - OR - ICS 207-OS (Organization Chart)

☒ ICS 204-OSs (Assignment Lists)
One Copy each of any ICS 204-OS attachments:

- ☐ Map
- ☒ Weather forecast
- ☐ Tides
- ☐ Shoreline Cleanup Assessment Team Report for location
- ☐ Previous day's progress, problems for location

☒ ICS 205-OS (Communications List)

☐ ICS 206-OS (Medical Plan)

☒ Site Safety Plan

☒ Traffic Control Plan

☐ _____

☐ _____

☐ _____

☐ _____

4. Prepared by:

Ross McDonald

Date / Time

02/13/06

1600:00

IAP COVER SHEET

June 2000

1. Incident Name <i>Roberts Creek</i>		2. Operational Period (Date / Time) From: 3-14-07 0700 to 3-15-06 0700		ORGANIZATION ASSIGNMENT LIST ICS 203-OS																																																																															
3. Incident Commander and Staff <table style="width: 100%; border-collapse: collapse;"> <tr> <th style="width: 30%;">Primary</th> <th style="width: 70%;">Deputy</th> </tr> <tr> <td>Federal: Marc Callaghan EPA</td> <td></td> </tr> <tr> <td>State: Wes Geb DEQ</td> <td>Keeny Camp ODOT</td> </tr> <tr> <td>RP(s): John Truax</td> <td></td> </tr> <tr> <td>Safety Officer:</td> <td>Jim Roles - Deputy Chrsi Cavender</td> </tr> <tr> <td>Information Officer:</td> <td>Nina Deconcinni</td> </tr> <tr> <td>Liaison Officer:</td> <td></td> </tr> </table>			Primary	Deputy	Federal: Marc Callaghan EPA		State: Wes Geb DEQ	Keeny Camp ODOT	RP(s): John Truax		Safety Officer:	Jim Roles - Deputy Chrsi Cavender	Information Officer:	Nina Deconcinni	Liaison Officer:		7. OPERATION SECTION <table style="width: 100%; border-collapse: collapse;"> <tr> <td style="width: 30%;">Chief</td> <td>Isaac Adevai</td> </tr> <tr> <td>Deputy</td> <td>Tim Archer</td> </tr> <tr> <td colspan="2">a. Branch I - Division/Groups</td> </tr> <tr> <td>Branch Director</td> <td>Trevor Krueger - Highway</td> </tr> <tr> <td>Deputy</td> <td></td> </tr> <tr> <td>Division / Group</td> <td></td> </tr> <tr> <td>Division / Group</td> <td></td> </tr> <tr> <td>Division / Group</td> <td></td> </tr> <tr> <td>Division / Group</td> <td></td> </tr> <tr> <td>Division / Group</td> <td></td> </tr> <tr> <td colspan="2">b. Branch II - Division/Groups</td> </tr> <tr> <td>Branch Director</td> <td>Justin Krueger - Creek</td> </tr> <tr> <td>Deputy</td> <td></td> </tr> <tr> <td>Division / Group</td> <td></td> </tr> <tr> <td>Division / Group</td> <td></td> </tr> <tr> <td>Division / Group</td> <td></td> </tr> <tr> <td>Division / Group</td> <td></td> </tr> <tr> <td>Division / Group</td> <td></td> </tr> <tr> <td colspan="2">c. Branch III - Division/Groups</td> </tr> <tr> <td>Branch Director</td> <td>Robert Humbert -Stock Pile</td> </tr> <tr> <td>Deputy</td> <td></td> </tr> <tr> <td>Division / Group</td> <td></td> </tr> <tr> <td>Division / Group</td> <td></td> </tr> <tr> <td>Division / Group</td> <td></td> </tr> <tr> <td>Division / Group</td> <td></td> </tr> <tr> <td>Division / Group</td> <td></td> </tr> <tr> <td colspan="2">d. Air Operations Branch</td> </tr> <tr> <td>Air Operations Br. Dir</td> <td>Amanda Wilson - Rebuild Road</td> </tr> <tr> <td>Air Tactical Supervisor</td> <td></td> </tr> <tr> <td>Air Support Supervisor</td> <td></td> </tr> <tr> <td>Helicopter Coordinator</td> <td></td> </tr> <tr> <td>Fixed Wing Coordinator</td> <td></td> </tr> </table>			Chief	Isaac Adevai	Deputy	Tim Archer	a. Branch I - Division/Groups		Branch Director	Trevor Krueger - Highway	Deputy		Division / Group		Division / Group		Division / Group		Division / Group		Division / Group		b. Branch II - Division/Groups		Branch Director	Justin Krueger - Creek	Deputy		Division / Group		Division / Group		Division / Group		Division / Group		Division / Group		c. Branch III - Division/Groups		Branch Director	Robert Humbert -Stock Pile	Deputy		Division / Group		Division / Group		Division / Group		Division / Group		Division / Group		d. Air Operations Branch		Air Operations Br. Dir	Amanda Wilson - Rebuild Road	Air Tactical Supervisor		Air Support Supervisor		Helicopter Coordinator		Fixed Wing Coordinator	
Primary	Deputy																																																																																		
Federal: Marc Callaghan EPA																																																																																			
State: Wes Geb DEQ	Keeny Camp ODOT																																																																																		
RP(s): John Truax																																																																																			
Safety Officer:	Jim Roles - Deputy Chrsi Cavender																																																																																		
Information Officer:	Nina Deconcinni																																																																																		
Liaison Officer:																																																																																			
Chief	Isaac Adevai																																																																																		
Deputy	Tim Archer																																																																																		
a. Branch I - Division/Groups																																																																																			
Branch Director	Trevor Krueger - Highway																																																																																		
Deputy																																																																																			
Division / Group																																																																																			
Division / Group																																																																																			
Division / Group																																																																																			
Division / Group																																																																																			
Division / Group																																																																																			
b. Branch II - Division/Groups																																																																																			
Branch Director	Justin Krueger - Creek																																																																																		
Deputy																																																																																			
Division / Group																																																																																			
Division / Group																																																																																			
Division / Group																																																																																			
Division / Group																																																																																			
Division / Group																																																																																			
c. Branch III - Division/Groups																																																																																			
Branch Director	Robert Humbert -Stock Pile																																																																																		
Deputy																																																																																			
Division / Group																																																																																			
Division / Group																																																																																			
Division / Group																																																																																			
Division / Group																																																																																			
Division / Group																																																																																			
d. Air Operations Branch																																																																																			
Air Operations Br. Dir	Amanda Wilson - Rebuild Road																																																																																		
Air Tactical Supervisor																																																																																			
Air Support Supervisor																																																																																			
Helicopter Coordinator																																																																																			
Fixed Wing Coordinator																																																																																			
4. Agency Representatives <table style="width: 100%; border-collapse: collapse;"> <tr> <th style="width: 15%;">Agency</th> <th style="width: 85%;">Name</th> </tr> <tr><td> </td><td> </td></tr> <tr><td> </td><td> </td></tr> <tr><td> </td><td> </td></tr> <tr><td> </td><td> </td></tr> <tr><td> </td><td> </td></tr> <tr><td> </td><td> </td></tr> <tr><td> </td><td> </td></tr> </table>			Agency	Name															5. PLANNING SECTION <table style="width: 100%; border-collapse: collapse;"> <tr> <td style="width: 20%;">Chief</td> <td>Ross McDonald</td> </tr> <tr> <td>Deputy</td> <td></td> </tr> <tr> <td>Resources Unit</td> <td></td> </tr> <tr> <td>Situation Unit</td> <td>Kimberly VanPatten</td> </tr> <tr> <td>Environmental Unit</td> <td>Geoff Brow, Wayne Coppel</td> </tr> <tr> <td>Documentation Unit</td> <td>Kimberly VanPatten</td> </tr> <tr> <td>Demobilization Unit</td> <td></td> </tr> <tr> <td>Technical Specialists</td> <td></td> </tr> <tr><td> </td><td> </td></tr> <tr><td> </td><td> </td></tr> <tr><td> </td><td> </td></tr> <tr><td> </td><td> </td></tr> <tr><td> </td><td> </td></tr> </table>			Chief	Ross McDonald	Deputy		Resources Unit		Situation Unit	Kimberly VanPatten	Environmental Unit	Geoff Brow, Wayne Coppel	Documentation Unit	Kimberly VanPatten	Demobilization Unit		Technical Specialists																																															
Agency	Name																																																																																		
Chief	Ross McDonald																																																																																		
Deputy																																																																																			
Resources Unit																																																																																			
Situation Unit	Kimberly VanPatten																																																																																		
Environmental Unit	Geoff Brow, Wayne Coppel																																																																																		
Documentation Unit	Kimberly VanPatten																																																																																		
Demobilization Unit																																																																																			
Technical Specialists																																																																																			
6. LOGISTICS SECTION <table style="width: 100%; border-collapse: collapse;"> <tr> <td style="width: 20%;">Chief</td> <td>Wes Harper</td> </tr> <tr> <td>Deputy</td> <td></td> </tr> <tr> <td colspan="2">a. Support Branch</td> </tr> <tr> <td>Director</td> <td></td> </tr> <tr> <td>Supply Unit</td> <td></td> </tr> <tr> <td>Facilities Unit</td> <td></td> </tr> <tr> <td>Transportation Unit</td> <td></td> </tr> <tr> <td>Vessel Support Unit</td> <td></td> </tr> <tr> <td>Ground Support Unit</td> <td></td> </tr> <tr> <td colspan="2">b. Service Branch</td> </tr> <tr> <td>Director</td> <td></td> </tr> <tr> <td>Communications Unit</td> <td></td> </tr> <tr> <td>Medical Unit</td> <td></td> </tr> <tr> <td>Food Unit</td> <td></td> </tr> </table>			Chief	Wes Harper	Deputy		a. Support Branch		Director		Supply Unit		Facilities Unit		Transportation Unit		Vessel Support Unit		Ground Support Unit		b. Service Branch		Director		Communications Unit		Medical Unit		Food Unit		8. FINANCE / ADMINISTRATION SECTION <table style="width: 100%; border-collapse: collapse;"> <tr> <td style="width: 30%;">Chief</td> <td></td> </tr> <tr> <td>Deputy</td> <td></td> </tr> <tr> <td>Time Unit</td> <td></td> </tr> <tr> <td>Procurement Unit</td> <td></td> </tr> <tr> <td>Compensation/Claims Unit</td> <td></td> </tr> <tr> <td>Cost Unit</td> <td></td> </tr> </table>			Chief		Deputy		Time Unit		Procurement Unit		Compensation/Claims Unit		Cost Unit																																							
Chief	Wes Harper																																																																																		
Deputy																																																																																			
a. Support Branch																																																																																			
Director																																																																																			
Supply Unit																																																																																			
Facilities Unit																																																																																			
Transportation Unit																																																																																			
Vessel Support Unit																																																																																			
Ground Support Unit																																																																																			
b. Service Branch																																																																																			
Director																																																																																			
Communications Unit																																																																																			
Medical Unit																																																																																			
Food Unit																																																																																			
Chief																																																																																			
Deputy																																																																																			
Time Unit																																																																																			
Procurement Unit																																																																																			
Compensation/Claims Unit																																																																																			
Cost Unit																																																																																			
9. Prepared By: (Resources Unit) Ross McDonald		Date / Time 03/13/2006 1600:00																																																																																	
ORGANIZATION ASSIGNMENT LIST		June 2000		ICS 203-OS																																																																															

1. Incident Name Roberts Creek		2. Operational Period (Date / Time) From: 3-14-06 0700 to 3-15-06 0700		ASSIGNMENT LIST ICS 204-OS	
3. Branch		4. Division/Group Highway Excavating			
5. Operations Personnel					
Name		Affiliation		Contact # (s)	
Operations Section Chief: <u>Issac Adeval</u>		First Strike		<u>541-430-0754</u>	
Branch Director: _____					
Division/Group Supervisor: <u>Trevor Krueger</u>		First Strike		<u>541-430-0634</u>	
6. Resources Assigned This Period					
"X" indicates 204a attachment with special instructions					
Strike Team / Task Force / Resource Identifier	Leader	Contact Info. #	# of Persons	Notes / Remarks	
Jeremy Shifer					<input type="checkbox"/>
					<input type="checkbox"/>
					<input type="checkbox"/>
					<input type="checkbox"/>
					<input type="checkbox"/>
					<input type="checkbox"/>
					<input type="checkbox"/>
					<input type="checkbox"/>
7. Assignments Maintain barricades and traffic control Excavate, transport and stockpile contaminated soil Investigate extent of contaminat with excavation Start excavation on west side of Highway in soil Use Geoprobe to take samples in median Have survey crew map sample site locations Cover excavation site and drain in medium with plastic for the night Night Crew to monitor site for water pooling and try to drain or pump the water away from site					
8. Special Instructions for Division / Group					
9. Communications (radio and / or phone contact numbers needed for this assignment)					
Name / Function	Radio: Freq. / System / Channel		Phone	Pager	
_____	_____		_____	_____	
_____	_____		_____	_____	
_____	_____		_____	_____	
Emergency Communications Medical _____ Evacuation _____ Other _____					
10. Prepared By (Resources Unit Leader)		Date / Time 3/13/06 16:00		11. Approved By (Planning Section Chief) Ross McDonald	
				Date / Time 3/13/06 16:01	
ASSIGNMENT LIST					
June 2000					
ICS 204-OS					

1. Incident Name Roberts Creek		2. Operational Period (Date / Time) From: 3-14-06 0700 to 3-15-06 0700		ASSIGNMENT LIST ICS 204-OS																	
3. Branch		4. Division/Group Stock Pile																			
<table style="width: 100%; border: none;"> <tr> <td style="width: 30%;">5. Operations Personnel</td> <td style="width: 30%;">Name</td> <td style="width: 20%;">Affiliation</td> <td style="width: 20%;">Contact # (s)</td> </tr> <tr> <td>Operations Section Chief:</td> <td>Isaac Aderai</td> <td>First Strike</td> <td>541-430-0754</td> </tr> <tr> <td>Branch Director:</td> <td colspan="3"></td> </tr> <tr> <td>Division/Group Supervisor:</td> <td>Robert Humbert</td> <td>Fist Strike</td> <td></td> </tr> </table>						5. Operations Personnel	Name	Affiliation	Contact # (s)	Operations Section Chief:	Isaac Aderai	First Strike	541-430-0754	Branch Director:				Division/Group Supervisor:	Robert Humbert	Fist Strike	
5. Operations Personnel	Name	Affiliation	Contact # (s)																		
Operations Section Chief:	Isaac Aderai	First Strike	541-430-0754																		
Branch Director:																					
Division/Group Supervisor:	Robert Humbert	Fist Strike																			
6. Resources Assigned This Period "X" indicates 204a attachment with special instructions																					
Strike Team / Task Force / Resource Identifier	Leader	Contact Info. #	# of Persons	Notes / Remarks																	
Mike Minchner					<input type="checkbox"/>																
					<input type="checkbox"/>																
					<input type="checkbox"/>																
					<input type="checkbox"/>																
					<input type="checkbox"/>																
					<input type="checkbox"/>																
					<input type="checkbox"/>																
					<input type="checkbox"/>																
					<input type="checkbox"/>																

7. Assignments

 Coordinate unloading of trucks at stockpile
 Cover pile with plastic for night to keep rain off

8. Special Instructions for Division / Group

9. Communications (radio and / or phone contact numbers needed for this assignment)

Name / Function	Radio: Freq. / System / Channel	Phone	Pager

Emergency Communications

Medical Evacuation Other

10. Prepared By (Resources Unit Leader) <div style="text-align: right;">Date / Time</div> <div style="text-align: right;">3/13/06 15:55</div>	11. Approved By (Planning Section Chief) <div style="text-align: right;">Date / Time</div> <div style="text-align: right;">Ross McDonald 3/13/06 15:55</div>
---	--

ASSIGNMENT LIST	June 2000	ICS 204-OS
------------------------	-----------	------------

1. Incident Name Roberts Creek		2. Operational Period (Date / Time) From: 3-14-06 0700 to 3-15-06 0700		ASSIGNMENT LIST ICS 204-OS																	
3. Branch			4. Division/Group Creek																		
<table style="width: 100%; border: none;"> <tr> <td style="width: 30%;">5. Operations Personnel</td> <td style="width: 20%;">Name</td> <td style="width: 20%;">Affiliation</td> <td style="width: 30%;">Contact # (s)</td> </tr> <tr> <td>Operations Section Chief:</td> <td>Isaac Aderai</td> <td>First Strike</td> <td>541-430-0754</td> </tr> <tr> <td>Branch Director:</td> <td colspan="3"></td> </tr> <tr> <td>Division/Group Supervisor:</td> <td>Justin Krueger</td> <td>Fist Strike</td> <td>541-430-0431</td> </tr> </table>						5. Operations Personnel	Name	Affiliation	Contact # (s)	Operations Section Chief:	Isaac Aderai	First Strike	541-430-0754	Branch Director:				Division/Group Supervisor:	Justin Krueger	Fist Strike	541-430-0431
5. Operations Personnel	Name	Affiliation	Contact # (s)																		
Operations Section Chief:	Isaac Aderai	First Strike	541-430-0754																		
Branch Director:																					
Division/Group Supervisor:	Justin Krueger	Fist Strike	541-430-0431																		
6. Resources Assigned This Period "X" indicates 204a attachment with special instructions																					
Strike Team / Task Force / Resource Identifier	Leader	Contact Info. #	# of Persons	Notes / Remarks																	
Jason Kabbra					<input type="checkbox"/>																
Marc Chaves					<input type="checkbox"/>																
Lonnie Louder					<input type="checkbox"/>																
					<input type="checkbox"/>																
					<input type="checkbox"/>																
					<input type="checkbox"/>																
					<input type="checkbox"/>																
					<input type="checkbox"/>																

7. Assignments
 Maintain Underflow Dams
 Maintain booms and replace absorbent material as needed
 Pump contaminated water to Frac Tanks
 Maintain extra pumps and hoses to manage water in adjacent ditches and the creek in the event of rain

8. Special Instructions for Division / Group

9. Communications (radio and / or phone contact numbers needed for this assignment)			
Name / Function	Radio: Freq. / System / Channel	Phone	Pager
_____	_____	_____	_____
_____	_____	_____	_____
_____	_____	_____	_____
Emergency Communications Medical _____ Evacuation _____ Other _____			

10. Prepared By (Resources Unit Leader) _____	Date / Time 3/13/06 15:55	11. Approved By (Planning Section Chief) Ross McDonald	Date / Time 3/13/06 15:55
---	-------------------------------------	--	-------------------------------------

ASSIGNMENT LIST	June 2000	ICS 204-OS
-----------------	-----------	------------

1. Incident Name Roberts Creek		2. Operational Period (Date / Time) From: 3-14-06 0700 to 3-15-06 0700		ASSIGNMENT LIST ICS 204-OS																																																	
3. Branch			4. Division/Group Sampling																																																		
5. Operations Personnel <table style="width: 100%; border-collapse: collapse;"> <thead> <tr> <th style="width: 35%;">Name</th> <th style="width: 30%;">Affiliation</th> <th style="width: 35%;">Contact # (s)</th> </tr> </thead> <tbody> <tr> <td colspan="3"> <i>Planning</i> Operations Section Chief: Isaac Aderai <i>Ross McDonald</i> </td> </tr> <tr> <td>Branch Director: Geoff Brown</td> <td>Oregon DEQ</td> <td>541-913-0168</td> </tr> <tr> <td>Division/Group Supervisor: Wayne Coppel</td> <td></td> <td>503-312-5759</td> </tr> </tbody> </table>						Name	Affiliation	Contact # (s)	<i>Planning</i> Operations Section Chief: Isaac Aderai <i>Ross McDonald</i>			Branch Director: Geoff Brown	Oregon DEQ	541-913-0168	Division/Group Supervisor: Wayne Coppel		503-312-5759																																				
Name	Affiliation	Contact # (s)																																																			
<i>Planning</i> Operations Section Chief: Isaac Aderai <i>Ross McDonald</i>																																																					
Branch Director: Geoff Brown	Oregon DEQ	541-913-0168																																																			
Division/Group Supervisor: Wayne Coppel		503-312-5759																																																			
6. Resources Assigned This Period <div style="text-align: right; font-size: small;">"X" indicates 204a attachment with special instructions</div> <table border="1" style="width: 100%; border-collapse: collapse;"> <thead> <tr> <th style="width: 25%;">Strike Team / Task Force / Resource Identifier</th> <th style="width: 15%;">Leader</th> <th style="width: 15%;">Contact Info. #</th> <th style="width: 10%;"># of Persons</th> <th style="width: 35%;">Notes / Remarks</th> <th style="width: 5%;"></th> </tr> </thead> <tbody> <tr> <td>Sampling Team</td> <td>Jim Peterson</td> <td>503-753-4456</td> <td></td> <td></td> <td style="text-align: center;"><input type="checkbox"/></td> </tr> <tr> <td>Sample Testing Lab</td> <td>Lee Shin</td> <td>206-416-342</td> <td></td> <td></td> <td style="text-align: center;"><input type="checkbox"/></td> </tr> <tr> <td></td> <td>Art Russel</td> <td></td> <td></td> <td></td> <td style="text-align: center;"><input type="checkbox"/></td> </tr> <tr> <td></td> <td>Allen Jensen</td> <td></td> <td></td> <td></td> <td style="text-align: center;"><input type="checkbox"/></td> </tr> <tr> <td></td> <td></td> <td></td> <td></td> <td></td> <td style="text-align: center;"><input type="checkbox"/></td> </tr> <tr> <td></td> <td></td> <td></td> <td></td> <td></td> <td style="text-align: center;"><input type="checkbox"/></td> </tr> <tr> <td></td> <td></td> <td></td> <td></td> <td></td> <td style="text-align: center;"><input type="checkbox"/></td> </tr> </tbody> </table>						Strike Team / Task Force / Resource Identifier	Leader	Contact Info. #	# of Persons	Notes / Remarks		Sampling Team	Jim Peterson	503-753-4456			<input type="checkbox"/>	Sample Testing Lab	Lee Shin	206-416-342			<input type="checkbox"/>		Art Russel				<input type="checkbox"/>		Allen Jensen				<input type="checkbox"/>						<input type="checkbox"/>						<input type="checkbox"/>						<input type="checkbox"/>
Strike Team / Task Force / Resource Identifier	Leader	Contact Info. #	# of Persons	Notes / Remarks																																																	
Sampling Team	Jim Peterson	503-753-4456			<input type="checkbox"/>																																																
Sample Testing Lab	Lee Shin	206-416-342			<input type="checkbox"/>																																																
	Art Russel				<input type="checkbox"/>																																																
	Allen Jensen				<input type="checkbox"/>																																																
					<input type="checkbox"/>																																																
					<input type="checkbox"/>																																																
					<input type="checkbox"/>																																																
7. Assignments Monitoring Well Plan and locations Establish resources at risk Start desposal plan Develop water management plan Process samples on site Use geoprobe to take samples Use surveyors to map sample locations																																																					
8. Special Instructions for Division / Group																																																					
9. Communications (radio and / or phone contact numbers needed for this assignment) <table style="width: 100%; border-collapse: collapse;"> <thead> <tr> <th style="width: 35%;">Name / Function</th> <th style="width: 30%;">Radio: Freq. / System / Channel</th> <th style="width: 15%;">Phone</th> <th style="width: 20%;">Pager</th> </tr> </thead> <tbody> <tr> <td>_____</td> <td>_____</td> <td>_____</td> <td>_____</td> </tr> <tr> <td>_____</td> <td>_____</td> <td>_____</td> <td>_____</td> </tr> <tr> <td>_____</td> <td>_____</td> <td>_____</td> <td>_____</td> </tr> </tbody> </table> <div style="margin-top: 5px;"> Emergency Communications Medical _____ Evacuation _____ Other _____ </div>						Name / Function	Radio: Freq. / System / Channel	Phone	Pager	_____	_____	_____	_____	_____	_____	_____	_____	_____	_____	_____	_____																																
Name / Function	Radio: Freq. / System / Channel	Phone	Pager																																																		
_____	_____	_____	_____																																																		
_____	_____	_____	_____																																																		
_____	_____	_____	_____																																																		
10. Prepared By (Resources Unit Leader) _____		Date / Time 3/13/06 15:55		11. Approved By (Planning Section Chief) Ross McDonald																																																	
				Date / Time 3/13/06 15:55																																																	
ASSIGNMENT LIST			June 2000																																																		
ICS 204-OS																																																					

1. Incident Name Roberts Creek		2. Operational Period (Date / Time) From: 3-12-06 / 0700 to 3-13-06 / 0700		COMMUNICATIONS LIST ICS 205A-OS	
3. Basic Local Communications Information					
Assignment	Name	Method(s) of contact (radio frequency, phone, pager, cell #(s), etc.)			
Safety	Chris Cavender	503-756-0387			
	Jim Layton	360-957-2025			
	Ed Wilson				
Logistics	Wesly Harper	541-430-0205			
	Jeremy Slinfer				
ODOT	Kenny Camp	541-430-4916			
	James Reizh	541-430-2078			
Highway	Trevor Krueger	541-430-0634			
Documentation	Kimberley VanPatten	971-563-8034			
	Dayna Johnson				
	Ray Wylie				
	James Rokes	541-430-0204			
RP	John Traux	541-740-4191			
Environmental	Wayne Coppel	503-312-5759			
	Bob Krueger	541-673-9892			
	Brent Pierson	541-839-0525			
	Lee Sparks	541-957-3535			
	Darrin Neavoll	541-580-8526			
Planning	Ross McDonald	206-255-0851			
Oregon DEQ	Wes Gebb	Pager 541-710-4141			
EPA	Marc Callaghan	206-790-6508			
Deputy Ops	Tim Archer	503-849-1828			
Operations Chief	Isaac Aderai	541-430-0754			
Environmental Leader	Geoff Brown	541-913-0168			
Environmental	Jim Peterson	503-753-4456			
Environmental	Art Russell	206-419-3421			
Safety	Jim Roles				
Creek Div	Justin Krueger	541-4300431			
Stock Pile	Robert Humbert				
Road Building	Amanda Wilson CH2MHill	503-702-7962			
Sampling- Lab	Lee Shin / Alan Jenson	206-416-3422			
4. Prepared by: (Communications Unit) Ross McDonald		Date / Time 03/12/2006 1600:00			
COMMUNICATIONS LIST		June 2000		ICS 205a-OS	



National Weather Service Forecast Office

Medford, OR



[HOME](#)
[NEWS](#)
[ORGANIZATION](#)



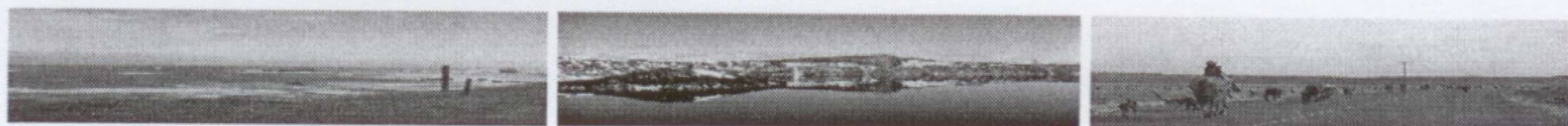



Forecast By
"City, St" or Zip Code

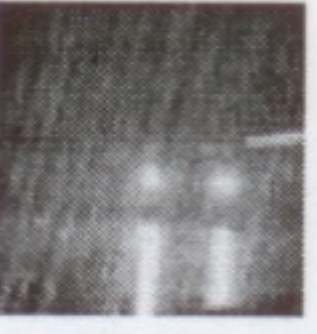

Current Hazards
 Local Warnings
 Tsunami Info
 Tsunami Warning Center
 Nationwide
 Current Conditions
 Observations
 Satellite Images
 Radar Imagery
 Rivers and Lakes AHPS
 Forecasts
 Forecasts
 Prototype digital
 Aviation
 Marine
 Fire weather
 Climate
 Local
 National
 Weather Safety
 Weather Radio
 StormReady
 TsunamiReady
 SkyWarn
 Preparedness
 Miscellaneous
 Past storms
 Local Studies
 Road conditions
 Information
 Links
 Contact Us
 Webmaster

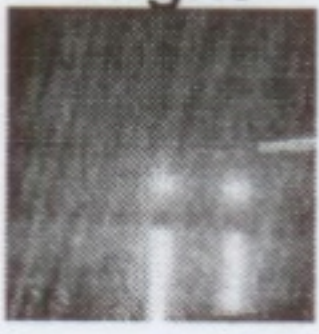
Forecast at a Glance

For: Roseburg

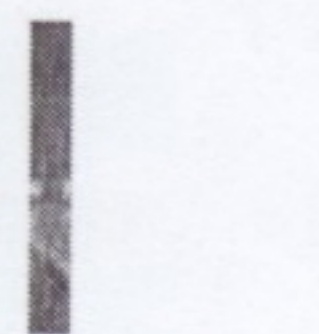
Tonight	Tuesday	Tuesday Night	Wednesday	Wednesday Night	Thursday	Thursday Night	
							
Rain Showers	Likely Rain Showers	Chance Rain Showers	Likely Rain Showers	Mostly Cloudy	Chance Rain Showers	Likely Rain Showers	Likely Rain Showers
Lo 37°F PoP 80%	Hi 50°F PoP 70%	Lo 35°F PoP 50%	Hi 52°F PoP 70%	Lo 39°F PoP 40%	Hi 50°F PoP 50%	Lo 39°F PoP 60%	F

7-Day Area Forecast

Area Forecast For: CENTRAL DOUGLAS COUNTY-
 INCLUDING THE CITIES OF CAMAS
 VALLEY...GLIDE...ROSEBURG
Issued: March 13, 2006 15:58:37 PST

Tonight: Rain and snow showers. Snow level 2000 feet. Snow accumulation of up to an inch. Lows in the lower to mid 30s. South winds 10 to 20 mph with gusts to around 30 mph.

Tuesday: Rain and snow showers likely. Snow level 2000 feet. Snow accumulation of up to an inch. Highs in the mid 40s to lower 50s. South winds 10 to 15 mph. Gusts up to 30 mph in the afternoon.

Tuesday night: Mostly cloudy with a 50 percent chance of rain showers. Snow level 2500 feet. Lows in the lower to mid 30s. South winds 10 to 15 mph.

Wednesday: Showers likely. Snow level 2500 feet. Highs in the mid 40s to mid 50s. South winds 10 to 15 mph. Chance of showers 70 percent.

Wednesday night: Mostly cloudy with a 50 percent chance of rain showers. Snow level 2500 feet. Lows in the lower to mid 30s. South winds 10 to 15 mph.

Thursday: Mostly cloudy. Chance of rain showers. Highs in the mid 40s to lower 50s.

Thursday night and Friday: Showers likely. Lows in the mid 30s. Highs in the mid 40s to lower 50s.

Friday night: Mostly cloudy. Chance of rain showers. Lows

Detailed Point Forecast

Click Map for Point F

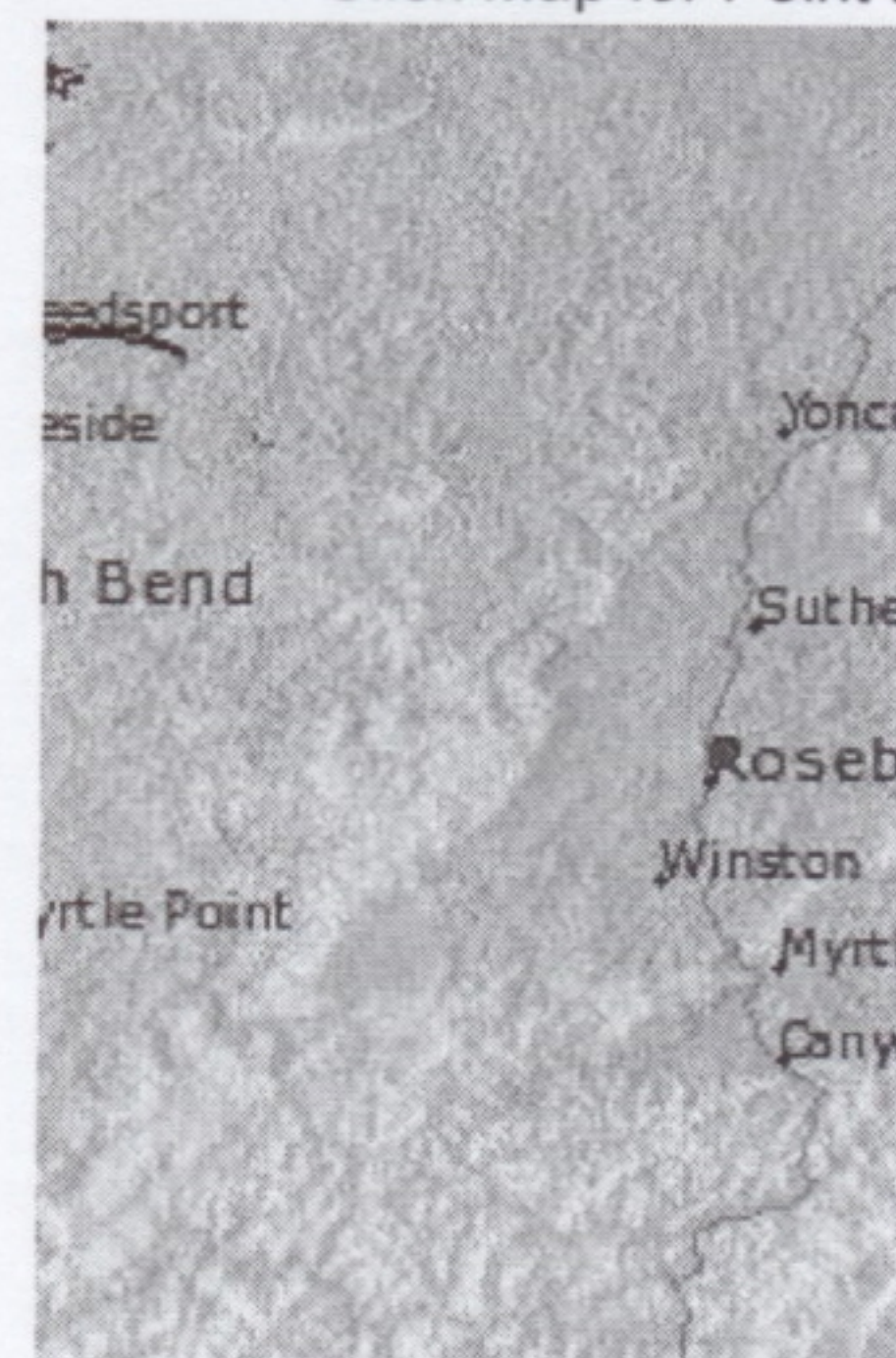

Lat/Lon: 43.250 -123.350 E

Current Conditions

Roseburg, Roseburg Regi
 Last Update on 13 Mar

Humidity:

Wind Speed:

Mostly

FIRSTGOV.gov
 The U.S. Government's Official Web Portal

in the lower to mid 30s.

Saturday: Mostly cloudy. Chance of showers. Highs in the mid 40s to mid 50s.

Saturday night through Monday: Mostly cloudy. Slight chance of showers. Lows in the lower to mid 30s. Highs in the mid 40s to mid 50s.

Cloudy

Barometer:

Dewpoint:

Wind Chill:

Visibility:

Other Local Obs

50°F

(10°C)

Radar and Satellite Images

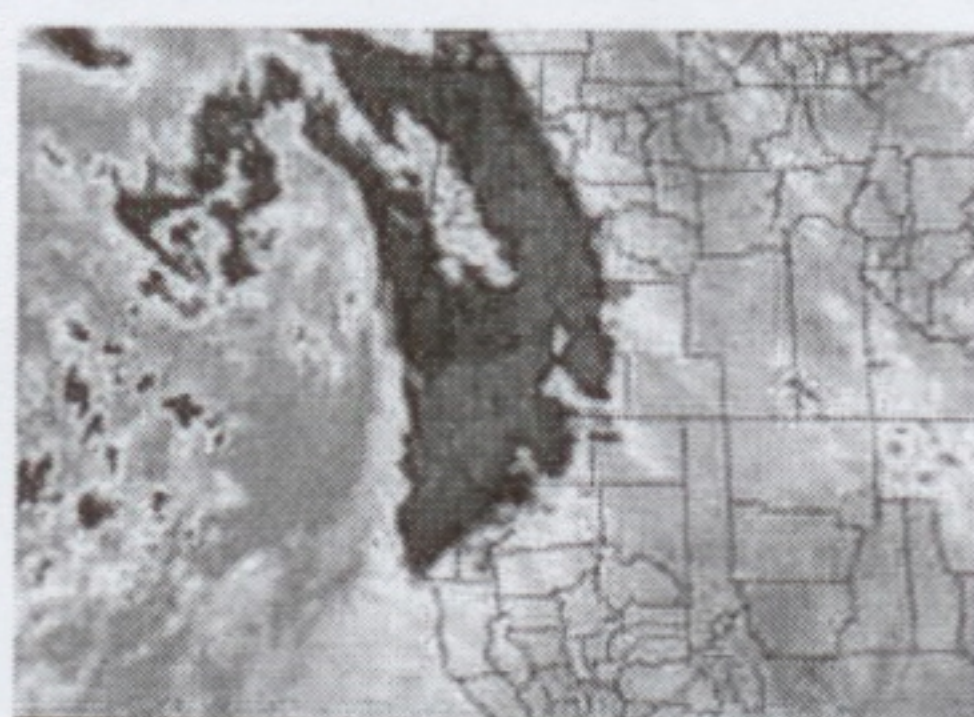
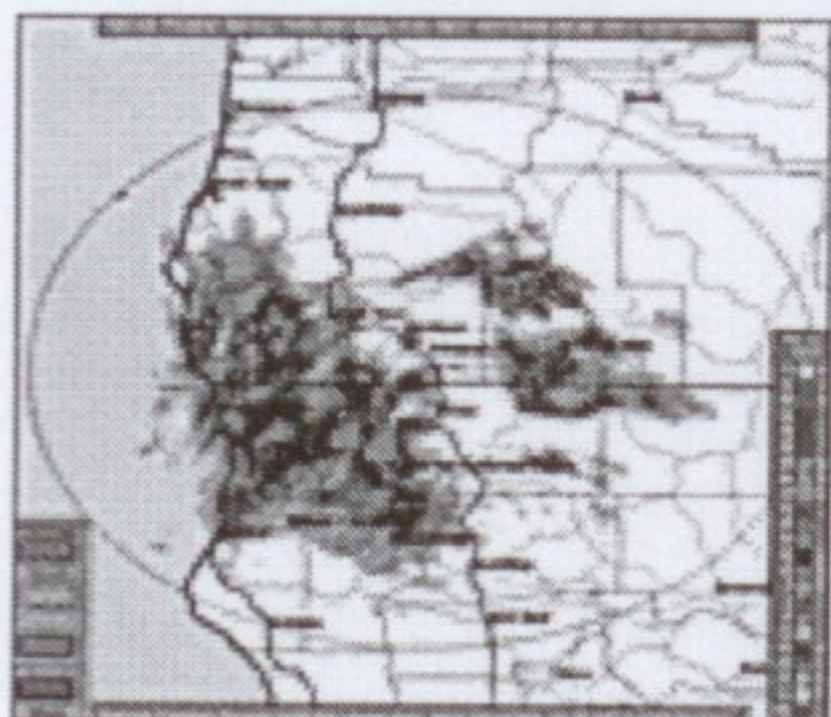

Additional Forecasts & In

[Home](#)

[Printab](#)

[Text Only Forecast](#)

[Foreca](#)

Webmaster
National Weather Service
Medford Weather Forecast Office
4003 Cirrus Drive
Medford, OR 97504-4198

[Disclaimer](#)
[Credits](#)
[Glossary](#)

[Privacy Policy](#)
[About Our Organiz](#)
[Career Opportuniti](#)

Tel: (541) 776-4303

National Weather Service Mission: "The National Weather Service (NWS) provides weather, hydro forecasts and warnings for the United States, its territories, adjacent waters and ocean areas, for the property and the enhancement of the national economy. NWS data and products form a national info infrastructure which can be used by other governmental agencies, the private sector, the public, and