

1. Incident Name

Roberts Creek

2. Operational Period to be covered by IAP (Date / Time)

From: 2-13-06 / 0700 to 2-14-06 / 0700

IAP COVER  
SHEET

3. Approved by:

FOSC Marc Callaghan

SOSC Wes Gebb

RPIC John Truax

ODOT Kenny Camp

ISAAC Aderai

*[Signature]*

*[Signature]*

*[Signature]*

## INCIDENT ACTION PLAN

The items checked below are included in this Incident Action Plan:

☒ ICS 202-OS (Response Objectives)

☒ ICS 203-OS (Organization List) - OR - ICS 207-OS (Organization Chart)

☒ ICS 204-OSs (Assignment Lists)  
One Copy each of any ICS 204-OS attachments:

- ☐ Map
- ☒ Weather forecast
- ☐ Tides
- ☐ Shoreline Cleanup Assessment Team Report for location
- ☐ Previous day's progress, problems for location

☒ ICS 205-OS (Communications List)

☐ ICS 206-OS (Medical Plan)

☒ Site Safety Plan

☒ Traffic Control Plan

☐ \_\_\_\_\_

☐ \_\_\_\_\_

☐ \_\_\_\_\_

☐ \_\_\_\_\_

4. Prepared by:

Ross McDonald

Date / Time

02/12/06

1600:00

IAP COVER SHEET

June 2000



1. Incident Name Roberts Creek	2. Operational Period (Date / Time) From: 3-13-06 / 0700 to 3-14-06 / 0700	INCIDENT OBJECTIVES ICS 202-OS
3. Overall Incident Objective(s) Safety of Citizens and Response Personnel Control The Source Of The Spill Manage a Coordinated Response Effort Contain and Recover Spilled Material Remove Fuel From Impacted Areas Minimize Economic Impacts Keep Stakeholders and Public Informed of Activities		
4. Objectives for specified Operational Period Safety of All Personnel Maintain Traffic Barriers Safety and Traffic Control Plans Excavate, Transport and Stage Contaminated Soil Maintain Underflow Dams Develop Sampling Plan for Soil and Water Start on Site Soil Analysis Start Disposal Plan		
5. Safety Message for specified Operational Period Beware of traffic and equipment movements Don correct level of PPE to Benzene levels PFD's to be worn when working around creek crews will work in teams of two		
Approved Site Safety Plan Located at:      Command Trailer First Strike		
6. Weather      See Attached Weather Sheet		
7. Tides / Currents      See Attached Tide / Current Data		
8. Time of Sunrise      Time of Sunset		
9. Attachments (mark "X" if attached) <div style="display: flex; justify-content: space-between; margin-top: 10px;"> <div> <input type="checkbox"/> Organization List (ICS 203-OS)  <input type="checkbox"/> Assignment List (ICS 204-OS)  <input type="checkbox"/> Communications List (ICS 205-OS) </div> <div> <input type="checkbox"/> Medical Plan (ICS 206-OS)  <input type="checkbox"/> Incident Map(s)  <input type="checkbox"/> Traffic Plan </div> <div> <input type="checkbox"/> Resource at Risk Summary (ICS 232-OS)  <input type="checkbox"/>  <input type="checkbox"/> </div> </div>		
10. Prepared by: (Planning Section Chief) Ross McDonald		Date / Time 3/12/2006 1600:00
INCIDENT OBJECTIVES		ICS 202-OS



1. Incident Name Roberts Creek		2. Operational Period (Date / Time) From: 3-13-06 0700 to 3-14-06 0700		ASSIGNMENT LIST ICS 204-OS	
3. Branch		4. Division/Group Creek			
5. Operations Personnel					
Name		Affiliation		Contact # (s)	
Operations Section Chief: <u>Isaac Aderai</u>		<u>First Strike</u>		<u>541-430-0754</u>	
Branch Director: _____					
Division/Group Supervisor: <u>Justin Krueger</u>		<u>Fist Strike</u>		<u>541-430-0431</u>	
6. Resources Assigned This Period <span style="float: right;">"X" indicates 204a attachment with special instructions</span>					
Strike Team / Task Force / Resource Identifier	Leader	Contact Info. #	# of Persons	Notes / Remarks	
Jason Kabbra					<input type="checkbox"/>
Marc Chaves					<input type="checkbox"/>
Lonnie Louder					<input type="checkbox"/>
					<input type="checkbox"/>
					<input type="checkbox"/>
					<input type="checkbox"/>
					<input type="checkbox"/>
7. Assignments  Maintain Underflow Dams Maintain booms and replace absorbent material as needed Pump contaminated water to Frac Tanks Manage water in adjacent ditches					
8. Special Instructions for Division / Group					
9. Communications (radio and / or phone contact numbers needed for this assignment)					
Name / Function		Radio: Freq. / System / Channel		Phone	Pager
_____		_____		_____	_____
_____		_____		_____	_____
_____		_____		_____	_____
Emergency Communications					
Medical _____		Evacuation _____		Other _____	
10. Prepared By (Resources Unit Leader)		Date / Time		11. Approved By (Planning Section Chief)	
		3/12/06 15:55			
				Date / Time	
				3/12/06 15:55	
ASSIGNMENT LIST		June 2000		ICS 204-OS	



1. Incident Name		2. Operational Period (Date / Time) From: 3-13-07 0700 to 3-14-06 0700		<b>ORGANIZATION ASSIGNMENT LIST</b> ICS 203-OS																																																																																																																						
<b>3. Incident Commander and Staff</b> <table style="width: 100%;"> <tr> <td style="width: 30%; text-align: center;">Primary</td> <td style="width: 30%; text-align: center;">Deputy</td> <td style="width: 40%;"></td> </tr> <tr> <td>Federal:</td> <td>Marc Callaghan EPA</td> <td></td> </tr> <tr> <td>State:</td> <td>Wes Geb DEQ</td> <td>Keeny Camp ODOT</td> </tr> <tr> <td>RP(s):</td> <td>John Truax</td> <td></td> </tr> <tr> <td>Safety Officer:</td> <td colspan="2">Jim Roles - Deputy Chrsi Cavender</td> </tr> <tr> <td>Information Officer:</td> <td colspan="2">Nina Deconcinni</td> </tr> <tr> <td>Liaison Officer:</td> <td colspan="2"></td> </tr> </table>			Primary	Deputy		Federal:	Marc Callaghan EPA		State:	Wes Geb DEQ	Keeny Camp ODOT	RP(s):	John Truax		Safety Officer:	Jim Roles - Deputy Chrsi Cavender		Information Officer:	Nina Deconcinni		Liaison Officer:			<b>7. OPERATION SECTION</b> <table style="width: 100%;"> <tr> <td style="width: 30%;">Chief</td> <td colspan="2">Isaac Adevai</td> </tr> <tr> <td>Deputy</td> <td colspan="2">Tim Archer</td> </tr> <tr> <td colspan="3"><b>a. Branch I - Division/Groups</b></td> </tr> <tr> <td>Branch Director</td> <td colspan="2">Trevor Krueger - Highway/EXCAVATION</td> </tr> <tr> <td>Deputy</td> <td colspan="2"></td> </tr> <tr> <td>Division / Group</td> <td></td> <td></td> </tr> <tr> <td>Division / Group</td> <td></td> <td></td> </tr> <tr> <td>Division / Group</td> <td></td> <td></td> </tr> <tr> <td>Division / Group</td> <td></td> <td></td> </tr> <tr> <td>Division / Group</td> <td></td> <td></td> </tr> <tr> <td colspan="3"><b>b. Branch II - Division/Groups</b></td> </tr> <tr> <td>Branch Director</td> <td colspan="2">Justin Krueger - Creek</td> </tr> <tr> <td>Deputy</td> <td colspan="2"></td> </tr> <tr> <td>Division / Group</td> <td></td> <td></td> </tr> <tr> <td>Division / Group</td> <td></td> <td></td> </tr> <tr> <td>Division / Group</td> <td></td> <td></td> </tr> <tr> <td>Division / Group</td> <td></td> <td></td> </tr> <tr> <td>Division / Group</td> <td></td> <td></td> </tr> <tr> <td colspan="3"><b>c. Branch III - Division/Groups</b></td> </tr> <tr> <td>Branch Director</td> <td colspan="2">Robert Humbert -Stock Pile</td> </tr> <tr> <td>Deputy</td> <td colspan="2"></td> </tr> <tr> <td>Division / Group</td> <td></td> <td></td> </tr> <tr> <td>Division / Group</td> <td></td> <td></td> </tr> <tr> <td>Division / Group</td> <td></td> <td></td> </tr> <tr> <td>Division / Group</td> <td></td> <td></td> </tr> <tr> <td>Division / Group</td> <td></td> <td></td> </tr> <tr> <td colspan="3"><b>d. Air Operations Branch</b></td> </tr> <tr> <td>Air Operations Br. Dir</td> <td colspan="2">Amanda Wilson - Rebuild Road</td> </tr> <tr> <td>Air Tactical Supervisor</td> <td colspan="2"></td> </tr> <tr> <td>Air Support Supervisor</td> <td colspan="2"></td> </tr> <tr> <td>Helicopter Coordinator</td> <td colspan="2"></td> </tr> <tr> <td>Fixed Wing Coordinator</td> <td colspan="2"></td> </tr> </table>			Chief	Isaac Adevai		Deputy	Tim Archer		<b>a. Branch I - Division/Groups</b>			Branch Director	Trevor Krueger - Highway/EXCAVATION		Deputy			Division / Group			Division / Group			Division / Group			Division / Group			Division / Group			<b>b. Branch II - Division/Groups</b>			Branch Director	Justin Krueger - Creek		Deputy			Division / Group			Division / Group			Division / Group			Division / Group			Division / Group			<b>c. Branch III - Division/Groups</b>			Branch Director	Robert Humbert -Stock Pile		Deputy			Division / Group			Division / Group			Division / Group			Division / Group			Division / Group			<b>d. Air Operations Branch</b>			Air Operations Br. Dir	Amanda Wilson - Rebuild Road		Air Tactical Supervisor			Air Support Supervisor			Helicopter Coordinator			Fixed Wing Coordinator		
Primary	Deputy																																																																																																																									
Federal:	Marc Callaghan EPA																																																																																																																									
State:	Wes Geb DEQ	Keeny Camp ODOT																																																																																																																								
RP(s):	John Truax																																																																																																																									
Safety Officer:	Jim Roles - Deputy Chrsi Cavender																																																																																																																									
Information Officer:	Nina Deconcinni																																																																																																																									
Liaison Officer:																																																																																																																										
Chief	Isaac Adevai																																																																																																																									
Deputy	Tim Archer																																																																																																																									
<b>a. Branch I - Division/Groups</b>																																																																																																																										
Branch Director	Trevor Krueger - Highway/EXCAVATION																																																																																																																									
Deputy																																																																																																																										
Division / Group																																																																																																																										
Division / Group																																																																																																																										
Division / Group																																																																																																																										
Division / Group																																																																																																																										
Division / Group																																																																																																																										
<b>b. Branch II - Division/Groups</b>																																																																																																																										
Branch Director	Justin Krueger - Creek																																																																																																																									
Deputy																																																																																																																										
Division / Group																																																																																																																										
Division / Group																																																																																																																										
Division / Group																																																																																																																										
Division / Group																																																																																																																										
Division / Group																																																																																																																										
<b>c. Branch III - Division/Groups</b>																																																																																																																										
Branch Director	Robert Humbert -Stock Pile																																																																																																																									
Deputy																																																																																																																										
Division / Group																																																																																																																										
Division / Group																																																																																																																										
Division / Group																																																																																																																										
Division / Group																																																																																																																										
Division / Group																																																																																																																										
<b>d. Air Operations Branch</b>																																																																																																																										
Air Operations Br. Dir	Amanda Wilson - Rebuild Road																																																																																																																									
Air Tactical Supervisor																																																																																																																										
Air Support Supervisor																																																																																																																										
Helicopter Coordinator																																																																																																																										
Fixed Wing Coordinator																																																																																																																										
<b>4. Agency Representatives</b> <table style="width: 100%;"> <tr> <th style="width: 15%;">Agency</th> <th style="width: 85%;">Name</th> </tr> <tr><td> </td><td> </td></tr> <tr><td> </td><td> </td></tr> <tr><td> </td><td> </td></tr> <tr><td> </td><td> </td></tr> <tr><td> </td><td> </td></tr> <tr><td> </td><td> </td></tr> <tr><td> </td><td> </td></tr> <tr><td> </td><td> </td></tr> </table>			Agency	Name																	<b>5. PLANNING SECTION</b> <table style="width: 100%;"> <tr> <td style="width: 20%;">Chief</td> <td>Ross McDonald</td> </tr> <tr> <td>Deputy</td> <td></td> </tr> <tr> <td>Resources Unit</td> <td></td> </tr> <tr> <td>Situation Unit</td> <td>Kimberly VanPatten</td> </tr> <tr> <td>Environmental Unit</td> <td>Geoff Brow, Wayne Coppel</td> </tr> <tr> <td>Documentation Unit</td> <td>Kimberly VanPatten</td> </tr> <tr> <td>Demobilization Unit</td> <td></td> </tr> <tr> <td>Technical Specialists</td> <td></td> </tr> <tr><td> </td><td> </td></tr> <tr><td> </td><td> </td></tr> <tr><td> </td><td> </td></tr> <tr><td> </td><td> </td></tr> <tr><td> </td><td> </td></tr> </table>			Chief	Ross McDonald	Deputy		Resources Unit		Situation Unit	Kimberly VanPatten	Environmental Unit	Geoff Brow, Wayne Coppel	Documentation Unit	Kimberly VanPatten	Demobilization Unit		Technical Specialists																																																																																				
Agency	Name																																																																																																																									
Chief	Ross McDonald																																																																																																																									
Deputy																																																																																																																										
Resources Unit																																																																																																																										
Situation Unit	Kimberly VanPatten																																																																																																																									
Environmental Unit	Geoff Brow, Wayne Coppel																																																																																																																									
Documentation Unit	Kimberly VanPatten																																																																																																																									
Demobilization Unit																																																																																																																										
Technical Specialists																																																																																																																										
<b>6. LOGISTICS SECTION</b> <table style="width: 100%;"> <tr> <td style="width: 20%;">Chief</td> <td>Wes Harper</td> </tr> <tr> <td>Deputy</td> <td></td> </tr> <tr> <td colspan="2"><b>a. Support Branch</b></td> </tr> <tr> <td>Director</td> <td></td> </tr> <tr> <td>Supply Unit</td> <td></td> </tr> <tr> <td>Facilities Unit</td> <td></td> </tr> <tr> <td>Transportation Unit</td> <td></td> </tr> <tr> <td>Vessel Support Unit</td> <td></td> </tr> <tr> <td>Ground Support Unit</td> <td></td> </tr> <tr> <td colspan="2"><b>b. Service Branch</b></td> </tr> <tr> <td>Director</td> <td></td> </tr> <tr> <td>Communications Unit</td> <td></td> </tr> <tr> <td>Medical Unit</td> <td></td> </tr> <tr> <td>Food Unit</td> <td></td> </tr> </table>			Chief	Wes Harper	Deputy		<b>a. Support Branch</b>		Director		Supply Unit		Facilities Unit		Transportation Unit		Vessel Support Unit		Ground Support Unit		<b>b. Service Branch</b>		Director		Communications Unit		Medical Unit		Food Unit		<b>8. FINANCE / ADMINISTRATION SECTION</b> <table style="width: 100%;"> <tr> <td style="width: 30%;">Chief</td> <td></td> </tr> <tr> <td>Deputy</td> <td></td> </tr> <tr> <td>Time Unit</td> <td></td> </tr> <tr> <td>Procurement Unit</td> <td></td> </tr> <tr> <td>Compensation/Claims Unit</td> <td></td> </tr> <tr> <td>Cost Unit</td> <td></td> </tr> </table>			Chief		Deputy		Time Unit		Procurement Unit		Compensation/Claims Unit		Cost Unit																																																																														
Chief	Wes Harper																																																																																																																									
Deputy																																																																																																																										
<b>a. Support Branch</b>																																																																																																																										
Director																																																																																																																										
Supply Unit																																																																																																																										
Facilities Unit																																																																																																																										
Transportation Unit																																																																																																																										
Vessel Support Unit																																																																																																																										
Ground Support Unit																																																																																																																										
<b>b. Service Branch</b>																																																																																																																										
Director																																																																																																																										
Communications Unit																																																																																																																										
Medical Unit																																																																																																																										
Food Unit																																																																																																																										
Chief																																																																																																																										
Deputy																																																																																																																										
Time Unit																																																																																																																										
Procurement Unit																																																																																																																										
Compensation/Claims Unit																																																																																																																										
Cost Unit																																																																																																																										
<b>9. Prepared By: (Resources Unit)</b> Ross McDonald		<b>Date / Time</b> 03/12/2006      1600:00																																																																																																																								
ORGANIZATION ASSIGNMENT LIST		June 2000		ICS 203-OS																																																																																																																						



<b>1. Incident Name</b> Roberts Creek		<b>2. Operational Period (Date / Time)</b> From: 3-13-06 0700 to 3-14-06 0700		<b>ASSIGNMENT LIST</b> ICS 204-OS																	
<b>3. Branch</b>		<b>4. Division/Group</b> Highway Excavating																			
<table style="width: 100%; border: none;"> <tr> <td style="width: 35%;"><b>5. Operations Personnel</b></td> <td style="width: 25%;">Name</td> <td style="width: 25%;">Affiliation</td> <td style="width: 15%;">Contact # (s)</td> </tr> <tr> <td>Operations Section Chief:</td> <td>Issac Adeval</td> <td>First Strike</td> <td>541-430-0754</td> </tr> <tr> <td>Branch Director:</td> <td colspan="3"></td> </tr> <tr> <td>Division/Group Supervisor:</td> <td>Trevor Krueger</td> <td>First Strike</td> <td>541-430-0634</td> </tr> </table>						<b>5. Operations Personnel</b>	Name	Affiliation	Contact # (s)	Operations Section Chief:	Issac Adeval	First Strike	541-430-0754	Branch Director:				Division/Group Supervisor:	Trevor Krueger	First Strike	541-430-0634
<b>5. Operations Personnel</b>	Name	Affiliation	Contact # (s)																		
Operations Section Chief:	Issac Adeval	First Strike	541-430-0754																		
Branch Director:																					
Division/Group Supervisor:	Trevor Krueger	First Strike	541-430-0634																		
<b>6. Resources Assigned This Period</b> <span style="float: right; font-size: small;">"X" indicates 204a attachment with special instructions</span>																					
Strike Team / Task Force / Resource Identifier	Leader	Contact Info. #	# of Persons	Notes / Remarks	<input type="checkbox"/>																
Jeremy Shifer					<input type="checkbox"/>																
					<input type="checkbox"/>																
					<input type="checkbox"/>																
					<input type="checkbox"/>																
					<input type="checkbox"/>																
					<input type="checkbox"/>																
					<input type="checkbox"/>																

**7. Assignments**  
 Maintain barricades and traffic control  
 Excavate, transport and stockpile contaminated soil  
 Investigate exten of contaminat with excavation  
 Start excavation on west side in soil

**8. Special Instructions for Division / Group**

<b>9. Communications (radio and / or phone contact numbers needed for this assignment)</b>			
Name / Function	Radio: Freq. / System / Channel	Phone	Pager
<hr/>	<hr/>	<hr/>	<hr/>
<hr/>	<hr/>	<hr/>	<hr/>
<hr/>	<hr/>	<hr/>	<hr/>

**Emergency Communications**  
 Medical 

---

 Evacuation 

---

 Other 

---

<b>10. Prepared By (Resources Unit Leader)</b> Date / Time 3/12/06 21:41	<b>11. Approved By (Planning Section Chief)</b> Date / Time 3/12/06 21:41
--	---

ASSIGNMENT LIST	June 2000	ICS 204-OS
-----------------	-----------	------------



<b>1. Incident Name</b> Roberts Creek		<b>2. Operational Period (Date / Time)</b> From: 3-13-06 0700 to 3-14-06 0700		<b>ASSIGNMENT LIST</b> ICS 204-OS																	
<b>3. Branch</b>		<b>4. Division/Group</b> Stock Pile																			
<table style="width: 100%; border: none;"> <tr> <td style="width: 35%;"><b>5. Operations Personnel</b></td> <td style="width: 25%;">Name</td> <td style="width: 25%;">Affiliation</td> <td style="width: 15%;">Contact # (s)</td> </tr> <tr> <td>Operations Section Chief:</td> <td>Isaac Aderai</td> <td>First Strike</td> <td>541-430-0754</td> </tr> <tr> <td>Branch Director:</td> <td colspan="3"></td> </tr> <tr> <td>Division/Group Supervisor:</td> <td>Robert Humbert</td> <td>Fist Strike</td> <td></td> </tr> </table>						<b>5. Operations Personnel</b>	Name	Affiliation	Contact # (s)	Operations Section Chief:	Isaac Aderai	First Strike	541-430-0754	Branch Director:				Division/Group Supervisor:	Robert Humbert	Fist Strike	
<b>5. Operations Personnel</b>	Name	Affiliation	Contact # (s)																		
Operations Section Chief:	Isaac Aderai	First Strike	541-430-0754																		
Branch Director:																					
Division/Group Supervisor:	Robert Humbert	Fist Strike																			
<b>6. Resources Assigned This Period</b> <span style="float: right;">"X" indicates 204a attachment with special instructions</span>																					
Strike Team / Task Force / Resource Identifier	Leader	Contact Info. #	# of Persons	Notes / Remarks	↓																
Mike Minchner					<input type="checkbox"/>																
					<input type="checkbox"/>																
					<input type="checkbox"/>																
					<input type="checkbox"/>																
					<input type="checkbox"/>																
					<input type="checkbox"/>																
					<input type="checkbox"/>																
					<input type="checkbox"/>																

**7. Assignments**  
 Coordinate unloading of trucks at stockpile

**8. Special Instructions for Division / Group**

**9. Communications (radio and / or phone contact numbers needed for this assignment)**

Name / Function	Radio: Freq. / System / Channel	Phone	Pager
_____	_____	_____	_____
_____	_____	_____	_____
_____	_____	_____	_____

Emergency Communications

Medical \_\_\_\_\_ Evacuation \_\_\_\_\_ Other \_\_\_\_\_

<b>10. Prepared By (Resources Unit Leader)</b> Date / Time 3/12/06 15:55	<b>11. Approved By (Planning Section Chief)</b> Date / Time 3/12/06 15:55
--	---

<b>ASSIGNMENT LIST</b>	June 2000	ICS 204-OS
------------------------	-----------	------------



<b>1. Incident Name</b> Roberts Creek		<b>2. Operational Period (Date / Time)</b> From: 3-13-06 0700 to 3-14-06 0700		<b>ASSIGNMENT LIST</b> ICS 204-OS																	
<b>3. Branch</b>		<b>4. Division/Group</b> Rebuild Highway																			
<table style="width: 100%; border: none;"> <tr> <td style="width: 35%;"><b>5. Operations Personnel</b></td> <td style="width: 20%;">Name</td> <td style="width: 20%;">Affiliation</td> <td style="width: 25%;">Contact # (s)</td> </tr> <tr> <td>Operations Section Chief:</td> <td>Isaac Aderai</td> <td>First Strike</td> <td>541-430-0754</td> </tr> <tr> <td>Branch Director:</td> <td></td> <td>Oregon ODOT</td> <td></td> </tr> <tr> <td>Division/Group Supervisor:</td> <td>Amanda Wilson</td> <td>CH2MHill</td> <td>503-702-7962</td> </tr> </table>						<b>5. Operations Personnel</b>	Name	Affiliation	Contact # (s)	Operations Section Chief:	Isaac Aderai	First Strike	541-430-0754	Branch Director:		Oregon ODOT		Division/Group Supervisor:	Amanda Wilson	CH2MHill	503-702-7962
<b>5. Operations Personnel</b>	Name	Affiliation	Contact # (s)																		
Operations Section Chief:	Isaac Aderai	First Strike	541-430-0754																		
Branch Director:		Oregon ODOT																			
Division/Group Supervisor:	Amanda Wilson	CH2MHill	503-702-7962																		
<b>6. Resources Assigned This Period</b> <span style="float: right;">"X" indicates 204a attachment with special instructions</span>																					
Strike Team / Task Force / Resource Identifier	Leader	Contact Info. #	# of Persons	Notes / Remarks	▼																
					<input type="checkbox"/>																
					<input type="checkbox"/>																
					<input type="checkbox"/>																
					<input type="checkbox"/>																
					<input type="checkbox"/>																
					<input type="checkbox"/>																
					<input type="checkbox"/>																

**7. Assignments**  
  
 Implement traffic safety plan  
 Develop Highway rebuild plan

**8. Special Instructions for Division / Group**

<b>9. Communications (radio and / or phone contact numbers needed for this assignment)</b>				
Name / Function	Radio: Freq. / System / Channel	Phone	Pager	

**Emergency Communications**  
 Medical \_\_\_\_\_ Evacuation \_\_\_\_\_ Other \_\_\_\_\_

<b>10. Prepared By (Resources Unit Leader)</b> Date / Time 3/12/06 15:55	<b>11. Approved By (Planning Section Chief)</b> Date / Time 3/12/06 15:55
--	---

ASSIGNMENT LIST	June 2000	ICS 204-OS
-----------------	-----------	------------



<b>1. Incident Name</b> Roberts Creek		<b>2. Operational Period (Date / Time)</b> From: 3-13-06 0700 to 3-14-06 0700		<b>ASSIGNMENT LIST</b> ICS 204-OS																	
<b>3. Branch</b>		<b>4. Division/Group</b> Sampling																			
<table style="width: 100%; border: none;"> <tr> <td style="width: 35%;"><b>5. Operations Personnel</b></td> <td style="width: 25%;">Name</td> <td style="width: 25%;">Affiliation</td> <td style="width: 15%;">Contact # (s)</td> </tr> <tr> <td>Operations Section Chief:</td> <td>Isaac Aderai</td> <td>First Strike</td> <td>541-430-0754</td> </tr> <tr> <td>Branch Director:</td> <td>Geoff Brown</td> <td>Oregon DEQ</td> <td>541-913-0168</td> </tr> <tr> <td>Division/Group Supervisor:</td> <td>Wayne Coppel</td> <td></td> <td>503-312-5759</td> </tr> </table>						<b>5. Operations Personnel</b>	Name	Affiliation	Contact # (s)	Operations Section Chief:	Isaac Aderai	First Strike	541-430-0754	Branch Director:	Geoff Brown	Oregon DEQ	541-913-0168	Division/Group Supervisor:	Wayne Coppel		503-312-5759
<b>5. Operations Personnel</b>	Name	Affiliation	Contact # (s)																		
Operations Section Chief:	Isaac Aderai	First Strike	541-430-0754																		
Branch Director:	Geoff Brown	Oregon DEQ	541-913-0168																		
Division/Group Supervisor:	Wayne Coppel		503-312-5759																		
<b>6. Resources Assigned This Period</b> <span style="float: right;">"X" indicates 204a attachment with special instructions</span>																					
Strike Team / Task Force / Resource Identifier	Leader	Contact Info. #	# of Persons	Notes / Remarks	<input type="checkbox"/>																
Sampling Team	Jim Peterson	503-753-4456			<input type="checkbox"/>																
Sample Testing Lab	Lee Shin	206-416-342			<input type="checkbox"/>																
	Art Russel				<input type="checkbox"/>																
	Allen Jensen				<input type="checkbox"/>																
					<input type="checkbox"/>																
					<input type="checkbox"/>																
					<input type="checkbox"/>																

**7. Assignments**  
  
 Develop a sampling plan / grid  
 Establish resources at risk  
 Start desposal plan  
 Obtain specific MSDS for fuel  
 Develop water management plan  
 Process samples on site  
 Begin using geoprobe to take samples  
 Use surveyors to map sample locations

**8. Special Instructions for Division / Group**

<b>9. Communications (radio and / or phone contact numbers needed for this assignment)</b>			
Name / Function	Radio: Freq. / System / Channel	Phone	Pager
<b>Emergency Communications</b> Medical _____ Evacuation _____ Other _____			

<b>10. Prepared By (Resources Unit Leader)</b>	<b>Date / Time</b> 3/12/06 15:55	<b>11. Approved By (Planning Section Chief)</b>	<b>Date / Time</b> 3/12/06 15:55
--	-------------------------------------	---	-------------------------------------

ASSIGNMENT LIST	June 2000	ICS 204-OS
-----------------	-----------	------------





## National Weather Service Forecast Office

## Medford, OR



HOME

NEWS

ORGANIZATION

Search

Search

Forecast By  
"City, St" or Zip Code  
City, St

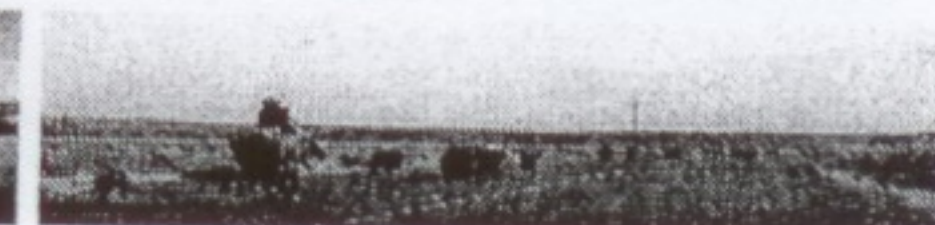
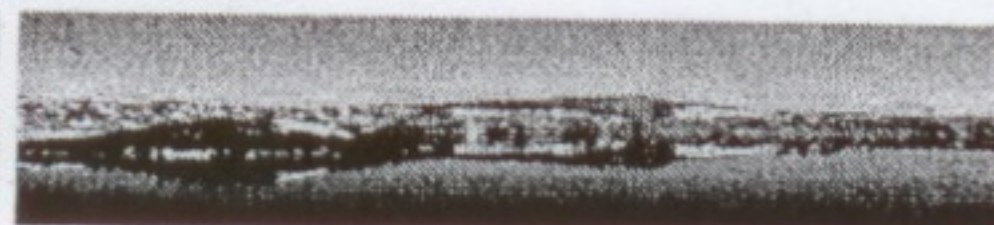
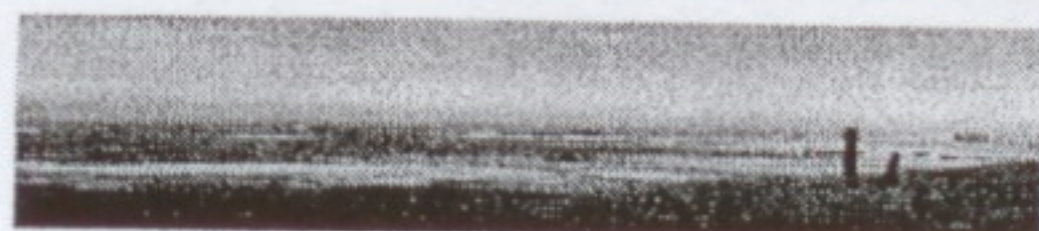

## Forecast at a Glance

For: Roseburg

Today

Tonight

Tuesday

Tuesday  
Night

Wednesday

Wednesday  
Night

Thursday

T



Chance Rain



Rain



Likely Rain

Chance Rain  
ShowersChance Rain  
ShowersMostly  
CloudyChance Rain  
Showers

Li

Hi 51°F  
PoP 50%Lo 37°F  
PoP 80%Hi 52°F  
PoP 70%Lo 35°F  
PoP 50%Hi 52°F  
PoP 50%Lo 39°F  
PoP 40%Hi 50°F  
PoP 50%

F

## 7-Day Area Forecast

**Area Forecast For:** CENTRAL DOUGLAS COUNTY-  
INCLUDING THE CITIES OF CAMAS  
VALLEY...GLIDE...ROSEBURG

Issued: March 13, 2006 03:17:05 PST

**Today:** Mostly cloudy with a 30 percent chance of rain and snow. Snow level 2000 feet. Highs in the mid 40s to lower 50s. South winds 10 to 15 mph.

**Tonight:** Rain and snow. Snow level 2000 feet. Snow accumulation near 1 inch. Lows in the lower to mid 30s. South winds 10 to 15 mph.

**Tuesday:** Rain and snow likely. Snow level 2000 feet. Snow accumulation near 1 inch. Highs around 50. South winds 10 to 15 mph. Chance of precipitation 70 percent.

**Tuesday night:** Mostly cloudy with a 50 percent chance of rain showers. Snow level 2500 feet. Lows in the lower to mid 30s. South winds 10 to 15 mph.

**Wednesday:** Mostly cloudy with a 50 percent chance of showers. Snow level 2500 feet. Highs in the mid 40s to mid 50s. South winds 10 to 15 mph.

**Wednesday night and Thursday:** Mostly cloudy. Chance of rain showers. Lows in the lower to mid 30s. Highs in the mid 40s to lower 50s.

**Thursday night and Friday:** Showers likely. Lows in the mid 30s. Highs in the mid 40s to lower 50s.

**Friday night through Saturday night:** Mostly cloudy. Chance of showers. Lows in the lower to mid 30s. Highs in

## Detailed Point Forecast

Click Map for Point F

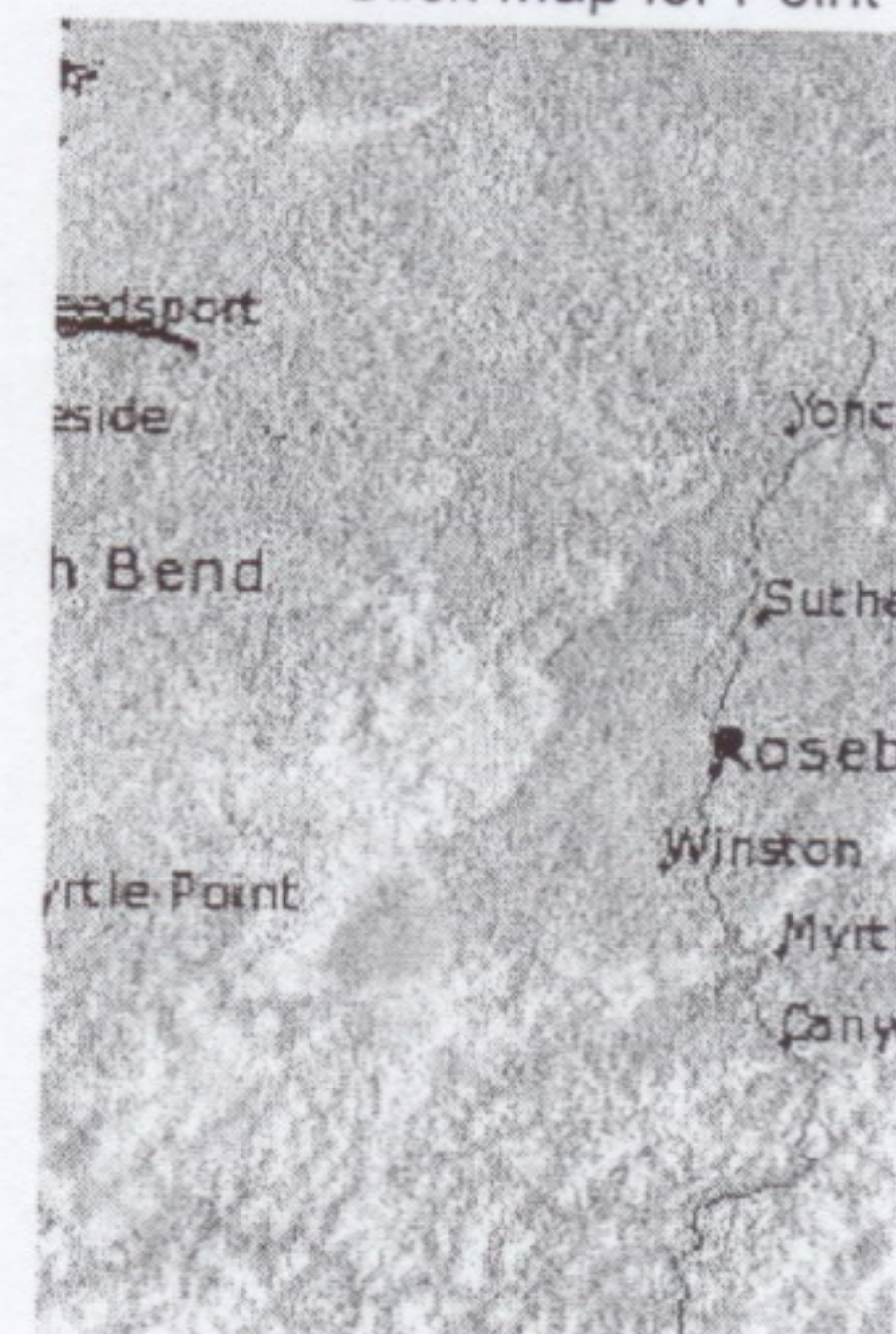

Lat/Lon: 43.250 -123.350 E

## Current Conditions

Roseburg, Roseburg Regi  
Last Update on 13 Mar

Humidity:

Wind Speed:

Barometer:

Dewpoint:

Overcast

32°F

Current Hazards  
Local Warnings  
Tsunami Info  
Tsunami Warning  
Center  
Nationwide  
Current Conditions  
Observations  
Satellite Images  
Radar Imagery  
Rivers and  
Lakes AHPS  
Forecasts  
Forecasts  
Prototype digital  
Aviation  
Marine  
Fire weather  
Climate  
Local  
National  
Weather Safety  
Weather Radio  
StormReady  
TsunamiReady  
SkyWarn  
Preparedness  
Miscellaneous  
Past storms  
Local Studies  
Road conditions  
Information  
Links  
Contact Us  
Webmaster

**FIRSTGOV.gov**  
The U.S. Government's Official Web Portal



1. Incident Name Roberts Creek		2. Operational Period (Date / Time) From: 3-13-06 / 0700 to 3-14-06 / 0700		COMMUNICATIONS LIST ICS 205A-OS	
3. Basic Local Communications Information					
Assignment	Name	Method(s) of contact (radio frequency, phone, pager, cell #(s), etc.)			
Safety	Chris Cavender	503-756-0307			
	Jim Layton	360-957-2025			
	Ed Wilson				
Logistics	Wesly Harper	541-430-0205			
	Jeremy Slinfer				
ODOT	Kenny Camp	541-430-4916			
	James Reizh	541-430-2078			
Highway	Trevor Krueger	541-430-0634			
Documentation	Kimberley VanPatten	971-563-8034			
	Dayna Johnson				
	Ray Wylie				
	James Rokes	541-430-0204			
RP	John Traux	541-740-4191			
Environmental	Wayne Coppel	503-312-5759			
	Bob Krueger	541-673-9892			
	Brent Pierson	541-839-0525			
	Lee Sparks	541-957-3535			
	Darrin Neavoll	541-580-8526			
Planning	Ross McDonald	206-255-0851			
Oregon DEQ	Wes Gebb	541-650-1838 710-4191 pager			
EPA	Marc Callahan	206-790-6508			
Deputy Ops	Tim Archer	503-849-1828			
Operations Chief	Isaac Aderai	541-430-0754			
Environmental Leader	Geoff Brown	541-913-0168			
Environmental	Jim Peterson	503-753-4456			
Environmental	Art Russell	206-419-3421			
Safety	Jim Roles				
Creek Div	Justin Krueger	541-430-0431			
Stock Pile	Robert Humbert				
Road Building	Amanda Wilson CH2MHill	503-702-7962			
Sampling- Lab	Lee Shin / Alan Jenson	206-416-3422			
4. Prepared by: (Communications Unit) Ross McDonald		Date / Time 03/12/2006 1600:00			
COMMUNICATIONS LIST		June 2000		ICS 205a-OS	



Roseburg Tanker Press Release 03/11/2006

Interstate 5 traffic continues to be detoured at mile post 112 and 119 as thousands of gallons of gasoline burn on the southbound I-5 lanes. The semi-truck crash occurred at about 4:40 a.m. with the trailer blocking the southbound lanes.

Motorists are advised to drive with caution along the detour and look for advance warning signs.

ODOT maintenance crews on scene estimate roughly 9,000 gallons of gasoline and another 2,000 gallons of diesel were spilled.

As of 7:30 a.m., ODOT expected to have a single lane of traffic reopened on the northbound side of I-5 within the next hour. Southbound I-5 will likely remain closed until early afternoon.

The latest road information is available by calling 511 or online at [www.tripcheck.com](http://www.tripcheck.com).

--30--

Additional media calls were given the following information:  
NB lane reopened @ 7:50; both NB lanes reopened @ 1:30; SB fast lane reopened @ 2:23

--Jared Castle