

2018 FSE

Incident Action Plan (IAP)

Operational Period

Starting: 03/14/2018 0800

Ending: 03/14/2018 1700

1. Incident Name 2018 FSE	2. Operational Period From: 03/14/2018 0800 hrs To: 03/14/2018 1700 hrs	ICS 202-EPA INCIDENT OBJECTIVES
3. Incident Objectives: <ol style="list-style-type: none"> 1. Mobilize personnel/equipment to Angola National Guard Armory for Full Scale Exercise (FSE). 2. Ensure health & safety of participants. 3. Apply knowledge and awareness of Level A & C personal protective equipment. 4. Conduct refresher training, including self-contained breathing apparatus and monitoring equipment, for OSCs and States. 5. Complete Level A & Level C requirements for On-Scene Coordinators (OSCs). 6. Notify Regional Incident Coordinator of FSE. 7. Utilize Incident Command System to plan and manage exercise. 		
4. Operational Period Command Emphasis: <ol style="list-style-type: none"> 1. Safety of all OSCs, Support Staff, Removal Managers, contractors and State responders that mobilize and participate in the FSE. 2. Demonstrate proficiency in decontamination procedures. 3. Demonstrate proficiency in Level A Entry procedures and implementation of sampling and monitoring of simulated chemical warfare agent for participants. 4. Include State Responders as observers to assist with the exercises and function part of team(s). 		
5. Special Instructions for Operational Period: <ol style="list-style-type: none"> 1. Refer to ICS 208. 2. Coordinate with your respective team leaders to coordinate transportation logistics and carpool from the Potawatomi Inn to National Guard Armory. <u>See Traffic Management Plan. Carpooling is mandatory.</u> 3. Ensure equipment drop procedures are followed and adhered to upon arrival at the Potawatomi Inn on Monday, February 12, 2018. 4. FSE Planning Team (ERB), EPA participants, and observers/evaluators should charge their time and travel to their individual fix account numbers (FAN). 		
5. Prepared by: (Incident Commander) Jacob Hassan (EPA-R5-SFD)		Date / Time 2018-03-13
6. Approved by: (Incident Commander) Jacob Hassan (EPA-R5-SFD)		Date / Time 2018-03-13
INCIDENT OBJECTIVES		ICS 202-EPA

1. Incident Name		2. Operational Period (Date / Time)		ASSIGNMENT LIST ICS 204 - EPA	
2018 FSE		From: 03/14/2018 0800 hrs To: 03/14/2018 1700 hrs			
3. Branch		4. Group			
Assessment		Sampling			
5. Operations Personnel					
	Name	Affiliation	Contact # (s)		
Operations Section Chief:	Justice	EPA			
Branch Director: Deputy Branch Director:	Mitchell	EPA			
Division/Group Supervisor:	Team Leader(s)	EPA			
6. Resources Assigned "X" indicates 204a attachment with additional instructions					
Strike Team/Task Force/ Resource Identifier	Leader	Contact Info. #	# of Persons	Reporting Info/Notes/Remarks	
Level A Entry Team	See ICS 204a	Radio	5-6	Report to Angola Armory @ 0800 hrs	<input checked="" type="checkbox"/>
Decon Line Team	See ICS 204a	Radio	5-6	Report to Angola Armory @ 0800 hrs	<input checked="" type="checkbox"/>
SO	S. Horvatin		1	Report to Angola Armory @ 0800 hrs	<input type="checkbox"/>
EMT	EMT/ AST		1	Report to Angola Armory @ 0800 hrs	<input type="checkbox"/>
Evaluator	Assigned		1	Report to Angola Armory @ 0800 hrs	<input type="checkbox"/>
7. Work Assignments					
<p>Conduct a preliminary assessment of suspected CWA laboratory:</p> <ol style="list-style-type: none"> Complete medical monitoring Review ICS204 work assignment(s) with Team Leader & plan entry / decon teams (see attached ICS 204a) Dress out in Level A & Level C PPE Outside support record information (See Attachment), maintain communication, and manage flow into decon line Conduct entry in Level A PPE to conduct assessment/monitoring/sampling: <ol style="list-style-type: none"> Monitor w/ AP2C, screen free liquids w/ M-8/S4PE; Collect 2 wipe samples (1 quantitative, 1 qualitative), 1 air sample and any additional as directed; and Document lab chemicals, sample locations and any unusual conditions. Staff Decon Line in Level C PPE: <ol style="list-style-type: none"> Decontaminate Level A Entrants; Collect waste characterization samples (wipe & water); and Conduct self-decon of attendants in "wet" decon tent. 					
8. Special Instructions					
<ol style="list-style-type: none"> Coordinate w/ Technical Specialists (ERT, CST, CMAD) for support at any time Beware of cross contamination & other potential sources of exposure Follow decon line task procedures. (see ICS 204a & attachments) Follow Level A entry task procedures (see ICS 204a & attachments) 					
9. Communications (radio and/or phone contact numbers needed for this assignment)					
Name/Function	Radio: Freq./System/Channel	Phone	Cell/Pager		
Jeff Borseth, LSC		734-740-9012			
Emergency Communications:					
10. Prepared by (RESL)	Date/Time	11. Reviewed by (PSC)	Date/Time	12. Reviewed by (OPS)	Date/Time
Sam Chummar	3/13/2018 1500hrs	Paul Ruesch	3/13/2018 1500hrs	JJ Justice	3/13/2018 1500hrs
ASSIGNMENT LIST				ICS 204 - EPA 3/8/2018 12:45:57 PM	

Incident Name 2018 FSE		Operational Period (Date / Time) From: 03/14/2018 0800 hrs To: 03/14/2018 1700 hrs		ICS 205-EPA Incident Radio Communications Plan					
Basic Radio Channel Utilization									
Channel #	Function	Channel Name	Assignment	RX Freq N or W	RX Tone/NAC	TX Freq N or W	TX Tone/NAC	Mode (A, D, or M)	Remarks
1	LOGS/Safety NET	FED CSQ	Logistics/Safety	164.4500	None	164.4500	None	A	Keep in ZONE 1 Ch# EPA CSQ
4	Tactical NET Red / Orange	FED ER 4	Red / Orange Team		None		None	A	Keep in ZONE 1 Ch# FED ER 4
6	Tactical NET Yellow /Purple	FED ER 6	Yellow / Purple Team		None		None	A	Keep in ZONE 1 Ch# FED ER 6
2	Tactical NET Green / Blue	FED ER 2	Green / Blue Team		None		None	A	Keep in ZONE 1 Ch# FED ER 2
Special Instructions <ul style="list-style-type: none"> - Use HT1250 radios w/ throat mics for Level A - Throat mics can be attach to the 1250s and 5000s. Each mic will be in a net bag and labeled for each Team Leader as to what radio they will be assigned. Please do not mix up these mics. Contact COML if question arise. - All radios will be set to Low Power "L", squelch will be Normal. - Please refer to ICS 205A – Communications Contact List for e-mail addresses and phone numbers - Emergencies: Dial 9-1-1; do not disclose patient's name over radio 									
Prepared by: (Communications Unit) Jim Blough						2018/03/14			
Incident Radio Communications Plan						ICS 205-EPA			

Contact Sheet

Name	Agency	Position	Contact #	Email
Red Team				
Mendez, Tom	EPA-R5-SFD	Red Team Member 01	312-833-9118	mendez.thomas@epa.gov
Faryan, Steve	EPA-R5-SFD	Red Team Member 02	312-802-0507	faryan.steven@epa.gov
Boseman, Anita	EPA-R5-SFD	Red Team Member 03	312-802-0749	boseman.anita@epa.gov
Kelly, Brian	EPA-R5-SFD	Red Team Member 04	734-740-9019	kelly.brian@epa.gov
Kappelman, Dave	EPA	Red Team Member 05	513-240-6840	kappelman.david@epa.gov
Cole, Jackie	Contractor	Red Team Member 06	440-915-5422	jackie.cole@tetrattech.com
, MDEQ 1		Red Team Member 07		
Hackel, Rich	IDEM	Red Team Member 08	574-245-4876	rhackel@idem.in.gov
Hans, Mick	EPA-R5-SFD	Red Team Evaluator	312-353-5050	hans.mick@epa.gov
EMT				
Orange Team				
Kane, Sean	EPA-R5-SFD	Orange Team Member 01	734-626-7013	kane.sean@epa.gov
Simon, Verneta	EPA-R5-SFD	Orange Team Member 02	312-802-1404	simon.verneta@epa.gov
Thomas, Craig	EPA-R5-SFD	Orange Team Member 03	312-802-9637	thomas.craig@epa.gov
Renninger, Steve	EPA-R5-SFD	Orange Team Member 04	513-260-7849	renninger.steven@epa.gov
Nightingale, Betsy	EPA-R5-SFD	Orange Team Member 05	734-770-8402	nightingale.elizabeth@epa.gov
Blake, Eric	Contractor	Orange Team Member 06		eric.blake@tetrattech.com
Greinke, David	IDEM	Orange Team Member 07	219-730-4035	dgreinke@idem.in.gov
Everetts, Bruce	Illinois EPA	Orange Team Member 08	217-524-1663	bruce.everetts@illinois.gov
Ribordy, Mike	EPA-R5-SFD	Orange Team Evaluator	312-636-3897	ribordy.michael@epa.gov
EMT				
Yellow Team				
Sewell, Jason	EPA-R5-SFD	Yellow Team Member 01	317-517-6987	sewell.jason@epa.gov
Emmanouil, Stavros	EPA-R5-SFD	Yellow Team Member 02	312-802-0667	emmanouil.stavros@epa.gov
Dollhopf, Ralph	EPA-R5-SFD	Yellow Team Member 03	231-301-0559	dollhopf.ralph@epa.gov
Miller, Kristina	EPA-R5-SFD	Yellow Team Member 04	312-237-5685	miller.kristina@epa.gov
Lippert, Jeff	EPA-R5-SFD	Yellow Team Member 05	734-308-1694	lippert.jeffrey@epa.gov
Behrens, John	Contractor	Yellow Team Member 06	708-473-7124	j.behrens@erllc.com
MDEQ 4,		Yellow Team Member 07		
Cage, David	IDEM	Yellow Team Member 08	317-308-3029	dcage@idem.in.gov
Norman, Carl	EPA-R5-SFD	Yellow Team Evaluator	312-636-3881	norman.carl@epa.gov
EMT				

Name	Agency	Position	Contact #	Email
Green Team				
Morrison, David	EPA-R5-SFD	Green Team Member 01	651-706-4116	morrison.david@epa.gov
Edwards, Tricia	EPA-R5-SFD	Green Team Member 02	734-740-9016	edwards.tricia@epa.gov
Mendoza, Ramon	EPA-R5-SFD	Green Team Member 03	312-802-1409	mendoza.ramon@epa.gov
Cashmere, Jason	EPA-R5-SFD	Green Team Member 04	440-370-5880	cashmere.jason@epa.gov
Benning, Brad	EPA-R5-SFD	Green Team Member 05	312-919-0090	benning.bradley@epa.gov
Hartwell, Brad	Contractor	Green Team Member 06	248-719-9366	brad.hartwell@tetrattech.com
, MDEQ 2		Green Team Member 07		
Caldwell, Dwayne	IDEM	Green Team Member 08	317-308-3036	dcaldwel@idem.in.gov
Brown, Jaime	EPA-R5-SFD	Green Team Evaluator	312-802-0682	brown.jaime@epa.gov
EMT				
Blue Team				
Turner, Kevin	EPA-R5-SFD	Blue Team Member 01	618-525-3665	turner.kevin@epa.gov
Kocher, Andrew	EPA-R5-SFD	Blue Team Member 02	440-370-5391	kocher.andrew@epa.gov
Lam, Shelly	EPA-R5-SFD	Blue Team Member 03	317-417-0980	lam.shelly@epa.gov
Haag, Dan	EPA-R5-SFD	Blue Team Member 04	312-882-1913	haag.daniel@epa.gov
Kinsely, Blaine	Illinois EPA	Blue Team Member 05	217-558-1673	blaine.kinsley@illinois.gov
Browning, Mike	Contractor	Blue Team Member 06	248-259-4761	mbrowning@seagullenvirotech.com
MDEQ 3,		Blue Team Member 07		
Range, Lance	Illinois EPA	Blue Team Member 08	217-524-1661	lance.range@illinois.gov
Mankowski, Matt	EPA-R5-SFD	Blue Team Evaluator	312-405-7242	mankowski.matthew@epa.gov
EMT				
Purple Team				
Zintak, Len	EPA-R5-SFD	Purple Team Member 01	312-802-0672	zintak.leonard@epa.gov
Gulch, Jon	EPA-R5-SFD	Purple Team Member 02	734-740-9017	gulch.jon@epa.gov
Vega, Sonia	EPA-R5-SFD	Purple Team Member 03	651-402-2562	vega.sonia@epa.gov
Kondreck, Rob	EPA-R5-SFD	Purple Team Member 04	312-758-6517	kondreck.robert@epa.gov
Pohl, Eric	EPA-R5-SFD	Purple Team Member 05	440-759-7785	pohl.eric@epa.gov
Douglas, Mark	Contractor	Purple Team Member 06	513-309-3062	
MDEQ 5,		Purple Team Member 07		
Antonelli, Larry	Ohio EPA	Purple Team Member 08	330-963-1127	larry.antonelli@epa.state.oh.us
Augustyn, Jim	EPA-R5-SFD	Purple Team Evaluator	440-476-7934	augustyn.james@epa.gov
EMT				

MEDICAL PLAN	1. Incident Name	2. Date Prepared	3. Time Prepared	4. Operational Period				
	2018 FSE	03MAR18	1000	03/14/2018 0800 hrs- 03/14/2018 1700 hrs				
5. Incident Medical Aid Station								
Medical Aid Stations		Location				Paramedics Yes No		
National Guard Armory		904 Williams Street, Angola Indiana				X		
6. Transportation								
A. Ambulance Services								
Name		Address		Phone	Paramedics Yes No			
Steuben County EMS		205 South Martha Street, Angola Indiana		911	X			
Steuben County EMS		20 West State Road 120, Fremont Indiana		911	X			
Parkview Samaritan Medical Transport (Helicopter)		11109 Parkview Plaza Drive, Fort Wayne Indiana		260.266.3540	X			
B. Incident Ambulances								
Name		Location				Paramedics Yes No		
Steuben County Ambulance		904 Williams Street, Angola Indiana				X		
7. Hospitals								
Name	Address	Travel Time Air Ground		Phone	Helipad Yes No		Burn Center Yes No	
Cameron Memorial Hospital	416 E. Maumee Street Angola, Indiana	N/A	3 Min	260.665.2141	X			X
DeKalb Memorial Hospital	1316 East Seventh Street Auburn, Indiana	N/A	30 Min	260.925.4600	X			X
St. Joseph Burn and Wound Clinic	700 Broadway (second floor) Fort Wayne, IN	N/A	50 Min	260.425.3567		X	X	
8. Medical Emergency Procedures								
Call 911 for medical emergency. Notify IC and SO for emergencies and illnesses.								
VHS radio emergency Zone 1, Channel EP CSQ								
Refer to HASP for evacuation procedure and muster locations								
Prepared by (LSC)		10. Reviewed by (Safety Officer)						
Robert Snyder								

1. Incident Name	2. Operational Period (Date / Time)	Medical Plan Hospital Route Map
2018 FSE	03/14/2018 0800 hrs- 03/14/2018 1700 hrs	

HOSPITAL ROUTE MAP

National Guard Armory, 904 Williams Street, Angola Indiana to
Cameron Memorial Hospital, 416 E Maumee Street, Angola Indiana

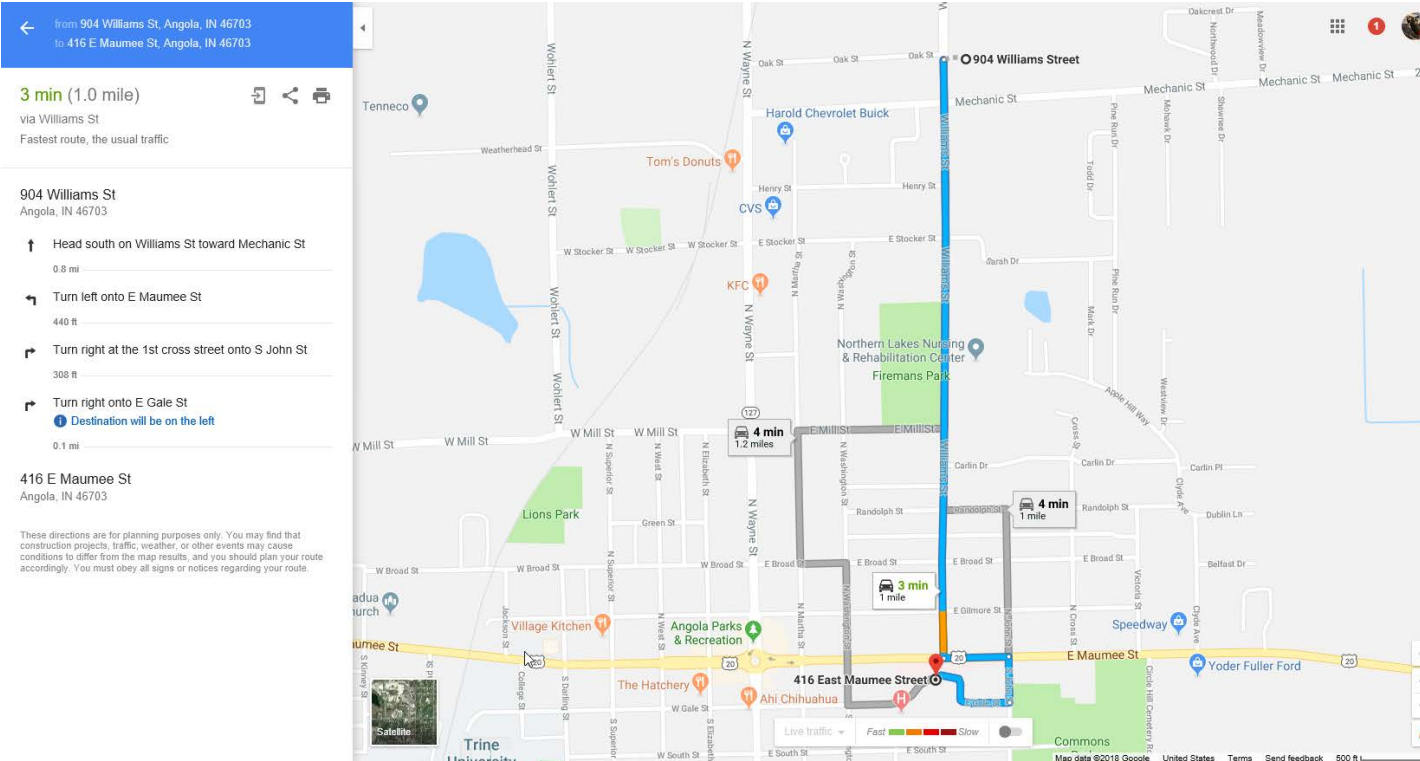

Potawatomi Inn, 6 Ln 100 Lake James, Angola Indiana to Cameron Memorial Hospital, 416 E Maumee Street, Angola Indiana

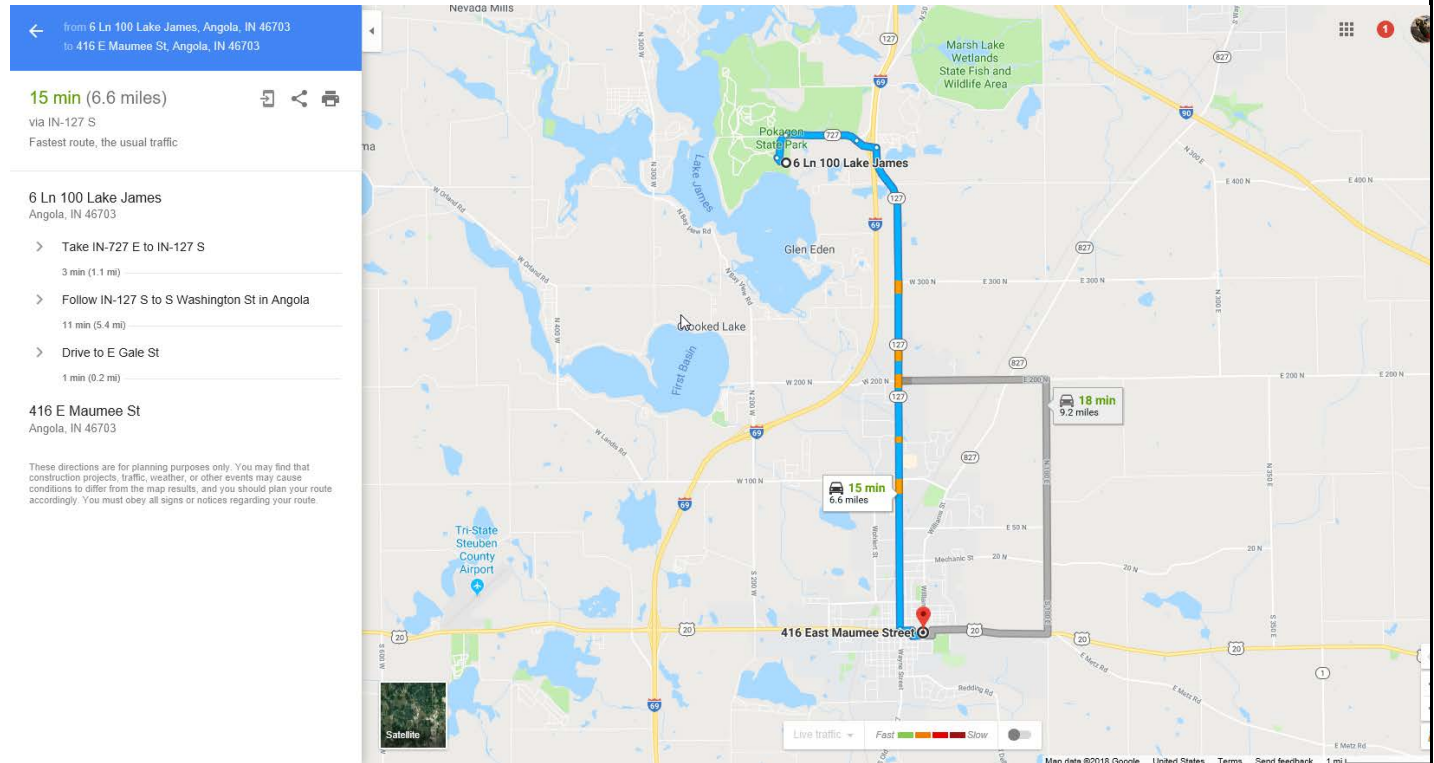

National Guard Armory, 904 Williams Street, Angola Indiana to DeKalb Memorial Hospital, 1316 East Seventh Street, Auburn Indiana

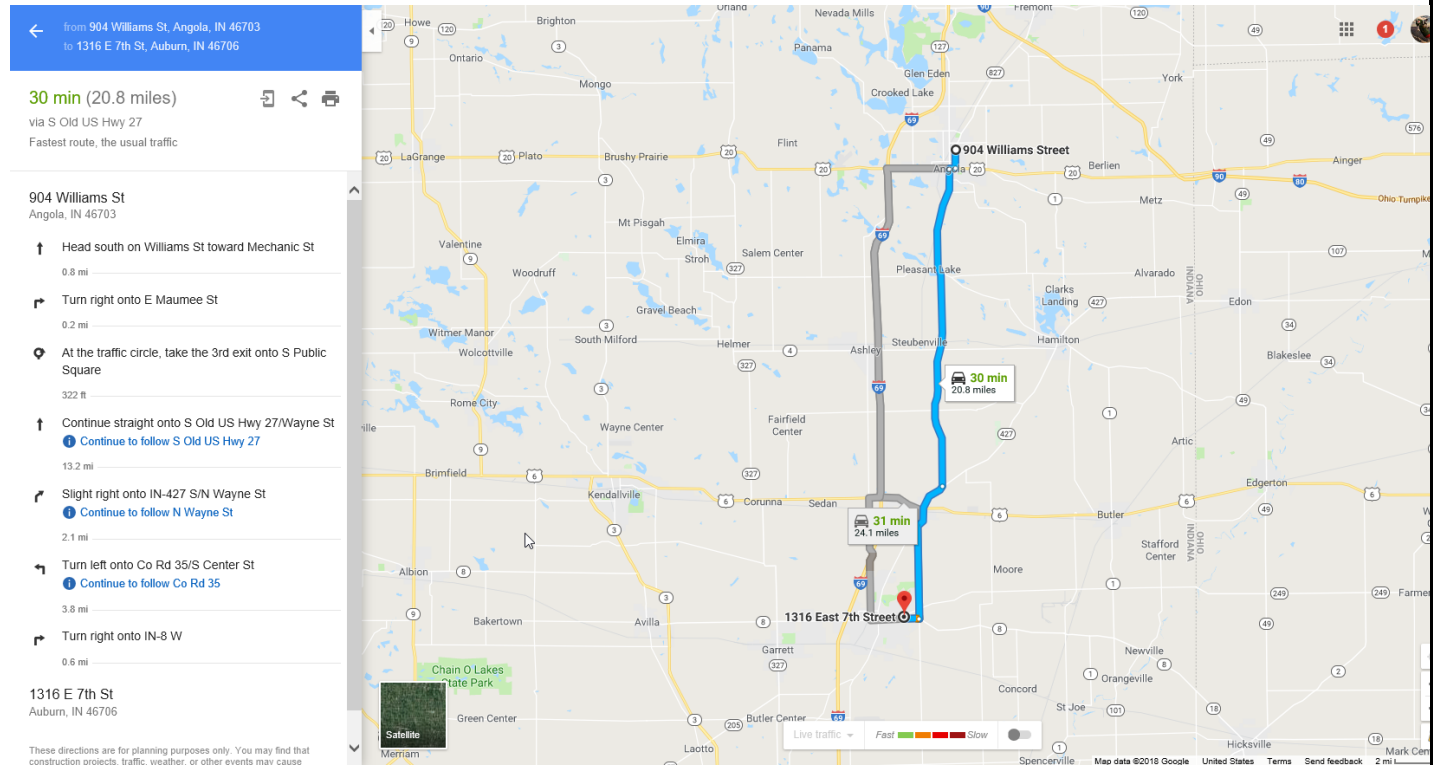

Potawatomi Inn, 6 Ln 100 Lake James, Angola Indiana to DeKalb Memorial Hospital, 1316 East Seventh Street, Auburn Indiana

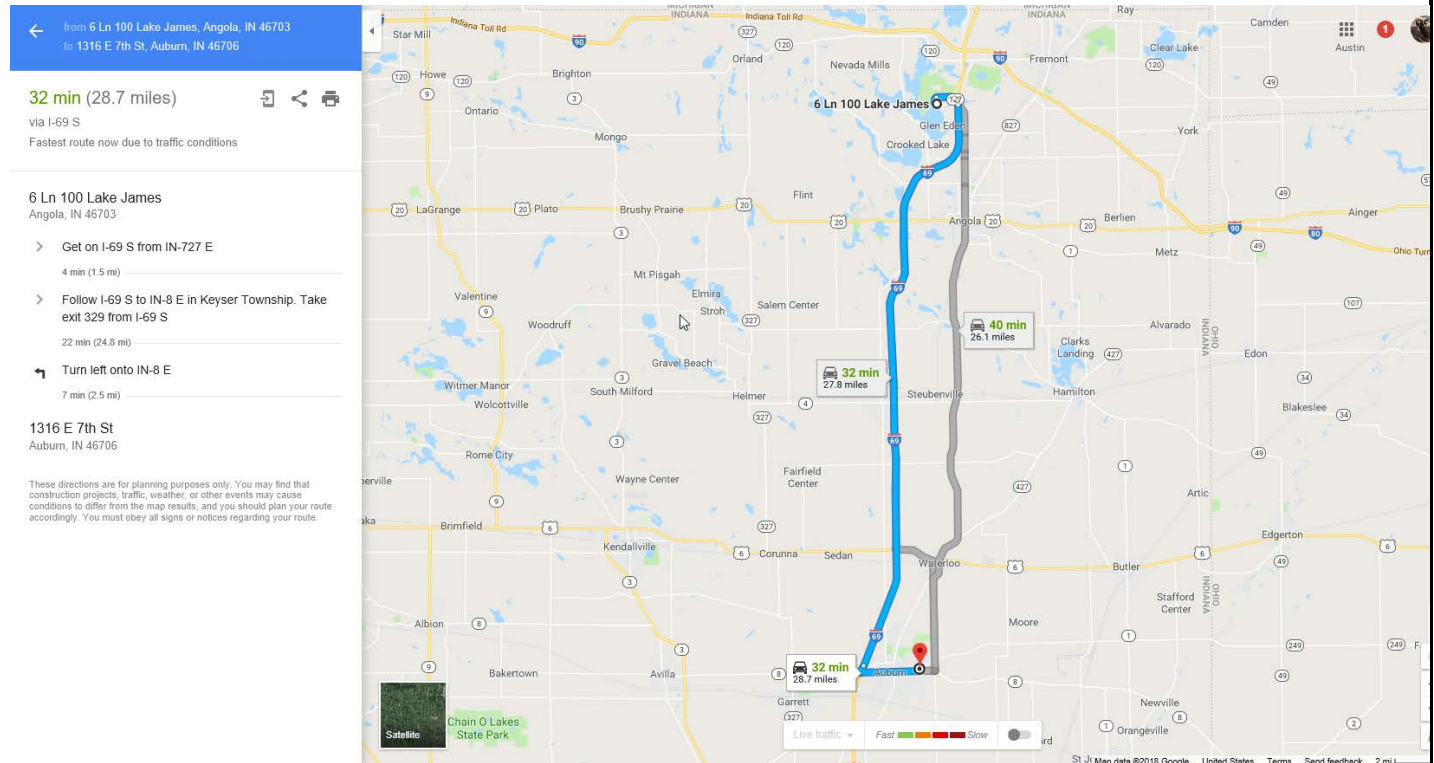

National Guard Armory, 904 Williams Street, Angola Indiana to St. Joseph Burn and Wound Clinic, 700 Broadway, Fort Wayne Indiana

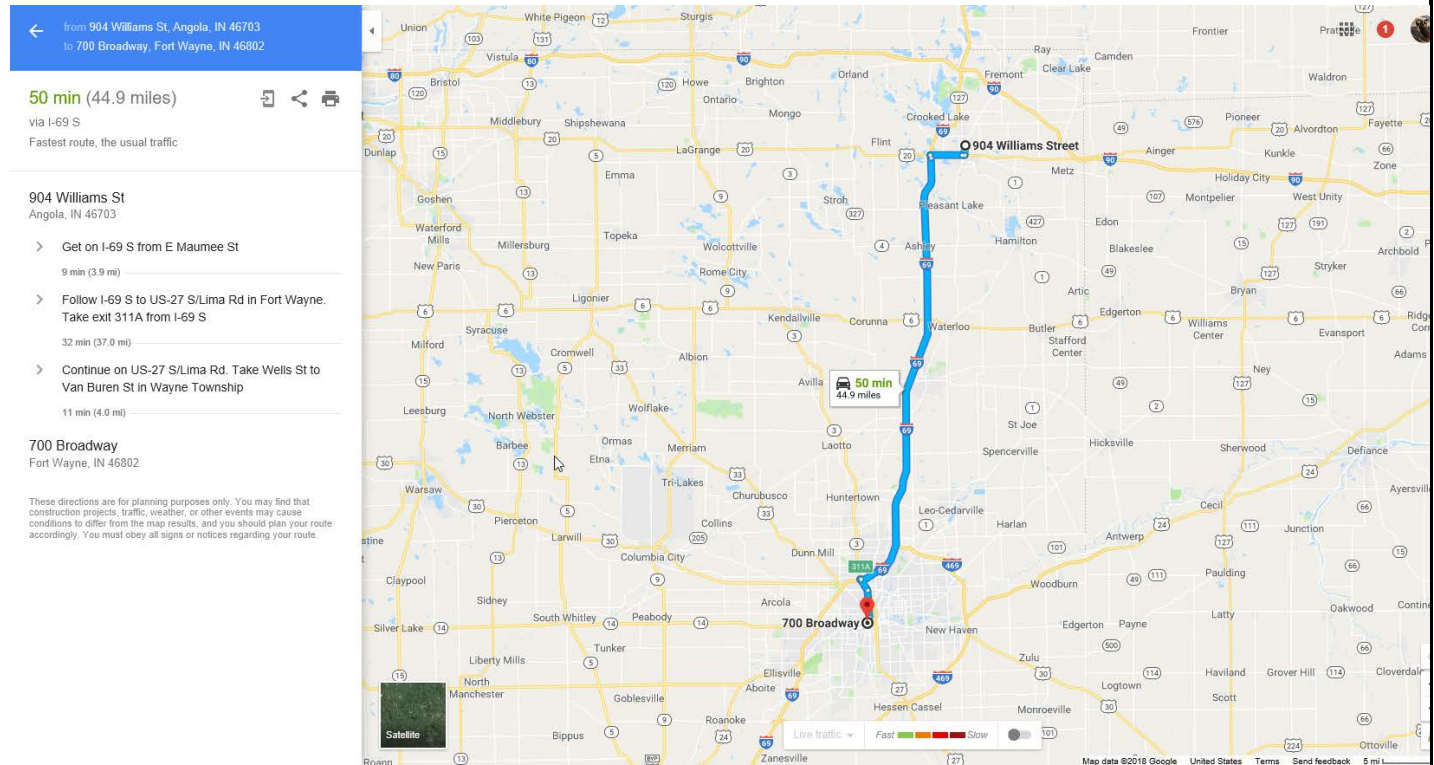

Potawatomi Inn, 6 Ln 100 Lake James, Angola Indiana to St. Joseph Burn and Wound Clinic, 700 Broadway, Fort Wayne Indiana

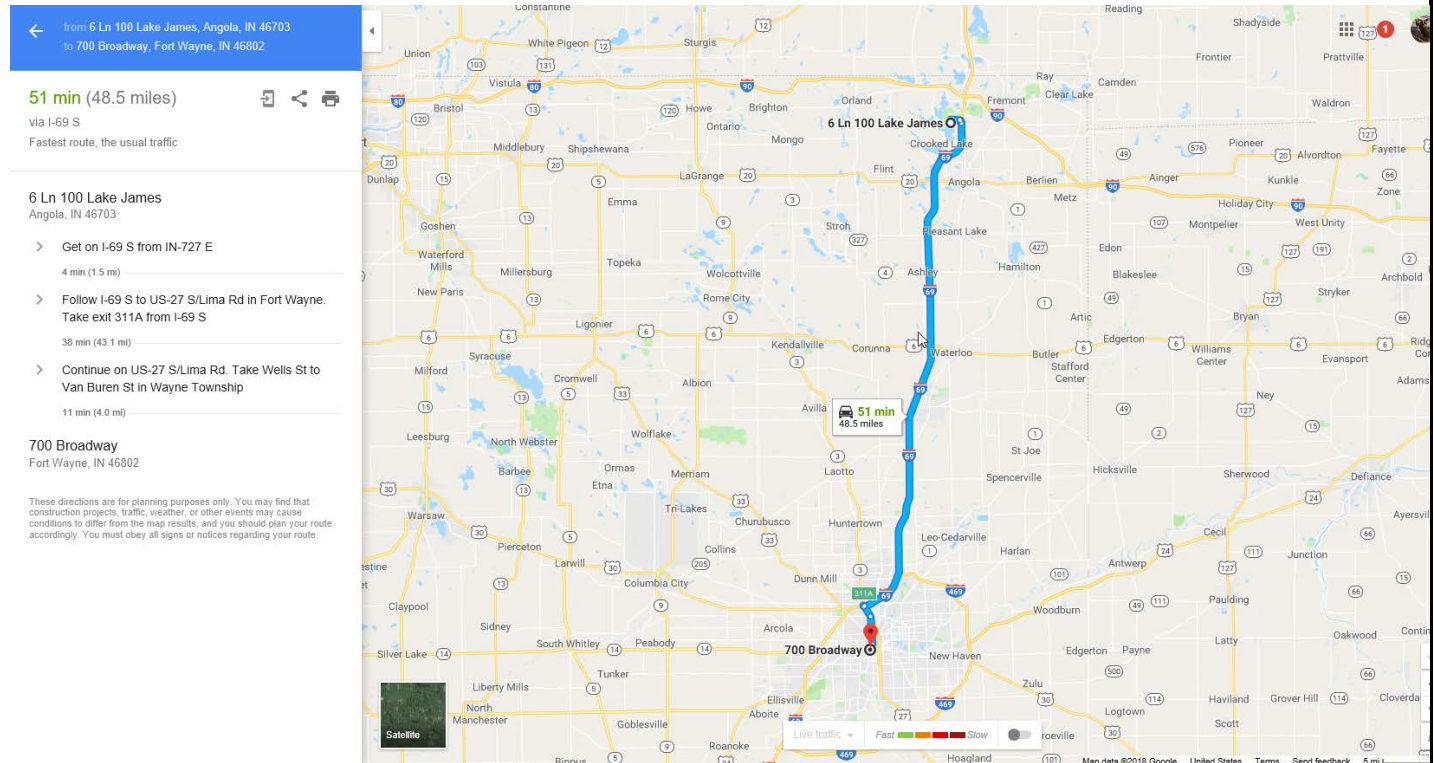

3. Prepared by: ():

Date/Time

Robert Snyder

05MAR18/1000

1. Incident Name	2. Operational Period (Date / Time)	ATTACHMENT A SAFETY MESSAGE ICS 208
2018 FSE	From: March 14, 2018 / 0800 To: March 14, 2018 / 1700	

DRIVING

Practice defensive driving and wear your seat belts. Follow the standard accident prevention formula:

- See the hazard
- Understand the defense
- Act in time

Inspect your vehicle prior to traveling. Ensure that lights, warning, and safety devices are all functional and that the vehicle is current on maintenance (oil level, tire pressure, etc.). Remain alert and aware when operating a motor vehicle. Avoid distractions while driving (cell phone, eating, etc.). Monitor the road and traffic for changing conditions.

Light conditions affect driver safety, use car headlights from dusk to dawn, and in inclement weather. Driving in direct sunlight may severely limit road visibility. It is good practice to carry sunglasses in your vehicle and to ensure that the sun visor is functioning properly. Bad weather can affect traction, visibility, and vehicle control. Rain can make road surfaces slippery. High winds make steering difficult and can cause vehicles to veer into the wrong side of the road. Extra caution should be used when driving in inclement weather.

Do not use the cruise control of your vehicle during periods of rain or snow. If a vehicle loses traction, the cruise control may cause the vehicle to inappropriately accelerate in an already dangerous situation.

All personnel should follow their approved HASP at all times. Use 911 for emergency services when on route, provide location for prompt response.

HEAVY MANUAL LIFTING/ MOVING

All participants should be cautious when lifting or moving equipment (such as SCBAs). Remember to bend at the knees and lift with your legs to avoid back injuries. Be cautious of rolling, pinching or sharp objects and slip, trip and falls. Individuals involved with the set-up and break down of the exercise venues need to be extremely careful when loading and unloading equipment from vehicles.

ANGOLA NATIONAL GUARD ARMORY

While at the armory, emergency services can be contacted through: 911 - provide location for prompt response.
Paramedic services will be located at the venue.

For Severe Weather (i.e. tornado, thunderstorms, lightning, etc.) seek shelter. The armory has designated shelter areas please note signage.

Personnel should be aware of Slips, Trips, and Falls. Always be aware of your surroundings. Stay alert for vehicular traffic.

The Exercise is scheduled to be conducted both indoors and outdoors. The weather in the area is unpredictable. The average maximum temperature for March 15th is 42 °F; the average minimum temperature is 23 °F. *Be prepared, dress appropriately.* In the case of severe weather, the Level A exercise may be relocated to the Potawatomi Inn

5. Prepared by:	Date/Time
Keith Fusinski, SOFR	March 8, 2018

1. Incident Name 2018 FSE	2. Operational Period (Date/Time) From: 03/14/2018 0800 hrs To: 03/14/2018 1700 hrs	ICS 230-EPA Daily Meeting Schedule
3. Meeting Schedule (Commonly-held meetings are included)		
<p><u>Monday, March 12, 2018</u></p> <p>1200 - 1700 All exercise participants are to check all equipment into the Jimmerson Room upon arrival</p> <p><u>Tuesday, March 13, 2018</u></p> <p>0930 - 1200 FSE introduction / CWA overview</p> <p>1200 - 1300 Lunch</p> <p>1300 - 1630 Hands-on equipment activities</p> <p>1630 - 1700 Armory walk-through w/ team leaders & evaluators</p> <p><u>Wednesday, March 14, 2018</u></p> <p>0800 – 1200 All teams report to the Angola National Guard Armory to conduct joint Level A and C exercises</p> <p>1300 – 1700 Exercise teams will switch (Level A to C; Level C to A) and resume FSE activities.</p> <p><u>Thursday, March 15, 2018</u></p> <p>0800 – 0830 Full Scale Exercise Hot Wash</p>		
4. Prepared by: ()		
Jacob Hassan		Date/Time 2018-03-01

1. Incident Name:	2. Operational Period:	TRAFFIC PLAN ICS - EPA
2018 FSE	From: 03/14/2018 0800 To: 03/14/2018 1700	

3. Traffic Plan:

Directions from Potawatomi Inn to the National Guard Armory

A Potawatomi Inn, 6 Lane 100a Lake James, Angola, IN 46703 14 min, 6.5 mi
B 904 Williams St, Angola, IN 46703 Light traffic (12 min without traffic)
Via IN-727, IN-127

Potawatomi Inn to National Guard Armory

A Potawatomi Inn

↑	1. Depart Lane 100A Lake James toward Trail 1	0.2 mi
↩	2. Turn left onto IN-727	443 ft
↘	3. Turn right onto Ln 100 Lk James	0.5 mi
↙	4. Bear left onto IN-727	0.7 mi
↑	5. Keep straight onto IN-127 / IN-727	0.2 mi
↘	6. Turn right onto IN-127 Pass RAMADA in 0.6 mi	3.5 mi
↩	7. Turn left onto IN-827 / E Harcourt Rd ALDI on the corner	0.5 mi
↘	8. Turn right onto Williams St	0.7 mi
	9. Arrive at Williams St The last intersection is Oak St If you reach Mechanic St, you've gone too far	

B 904 Williams St, Angola, IN 46703

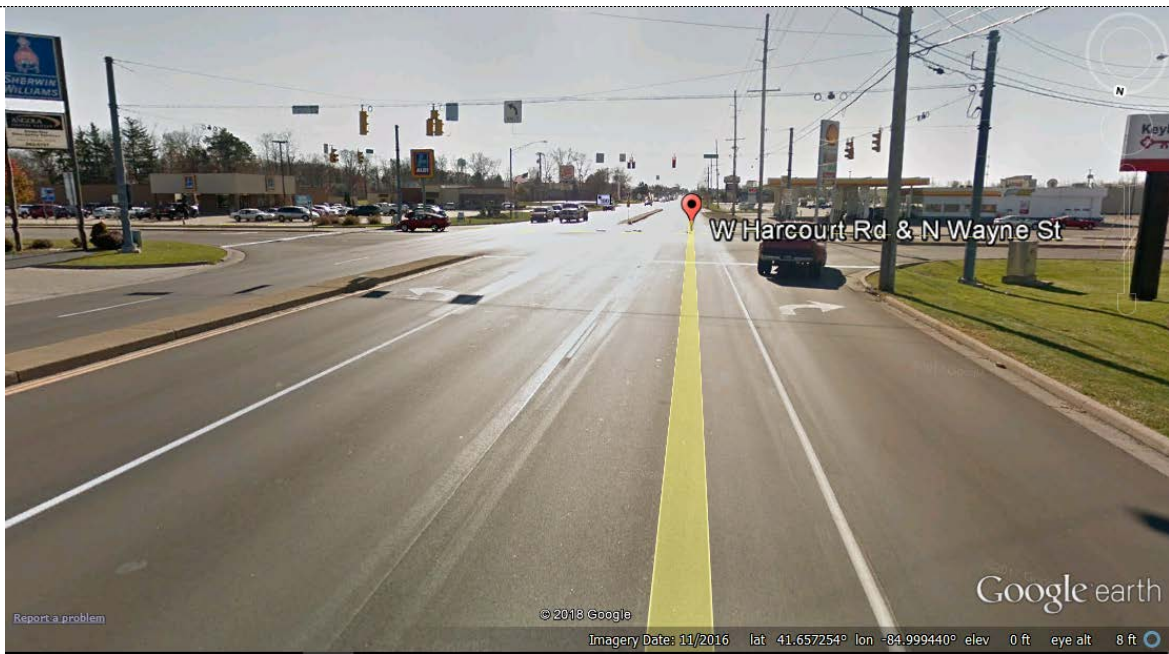

Turn left (East) on W. Harcourt Rd, by Sherwin Williams Store. **Watch for oncoming traffic.**

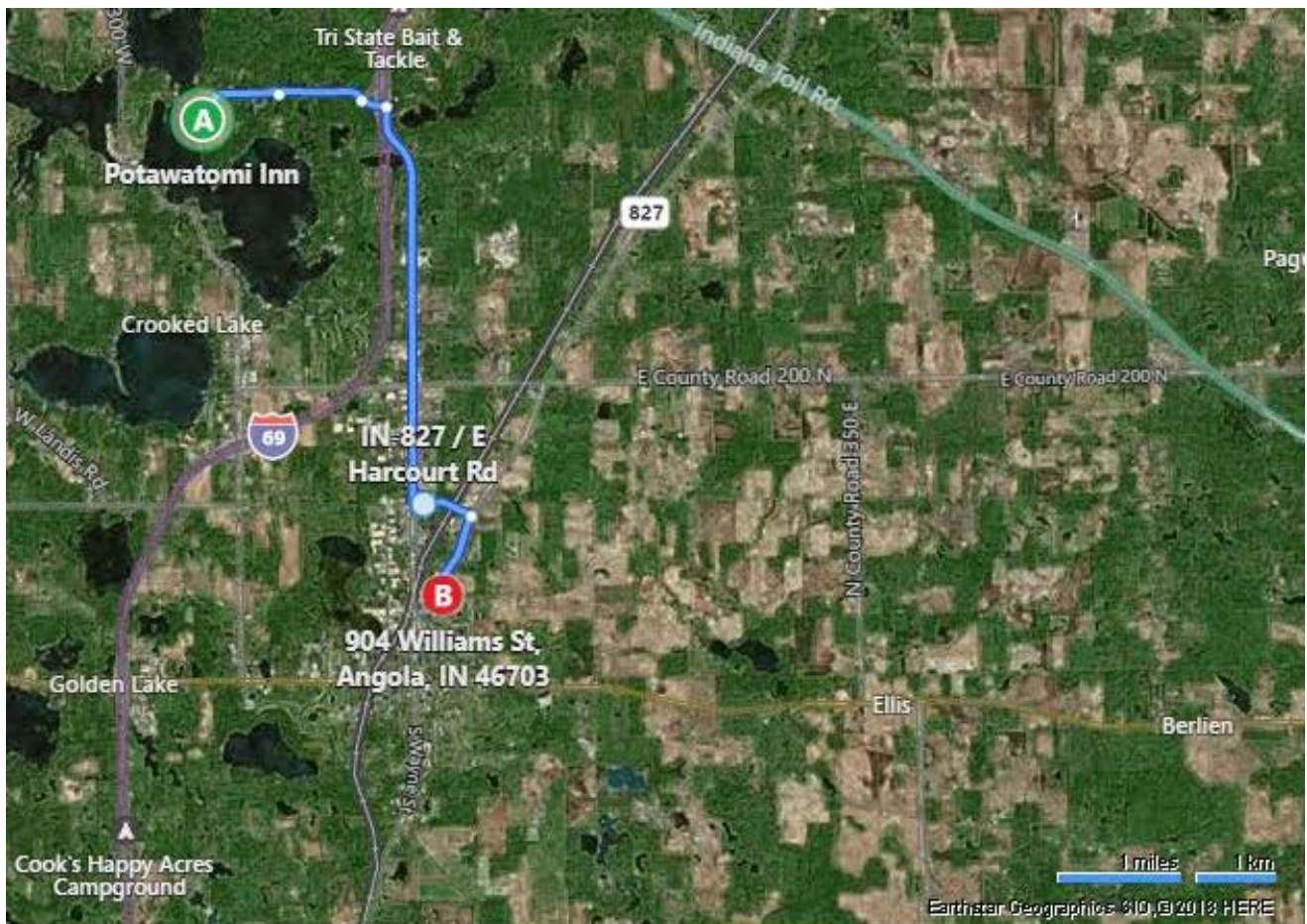

A Potawatomi Inn, 6 Lane 100a Lake James, ...

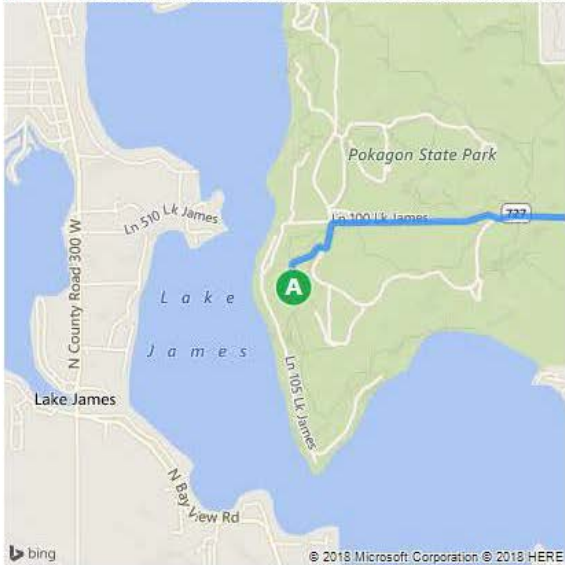

B 904 Williams St, Angola, IN 46703

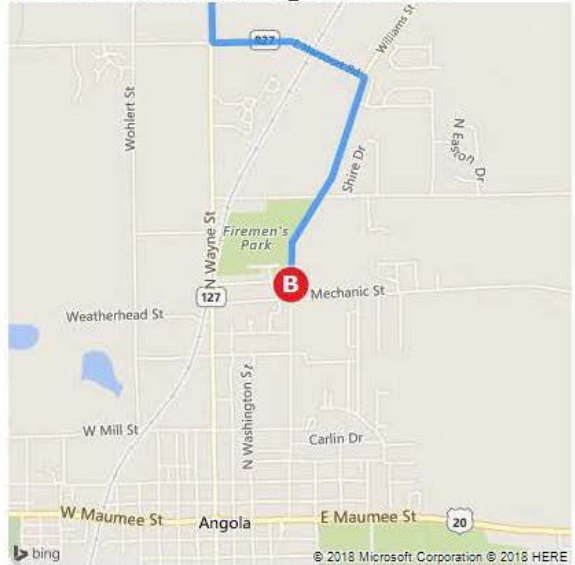

Enter the NG Armory parking lot on Williams Street.
Exit the parking lot on Mechanic Street (turn right only.)

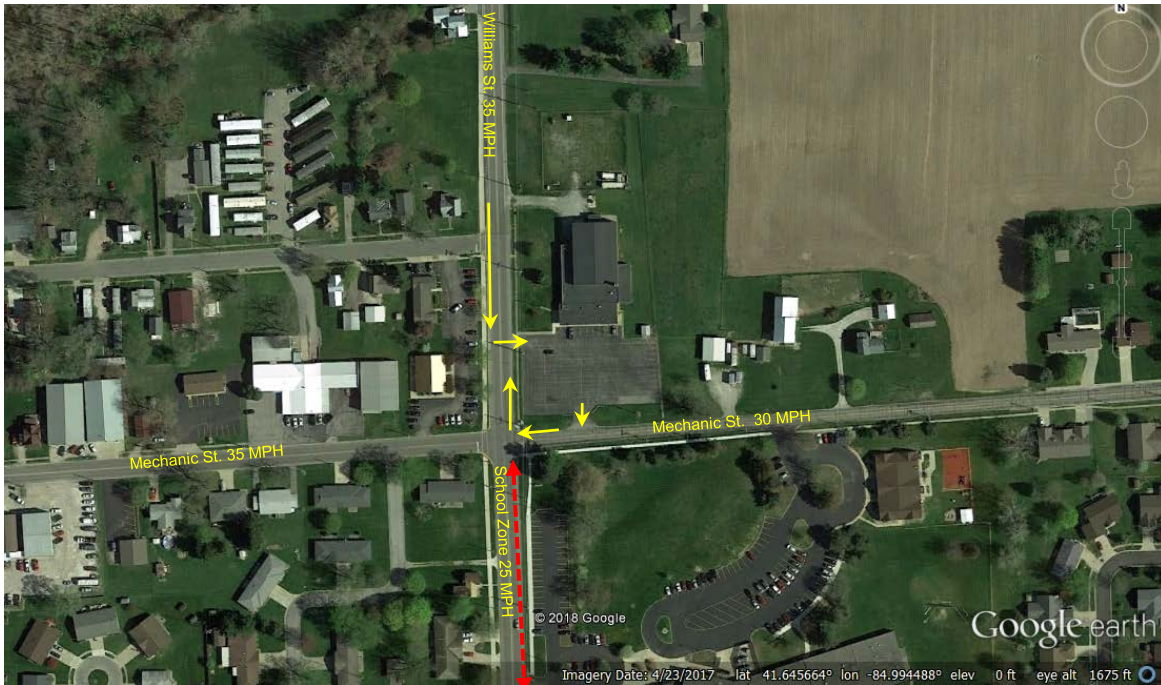

Carlin Park Elementary School Activity Times

- Students arrive between 7:45 a.m. and 8:10 a.m.
- Students dismiss between 2:45 p.m. and 3:05 p.m.
- Students are outside (weather permitting) for recess between 11:30 a.m. and 1 p.m.
- Buses enter and exit using the drive on Mechanic Street/20 North (during the times noted above)

Angola Head Start Activity Times

8:00 am - busses - parents activity
11:30 am - busses - parents activity
2:00 pm - busses - parents activity
3:00 pm - busses - parents activity

SOUTH PARKING AREA

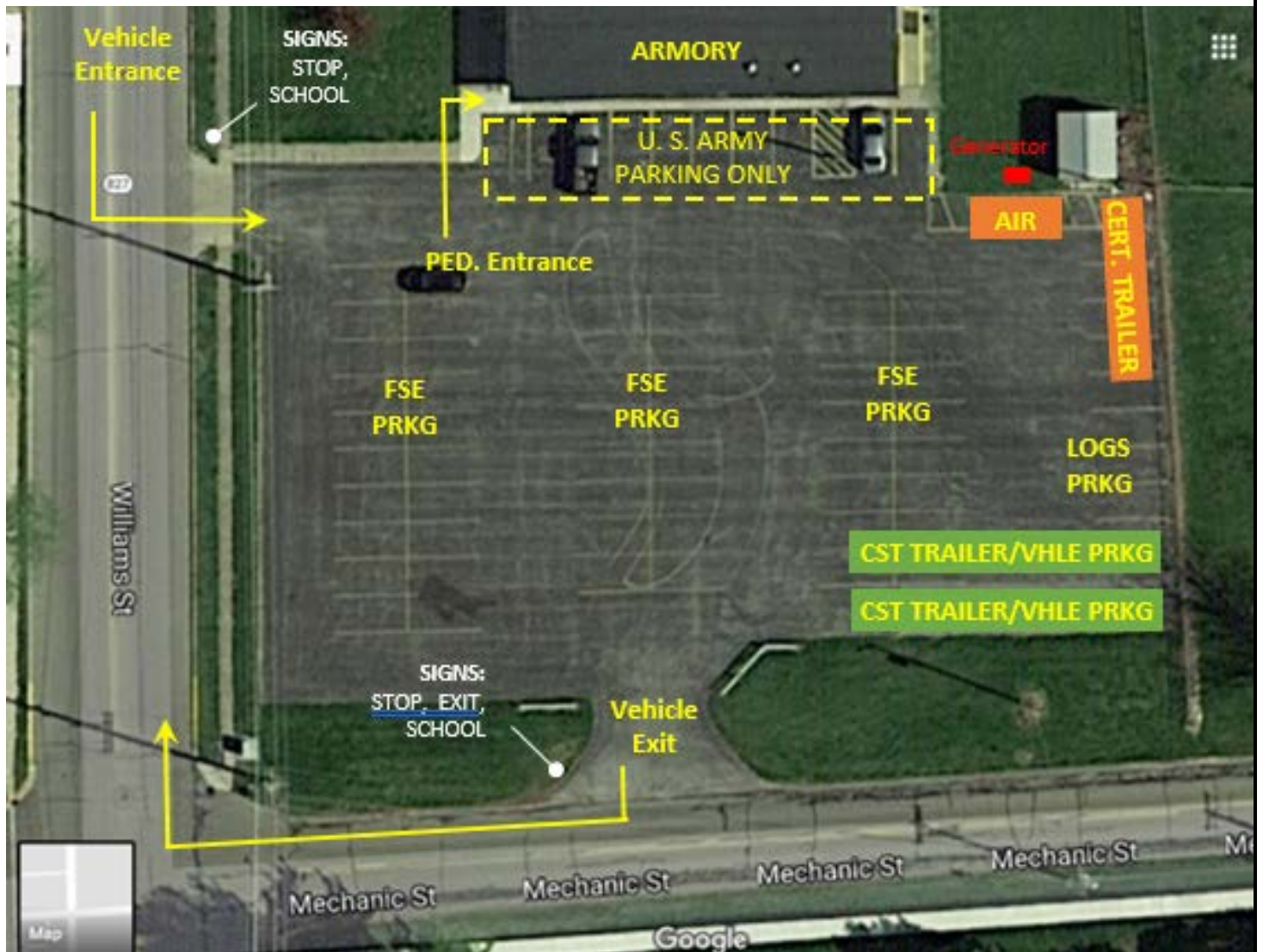

SERVICE AREA

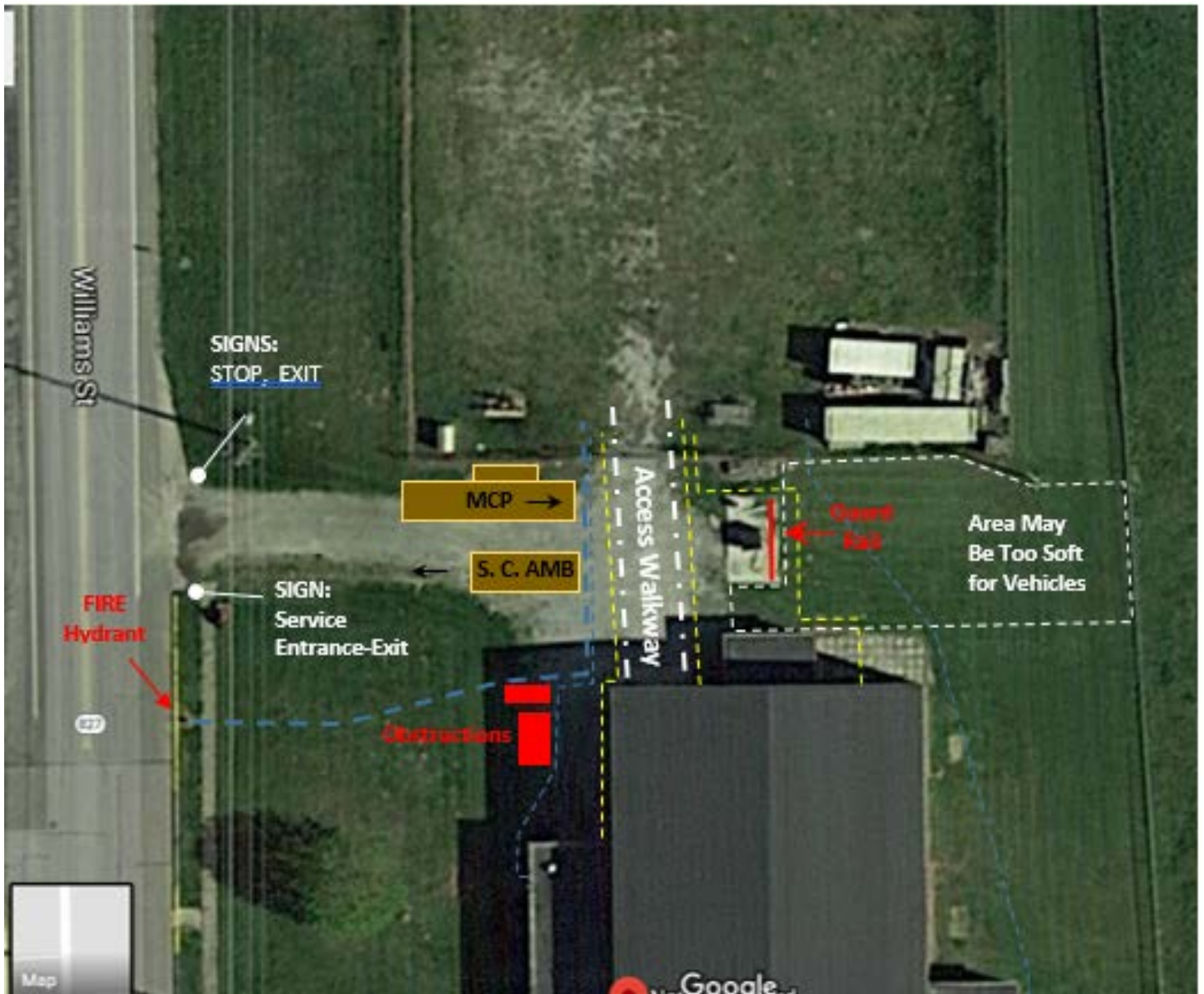

NOTES FOR SERVICE AREA

- 1) MCP must be parked in South lot or Potawatomi Inn until all equipment/supplies delivered into cage.
- 2) MCP location may be changed due to space/soft ground issues.
- 3) Yellow dashed lines = possible electric extension cord routes.
- 4) Blue dashed lines = possible water line routes.

Directions from the National Guard Armory to Potawatomi Inn



A 904 Williams St, Angola, IN 46703

B Potawatomi Inn, 6 Lane 100a Lake James, Angola, IN 46703

13 min, 6.5 mi

Light traffic (11 min without traffic)

Via IN-127, IN-727

National Guard Armory to Potawatomi Inn

A 904 Williams St, Angola, IN 46703

↑	1.	Depart Williams St toward Oak St	0.7 mi
↩	2.	Turn left onto IN-827 / E Harcourt Rd	0.5 mi
↪	3.	Turn right onto IN-127 / N Wayne St Pass Wendy's in 1.0 mi	3.5 mi
↩	4.	Turn left onto IN-127 / IN-727	0.2 mi
↑	5.	Keep straight onto IN-727	0.7 mi
↗	6.	Bear right onto Ln 100 Lk James	0.5 mi
↩	7.	Turn left onto IN-727	443 ft
↪	8.	Turn right onto Lane 100A Lake James	0.2 mi
	9.	Arrive at Lane 100A Lake James on the right The last intersection is Trail 1	

B Potawatomi Inn

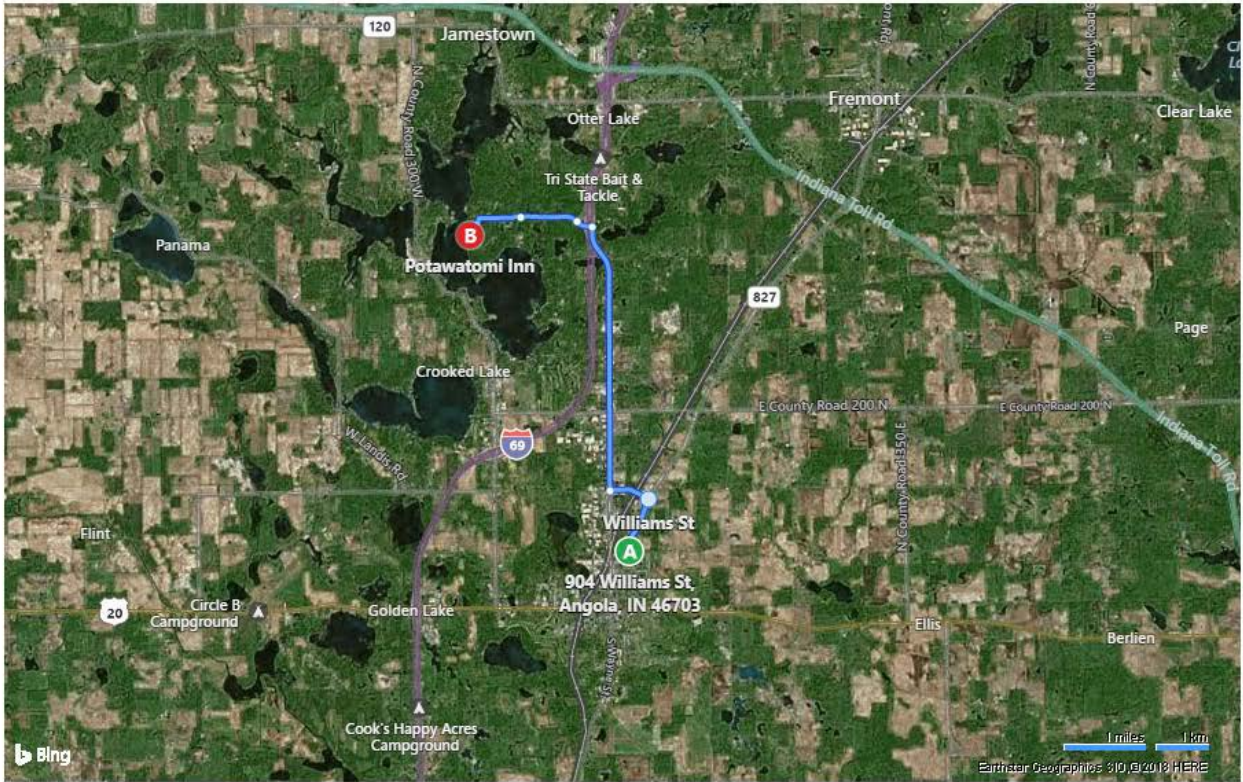

A 904 Williams St, Angola, IN 46703

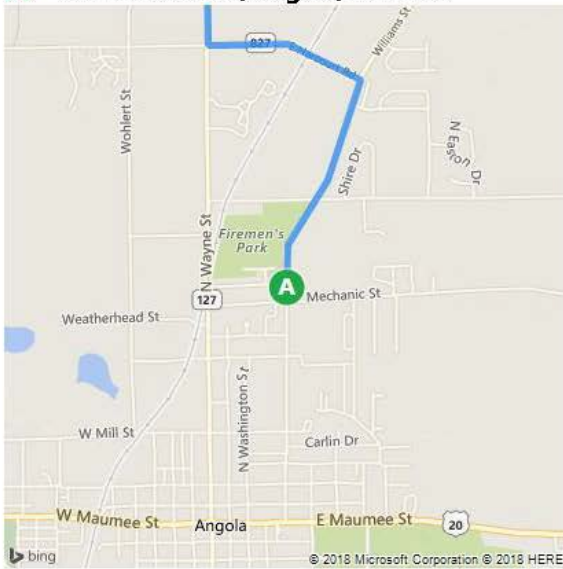

B Potawatomi Inn, 6 Lane 100a Lake James, ...

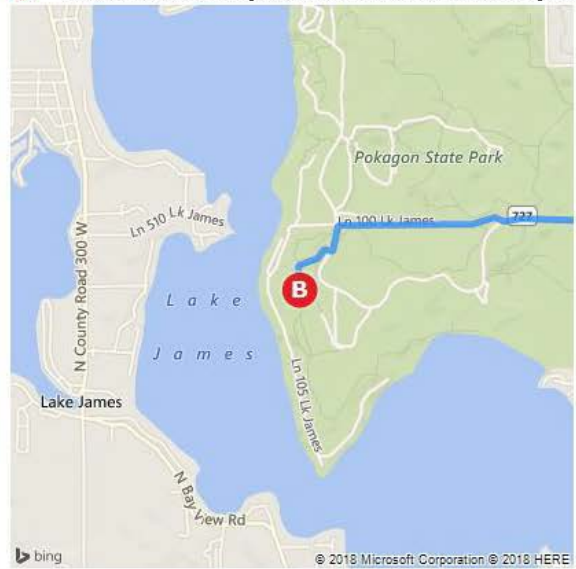

4. Prepared By:

(Date / Time)

Name/Position: J. Ursic/LOGS

Signature:

03/07/2018 2100 HRS

TRAFFIC PLAN

EPA (Rev 05/14)