



PHASE I ENVIRONMENTAL SITE ASSESSMENT

Poplar Bluff City Hall
101 Oak Street
Poplar Bluff, Missouri

Presented to:



Hazardous Waste Program - Brownfields Voluntary Cleanup Section

PO Box 176
Jefferson City, MO 65102

Presented by:

SCS ENGINEERS

13 Executive Drive, Suite 1
Fairview Heights, IL 62208
(618) 628-2001

July 2018
File No. 27218190.00

PHASE I ENVIRONMENTAL SITE ASSESSMENT

**Poplar Bluff City Hall
101 Oak Street
Poplar Bluff, Missouri**

Prepared for:

Missouri Department of Natural Resources
Hazardous Waste Program-Brownfields/Voluntary Cleanup Program
PO Box 176
Jefferson City, Missouri 65102-0176

Prepared by:

SCS ENGINEERS
13 Executive Drive, Suite 1
Fairview Heights, Illinois 62208
(618) 628-2001

July 2018
File No. 27218190.00

SCS ENGINEERS

July 19, 2018
File No. 27218190.00

Ms. Christine O'Keefe
Environmental Specialist
Missouri Department of Natural Resources
Hazardous Waste Program – Brownfields/Voluntary Cleanup Program
PO Box 176
Jefferson City, Missouri 65102-0176

Subject: **Phase I Environmental Site Assessment**
Poplar Bluff City Hall
101 Oak Street
Poplar Bluff, Missouri

Dear Ms. O'Keefe:

SCS Engineers has prepared this Phase I Environmental Site Assessment (Phase I ESA) report for the above referenced site. The Phase I ESA was completed in general accordance with the *ASTM E 1527-13 Standard Practice for Environmental Assessments: Phase I Environmental Site Assessment Process*.

SCS Engineers appreciates the opportunity to provide these environmental services. If you have questions or comments, do not hesitate to contact our office at (618) 628-2001.

Sincerely,



Daniel Broeckling
Environmental Professional
SCS ENGINEERS

db/rlh



Randy Homburg
Staff Professional
SCS ENGINEERS

Table of Contents

Section	Page
EXECUTIVE SUMMARY	III
1.0 INTRODUCTION.....	1
1.1 Objective.....	1
1.2 Scope of Services	1
1.3 Assessment Standards and Limitations.....	2
1.4 User Reliance.....	3
2.0 SITE DESCRIPTION.....	4
2.1 Location and Legal Description.....	4
2.2 Site and Vicinity General Characteristics	4
2.3 Current Use of Subject Site.....	4
2.4 Site Improvements.....	4
2.5 Adjoining Property Use	4
2.6 Vapor Intrusion Assessment	5
3.0 USER PROVIDED INFORMATION.....	6
3.1 Title Records	6
3.2 Environmental Liens or Activity and Use Limitations	6
3.3 Specialized Knowledge	6
3.4 Commonly Known or Reasonably Ascertainable Information	6
3.5 Valuation Reduction for Environmental Issues.....	6
3.6 Presence or Likely Presence of Contamination.....	7
3.7 Owner, Property Manager, and Occupant Information	7
3.8 Reason for Performing Phase I ESA	7
4.0 PHYSICAL SETTING	8
4.1 Topography	8
4.2 Geology	8
4.3 Groundwater.....	8
5.0 HISTORICAL USE INFORMATION	9
6.0 SITE RECONNAISSANCE	11
7.0 INTERVIEWS.....	14
7.1 Interview with Manager/Owner/Occupant	14
7.2 Local Agency Review	14
8.0 REGULATORY DATABASE REVIEW	15
9.0 FINDINGS AND OPINIONS.....	20
9.1 Data Failure/Data Gaps.....	21
10.0 CONCLUSIONS.....	22
11.0 DEVIATIONS OR ADDITIONAL SERVICES	23
12.0 SIGNATURE(S) OF ENVIRONMENTAL PROFESSIONAL(S).....	24
13.0 REFERENCES.....	25

APPENDICES

- A Figures
- B Site Photographs
- C User Provided Information
- D Historic Site Use Information
- E Regulatory Database Report
- F Qualification(s) of the Environmental Professional(s)

EXECUTIVE SUMMARY

SCS Engineers (SCS) has completed a Phase I Environmental Site Assessment (Phase I ESA) of the Poplar Bluff City Hall property located at 101 Oak Street in Poplar Bluff, Butler County, Missouri. The subject site consists of a two-story office building with numerous additions consisting of approximately 35,932 square feet, and a single story warehouse with approximately 2,970 square feet. The buildings are located on an approximately 1.13-acre lot, owned by the City of Poplar Bluff.

A summary of findings is provided below. However, details are not included or fully developed in this section, and the report must be read in its entirety for a comprehensive understanding of the items contained herein.

- The subject site is located within the city block between Oak Street, Elm Street, North 2nd Street, and Rio Vista Drive. Based on review of historical resources, the site was residential prior to development of the Lucy Lee Hospital on the western portion of the property around 1928. Several building additions were constructed through the 1950s, resulting in the current approximate 35,932-square foot structure, and a 2,970-square foot warehouse. From 1990 through 2016, the site was used as the City Hall, police department, and municipal court. The buildings have been unoccupied since 2016. The historical use is not considered to represent a REC to the subject site.
- Three areas of pad-mounted transformers were observed on the subject site. There were no labels indicated the transformers do not contain PCBs; therefore, the potential presence of PCBs is considered a REC to the subject site.
- Adjoining properties appear to have been generally residential with some commercial development since 1892. Residential properties remain to the north and east. Commercial development on the west adjacent property began by approximately 1950, when the site was identified as the Poplar Bluff Hospital, Henrick (aka Henrickson) Clinic, and Public Library. The Public Library currently occupies the west adjacent property. The south adjacent parking garage appeared in the late 1980s. None of the surrounding developments or properties appear to represent a REC to the subject site.
- The subject site was identified in one ASTM-required regulatory database, RCRANGA07. RCRANGA07 facilities do not presently generate hazardous waste. Additionally, the subject site was identified in several non-ASTM regulatory databases, including ECHO, FRSMO, ICISNPDES/NPDES, PCS, and SPILLS. These listings do not represent a REC to the subject site.
- Twenty-Five offsite facilities were listed in the ASTM-required standard databases, within the ASTM-required search radius for each database. Based on current regulatory status (closed), distance, and/or topographic considerations, none of the above listings are considered to represent a REC to the subject site at this time.

- Based on the observations during the site reconnaissance, environmental concerns in connection with the subject site were identified, including mold, and potential PCBs, mercury, CFCs, ACM, and LBP. These items are not considered RECs according to the ASTM standard; however, further sampling and evaluation is recommended prior to potential demolition or site redevelopment.
- SCS was informed that the site is expected to be demolished in the future, therefore SCS also recommends that a complete hazardous materials inventory and National Emission Standards for Hazardous Air Pollutants (NESHAP) investigation be performed to identify all materials to be removed/remediated prior to demolition.

1.0 INTRODUCTION

SCS Engineers (SCS) was retained by the Missouri Department of Natural Resources (MDNR) – Brownfields/Voluntary Cleanup Program (BVCP) to perform a Phase I Environmental Site Assessment (Phase I ESA) of the Poplar Bluff City Hall property located at 101 Oak Street in Poplar Bluff, Butler County, Missouri.

1.1 OBJECTIVE

The purpose of the Phase I ESA was to determine the presence of recognized environmental conditions (RECs) at or adjacent to the subject site, as a result of current or historic site land use or from a known or suspected offsite source. ASTM Practice E 1527-13 defines a REC as: *the presence or likely presence of any hazardous substances or petroleum products on a property under conditions that indicate an existing release, a past release, or a material threat of a release of any hazardous substances or petroleum products into structures on the property or into the ground, ground water, or surface water of the property.*

ASTM Practice E 1527-13 further defines a controlled REC as: *a recognized environmental condition resulting from a past release of hazardous substances or petroleum products that has been addressed to the satisfaction of the applicable regulatory authority, with hazardous substances or petroleum products allowed to remain in place subject to the implementation of required controls;* and a historical REC as: *a past release of any hazardous substances or petroleum products that has occurred in connection with the property and has been addressed to the satisfaction of the applicable regulatory authority or meeting unrestricted use criteria established by a regulatory authority, without subjecting the property to any required controls.*

1.2 SCOPE OF SERVICES

This Phase I ESA is based on:

- Reviews of federal, tribal, state, and local government records.
- Visual inspections of the site and adjoining properties performed on June 21, 2018.
- Review of historical site use information (topographic maps, aerial photographs, fire insurance maps, existing reports, etc.).
- Commonly known or reasonably ascertainable information about the site (e.g., interviews with appropriate regulatory agency personnel and review of agency files review of available documents, interviews with other knowledgeable persons).
- Degree of obviousness of the presence or likely presence of contamination at the site, and the ability to detect the contamination by appropriate investigation.
- Information provided as a result of the additional inquiries conducted by the user.

1.3 ASSESSMENT STANDARDS AND LIMITATIONS

This Assessment was conducted in general accordance with the following:

- Environmental Protection Agency (EPA), 40 CFR Part 312, Standards and Practices for All Appropriate Inquiries; Final Rule (AAI);
- American Society for Testing and Materials (ASTM) Standard Practice for Phase I Environmental Site Assessment Process E 1527-13; and
- The scope, conditions, and limitations of the Contract.

The Client understands the above-referenced EPA and ASTM standards were not developed to identify all environmental risk to property. The standards were developed to allow a user to qualify for the innocent purchaser defense, bona fide prospective purchaser defense, and contiguous property owner defense to the Comprehensive Environmental Response, Compensation, and Liability Act of 1980 (CERCLA, a.k.a Superfund) liability. This Assessment is intended to constitute an appropriate inquiry into the previous ownership and uses of the property consistent with good commercial or customary practice, as part of the due diligence process required by CERCLA, the Superfund Amendments and Reauthorization Act of 1986 (SARA), and the Small Business Liability Relief and Brownfields Revitalization Act of 2002 (Acts).

This assessment focused on potential sources of hazardous substances and petroleum products that could be considered a *recognized environmental condition* and liability due to their presence in significant concentrations (e.g., above acceptable limits set by the federal, state, or local government) or due to the potential for exposure and risk due to contaminant migration and complete exposure pathways (e.g., soil vapor inhalation or groundwater ingestion). Materials that contain substances that are not currently deemed hazardous by the United States Environmental Protection Agency (US EPA) or the Missouri Department of Natural Resources (MDNR) were not included in the assessment.

Unless specifically included in SCS's scope of services, building materials such as asbestos, lead-based paint, lead in drinking water, urea formaldehyde, and pressure-treated lumber are not considered in this report, nor are building issues such as fire safety, indoor air quality (with the possible exception of vapor intrusion), mold, or similar matters. SCS did not evaluate the site for compliance with land use, zoning, or similar laws. This assessment also excludes regulatory compliance, cultural and historic resources, industrial hygiene, health and safety, ecological resources, endangered species, and high-voltage power lines. This report is not intended to be an environmental compliance audit.

Hazardous substances occurring naturally in plants, soils, and rocks (e.g., heavy metals, naturally occurring asbestos, or radon) are not typically considered in these investigations. Similarly, construction debris (e.g., discarded concrete, asphalt) is not considered, unless obvious indications suggest that hazardous substances are likely to be present in significant concentrations or likely to migrate.

An evaluation of business environmental risk associated with a parcel of commercial real estate may necessitate investigation beyond that included herein.

SCS assumes no responsibility for the accuracy of information obtained from, compiled by, or provided by third-party sources, such as regulatory agency listings. Unless obviously inaccurate or if information exists to the contrary, SCS assumes information collected during this environmental site assessment is accurate and correct. Unless warranted, information collected has not been independently validated as part of this assessment.

The following information is the responsibility of the user (40 CFR 312.22) and is addressed in a questionnaire provided to the user:

- Specialized knowledge or experience of the user.
- The relationship of the purchase price to the fair market value of the property. The purchaser of a property is required to consider whether any differential between the purchase price and the fair market value of the property is due to the presence of releases or potential releases of hazardous substances at the property.

Shelf Life of AAI Documents

The AAI rule specifies that “all appropriate inquiries” must be conducted within a one-year period prior to the date a property is acquired. The U.S. EPA has defined the acquisition date to be the date on which the property title is transferred. To ensure full coverage under the AAI rule, a valid ESA report must be completed within a 12-month period prior to transfer of title. However, selected ESA report components and supporting information sources must be updated if they were completed more than six months (180 days) prior to title transfer. The specific ESA components with a 180-day shelf life include:

- Site inspection;
- Interviews with knowledgeable persons;
- Review of government regulatory records;
- Search for environmental cleanup liens; and
- Declaration/signature of certifying Environmental Professional.

1.4 USER RELIANCE

This Phase I ESA report has been prepared for the exclusive use and reliance of the MDNR-BVCP and the City of Poplar Bluff, Missouri. Use or reliance by any other party is prohibited without the written authorization of the MDNR-BVCP, the City of Poplar Bluff, Missouri, and SCS.

2.0 SITE DESCRIPTION

2.1 LOCATION AND LEGAL DESCRIPTION

The subject site consists of the city block between West Elm Street to the north, Rio Vista Drive to the east, Oak Street to the south, and North 2nd Street to the west, in Poplar Bluff, Butler County, Missouri. The subject site consists of approximately 1.13 acres of land. Based on review of Butler County Assessor's Office information, the subject site comprises parcel 13-02-03.0-004-001-001.000, owned by the City of Poplar Bluff. It is located in Section 6, Township 42 North, Range 1 East. The legal description of the subject site is:

OT of PB: Lots 11-12-19 & 20: & VAC ALLEY BETWEEN
LOTS 11 & 12: & VAC VALLEY BETWEEN LOTS 19 & 20: & 25 E SIDE
LOT 20: 5 ADJ S END LOTS 19 & 20:

A Site Location Map (**Figure 1**) is included in **Appendix A**.

2.2 SITE AND VICINITY GENERAL CHARACTERISTICS

The subject site and vicinity are generally located in a mixed-use commercial and residential area of Poplar Bluff. A photographic log of the general site conditions and characteristics is included in **Appendix B**.

2.3 CURRENT USE OF SUBJECT SITE

The subject site is currently unoccupied.

2.4 SITE IMPROVEMENTS

The subject site is developed with a two-story office building with numerous additions consisting of approximately 35,932 square feet, and a single-story, approximately 2,970-square-foot warehouse. West Elm Street bounds the site to the north; North 2nd Street bounds the site to the west; Oak Street bounds the site to the south; and Rio Vista Drive bounds the site to the east. Storm water drainage and utilities are located along each of these streets.

2.5 ADJOINING PROPERTY USE

The following table summarizes adjacent¹ land use and observations in the immediate site vicinity.

¹ Adjacent is defined by ASTM E1527-13 as any real property the border of which is contiguous or partially contiguous with that of the site or would be contiguous or partially contiguous with that of the site but for a street, road, or other public thoroughfare separating them.

Direction	Land Use	Comments
North	Residential	A residential development consisting of single-family homes is located north of the subject site, across West Elm Street.
East	Industrial and Residential	Two sets of railroad tracks are found immediately east of the site, across Rio Vista Boulevard, followed by the Black River, and then a single-family residential area.
West	Commercial	The Poplar Bluff Library with a parking lot is located to the west, across North 2nd Street.
South	Commercial	A parking garage used by the Poplar Bluff Police Department is located to the south, across Oak Street.

2.6 VAPOR INTRUSION ASSESSMENT

The Vapor Intrusion (VI) standard is conservative in nature as it presumes that a Potential Vapor Intrusion Condition (PVIC) does exist at a property until the presence of VIC can affirmatively be ruled out. For VI to be present, known or probable impacts to soil or groundwater from volatile organic compounds (VOCs) at the site or adjoining property (within 0.33 miles) need only be identified for a PVIC to exist.

Based on the information reviewed while performing this Phase I ESA, there are no potential sources of contamination within 0.33-miles of the subject site. Therefore, it does not appear that a PVIC exists in relation to current use of the site.

3.0 USER PROVIDED INFORMATION

In order to qualify for one of the landowner liability protections offered by the Small Business Liability Relief and Brownfields Revitalization Act of 2002, 40 CFR Part 312 requires the user (Client) provide the following information to the environmental professional. Information in this section is taken directly from the User Questionnaire, as well as the MDNR Brownfields Assessment Application, both completed by Mr. Matt Winters, City Planner for the City of Poplar Bluff, Missouri. Copies of the User Questionnaire and Brownfields Assessment Application are provided in **Appendix C**.

3.1 TITLE RECORDS

Title records for the site were not provided by the client. Based on review of the Butler County Assessor's Office Information, the subject site is owned by the City of Poplar Bluff.

3.2 ENVIRONMENTAL LIENS OR ACTIVITY AND USE LIMITATIONS

According Mr. Winters, the City of Poplar Bluff is not aware of information regarding environmental liens or activity and use limitations (AULs) pertaining to the subject site.

3.3 SPECIALIZED KNOWLEDGE

Based on information provided by Mr. Winters, the City of Poplar Bluff does not have specialized knowledge regarding the subject site.

3.4 COMMONLY KNOWN OR REASONABLY ASCERTAINABLE INFORMATION

Mr. Winters did provide SCS with commonly known or reasonably ascertainable information material to *recognized environmental conditions* in connection with the subject site. Mr. Winters indicated it is commonly known that the subject site was constructed in approximately 1950 for use as a hospital and medical clinic, and was used as such until the late 1980s. The City of Poplar Bluff purchased the building in the beginning of 1990 and used it as a City Hall, police department, and a municipal court until 2016. Based on information provided in the Brownfields Assessment Application, the City has moved all of their offices and activities to other locations due to the assumed presence of asbestos-containing materials, lead-based paint, and mold, along with other physical concerns related to the building.

3.5 VALUATION REDUCTION FOR ENVIRONMENTAL ISSUES

Mr. Winters did not provide SCS with information pertaining to valuation reduction for environmental issues for the subject site. According to Mr. Winters, the property is owned by the City and is not involved in any recent transactions.

3.6 PRESENCE OR LIKELY PRESENCE OF CONTAMINATION

Mr. Winters indicated due to the age of the building, it is assumed there is asbestos and lead-based paint present in the building.

3.7 OWNER, PROPERTY MANAGER, AND OCCUPANT INFORMATION

The subject site is currently owned by the City of Poplar Bluff and is unoccupied.

3.8 REASON FOR PERFORMING PHASE I ESA

Based on information provided by the City of Poplar Bluff, the City offices will relocate to this property once cleanup and/or demolition is completed. The City has entered this site into the MDNR BVCP for assistance with site assessment. Therefore, the purpose of this Phase I ESA is to complete “all appropriate inquiry” and thereby satisfy one of the landowner liability protection requirements provided by federal law under the Small Business Liability Relief and Brownfields Revitalization Act of 2002.

4.0 PHYSICAL SETTING

4.1 TOPOGRAPHY

A topographic map for the site vicinity was reviewed and is summarized in the following table:

Reported Elevation	Ranging from approximately 360 to 370 feet above mean sea level
Reported Slope Direction	To the east-southeast
Source	United States Geological Survey 7.5 Minute Topographic Map, Poplar Bluff, MO Quadrangle, 2011

The site topography ranges from approximately 360 feet above mean sea level (msl) to approximately 370 feet above msl. The Black River is located immediately east of the subject site.

4.2 GEOLOGY

Based on information obtained from the U.S. Department of Agriculture (USDA) Natural Resources Conservation Service (NRCS) Web Soil Survey for Poplar Bluff, Missouri, surface soils at the property consist primarily of the Loring silt loam (3 to 8 percent slopes) and the Clarksville very gravelly silt loam (8 to 15 percent slopes). Based on review of geologic information obtained from the University of Missouri, Center for Applied Research and Environmental Systems (CARES), the subject site is underlain by the Roubidoux Formation, comprised primarily of sandstone, chert, and interbedded dolomite.

4.3 GROUNDWATER

In the absence of subsurface data, including groundwater measurements, many professionals assume shallow groundwater generally follows a subdued replica of surface topography. However, the direction of groundwater flow cannot be determined with certainty until a geological subsurface investigation is performed and groundwater is encountered.

Influences on groundwater flow direction include such factors as surface topography, hydrology, above ground structures, underground structures, site grading activities, lithology, sedimentology, weathering, and other factors beyond the scope of this study. Using these factors, SCS anticipates the groundwater flow direction is to the southeast, which is consistent with the topography and the nearest surface water body. This flow direction has been assumed in evaluating up and downgradient locations.

According to review of the information provided in the Geosearch Database Report, no public water supply or domestic wells were identified within one-half mile of the subject site. There is one private water well located 0.3-miles south of the subject site.

5.0 HISTORICAL USE INFORMATION

In accordance with the ASTM Standard and AAI rule, numerous reasonably ascertainable standard historical information sources were reviewed, and an attempt was made to interpret the historical site and site vicinity land use back to the obvious first developed use of the site. The following table summarizes the historical resources reviewed as part of this assessment:

Resource	Location	Years Available
Aerial Photographs	Geosearch, Inc. Aerial Package 6/20/2018	1956, 1964, 1973, 1980, 1990, 1996, 2003-07, 2009-10, 2012, 2014, 2016
City Directories	Geosearch City Directory Standard Report 6/20/2018	1921 to 2016
Sanborn Fire Insurance Maps	Geosearch Fire Insurance Map Abstract 6/19/2018	1892, 1895, 1901, 1910, 1917, 1924, 1928, 1950, 1954
Topographic Maps	Geosearch Historical Topographic Map 6/18/2018	1935, 1939, 1949, 1966, 1968, 1979, 2011

Based on these reference materials, the following table presents a chronology of the site and surrounding area. Copies of select historic reference materials are included in **Appendix D**.

Year	Description	Source(s)
1892-1917	The subject site and the surrounding properties appear to be residential.	Historic Topographic Maps, Fire Insurance Maps, and Aerial Photographs
1924	The subject site and the surrounding properties appear to be residential. The 1924 Fire Insurance Map identifies the current Rio Vista Drive as N. Water Street.	Historic Topographic Maps, Fire Insurance Maps, and Aerial Photographs
1928-1954	The 1928 Fire Insurance Map identifies N. Water Street as Cole St. Lucy Lee Hospital is shown on the western third of the subject site, with residential properties on the remainder of the site. Surrounding parcels remain residential. By 1950, the west adjacent parcel is developed as Poplar Bluff Hospital and Public Library, with Henrick (aka Henrickson) Clinic being developed on the same property in 1954.	Historic Topographic Maps, Fire Insurance Maps, and Aerial Photographs
1955-1986	According to the City Directories, the subject site remained Lucy Lee Hospital with various doctor's offices, while aerial photographs from 1956 do not appear to show residential developments any longer on the subject site. Adjacent south and north residential areas remained similar. The City Directories indicated the west-adjacent Poplar Bluff Hospital and Henrickson Clinic were no longer listed after 1975, although the buildings remain on the aerial images.	Historic Topographic Maps, City Directories, and Aerial Photographs

Year	Description	Source(s)
1990-2016	The 1990 aerial photograph indicates the south adjacent parcel as the parking structure as it appears today. The Poplar Bluff Hospital site to the west appears to have been removed by 1996 and the Henrickson Clinic building is gone by 2003. The subject site is listed from 1991 through 2016 as City Hall or similar city entities and all aerals appear to be similar to the appearance of the site today.	Historic Topographic Maps, City Directories, and Aerial Photographs
2016-2018	The subject site and the surrounding properties are the same as previously described.	Historic Topographic Maps, City Directories, and Aerial Photographs

Historical Use Summary of Site

The earliest documentation shows the subject site was residentially developed since 1892. According to Fire Insurance maps in 1928, the Lucy Lee Hospital first appeared on the western third of the subject site. According to City Directories, the Lucy Lee Hospital had an address of 330 North 2nd Street and was listed from 1939 through 1975. In 1986, the address 330 North 2nd Street was listed as Poplar Bluff Professional Beauty Academy, Neurological Center, Physicians office, and Muzac Communication Systems. City Directories further indicate the subject site was identified as City Hall and other city entities from 1991 through 2016.

Historical Use Summary of Surrounding Area

Adjoining properties appear to have been generally residential with some commercial development since 1892. Residential properties remain to the north and east. Commercial development on the west adjacent property began by approximately 1950, when the site was identified as the Poplar Bluff Hospital, Henrick (aka Henrickson) Clinic, and Public Library. The Public Library currently occupies the west adjacent property. The south adjacent parking garage appeared in the late 1980s.

6.0 SITE RECONNAISSANCE

A reconnaissance of the site and surrounding area was conducted on June 21, 2018, by Daniel Broeckling and Ashley Edwards of SCS Engineers. Mr. Broeckling and Ms. Edwards were unaccompanied during the site reconnaissance. A site location map is provided in **Appendix A**. Photographs are provided in **Appendix B**.

Access to the site is available from Oak Street to the south. SCS performed the Phase I ESA site reconnaissance, unless otherwise noted, by observing the subject site from the perimeter, as well as observing accessible portions of the subject site in a general grid pattern.

General weather conditions observed during the site reconnaissance were warm and sunny, and visibility was good.

The following table summarizes information in connection with the site:

Assessor Parcel Number	13-02-03-0-004-001.0000
Address	101 Oak Street
Area	1.13 Acres
Site Land Use	Commercial Property with Existing Buildings
Occupant	Unoccupied
Number of Buildings	2
Interpreted Construction Date	1950
Construction Type	Office Building & Warehouse
Site Grounds	Developed
High-Power Transmission Lines	High power transmission lines were not observed at the site.
Storm Drains	Several storm water drainage culverts were located on the subject site.

A summary of uses and conditions regarding the site consistent with the ASTM E1527-13 standard practice is provided below. For each of the uses or conditions identified at the site, detailed information is discussed in the 'Notes' column.

Site Observations Summary

Potential Environmental Concern	Observed	Not Observed	Notes
Hazardous Substances in Connection with the Site Use	<input type="checkbox"/>	<input checked="" type="checkbox"/>	Hazardous substances or indications of hazardous waste handling were not observed at the site.

Site Observations Summary

Potential Environmental Concern	Observed	Not Observed	Notes
Petroleum Products in Connection with the Site Use	<input type="checkbox"/>	<input checked="" type="checkbox"/>	No petroleum products were observed.
Aboveground or Underground Storage Tanks (ASTs/USTs)	<input type="checkbox"/>	<input checked="" type="checkbox"/>	No above ground or underground storage tanks were observed.
Suspect Containers Not in Connection with Site Use	<input type="checkbox"/>	<input checked="" type="checkbox"/>	No suspect containers were identified at the site.
Electrical or Mechanical Equipment Likely to Contain PCBs	<input checked="" type="checkbox"/>	<input type="checkbox"/>	Florescent light fixtures were observed throughout the building, which are likely to contain PCBs. Three areas of pad-mounted transformers were observed on the subject site, potentially containing PCBs as there were no labels indicating the transformers do not contain PCBs.
Exterior or Interior Stains or Corrosion	<input checked="" type="checkbox"/>	<input type="checkbox"/>	Due to apparent water intrusion into the building, staining and rust were observed on various building structures, both on the interior and exterior. None of the staining appeared to attributed to hazardous spills.
Drywells, Drains or Sumps	<input type="checkbox"/>	<input checked="" type="checkbox"/>	No drywells, drains, or sumps were observed at the site, other than two storm water drains.
Process Wastewater Discharges	<input type="checkbox"/>	<input checked="" type="checkbox"/>	Discharges of wastewater were not observed at the site.
Septic or Sewage Tanks	<input type="checkbox"/>	<input checked="" type="checkbox"/>	No septic or sewage tanks were identified at the site.
Pits, Ponds or Lagoons	<input type="checkbox"/>	<input checked="" type="checkbox"/>	No pits, ponds, or lagoons were observed on the subject site.
Pools of Liquid or Standing Water	<input type="checkbox"/>	<input checked="" type="checkbox"/>	No pools of liquid or standing water were noted
Solid Waste Dumping, Landfills or Suspected Fill Material	<input type="checkbox"/>	<input checked="" type="checkbox"/>	Solid waste dumping was not observed at the site.
Pesticide and Herbicide Management	<input type="checkbox"/>	<input checked="" type="checkbox"/>	No storage of pesticides or herbicides were observed at the site.
Stained Soil or Pavement, Leaking Pipes and Equipment	<input type="checkbox"/>	<input checked="" type="checkbox"/>	No stained soil or pavement, leaking pipes, or leaking equipment were observed at the site.
Stressed Vegetation	<input type="checkbox"/>	<input checked="" type="checkbox"/>	No signs of stressed vegetation were observed at the site.
Wells	<input type="checkbox"/>	<input checked="" type="checkbox"/>	No domestic water wells were observed at the site.
Air Emissions	<input type="checkbox"/>	<input checked="" type="checkbox"/>	No current sources of air emissions were identified during the onsite reconnaissance.
Odors	<input type="checkbox"/>	<input checked="" type="checkbox"/>	No unusual or noxious odors were noted during the onsite reconnaissance.

Site Observations Summary

Potential Environmental Concern	Observed	Not Observed	Notes
Household Hazardous Waste Not Identified Elsewhere	<input checked="" type="checkbox"/>	<input type="checkbox"/>	Observed thermostats and electrical equipment is likely to contain mercury; HVAC equipment and drinking fountains likely to contain chlorofluorocarbons (CFCs). No other household hazardous waste was observed at the site.
General Housekeeping Concerns	<input checked="" type="checkbox"/>	<input type="checkbox"/>	There was an abundance of mold inside the building, presumably due to water damage.
Other Uses or Conditions of Concern	<input checked="" type="checkbox"/>	<input type="checkbox"/>	Building components of potential concern were observed including potential asbestos containing materials (ACM) and potential lead-based paint (LBP). The warehouse was not accessible during the site reconnaissance.

Based on the above observations, environmental concerns in connection to the subject site were identified during the site reconnaissance, and are listed below:

- Three areas of pad-mounted transformers were observed on the subject site. There were no labels indicated the transformers do not contain PCBs; therefore, the potential presence of PCBs is considered a REC to the subject site.
- Evidence of mold, electrical equipment likely to contain mercury, HVAC equipment and drinking fountains likely to contain CFCs, potential ACM and potential LBP were identified on the subject site. While these items do not represent a REC to the subject site, they do represent an environmental concern to the subject site. SCS recommends further sampling and evaluation prior to the potential demolition or site redevelopment.

7.0 INTERVIEWS

7.1 INTERVIEW WITH MANAGER/OWNER/OCCUPANT

The following table lists persons interviewed, as part of this Phase I ESA. Information reported by interviewed parties is discussed in pertinent sections of this report.

Name	Property	Function	Date	Phone/E-mail
Mr. Matt Winters	501 Vine St	Owner Representative	6/21/2018	573 686-8615

According to information provided by Mr. Winters, the subject site was purchased by the City of Poplar Bluff in 1990. He is not aware of any environmental liens or deed restrictions associated with the subject site, and he was also not aware of any environmental incidents or wells on the subject site. Mr. Winters indicated the property had been used as a hospital and a City Hall.

In addition, Mr. Winters indicated that one other assessment had been conducted on the subject site. The assessment was identified as follows:

- March 2015, Mechanical, Electrical, Plumbing and Fire Protection for City of Poplar Bluff

The report was provided to SCS for review on 6/21/2018 and was written to “outline the current Mechanical, Electrical, Plumbing and Fire Protection systems”. The report indicated that the fire protection system, electrical system, HVAC, and roofing systems were either deficient or reaching the end of their expected lifetime. Cost to repair said systems was not quantified. The report did indicate the presence of asbestos, which was observed during SCS site visit.

In addition to the interview with Mr. Winters, the City of Poplar Bluff indicated on the MDNR BVCP application that the office building was vacated by the City due to the perception of the presence of asbestos, lead-based paint, and mold. The potential presence of ACM, LBP and mold on the subject site represent an environmental concern to the subject site.

7.2 LOCAL AGENCY REVIEW

Local regulatory agencies and other sources were contacted in an effort to identify known or suspected contamination sites or incidents of hazardous waste storage or disposal which might have resulted in soil or groundwater contamination at the property. Chief Ralph Stucker with the Poplar Bluff Fire Department indicated one fire occurred in the courtroom, approximately five to ten years ago. Chief Stucker also indicated he is aware there is asbestos in the building, but in the 23 years he has been with the fire department, he and the department have not responded to any hazardous materials calls.

8.0 REGULATORY DATABASE REVIEW

SCS reviewed the federal and state environmental database records pertaining to the subject and adjacent properties. SCS retained Geosearch, Inc. to perform a review of public environmental records. The results of the database searches are presented in **Appendix E**. The summary of the ASTM-required federal and state database search results are presented below. Listed facility address locations and their distances from the subject site were verified or corrected based on review of street maps, on-line parcel maps and/or site reconnaissance, as necessary, and thus the distances listed in the database report may not correspond to the distances listed in the tables below. Information in this section is subject to the accuracy of the data provided by Geosearch and the date at which the information is updated. Although SCS has made a cursory attempt to note the location of unmapped facilities during the site reconnaissance, the scope herein does not include the locating of facilities listed as "unmappable".

Federal Database	Description	Radius (Miles)	Mapped Facilities
NPL/PNPL	The National Priorities List (NPL) and Proposed NPL (PNPL) is the USEPA's database of uncontrolled or abandoned hazardous waste facilities that have been listed or proposed for listing for priority remedial actions under the Superfund Program.	1.0	0
DNPL	The Delisted NPL (DNPL) List is the USEPA's database of NPL sites that have been deleted from the NPL where no further response is appropriate.	0.5	0
SEMS/SEMSARCH	The Superfund Enterprise Management System (SEMS) and the SEMS Archive (SEMSARCH) databases are a compilation of facilities which the USEPA has investigated or is currently investigating for a release or threatened release of hazardous substances pursuant to the Comprehensive Environmental Response, Compensation and Liability Act (CERCLA) of 1980. SEMSARCH refers to facilities that have been removed and archived from its inventory of CERCLA sites. The databases were formerly known as the CERCLIS and CERCLIS-NFRAP databases.	0.5	0
RCRAC/RCRASUBC	The USEPA maintains a list of Resource Conservation and Recovery Act – Corrective Action Facilities (RCRAC) and RCRA – Subject to Corrective Action facilities (RCRASUBC) associated with treatment, storage, and disposal (TSD) of hazardous materials that are undergoing or subject to "corrective action". A "corrective action" order is issued when there has been a release of hazardous waste or constituents into the environment from a RCRA facility.	1.0	0
NLRRCRAT/RCRAT	The No Longer Regulated RCRA Non-Corrupts TSD Facilities (NLRRCRAT) and the RCRA-Non-Corrupts TSD Facilities are USEPA lists of RCRA facilities associated with TSD of hazardous materials that are no longer regulated or not currently undergoing corrective action.	0.5	0

Federal Database	Description	Radius (Miles)	Mapped Facilities
RCRAGR07/ RCRANG07	The Resource Conservation and Recovery Act Generators (RCRAGR07) database, maintained by the USEPA, lists facilities that generate hazardous waste as part of their normal business practices. Generators are listed as large, small, or conditionally exempt. Large quantity generators (LQG) produce at least 1000 kg/month of non-acutely hazardous waste or 1 kg/month of acutely hazardous waste. Small quantity generators (SQG) produce 100-1000 kg/month of non-acutely hazardous waste. Conditionally exempt small quantity generators (CESQG) are those that generate less than 100 kg/month of non-acutely hazardous waste. Non-generators (RCRANG07) are generators that do not presently produce hazardous waste.	*Site and adjoining properties only	1
EC/LUCIS/ RCRASC	The Federal Engineering Institutional Control Sites (EC), the Land Use Control Information System (LUCIS), and the Resource Conservation and Recovery Act Sites with System Controls (RCRASC) lists are maintained by the USEPA and consist of sites with institutional controls or engineering controls in place intended to prevent human exposure to contaminants.	0.5	0
ERNSMO	The Emergency Response Notification System - Missouri (ERNSMO) is a listing compiled by the USEPA on reported releases of petroleum and hazardous substances to the air, soil and/or water.	Site	0

*The ASTM minimum search distance for the RCRIS small and large quantity hazardous waste generators (SQGs and LQGs) is identified as "site and adjoining properties." Since ASTM does not define a specific search distance for "site and adjoining properties," EDR utilizes a 0.25 mile search distance to satisfy this criterion. SCS then determines based on site reconnaissance whether a generator is actually located within the ASTM-required minimum search distance.

State Database	Description	Radius (Miles)	Mapped Facilities
SHWS/ DSHWS	The State Hazardous Waste Sites (SHWS) and the Delisted State Hazardous Waste Sites (DSHWS) databases are an MDNR listing of uncontrolled hazardous waste disposal sites and sites that were removed from the SHWS database.	1.0	1
LFSWDS	The Landfill and Solid Waste Disposal Sites (LFSWDS) is an MDNR database of Solid Waste Facilities located within Missouri. The database information may include the facility name, class, operation type, area, estimated operational life, and owner.	0.5	0
LUST	The MDNR provides a computer generated database of the Leaking Underground Storage Tanks (LUSTs) in the State of Missouri.	0.5	11
RUST/ RAST	The MDNR has compiled a database of Registered Underground Storage Tanks (RUSTs) and Registered Aboveground Storage Tanks (RASTs) in the State of Missouri, which may include the owner and location of the USTs and ASTs. .	*Site and adjoining properties only	0

State Database	Description	Radius (Miles)	Mapped Facilities
ICEC	The Institutional Engineering Controls Registry database is a MDNR listing of sites with engineering or institutional controls in place.	0.5	0
VCPBF	The Voluntary Cleanup and Brownfields Sites (VCPBF) Database contains the status of all the voluntary projects administered through the MDNR VCP program.	0.5	1

*The ASTM minimum search distance for the UST and AST databases is identified as "site and adjoining properties." Since ASTM does not define a specific search distance for "site and adjoining properties," Geosearch utilizes a 0.25-mile search distance to satisfy this criterion. SCS then determines based on site reconnaissance whether a UST or AST facility is actually located within the ASTM-required minimum search distance.

The EDR database report also contains several non-standard Federal and State databases. These records are not required to be reviewed according to ASTM E1527-13. Any known or suspected contaminated sites included on these lists within 0.25 miles of the subject site are discussed in the following text. As a general rule, sites beyond a 0.25 mile radius are not anticipated to impact a site significantly. Any sites beyond 0.25 miles with a high potential to impact the site are also discussed.

Please refer to **Appendix E** for further information on these sites.

Site Listings

The subject site was identified in one ASTM-required regulatory database, RCRANGA07. Additionally, the subject site was identified in several non-ASTM regulatory databases, including ECHO, FRSMO, ICISNPDES/NPDES, PCS, and SPILLS, as listed in the table below.

Business Name and Address	Database Listing	Location	Status
Poplar Bluff Police Department 100 Elm Street (Same location as subject site address)	RCRANGA07	Subject Site	Non-generator of corrosive, ignitable, and/or reactive waste, with no history of corrective action or violations.
	ECHO, FRSMO, PCS, ICISNPDES, and NPDES	Subject Site	The ECHO, FRSMO, PCS, and ICISNPDES/NPDES listings appear to be related to storm water permits obtained for construction activities. The permits were issued between 2013 and 2016, and are currently expired. No violations were reported.
Poplar Bluff Police Department 100 Elm Street (Same location as subject site address)	SPILLS	Subject Site	Five SPILLS listings are related to police business and activities, including temporary storage and disposal of illegal substances.

RCRANGA07 facilities do not presently generate hazardous waste. Enforcement and compliance history information for regulated facilities is included in the ECHO listings. The Facility Registry System (FRS) is the centrally managed database that identifies facilities, sites, or places subject to environmental regulations or of environmental interest. The FRS replaced the Facility Index System or FINDS database, and may include ‘pointers’ to other sources that contain more detail (such as PCS, AIRS, etc.). The Permit Compliance System (PCS) is used to track enforcement status and permit compliance of facilities controlled by the National Pollutant Discharge Elimination System (NPDES) under the Clean Water Act.

According to the information provided in the GeoSearch database report, the subject site is not a generator of hazardous wastes, and no violations or enforcement actions have been reported in relation to the above subject site listings. Therefore, SCS does not consider the listing of the subject site in these environmental databases to represent a REC to the subject site.

Offsite and Nearby Listings

Offsite facilities listed in the database report were evaluated as to their potential to impact the Site. The databases included in the EDR report can be grouped into two general categories: databases reporting unauthorized releases of hazardous substances or petroleum products (e.g., LUST, ERNS, CERCLIS [a.k.a. Superfund] sites), and databases reporting permitted hazardous materials users and hazardous waste generators for which a release has not been reported to, and recorded by, the regulatory agency.

SCS Engineers evaluated the twenty-five (25) offsite facilities listed in the database report as to the potential to impact the site in accordance with the following factors:

- Reported distance of the facility from the site²;
- The nature of the database on which the facility is listed, and/or whether the facility was listed on a database reporting unauthorized releases of hazardous materials petroleum products, or hazardous wastes;
- Reported case type (e.g., soil only, failed UST test only);
- Reported substance released (e.g., chlorinated solvents, gasoline, metals);
- Reported regulatory agency status (e.g., case closed, “no further action”); and
- Location of the facility with respect to the assumed or reported groundwater flow direction.

Based on the factors mentioned above, SCS felt that five (5) of the eleven (11) LUST sites reviewed required further detail. The information is compiled in the table below.

² Based on studies by the Lawrence Livermore National Laboratory (LLNL) for distribution and remediation of methyl tertiary butyl ether (MTBE) in groundwater, on the average, approximately 94 percent of the MTBE plumes studied in detail (as measured by MTBE in a concentration of 20 micrograms per liter [µg/L]) did not extend more than approximately 400 feet from the source, while approximately 89 percent of the benzene plumes (as measured by benzene in a concentration of 1 µg/L) extended less than 400 feet. Therefore, the detailed review radius for open groundwater cases has been conservatively established by SCS Engineers at 0.20 mile (approximately 1,000 feet). For non-release cases (e.g., permitted facilities), only those facilities that were judged to be immediately adjacent to the site were interpreted to have the potential to represent a recognized environmental condition.

Business Name and Address	Database Listing	Location	Status
Expert Tire 115 W Pine	LUST	South and equal gradient (362 ft.)	A 250-gallon tank was removed permanently via excavation on July 2, 1993. The tank was installed in 1971 and last used on 11/10/1992. An NFA letter was issued 7/2/1993.
New Jail Site Pine and Main Streets	LUST	Southwest and down-gradient (360 ft.)	An unspecified sized tank was removed permanently via excavation on October 31, 1994. The release is listed as occurring in 1949, however no NFA letter was issued.
Extreme Gymnastics 422 W. Pine St.	LUST	West and down-gradient (356 ft.)	An unspecified petroleum product was released from the site underground. The clean-up began on 10/14/2008 and was completed on 2/22/2009. An NFA was issued on 2/24/2009.
Doctors Regional Medical Center 535 W. Pine St.	LUST	West and down-gradient (358 ft.)	An unspecified petroleum product was release from the site underground. The cleanup was started on 10/7/1998 and cleanup was completed on 7/19/1999. The tanks on the site were removed from the site as part of the cleanup. There is no NFA letter on file and the site is no longer active.
Fire Station # 1 300 S Broadway	LUST	Southwest and down-gradient (351 ft.)	An unspecified petroleum product was released from the site underground on 1/1/1994. The clean-up began on 9/13/1994 and was completed on 10/3/1995. An NFA was issued, however the notes indicate there was no contamination reported and that the file is closed.

Based on current regulatory status (closed), distance, and/or topographic considerations, none of the above listings are considered to represent an REC to the subject site.

Unmapped or Orphan Sites

Unmapped sites cannot be plotted due to inaccurate or incomplete addresses. Unmapped facilities were not identified in the Geosearch database report in the ASTM-required or other standard databases.

9.0 FINDINGS AND OPINIONS

SCS performed a Phase I ESA of the Poplar Bluff City Hall, located on Oak Street, Poplar Bluff, Butler County, Missouri, in conformance with the scope and limitations of 40 CFR 312. SCS's Phase I ESA findings and opinions are summarized below:

- The subject site is located within the city block between Oak Street, Elm Street, North 2nd Street, and Rio Vista Drive. Based on review of historical resources, the site was residential prior to development of the Lucy Lee Hospital on the western portion of the property around 1928. Several building additions were constructed through the 1950s, resulting in the current approximate 35,932-square foot structure, and a 2,970-square foot warehouse. From 1990 through 2016, the site was used as the City Hall, police department, and municipal court. The buildings have been unoccupied since 2016. The historical use is not considered to represent a REC to the subject site.
- Three areas of pad-mounted transformers were observed on the subject site. There were no labels indicated the transformers do not contain PCBs; therefore, the potential presence of PCBs is considered a REC to the subject site.
- Adjoining properties appear to have been generally residential with some commercial development since 1892. Residential properties remain to the north and east. Commercial development on the west adjacent property began by approximately 1950, when the site was identified as the Poplar Bluff Hospital, Henrick (aka Henrickson) Clinic, and Public Library. The Public Library currently occupies the west adjacent property. The south adjacent parking garage appeared in the late 1980s. None of the surrounding developments or properties appear to represent a REC to the subject site.
- The subject site was identified in one ASTM-required regulatory database, RCRANGA07. RCRANGA07 facilities do not presently generate hazardous waste. Additionally, the subject site was identified in several non-ASTM regulatory databases, including ECHO, FRSMO, ICISNPDES/NPDES, PCS, and SPILLS. These listings do not represent a REC to the subject site.
- Twenty-Five offsite facilities were listed in the ASTM-required standard databases, within the ASTM-required search radius for each database. Based on current regulatory status (closed), distance, and/or topographic considerations, none of the above listings are considered to represent a REC to the subject site at this time.
- Based on the observations during the site reconnaissance, environmental concerns in connection with the subject site were identified, including mold, and potential PCBs, mercury, CFCs, ACM, and LBP. These items are not considered RECs according to the ASTM standard; however, further sampling and evaluation is recommended prior to potential demolition or site redevelopment.
- SCS was informed that the site is expected to be demolished in the future, therefore SCS also recommends that a complete hazardous materials inventory and National Emission

Standards for Hazardous Air Pollutants (NESHAP) investigation be performed to identify all materials to be removed/remediated prior to demolition.

9.1 DATA FAILURE/DATA GAPS

A data gap represents an inability on the part of the environmental professional to obtain information required by the standards and practices of 40 CFR 312 to fully identify conditions indicative of releases or threatened releases of hazardous substances on, at, in, or to the site.

SCS reviewed several standard historical sources as were reasonably ascertainable and likely to be useful in an attempt to determine historical use of the site back to its first developed use or back to 1940, whichever was earlier, as per the ASTM E 1527-13 Standard requirements. SCS's earliest data source(s), a 1892 Fire Insurance Map, indicates the subject site was urban and developed as private residences at that time. Based on SCS's other historical sources reviewed, including additional topographic maps dating from 1935, aerial photographs dating from 1956, city directories from 1921, and interviews, the subject site has been developed since at least 1892 and since 1956 was strictly commercial. In the 1990's the subject site was purchased by the City of Poplar Bluff and used as City Hall until 2016. Based on this information, SCS can say with some certainty that the subject site has been adequately researched historically and that the subject site has been and remains developed, and therefore *data failure* has not been encountered.

SCS believes the site reconnaissance, historical use review, interviews, and regulatory database review were completed in sufficient accordance with the standard to identify recognized environmental conditions in association with the site. No significant data gaps were identified during this assessment. However, the warehouse on site was not accessible during the site reconnaissance due to the building being locked. This location, according to Mr. Winters, was used by the Poplar Bluff Police Department to investigate/search impounded vehicles. Mr. Winters was not aware of any potentially hazardous materials stored in this building. This limitation is not considered to be a significant data gap based on available historical information. However, based on the suspected presence of ACM and LBP in the office buildings, which were constructed around the same time as the warehouse, SCS recommends this building be assessed prior to potential future demolition or remodeling.

10.0 CONCLUSIONS

SCS has performed a Phase I ESA in conformance with the scope and limitations of ASTM Practice E 1527-13 of Poplar Bluff City Hall, located on Corporate Drive, Poplar Bluff, Butler County, Missouri, the subject site. Any exceptions to, or deletions from, this practice are described in Section 12.0 of this report. This assessment has revealed no evidence of *recognized environmental conditions* in connection with the site, with the following exception(s):

- Three areas of pad-mounted transformers were observed on the subject site. There were no labels indicated the transformers do not contain PCBs; therefore, the potential presence of PCBs is considered a REC to the subject site.

In addition, although not considered RECs according to the ASTM standard, environmental concerns in connection with the subject site were identified, including mold, and potential PCBs in light fixtures, mercury, CFCs, ACM, and LBP. Further evaluation is recommended prior to potential demolition or site redevelopment.

11.0 DEVIATIONS OR ADDITIONAL SERVICES

The Phase I ESA was completed in general accordance with *ASTM Practice E 1527-13, Standard Practice for Environmental Site Assessments: Phase I Environmental Site Assessment Process*. No deletions or deviations from this practice were identified by SCS during this assessment.

SCS did not perform additional services in conjunction with this scope of work. However, potential ACM and LBP were observed on the subject site.

12.0 SIGNATURE(S) OF ENVIRONMENTAL PROFESSIONAL(S)

We declare that, to the best of our professional knowledge and belief, we meet the definition of Environmental Professional as defined in §312.10 of 40 CFR 312. We have the specific qualifications based on education, training, and experience to assess a property of the nature, history, and setting of the subject property. We have developed and performed the all appropriate inquiries in conformance with the standards and practices set forth in 40 CFR Part 312.

SCS appreciates the opportunity to provide environmental services to the MDNR-BVCP.



Daniel Broeckling
Environmental Professional



Randy Homburg
Staff Professional

13.0 REFERENCES

ASTM, "Standard Practice for Environmental Site Assessments: Phase I Environmental Site Assessment Process," ASTM Designation E 1527-13, Published November 2013.

Geosearch, Inc. Radius Report, Order Number 110146, Job Number 242987, dated June 18, 2018.

Local Government

Butler County, Missouri GIS Department; online mapping and parcel records (<http://http://butlergis.countyportal.net/>).

Physical Setting Information

Missouri Geosciences Technical Resource Assessment Tool (GeoSTRAT); hydrogeologic information for Butler County.

USDA Natural Resources Conservation Service (NRCS) Web Soil Survey for Butler County, Missouri (<http://websoilsurvey.nrcs.usda.gov/app/>).

University of Missouri, Center for Agricultural, Resource and Environmental Systems (<http://www.cares.missouri.edu>); geologic information for Butler County.

Historical

Aerial photographs dated 1956, 1964, 1973, 1980, 1990, 1996, 2003, 2004, 2005, 2006, 2007, 2009, 2010, 2012, 2014, and 2016, Geosearch, Inc. Historical Aerials Package dated June 20, 2018; and 2018, GoogleEarth.

Geosearch, Inc. City Directory Standard Report, 5-year intervals from 1921 to 2016, dated June 20, 2018.

USGS Topographic Maps dated 1935, 1939, 1949, 1966, 1968, 1979, 2011 Poplar Bluff, Missouri), Geosearch Historical Topographic Maps, dated June 18, 2018.

APPENDIX A

FIGURES

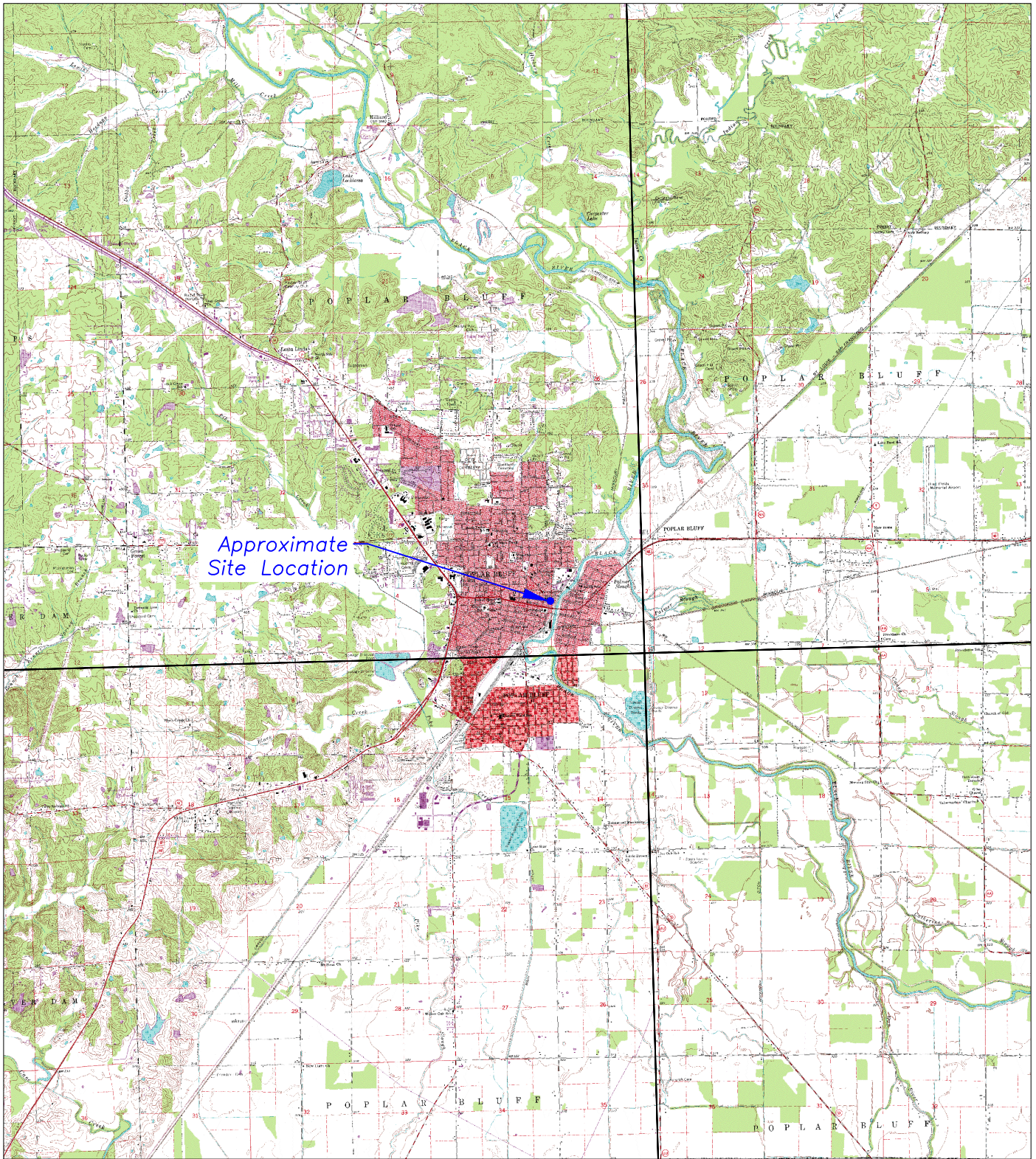

NOTE: Background image from Historical Topographic map Poplar Bluff, MO (dated 1979).

0 7000 14000
SCALE FEET



SCS ENGINEERS
ENVIRONMENTAL CONSULTANTS AND CONTRACTORS
13 Executive Drive, Suite 1
Fairview Heights, Illinois 62208
PH. (618) 628-2001 FAX. (618) 628-2002

SITE LOCATION MAP
PHASE I ESA REPORT
101 OAK STREET
POPLAR BLUFF, MISSOURI

CHK. BY:	RLH	DWN. BY:	DB	DSN. BY:	RLH	PROJ. NO.	27218190.00
PROJ. MGR:	RLH	DATE:	07/19/18	CADD FILE:	FIGURES.DWG	FIGURE NO.	1

APPENDIX B

SITE PHOTOGRAPHS

Poplar Bluff City Hall Phase I ESA
Poplar Bluff, MO

Photo #1

Photographer: Ashley Edwards

Date: 6/21/18

Description:

Adjacent east property, railroad tracks and Black River looking east from the subject site. Residential and senior living beyond the river.



Photo #2

Photographer: Ashley Edwards

Date: 6/21/18

Description:

Adjacent north-northwest properties, single family residential looking north northwest from the subject site.



Photo #3

Photographer: Ashley Edwards

Date: 6/21/18

Description:

Adjacent property south, looking east from N. 2nd St. Historic LUST site, no evidence of tanks observed.



Poplar Bluff City Hall Phase I ESA
Poplar Bluff, MO

Photo #4

Photographer: Ashley Edwards

Date: 6/21/18

Description:

North adjacent residential properties,
looking north from the subject site.



Photo #5

Photographer: Ashley Edwards

Date: 6/21/18

Description:

South adjacent property, looking south
from the subject site. Parking garage
owned by City of Poplar Bluff, used by
Poplar Bluff Police.



Photo #6

Photographer: Ashley Edwards

Date: 6/21/18

Description:

Adjacent property southwest looking
southwest from the subject site. Butler
County Sheriff's Department and jail.
Historic LUST site, no evidence of tanks.



Poplar Bluff City Hall Phase I ESA
Poplar Bluff, MO

Photo #7

Photographer: Ashley Edwards

Date: 6/21/18

Description:

Adjacent west parcel, City Library looking west from the subject site.



Photo #8

Photographer: Ashley Edwards

Date: 6/21/18

Description:

Northeast section of the subject site looking southeast from West Elm Street.



Photo #9

Photographer: Ashley Edwards

Date: 6/21/18

Description:

City Morgue Annex on the subject site on the north northeast section of the subject site Looking south from West Elm St.



Poplar Bluff City Hall Phase I ESA
Poplar Bluff, MO

Photo #10

Photographer: Ashley Edwards

Date: 6/21/18

Description:

Unaccessible out building on the northeast corner of the subject site, looking north on the subject site.



Photo #11

Photographer: Ashley Edwards

Date: 6/21/18

Description:

Garage area of the subject site on the eastern section of the subject site.



Photo #12

Photographer: Ashley Edwards

Date: 6/21/18

Description:

Roof of the subject site looking south across the subject site.



Poplar Bluff City Hall Phase I ESA
Poplar Bluff, MO

Photo #13

Photographer: Ashley Edwards

Date: 6/21/18

Description:

View of the rooftop HVAC condensers from the second floor of the police section of the subject site.



Photo #14

Photographer: Ashley Edwards

Date: 6/21/18

Description:

Mold growing on suspect ACM ceiling tiles, smoke alarm on the wall in the background.



Photo #15

Photographer: Ashley Edwards

Date: 6/21/18

Description:

Mercury switch thermostat on the wall.



Poplar Bluff City Hall Phase I ESA
Poplar Bluff, MO

Photo #16

Photographer:

Date: 6/21/18

Description:

Suspect ACM spray on ceiling and acoustic ceiling tiles and LBP painted wall and ceiling.



Photo #17

Photographer: Ashley Edwards

Date: 6/21/18

Description:

Suspect ACM spray on ceiling above 2x4 drop in acoustic ceiling on the first floor.



Photo #18

Photographer: Ashley Edwards

Date: 6/21/18

Description:

Suspect ACM spray on ceiling above 2x4 drop in acoustic ceiling on the first floor.



Poplar Bluff City Hall Phase I ESA
Poplar Bluff, MO

Photo #19

Photographer: Ashley Edwards

Date: 6/21/18

Description:

Suspect ACM drywall, tape and mud on the first floor of city hall.



Photo #20

Photographer: Ashley Edwards

Date: 6/21/18

Description:

Fluorescent fixtures, suspect ACM ceiling tiles, 12x12 floor tiles and cove base mastic.



Photo #21

Photographer: Ashley Edwards

Date: 6/21/18

Description:

Suspect CFC in the drinking fountain on the first floor hallway. Suspect 12x12 floor tiles on the floor of the hallway.



Poplar Bluff City Hall Phase I ESA
Poplar Bluff, MO

Photo #22

Photographer: Ashley Edwards

Date: 6/21/18

Description:

Mold growing on the drywall walls of the interior room of the police department first floor.



Photo #23

Photographer: Ashley Edwards

Date: 6/21/18

Description:

Elevator car permanently on the first floor turned into a workshop area.



Photo #24

Photographer: Ashley Edwards

Date: 6/21/18

Description:

Mold growing on the plaster wall. Suspect LBP on the cinderblock walls. Suspect ACM in spray on ceiling and 12x12 floor tiles. Potential radioactive sourced smoke alarm and mercury containing fluorescent bulbs and pcb ballast.



Poplar Bluff City Hall Phase I ESA
Poplar Bluff, MO

Photo #25

Photographer: Ashley Edwards

Date: 6/21/18

Description:

ACM TSI in the mechanical room on the first floor.



Photo #26

Photographer: Ashley Edwards

Date: 6/21/18

Description:

Suspect ACM TSI and spray on ceiling.
Suspect LBP ceiling paint.



Photo #27

Photographer: Ashley Edwards

Date: 6/21/18

Description:

Suspect ACM backing on the linoleum
flooring in a storage room on the first floor.



Poplar Bluff City Hall Phase I ESA
Poplar Bluff, MO

Photo #28

Photographer: Ashley Edwards

Date: 6/21/18

Description:

Fluorescent fixture, suspect ACM ceiling tile and mastic on the second floor media room.



Photo #29

Photographer: Ashley Edwards

Date: 6/21/18

Description:

Suspect ACM 9x9 floor tile and sheet goods on the 2nd floor hallway.



Photo #30

Photographer: Ashley Edwards

Date: 6/21/18

Description:

Suspect 9x9 floor tile and cove base mastic on the 2nd floor hallway.



APPENDIX C

USER PROVIDED INFORMATION

Project No.: 27218190.00

Project Name: Poplar Bluff City Hall Phase I ESA

USER QUESTIONNAIRE¹Site name: Oak Street City HallSite address: 101 Oak StreetPoplar Bluff, MO 63901Interviewee: Matt WintersTitle: City PlannerDate: 6/21/2018

In reference to Section 6, User Responsibilities, of the ASTM E1527-13 Standard Practice, the Environmental Professional (SCS Engineers) for this Phase I ESA is required to inquire with the user (Client) regarding their knowledge or possession of information that may assist in identifying recognized environmental conditions (RECs) pertaining to the Subject Site.

In order to qualify for one of the Landowner Liability Protections (LLPs) offered by the Small Business Liability Relief and Brownfields Revitalization Act of 2001 (the "Brownfields Amendments"), the user must conduct the following inquiries required by 40 CFR 312.25, 312.28, 312.29, 312.30, and 312.31. These inquiries must also be conducted by USEPA Brownfield Assessment and Characterization grantees. The user should provide the following information to the Environmental Professional overseeing this Phase I ESA. Failure to conduct these inquiries could result in a determination that "all appropriate inquiries" is not complete.

(1) Environmental Cleanup Liens (40 CFR 312.25). Did a search of recorded land title records (or judicial records where appropriate) identify any environmental liens filed or recorded against the property under federal, tribal, state or local law?

☐ Yes ☒ No

If Yes, explain and/or provide information:

(2) Activity and Use Limitations (40 CFR 312.26(a)(1)(v) and (vi)). Did a search of recorded land title records (or judicial records, where appropriate) identify any AULs such as engineering

¹ The document is designed to comply with Section X3, User Questionnaire, of ASTM E1527-13, Standard Practice for Environmental Site Assessments: Phase I Environmental Site Assessment Process, and the USEPA AAI regulations (40 CFR §312).

controls, land use restrictions, or institutional controls that are in place at the property and/or have been filed or recorded against the property under federal, tribal, state or local law?

☐ Yes ☒ No

If Yes, explain and/or provide information:

(3) Specialized Knowledge or Experience (40 CFR 312.28). Do you have any specialized knowledge or experience related to the property or nearby properties? For example, are you involved in the same line of business as the current or former occupants of the property or an adjoining property so that you would have specialized knowledge of the chemicals and processes used by this type of business?

☐ Yes ☒ No

If Yes, explain and/or provide information:

(4) Purchase Price vs. Fair Market Value (40 CFR 312.29). Does the purchase price being paid for this property reasonably reflect the fair market value of the property? ☐ Yes ☐ No

If you conclude that there is a difference, have you considered whether the lower purchase price is because contamination is known or believed to be present at the property? ☐ Yes ☐ No

If Yes, explain and/or provide information:

(5) Commonly Known or Reasonably Ascertainable Information (40 CFR 312.30). Are you aware of commonly known or reasonably ascertainable information about the property that would help the Environmental Professional to identify conditions indicative of releases or threatened releases? For example,

- (a) Do you know the past use of the property?
- (b) Do you know specific chemicals that are present or once were present at the property?
- (c) Do you know of spills or other chemical releases that have taken place at the property?
- (d) Do you know of any environmental cleanups that have taken place at the property?

☒ Yes ☐ No to all

If Yes, explain and/or provide information: The building was constructed in approximately 1950 for use as a hospital and medical clinic and was used as such until the late 1980's. Beginning in 1990, the City of Poplar Bluff purchased the building and it was used as a city hall, police department and municipal court until 2016.

(6) Obvious Indications of Contamination (40 CFR 312.31). Based on your knowledge and experience related to the property are there any obvious indicators that point to the presence or likely presence of contamination of the property?

☒ Yes ☐ No

If Yes, explain and/or provide information: Based on the age of the building it is assumed that there is asbestos in the building as well as lead paint.

Project No.: 27218190.00

Project Name: Poplar Bluff City Hall Phase I ESA

OWNER/OPERATOR QUESTIONNAIRE

Site name: Oak Street City Hall

Site address: 101 Oak Street

Poplar Bluff, MO 63901

Interviewee: Matt Winters

Title: City Planner

Date: 6/21/18

SECTION I – Undeveloped Property (If this site is developed, go to SECTION II)

1. How long have you owned (or been involved in) this property?
2. To the best of your knowledge, has there ever been any development on this property? If yes, what and when was the nature of that development?
3. To the best of your knowledge, have there ever been any environmental or soils investigations conducted on this Property? If yes, what kind and when? Are there any reports available?
4. Are you aware of any environmental liens or deed restrictions associated with this property? If yes, please describe.
5. To the best of your knowledge, have there ever been any incidents of chemical spills/dumping or waste disposal on or close to this property?
6. Are there any wells on the site? If yes, what are they used for?

SECTION II – Developed Property

1. What is your involvement with this property and when did that involvement begin?
The City of Poplar Bluff owns the building located at 101 Oak Street and it was utilized as City Hall, the City Police Department, and Municipal Court.

2. To the best of your knowledge, how long has the current development been on the property? What was there before the current development?
The building was constructed in 1950 as a hospital and medical clinic and used as such until the City of Poplar Bluff took ownership in 1990.

3. Does this facility use, store, manufacture, or dispose of chemicals or petroleum products?
What types (be as specific as possible)?
No

4. If the answer to Question 3 above was “Yes,” may we review MSDS, business plans, hazardous material inventories, manifest files, SPCC plans (whatever is applicable)?

5. Do you have any environmental permits (wastewater discharge, air emissions, hazardous material storage, etc.)? Have there ever been any Notices of Violation in regards to any of these permits?
No

6. Have any environmental investigations ever been conducted on this property? When and why? Are there any reports available that we can review?
There have been an engineering study performed on the building in 2015 and the report is attached to this document and is available electronically if needed.

7. Has the facility ever been subject to an environmental health and safety regulatory action, complaint, or lawsuit? When and why? What was the outcome?
No.

8. Have there been any know chemical spills or releases on this property?

No

9. Are there any underground or aboveground storage tanks on this property? How many? Sizes? Ages?

No

10. Where is wastewater discharged to? To the best of your knowledge, have there ever been any on-site wastewater disposal systems (septic tank, leach field, cesspool, dry well, etc.)?

Wastewater is discharged into the City wastewater system. We are not aware of any on-site wastewater disposal systems.

11. To the best of your knowledge, are there any environmental liens or deed restrictions associated with this property? If yes, please describe.

No

APPENDIX D

HISTORIC SITE USE INFORMATION

City Directory Target Property Address

Target Property:

101 Oak St,
Poplar Bluff, MO 63901

Prepared For:
SCS Engineers-St. Louis

Order #: 110146
Project #: 27218190.00

Date: 6/20/2018

City Directory Target Property Address

101 Oak St, Poplar Bluff, MO 63901

1 OAK ST

2016	STREET BEGINS	R.L. POLK & CO.	POPLAR BLUFF
2016	X [RIO VISTA DR CONTINUES]	R.L. POLK & CO.	POPLAR BLUFF
2011	STREET BEGINS	R.L. POLK & CO.	POPLAR BLUFF
2011	X [RIO VISTA DR CONTINUES]	R.L. POLK & CO.	POPLAR BLUFF
2006	STREET BEGINS	R.L. POLK & CO.	POPLAR BLUFF
2001	STREET BEGINS	R.L. POLK & CO.	POPLAR BLUFF
2001	X [RIO VISTA DR CONTINUES]	R.L. POLK & CO.	POPLAR BLUFF
1996	STREET BEGINS	R.L. POLK & CO.	POPLAR BLUFF
1991	STREET BEGINS	R.L. POLK & CO.	POPLAR BLUFF
1986	STREET BEGINS	R.L. POLK & CO.	POPLAR BLUFF
1980	STREET BEGINS	R.L. POLK & CO.	POPLAR BLUFF
1975	STREET BEGINS	R.L. POLK & CO.	POPLAR BLUFF
1970	STREET BEGINS	R.L. POLK & CO.	POPLAR BLUFF
1965	STREET BEGINS	R.L. POLK & CO.	POPLAR BLUFF
1960	STREET BEGINS	R.L. POLK & CO.	POPLAR BLUFF
1957	STREET BEGINS	R.L. POLK & CO.	POPLAR BLUFF
1952	STREET BEGINS	R.L. POLK & CO.	POPLAR BLUFF
1939	STREET BEGINS	MULLIN-KILLE DIRECTORY CO.	POPLAR BLUFF
1921	STREET BEGINS	THE HOFFMAN DIRECTORIES	POPLAR BLUFF

21 OAK ST

1975	HENRICKSON CLINIC	R.L. POLK & CO.	POPLAR BLUFF
------	-------------------	-----------------	--------------

100 OAK ST

1986	GERNSTETTER S L [ORTHOPEDIC PHYS]	R.L. POLK & CO.	POPLAR BLUFF
1980	GERNSTETTER SANGWILL L [PHYS]	R.L. POLK & CO.	POPLAR BLUFF
1975	GERNSTETTER SANGWILL L [PHYS]	R.L. POLK & CO.	POPLAR BLUFF
1970	GERNSTETTER SANGWILL L [PHYS]	R.L. POLK & CO.	POPLAR BLUFF
1970	X [N 2D ST INTS]	R.L. POLK & CO.	POPLAR BLUFF
1965	GERNSTETTER SANGWILL L [PHYS]	R.L. POLK & CO.	POPLAR BLUFF

101 OAK ST

2016	KEARBAY PAMELA	R.L. POLK & CO.	POPLAR BLUFF
------	----------------	-----------------	--------------

City Directory Target Property Address**101 Oak St, Poplar Bluff, MO 63901**

2016	POPLAR BLUFF CITY CLERK [GOVERNMENT OFFICES]	R.L. POLK & CO.	POPLAR BLUFF
2016	POPLAR BLUFF CITY COLLECTOR [GOVERNMENT OFFICES]	R.L. POLK & CO.	POPLAR BLUFF
2016	POPLAR BLUFF FINANCE DEPT [GOVERNMENT OFFICES]	R.L. POLK & CO.	POPLAR BLUFF
2016	POPLAR BLUFF INSPECTIONS DEPT [GOVERNMENT OFFICES]	R.L. POLK & CO.	POPLAR BLUFF
2016	POPLAR BLUFF MOSQUITO CONTROL [GOVERNMENT OFFICES]	R.L. POLK & CO.	POPLAR BLUFF
2016	POPLAR BLUFF MUN AIRPORT-POF [AIRPORTS]	R.L. POLK & CO.	POPLAR BLUFF
2016	POPLAR BLUFF PLANNING DEPT [GOVERNMENT OFFICES]	R.L. POLK & CO.	POPLAR BLUFF
2016	RSVP [CLUBS]	R.L. POLK & CO.	POPLAR BLUFF
2016	X [N 2ND ST INTS]	R.L. POLK & CO.	POPLAR BLUFF
2016	Y [N MAIN ST INTS]	R.L. POLK & CO.	POPLAR BLUFF
2011	KEARBEEY PAMELA	R.L. POLK & CO.	POPLAR BLUFF
2011	POPLAR BLUFF CITY COLLECTOR [GOVERNMENT OFFICES]	R.L. POLK & CO.	POPLAR BLUFF
2011	POPLAR BLUFF CITY MANAGER [CITY GOVERNMENT]	R.L. POLK & CO.	POPLAR BLUFF
2011	POPLAR BLUFF FINANCE DEPT [CITY GOVERNMENT]	R.L. POLK & CO.	POPLAR BLUFF
2011	POPLAR BLUFF INSPECTIONS DEPT [GOVERNMENT OFFICES]	R.L. POLK & CO.	POPLAR BLUFF
2011	POPLAR BLUFF MOSQUITO CONTROL [GOVERNMENT OFFICES]	R.L. POLK & CO.	POPLAR BLUFF
2011	POPLAR BLUFF MUNI AIRPORT-POF [AIRPORTS]	R.L. POLK & CO.	POPLAR BLUFF
2011	POPLAR BLUFF PLANNING DEPT [GOVERNMENT OFFICES]	R.L. POLK & CO.	POPLAR BLUFF
2011	RSVP [NON-PROFIT ORG]	R.L. POLK & CO.	POPLAR BLUFF
2011	X [N 2ND ST INTS]	R.L. POLK & CO.	POPLAR BLUFF
2011	Y [N 2ND ST CONTINUES]	R.L. POLK & CO.	POPLAR BLUFF
2011	Z [N MAIN ST INTS]	R.L. POLK & CO.	POPLAR BLUFF
2006	POPLAR BLUFF CITY CLERK [CITY GOVERNMENT]	R.L. POLK & CO.	POPLAR BLUFF
2006	POPLAR BLUFF CITY COLLECTOR [GOVERNMENT OFFICES]	R.L. POLK & CO.	POPLAR BLUFF
2006	POPLAR BLUFF CITY MANAGER [CITY GOVERNMENT]	R.L. POLK & CO.	POPLAR BLUFF

City Directory Target Property Address**101 Oak St, Poplar Bluff, MO 63901**

2006	POPLAR BLUFF FINANCE DEPT [CITY GOVERNMENT]	R.L. POLK & CO.	POPLAR BLUFF
2006	POPLAR BLUFF INSPECTIONS DEPT [GOVERNMENT OFFICES]	R.L. POLK & CO.	POPLAR BLUFF
2006	POPLAR BLUFF MOSQUITO CONTROL [GOVERNMENT OFFICES]	R.L. POLK & CO.	POPLAR BLUFF
2006	POPLAR BLUFF PLANNING DEPT [GOVERNMENT OFFICES]	R.L. POLK & CO.	POPLAR BLUFF
2006	RSVP [NONCLASSIFIED ESTABLISHMENTS]	R.L. POLK & CO.	POPLAR BLUFF
2001	CITY OF POPLAR BLUFF CITY HALL MUNICIPAL UTILITIES	R.L. POLK & CO.	POPLAR BLUFF
2001	POPLAR BLUFF CITY CLERK	R.L. POLK & CO.	POPLAR BLUFF
2001	POPLAR BLUFF INSPECTION DEPARTMENT	R.L. POLK & CO.	POPLAR BLUFF
2001	POPLAR BLUFF MOSQUITO CONTROL	R.L. POLK & CO.	POPLAR BLUFF
2001	POPLAR BLUFF PLANNING DEPARTMENT	R.L. POLK & CO.	POPLAR BLUFF
2001	X [N 2ND ST INTS]	R.L. POLK & CO.	POPLAR BLUFF
1996	CITY ADMINISTRATION BUILDING [GOVT OFC]	R.L. POLK & CO.	POPLAR BLUFF
1996	CITY MANAGERS OFFICE	R.L. POLK & CO.	POPLAR BLUFF
1996	CITY CLERK OFFICE	R.L. POLK & CO.	POPLAR BLUFF
1996	CITY COLLECTOR OFFICE	R.L. POLK & CO.	POPLAR BLUFF
1996	CITY PLANNING & INSPECTION OFC	R.L. POLK & CO.	POPLAR BLUFF
1996	CITY CODE ENFORCEMENT OFC	R.L. POLK & CO.	POPLAR BLUFF
1996	CITY INSPECTION OFFICE	R.L. POLK & CO.	POPLAR BLUFF
1996	CITY FINANCE OFFICE	R.L. POLK & CO.	POPLAR BLUFF
1996	CITY MUNICIPAL UTILITIES	R.L. POLK & CO.	POPLAR BLUFF
1996	RETIRED SENIOR & VOLUNTEER PROGRAM	R.L. POLK & CO.	POPLAR BLUFF
1996	X [N 2D ST INTS]	R.L. POLK & CO.	POPLAR BLUFF
1991	CITY ADMINISTRATION BUILDING [GOVT OFC]	R.L. POLK & CO.	POPLAR BLUFF
1991	CITY MANAGERS OFFICE	R.L. POLK & CO.	POPLAR BLUFF
1991	CITY CLERK OFFICE	R.L. POLK & CO.	POPLAR BLUFF
1991	CITY COLLECTOR OFFICE	R.L. POLK & CO.	POPLAR BLUFF
1991	CITY PLANNING & DEVELOPMENT OFC	R.L. POLK & CO.	POPLAR BLUFF
1991	CITY INSPECTION OFFICE	R.L. POLK & CO.	POPLAR BLUFF
1991	CITY TREASURERS OFFICE	R.L. POLK & CO.	POPLAR BLUFF

City Directory Target Property Address**101 Oak St, Poplar Bluff, MO 63901**

1991	CITY FINANCE OFFICE	R.L. POLK & CO.	POPLAR BLUFF
1991	CITY MUNICIPAL UTILITIES	R.L. POLK & CO.	POPLAR BLUFF
1991	RETIRED SENIOR VOLUNTEER PROGRAM	R.L. POLK & CO.	POPLAR BLUFF
1991	X [N 2D ST INTS]	R.L. POLK & CO.	POPLAR BLUFF

107 OAK ST

1986	MC PHEETERS CLINIC	R.L. POLK & CO.	POPLAR BLUFF
1986	BRADLEY JOHN G [PHYS]	R.L. POLK & CO.	POPLAR BLUFF
1986	ROBERTSON W D [PHYS]	R.L. POLK & CO.	POPLAR BLUFF
1986	PLUNKETT LITTLETON J JR [PHYS]	R.L. POLK & CO.	POPLAR BLUFF
1986	LAATSCH ROBT H [PHYS]	R.L. POLK & CO.	POPLAR BLUFF
1986	MOREHOUSE PAUL D [PHYS]	R.L. POLK & CO.	POPLAR BLUFF
1986	SMITH GILBERT D [PHYS]	R.L. POLK & CO.	POPLAR BLUFF
1986	MC PHEETERS CLINIC PHARMACY	R.L. POLK & CO.	POPLAR BLUFF
1980	MC PHEETERS CLINIC [PHYS]	R.L. POLK & CO.	POPLAR BLUFF
1980	MAY ALBERT L JR [PHYS]	R.L. POLK & CO.	POPLAR BLUFF
1980	ROBERTSON WM D [PHYS]	R.L. POLK & CO.	POPLAR BLUFF
1980	BRADLEY JOHN G [PHYS]	R.L. POLK & CO.	POPLAR BLUFF
1980	LAATSCH ROBT H [PHYS]	R.L. POLK & CO.	POPLAR BLUFF
1980	SUVAN RANGSAN [PHYS]	R.L. POLK & CO.	POPLAR BLUFF
1980	PLUNKETT LITTLETON J JR [PHYS]	R.L. POLK & CO.	POPLAR BLUFF
1980	TINSLEY AUSTIN R [PHYS]	R.L. POLK & CO.	POPLAR BLUFF
1980	X [N 2D ST INTS]	R.L. POLK & CO.	POPLAR BLUFF
1975	MC PHEETERS CLINIC	R.L. POLK & CO.	POPLAR BLUFF
1975	MC PHEETERS JAMES W [PHYS]	R.L. POLK & CO.	POPLAR BLUFF
1975	MAY ALBERT L JR [PHYS]	R.L. POLK & CO.	POPLAR BLUFF
1975	ROBERTSON WM D [PHYS]	R.L. POLK & CO.	POPLAR BLUFF
1975	CRABTREE JAY B [PHYS]	R.L. POLK & CO.	POPLAR BLUFF
1975	HUNT JOHN L [PHYS]	R.L. POLK & CO.	POPLAR BLUFF
1975	LAATSCH ROBT H [PHYS]	R.L. POLK & CO.	POPLAR BLUFF
1975	MC LANE JERRY F [PHYS]	R.L. POLK & CO.	POPLAR BLUFF
1975	PLUNKETT LITTLETON J JR [PHYS]	R.L. POLK & CO.	POPLAR BLUFF
1975	RAPER CHARLES A [PHYS]	R.L. POLK & CO.	POPLAR BLUFF
1975	TINSLEY AUSTIN R [PHYS]	R.L. POLK & CO.	POPLAR BLUFF

City Directory Target Property Address**101 Oak St, Poplar Bluff, MO 63901**

1975	WHITE BARRY B [PHYS]	R.L. POLK & CO.	POPLAR BLUFF
1975	X [N 2D ST INTS]	R.L. POLK & CO.	POPLAR BLUFF
1965	CHATMAN GRACE J MRS	R.L. POLK & CO.	POPLAR BLUFF
1965	X [N 2D INTS]	R.L. POLK & CO.	POPLAR BLUFF
1960	CHATMAN GRACE J MRS	R.L. POLK & CO.	POPLAR BLUFF
1957	CHATMAN GRACE MRS	R.L. POLK & CO.	POPLAR BLUFF
1952	CHATMAN ALGER	R.L. POLK & CO.	POPLAR BLUFF
1939	BROWN SUE M MRS	MULLIN-KILLE DIRECTORY CO.	POPLAR BLUFF
1921	CLAUD HENDRICKS	THE HOFFMAN DIRECTORIES	POPLAR BLUFF

113 OAK ST

1986	DIAGNOSTIC IMAGING OF POPLAR BLUFF INC	R.L. POLK & CO.	POPLAR BLUFF
1986	MEOLI CHRISTOPHER [PHYS]	R.L. POLK & CO.	POPLAR BLUFF

115 OAK ST

1986	VACANT	R.L. POLK & CO.	POPLAR BLUFF
1957	ALLEY MINNIE MRS	R.L. POLK & CO.	POPLAR BLUFF
1957	POWELL ALICE J MRS	R.L. POLK & CO.	POPLAR BLUFF
1957	YOUNGBLOOD LULA MRS	R.L. POLK & CO.	POPLAR BLUFF
1957	X [N 2D INTS]	R.L. POLK & CO.	POPLAR BLUFF
1952	ALLEY MINNIE MRS	R.L. POLK & CO.	POPLAR BLUFF
1952	POWELL HUBERT L	R.L. POLK & CO.	POPLAR BLUFF
1952	STUCKER WM J	R.L. POLK & CO.	POPLAR BLUFF
1952	YOUNGBLOOD LULA	R.L. POLK & CO.	POPLAR BLUFF
1952	X [N 2D INTS]	R.L. POLK & CO.	POPLAR BLUFF
1939	LANE W B	MULLIN-KILLE DIRECTORY CO.	POPLAR BLUFF
1939	ROSE GRACE	A MULLIN-KILLE DIRECTORY CO.	POPLAR BLUFF
1939	X [N 2ND INTS]	MULLIN-KILLE DIRECTORY CO.	POPLAR BLUFF
1921	STERLING HOLLOWAY	THE HOFFMAN DIRECTORIES	POPLAR BLUFF

117 OAK ST

1986	VACANT	R.L. POLK & CO.	POPLAR BLUFF
1986	X [N 2D ST INTS]	R.L. POLK & CO.	POPLAR BLUFF

City Directory Target Property Address**101 Oak St, Poplar Bluff, MO 63901****125 OAK ST**

1960	GERNSTETTER SANGWILL L	R.L. POLK & CO.	POPLAR BLUFF
1960	X [N 2D INTS]	R.L. POLK & CO.	POPLAR BLUFF

200 OAK ST

2001	BUTLER COUNTY CIVIL PROCESS	R.L. POLK & CO.	POPLAR BLUFF
2001	BUTLER COUNTY SHERIFF'S DEPARTMENT	R.L. POLK & CO.	POPLAR BLUFF
2001	QULIN FIRE DEPARTMENT	R.L. POLK & CO.	POPLAR BLUFF
2001	X [N MAIN ST INTS]	R.L. POLK & CO.	POPLAR BLUFF
1996	HENRICKSON MEMORIAL (PARKING LOT)	R.L. POLK & CO.	POPLAR BLUFF
1991	HENRICKSON MEMORIAL (PARKING LOT)	R.L. POLK & CO.	POPLAR BLUFF
1991	X [N MAIN ST INTS]	R.L. POLK & CO.	POPLAR BLUFF
1986	HENRICKSON MEMORIAL (PARKING LOT)	R.L. POLK & CO.	POPLAR BLUFF
1980	HENRICKSON MEMORIAL PARKING LOT	R.L. POLK & CO.	POPLAR BLUFF
1975	HENRICKSON MEMORIAL PARKING LOT	R.L. POLK & CO.	POPLAR BLUFF
1970	HENRICKSON MEMORIAL	R.L. POLK & CO.	POPLAR BLUFF
1970	PARKING LOT	R.L. POLK & CO.	POPLAR BLUFF
1965	HERNRICKSON MEMORIAL PARKING LOT	R.L. POLK & CO.	POPLAR BLUFF

201 OAK ST

1996	VACANT	R.L. POLK & CO.	POPLAR BLUFF
1996	X [N MAIN ST INS]	R.L. POLK & CO.	POPLAR BLUFF

203 OAK ST

1975	POPLAR BLUFF HOSPITAL	R.L. POLK & CO.	POPLAR BLUFF
1970	POPLAR BLUFF HOSPITAL	R.L. POLK & CO.	POPLAR BLUFF
1957	DINELLI FRANK E [PHYS]	R.L. POLK & CO.	POPLAR BLUFF
1957	HENRICKSON HARDIN M	R.L. POLK & CO.	POPLAR BLUFF
1957	HENRICKSON HARDIN O [PHYS]	R.L. POLK & CO.	POPLAR BLUFF
1957	HENRICKSON WM E	R.L. POLK & CO.	POPLAR BLUFF
1957	MACAULEY BERNARD J [PHYS]	R.L. POLK & CO.	POPLAR BLUFF
1952	DINELLI FRANK E [PHYS]	R.L. POLK & CO.	POPLAR BLUFF
1952	HENRICKSON HARDIN M	R.L. POLK & CO.	POPLAR BLUFF
1952	HENRICKSON HARDIN O [PHYS]	R.L. POLK & CO.	POPLAR BLUFF
1952	HERNRICKSON WM E	R.L. POLK & CO.	POPLAR BLUFF

City Directory Target Property Address**101 Oak St, Poplar Bluff, MO 63901**

1952	MACAULEY BERNARD J [PHYS]		R.L. POLK & CO.	POPLAR BLUFF
<u>204 OAK ST</u>				
1960	GOSS ONA G MRS		R.L. POLK & CO.	POPLAR BLUFF
1960	VACANT	A	R.L. POLK & CO.	POPLAR BLUFF
1957	BULLOCK EDWIN		R.L. POLK & CO.	POPLAR BLUFF
1957	VACANT	A	R.L. POLK & CO.	POPLAR BLUFF
1952	FRANKS LORA MRS		R.L. POLK & CO.	POPLAR BLUFF
1952	BULLOCK OWEN	A	R.L. POLK & CO.	POPLAR BLUFF
1939	HUNSAKER C A		MULLIN-KILLE DIRECTORY CO.	POPLAR BLUFF
1939	HUNSAKER DOTTIE MRS		MULLIN-KILLE DIRECTORY CO.	POPLAR BLUFF
1921	DENNIS G HARRIS		THE HOFFMAN DIRECTORIES	POPLAR BLUFF
<u>206 OAK ST</u>				
1960	SCRUGGS ANNA M MRS		R.L. POLK & CO.	POPLAR BLUFF
1960	SPANN EDNA E	A	R.L. POLK & CO.	POPLAR BLUFF
1957	SCRUGGS ANNA MRS		R.L. POLK & CO.	POPLAR BLUFF
1957	SPANN EDNA	A	R.L. POLK & CO.	POPLAR BLUFF
1952	VACANT		R.L. POLK & CO.	POPLAR BLUFF
1952	SPANN EDNA	A	R.L. POLK & CO.	POPLAR BLUFF
1939	BULLOCK O R	A	MULLIN-KILLE DIRECTORY CO.	POPLAR BLUFF
1921	J E DENTON		THE HOFFMAN DIRECTORIES	POPLAR BLUFF
<u>207 OAK ST</u>				
1921	WM FERGUSON		THE HOFFMAN DIRECTORIES	POPLAR BLUFF
<u>208 OAK ST</u>				
1960	SERAFINI DORRIS A		R.L. POLK & CO.	POPLAR BLUFF
1960	BROWN W FRANK	A	R.L. POLK & CO.	POPLAR BLUFF
1957	SERAFINI EVA MRS		R.L. POLK & CO.	POPLAR BLUFF
1957	BROWN FRANK	A	R.L. POLK & CO.	POPLAR BLUFF
1952	SERAFINI EVVA MRS		R.L. POLK & CO.	POPLAR BLUFF
1952	BROWN FRANK	A	R.L. POLK & CO.	POPLAR BLUFF
1952	X [N MAIN INTS]		R.L. POLK & CO.	POPLAR BLUFF

City Directory Target Property Address**101 Oak St, Poplar Bluff, MO 63901**

1939	EVANS CARL	MULLIN-KILLE DIRECTORY CO.	POPLAR BLUFF
1921	JOHN T WHYTE	THE HOFFMAN DIRECTORIES	POPLAR BLUFF
<u>210 OAK ST</u>			
1939	DIXON W H	MULLIN-KILLE DIRECTORY CO.	POPLAR BLUFF
1921	D HOLTZMAN	THE HOFFMAN DIRECTORIES	POPLAR BLUFF
<u>212 OAK ST</u>			
1939	SALTZMAN J A	MULLIN-KILLE DIRECTORY CO.	POPLAR BLUFF
1921	LEO THINES	THE HOFFMAN DIRECTORIES	POPLAR BLUFF
<u>214 OAK ST</u>			
1939	BROWN W F	MULLIN-KILLE DIRECTORY CO.	POPLAR BLUFF
1921	M L WEBB	THE HOFFMAN DIRECTORIES	POPLAR BLUFF
<u>215 OAK ST</u>			
1986	POPLAR BLUFF HOSPITAL	R.L. POLK & CO.	POPLAR BLUFF
1980	POPLAR BLUFF HOSPITAL	R.L. POLK & CO.	POPLAR BLUFF
1975	BROOKRESON ALTON D [PHYS]	R.L. POLK & CO.	POPLAR BLUFF
1975	BROOKRESON ALTON F [PHYS]	R.L. POLK & CO.	POPLAR BLUFF
1975	DINELLI FRANK E [PHYS]	R.L. POLK & CO.	POPLAR BLUFF
1975	TIFFANY D E [PHYS]	R.L. POLK & CO.	POPLAR BLUFF
1975	TUMA ARTHUR T [PHYS]	R.L. POLK & CO.	POPLAR BLUFF
1975	TURNER JAMES H [PHYS]	R.L. POLK & CO.	POPLAR BLUFF
1975	TURNER WM F [PHYS]	R.L. POLK & CO.	POPLAR BLUFF
1975	VARMA D K [PHYS]	R.L. POLK & CO.	POPLAR BLUFF
1975	X [N MAIN ST INTS]	R.L. POLK & CO.	POPLAR BLUFF
1970	HENRICKSON CLINIC	R.L. POLK & CO.	POPLAR BLUFF
1970	BROOKRESON ALTON D [PHYS]	R.L. POLK & CO.	POPLAR BLUFF
1970	BROOKRESON ALTON F [PHYS]	R.L. POLK & CO.	POPLAR BLUFF
1970	DINELLI FRANK E [PHYS]	R.L. POLK & CO.	POPLAR BLUFF
1970	MACAULEY BERNARD J [PHYS]	R.L. POLK & CO.	POPLAR BLUFF
1970	TUMA ARTHUR T [PHYS]	R.L. POLK & CO.	POPLAR BLUFF

City Directory Target Property Address**101 Oak St, Poplar Bluff, MO 63901**

1970	TURNER JAMES H [PHYS]	R.L. POLK & CO.	POPLAR BLUFF
1970	TURNER WM F [PHYS]	R.L. POLK & CO.	POPLAR BLUFF
1970	X [N MAIN ST INTS]	R.L. POLK & CO.	POPLAR BLUFF
1960	POPLAR BLUFF HOSP	R.L. POLK & CO.	POPLAR BLUFF
1939	P B HOSP	MULLIN-KILLE DIRECTORY CO.	POPLAR BLUFF
1939	HENRICKSON H M [PHYS]	MULLIN-KILLE DIRECTORY CO.	POPLAR BLUFF
1939	BROOKRESON A F [PHYS]	MULLIN-KILLE DIRECTORY CO.	POPLAR BLUFF
1939	X [N MAIN INTS]	MULLIN-KILLE DIRECTORY CO.	POPLAR BLUFF
1939	FIRST PRESBYN CH	MULLIN-KILLE DIRECTORY CO.	POPLAR BLUFF
<u>217 OAK ST</u>			
1986	POPLAR BLUFF CLINIC	R.L. POLK & CO.	POPLAR BLUFF
1986	KWOUN SOUNG OH [PHYS]	R.L. POLK & CO.	POPLAR BLUFF
1986	X [N MAIN ST INTS]	R.L. POLK & CO.	POPLAR BLUFF
1980	HENRICKSON CLINIC	R.L. POLK & CO.	POPLAR BLUFF
1980	KWOUN SOUNG OH [PHYS]	R.L. POLK & CO.	POPLAR BLUFF
1980	VARMA D K [PHYS]	R.L. POLK & CO.	POPLAR BLUFF
1980	X [N MAIN ST INTS]	R.L. POLK & CO.	POPLAR BLUFF
<u>221 OAK ST</u>			
1921	MRS M A BARKER	THE HOFFMAN DIRECTORIES	POPLAR BLUFF
<u>301 OAK ST</u>			
1957	PRESBYTERIAN CHURCH	R.L. POLK & CO.	POPLAR BLUFF
1952	PRESBYTERIAN CHURCH	R.L. POLK & CO.	POPLAR BLUFF
<u>302 OAK ST</u>			
1939	WIMER M L	MULLIN-KILLE DIRECTORY CO.	POPLAR BLUFF
1921	F DAUGHERTY	THE HOFFMAN DIRECTORIES	POPLAR BLUFF
<u>315 OAK ST</u>			
1991	VACANT	R.L. POLK & CO.	POPLAR BLUFF
1986	VACANT	R.L. POLK & CO.	POPLAR BLUFF
1986	BURNS WILLIAM E	A R.L. POLK & CO.	POPLAR BLUFF

City Directory Target Property Address**101 Oak St, Poplar Bluff, MO 63901**

1980	MORSE-HARWELL-JILES [INS]		R.L. POLK & CO.	POPLAR BLUFF
1980	CHAMBERLIN MYRTLE	A	R.L. POLK & CO.	POPLAR BLUFF
1975	MORSE-HARWELL-JILES [INS]		R.L. POLK & CO.	POPLAR BLUFF
1975	CHAMBERLIN MYRTLE	A	R.L. POLK & CO.	POPLAR BLUFF
1970	MORSE-HARWELL-JILES [INS]		R.L. POLK & CO.	POPLAR BLUFF
1970	CHAMBERLIN MYRTLE	A	R.L. POLK & CO.	POPLAR BLUFF
1965	MORSE-HARWELL JILES AGCY [INS]		R.L. POLK & CO.	POPLAR BLUFF
1965	WARREN JILES REAL ESTATE & INS		R.L. POLK & CO.	POPLAR BLUFF
1965	BLUFF CONSTN CO		R.L. POLK & CO.	POPLAR BLUFF
1960	MORSE-HARWELL JILES AGENCY [INS]		R.L. POLK & CO.	POPLAR BLUFF
1960	STEFFEN JOHN J	A	R.L. POLK & CO.	POPLAR BLUFF

321 OAK ST

2016	RAHLMANN VALUATION SVC [APPRAISERS]		R.L. POLK & CO.	POPLAR BLUFF
2016	X [N BROADWAY ST INTS]		R.L. POLK & CO.	POPLAR BLUFF
2011	CMV IN HOME ASSITANCE INC [HOME HEALTH SERV]		R.L. POLK & CO.	POPLAR BLUFF
2011	X [N BROADWAY ST INTS]		R.L. POLK & CO.	POPLAR BLUFF
2001	CLANAHAN CARL [DENTIST]		R.L. POLK & CO.	POPLAR BLUFF
2001	X [N BROADWAY ST INTS]		R.L. POLK & CO.	POPLAR BLUFF
1996	CLANAHAN CARL J [DENTIST]		R.L. POLK & CO.	POPLAR BLUFF
1996	X [N BROADWAY ST INTS]		R.L. POLK & CO.	POPLAR BLUFF

417 OAK ST

2006	BROWN CHAPEL AME CHR PARSONAGE [CHURCHES]		R.L. POLK & CO.	POPLAR BLUFF
------	--	--	-----------------	--------------

203-15 OAK ST

1965	POPLAR BLUFF HOSP		R.L. POLK & CO.	POPLAR BLUFF
1960	POPLAR BLUFF HOSPITAL		R.L. POLK & CO.	POPLAR BLUFF
1957	POPLAR BLUFF HOSPITAL		R.L. POLK & CO.	POPLAR BLUFF
1952	POPLAR BLUFF HOSPITAL		R.L. POLK & CO.	POPLAR BLUFF

215-17 OAK ST

1965	HERNRICKSON CLINIC		R.L. POLK & CO.	POPLAR BLUFF
1965	DINELLI FRANK E [PHYS]		R.L. POLK & CO.	POPLAR BLUFF
1965	MACAULY BERNARD J [PHYS]		R.L. POLK & CO.	POPLAR BLUFF

City Directory Target Property Address**101 Oak St, Poplar Bluff, MO 63901**

1965	TURNER JAS H [PHYS]	R.L. POLK & CO.	POPLAR BLUFF
1965	TURNER WM F [PHYS]	R.L. POLK & CO.	POPLAR BLUFF
1965	TOSH JOHN W [PHYS]	R.L. POLK & CO.	POPLAR BLUFF
1965	TUMA ARTH T [PHYS]	R.L. POLK & CO.	POPLAR BLUFF
1965	TENPENNY JAMES W	R.L. POLK & CO.	POPLAR BLUFF
1965	PLOUSSARD JOHN H [PEDIATRICIAN]	R.L. POLK & CO.	POPLAR BLUFF
1965	X [N MAIN INTS]	R.L. POLK & CO.	POPLAR BLUFF
1960	HENRICKSON CLINIC	R.L. POLK & CO.	POPLAR BLUFF
1960	DAVIS SAM S [PHYS]	R.L. POLK & CO.	POPLAR BLUFF
1960	X [N MAIN INTS]	R.L. POLK & CO.	POPLAR BLUFF
1957	HENRICKSON CLINIC	R.L. POLK & CO.	POPLAR BLUFF
1957	X [N MAIN INTS]	R.L. POLK & CO.	POPLAR BLUFF

Comment: No street directory coverage available for Poplar Bluff from 1939-1952, 1921-1939, and prior to 1921.

City Directory Target Property Address

Target Property:

*N 2nd St,
Poplar Bluff, MO 63901*

Prepared For:
SCS Engineers-St. Louis

Order #: 110146
Project #: 27218190.00

Date: 6/20/2018

City Directory Target Property Address

N 2nd St, Poplar Bluff, MO 63901

1 N 2ND ST

2016	STREET BEGINS	R.L. POLK & CO.	POPLAR BLUFF
2016	X [OAK ST INTS]	R.L. POLK & CO.	POPLAR BLUFF
2011	STREET BEGINS	R.L. POLK & CO.	POPLAR BLUFF
2011	X [OAK ST INTS]	R.L. POLK & CO.	POPLAR BLUFF
2006	STREET BEGINS	R.L. POLK & CO.	POPLAR BLUFF
2006	X [W PINE ST CONTINUES]	R.L. POLK & CO.	POPLAR BLUFF
2006	Y [OAK ST INTS]	R.L. POLK & CO.	POPLAR BLUFF
2001	STREET BEGINS	R.L. POLK & CO.	POPLAR BLUFF
2001	T [VINE ST CONTINUES]	R.L. POLK & CO.	POPLAR BLUFF
2001	U [POPLAR ST INTS]	R.L. POLK & CO.	POPLAR BLUFF
2001	V [W PINE ST CONTINUES]	R.L. POLK & CO.	POPLAR BLUFF
2001	W [OAK ST INTS]	R.L. POLK & CO.	POPLAR BLUFF
2001	X [RAILROAD CROSSES]	R.L. POLK & CO.	POPLAR BLUFF
2001	Y [CEDAR ST INTS]	R.L. POLK & CO.	POPLAR BLUFF
2001	Z [OAK ST CONTINUES]	R.L. POLK & CO.	POPLAR BLUFF
1996	STREET BEGINS	R.L. POLK & CO.	POPLAR BLUFF
1996	X [PINE BLVD INTS]	R.L. POLK & CO.	POPLAR BLUFF
1996	Y [OAK ST INTS]	R.L. POLK & CO.	POPLAR BLUFF
1991	STREET BEGINS	R.L. POLK & CO.	POPLAR BLUFF
1991	X [PINE BLVD INTS]	R.L. POLK & CO.	POPLAR BLUFF
1991	Y [OAK ST INTS]	R.L. POLK & CO.	POPLAR BLUFF
1986	STREET BEGINS	R.L. POLK & CO.	POPLAR BLUFF
1986	X [PINE BLVD INTS]	R.L. POLK & CO.	POPLAR BLUFF
1986	Y [OAK ST INTS]	R.L. POLK & CO.	POPLAR BLUFF
1980	STREET BEGINS	R.L. POLK & CO.	POPLAR BLUFF
1980	X [PINE BLVD INTS]	R.L. POLK & CO.	POPLAR BLUFF
1980	Y [OAK ST INTS]	R.L. POLK & CO.	POPLAR BLUFF
1975	STREET BEGINS	R.L. POLK & CO.	POPLAR BLUFF
1975	X [PINE BLVD INTS]	R.L. POLK & CO.	POPLAR BLUFF
1975	Y [OAK ST INTS]	R.L. POLK & CO.	POPLAR BLUFF
1970	STREET BEGINS	R.L. POLK & CO.	POPLAR BLUFF
1970	X [PINE BLVD INTS]	R.L. POLK & CO.	POPLAR BLUFF

City Directory Target Property Address**N 2nd St, Poplar Bluff, MO 63901**

1965	STREET BEGINS	R.L. POLK & CO.	POPLAR BLUFF
1960	STREET BEGINS	R.L. POLK & CO.	POPLAR BLUFF
1957	STREET BEGINS	R.L. POLK & CO.	POPLAR BLUFF
1952	STREET BEGINS	R.L. POLK & CO.	POPLAR BLUFF
1939	STREET BEGINS	MULLIN-KILLE DIRECTORY CO.	POPLAR BLUFF
1921	STREET BEGINS	THE HOFFMAN DIRECTORIES	POPLAR BLUFF
<u>101 N 2ND ST</u>			
1939	P B WHOL GRO CO	MULLIN-KILLE DIRECTORY CO.	POPLAR BLUFF
1939	WARDS STORES INC	MULLIN-KILLE DIRECTORY CO.	POPLAR BLUFF
1939	X [PINE INTS]	MULLIN-KILLE DIRECTORY CO.	POPLAR BLUFF
<u>106 N 2ND ST</u>			
1952	WARD-FULTON STORES INC [GENL MDSE]	R.L. POLK & CO.	POPLAR BLUFF
<u>203 N 2ND ST</u>			
1970	VACANT	R.L. POLK & CO.	POPLAR BLUFF
1965	GARNER ALLEN C [REAL EST]	R.L. POLK & CO.	POPLAR BLUFF
1960	VACANT	R.L. POLK & CO.	POPLAR BLUFF
1957	USA RESERVE TRAINING CENTER	R.L. POLK & CO.	POPLAR BLUFF
1952	POPLAR BLUFF CHAMBER OF COMMERCE	R.L. POLK & CO.	POPLAR BLUFF
<u>205 N 2ND ST</u>			
1970	VACANT	R.L. POLK & CO.	POPLAR BLUFF
1965	USAF RECRUITING STA	R.L. POLK & CO.	POPLAR BLUFF
1960	USAF RECRUITING STA	R.L. POLK & CO.	POPLAR BLUFF
1957	USAF RECRUITING STA	R.L. POLK & CO.	POPLAR BLUFF
1952	USA RECRUITING STA	R.L. POLK & CO.	POPLAR BLUFF
<u>206 N 2ND ST</u>			
1957	VACANT	R.L. POLK & CO.	POPLAR BLUFF
1952	COUCH CAB CO	R.L. POLK & CO.	POPLAR BLUFF
<u>208 N 2ND ST</u>			
1921	M J HECHT	THE HOFFMAN DIRECTORIES	POPLAR BLUFF

City Directory Target Property Address**N 2nd St, Poplar Bluff, MO 63901****215 N 2ND ST**

1960	BARNES CLARA MRS	R.L. POLK & CO.	POPLAR BLUFF
1960	PRICE MARTHA F MRS	R.L. POLK & CO.	POPLAR BLUFF
1960	HOLTZMAN CORA F MRS	R.L. POLK & CO.	POPLAR BLUFF
1960	BODENHAUSEN BEOLA L MRS	R.L. POLK & CO.	POPLAR BLUFF
1957	BARNES CLARA MRS	R.L. POLK & CO.	POPLAR BLUFF
1957	CASTLEMAN CARRIE C MRS	R.L. POLK & CO.	POPLAR BLUFF
1957	PRICE MARTHA F MRS	R.L. POLK & CO.	POPLAR BLUFF
1957	HOLTZMAN CORA MRS	R.L. POLK & CO.	POPLAR BLUFF
1952	BARNES CLARA MRS	R.L. POLK & CO.	POPLAR BLUFF
1952	CASTLEMAN CHAS C	R.L. POLK & CO.	POPLAR BLUFF
1952	PRICE POITEAUX A	R.L. POLK & CO.	POPLAR BLUFF
1952	STEWART BELLE MRS	R.L. POLK & CO.	POPLAR BLUFF

217 N 2ND ST

1939	HENDRICKSON ALBERT	MULLIN-KILLE DIRECTORY CO.	POPLAR BLUFF
1921	LAWRENCE BYRNES	THE HOFFMAN DIRECTORIES	POPLAR BLUFF

219 N 2ND ST

1939	LYBARGER R R	MULLIN-KILLE DIRECTORY CO.	POPLAR BLUFF
1921	GEO DUROCHER	THE HOFFMAN DIRECTORIES	POPLAR BLUFF

220 N 2ND ST

1970	VACANT	R.L. POLK & CO.	POPLAR BLUFF
1970	X [OAK ST INTS]	R.L. POLK & CO.	POPLAR BLUFF
1965	KERSTNER DAISY M	R.L. POLK & CO.	POPLAR BLUFF
1965	PAYER LULA H MRS	R.L. POLK & CO.	POPLAR BLUFF
1960	KERSTNER DAISY M	R.L. POLK & CO.	POPLAR BLUFF
1960	PAYER AXEL E	R.L. POLK & CO.	POPLAR BLUFF
1960	X [OAK INTS]	R.L. POLK & CO.	POPLAR BLUFF
1957	KERSTNER DAISY M	R.L. POLK & CO.	POPLAR BLUFF
1957	PAYER A E	R.L. POLK & CO.	POPLAR BLUFF
1957	X [OAK INTS]	R.L. POLK & CO.	POPLAR BLUFF
1952	KERSTNER DAIRY	R.L. POLK & CO.	POPLAR BLUFF

City Directory Target Property Address**N 2nd St, Poplar Bluff, MO 63901**

1952	X [OAK INTS]	R.L. POLK & CO.	POPLAR BLUFF
1939	BIFFIE JESSIE MRS	MULLIN-KILLE DIRECTORY CO.	POPLAR BLUFF
1921	HENRY TURNER	THE HOFFMAN DIRECTORIES	POPLAR BLUFF
<u>221 N 2ND ST</u>			
1939	BARNETT YEWELL	MULLIN-KILLE DIRECTORY CO.	POPLAR BLUFF
<u>223 N 2ND ST</u>			
1939	LONG L L	MULLIN-KILLE DIRECTORY CO.	POPLAR BLUFF
1939	X [OAK INTS]	MULLIN-KILLE DIRECTORY CO.	POPLAR BLUFF
<u>261 N 2ND ST</u>			
1965	FOWLER IRENE T MRS	R.L. POLK & CO.	POPLAR BLUFF
1965	X [OAK INTS]	R.L. POLK & CO.	POPLAR BLUFF
<u>308 N 2ND ST</u>			
1939	JENKINS W W	MULLIN-KILLE DIRECTORY CO.	POPLAR BLUFF
1921	W W JENKINS	THE HOFFMAN DIRECTORIES	POPLAR BLUFF
1921	R G REA	THE HOFFMAN DIRECTORIES	POPLAR BLUFF
<u>330 N 2ND ST</u>			
2016	POPLAR BLUFF CODE ENFORCEMENT [GOVERNMENT OFFICES]	R.L. POLK & CO.	POPLAR BLUFF
2016	POPLAR BLUFF POLICE CHIEF [POLICE DEPARTMENTS]	R.L. POLK & CO.	POPLAR BLUFF
2011	POPLAR BLUFF CITY-NARCOTICS [CITY GOVERNMENT-GENL OFFICES]	R.L. POLK & CO.	POPLAR BLUFF
2011	POPLAR BLUFF POLICE CHIEF [POLICE DEPARTMENTS]	R.L. POLK & CO.	POPLAR BLUFF
2011	POPLAR BLUFF POLICE CODE [POLICE DEPARTMENTS]	R.L. POLK & CO.	POPLAR BLUFF
2011	POPLAR BLUFF POLICE DEPT [POLICE DEPARTMENTS]	R.L. POLK & CO.	POPLAR BLUFF
2006	POLICE DEPARTMENT [POLICE DEPARTMENTS]	R.L. POLK & CO.	POPLAR BLUFF
2006	POLICE DEPT DETECTIVE DIV [POLICE DEPARTMENTS]	R.L. POLK & CO.	POPLAR BLUFF
2006	POPLAR BLUFF CITY-NARCOTICS [CITY GOVERNMENT-GENL OFFICES]	R.L. POLK & CO.	POPLAR BLUFF

City Directory Target Property Address**N 2nd St, Poplar Bluff, MO 63901**

2006	POPLAR BLUFF POLICE CHIEF [POLICE DEPARTMENTS]	R.L. POLK & CO.	POPLAR BLUFF
2006	POPLAR BLUFF POLICE CODE [POLICE DEPARTMENTS]	R.L. POLK & CO.	POPLAR BLUFF
2001	POLICE DEPARTMENT	R.L. POLK & CO.	POPLAR BLUFF
2001	POPLAR BLUFF POLICE CHIEF	R.L. POLK & CO.	POPLAR BLUFF
1996	CITY POLICE DEPT [GOVT OFC]	R.L. POLK & CO.	POPLAR BLUFF
1996	X [ELM ST INTS]	R.L. POLK & CO.	POPLAR BLUFF
1991	CITY POLICE DEPT	R.L. POLK & CO.	POPLAR BLUFF
1991	X [ELM ST INTS]	R.L. POLK & CO.	POPLAR BLUFF
1986	POPLAR BLUFF PROFESSIONAL BEAUTY ACADEMY	R.L. POLK & CO.	POPLAR BLUFF
1986	NEUROLOGICAL CLINIC THE	R.L. POLK & CO.	POPLAR BLUFF
1986	BHOTHINARD BHISIT [PHYS]	R.L. POLK & CO.	POPLAR BLUFF
1986	MUZAK COMMUNICATION SYSTEMS (MUZAK SERV)	R.L. POLK & CO.	POPLAR BLUFF
1980	VACANT	R.L. POLK & CO.	POPLAR BLUFF
1975	LUCY LEE HOSPITAL	R.L. POLK & CO.	POPLAR BLUFF
1975	LUCY LEE PHARMACY INC	R.L. POLK & CO.	POPLAR BLUFF
1970	LUCY LEE HOSPITAL	R.L. POLK & CO.	POPLAR BLUFF
1970	LUCY LEE PHARMACY INC	R.L. POLK & CO.	POPLAR BLUFF
1970	MC PHEETERS CLINIC	R.L. POLK & CO.	POPLAR BLUFF
1970	CAMP RICHD V [PHYS]	R.L. POLK & CO.	POPLAR BLUFF
1970	LOUGHEAD JOHN R [PHYS]	R.L. POLK & CO.	POPLAR BLUFF
1970	MAY ALBERT L JR [PHYS]	R.L. POLK & CO.	POPLAR BLUFF
1970	MC LAIN BOBBY M [PHYS]	R.L. POLK & CO.	POPLAR BLUFF
1970	MC LANE JERRY F [PHYS]	R.L. POLK & CO.	POPLAR BLUFF
1970	MC PHEETERS JAMES W [PHYS]	R.L. POLK & CO.	POPLAR BLUFF
1970	RAPPER CHARLES A [PHYS]	R.L. POLK & CO.	POPLAR BLUFF
1970	PLUNKETT LITTLETON J JR [PHYS]	R.L. POLK & CO.	POPLAR BLUFF
1970	ROBERTSON WM D [PHYS]	R.L. POLK & CO.	POPLAR BLUFF
1970	WHITE BARRY B [PHYS]	R.L. POLK & CO.	POPLAR BLUFF
1965	LUCY LEE HOSP	R.L. POLK & CO.	POPLAR BLUFF
1965	LUCY LEE PHARMACY INC	R.L. POLK & CO.	POPLAR BLUFF
1965	MCPHEETERS CLINIC	R.L. POLK & CO.	POPLAR BLUFF
1965	MCPHEETERS JAS W [PHYS]	R.L. POLK & CO.	POPLAR BLUFF

City Directory Target Property Address**N 2nd St, Poplar Bluff, MO 63901**

1965	LOUGHEAD JOHN R [PHYS]	R.L. POLK & CO.	POPLAR BLUFF
1965	MAY ALBERT L [JR PHYS]	R.L. POLK & CO.	POPLAR BLUFF
1965	MCLAIN BOBBY M [PHYS]	R.L. POLK & CO.	POPLAR BLUFF
1965	ROBERTSON WM D [PHYS]	R.L. POLK & CO.	POPLAR BLUFF
1965	MCLANE JERRY F	R.L. POLK & CO.	POPLAR BLUFF
1960	LUCY LEE HOSP	R.L. POLK & CO.	POPLAR BLUFF
1960	LUCY LEE PHARMACY INC	R.L. POLK & CO.	POPLAR BLUFF
1960	MCPHEETERS CLINIC	R.L. POLK & CO.	POPLAR BLUFF
1957	LUCY LEE HOSP	R.L. POLK & CO.	POPLAR BLUFF
1952	LUCY LEE HOSPITAL	R.L. POLK & CO.	POPLAR BLUFF
1952	MCPHEETERS JAS W [PHYS]	R.L. POLK & CO.	POPLAR BLUFF
1952	MCPHEETERS JAS W [JR PHYS]	R.L. POLK & CO.	POPLAR BLUFF
1939	LUCY LEE HOSP	MULLIN-KILLE DIRECTORY CO.	POPLAR BLUFF
1939	MCPHEETERS J W [PHYS]	MULLIN-KILLE DIRECTORY CO.	POPLAR BLUFF
1939	X [ELM INTS]	MULLIN-KILLE DIRECTORY CO.	POPLAR BLUFF

336 N 2ND ST

2016	BERRY DENNIS R	R.L. POLK & CO.	POPLAR BLUFF
2016	BERRY DONALD R	R.L. POLK & CO.	POPLAR BLUFF
2016	X [ELM ST INTS]	R.L. POLK & CO.	POPLAR BLUFF
2011	BERRY DENNIS R	R.L. POLK & CO.	POPLAR BLUFF
2011	BERRY DONALD R	R.L. POLK & CO.	POPLAR BLUFF
2011	FOWLER KAYE	R.L. POLK & CO.	POPLAR BLUFF
2011	FOWLER LINDA K	R.L. POLK & CO.	POPLAR BLUFF
2011	X [ELM ST INTS]	R.L. POLK & CO.	POPLAR BLUFF
2011	Y [ELM ST CONTINUES]	R.L. POLK & CO.	POPLAR BLUFF
2006	BERRY DENNIS R	R.L. POLK & CO.	POPLAR BLUFF
2006	BERRY DONALD R	R.L. POLK & CO.	POPLAR BLUFF
2006	X [ELM ST INTS]	R.L. POLK & CO.	POPLAR BLUFF
2006	Y [ELM ST CONTINUES]	R.L. POLK & CO.	POPLAR BLUFF
2001	BERRY DENNIS A	R.L. POLK & CO.	POPLAR BLUFF
2001	X [ELM ST INTS]	R.L. POLK & CO.	POPLAR BLUFF
1986	VACANT	R.L. POLK & CO.	POPLAR BLUFF

City Directory Target Property Address**N 2nd St, Poplar Bluff, MO 63901**

1975	WARD MIKE	R.L. POLK & CO.	POPLAR BLUFF
1970	VAN ROY JOHN L	R.L. POLK & CO.	POPLAR BLUFF
1965	VANNOY JOHN L	R.L. POLK & CO.	POPLAR BLUFF
1960	MAIZE ETHEL MRS	R.L. POLK & CO.	POPLAR BLUFF
1957	MAIZE JAS H	R.L. POLK & CO.	POPLAR BLUFF

339 N 2ND ST

1975	VACANT	R.L. POLK & CO.	POPLAR BLUFF
1975	X [ELM ST INTS]	R.L. POLK & CO.	POPLAR BLUFF
1970	WOHLGEMUTH DOUGLAS	R.L. POLK & CO.	POPLAR BLUFF
1970	X [ELM ST INTS]	R.L. POLK & CO.	POPLAR BLUFF
1965	WILSON MARY G MRS	R.L. POLK & CO.	POPLAR BLUFF
1965	X [ELM INTS]	R.L. POLK & CO.	POPLAR BLUFF
1960	WILSON MARY G MRS	R.L. POLK & CO.	POPLAR BLUFF
1960	X [ELM INTS]	R.L. POLK & CO.	POPLAR BLUFF
1957	WILSON MARY MRS	R.L. POLK & CO.	POPLAR BLUFF

400 N 2ND ST

1996	CITY MUNICIPAL UTILITIES (ELEC DISTN BLDG)	R.L. POLK & CO.	POPLAR BLUFF
1991	CITY MUNICIPAL UTILITIES	R.L. POLK & CO.	POPLAR BLUFF
1986	CITY LIGHT & WATER (WATER SEWER DEPT)	R.L. POLK & CO.	POPLAR BLUFF
1980	CITY WATER-SEWER DEPT	R.L. POLK & CO.	POPLAR BLUFF
1980	CITY LIGHT & WATER WHSE	R.L. POLK & CO.	POPLAR BLUFF
1975	CITY WATER-SEWER DEPT	R.L. POLK & CO.	POPLAR BLUFF
1975	CITY LIGHT & WATER WHSE	R.L. POLK & CO.	POPLAR BLUFF
1970	CITY LIGHT & WATER & SEWER [WHSE]	R.L. POLK & CO.	POPLAR BLUFF
1965	SOUTHWESTERN BELL TELEPHONE CO (PLANT)	R.L. POLK & CO.	POPLAR BLUFF

403 N 2ND ST

2016	DYKES ARTHUR L	1	R.L. POLK & CO.	POPLAR BLUFF
2016	DYKES NORMA	1	R.L. POLK & CO.	POPLAR BLUFF
2016	GOWER ATARAH	2	R.L. POLK & CO.	POPLAR BLUFF
2016	MCNAIL VICTORIA	2	R.L. POLK & CO.	POPLAR BLUFF
2011	NO CURRENT LISTING		R.L. POLK & CO.	POPLAR BLUFF

City Directory Target Property Address**N 2nd St, Poplar Bluff, MO 63901**

2006	KINDER M R		R.L. POLK & CO.	POPLAR BLUFF
2001	NOT VERIFIED		R.L. POLK & CO.	POPLAR BLUFF
1996	APARTMENTS		R.L. POLK & CO.	POPLAR BLUFF
1991	APARTMENTS		R.L. POLK & CO.	POPLAR BLUFF
1986	APTS		R.L. POLK & CO.	POPLAR BLUFF
1980	LANGLEY JOANN		R.L. POLK & CO.	POPLAR BLUFF
1980	KELPSIE KATHY		R.L. POLK & CO.	POPLAR BLUFF
1975	WILLCUT LOUISE MRS		R.L. POLK & CO.	POPLAR BLUFF
1975	HARRIS BEN F		R.L. POLK & CO.	POPLAR BLUFF
1970	HIPES BETTY J MRS		R.L. POLK & CO.	POPLAR BLUFF
1965	HIPES BETTY J MRS		R.L. POLK & CO.	POPLAR BLUFF
1965	HUGHES EDITH MRS	A	R.L. POLK & CO.	POPLAR BLUFF
1960	WILLIAMS EULA M MRS		R.L. POLK & CO.	POPLAR BLUFF
1960	KERR VERNON A	A	R.L. POLK & CO.	POPLAR BLUFF
1957	GOFORTH RUBY		R.L. POLK & CO.	POPLAR BLUFF
1957	HOLLIS FRANK	A	R.L. POLK & CO.	POPLAR BLUFF
1952	SCOFIELD FON H		R.L. POLK & CO.	POPLAR BLUFF
1939	SCOFIELD F H		MULLIN-KILLE DIRECTORY CO.	POPLAR BLUFF
1921	GROVER L JEFFRIES		THE HOFFMAN DIRECTORIES	POPLAR BLUFF
<u>106-08 N 2ND ST</u>				
1965	VACANT		R.L. POLK & CO.	POPLAR BLUFF
1965	X [PINE INTS]		R.L. POLK & CO.	POPLAR BLUFF
1960	YELTON SUP CO [PLMB SUPS]		R.L. POLK & CO.	POPLAR BLUFF
1960	X [PINE INTS]		R.L. POLK & CO.	POPLAR BLUFF
1957	YELTON SUP CO		R.L. POLK & CO.	POPLAR BLUFF

Comment: No street directory coverage available for Poplar Bluff from 1939-1952, 1921-1939, and prior to 1921.

Historical Topographic Maps

Target Property:

**Oak Street City Hall
101 Oak St
Poplar Bluff, Butler, Missouri 63901**

Prepared For:

SCS Engineers-St. Louis

Order #: 110146

Job #: 242989

Project #: 27218190.00

Date: 6/18/2018

Target Property Summary

Oak Street City Hall

101 Oak St

Poplar Bluff, Butler, Missouri 63901

USGS Quadrangle: **Poplar Bluff**

Target Property Geometry: **Area**

Target Property Longitude(s)/Latitude(s):

**(-90.391431998, 36.757939234), (-90.391555379, 36.757520196), (-90.390729259, 36.757382665),
(-90.390605877, 36.757709301), (-90.390823136, 36.757763024), (-90.390798996, 36.757861874),
(-90.391010891, 36.757898405), (-90.390997480, 36.757977915), (-90.391279112, 36.758033786),
(-90.391308616, 36.757928490)**

Topographic Map Summary

<u>Date</u>	<u>Quadrangle</u>	<u>Scale</u>
2011	Poplar Bluff, MO (2011)	1" = 2000'
	Harviell, MO (2011)	
	Hanleyville, MO (2011)	
	Rombauer, MO (2011)	
1966 PHOTOREVISED 1979	Poplar Bluff, MO	1" = 2000'
1968	Poplar Bluff, MO	1" = 5208'
1966	Poplar Bluff, MO	1" = 2000'
1949	Poplar Bluff, MO	1" = 5208'
1939	Poplar Bluff, MO	1" = 5208'
1935	Poplar Bluff, MO	1" = 5208'

Disclaimer - The information provided in this report was obtained from a variety of public sources. GeoSearch cannot ensure and makes no warranty or representation as to the accuracy, reliability, quality, errors occurring from data conversion or the customer's interpretation of this report. This report was made by GeoSearch for exclusive use by its clients only. Therefore, this report may not contain sufficient information for other purposes or parties. GeoSearch and its partners, employees, officers and independent contractors cannot be held liable for actual, incidental, consequential, special or exemplary damages suffered by a customer resulting directly or indirectly from any information provided by GeoSearch.

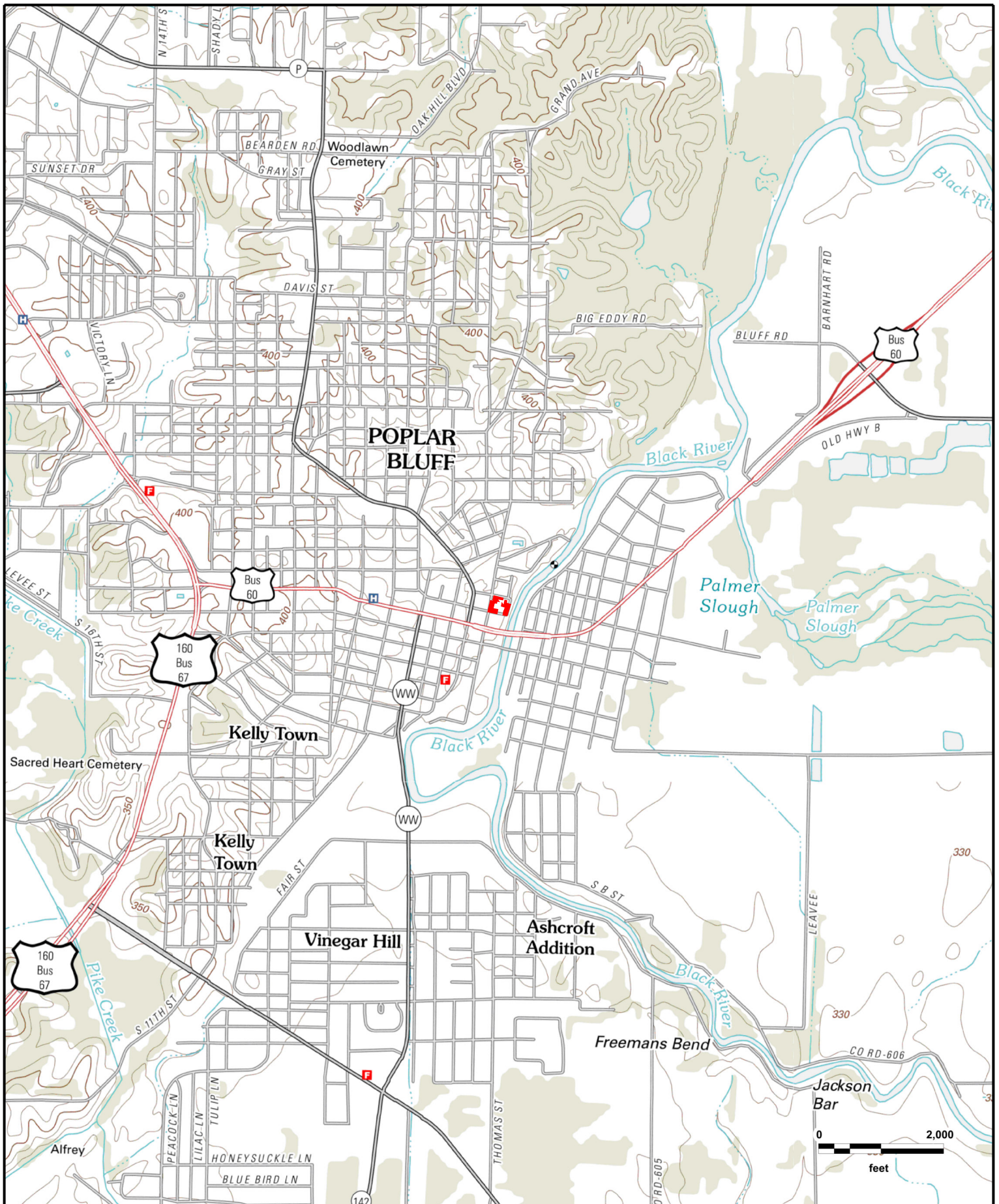

Oak Street City Hall
Poplar Bluff, MO (2011); Harviell, MO (2011)
Hanleyville, MO (2011); Rombauer, MO (2011)

GeoSearch

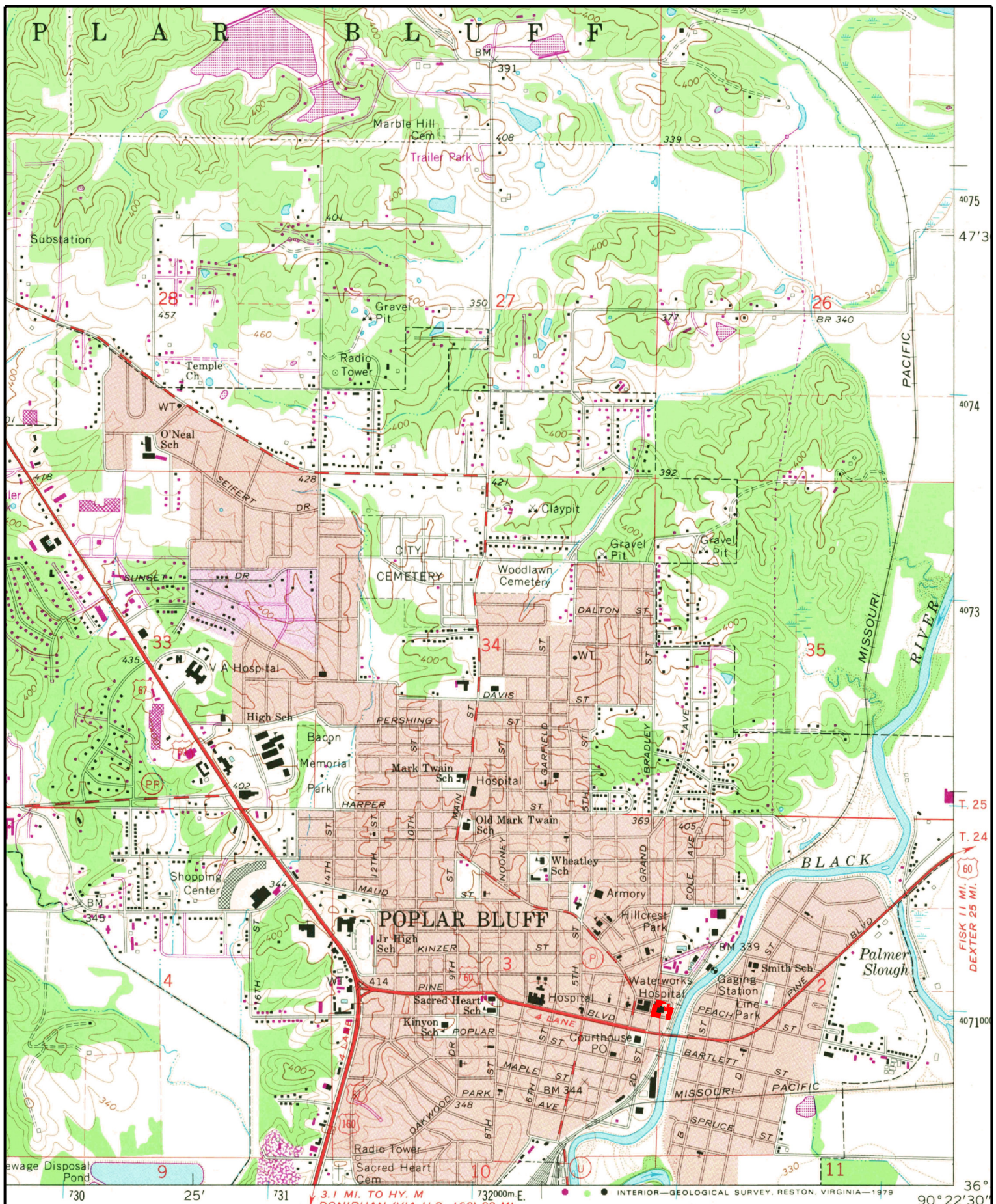

Oak Street City Hall
Poplar Bluff, MO (1979)

GeoSearch

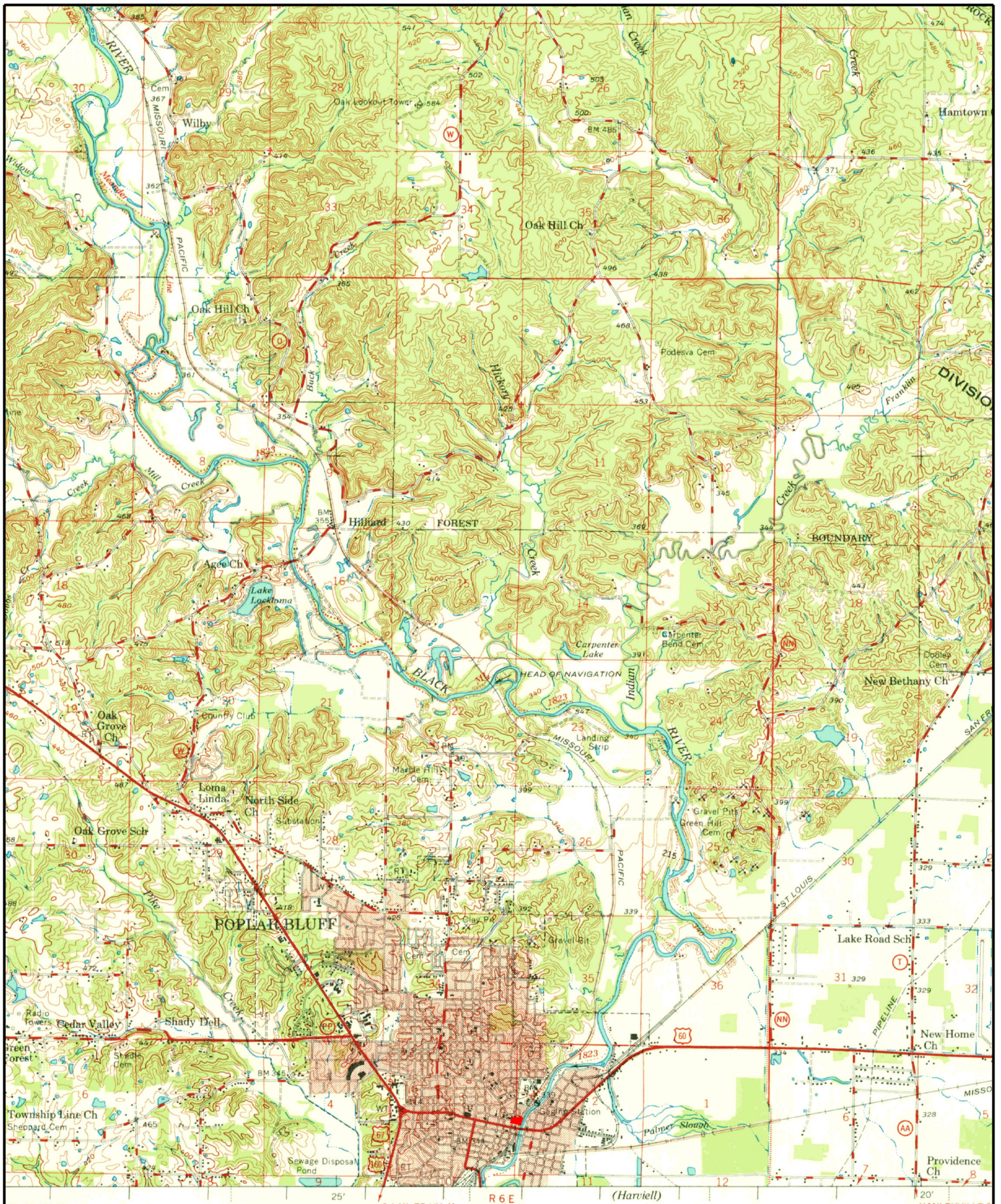

Oak Street City Hall
Poplar Bluff, MO (1968)

GeoSearch

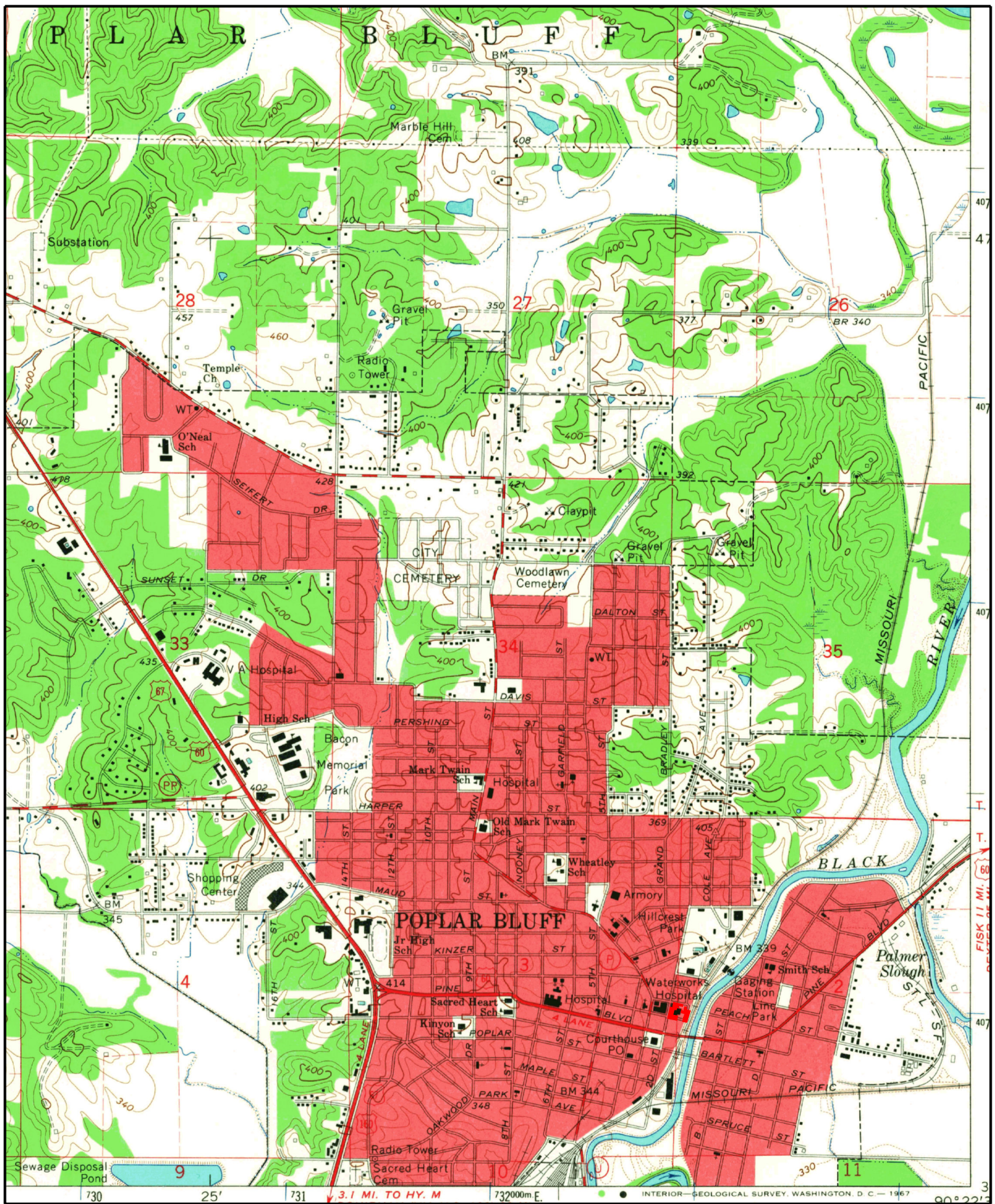

Oak Street City Hall
Poplar Bluff, MO (1966)

GeoSearch

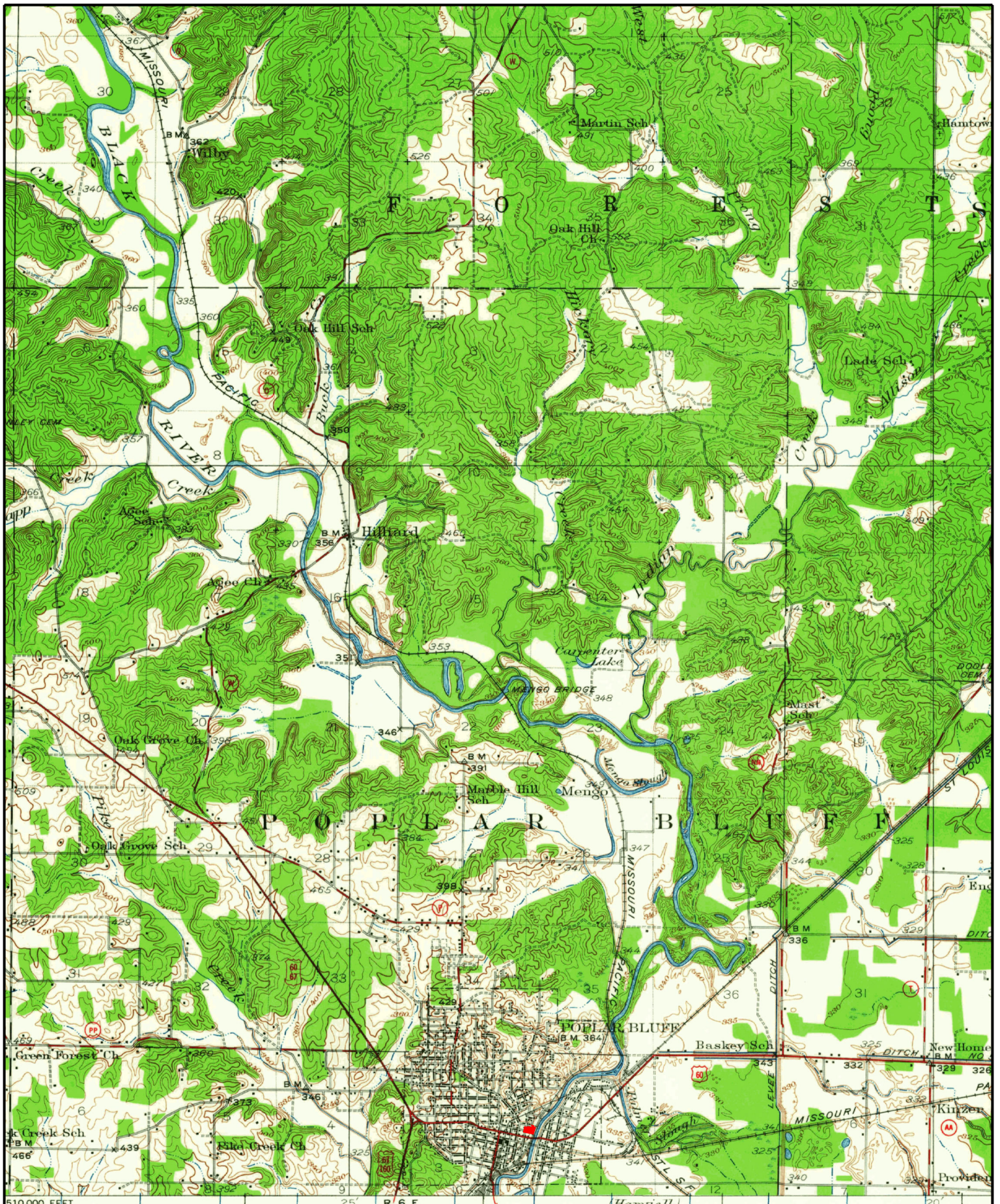

Oak Street City Hall
Poplar Bluff, MO (1949)

GeoSearch



Oak Street City Hall
Poplar Bluff, MO (1939)

GeoSearch

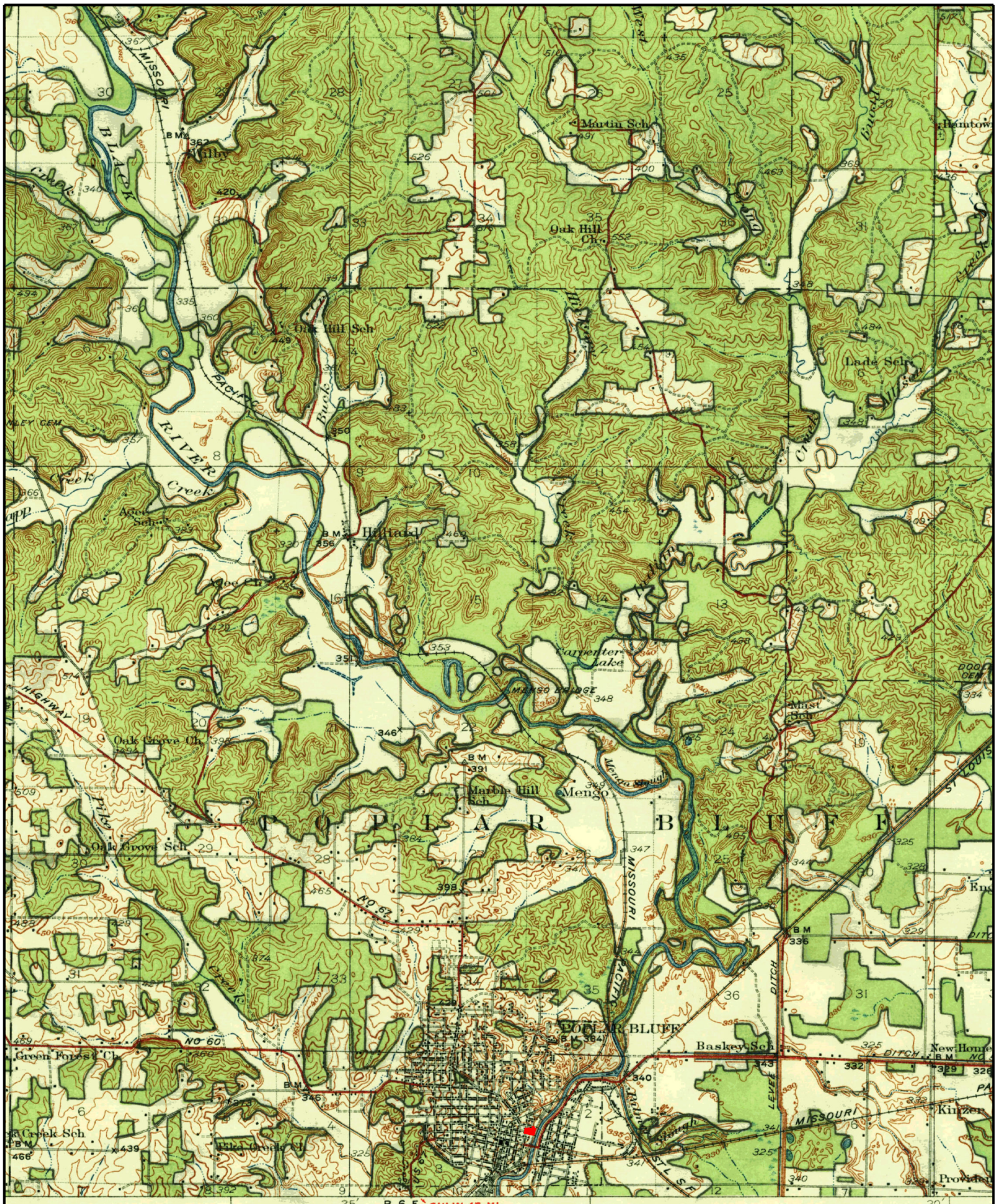

Oak Street City Hall
Poplar Bluff, MO (1935)

GeoSearch



On time. On target. In touch.™

Fire Insurance Map Abstract

Target Property:

Oak Street City Hall

101 Oak St, Poplar Bluff, Butler, Missouri, 63901

Prepared For:

SCS Engineers-St. Louis

Order #: 110146

Job #: 242992

Project #: 27218190.00

Date #: 06/19/18

FIRE INSURANCE MAP ABSTRACT RESEARCH RESULTS

Report Date: 06/19/18

Order Number: 110146

Job Number: 242992

Site Address(es): 101 Oak St, Poplar Bluff, Butler, Missouri, 63901

This abstract is the result of a visual inspection of various Fire Insurance Map collections. Supporting documentation follows in the Appendix to validate our research. Use of this material is meant for research purposes only. Copyrighted Sanborn Maps can be purchased upon request.

Listed below, please find the results of our search for historic fire insurance maps

State	City	Date	Volume	Sheet Number(s)
MO	Poplar_Bluff	1954	1	3
MO	Poplar_Bluff	1954	1	18
MO	Poplar_Bluff	1950	1	3
MO	Poplar_Bluff	1950	1	18
MO	Poplar_Bluff	1928	1	3
MO	Poplar_Bluff	1928	1	18
MO	Poplar_Bluff	1924	1	2
MO	Poplar_Bluff	1924	1	7
MO	Poplar_Bluff	1917	1	3
MO	Poplar_Bluff	1917	1	5
MO	Poplar_Bluff	1910	1	3
MO	Poplar_Bluff	1910	1	5
MO	Poplar_Bluff	1901	1	3
MO	Poplar_Bluff	1901	1	5
MO	Poplar_Bluff	1895	1	2
MO	Poplar_Bluff	1895	1	7
MO	Poplar_Bluff	1892	1	2

Copyright Policy Disclaimer

Certain Sanborn® Fire Insurance Maps are copyrighted material and may not be reproduced without the expressed permission of the Sanborn Map Company or other authorized third party distributors. Any reproduction of this material is covered under the copyright law of the United States (Title 17 U.S. Code) for which customer assumes all liability for the making of photocopies or other reproductions of copyrighted material. GeoSearch warrants that it will employ its best efforts to maintain and deliver its information in an efficient and timely manner. Customer acknowledges that it understands that GeoSearch obtains the above information from sources GeoSearch considers reliable. However, THE WARRANTIES EXPRESSED HEREIN ARE IN LIEU OF ALL OTHER WARRANTIES, either expressed or implied, including without limitation any implied warranty of merchantability or fitness or suitability for a particular purpose (whether or not GeoSearch many know, have reason to know, or have been advised of such purpose), whether arising by law or by reason of industry custom or usage. ALL SUCH OTHER WARRANTIES ARE HEREBY EXPRESSLY DISCLAIMED.

phone: 888-396-0042 · fax: 512-472-9967 · www.Geo-Search.com

Appendix

Supporting Documentation

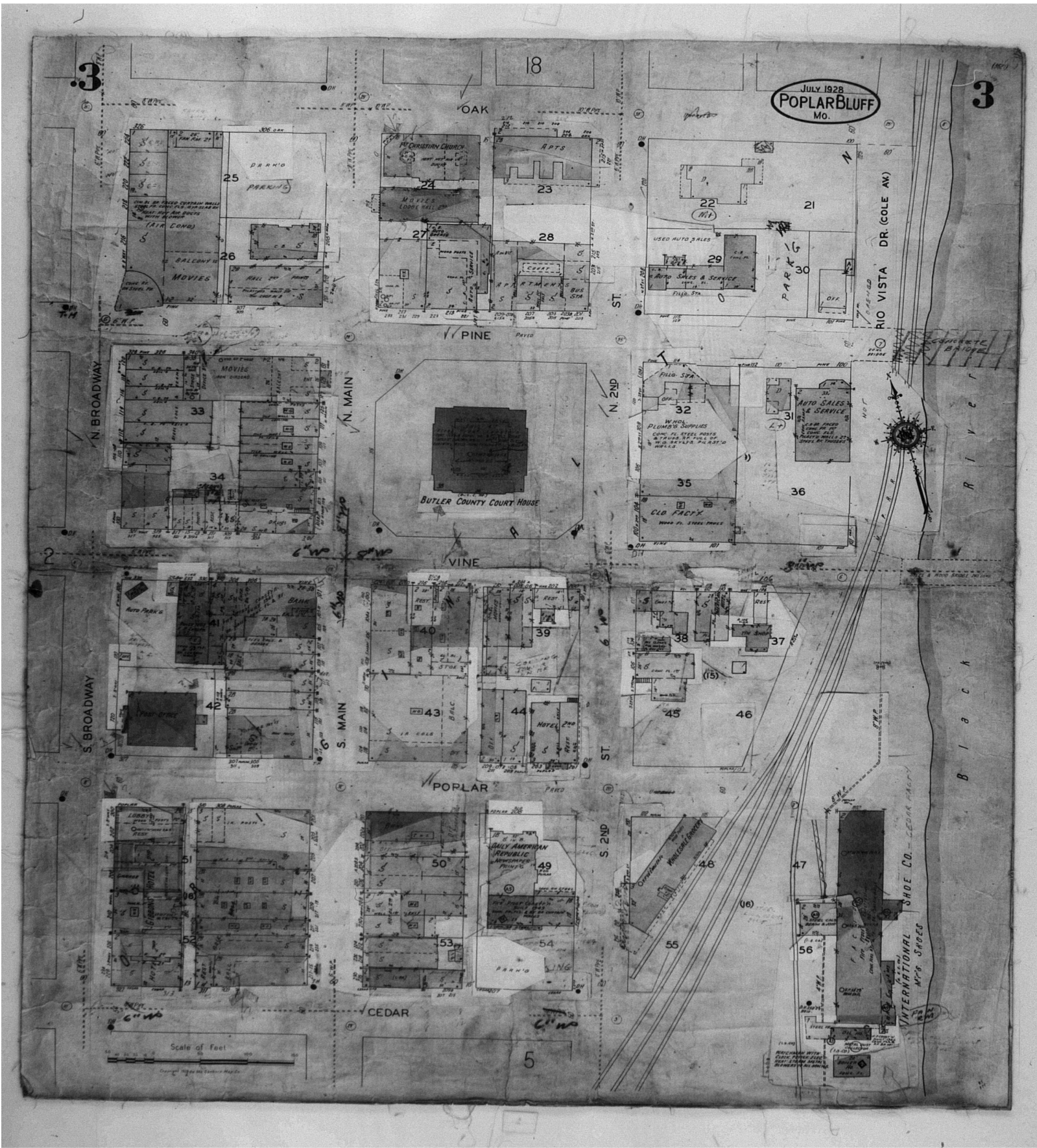

Certain Sanborn® Fire Insurance Maps are copyrighted material and may not be reproduced without the expressed permission of the Sanborn Map Company or other authorized third party distributors. Any reproduction of this material is covered under the copyright law of the United States (Title 17 U.S. Code) for which customer assumes all liability for the making of photocopies or other reproductions of copyrighted material.

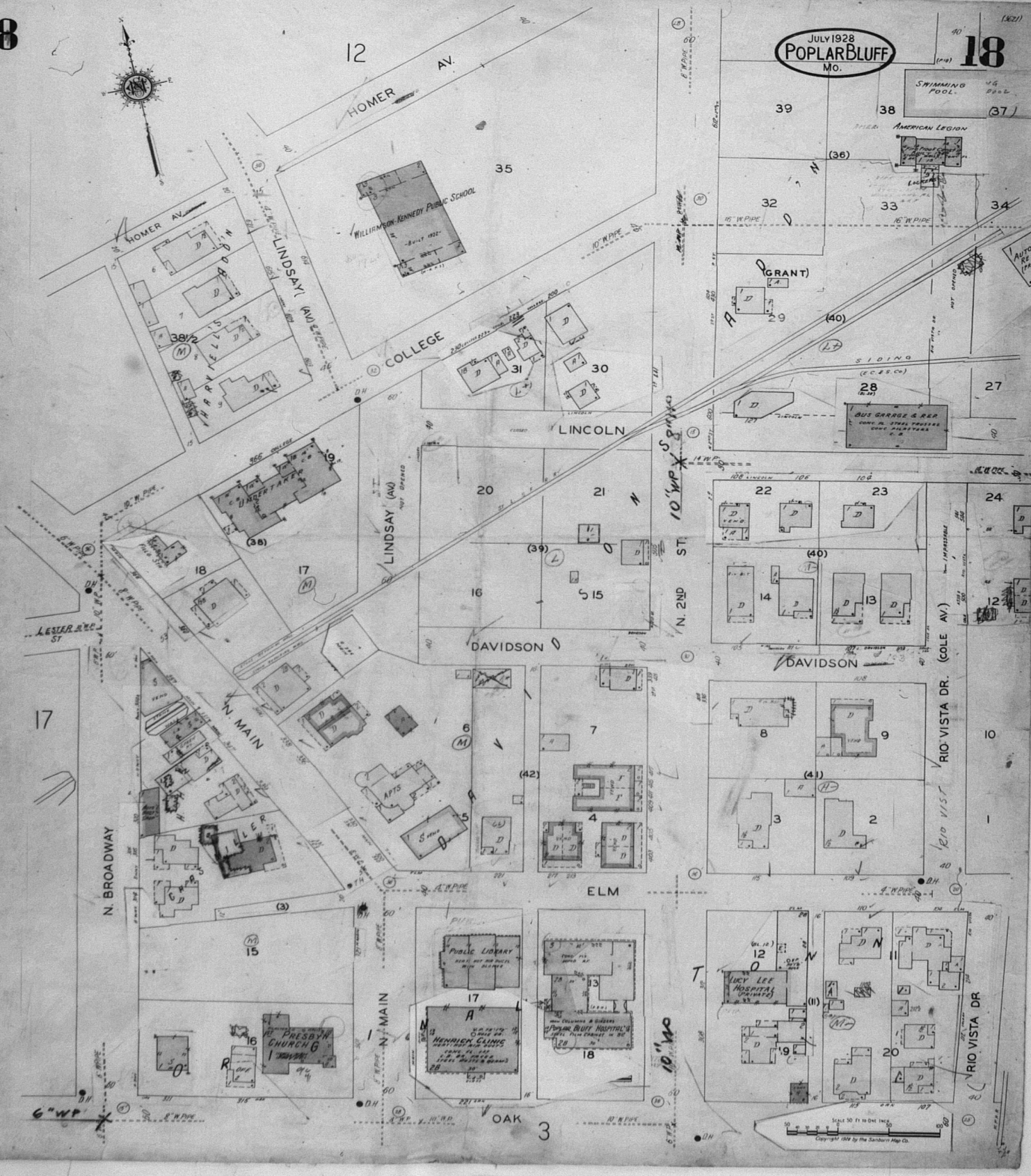

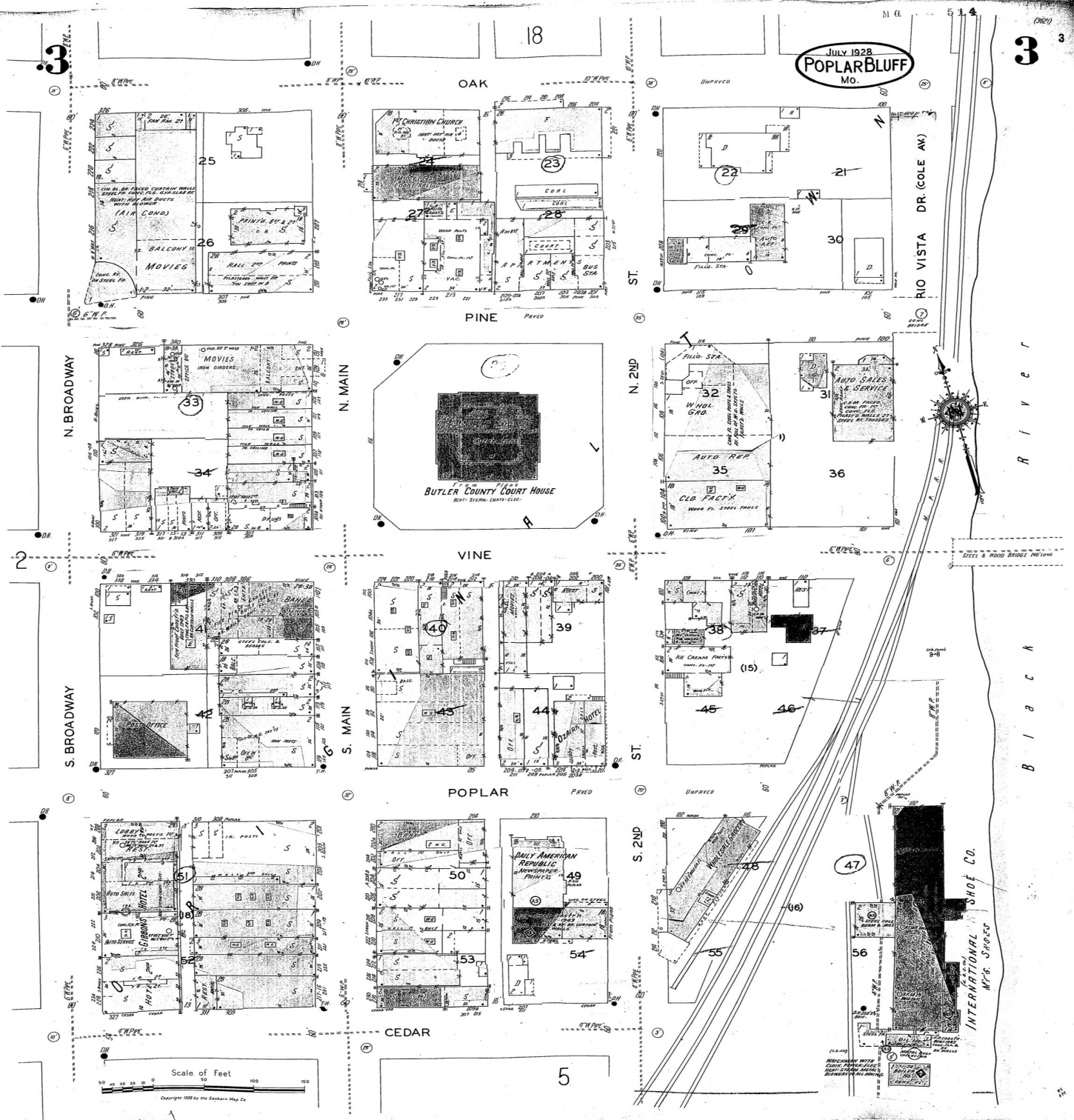



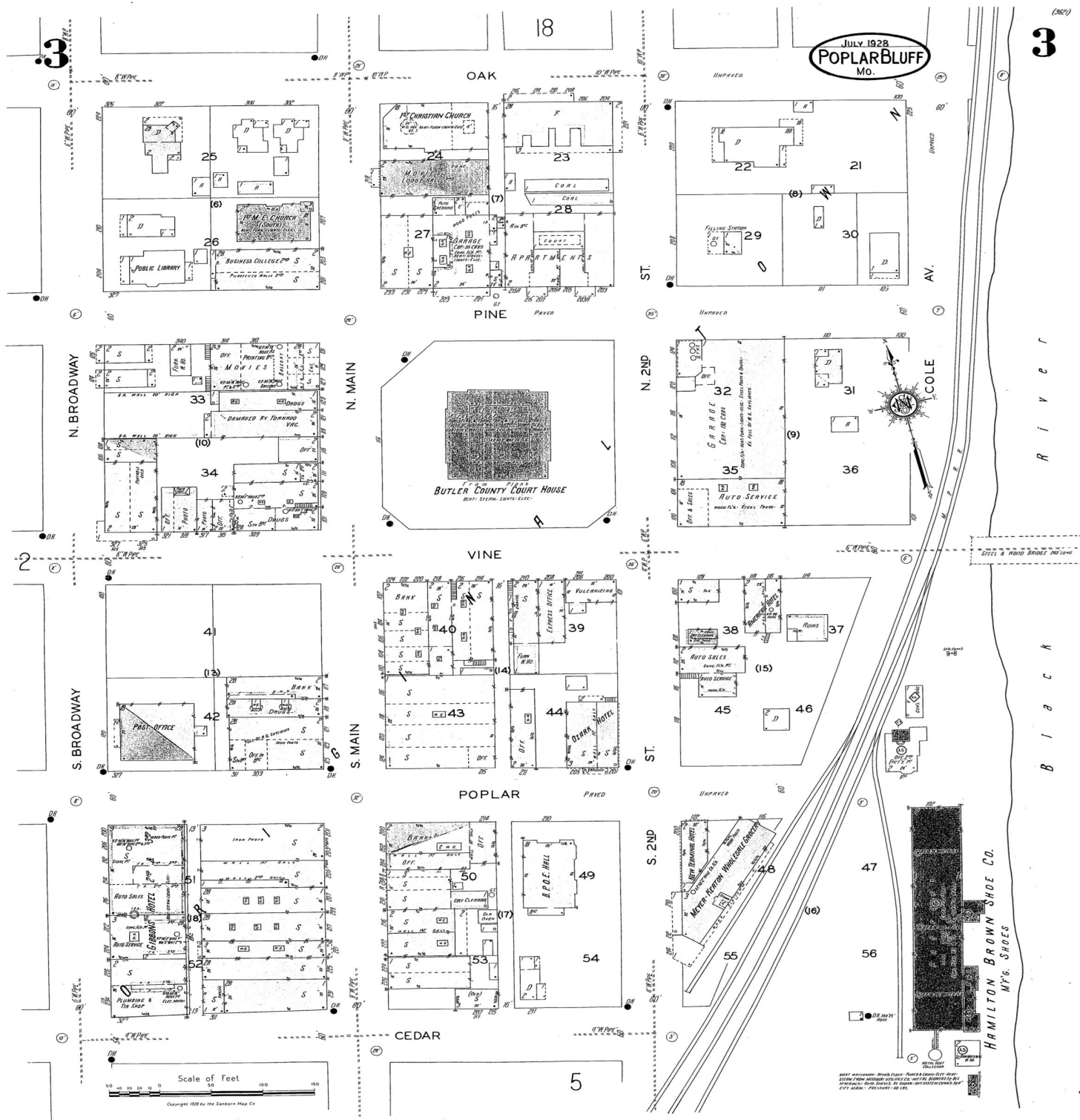

18

18

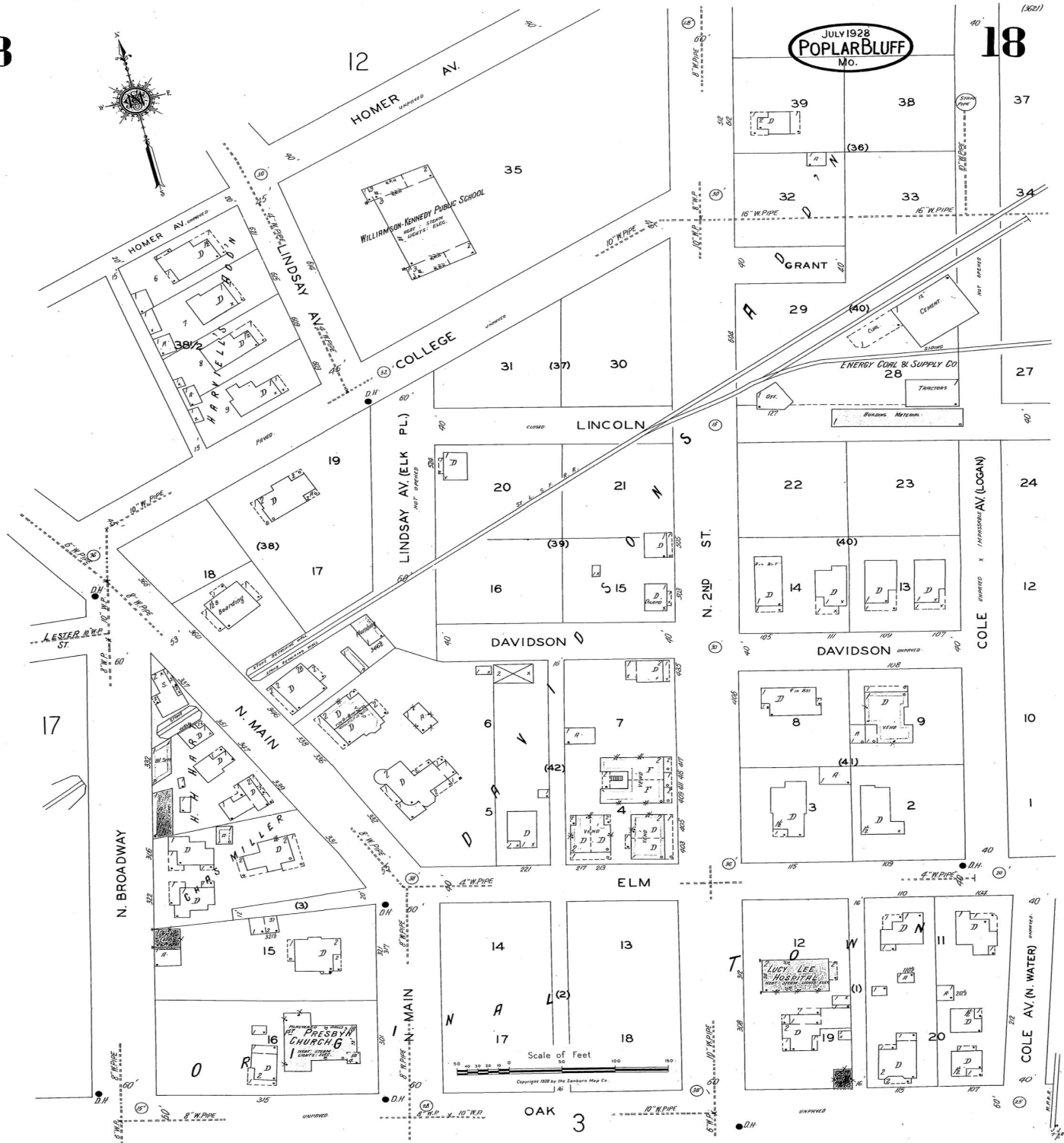

Sheet 18
1928

Certain Sanborn® Fire Insurance Maps are copyrighted material and may not be reproduced without the expressed permission of the Sanborn Map Company or other authorized third party distributors. Any reproduction of this material is covered under the copyright law of the United States (Title 17 U.S. Code) for which customer assumes all liability for the making of photocopies or other reproductions of copyrighted material.

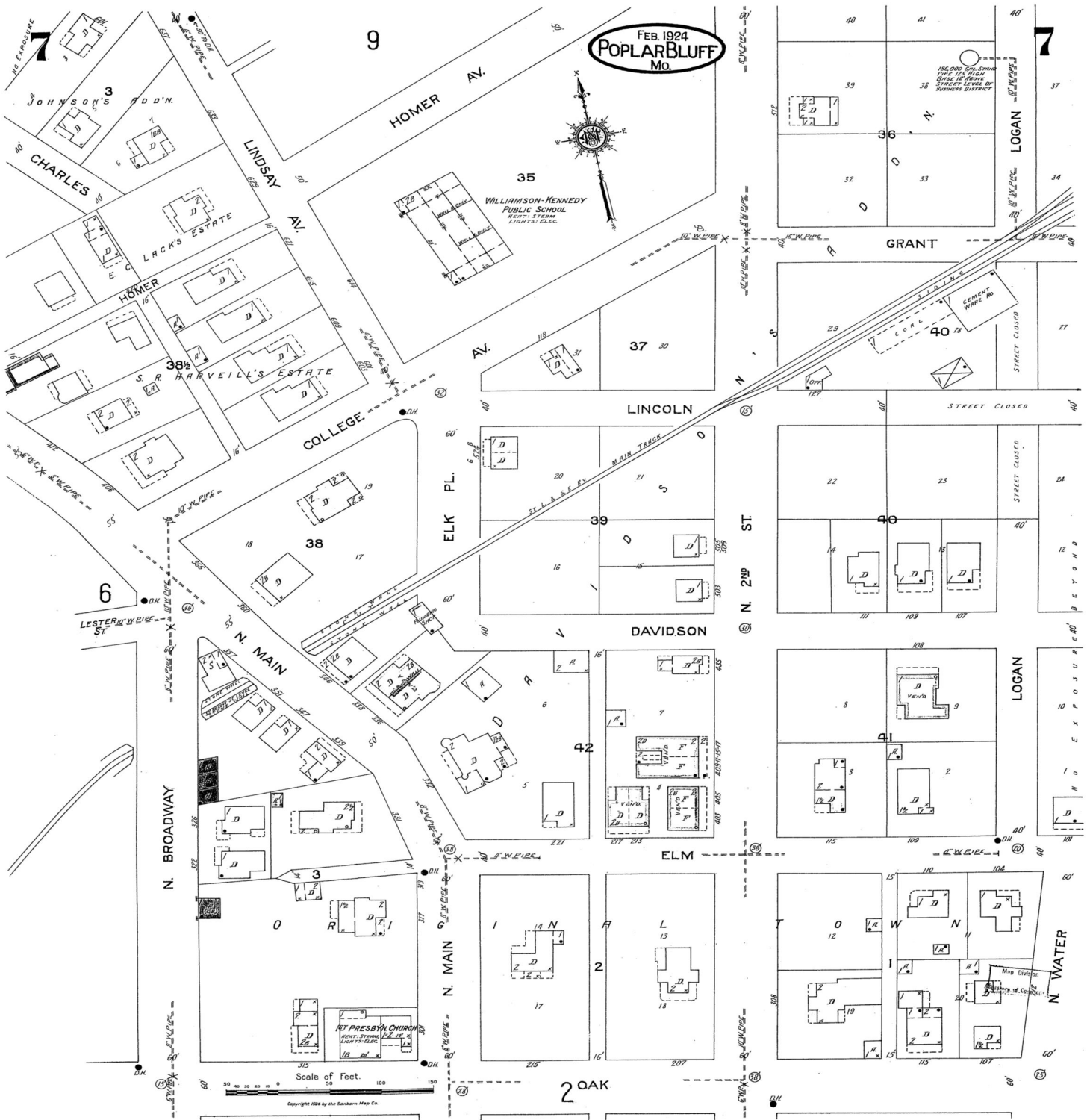

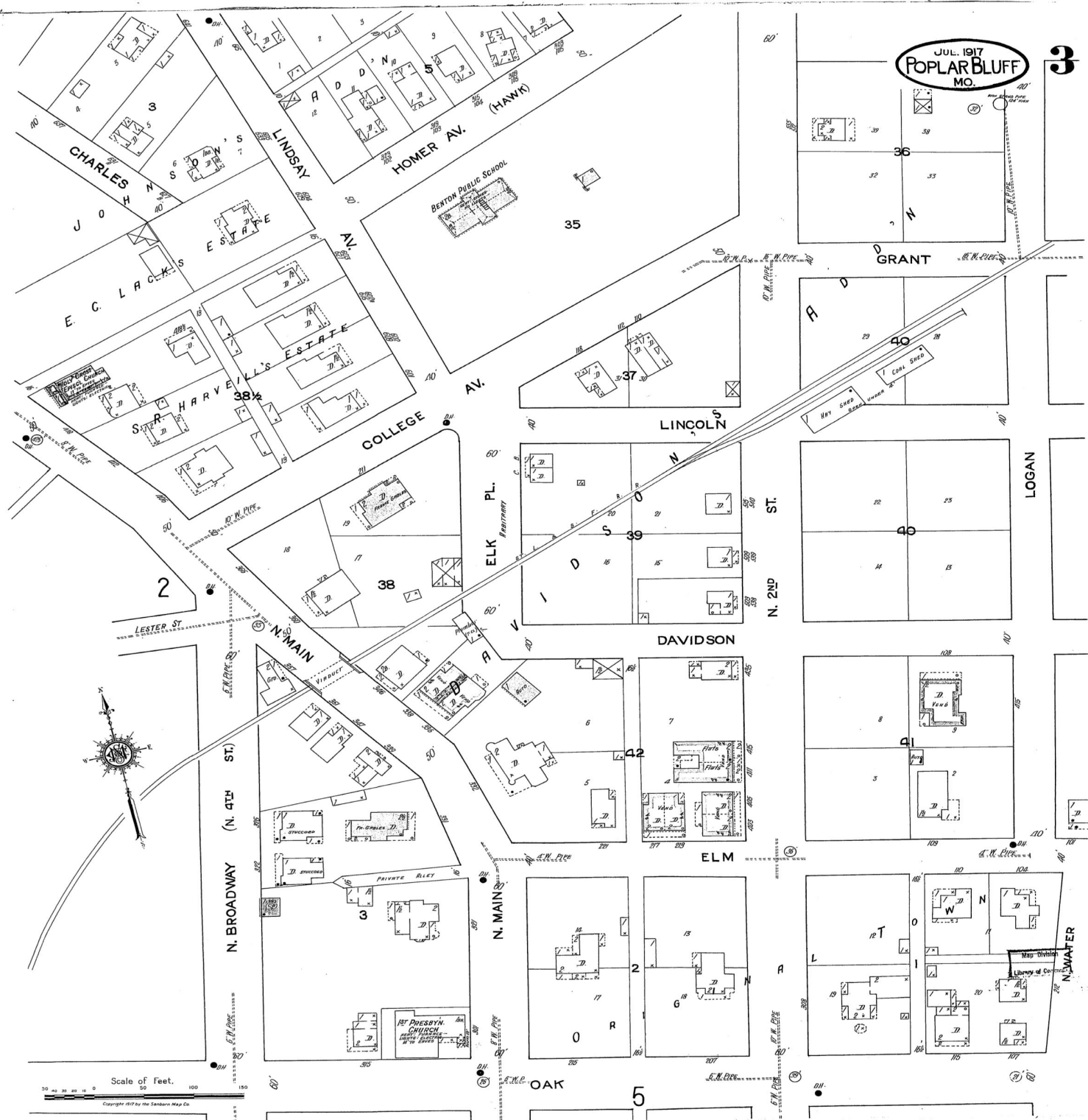

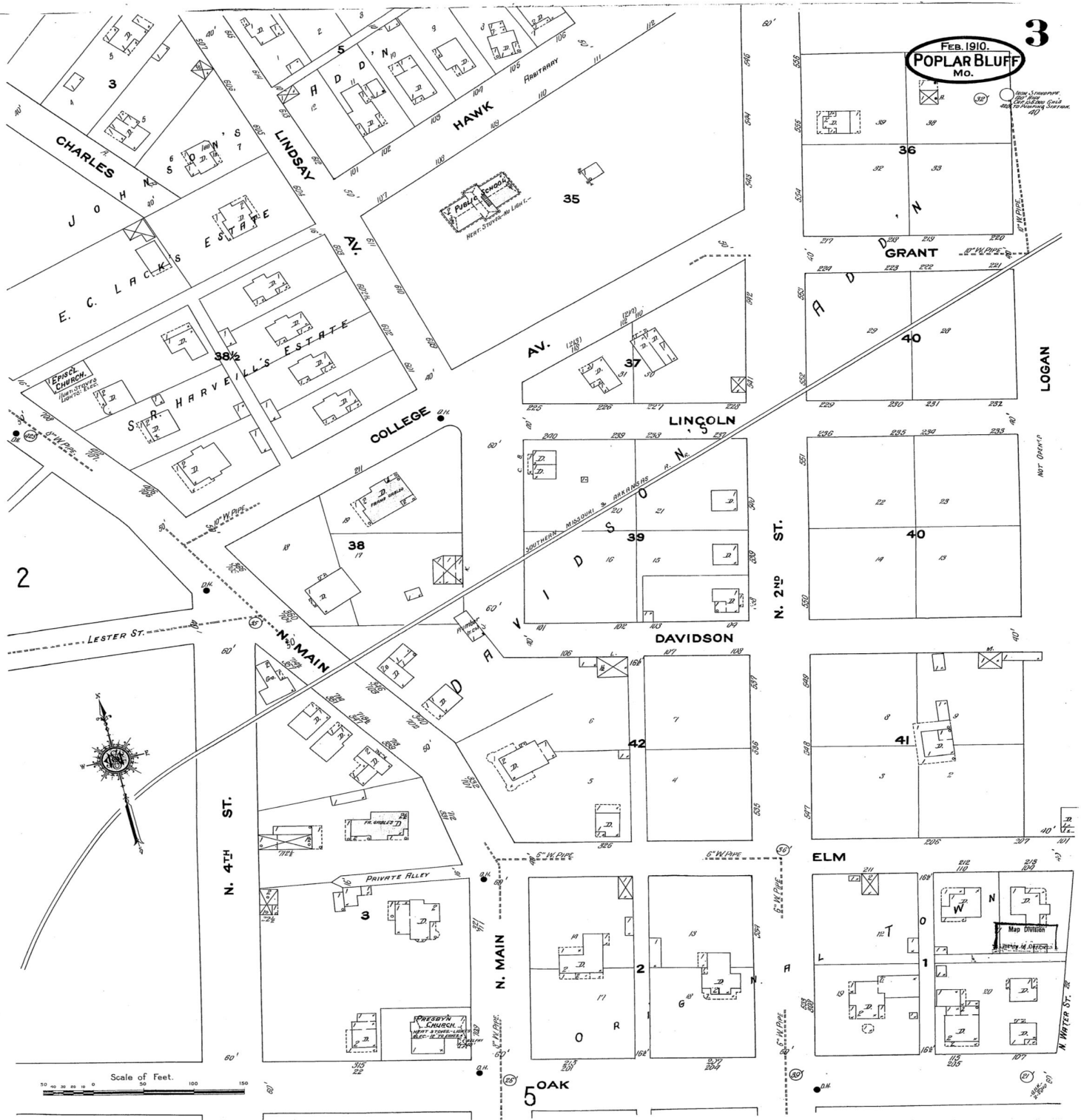

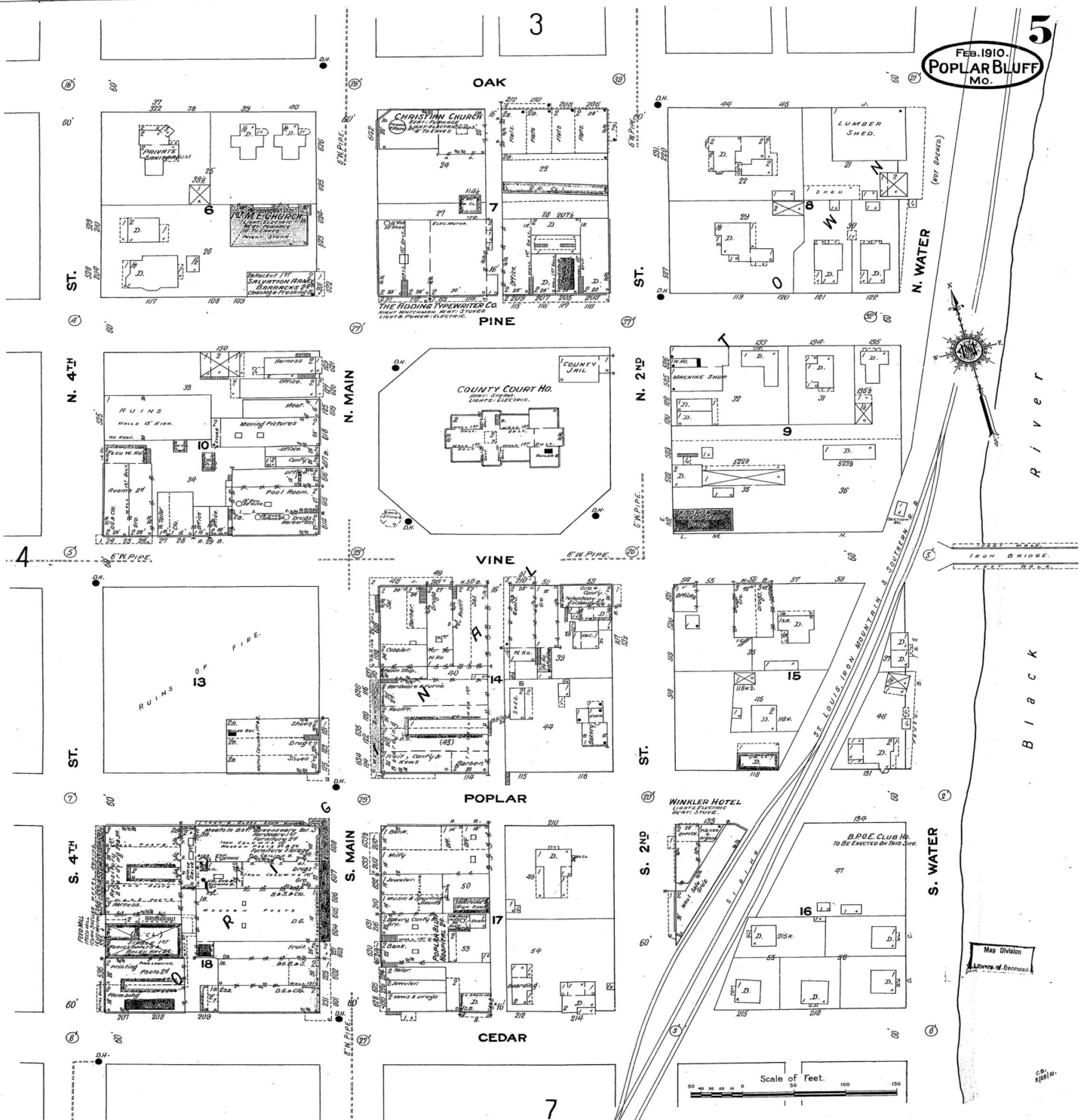

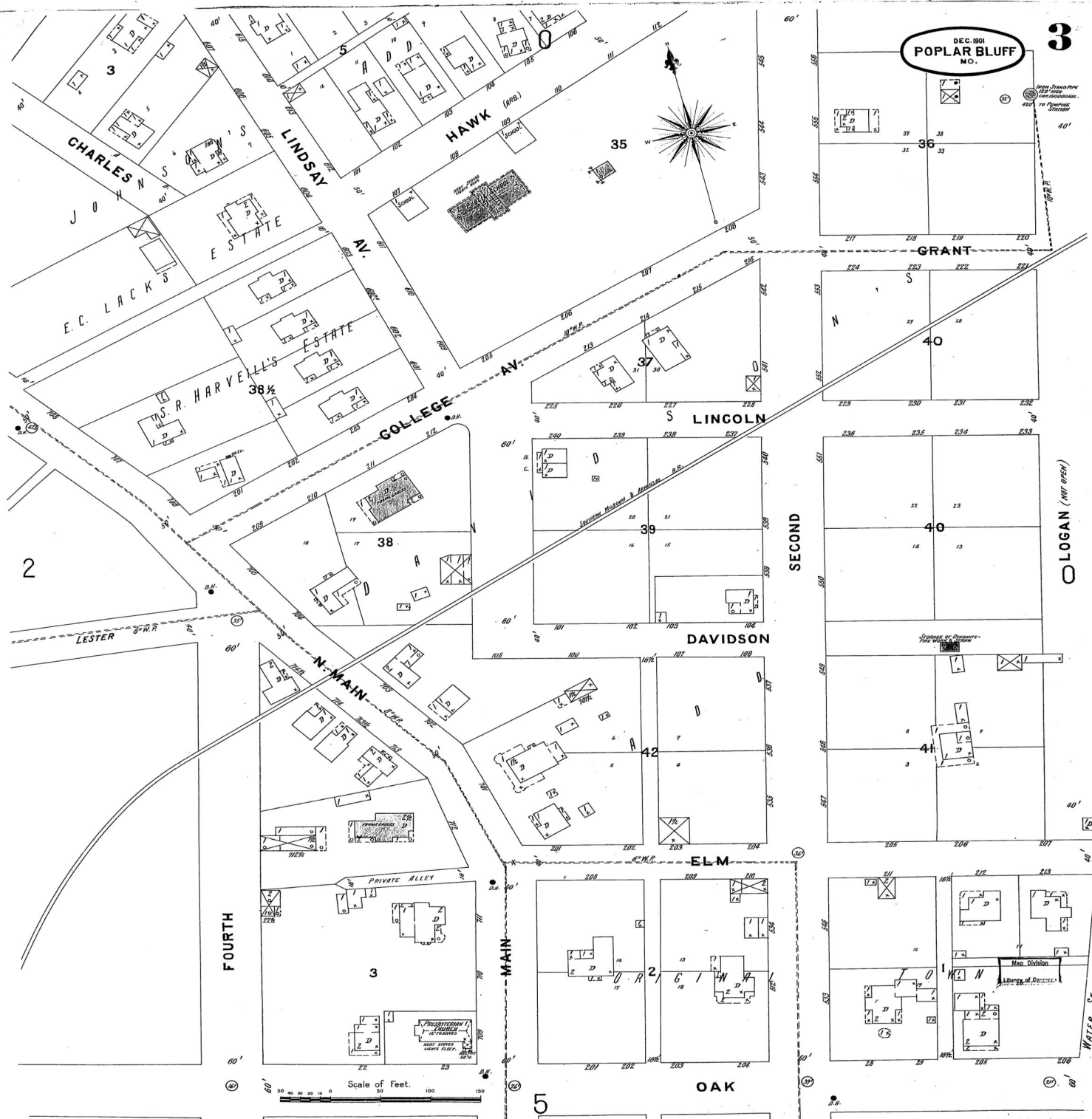

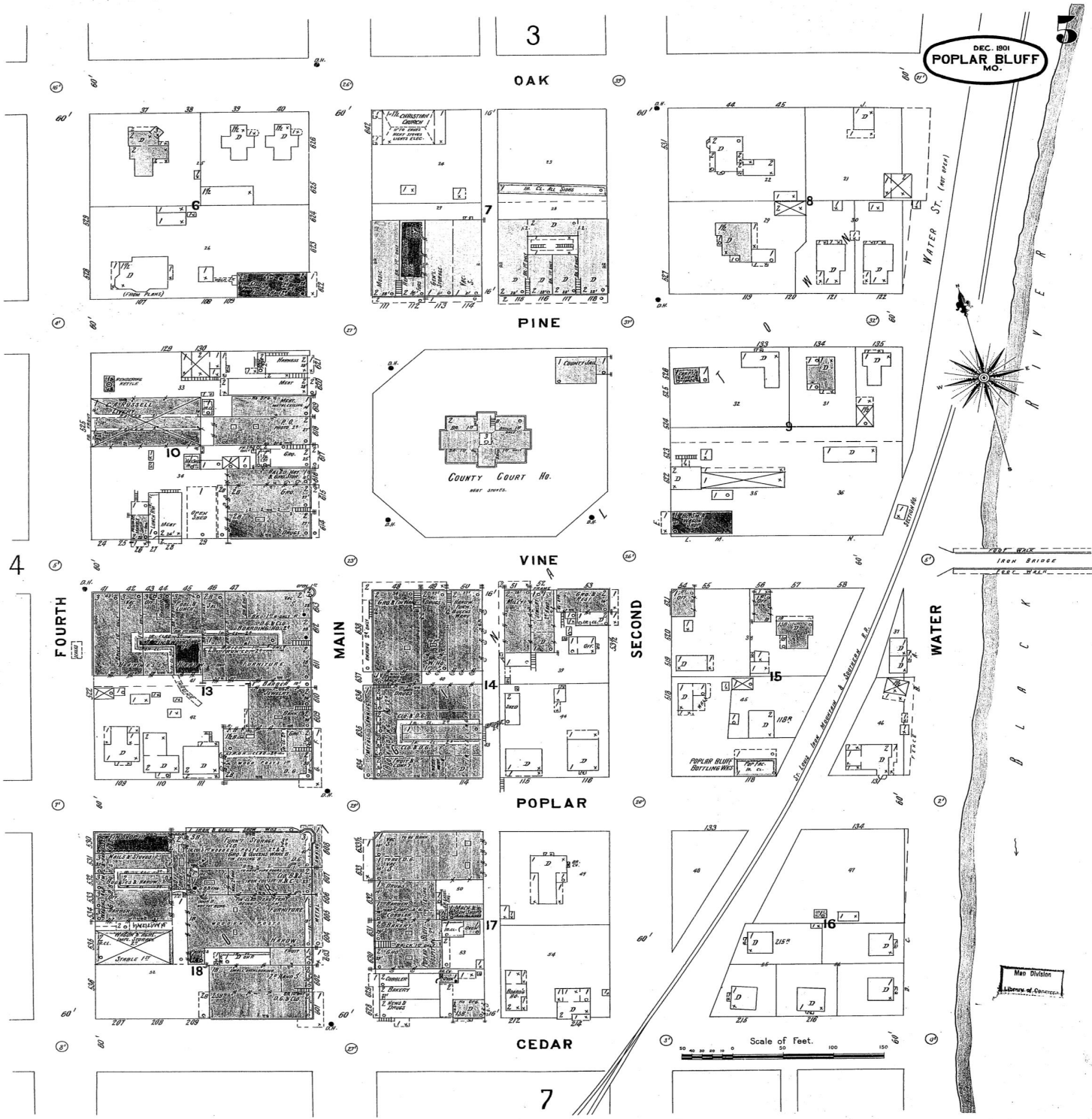

Certain Sanborn® Fire Insurance Maps are copyrighted material and may not be reproduced without the expressed permission of the Sanborn Map Company or other authorized third party distributors. Any reproduction of this material is covered under the copyright law of the United States (Title 17 U.S. Code) for which customer assumes all liability for the making of photocopies or other reproductions of copyrighted material.

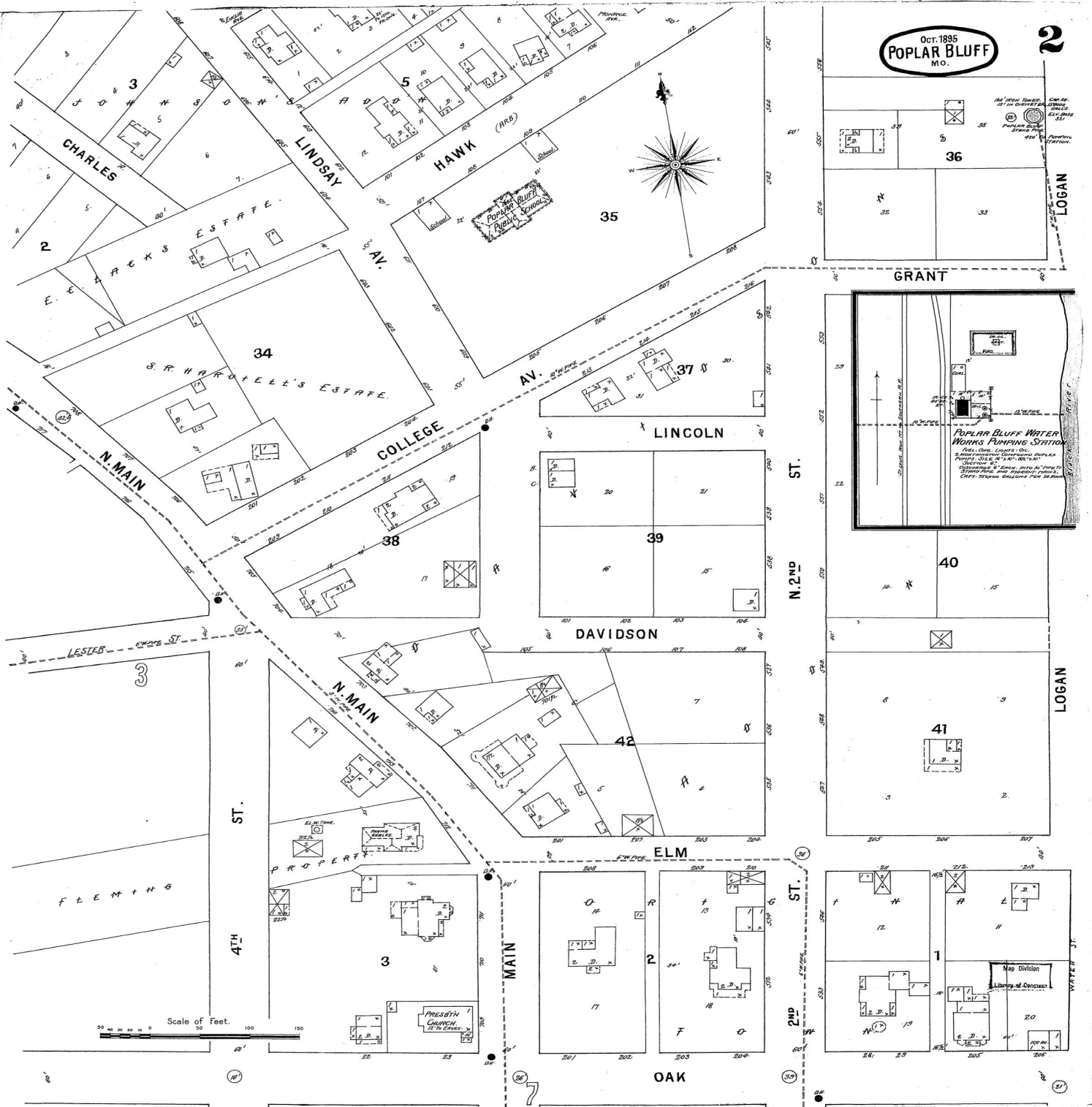

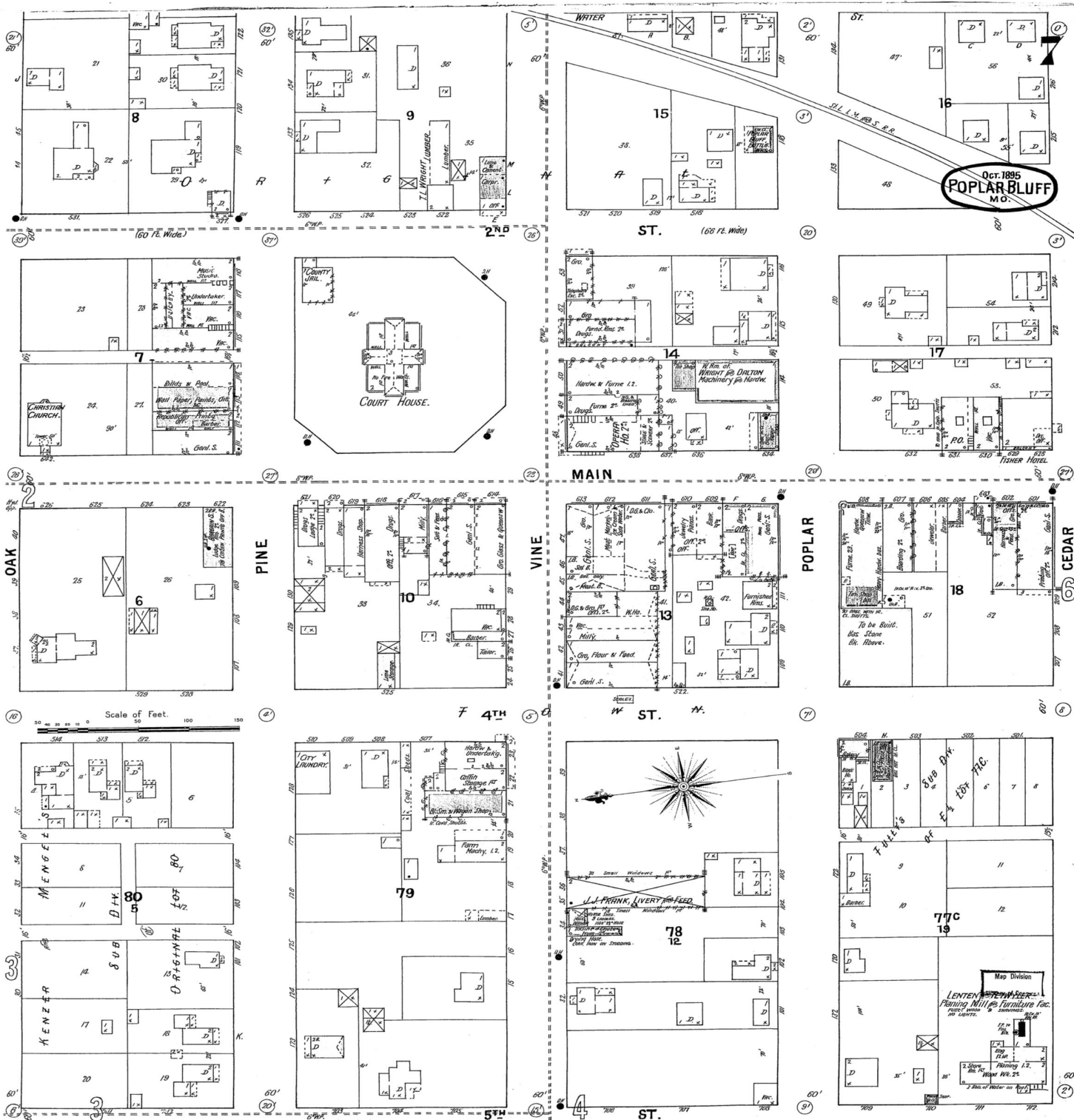

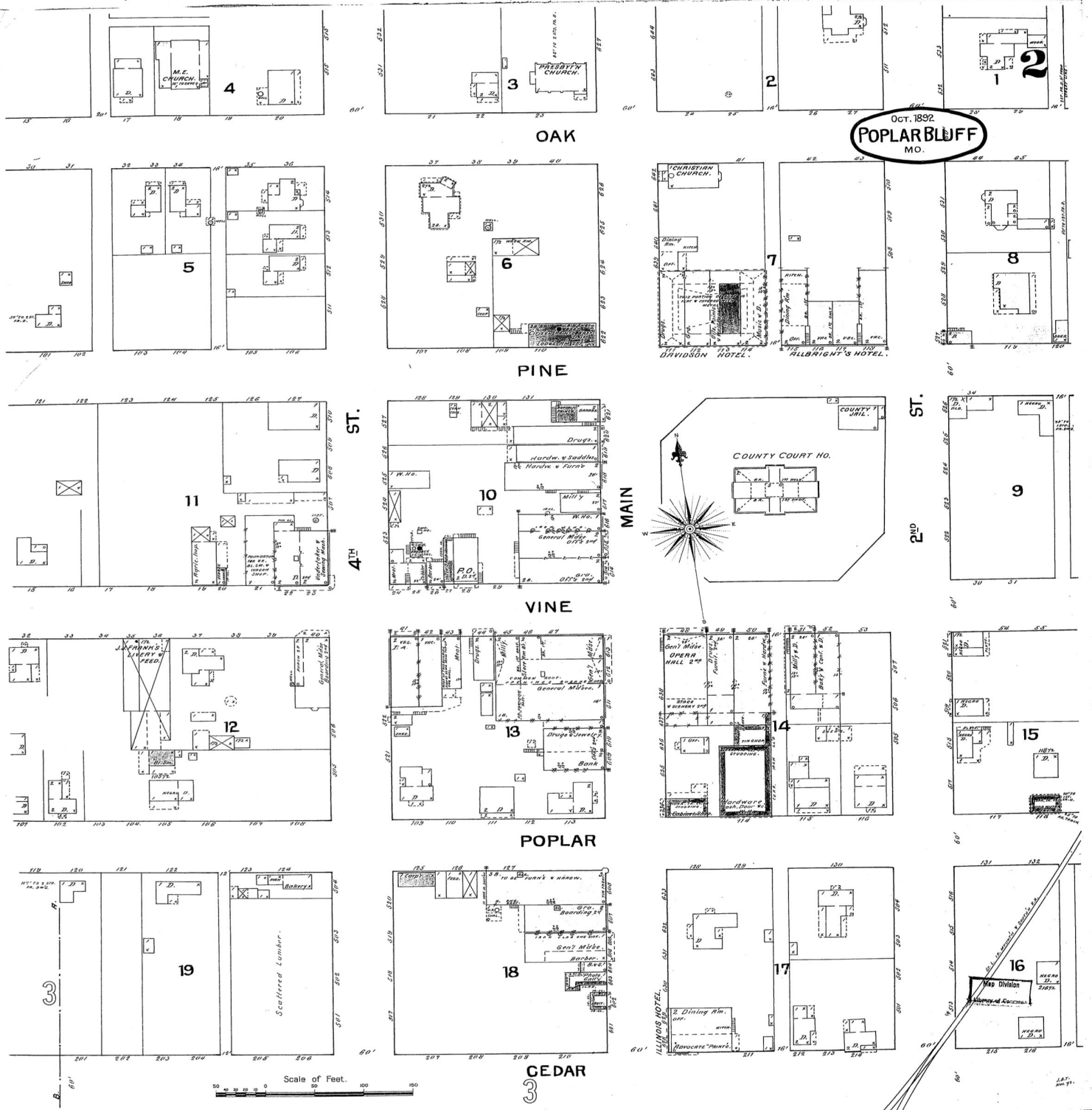

Certain Sanborn® Fire Insurance Maps are copyrighted material and may not be reproduced without the expressed permission of the Sanborn Map Company or other authorized third party distributors. Any reproduction of this material is covered under the copyright law of the United States (Title 17 U.S. Code) for which customer assumes all liability for the making of photocopies or other reproductions of copyrighted material.

Historical Aerials Package

Target Property:

**Oak Street City Hall
101 Oak St
Poplar Bluff, Butler, Missouri 63901**

Prepared For:

SCS Engineers-St. Louis

Order #: 110146

Job #: 242994

Project #: 27218190.00

Date: 6/20/2018

Target Property Summary

Oak Street City Hall

101 Oak St

Poplar Bluff, Butler, Missouri 63901

USGS Quadrangle: **Poplar Bluff**

Target Property Geometry: **Area**

Target Property Longitude(s)/Latitude(s):

**(-90.391431998, 36.757939234), (-90.391555379, 36.757520196), (-90.390729259, 36.757382665),
(-90.390605877, 36.757709301), (-90.390823136, 36.757763024), (-90.390798996, 36.757861874),
(-90.391010891, 36.757898405), (-90.390997480, 36.757977915), (-90.391279112, 36.758033786),
(-90.391308616, 36.757928490)**

Aerial Research Summary

<u>Date</u>	<u>Source</u>	<u>Scale</u>	<u>Frame</u>
2016	USDA	1" = 500'	N/A
2014	USDA	1" = 500'	N/A
2012	USDA	1" = 500'	N/A
2010	USDA	1" = 500'	N/A
2009	USDA	1" = 500'	N/A
2007	USDA	1" = 500'	N/A
2006	USDA	1" = 500'	N/A
2005	USDA	1" = 500'	N/A
2004	USDA	1" = 500'	N/A
2003	USDA	1" = 500'	N/A
02/11/1996	USGS	1" = 500'	N/A
04/04/1990	USGS	1" = 700'	2199-9
04/05/1980	USGS	1" = 500'	3-153
1973	ASCS	1" = 1320'	PI-1
03/30/1964	USGS	1" = 500'	1-132
05/18/1956	AMS	1" = 500'	437

Disclaimer - The information provided in this report was obtained from a variety of public sources. GeoSearch cannot ensure and makes no warranty or representation as to the accuracy, reliability, quality, errors occurring from data conversion or the customer's interpretation of this report. This report was made by GeoSearch for exclusive use by its clients only. Therefore, this report may not contain sufficient information for other purposes or parties. GeoSearch and its partners, employees, officers and independent contractors cannot be held liable for actual, incidental, consequential, special or exemplary damages suffered by a customer resulting directly or indirectly from any information provided by GeoSearch.

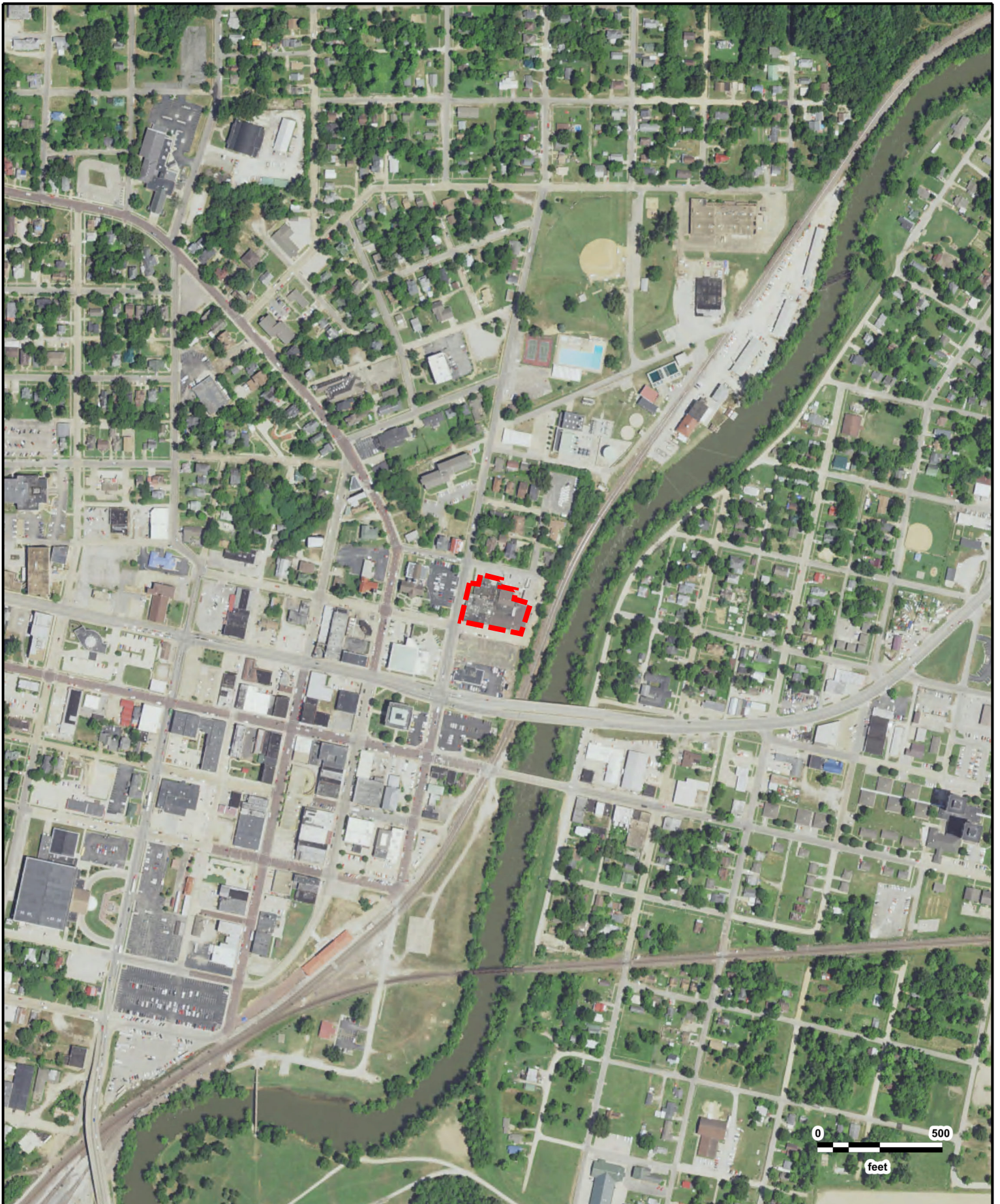

Oak Street City Hall
USDA
2016

GeoSearch

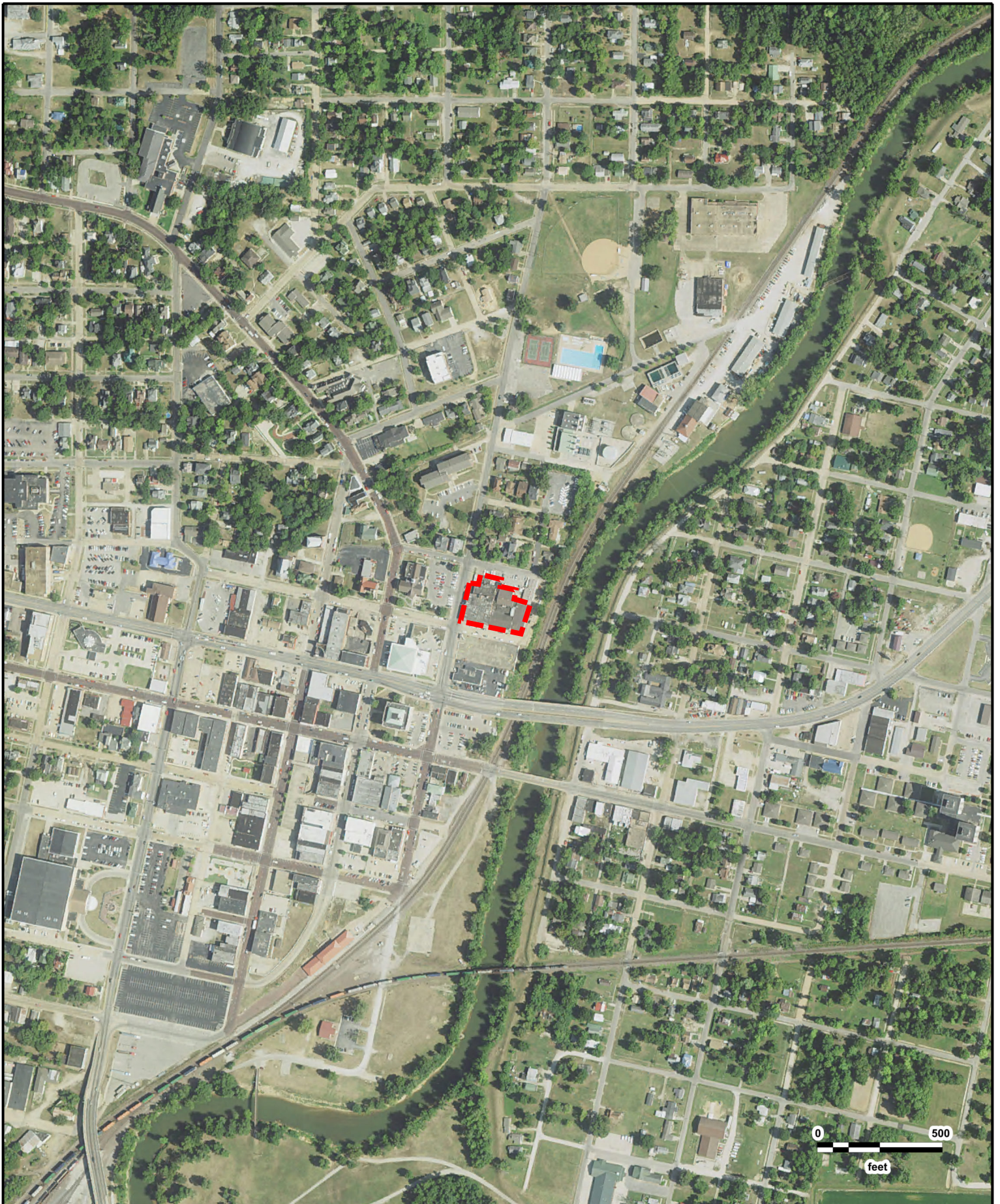

Oak Street City Hall
USDA
2014

GeoSearch





Oak Street City Hall
USDA
2012

GeoSearch

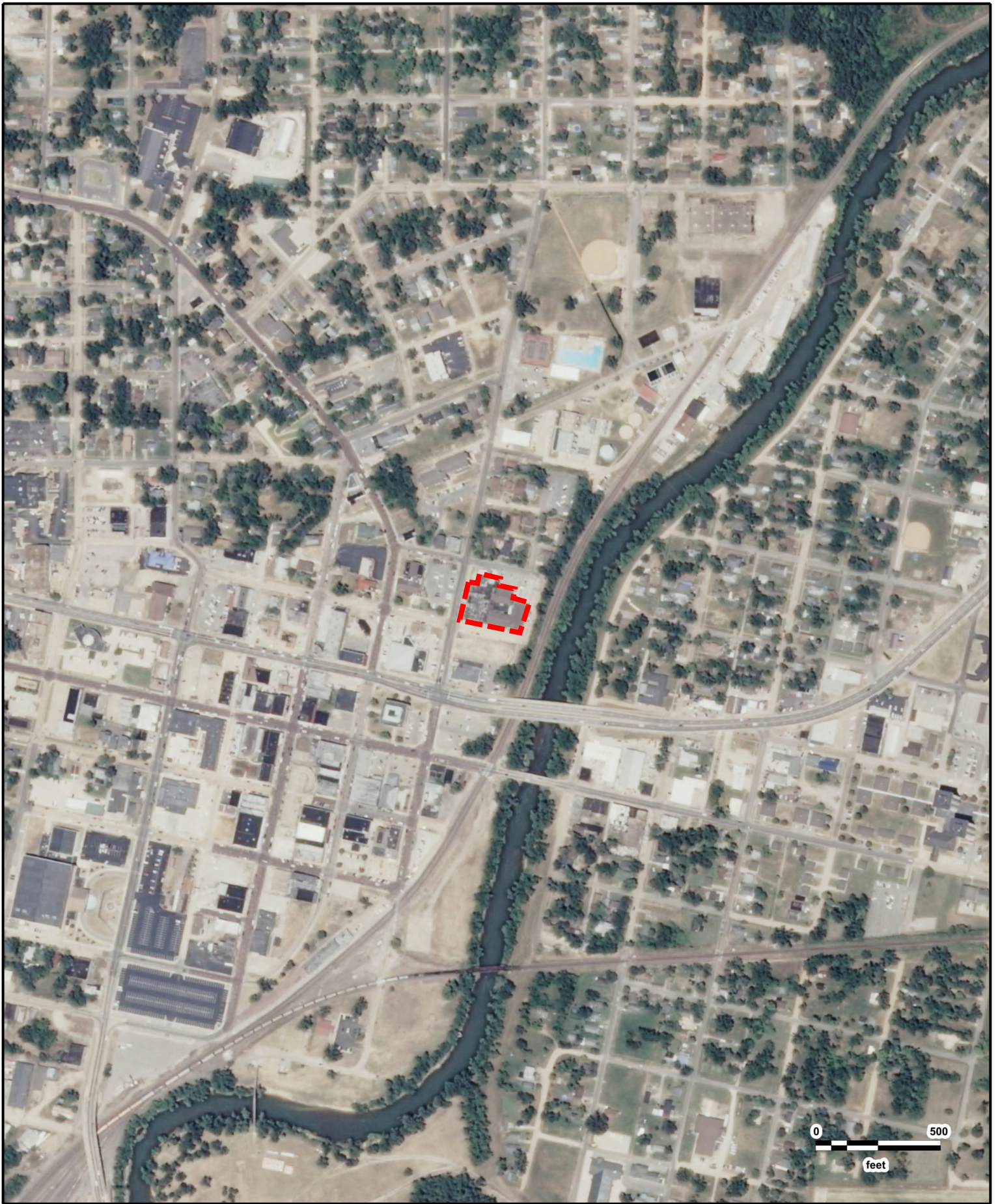

0 500
feet



Oak Street City Hall
USDA
2010

GeoSearch

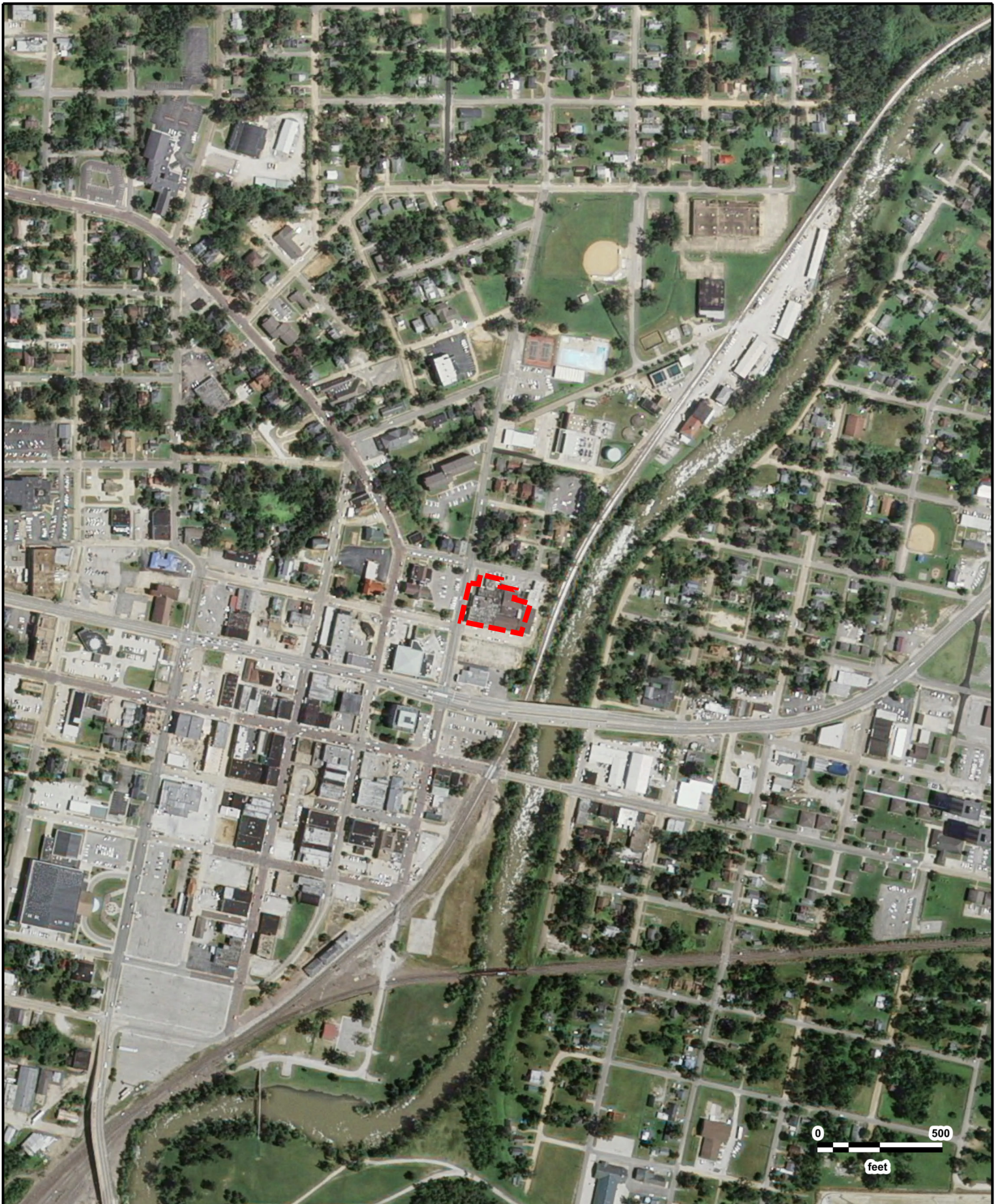

Oak Street City Hall
USDA
2009

GeoSearch

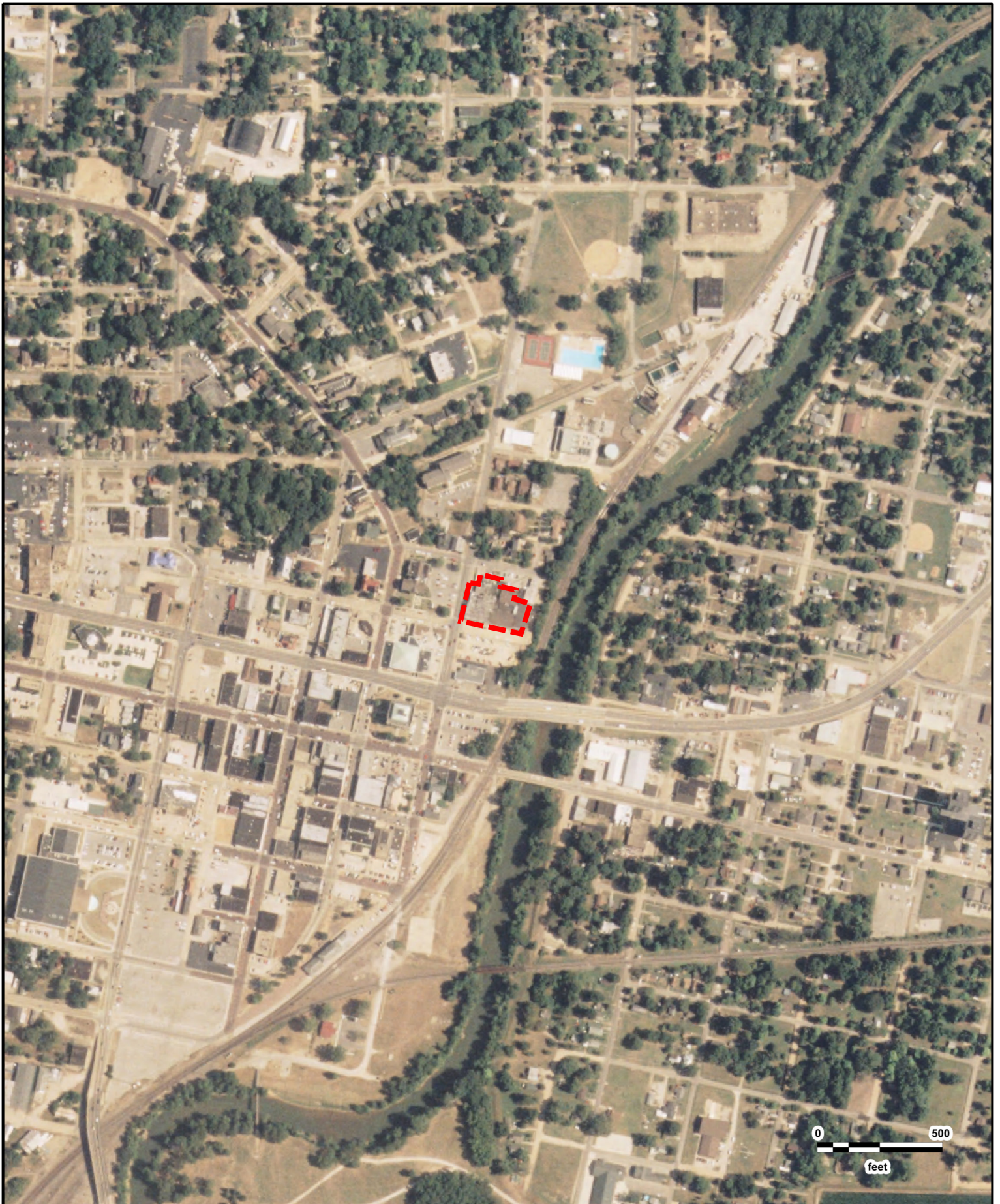

Oak Street City Hall
USDA
2007

GeoSearch



Oak Street City Hall
USDA
2006

GeoSearch

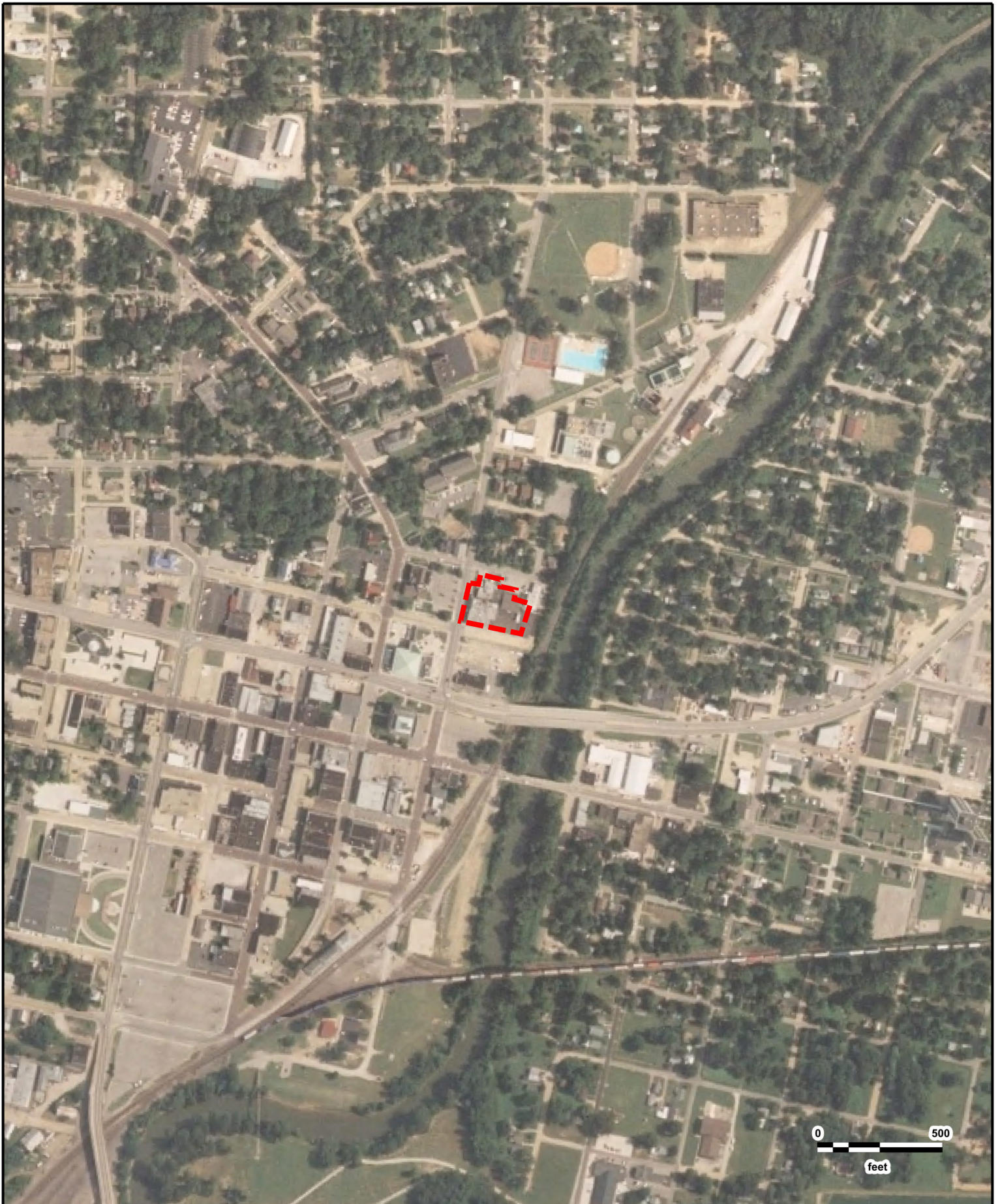

Oak Street City Hall
USDA
2005

GeoSearch



Oak Street City Hall
USDA
2004

GeoSearch



Oak Street City Hall
USDA
2003

GeoSearch



Oak Street City Hall
USGS
02/11/1996

GeoSearch



Oak Street City Hall
USGS
04/04/1990

GeoSearch



Oak Street City Hall
USGS
04/05/1980

GeoSearch



0 1,320
feet



Oak Street City Hall
ASCS
1973

GeoSearch



Oak Street City Hall
USGS
03/30/1964

GeoSearch





0 500
feet



Oak Street City Hall
AMS
05/18/1956

GeoSearch

APPENDIX E

REGULATORY DATABASE REPORT



On time. On target. In touch.™

Radius Report

[NEW: GeoLens by Geosearch](#)

Target Property:

Oak Street City Hall

101 Oak St

Poplar Bluff, Butler County, Missouri 63901

Prepared For:

SCS Engineers-St. Louis

Order #: 110146

Job #: 242987

Project #: 27218190.00

PO #: 27218190.00

Date: 06/18/2018

Table of Contents

<i>Target Property Summary</i>	1
<i>Database Summary</i>	2
<i>Database Radius Summary</i>	6
<i>Radius Map</i>	10
<i>Ortho Map</i>	12
<i>Topographic Map</i>	13
<i>Located Sites Summary</i>	13
<i>Elevation Summary</i>	18
<i>Unlocated Sites Summary</i>	95
<i>Environmental Records Definitions</i>	97
<i>Unlocatable Report</i>	See Attachment
<i>Zip Report</i>	See Attachment

Disclaimer

This report was designed by GeoSearch to meet or exceed the records search requirements of the All Appropriate Inquiries Rule (40 CFR § 312.26) and the current version of the ASTM International E1527, Standard Practice for Environmental Site Assessments: Phase I Environmental Site Assessment Process or, if applicable, the custom requirements requested by the entity that ordered this report. The records and databases of records used to compile this report were collected from various federal, state and local governmental entities. It is the goal of GeoSearch to meet or exceed the 40 CFR § 312.26 and E1527 requirements for updating records by using the best available technology. GeoSearch contacts the appropriate governmental entities on a recurring basis. Depending on the frequency with which a record source or database of records is updated by the governmental entity, the data used to prepare this report may be updated monthly, quarterly, semi-annually, or annually.

The information provided in this report was obtained from a variety of public sources. GeoSearch cannot ensure and makes no warranty or representation as to the accuracy, reliability, quality, errors occurring from data conversion or the customer's interpretation of this report. This report was made by GeoSearch for exclusive use by its clients only. Therefore, this report may not contain sufficient information for other purposes or parties. GeoSearch and its partners, employees, officers And independent contractors cannot be held liable For actual, incidental, consequential, special or exemplary damages suffered by a customer resulting directly or indirectly from any information provided by GeoSearch.

Target Property Summary

Target Property Information

Oak Street City Hall

101 Oak St

Poplar Bluff, Missouri 63901

Coordinates

Area centroid (-90.391094, 36.7576836)

362 feet above sea level

USGS Quadrangle

Poplar Bluff, MO

Geographic Coverage Information

County/Parish: Butler (MO)

ZipCode(s):

Poplar Bluff MO: 63901

Database Summary

FEDERAL LISTING

Standard Environmental Records

Database	Acronym	Locatable	Unlocatable	Search Radius (miles)
EMERGENCY RESPONSE NOTIFICATION SYSTEM	ERNSMO	0	0	TP/AP
FEDERAL ENGINEERING INSTITUTIONAL CONTROL SITES	EC	0	0	TP/AP
LAND USE CONTROL INFORMATION SYSTEM	LUCIS	0	0	TP/AP
RCRA SITES WITH CONTROLS	RCRASC	0	0	TP/AP
RESOURCE CONSERVATION & RECOVERY ACT - GENERATOR	RCRAGR07	0	0	0.1250
RESOURCE CONSERVATION & RECOVERY ACT - NON-GENERATOR	RCRANGR07	1	0	0.1250
FEMA OWNED STORAGE TANKS	FEMAUST	0	0	0.2500
BROWNFIELDS MANAGEMENT SYSTEM	BF	0	0	0.5000
DELISTED NATIONAL PRIORITIES LIST	DNPL	0	0	0.5000
NO LONGER REGULATED RCRA NON-CORRACTS TSD FACILITIES	NLRRCRAT	0	0	0.5000
RESOURCE CONSERVATION & RECOVERY ACT - NON-CORRACTS TREATMENT, STORAGE & DISPOSAL FACILITIES	RCRAT	0	0	0.5000
SUPERFUND ENTERPRISE MANAGEMENT SYSTEM	SEMS	0	0	0.5000
SUPERFUND ENTERPRISE MANAGEMENT SYSTEM ARCHIVED SITE INVENTORY	SEMSARCH	0	0	0.5000
NATIONAL PRIORITIES LIST	NPL	0	0	1.0000
NO LONGER REGULATED RCRA CORRECTIVE ACTION FACILITIES	NLRRCRAC	0	0	1.0000
PROPOSED NATIONAL PRIORITIES LIST	PNPL	0	0	1.0000
RESOURCE CONSERVATION & RECOVERY ACT - CORRECTIVE ACTION FACILITIES	RCRAC	0	0	1.0000
RESOURCE CONSERVATION & RECOVERY ACT - SUBJECT TO CORRECTIVE ACTION FACILITIES	RCRASUBC	0	0	1.0000
SUB-TOTAL		1	0	

Additional Environmental Records

Database	Acronym	Locatable	Unlocatable	Search Radius (miles)
AEROMETRIC INFORMATION RETRIEVAL SYSTEM / AIR FACILITY SUBSYSTEM	AIRSAFS	0	0	TP/AP
BIENNIAL REPORTING SYSTEM	BRS	0	0	TP/AP
CERCLIS LIENS	SFLIENS	0	0	TP/AP
CLANDESTINE DRUG LABORATORY LOCATIONS	CDL	0	0	TP/AP
EPA DOCKET DATA	DOCKETS	0	0	TP/AP
ENFORCEMENT AND COMPLIANCE HISTORY INFORMATION	ECHOR07	3	0	TP/AP

Database Summary

Database	Acronym	Locatable	Unlocatable	Search Radius (miles)
FACILITY REGISTRY SYSTEM	FRSMO	4	0	TP/AP
HAZARDOUS MATERIALS INCIDENT REPORTING SYSTEM	HMIRSR07	0	0	TP/AP
INTEGRATED COMPLIANCE INFORMATION SYSTEM (FORMERLY DOCKETS)	ICIS	0	0	TP/AP
INTEGRATED COMPLIANCE INFORMATION SYSTEM NATIONAL POLLUTANT DISCHARGE ELIMINATION SYSTEM	ICISNPDES	2	0	TP/AP
MATERIAL LICENSING TRACKING SYSTEM	MLTS	0	0	TP/AP
NATIONAL POLLUTANT DISCHARGE ELIMINATION SYSTEM	NPDESR07	1	0	TP/AP
PCB ACTIVITY DATABASE SYSTEM	PADS	0	0	TP/AP
PERMIT COMPLIANCE SYSTEM	PCSR07	1	0	TP/AP
SEMS LIEN ON PROPERTY	SEMSLIENS	0	0	TP/AP
SECTION SEVEN TRACKING SYSTEM	SSTS	0	0	TP/AP
TOXIC SUBSTANCE CONTROL ACT INVENTORY	TSCA	0	0	TP/AP
TOXICS RELEASE INVENTORY	TRI	0	0	TP/AP
ALTERNATIVE FUELING STATIONS	ALTFUELS	0	0	0.2500
HISTORICAL GAS STATIONS	HISTPST	1	0	0.2500
INTEGRATED COMPLIANCE INFORMATION SYSTEM DRYCLEANERS	ICISCLEANERS	0	0	0.2500
MINE SAFETY AND HEALTH ADMINISTRATION MASTER INDEX FILE	MSHA	0	0	0.2500
MINERAL RESOURCE DATA SYSTEM	MRDS	0	0	0.2500
OPEN DUMP INVENTORY	ODI	0	0	0.5000
SURFACE MINING CONTROL AND RECLAMATION ACT SITES	SMCRA	0	0	0.5000
URANIUM MILL TAILINGS RADIATION CONTROL ACT SITES	USUMTRCA	0	0	0.5000
DEPARTMENT OF DEFENSE SITES	DOD	0	0	1.0000
FORMER MILITARY NIKE MISSILE SITES	NMS	0	0	1.0000
FORMERLY USED DEFENSE SITES	FUDS	0	0	1.0000
FORMERLY UTILIZED SITES REMEDIAL ACTION PROGRAM	FUSRAP	0	0	1.0000
RECORD OF DECISION SYSTEM	RODS	0	0	1.0000
SUB-TOTAL		12	0	

Database Summary

STATE (MO) LISTING

Standard Environmental Records

Database	Acronym	Locatable	Unlocatable	Search Radius (miles)
INSTITUTIONAL ENGINEERING CONTROLS REGISTRY	ICEC	0	0	TP/AP
REGISTERED ABOVEGROUND STORAGE TANKS	RAST	1	0	0.2500
REGISTERED UNDERGROUND STORAGE TANKS	RUST	12	0	0.2500
DELISTED STATE HAZARDOUS WASTE SITES	DSHWS	0	0	0.5000
LANDFILL AND SOLID WASTE DISPOSAL SITES	LFSWDS	0	0	0.5000
LEAKING UNDERGROUND STORAGE TANKS	LUST	11	0	0.5000
VOLUNTARY CLEANUP AND BROWNFIELD SITES	VCPBF	1	0	0.5000
STATE HAZARDOUS WASTE SITES	SHWS	1	0	1.0000
SUB-TOTAL		26	0	

Additional Environmental Records

Database	Acronym	Locatable	Unlocatable	Search Radius (miles)
NATIONAL POLLUTANT DISCHARGE ELIMINATION SYSTEM PERMITS	NPDES	2	0	TP/AP
SPILLS LISTING	SPILLS	5	0	TP/AP
DRY CLEANERS	CLEANERS	2	0	0.2500
SITE MANAGEMENT AND REPORTING SYSTEM	SMARS	1	0	0.5000
SUB-TOTAL		10	0	

Database Summary

TRIBAL LISTING

Standard Environmental Records

Database	Acronym	Locatable	Unlocatable	Search Radius (miles)
UNDERGROUND STORAGE TANKS ON TRIBAL LANDS	USTR07	0	0	0.2500
LEAKING UNDERGROUND STORAGE TANKS ON TRIBAL LANDS	LUSTR07	0	0	0.5000
OPEN DUMP INVENTORY ON TRIBAL LANDS	ODINDIAN	0	0	0.5000

SUB-TOTAL		0	0	
-----------	--	---	---	--

Additional Environmental Records

Database	Acronym	Locatable	Unlocatable	Search Radius (miles)
INDIAN RESERVATIONS	INDIANRES	0	0	1.0000

SUB-TOTAL		0	0	
-----------	--	---	---	--

TOTAL		49	0	
-------	--	----	---	--

Database Radius Summary

FEDERAL LISTING

Standard environmental records are displayed in **bold**.

Acronym	Search Radius (miles)	TP/AP (0 - 0.02)	1/8 Mile (> TP/AP)	1/4 Mile (> 1/8)	1/2 Mile (> 1/4)	1 Mile (> 1/2)	> 1 Mile	Total
AIRSAFS	0.0200	0	NS	NS	NS	NS	NS	0
BRS	0.0200	0	NS	NS	NS	NS	NS	0
CDL	0.0200	0	NS	NS	NS	NS	NS	0
DOCKETS	0.0200	0	NS	NS	NS	NS	NS	0
EC	0.0200	0	NS	NS	NS	NS	NS	0
ECHOR07	0.0200	3	NS	NS	NS	NS	NS	3
ERNSMO	0.0200	0	NS	NS	NS	NS	NS	0
FRSMO	0.0200	4	NS	NS	NS	NS	NS	4
HMIRSR07	0.0200	0	NS	NS	NS	NS	NS	0
ICIS	0.0200	0	NS	NS	NS	NS	NS	0
ICISNPDES	0.0200	2	NS	NS	NS	NS	NS	2
LUCIS	0.0200	0	NS	NS	NS	NS	NS	0
MLTS	0.0200	0	NS	NS	NS	NS	NS	0
NPDES07	0.0200	1	NS	NS	NS	NS	NS	1
PADS	0.0200	0	NS	NS	NS	NS	NS	0
PCSR07	0.0200	1	NS	NS	NS	NS	NS	1
RCRASC	0.0200	0	NS	NS	NS	NS	NS	0
SEMSLIENS	0.0200	0	NS	NS	NS	NS	NS	0
SFLIENS	0.0200	0	NS	NS	NS	NS	NS	0
SSTS	0.0200	0	NS	NS	NS	NS	NS	0
TRI	0.0200	0	NS	NS	NS	NS	NS	0
TSCA	0.0200	0	NS	NS	NS	NS	NS	0
RCRAGR07	0.1250	0	0	NS	NS	NS	NS	0
RCRANGR07	0.1250	1	0	NS	NS	NS	NS	1
ALTFUELS	0.2500	0	0	0	NS	NS	NS	0
FEMAUST	0.2500	0	0	0	NS	NS	NS	0
HISTPST	0.2500	0	0	1	NS	NS	NS	1
ICISCLEANERS	0.2500	0	0	0	NS	NS	NS	0
MRDS	0.2500	0	0	0	NS	NS	NS	0
MSHA	0.2500	0	0	0	NS	NS	NS	0
BF	0.5000	0	0	0	0	NS	NS	0
DNPL	0.5000	0	0	0	0	NS	NS	0
NLRRCRAT	0.5000	0	0	0	0	NS	NS	0
ODI	0.5000	0	0	0	0	NS	NS	0
RCRAT	0.5000	0	0	0	0	NS	NS	0

Database Radius Summary

Acronym	Search Radius (miles)	TP/AP (0 - 0.02)	1/8 Mile (> TP/AP)	1/4 Mile (> 1/8)	1/2 Mile (> 1/4)	1 Mile (> 1/2)	> 1 Mile	Total
SEMS	0.5000	0	0	0	0	NS	NS	0
SEMSARCH	0.5000	0	0	0	0	NS	NS	0
SMCRA	0.5000	0	0	0	0	NS	NS	0
USUMTRCA	0.5000	0	0	0	0	NS	NS	0
DOD	1.0000	0	0	0	0	0	NS	0
FUDS	1.0000	0	0	0	0	0	NS	0
FUSRAP	1.0000	0	0	0	0	0	NS	0
NLRRCRAC	1.0000	0	0	0	0	0	NS	0
NMS	1.0000	0	0	0	0	0	NS	0
NPL	1.0000	0	0	0	0	0	NS	0
PNPL	1.0000	0	0	0	0	0	NS	0
RCRAC	1.0000	0	0	0	0	0	NS	0
RCRASUBC	1.0000	0	0	0	0	0	NS	0
RODS	1.0000	0	0	0	0	0	NS	0
SUB-TOTAL		12	0	1	0	0	0	13

Database Radius Summary

STATE (MO) LISTING

Standard environmental records are displayed in **bold**.

Acronym	Search Radius (miles)	TP/AP (0 - 0.02)	1/8 Mile (> TP/AP)	1/4 Mile (> 1/8)	1/2 Mile (> 1/4)	1 Mile (> 1/2)	> 1 Mile	Total
ICEC	0.0200	0	NS	NS	NS	NS	NS	0
NPDES	0.0200	2	NS	NS	NS	NS	NS	2
SPILLS	0.0200	5	NS	NS	NS	NS	NS	5
CLEANERS	0.2500	0	1	1	NS	NS	NS	2
RAST	0.2500	0	0	1	NS	NS	NS	1
RUST	0.2500	0	2	10	NS	NS	NS	12
DSHWS	0.5000	0	0	0	0	NS	NS	0
LFSWDS	0.5000	0	0	0	0	NS	NS	0
LUST	0.5000	0	2	3	6	NS	NS	11
SMARS	0.5000	0	0	0	1	NS	NS	1
VCPBF	0.5000	0	0	0	1	NS	NS	1
SHWS	1.0000	0	0	0	1	0	NS	1
SUB-TOTAL		7	5	15	9	0	0	36

Database Radius Summary

TRIBAL LISTING

Standard environmental records are displayed in **bold**.

Acronym	Search Radius (miles)	TP/AP (0 - 0.02)	1/8 Mile (> TP/AP)	1/4 Mile (> 1/8)	1/2 Mile (> 1/4)	1 Mile (> 1/2)	> 1 Mile	Total
USTR07	0.2500	0	0	0	NS	NS	NS	0
LUSTR07	0.5000	0	0	0	0	NS	NS	0
ODINDIAN	0.5000	0	0	0	0	NS	NS	0
INDIANRES	1.0000	0	0	0	0	0	NS	0

SUB-TOTAL		0	0	0	0	0	0	0
------------------	--	----------	----------	----------	----------	----------	----------	----------

TOTAL		19	5	16	9	0	0	49
--------------	--	-----------	----------	-----------	----------	----------	----------	-----------

NOTES:

NS = NOT SEARCHED

TP/AP = TARGET PROPERTY/ADJACENT PROPERTY

Radius Map 1

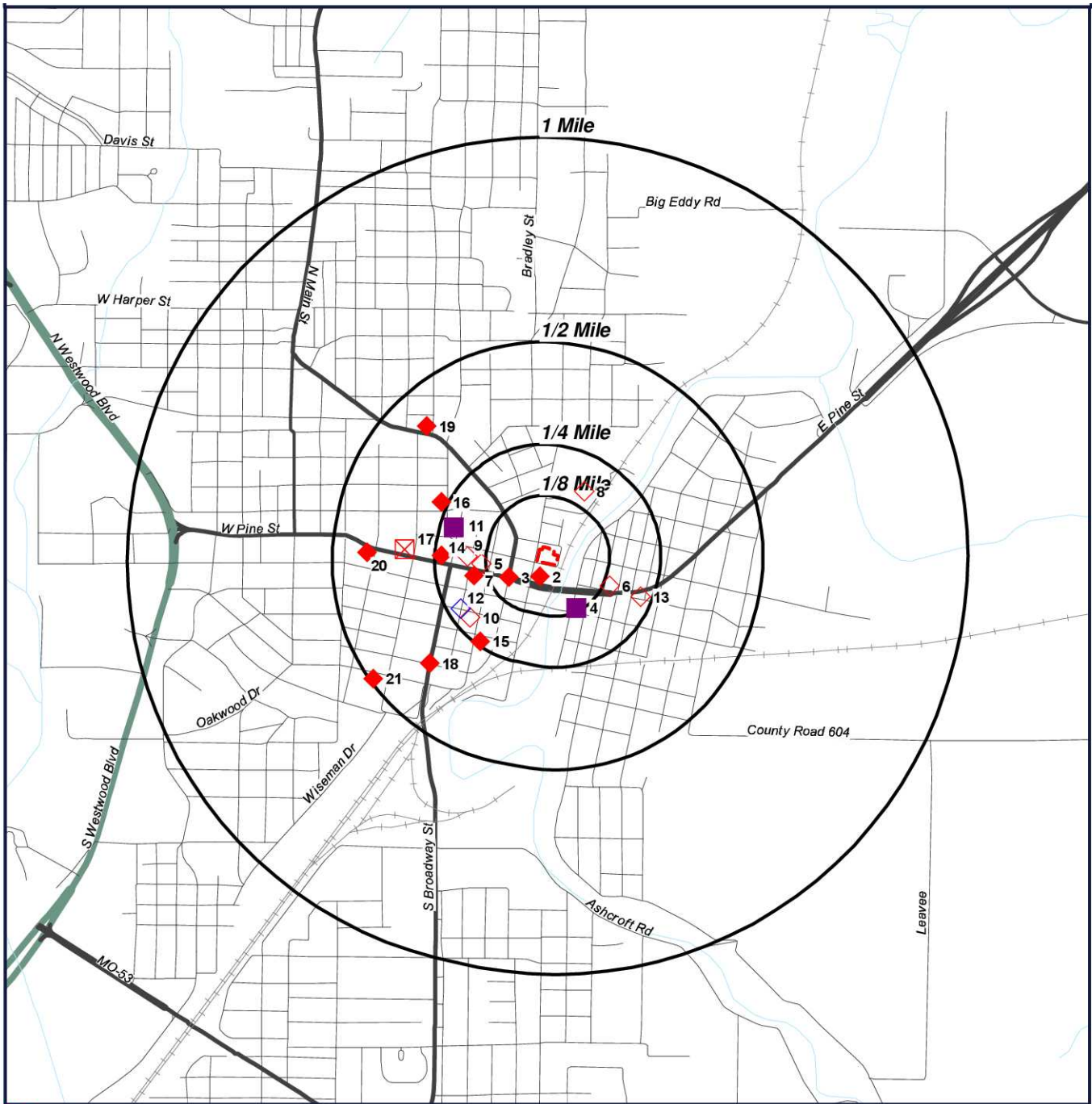

- Target Property (TP)
- ◆ LUST
- CLEANERS
- ◆ RUST
- ◆ HISTPST
- ⊠ SMARS

Oak Street City Hall
101 Oak St
Poplar Bluff, Missouri
63901



0' 1000' 2000' 3000'
 SCALE: 1" = 2000'

[Click here to access Satellite view](#)

Radius Map 2

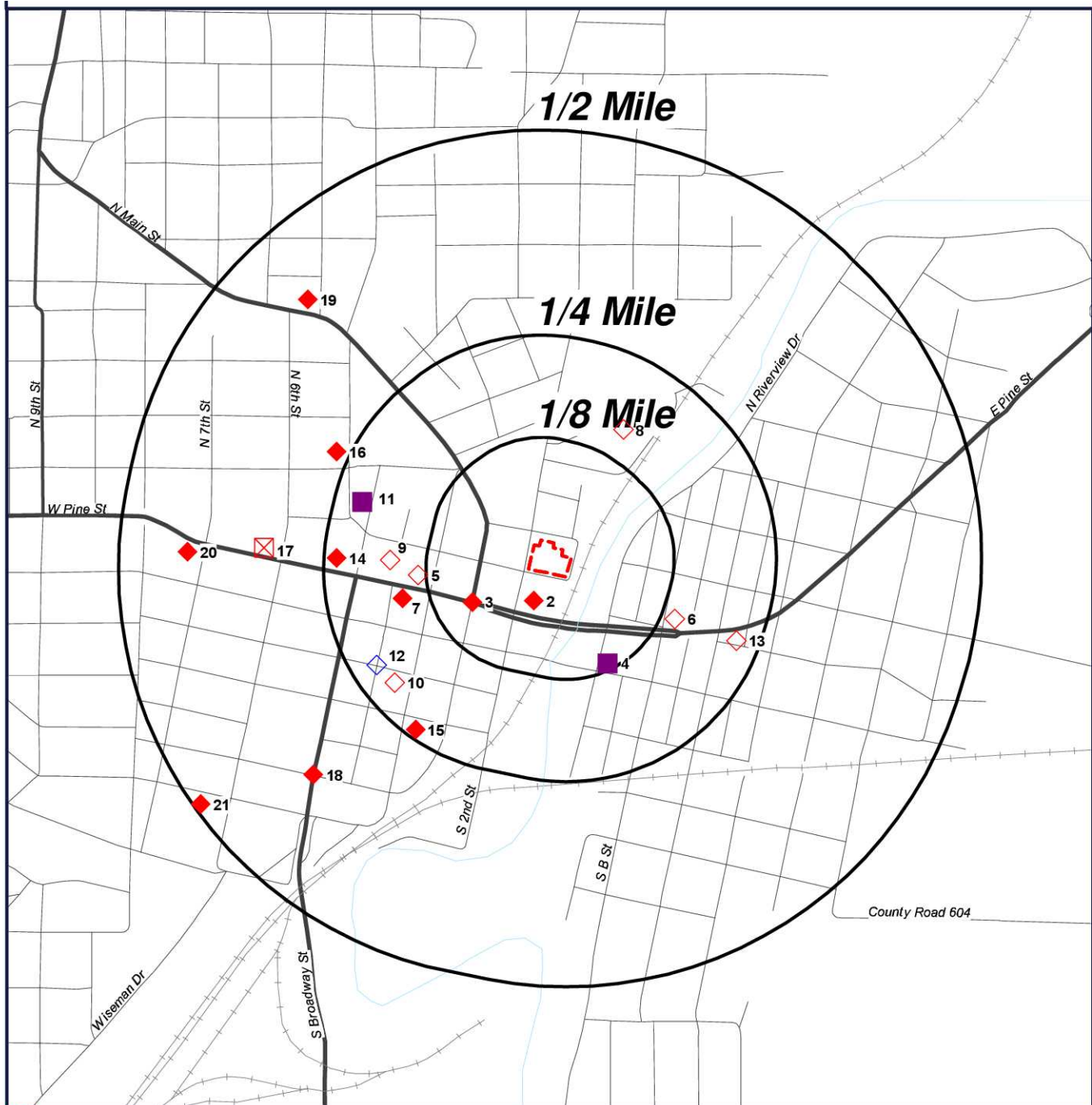

- Target Property (TP)
- ◆ LUST
- CLEANERS
- ◇ RUST
- ◇ HISTPST
- X SMARS

Oak Street City Hall
101 Oak St
Poplar Bluff, Missouri
63901



0' 500' 1000' 1500'
 SCALE: 1" = 1000'

[Click here to access Satellite view](#)

Ortho Map



- Target Property (TP)
- LUST
- CLEANERS
- RUST
- HISTPST
- SMARS

Quadrangle(s): Poplar Bluff
Oak Street City Hall
101 Oak St
Poplar Bluff, Missouri
63901



0' 500' 1000' 1500'

SCALE: 1" = 1000'

[Click here to access Satellite view](#)

Topographic Map

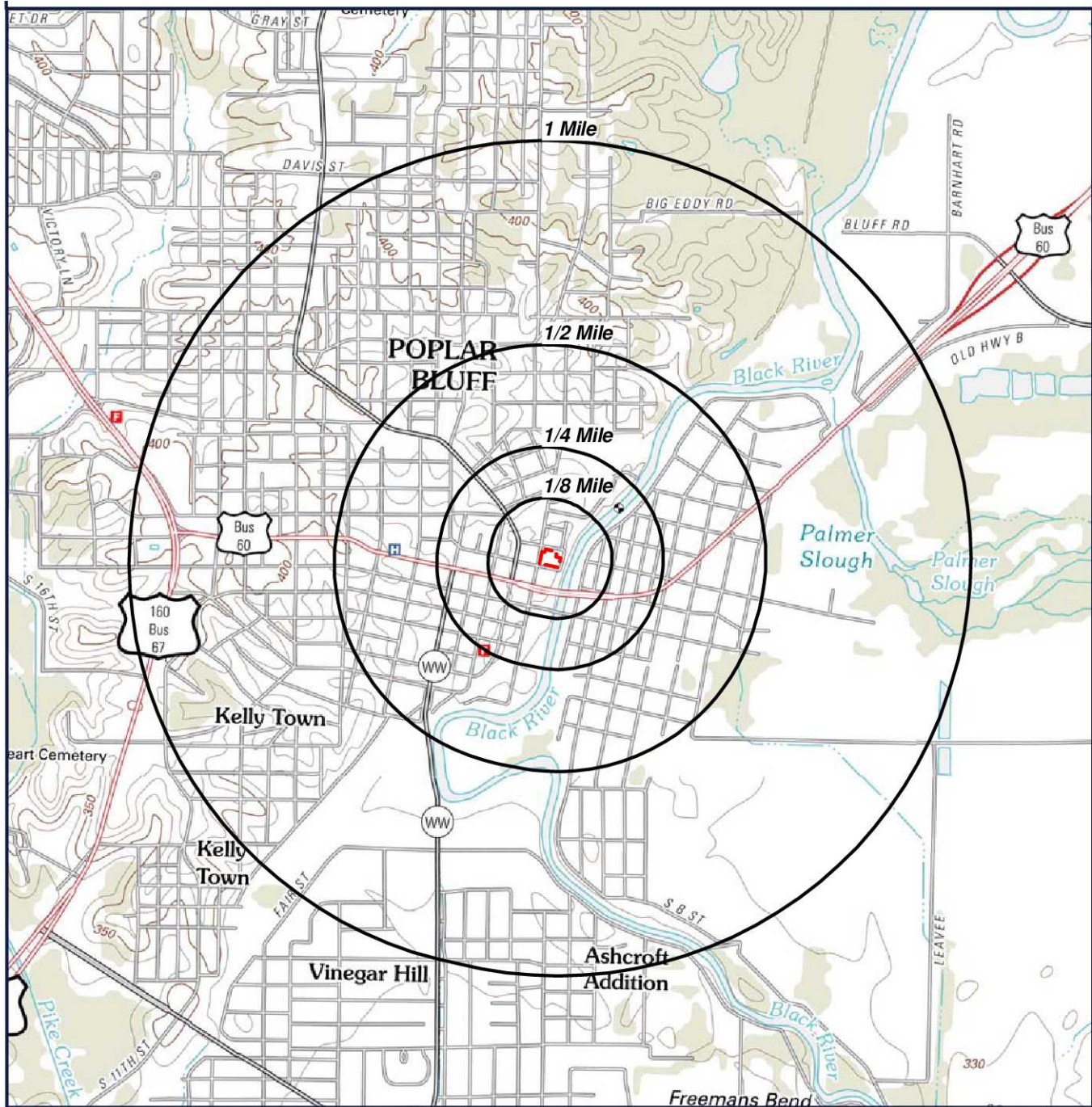

 Target Property (TP)

Quadrangle(s): Poplar Bluff
Source: USGS, 12/14/2011
Oak Street City Hall
101 Oak St
Poplar Bluff, Missouri
63901



0' 1000' 2000' 3000'
SCALE: 1" = 2000'

[Click here to access Satellite view](#)

Located Sites Summary

NOTE: Standard environmental records are displayed in **bold**.

Map ID#	Database Name	Site ID#	Relative Elevation	Distance From Site	Site Name	Address	PAGE #
1	ECHOR07	110003991084	Equal (362 ft.)	TP	DLCS POPLAR BLUFF POLICE DEPT	100 ELM ST, POPLAR BLUFF, MO 63901	19
1	ECHOR07	110013889621	Equal (362 ft.)	TP	POPLAR BLUFF SMALL MS4	101 OAK STREET, POPLAR BLUFF, MO 63901	20
1	ECHOR07	110056407883	Equal (362 ft.)	TP	TRC ENTRANCE ROAD	101 OAK STREET, POPLAR BLUFF, MO 63901	21
1	FRSMO	110001448639	Equal (362 ft.)	TP	LUCY LEE HOSPITAL	330 N SECOND STREET, POPLAR BLUFF, MO 63901	22
1	FRSMO	110003991084	Equal (362 ft.)	TP	DLCS POPLAR BLUFF POLICE DEPT	100 ELM ST, POPLAR BLUFF, MO 63901	23
1	FRSMO	110013889621	Equal (362 ft.)	TP	POPLAR BLUFF SMALL MS4	101 OAK STREET, POPLAR BLUFF, MO 63901	24
1	FRSMO	110056407883	Equal (362 ft.)	TP	TRC ENTRANCE ROAD	101 OAK STREET, POPLAR BLUFF, MO 63901	25
1	ICISNPDES	MORA03904INPDES	Equal (362 ft.)	TP	TRC ENTRANCE ROAD	101 OAK STREET, POPLAR BLUFF, MO 63901	26
1	ICISNPDES	MORA07921INPDES	Equal (362 ft.)	TP	TRC ENTRANCE ROAD	101 OAK STREET, POPLAR BLUFF, MO 63901	28
1	NPDES	MORA03904	Equal (362 ft.)	TP	TRC ENTRANCE ROAD	101 OAK STREET, POPLAR BLUFF, MO 63901	30
1	NPDES	MORA07921	Equal (362 ft.)	TP	TRC ENTRANCE ROAD	101 OAK STREET, POPLAR BLUFF, MO 63901	31
1	NPDESR07	MOR040027	Equal (362 ft.)	TP	POPLAR BLUFF SMALL MS4	101 OAK ST., POPLAR BLUFF, MO 63901	32
1	PCSR07	MOR040027	Equal (362 ft.)	TP	POPLAR BLUFF SMALL MS4	101 OAK ST., POPLAR BLUFF, MO 63901	33
1	RCRANGR07	MOR000031179	Equal (362 ft.)	TP	DLCS POPLAR BLUFF POLICE DEPT	100 ELM ST, POPLAR BLUFF, MO 63901	35
1	SPILLS	0110181445GEV	Equal (362 ft.)	TP		POPLAR BLUFF POLICE DEPT, 101 OAK STREET, POPLAR BLUFF, MO	37
1	SPILLS	0706251630KAH	Equal (362 ft.)	TP		330 NORTH SECOND STREET, POPLAR BLUFF, MO	38
1	SPILLS	0804251045EJS	Equal (362 ft.)	TP		100 ELM STREET, POPLAR BLUFF, MO	39
1	SPILLS	9904171530JKB	Equal (362 ft.)	TP		330 NORTH 2ND STREET, POPLAR BLUFF, MO	40
1	SPILLS	9904212100EJS	Equal (362 ft.)	TP		100 ELM STREET, POPLAR BLUFF, MO	41
2	LUST	ST0005069LUST	Equal (362 ft.)	0.037 mi. SSW (195 ft.)	EXPERT TIRE	115 W PINE, POPLAR BLUFF, MO 63901	42
2	RUST	ST0005069	Equal (362 ft.)	0.037 mi. SSW (195 ft.)	EXPERT TIRE	115 W PINE, POPLAR BLUFF, MO 63901	43
3	LUST	ST5800716LUST	Lower (360 ft.)	0.08 mi. WSW (422 ft.)	NEW JAIL SITE	PINE AND MAIN STREETS, POPLAR BLUFF, MO 63901	45
3	RUST	ST5800716	Lower (360 ft.)	0.08 mi. WSW (422 ft.)	NEW JAIL SITE	PINE AND MAIN STREETS, POPLAR BLUFF, MO 63901	46

Located Sites Summary

NOTE: Standard environmental records are displayed in **bold**.

Map ID#	Database Name	Site ID#	Relative Elevation	Distance From Site	Site Name	Address	PAGE #
4	CLEANERS	01439	Lower (331 ft.)	0.118 mi. SSE (623 ft.)	MODERN STEAM LAUNDRY AND DRY CLEANERS	110 N RIVERVIEW DR, POPLAR BLUFF, MO 63901	47
5	RAST	610	Lower (356 ft.)	0.134 mi. W (708 ft.)	VINSON PHILLIPS 66	405 PINE, POPLAR BLUFF, MO 63901	48
5	RUST	ST0005075	Lower (356 ft.)	0.134 mi. W (708 ft.)	VINSONS SERVICE	405 PINE, POPLAR BLUFF, MO 63901	49
6	RUST	ST0009701	Lower (332 ft.)	0.143 mi. ESE (755 ft.)	SS 5186	205 E PINE, POPLAR BLUFF, MO 63901	56
6	RUST	ST0011318	Lower (332 ft.)	0.135 mi. ESE (713 ft.)	JERRY MCLANE, MD	US 60 AND B ST, POPLAR BLUFF, MO 63901	58
7	LUST	ST0021666LUST	Lower (356 ft.)	0.158 mi. W (834 ft.)	EXTREME GYMNASTICS	422 W PINE STREET, POPLAR BLUFF, MO 63901	62
7	RUST	ST0021666	Lower (356 ft.)	0.158 mi. W (834 ft.)	EXTREME GYMNASTICS	422 W PINE STREET, POPLAR BLUFF, MO 63901	64
8	RUST	ST0005067	Lower (340 ft.)	0.162 mi. NE (855 ft.)	CITY LIGHT AND WATER-SEWER DEPTS	112 JOHNSON DR, POPLAR BLUFF, MO 63901	65
9	RUST	ST0005071	Lower (356 ft.)	0.169 mi. W (892 ft.)	COCA-COLA BOTTLING CO OF SE MO	421 PINE, POPLAR BLUFF, MO 63901	67
10	RUST	ST0005068	Lower (351 ft.)	0.215 mi. SW (1135 ft.)	WO-4 POPLAR BLUFF, TROOP E HDQTRS	ROUTE 6, PO BOX 572, POPLAR BLUFF, MO 63901	69
11	CLEANERS	00078	Lower (358 ft.)	0.215 mi. WNW (1135 ft.)	BURGE DRIVE IN CLEANERS	308 N FIFTH ST, POPLAR BLUFF, MO 63901	72
12	HISTPST	410177425	Lower (351 ft.)	0.219 mi. WSW (1156 ft.)		MORAN AND POPLAR STS, POPLAR BLUFF, MO	73
13	RUST	ST0019884	Lower (329 ft.)	0.222 mi. ESE (1172 ft.)	FORMER KARNES SERVICE STATION	306 E PINE ST, POPLAR BLUFF, MO 63901	74
14	LUST	ST0005056LUST	Lower (358 ft.)	0.235 mi. W (1241 ft.)	DOCTORS REGIONAL MEDICAL CENTER	535 WEST PINE ST, POPLAR BLUFF, MO 63901	78
14	RUST	ST0005056	Lower (358 ft.)	0.234 mi. W (1236 ft.)	DOCTORS REGIONAL MEDICAL CENTER	535 WEST PINE ST, POPLAR BLUFF, MO 63901	80
15	LUST	ST5800200LUST	Lower (351 ft.)	0.241 mi. SW (1272 ft.)	FIRE STATION #1	300 S BROADWAY, POPLAR BLUFF, MO 63901	84
15	RUST	ST5800200	Lower (351 ft.)	0.241 mi. SW (1272 ft.)	FIRE STATION #1	300 S BROADWAY, POPLAR BLUFF, MO 63901	85
16	LUST	ST0012322LUST	Lower (358 ft.)	0.266 mi. WNW (1404 ft.)	NATIONAL GUARD 206TH MNT OMS SO4	407 N 5TH ST, POPLAR BLUFF, MO 63901	86
17	SHWS	0001788	Higher (367 ft.)	0.323 mi. W (1705 ft.)	POPLAR BLUFF REGIONAL MEDICAL CENTER	621 WEST PINE STREET, POPLAR BLUFF, MO 63901	87

Located Sites Summary

NOTE: Standard environmental records are displayed in **bold**.

Map ID#	Database Name	Site ID#	Relative Elevation	Distance From Site	Site Name	Address	PAGE #
17	SMARS	3844608490	Higher (367 ft.)	0.323 mi. W (1705 ft.)	POPLAR BLUFF REGIONAL MEDICAL CENTER	621 WEST PINE STREET, POPLAR BLUFF, MO 63901	88
17	VCPBF	2676009078	Higher (367 ft.)	0.323 mi. W (1705 ft.)	POPLAR BLUFF REGIONAL MEDICAL CENTER	621 WEST PINE STREET, POPLAR BLUFF, MO 63901	89
18	LUST	ST0008933LUST	Lower (345 ft.)	0.364 mi. SW (1922 ft.)	POPLAR BLUFF COMMUNITY CENTER	FIFTH ST AND CHERRY, POPLAR BLUFF, MO 63901	90
19	LUST	ST0008838LUST	Higher (385 ft.)	0.407 mi. NW (2149 ft.)	GAEBLER STATION & GARAGE	520 N MAIN ST, POPLAR BLUFF, MO 63901	91
20	LUST	ST0005058LUST	Higher (387 ft.)	0.417 mi. W (2202 ft.)	STAR SERVICE & PETROLEUM CO	702 W PINE ST, POPLAR BLUFF, MO 63901	92
21	LUST	ST0000928LUST	Lower (335 ft.)	0.493 mi. WSW (2603 ft.)	WILLS AUTOMOTIVE MACHINE SHOP	630 PARK AVE, POPLAR BLUFF, MO 63902	93
21	LUST	ST0002526LUST	Lower (335 ft.)	0.481 mi. WSW (2540 ft.)	SOUTHWESTERN BELL	600 PARK, POPLAR BLUFF, MO 63901	95

Elevation Summary

Elevations are collected from the USGS 3D Elevation Program 1/3 arc-second (approximately 10 meters) layer hosted at the NGTOC. .

Target Property Elevation: 362 ft.

NOTE: Standard environmental records are displayed in **bold**.

EQUAL/HIGHER ELEVATION

Map ID#	Database Name	Elevation	Site Name	Address	Page #
1	ECHOR07	362 ft.	DLCS POPLAR BLUFF POLICE DEPT	100 ELM ST, POPLAR BLUFF, MO 63901	19
1	ECHOR07	362 ft.	POPLAR BLUFF SMALL MS4	101 OAK STREET, POPLAR BLUFF, MO 63901	20
1	ECHOR07	362 ft.	TRC ENTRANCE ROAD	101 OAK STREET, POPLAR BLUFF, MO 63901	21
1	FRSMO	362 ft.	LUCY LEE HOSPITAL	330 N SECOND STREET, POPLAR BLUFF, MO 63901	22
1	FRSMO	362 ft.	DLCS POPLAR BLUFF POLICE DEPT	100 ELM ST, POPLAR BLUFF, MO 63901	23
1	FRSMO	362 ft.	POPLAR BLUFF SMALL MS4	101 OAK STREET, POPLAR BLUFF, MO 63901	24
1	FRSMO	362 ft.	TRC ENTRANCE ROAD	101 OAK STREET, POPLAR BLUFF, MO 63901	25
1	ICISNPDES	362 ft.	TRC ENTRANCE ROAD	101 OAK STREET, POPLAR BLUFF, MO 63901	26
1	ICISNPDES	362 ft.	TRC ENTRANCE ROAD	101 OAK STREET, POPLAR BLUFF, MO 63901	28
1	NPDES	362 ft.	TRC ENTRANCE ROAD	101 OAK STREET, POPLAR BLUFF, MO 63901	30
1	NPDES	362 ft.	TRC ENTRANCE ROAD	101 OAK STREET, POPLAR BLUFF, MO 63901	31
1	NPDES07	362 ft.	POPLAR BLUFF SMALL MS4	101 OAK ST., POPLAR BLUFF, MO 63901	32
1	PCSR07	362 ft.	POPLAR BLUFF SMALL MS4	101 OAK ST., POPLAR BLUFF, MO	33
1	RCRANGR07	362 ft.	DLCS POPLAR BLUFF POLICE DEPT	100 ELM ST, POPLAR BLUFF, MO 63901	35
1	SPILLS	362 ft.		POPLAR BLUFF POLICE DEPT, 101 OAK STREET, POPLAR BLUFF, MO	37
1	SPILLS	362 ft.		330 NORTH SECOND STREET, POPLAR BLUFF, MO	38
1	SPILLS	362 ft.		100 ELM STREET, POPLAR BLUFF, MO	39
1	SPILLS	362 ft.		330 NORTH 2ND STREET, POPLAR BLUFF, MO	40
1	SPILLS	362 ft.		100 ELM STREET, POPLAR BLUFF, MO	41
2	LUST	362 ft.	EXPERT TIRE	115 W PINE, POPLAR BLUFF, MO 63901	42
2	RUST	362 ft.	EXPERT TIRE	115 W PINE, POPLAR BLUFF, MO 63901	43
17	SHWS	367 ft.	POPLAR BLUFF REGIONAL MEDICAL CENTER	621 WEST PINE STREET, POPLAR BLUFF, MO 63901	87
17	SMARS	367 ft.	POPLAR BLUFF REGIONAL MEDICAL CENTER	621 WEST PINE STREET, POPLAR BLUFF, MO 63901	88
17	VCPBF	367 ft.	POPLAR BLUFF REGIONAL MEDICAL CENTER	621 WEST PINE STREET, POPLAR BLUFF, MO 63901	89
19	LUST	385 ft.	GAEBLER STATION & GARAGE	520 N MAIN ST, POPLAR BLUFF, MO 63901	91

Elevation Summary

Map ID#	Database Name	Elevation	Site Name	Address	Page #
20	LUST	387 ft.	STAR SERVICE & PETROLEUM CO	702 W PINE ST, POPLAR BLUFF, MO 63901	92

LOWER ELEVATION

Map ID#	Database Name	Elevation	Site Name	Address	Page #
3	LUST	360 ft.	NEW JAIL SITE	PINE AND MAIN STREETS, POPLAR BLUFF, MO 63901	45
3	RUST	360 ft.	NEW JAIL SITE	PINE AND MAIN STREETS, POPLAR BLUFF, MO 63901	46
4	CLEANERS	331 ft.	MODERN STEAM LAUNDRY AND DRY CLEANERS	110 N RIVERVIEW DR, POPLAR BLUFF, MO 63901	47
5	RAST	356 ft.	VINSON PHILLIPS 66	405 PINE, POPLAR BLUFF, MO 63901	48
5	RUST	356 ft.	VINSONS SERVICE	405 PINE, POPLAR BLUFF, MO 63901	49
6	RUST	332 ft.	SS 5186	205 E PINE, POPLAR BLUFF, MO 63901	56
6	RUST	332 ft.	JERRY MCLANE, MD	US 60 AND B ST, POPLAR BLUFF, MO 63901	58
7	LUST	356 ft.	EXTREME GYMNASTICS	422 W PINE STREET, POPLAR BLUFF, MO 63901	62
7	RUST	356 ft.	EXTREME GYMNASTICS	422 W PINE STREET, POPLAR BLUFF, MO 63901	64
8	RUST	340 ft.	CITY LIGHT AND WATER-SEWER DEPTS	112 JOHNSON DR, POPLAR BLUFF, MO 63901	65
9	RUST	356 ft.	COCA-COLA BOTTLING CO OF SE MO	421 PINE, POPLAR BLUFF, MO 63901	67
10	RUST	351 ft.	WO-4 POPLAR BLUFF, TROOP E HDQTRS	ROUTE 6, PO BOX 572, POPLAR BLUFF, MO 63901	69
11	CLEANERS	358 ft.	BURGE DRIVE IN CLEANERS	308 N FIFTH ST, POPLAR BLUFF, MO 63901	72
12	HISTPST	351 ft.		MORAN AND POPLAR STS, POPLAR BLUFF, MO	73
13	RUST	329 ft.	FORMER KARNES SERVICE STATION	306 E PINE ST, POPLAR BLUFF, MO 63901	74
14	LUST	358 ft.	DOCTORS REGIONAL MEDICAL CENTER	535 WEST PINE ST, POPLAR BLUFF, MO 63901	78
14	RUST	358 ft.	DOCTORS REGIONAL MEDICAL CENTER	535 WEST PINE ST, POPLAR BLUFF, MO 63901	80
15	LUST	351 ft.	FIRE STATION #1	300 S BROADWAY, POPLAR BLUFF, MO 63901	84
15	RUST	351 ft.	FIRE STATION #1	300 S BROADWAY, POPLAR BLUFF, MO 63901	85
16	LUST	358 ft.	NATIONAL GUARD 206TH MNT OMS SO4	407 N 5TH ST, POPLAR BLUFF, MO 63901	86
18	LUST	345 ft.	POPLAR BLUFF COMMUNITY CENTER	FIFTH ST AND CHERRY, POPLAR BLUFF, MO 63901	90
21	LUST	335 ft.	WILLS AUTOMOTIVE MACHINE SHOP	630 PARK AVE, POPLAR BLUFF, MO 63902	93
21	LUST	335 ft.	SOUTHWESTERN BELL	600 PARK, POPLAR BLUFF, MO 63901	95

Enforcement and Compliance History Information (ECHOR07)

[MAP ID# 1](#)

Distance from Property: 0 mi. (0 ft.) X

Elevation: 362 ft. (Equal to TP)

FACILITY INFORMATION

UNIQUE ID: 110003991084

REGISTRY ID: 110003991084

NAME: DLCS POPLAR BLUFF POLICE DEPT

ADDRESS: 100 ELM ST

POPLAR BLUFF, MO 63901

COUNTY: BUTLER

FACILITY LINK: [Facility Detail Report](#)

[Back to Report Summary](#)

Enforcement and Compliance History Information (ECHOR07)

[MAP ID# 1](#)

Distance from Property: 0 mi. (0 ft.) X

Elevation: 362 ft. (Equal to TP)

FACILITY INFORMATION

UNIQUE ID: 110013889621

REGISTRY ID: 110013889621

NAME: POPLAR BLUFF SMALL MS4

ADDRESS: 101 OAK STREET

POPLAR BLUFF, MO 63901

COUNTY: BUTLER

FACILITY LINK: [Facility Detail Report](#)

[Back to Report Summary](#)

Enforcement and Compliance History Information (ECHOR07)

[MAP ID# 1](#)

Distance from Property: 0 mi. (0 ft.) X

Elevation: 362 ft. (Equal to TP)

FACILITY INFORMATION

UNIQUE ID: 110056407883

REGISTRY ID: 110056407883

NAME: TRC ENTRANCE ROAD

ADDRESS: 101 OAK STREET

POPLAR BLUFF, MO 63901

COUNTY: BUTLER

FACILITY LINK: [Facility Detail Report](#)

[Back to Report Summary](#)

Facility Registry System (FRSMO)

[MAP ID# 1](#)

Distance from Property: 0 mi. (0 ft.) X
Elevation: 362 ft. (Equal to TP)

FACILITY INFORMATION

REGISTRY ID: 110001448639

NAME: LUCY LEE HOSPITAL

LOCATION ADDRESS: 330 N SECOND STREET
POPLAR BLUFF, MO 63901

COUNTY: BUTLER

EPA REGION: 7

FEDERAL FACILITY: NOT REPORTED

TRIBAL LAND: NOT REPORTED

ALTERNATIVE NAME/S:

LUCY LEE HOSPITAL

PROGRAM/S LISTED FOR THIS FACILITY

MO-DNR - MO-DNR

STANDARD INDUSTRIAL CLASSIFICATION/S (SIC)

8062 - GENERAL MEDICAL AND SURGICAL HOSPITALS

NORTH AMERICAN INDUSTRY CLASSIFICATION/S (NAICS)

622110 - GENERAL MEDICAL AND SURGICAL HOSPITALS.

622110 - GENERAL MEDICAL AND SURGICAL HOSPITALS.

[Back to Report Summary](#)

Facility Registry System (FRSMO)

[MAP ID# 1](#)

Distance from Property: 0 mi. (0 ft.) X
Elevation: 362 ft. (Equal to TP)

FACILITY INFORMATION

REGISTRY ID: 110003991084

NAME: DLCS POPLAR BLUFF POLICE DEPT

LOCATION ADDRESS: 100 ELM ST
POPLAR BLUFF, MO 63901

COUNTY: BUTLER

EPA REGION: 7

FEDERAL FACILITY: NOT REPORTED

TRIBAL LAND: NOT REPORTED

ALTERNATIVE NAME/S:

DLCS POPLAR BLUFF POLICE DEPT

PROGRAM/S LISTED FOR THIS FACILITY

RCRAINFO - RESOURCE CONSERVATION AND RECOVERY ACT INFORMATION SYSTEM

MO-DNR - MO-DNR

STANDARD INDUSTRIAL CLASSIFICATION/S (SIC)

NO SIC DATA REPORTED

NORTH AMERICAN INDUSTRY CLASSIFICATION/S (NAICS)

92219 - OTHER JUSTICE, PUBLIC ORDER, AND SAFETY ACTIVITIES

92212 - POLICE PROTECTION

92219 - OTHER JUSTICE, PUBLIC ORDER, AND SAFETY ACTIVITIES

[Back to Report Summary](#)

Facility Registry System (FRSMO)

[MAP ID# 1](#)

Distance from Property: 0 mi. (0 ft.) X
Elevation: 362 ft. (Equal to TP)

FACILITY INFORMATION

REGISTRY ID: 110013889621

NAME: POPLAR BLUFF SMALL MS4

LOCATION ADDRESS: 101 OAK STREET

POPLAR BLUFF, MO 63901-5240

COUNTY: BUTLER

EPA REGION: 7

FEDERAL FACILITY: NOT REPORTED

TRIBAL LAND: NOT REPORTED

ALTERNATIVE NAME/S:

POPLAR BLUFF STREET DEPARTMENT

POPLAR BLUFF SMALL MS4

CITY OF POPLAR BLUFF

MUNICIPAL UTILITIES GENERATING PLANT

PROGRAM/S LISTED FOR THIS FACILITY

MO-DNR - MO-DNR

NPDES - NATIONAL POLLUTANT DISCHARGE ELIMINATION SYSTEM

STANDARD INDUSTRIAL CLASSIFICATION/S (SIC)

9511 - AIR AND WATER RESOURCE AND SOLID WASTE MANAGEMENT

NORTH AMERICAN INDUSTRY CLASSIFICATION/S (NAICS)

NO NAICS DATA REPORTED

[Back to Report Summary](#)

Facility Registry System (FRSMO)

[MAP ID# 1](#)

Distance from Property: 0 mi. (0 ft.) X
Elevation: 362 ft. (Equal to TP)

FACILITY INFORMATION

REGISTRY ID: 110056407883

NAME: TRC ENTRANCE ROAD

LOCATION ADDRESS: 101 OAK STREET

POPLAR BLUFF, MO 63901

COUNTY: BUTLER

EPA REGION: 7

FEDERAL FACILITY: NOT REPORTED

TRIBAL LAND: NOT REPORTED

ALTERNATIVE NAME/S:

TRC ENTRANCE ROAD

PROGRAM/S LISTED FOR THIS FACILITY

NPDES - NATIONAL POLLUTANT DISCHARGE ELIMINATION SYSTEM

STANDARD INDUSTRIAL CLASSIFICATION/S (SIC)

8222 - JUNIOR COLLEGES AND TECHNICAL INSTITUTES

1629 - HEAVY CONSTRUCTION, NOT ELSEWHERE CLASSIFIED

NORTH AMERICAN INDUSTRY CLASSIFICATION/S (NAICS)

NO NAICS DATA REPORTED

[Back to Report Summary](#)

Integrated Compliance Information System National Pollutant Discharge Elimination System (ICISNPDES)

MAP ID# 1

Distance from Property: 0 mi. (0 ft.) X
Elevation: 362 ft. (Equal to TP)

FACILITY INFORMATION

GEOSEARCH ID: **MORA03904INPDES**
NPDES ID: **MORA03904** FACILITY #: **110056407883**
NAME: **TRC ENTRANCE ROAD**
PHYSICAL ADDRESS: **101 OAK STREET**
POPLAR BLUFF MO 63901
COUNTY: **BUTLER**
FACILITY TYPE: **MUNICIPAL OR WATER DISTRICT**
IMPAIRED WATERS: **NOT REPORTED**

STANDARD INDUSTRIAL CLASSIFICATION

- NOT REPORTED -

PERMITS

FACILITY TYPE INDICATOR: **NON-POTABLE WATER**
PERMIT TYPE: **GENERAL PERMIT COVERED FACILITY**
MAJOR MINOR FACILITY: **MINOR DISCHARGER**
PERMIT STATUS: **EXPIRED**
WATER BODY: **PIKE CR.**
PERMIT NAME: **CITY OF POPLAR BLUFF**
AGENCY TYPE: **STATE**
ORIGINAL ISSUE DATE: **9/23/2013**
ISSUE DATE: **9/23/2013**
ISSUING AGENCY: **MODNR-WATER PROTECTION PROGRAM**
EFFECTIVE DATE: **9/23/2013**
EXPIRATION DATE: **2/7/2017**
RETIREMENT DATE: **NOT REPORTED**
TERMINATION DATE: **NOT REPORTED**
PERMIT COMPLIANCE STATUS: **YES**
PERMIT SUBJECT TO DMR RUN: **NOT REPORTED**
REPORTABLE NONCOMPLIANCE TRACKING IS ON: **YES**

INSPECTIONS

- NO INSPECTIONS REPORTED -

HISTORIC COMPLIANCE

- NO HISTORIC COMPLIANCE REPORTED -

SINGLE EVENT VIOLATIONS

- NO SINGLE EVENT VIOLATIONS REPORTED -

FORMAL ENFORCEMENT ACTIONS

- NO FORMAL ENFORCEMENT ACTIONS REPORTED -

EFFLUENT VIOLATIONS

- NOT REPORTED -

EFFLUENT VIOLATIONS contd..

- NOT REPORTED -

EFFLUENT VIOLATIONS contd..

***Integrated Compliance Information System National Pollutant Discharge
Elimination System (ICISNPDES)***

- NOT REPORTED -

[Back to Report Summary](#)

Integrated Compliance Information System National Pollutant Discharge Elimination System (ICISNPDES)

MAP ID# 1

Distance from Property: 0 mi. (0 ft.) X
Elevation: 362 ft. (Equal to TP)

FACILITY INFORMATION

GEOSEARCH ID: **MORA07921INPDES**
NPDES ID: **MORA07921** FACILITY #: **110056407883**
NAME: **TRC ENTRANCE ROAD**
PHYSICAL ADDRESS: **101 OAK STREET**
POPLAR BLUFF MO 63901
COUNTY: **BUTLER**
FACILITY TYPE: **MUNICIPAL OR WATER DISTRICT**
IMPAIRED WATERS: **NOT REPORTED**

STANDARD INDUSTRIAL CLASSIFICATION

- NOT REPORTED -

PERMITS

FACILITY TYPE INDICATOR: **NON-POTABLE WATER**
PERMIT TYPE: **GENERAL PERMIT COVERED FACILITY**
MAJOR MINOR FACILITY: **MINOR DISCHARGER**
PERMIT STATUS: **EXPIRED**
WATER BODY: **PIKE CR.**
PERMIT NAME: **THREE RIVERS COLLEGE**
AGENCY TYPE: **STATE**
ORIGINAL ISSUE DATE: **3/3/2016**
ISSUE DATE: **3/3/2016**
ISSUING AGENCY: **MODNR-WATER PROTECTION PROGRAM**
EFFECTIVE DATE: **3/3/2016**
EXPIRATION DATE: **2/7/2017**
RETIREMENT DATE: **NOT REPORTED**
TERMINATION DATE: **NOT REPORTED**
PERMIT COMPLIANCE STATUS: **YES**
PERMIT SUBJECT TO DMR RUN: **NOT REPORTED**
REPORTABLE NONCOMPLIANCE TRACKING IS ON: **YES**

INSPECTIONS

- NO INSPECTIONS REPORTED -

HISTORIC COMPLIANCE

- NO HISTORIC COMPLIANCE REPORTED -

SINGLE EVENT VIOLATIONS

- NO SINGLE EVENT VIOLATIONS REPORTED -

FORMAL ENFORCEMENT ACTIONS

- NO FORMAL ENFORCEMENT ACTIONS REPORTED -

EFFLUENT VIOLATIONS

- NOT REPORTED -

EFFLUENT VIOLATIONS contd..

- NOT REPORTED -

EFFLUENT VIOLATIONS contd..

***Integrated Compliance Information System National Pollutant Discharge
Elimination System (ICISNPDES)***

- NOT REPORTED -

[Back to Report Summary](#)

National Pollutant Discharge Elimination System Permits (NPDES)

[MAP ID# 1](#)

Distance from Property: 0 mi. (0 ft.) X
Elevation: 362 ft. (Equal to TP)

FACILITY INFORMATION

GEOSEARCH ID: **MORA03904**
PERMIT NUMBER: **MORA03904**
FACILITY NAME: **TRC ENTRANCE ROAD**
ADDRESS: **101 OAK STREET**
POPLAR BLUFF, MO 63901
COUNTY: **BUTLER**
PHONE: **573-686-8605**
OWNER NAME: **CITY OF POPLAR BLUFF**
OWNER ADDRESS: **101 OAK STREET**
POPLAR BLUFF, MO 63901
OWNER COUNTRY: **USA**
OWNER PHONE: **573-686-8605**

FACILITY DETAILS

ISSUE DATE: **9/23/2013**
EFFECTIVE DATE: **9/23/2013**
EXPIRATION DATE: **2/7/2017**
SIC CODE: **8222**
SIC DESCRIPTION: **JUNIOR COLLEGES**
PERMIT CATEGORY DESCRIPTION: **LAND DISTURBANCE**
TREATMENT TYPE DESCRIPTION: **STORM WATER**
PERMIT STATUS DESCRIPTION: **EXPIRED**

ISSUE DATE: **9/23/2013**
EFFECTIVE DATE: **9/23/2013**
EXPIRATION DATE: **2/7/2017**
SIC CODE: **1629**
SIC DESCRIPTION: **HEAVY CONSTRUCTION**
PERMIT CATEGORY DESCRIPTION: **LAND DISTURBANCE**
TREATMENT TYPE DESCRIPTION: **STORM WATER**
PERMIT STATUS DESCRIPTION: **EFFECTIVE**

[Back to Report Summary](#)

National Pollutant Discharge Elimination System Permits (NPDES)

[MAP ID# 1](#)

Distance from Property: 0 mi. (0 ft.) X
Elevation: 362 ft. (Equal to TP)

FACILITY INFORMATION

GEOSEARCH ID: **MORA07921**
PERMIT NUMBER: **MORA07921**
FACILITY NAME: **TRC ENTRANCE ROAD**
ADDRESS: **101 OAK STREET**
POPLAR BLUFF, MO 63901
COUNTY: **BUTLER**
PHONE: **573-686-8605**
OWNER NAME: **CITY OF POPLAR BLUFF**
OWNER ADDRESS: **101 OAK STREET**
POPLAR BLUFF, MO 63901
OWNER COUNTRY: **USA**
OWNER PHONE: **573-686-8605**

FACILITY DETAILS

ISSUE DATE: **3/3/2016**
EFFECTIVE DATE: **3/3/2016**
EXPIRATION DATE: **2/7/2017**
SIC CODE: **8222**
SIC DESCRIPTION: **JUNIOR COLLEGES**
PERMIT CATEGORY DESCRIPTION: **LAND DISTURBANCE**
TREATMENT TYPE DESCRIPTION: **STORM WATER**
PERMIT STATUS DESCRIPTION: **EXPIRED**

[Back to Report Summary](#)

National Pollutant Discharge Elimination System (NPDESR07)

[MAP ID# 1](#)

Distance from Property: 0 mi. (0 ft.) X
Elevation: 362 ft. (Equal to TP)

FACILITY INFORMATION

NPDES ID#: **MOR040027**

NAME: **POPLAR BLUFF SMALL MS4**

PHYSICAL ADDRESS: **101 OAK ST.**

POPLAR BLUFF, MO 63901

PERMITTYPE / ISSUE DATE: **STORM WATER GENERAL / NOT REPORTED**

FACILITY TYPE: **INDUSTRIAL**

STANDARD INDUSTRIAL CLASSIFICATION: **AIR & WATER RES & SOL WSTE MGT**

RECEIVING WATER: **NOT REPORTED**

[Back to Report Summary](#)

Permit Compliance System (PCSR07)

[MAP ID# 1](#)

Distance from Property: 0 mi. (0 ft.) X
Elevation: 362 ft. (Equal to TP)

FACILITY INFORMATION

PERMIT #: MOR040027

NAME: POPLAR BLUFF SMALL MS4

PHYSICAL ADDRESS: 101 OAK ST.

POPLAR BLUFF, MO

FACILITY TYPE: INDUSTRIAL

PERMIT TYPE: STORM WATER GENERAL

PERMIT EXPIRED: 06/12/2013

RECEIVING WATERS: NOT REPORTED

STANDARD INDUSTRIAL CODE: GOVERNMENT ESTABLISHMENTS PRIMARILY ENGAGED IN REGULATION, PLANNING, PROTECTION AND CONSERVATION OF AIR AND WATER RESOURCES; SOLID WASTE MANAGEMENT; WATER AND AIR POLLUTION CONTROL AND PREVENTION; FLOOD CONTROL; DRAINAGE DEVELOPMENT, AND CONSUMPTION OF WATER RESOURCES; COORDINATION OF THESE ACTIVITIES AT INTERGOVERNMENTAL LEVELS; RESEARCH NECESSARY FOR AIR POLLUTION ABATEMENT AND CONTROL AND CONSERVATION OF WATER RESOURCES.

INSPECTIONS

INSPECTION DATE:	INSPECTION CODE:	INSPECTION TYPE:
NOT REPORT	NOT REPORTED	NOT REPORTED

HISTORIC COMPLIANCE

HISTORIC LAST REPORTED NON-COMPLIANCE:	HISTORIC NON-COMPLIANCE QUARTER (YYYYQ):
--	--

UNDETERMINED	20051
UNDETERMINED	20052
UNDETERMINED	20053
UNDETERMINED	20054
UNDETERMINED	20061
UNDETERMINED	20062
UNDETERMINED	20063
UNDETERMINED	20064
UNDETERMINED	20071
UNDETERMINED	20072
UNDETERMINED	20073
UNDETERMINED	20074
UNDETERMINED	20081
UNDETERMINED	20082
UNDETERMINED	20083
UNDETERMINED	20084
UNDETERMINED	20091
UNDETERMINED	20092
UNDETERMINED	20093
UNDETERMINED	20094
UNDETERMINED	20101

EFFLUENT VIOLATIONS

MONITORING DATE: NOT REPORTED

Permit Compliance System (PCSR07)

EFFLUENT VIOLATION: **NOT REPORTED**

QNCR MEASUREMENT/VIOLATION DETECTION: **NOT REPORTED**

QNCR MEASUREMENT/VIOLATION DATE: **NOT REPORTED**

QNCR RESOLUTION DATE: **NOT REPORTED**

PARAMETER DESCRIPTION: **NOT REPORTED**

SINGLE EVENT VIOLATIONS

SINGLE EVENT VIOLATION: **NOT REPORTED**

SINGLE EVENT DATE: **NOT REPORTED**

RNC DETECTION CODE: **NOT REPORTED**

RNC DETECTION DATE: **NOT REPORTED**

RNC RESOLUTION CODE: **NOT REPORTED**

RNC RESOLUTION DATE: **NOT REPORTED**

COMPLIANCE SCHEDULE VIOLATIONS

VIOLATION CODE: **NOT REPORTED**

VIOLATION DATE (YEAR/MONTH): **NOT REPORTED**

DATE OF RNC (YEAR/MONTH): **NOT REPORTED**

RESOLUTION OF RNC: **NOT REPORTED**

RESOLUTION DATE (YEAR/MONTH): **NOT REPORTED**

QNCR COMPLIANCE SCHEDULE VIOLATION: **NOT REPORTED**

ENFORCEMENT ACTIONS AND PENALTIES

ENFORCEMENT ACTION FILE NUMBER: **NOT REPORTED**

ENFORCEMENT ACTION: **NOT REPORTED**

ENFORCEMENT ACTION TYPE ORDER ISSUED: **NOT REPORTED**

ENFORCEMENT ACTION DATE: **NOT REPORTED**

ENFORCEMENT ACTION STATUS: **NOT REPORTED**

PENALTY AMOUNT ASSESSED: **NOT REPORTED**

PENALTY ASSESSED BY JUDICIAL DECREE: **NOT REPORTED**

[Back to Report Summary](#)

Resource Conservation & Recovery Act - Non-Generator (RCRANGR07)

MAP ID# 1

Distance from Property: 0 mi. (0 ft.) X
Elevation: 362 ft. (Equal to TP)

FACILITY INFORMATION

EPA ID#: MOR000031179

NAME: DLCS POPLAR BLUFF POLICE DEPT

ADDRESS: 100 ELM ST

POPLAR BLUFF, MO 63901-5229

CONTACT NAME: BRADLEY MORGAN

CONTACT ADDRESS: 2155 N WESTWOOD BLVD

POPLAR BLUFF MO 63901-2439

CONTACT PHONE: 573-840-9276

NON-NOTIFIER: NOT A NON-NOTIFIER

DATE RECEIVED BY AGENCY: 08/14/2017

OWNER TYPE: STATE

OWNER NAME: MODNR

OPERATOR TYPE: STATE

OPERATOR NAME: MODNR

CERTIFICATION

CERTIFICATION NAME:

CERTIFICATION TITLE:

CERTIFICATION SIGNED DATE:

DON KINKHORST

DNR ESP EER

08/14/2017

BRADLEY MORGAN

ENTERPRISE MANAGER

08/05/2016

INDUSTRY CLASSIFICATION (NAICS)

92212 - POLICE PROTECTION

92219 - OTHER JUSTICE, PUBLIC ORDER, AND SAFETY ACTIVITIES

CURRENT ACTIVITY INFORMATION

GENERATOR STATUS: **NON-GENERATOR** LAST UPDATED DATE: 09/14/2017

SUBJECT TO CORRECTIVE ACTION UNIVERSE: **NO**

TDSFs POTENTIALLY SUBJECT TO CORRECTIVE ACTION UNDER 3004 (u)/(v) UNIVERSE: **NO**

TDSFs ONLY SUBJECT TO CORRECTIVE ACTION UNDER DISCRETIONARY AUTHORITIES UNIVERSE: **NO**

NON TDSFs WHERE RCRA CORRECTIVE ACTION HAS BEEN IMPOSED UNIVERSE: **NO**

CORRECTIVE ACTION WORKLOAD UNIVERSE: **NO**

IMPORTER: **NO**

UNDERGROUND INJECTION: **NO**

MIXED WASTE GENERATOR: **NO**

UNIVERSAL WASTE DESTINATION FACILITY: **NO**

RECYCLER: **NO**

TRANSFER FACILITY: **NO**

TRANSPORTER: **NO**

USED OIL FUEL BURNER: **NO**

ONSITE BURNER EXEMPTION: **NO**

USED OIL PROCESSOR: **NO**

FURNACE EXEMPTION: **NO**

USED OIL FUEL MARKETER TO BURNER: **NO**

USED OIL REFINER: **NO**

SPECIFICATION USED OIL MARKETER: **NO**

USED OIL TRANSFER FACILITY: **NO**

USED OIL TRANSPORTER: **NO**

COMPLIANCE, MONITORING AND ENFORCEMENT INFORMATION

EVALUATIONS - **NO EVALUATIONS REPORTED** -

VIOLATIONS - **NO VIOLATIONS REPORTED** -

ENFORCEMENTS - **NO ENFORCEMENTS REPORTED** -

HAZARDOUS WASTE

D001 IGNITABLE WASTE

D002 CORROSIVE WASTE

D003 REACTIVE WASTE

Resource Conservation & Recovery Act - Non-Generator (RCRANGR07)

UNIVERSAL WASTE - NO UNIVERSAL WASTE REPORTED -

CORRECTIVE ACTION AREA - NO CORRECTIVE ACTION AREA INFORMATION REPORTED -

CORRECTIVE ACTION EVENT

NO CORRECTIVE ACTION EVENT(S) REPORTED

[Back to Report Summary](#)

Spills Listing (SPILLS)

[MAP ID# 1](#)

Distance from Property: 0 mi. (0 ft.) X
Elevation: 362 ft. (Equal to TP)

FACILITY INFORMATION

GEOSEARCH ID: 0110181445GEV

SPILL NUMBER: 0110181445GEV

ADDRESS: POPLAR BLUFF POLICE DEPT, 101 OAK STREET
POPLAR BLUFF, MO

COUNTY: BUTLER

REGIONAL OFFICE: SERO

POTENTIAL RESPONSIBLE PARTY: NATIONAL RESPONSE CENTER

POTENTIAL RESPONSIBLE PARTY CONTACT: UNKNOWN

POTENTIAL RESPONSIBLE PARTY ADDRESS: 2100 SECOND STREET SOUTHWEST
WASHINGTON, DC 20593-0001

DISCOVERY DATE: 10/17/2001

INCIDENT DATE: NOT REPORTED

CALL DATE: 10/18/2001

PROPOSE USE: PUBLIC PROPERTY

INCIDENT CAUSE: HOMELAND SECURITY THREAT

PETROLEUM STORAGE TANK INSURANCE FUND: NO CHEMICAL PICKUP: NO HOUSEHOLD HAZARDOUS WASTE: NO

CONTINUOUS RELEASE: NO HISTORIC RELEASE: NO HAZARDOUS SUBSTANCE DECLARATION ISSUED: NO

ADDITIONAL INFORMATION

SPILL SUMMARY:

THE CALLER REPORTED RECEIVING A SUSPICIOUS LETTER.

RESPONSE SUMMARY:

THE LETTER HAS BEEN TRIPLE-BAGGED AND CONTAINERIZED AND IS LOCATED AT THE POPLAR BLUFF POLICE DEPT.

ADDITIONAL INFORMATION:

LETTER WAS POSTMARKED IN GREAT BRITIAN, NO RETURN ADDRESS. DELIVERED TO THE STREET ADDRESS VICE THE MAILING PO BOX. ADDRESSED TO A TITLE, NOT A PERSON.

LEAD AGENCY: LOCAL - HEALTH

CHEMICAL INFORMATION

MATERIAL CODE: UNKNOWN

NAME: UNKNOWN

QUANTITY/UNIT: NOT REPORTED UNKNOWN

CLEANUP INFORMATION

ACTION BY AGENCY: PENDING

MEDIUM AFFECTED INFORMATION

MEDIUM AFFECTED: PEOPLE THREATENED/AFFECTED

SUBCATEGORY: NOT REPORTED

[Back to Report Summary](#)

Spills Listing (SPILLS)

[MAP ID# 1](#)

Distance from Property: 0 mi. (0 ft.) X
Elevation: 362 ft. (Equal to TP)

FACILITY INFORMATION

GEOSEARCH ID: 0706251630KAH

SPILL NUMBER: 0706251630KAH

ADDRESS: 330 NORTH SECOND STREET

POPLAR BLUFF, MO

COUNTY: BUTLER

REGIONAL OFFICE: SERO

POTENTIAL RESPONSIBLE PARTY: UNKNOWN

POTENTIAL RESPONSIBLE PARTY CONTACT: UNKNOWN

POTENTIAL RESPONSIBLE PARTY ADDRESS: NOT REPORTED
UNKNOWN, XX 00000

DISCOVERY DATE: 6/25/2007

INCIDENT DATE: 1/22/2007

CALL DATE: 6/25/2007

PROPOSE USE: PRIVATE RESIDENCE

INCIDENT CAUSE: CONFISCATED DRUG LAB MAT.

PETROLEUM STORAGE TANK INSURANCE FUND: NO CHEMICAL PICKUP: NO HOUSEHOLD HAZARDOUS WASTE: NO

CONTINUOUS RELEASE: NO HISTORIC RELEASE: NO HAZARDOUS SUBSTANCE DECLARATION ISSUED: NO

ADDITIONAL INFORMATION

METH COLLECTION STATION PROCESSING RECORD TRACKING NUMBER = 0348.

LEAD AGENCY: LOCAL - LAW ENFORCEMENT

CHEMICAL INFORMATION

MATERIAL CODE: DRUG LAB MATERIALS

NAME: DRUG LAB MATERIALS

QUANTITY/UNIT: 29 POUND(S)

CLEANUP INFORMATION

ACTION BY AGENCY: NEUTRALIZED

ACTION BY AGENCY: REMOVED/RECOVERED

MEDIUM AFFECTED INFORMATION

MEDIUM AFFECTED: PEOPLE THREATENED/AFFECTED

SUBCATEGORY: NOT REPORTED

[Back to Report Summary](#)

Spills Listing (SPILLS)

[MAP ID# 1](#)

Distance from Property: 0 mi. (0 ft.) X
Elevation: 362 ft. (Equal to TP)

FACILITY INFORMATION

GEOSEARCH ID: 0804251045EJS
SPILL NUMBER: 0804251045EJS
ADDRESS: 100 ELM STREET
POPLAR BLUFF, MO
COUNTY: BUTLER
REGIONAL OFFICE: SERO
POTENTIAL RESPONSIBLE PARTY: UNKNOWN
POTENTIAL RESPONSIBLE PARTY CONTACT: UNKNOWN
POTENTIAL RESPONSIBLE PARTY ADDRESS: NOT REPORTED
UNKNOWN, XX 00000

DISCOVERY DATE: 4/25/2008

INCIDENT DATE: 4/25/2008

CALL DATE: 4/25/2008

PROPOSE USE: OTHER - FIXED FACILITY

INCIDENT CAUSE: MERCURY PICKUP

PETROLEUM STORAGE TANK INSURANCE FUND: NO CHEMICAL PICKUP: NO HOUSEHOLD HAZARDOUS WASTE: NO

CONTINUOUS RELEASE: NO HISTORIC RELEASE: NO HAZARDOUS SUBSTANCE DECLARATION ISSUED: NO

ADDITIONAL INFORMATION

JOSH WILKERSON PICKED UP SOME MERCURY FROM THE POPLAR BLUFF POLICE DEPT, WHO HAD RECEIVED IT FROM AN UNKNOWN CITIZEN AND PUT IT IN THE COLLECTION STATION.

LEAD AGENCY: DNR - SERO - EER

CHEMICAL INFORMATION

MATERIAL CODE: MERCURY

NAME: MERCURY

QUANTITY/UNIT: 5 MILLILITER(S)

CLEANUP INFORMATION

ACTION BY AGENCY: RECYCLED

MEDIUM AFFECTED INFORMATION

MEDIUM AFFECTED: PEOPLE THREATENED/AFFECTED

SUBCATEGORY: NOT REPORTED

[Back to Report Summary](#)

Spills Listing (SPILLS)

[MAP ID# 1](#)

Distance from Property: 0 mi. (0 ft.) X
Elevation: 362 ft. (Equal to TP)

FACILITY INFORMATION

GEOSEARCH ID: 9904171530JKB
SPILL NUMBER: 9904171530JKB
ADDRESS: 330 NORTH 2ND STREET
POPLAR BLUFF, MO
COUNTY: BUTLER
REGIONAL OFFICE: SERO
POTENTIAL RESPONSIBLE PARTY: UNKNOWN
POTENTIAL RESPONSIBLE PARTY CONTACT: MIKE ELLIOTT
POTENTIAL RESPONSIBLE PARTY ADDRESS: 330 NORTH SECOND STREET
POPLAR BLUFF, MO 63901

DISCOVERY DATE: 4/17/1999

INCIDENT DATE: 4/17/1999

CALL DATE: 4/17/1999

PROPOSE USE: OTHER - FIXED FACILITY

INCIDENT CAUSE: CONFISCATED DRUG LAB MAT.

PETROLEUM STORAGE TANK INSURANCE FUND: NO CHEMICAL PICKUP: NO HOUSEHOLD HAZARDOUS WASTE: NO

CONTINUOUS RELEASE: NO HISTORIC RELEASE: NO HAZARDOUS SUBSTANCE DECLARATION ISSUED: NO

ADDITIONAL INFORMATION

SPILL SUMMARY:

CALLER REPORTS RECEIVING MISCELLANEOUS DRUG LAB CHEMICALS AT THE POPLAR BLUFF CLANDESTINE DRUG LAB COLLECTION STATION.

RESPONSE SUMMARY:

THE DRUG LAB CHEMICALS WILL BE PROCESSED AND DISPOSED OF PROPERLY.

LEAD AGENCY: LOCAL - LAW ENFORCEMENT

CHEMICAL INFORMATION

MATERIAL CODE: DRUG LAB MATERIALS

NAME: METH LAB CHEMICALS

QUANTITY/UNIT: NOT REPORTED UNKNOWN

CLEANUP INFORMATION

ACTION BY AGENCY: REMOVED/RECOVERED

MEDIUM AFFECTED INFORMATION

MEDIUM AFFECTED: OTHER

SUBCATEGORY: NOT REPORTED

[Back to Report Summary](#)

Spills Listing (SPILLS)

[MAP ID# 1](#)

Distance from Property: 0 mi. (0 ft.) X
Elevation: 362 ft. (Equal to TP)

FACILITY INFORMATION

GEOSEARCH ID: 9904212100EJS

SPILL NUMBER: 9904212100EJS

ADDRESS: 100 ELM STREET
POPLAR BLUFF, MO

COUNTY: BUTLER

REGIONAL OFFICE: SERO

POTENTIAL RESPONSIBLE PARTY: PRIVATE CITIZEN

POTENTIAL RESPONSIBLE PARTY CONTACT: N/A

POTENTIAL RESPONSIBLE PARTY ADDRESS: NOT REPORTED
NOT REPORTED, NOT REPORTED NOT REPORTED

DISCOVERY DATE: 4/21/1999

INCIDENT DATE: 4/21/1999

CALL DATE: 4/21/1999

PROPOSE USE: OTHER - FIXED FACILITY

INCIDENT CAUSE: CONFISCATED DRUG LAB MAT.

PETROLEUM STORAGE TANK INSURANCE FUND: NO CHEMICAL PICKUP: NO HOUSEHOLD HAZARDOUS WASTE: NO

CONTINUOUS RELEASE: NO HISTORIC RELEASE: NO HAZARDOUS SUBSTANCE DECLARATION ISSUED: NO

ADDITIONAL INFORMATION

SPILL SUMMARY:

CALLER REPORTS DRUG LAB CHEMICALS WERE RECEIVED AT THE POPLAR BLUFF CLANDESTINE DRUG LAB
COLLECTION STATION.

RESPONSE SUMMARY:

THE DRUG LAB CHEMICALS WILL BE PROCESSED AND DISPOSED OF PROPERLY.

ADDITIONAL INFORMATION:

THE COUNTY DELIVERED "A PICK-UP TRUCK LOAD" OF CHEMICALS THEY HAD IN STORAGE FROM
NUMEROUS PREVIOUS DRUG BUSTS.

LEAD AGENCY: LOCAL - LAW ENFORCEMENT

CHEMICAL INFORMATION

MATERIAL CODE: DRUG LAB MATERIALS

NAME: DRUG LAB CHEMICALS

QUANTITY/UNIT: NOT REPORTED UNKNOWN

CLEANUP INFORMATION

ACTION BY AGENCY: ALTERNATE CLEANUP TECHNOLOGIES

MEDIUM AFFECTED INFORMATION

MEDIUM AFFECTED: OTHER

SUBCATEGORY: NOT REPORTED

[Back to Report Summary](#)

Leaking Underground Storage Tanks (LUST)

MAP ID# 2

Distance from Property: 0.037 mi. (195 ft.) SSW
Elevation: 362 ft. (Equal to TP)

FACILITY INFORMATION

UNIQUE ID: ST0005069LUST
FACILITY ID: ST0005069
FACILITY NAME: EXPERT TIRE
ADDRESS: 115 W PINE
POPLAR BLUFF, MO 63901
COUNTY: BUTLER
REGION: SOUTH EAST

REMEDIATION DETAILS

REM ID: R003302
PROJECT MANAGER: NON ACTIVE SITE
SPILL NUMBER: NOT REPORTED
RELEASE DATE: 6/19/1992
EMERGENCY RESPONSE: NOT REPORTED
EMERGENCY CLEAN UP: NOT REPORTED
RELEASE TYPE: BELOW GROUND
CLEAN UP START DATE: 6/19/1992
CLEAN UP FINISH DATE: 6/25/1993
RANK: NOT REPORTED
CONTRACTOR: NOT REPORTED
DATE CLOSED ADMINISTRATIVELY: NOT REPORTED
NO FURTHER ACTION: NOT REPORTED
ACTIVE: NO
ARCHIVE: YES
NEXT UPDATE: NOT REPORTED
COMMENTS:
NOT REPORTED

SOURCE NO SOURCE REPORTED

CAUSE NO CAUSE REPORTED

MEDIA AFFECTED NO MEDIA AFFECTED REPORTED

REMEDIATION TECHNIQUE

EXCAVATION

[Back to Report Summary](#)

Registered Underground Storage Tanks (RUST)

MAP ID# 2

Distance from Property: 0.037 mi. (195 ft.) SSW
Elevation: 362 ft. (Equal to TP)

FACILITY INFORMATION

GEOSEARCH ID: **ST0005069**
FACILITY ID: **ST0005069**
NAME: **EXPERT TIRE**
ADDRESS: **115 W PINE**
POPLAR BLUFF, MO 63901
COUNTY: **BUTLER**
REGION: **SOUTH EAST**

FACILITY DETAILS AND CONTACT INFORMATION

ACTIVE: **NO**
FACILITY STATUS: **REGISTERED**
NAME: **MICHAEL L WALKER**
TITLE: **PROJ MGR**
PHONE: **573-365-6745**

TANK INFORMATION

TANK ID: **1**
TANK PRIMARY KEY: **12433**
TANK TYPE: **BELOW GROUND**
TANK STATUS: **REMOVED**
DATE OF LAST USE: **11/10/1992**
DATE PERMANENTLY CLOSED: **7/2/1993**
DATE OF NO FURTHER ACTION: **7/2/1993**
DATE ADMINISTRATIVELY CLOSED: **NOT REPORTED**
MEETS 98 UPGRADE: **NO**
TANK CAPACITY: **250**
TANK MATERIAL: **STEEL**
TANK INSTALLATION DATE: **1/1/1971**
TANK INTERNAL PROTECTION: **NO**
INTERNAL PROTECTION OTHER: **NOT REPORTED**
INTERNAL PROTECTION DATE: **NOT REPORTED**
TANK EXTERNAL PROTECTION: **UNKNOWN**
EXTERNAL PROTECTION OTHER: **NOT REPORTED**
EXTERNAL PROTECTION DATE: **NOT REPORTED**

COMPARTMENT INFORMATION

TANK PRIMARY KEY: **12433**
PIPING SYSTEM: **SUCTION**
PIPING MATERIAL: **STEEL**
PIPING MATERIAL OTHER: **NOT REPORTED**
PIPING INSTALLATION DATE: **NOT REPORTED**
PIPE PROTECTION: **OTHER MEET UPGRADE**
PIPE PROTECTION DATE: **NOT REPORTED**
TANK SUBSTANCE: **OTHER**

Registered Underground Storage Tanks (RUST)

OTHER TYPE OF SUBSTANCE: **NOT REPORTED**
HAZARDOUS SUBSTANCE: **NOT REPORTED**
CAS NUMBER: **NOT REPORTED**
HAZARDOUS MIXTURE: **NO**
SPILL PROTECTION: **NO**
OVERFILL: **NONE**

TANK RELEASE DETECTION

TANK PRIMARY KEY: **12433**
RELEASE DETECTION: **GROUNDWATER**
RELEASE DETECTION OTHER: **NOT REPORTED**
RELEASE DETECTION DATE: **NOT REPORTED**

TANK PRIMARY KEY: **12433**
RELEASE DETECTION: **MANUAL TANK GAUGING\MTG**
RELEASE DETECTION OTHER: **NOT REPORTED**
RELEASE DETECTION DATE: **NOT REPORTED**

PIPE RELEASE DETECTION

TANK PRIMARY KEY: **12433**
RELEASE DETECTION: **UNKNOWN**
RELEASE DETECTION OTHER: **NOT REPORTED**

OWNER INFORMATION

OWNER ID: **OW00411**
NAME: **BRIDGESTONE/FIRESTONE, INC**
ADDRESS: **2550 WEST GOLF ROAD**
ROLLING MEADOWS IL 60008

[Back to Report Summary](#)

Leaking Underground Storage Tanks (LUST)

MAP ID# 3

Distance from Property: 0.08 mi. (422 ft.) WSW
Elevation: 360 ft. (Lower than TP)

FACILITY INFORMATION

UNIQUE ID: **ST5800716LUST**
FACILITY ID: **ST5800716**
FACILITY NAME: **NEW JAIL SITE**
ADDRESS: **PINE AND MAIN STREETS**
POPLAR BLUFF, MO 63901
COUNTY: **BUTLER**
REGION: **SOUTH EAST**

REMEDIATION DETAILS

REM ID: **R004896**
PROJECT MANAGER: **NON ACTIVE SITE**
SPILL NUMBER: **NOT REPORTED**
RELEASE DATE: **1/1/1949**
EMERGENCY RESPONSE: **NOT REPORTED**
EMERGENCY CLEAN UP: **NOT REPORTED**
RELEASE TYPE: **BELOW GROUND**
CLEAN UP START DATE: **9/25/1994**
CLEAN UP FINISH DATE: **10/31/1994**
RANK: **NOT REPORTED**
CONTRACTOR: **NOT REPORTED**
DATE CLOSED ADMINISTRATIVELY: **NOT REPORTED**
NO FURTHER ACTION: **NOT REPORTED**
ACTIVE: **NO**
ARCHIVE: **YES**
NEXT UPDATE: **NOT REPORTED**
COMMENTS:
10-31-94 - SITE CLOSED.

SOURCE NO SOURCE REPORTED

CAUSE NO CAUSE REPORTED

MEDIA AFFECTED NO MEDIA AFFECTED REPORTED

REMEDIATION TECHNIQUE

EXCAVATION

[Back to Report Summary](#)

Registered Underground Storage Tanks (RUST)

MAP ID# 3

Distance from Property: 0.08 mi. (422 ft.) WSW
Elevation: 360 ft. (Lower than TP)

FACILITY INFORMATION

GEOSEARCH ID: ST5800716
FACILITY ID: ST5800716
NAME: NEW JAIL SITE
ADDRESS: PINE AND MAIN STREETS
POPLAR BLUFF, MO 63901
COUNTY: BUTLER
REGION: SOUTH EAST

FACILITY DETAILS AND CONTACT INFORMATION

ACTIVE: NO
FACILITY STATUS: REMEDIATION
NAME: NOT REPORTED
TITLE: NOT REPORTED
PHONE: NOT REPORTED

TANK INFORMATION NO TANK INFORMATION REPORTED

COMPARTMENT INFORMATION NO COMPARTMENT INFORMATION REPORTED

TANK RELEASE DETECTION NO TANK RELEASE DETECTION REPORTED

PIPE RELEASE DETECTION NO PIPE RELEASE DETECTION REPORTED

OWNER INFORMATION

OWNER ID: OW99999
NAME: NO CURRENT OWNER
ADDRESS: STREET NOT REPORTED
CITY NOT REPORTED

[Back to Report Summary](#)

Dry Cleaners (CLEANERS)

MAP ID# 4

Distance from Property: 0.118 mi. (623 ft.) SSE
Elevation: 331 ft. (Lower than TP)

FACILITY INFORMATION

UNIQUE ID: **01439**

DC NO: **1439**

PLANT NUM: **023-**

FACILITY NAME: **MODERN STEAM LAUNDRY AND DRY CLEANERS**

ADDRESS: **110 N RIVERVIEW DR**

POPLAR BLUFF, MO 63901-5922

COUNTY: **BUTLER**

CONTACT: **NOT REPORTED**

PHONE: **NOT REPORTED**

DC PLANT: **FALSE**

SUPPLIER: **FALSE**

SITE NA: **FALSE**

DRY STORE: **FALSE**

STATUS: **NOT REPORTED**

CHLORINATED: **FALSE**

NON CHLORINATED: **FALSE**

[Back to Report Summary](#)

Registered Aboveground Storage Tanks (RAST)

[MAP ID# 5](#)

Distance from Property: 0.134 mi. (708 ft.) W
Elevation: 356 ft. (Lower than TP)

FACILITY INFORMATION

GEOSEARCH ID: 610

FACILITY ID: 610

NAME: VINSON PHILLIPS 66

ADDRESS: 405 PINE

POPLAR BLUFF, MO 63901

COUNTY: BUTLER

FACILITY PHONE: NOT REPORTED

PRODUCTS COUNT: 12

AST COUNT: NOT REPORTED

UST COUNT: 4

ACTIVE STATUS: YES

[Back to Report Summary](#)

Registered Underground Storage Tanks (RUST)

MAP ID# 5

Distance from Property: 0.134 mi. (708 ft.) W
Elevation: 356 ft. (Lower than TP)

FACILITY INFORMATION

GEOSEARCH ID: **ST0005075**
FACILITY ID: **ST0005075**
NAME: **VINSONS SERVICE**
ADDRESS: **405 PINE**
POPLAR BLUFF, MO 63901
COUNTY: **BUTLER**
REGION: **SOUTH EAST**

FACILITY DETAILS AND CONTACT INFORMATION

ACTIVE: **YES**
FACILITY STATUS: **REGISTERED**
NAME: **JERRY DAVES**
TITLE: **OWNER**
PHONE: **573-785-6131**

TANK INFORMATION

TANK ID: **1**
TANK PRIMARY KEY: **12444**
TANK TYPE: **BELOW GROUND**
TANK STATUS: **OUT OF USE**
DATE OF LAST USE: **11/18/2008**
DATE PERMANENTLY CLOSED: **NOT REPORTED**
DATE OF NO FURTHER ACTION: **NOT REPORTED**
DATE ADMINISTRATIVELY CLOSED: **NOT REPORTED**
MEETS 98 UPGRADE: **YES**
TANK CAPACITY: **4000**
TANK MATERIAL: **STEEL**
TANK INSTALLATION DATE: **12/22/1980**
TANK INTERNAL PROTECTION: **NO**
INTERNAL PROTECTION OTHER: **I LINING SW1856**
INTERNAL PROTECTION DATE: **8/28/1998**
TANK EXTERNAL PROTECTION: **SACRIFICIAL**
EXTERNAL PROTECTION OTHER: **2**
EXTERNAL PROTECTION DATE: **NOT REPORTED**

TANK ID: **2**
TANK PRIMARY KEY: **12445**
TANK TYPE: **BELOW GROUND**
TANK STATUS: **OUT OF USE**
DATE OF LAST USE: **11/18/2008**
DATE PERMANENTLY CLOSED: **NOT REPORTED**
DATE OF NO FURTHER ACTION: **NOT REPORTED**
DATE ADMINISTRATIVELY CLOSED: **NOT REPORTED**
MEETS 98 UPGRADE: **YES**

Registered Underground Storage Tanks (RUST)

TANK CAPACITY: **8000**
TANK MATERIAL: **STEEL**
TANK INSTALLATION DATE: **12/22/1980**
TANK INTERNAL PROTECTION: **NO**
INTERNAL PROTECTION OTHER: **I LINING SW1856**
INTERNAL PROTECTION DATE: **8/28/1998**
TANK EXTERNAL PROTECTION: **SACRIFICIAL**
EXTERNAL PROTECTION OTHER: **2**
EXTERNAL PROTECTION DATE: **NOT REPORTED**

TANK ID: **3**
TANK PRIMARY KEY: **12446**
TANK TYPE: **BELOW GROUND**
TANK STATUS: **OUT OF USE**
DATE OF LAST USE: **11/18/2008**
DATE PERMANENTLY CLOSED: **NOT REPORTED**
DATE OF NO FURTHER ACTION: **NOT REPORTED**
DATE ADMINISTRATIVELY CLOSED: **NOT REPORTED**
MEETS 98 UPGRADE: **YES**
TANK CAPACITY: **8000**
TANK MATERIAL: **STEEL**
TANK INSTALLATION DATE: **12/22/1980**
TANK INTERNAL PROTECTION: **NO**
INTERNAL PROTECTION OTHER: **I LINING SW1856**
INTERNAL PROTECTION DATE: **8/28/1998**
TANK EXTERNAL PROTECTION: **SACRIFICIAL**
EXTERNAL PROTECTION OTHER: **2**
EXTERNAL PROTECTION DATE: **NOT REPORTED**

TANK ID: **4**
TANK PRIMARY KEY: **12447**
TANK TYPE: **BELOW GROUND**
TANK STATUS: **OUT OF USE**
DATE OF LAST USE: **11/18/2008**
DATE PERMANENTLY CLOSED: **NOT REPORTED**
DATE OF NO FURTHER ACTION: **NOT REPORTED**
DATE ADMINISTRATIVELY CLOSED: **NOT REPORTED**
MEETS 98 UPGRADE: **YES**
TANK CAPACITY: **4000**
TANK MATERIAL: **STEEL**
TANK INSTALLATION DATE: **12/22/1980**
TANK INTERNAL PROTECTION: **NO**
INTERNAL PROTECTION OTHER: **I LINING SW1856**
INTERNAL PROTECTION DATE: **8/28/1998**
TANK EXTERNAL PROTECTION: **SACRIFICIAL**
EXTERNAL PROTECTION OTHER: **2**
EXTERNAL PROTECTION DATE: **NOT REPORTED**

Registered Underground Storage Tanks (RUST)

COMPARTMENT INFORMATION

TANK PRIMARY KEY: **12444**

PIPING SYSTEM: **PRESSURE**

PIPING MATERIAL: **STEEL**

PIPING MATERIAL OTHER: **NOT REPORTED**

PIPING INSTALLATION DATE: **12/22/1980**

PIPE PROTECTION: **SACRIFICIAL**

PIPE PROTECTION DATE: **NOT REPORTED**

TANK SUBSTANCE: **DIESEL**

OTHER TYPE OF SUBSTANCE: **NOT REPORTED**

HAZARDOUS SUBSTANCE: **NOT REPORTED**

CAS NUMBER: **NOT REPORTED**

HAZARDOUS MIXTURE: **NO**

SPILL PROTECTION: **YES**

OVERFILL: **AUTO SHUTOFF**

TANK PRIMARY KEY: **12445**

PIPING SYSTEM: **PRESSURE**

PIPING MATERIAL: **STEEL**

PIPING MATERIAL OTHER: **NOT REPORTED**

PIPING INSTALLATION DATE: **12/22/1980**

PIPE PROTECTION: **SACRIFICIAL**

PIPE PROTECTION DATE: **NOT REPORTED**

TANK SUBSTANCE: **GASOLINE, INCLUDING BLENDS**

OTHER TYPE OF SUBSTANCE: **NOT REPORTED**

HAZARDOUS SUBSTANCE: **NOT REPORTED**

CAS NUMBER: **NOT REPORTED**

HAZARDOUS MIXTURE: **NO**

SPILL PROTECTION: **YES**

OVERFILL: **AUTO SHUTOFF**

TANK PRIMARY KEY: **12446**

PIPING SYSTEM: **PRESSURE**

PIPING MATERIAL: **STEEL**

PIPING MATERIAL OTHER: **NOT REPORTED**

PIPING INSTALLATION DATE: **12/22/1980**

PIPE PROTECTION: **SACRIFICIAL**

PIPE PROTECTION DATE: **NOT REPORTED**

TANK SUBSTANCE: **GASOLINE, INCLUDING BLENDS**

OTHER TYPE OF SUBSTANCE: **NOT REPORTED**

HAZARDOUS SUBSTANCE: **NOT REPORTED**

CAS NUMBER: **NOT REPORTED**

HAZARDOUS MIXTURE: **NO**

SPILL PROTECTION: **YES**

OVERFILL: **AUTO SHUTOFF**

Registered Underground Storage Tanks (RUST)

TANK PRIMARY KEY: **12447**
PIPING SYSTEM: **PRESSURE**
PIPING MATERIAL: **STEEL**
PIPING MATERIAL OTHER: **NOT REPORTED**
PIPING INSTALLATION DATE: **12/22/1980**
PIPE PROTECTION: **SACRIFICIAL**
PIPE PROTECTION DATE: **NOT REPORTED**
TANK SUBSTANCE: **GASOLINE, INCLUDING BLENDS**
OTHER TYPE OF SUBSTANCE: **NOT REPORTED**
HAZARDOUS SUBSTANCE: **NOT REPORTED**
CAS NUMBER: **NOT REPORTED**
HAZARDOUS MIXTURE: **NO**
SPILL PROTECTION: **YES**
OVERFILL: **AUTO SHUTOFF**

TANK RELEASE DETECTION

TANK PRIMARY KEY: **12444**
RELEASE DETECTION: **VAPOR**
RELEASE DETECTION OTHER: **NOT REPORTED**
RELEASE DETECTION DATE: **NOT REPORTED**

TANK PRIMARY KEY: **12445**
RELEASE DETECTION: **VAPOR**
RELEASE DETECTION OTHER: **NOT REPORTED**
RELEASE DETECTION DATE: **NOT REPORTED**

TANK PRIMARY KEY: **12446**
RELEASE DETECTION: **VAPOR**
RELEASE DETECTION OTHER: **NOT REPORTED**
RELEASE DETECTION DATE: **NOT REPORTED**

TANK PRIMARY KEY: **12447**
RELEASE DETECTION: **VAPOR**
RELEASE DETECTION OTHER: **NOT REPORTED**
RELEASE DETECTION DATE: **NOT REPORTED**

TANK PRIMARY KEY: **12444**
RELEASE DETECTION: **GROUNDWATER**
RELEASE DETECTION OTHER: **NOT REPORTED**
RELEASE DETECTION DATE: **NOT REPORTED**

TANK PRIMARY KEY: **12445**
RELEASE DETECTION: **GROUNDWATER**
RELEASE DETECTION OTHER: **NOT REPORTED**
RELEASE DETECTION DATE: **NOT REPORTED**

Registered Underground Storage Tanks (RUST)

TANK PRIMARY KEY: 12446
RELEASE DETECTION: GROUNDWATER
RELEASE DETECTION OTHER: NOT REPORTED
RELEASE DETECTION DATE: NOT REPORTED

TANK PRIMARY KEY: 12447
RELEASE DETECTION: GROUNDWATER
RELEASE DETECTION OTHER: NOT REPORTED
RELEASE DETECTION DATE: NOT REPORTED

TANK PRIMARY KEY: 12444
RELEASE DETECTION: DIC/TTT
RELEASE DETECTION OTHER: NOT REPORTED
RELEASE DETECTION DATE: NOT REPORTED

TANK PRIMARY KEY: 12445
RELEASE DETECTION: DIC/TTT
RELEASE DETECTION OTHER: NOT REPORTED
RELEASE DETECTION DATE: NOT REPORTED

TANK PRIMARY KEY: 12446
RELEASE DETECTION: DIC/TTT
RELEASE DETECTION OTHER: NOT REPORTED
RELEASE DETECTION DATE: NOT REPORTED

TANK PRIMARY KEY: 12447
RELEASE DETECTION: DIC/TTT
RELEASE DETECTION OTHER: NOT REPORTED
RELEASE DETECTION DATE: NOT REPORTED

PIPE RELEASE DETECTION

TANK PRIMARY KEY: 12444
RELEASE DETECTION: LTT
RELEASE DETECTION OTHER: NOT REPORTED

TANK PRIMARY KEY: 12445
RELEASE DETECTION: LTT
RELEASE DETECTION OTHER: NOT REPORTED

TANK PRIMARY KEY: 12446
RELEASE DETECTION: LTT
RELEASE DETECTION OTHER: NOT REPORTED

TANK PRIMARY KEY: 12447

Registered Underground Storage Tanks (RUST)

RELEASE DETECTION: **LTT**
RELEASE DETECTION OTHER: **NOT REPORTED**

TANK PRIMARY KEY: **12444**
RELEASE DETECTION: **ALLD (AUTOMATIC LINE LEAK DETECTION)**
RELEASE DETECTION OTHER: **NOT REPORTED**

TANK PRIMARY KEY: **12445**
RELEASE DETECTION: **ALLD (AUTOMATIC LINE LEAK DETECTION)**
RELEASE DETECTION OTHER: **NOT REPORTED**

TANK PRIMARY KEY: **12446**
RELEASE DETECTION: **ALLD (AUTOMATIC LINE LEAK DETECTION)**
RELEASE DETECTION OTHER: **NOT REPORTED**

TANK PRIMARY KEY: **12447**
RELEASE DETECTION: **ALLD (AUTOMATIC LINE LEAK DETECTION)**
RELEASE DETECTION OTHER: **NOT REPORTED**

TANK PRIMARY KEY: **12444**
RELEASE DETECTION: **VAPOR**
RELEASE DETECTION OTHER: **NOT REPORTED**

TANK PRIMARY KEY: **12445**
RELEASE DETECTION: **VAPOR**
RELEASE DETECTION OTHER: **NOT REPORTED**

TANK PRIMARY KEY: **12446**
RELEASE DETECTION: **VAPOR**
RELEASE DETECTION OTHER: **NOT REPORTED**

TANK PRIMARY KEY: **12447**
RELEASE DETECTION: **VAPOR**
RELEASE DETECTION OTHER: **NOT REPORTED**

TANK PRIMARY KEY: **12444**
RELEASE DETECTION: **GROUNDWATER**
RELEASE DETECTION OTHER: **NOT REPORTED**

TANK PRIMARY KEY: **12445**
RELEASE DETECTION: **GROUNDWATER**
RELEASE DETECTION OTHER: **NOT REPORTED**

TANK PRIMARY KEY: **12446**
RELEASE DETECTION: **GROUNDWATER**
RELEASE DETECTION OTHER: **NOT REPORTED**

Registered Underground Storage Tanks (RUST)

TANK PRIMARY KEY: 12447

RELEASE DETECTION: GROUNDWATER

RELEASE DETECTION OTHER: NOT REPORTED

OWNER INFORMATION

OWNER ID: OW21410

NAME: VINSONS SERVICE

ADDRESS: 405 PINE

POPLAR BLUFF MO 63901

OWNER ID: OW03753

NAME: HOWARD VINSON, WILLIS MAY

ADDRESS: 405 PINE

POPLAR BLUFF MO 63901

[Back to Report Summary](#)

Registered Underground Storage Tanks (RUST)

MAP ID# 6

Distance from Property: 0.143 mi. (755 ft.) ESE
Elevation: 332 ft. (Lower than TP)

FACILITY INFORMATION

GEOSEARCH ID: **ST0009701**
FACILITY ID: **ST0009701**
NAME: **SS 5186**
ADDRESS: **205 E PINE**
POPLAR BLUFF, MO 63901
COUNTY: **BUTLER**
REGION: **SOUTH EAST**

FACILITY DETAILS AND CONTACT INFORMATION

ACTIVE: **NO**
FACILITY STATUS: **REGISTERED**
NAME: **NOT REPORTED**
TITLE: **NOT REPORTED**
PHONE: **NOT REPORTED**

TANK INFORMATION

TANK ID: **1**
TANK PRIMARY KEY: **23621**
TANK TYPE: **BELOW GROUND**
TANK STATUS: **CLOSED IN PLACE**
DATE OF LAST USE: **NOT REPORTED**
DATE PERMANENTLY CLOSED: **NOT REPORTED**
DATE OF NO FURTHER ACTION: **NOT REPORTED**
DATE ADMINISTRATIVELY CLOSED: **NOT REPORTED**
MEETS 98 UPGRADE: **NO**
TANK CAPACITY: **NOT REPORTED**
TANK MATERIAL: **UNKNOWN**
TANK INSTALLATION DATE: **NOT REPORTED**
TANK INTERNAL PROTECTION: **NO**
INTERNAL PROTECTION OTHER: **NOT REPORTED**
INTERNAL PROTECTION DATE: **NOT REPORTED**
TANK EXTERNAL PROTECTION: **UNKNOWN**
EXTERNAL PROTECTION OTHER: **NOT REPORTED**
EXTERNAL PROTECTION DATE: **NOT REPORTED**

COMPARTMENT INFORMATION

TANK PRIMARY KEY: **23621**
PIPING SYSTEM: **SUCTION**
PIPING MATERIAL: **UNKNOWN**
PIPING MATERIAL OTHER: **NOT REPORTED**
PIPING INSTALLATION DATE: **NOT REPORTED**
PIPE PROTECTION: **OTHER MEET UPGRADE**
PIPE PROTECTION DATE: **NOT REPORTED**
TANK SUBSTANCE: **GASOLINE, INCLUDING BLENDS**

Registered Underground Storage Tanks (RUST)

OTHER TYPE OF SUBSTANCE: **NOT REPORTED**

HAZARDOUS SUBSTANCE: **NOT REPORTED**

CAS NUMBER: **NOT REPORTED**

HAZARDOUS MIXTURE: **NO**

SPILL PROTECTION: **NO**

OVERFILL: **NOT REQUIRED**

TANK RELEASE DETECTION NO TANK RELEASE DETECTION REPORTED

PIPE RELEASE DETECTION NO PIPE RELEASE DETECTION REPORTED

OWNER INFORMATION

OWNER ID: **OW10005**

NAME: **AMOCO OIL COMPANY**

ADDRESS: **400 S WOODS MILL ROAD STE 250
CHESTERFIELD MO 63017**

[Back to Report Summary](#)

Registered Underground Storage Tanks (RUST)

MAP ID# 6

Distance from Property: 0.135 mi. (713 ft.) ESE
Elevation: 332 ft. (Lower than TP)

FACILITY INFORMATION

GEOSEARCH ID: **ST0011318**
FACILITY ID: **ST0011318**
NAME: **JERRY MCLANE, MD**
ADDRESS: **US 60 AND B ST**
POPLAR BLUFF, MO 63901
COUNTY: **BUTLER**
REGION: **SOUTH EAST**

FACILITY DETAILS AND CONTACT INFORMATION

ACTIVE: **NO**
FACILITY STATUS: **REGISTERED**
NAME: **JERRY MCLANE MD**
TITLE: **OWNER**
PHONE: **573-785-0000**

TANK INFORMATION

TANK ID: **1**
TANK PRIMARY KEY: **28061**
TANK TYPE: **BELOW GROUND**
TANK STATUS: **CLOSED IN PLACE**
DATE OF LAST USE: **1/1/1985**
DATE PERMANENTLY CLOSED: **NOT REPORTED**
DATE OF NO FURTHER ACTION: **NOT REPORTED**
DATE ADMINISTRATIVELY CLOSED: **NOT REPORTED**
MEETS 98 UPGRADE: **NO**
TANK CAPACITY: **550**
TANK MATERIAL: **UNKNOWN**
TANK INSTALLATION DATE: **1/1/1966**
TANK INTERNAL PROTECTION: **NO**
INTERNAL PROTECTION OTHER: **NOT REPORTED**
INTERNAL PROTECTION DATE: **NOT REPORTED**
TANK EXTERNAL PROTECTION: **UNKNOWN**
EXTERNAL PROTECTION OTHER: **NOT REPORTED**
EXTERNAL PROTECTION DATE: **NOT REPORTED**

TANK ID: **2**
TANK PRIMARY KEY: **28062**
TANK TYPE: **BELOW GROUND**
TANK STATUS: **CLOSED IN PLACE**
DATE OF LAST USE: **1/1/1985**
DATE PERMANENTLY CLOSED: **NOT REPORTED**
DATE OF NO FURTHER ACTION: **NOT REPORTED**
DATE ADMINISTRATIVELY CLOSED: **NOT REPORTED**
MEETS 98 UPGRADE: **NO**

Registered Underground Storage Tanks (RUST)

TANK CAPACITY: **4000**
TANK MATERIAL: **UNKNOWN**
TANK INSTALLATION DATE: **1/1/1966**
TANK INTERNAL PROTECTION: **NO**
INTERNAL PROTECTION OTHER: **NOT REPORTED**
INTERNAL PROTECTION DATE: **NOT REPORTED**
TANK EXTERNAL PROTECTION: **UNKNOWN**
EXTERNAL PROTECTION OTHER: **NOT REPORTED**
EXTERNAL PROTECTION DATE: **NOT REPORTED**

TANK ID: **3**
TANK PRIMARY KEY: **28063**
TANK TYPE: **BELOW GROUND**
TANK STATUS: **CLOSED IN PLACE**
DATE OF LAST USE: **1/1/1985**
DATE PERMANENTLY CLOSED: **NOT REPORTED**
DATE OF NO FURTHER ACTION: **NOT REPORTED**
DATE ADMINISTRATIVELY CLOSED: **NOT REPORTED**
MEETS 98 UPGRADE: **NO**
TANK CAPACITY: **6000**
TANK MATERIAL: **UNKNOWN**
TANK INSTALLATION DATE: **1/1/1966**
TANK INTERNAL PROTECTION: **NO**
INTERNAL PROTECTION OTHER: **NOT REPORTED**
INTERNAL PROTECTION DATE: **NOT REPORTED**
TANK EXTERNAL PROTECTION: **UNKNOWN**
EXTERNAL PROTECTION OTHER: **NOT REPORTED**
EXTERNAL PROTECTION DATE: **NOT REPORTED**

TANK ID: **4**
TANK PRIMARY KEY: **28064**
TANK TYPE: **BELOW GROUND**
TANK STATUS: **CLOSED IN PLACE**
DATE OF LAST USE: **1/1/1985**
DATE PERMANENTLY CLOSED: **NOT REPORTED**
DATE OF NO FURTHER ACTION: **NOT REPORTED**
DATE ADMINISTRATIVELY CLOSED: **NOT REPORTED**
MEETS 98 UPGRADE: **NO**
TANK CAPACITY: **6000**
TANK MATERIAL: **UNKNOWN**
TANK INSTALLATION DATE: **1/1/1966**
TANK INTERNAL PROTECTION: **NO**
INTERNAL PROTECTION OTHER: **NOT REPORTED**
INTERNAL PROTECTION DATE: **NOT REPORTED**
TANK EXTERNAL PROTECTION: **UNKNOWN**
EXTERNAL PROTECTION OTHER: **NOT REPORTED**
EXTERNAL PROTECTION DATE: **NOT REPORTED**

Registered Underground Storage Tanks (RUST)

COMPARTMENT INFORMATION

TANK PRIMARY KEY: **28061**
PIPING SYSTEM: **GRAVITY**
PIPING MATERIAL: **UNKNOWN**
PIPING MATERIAL OTHER: **NOT REPORTED**
PIPING INSTALLATION DATE: **NOT REPORTED**
PIPE PROTECTION: **OTHER MEET UPGRADE**
PIPE PROTECTION DATE: **NOT REPORTED**
TANK SUBSTANCE: **USED OIL**
OTHER TYPE OF SUBSTANCE: **NOT REPORTED**
HAZARDOUS SUBSTANCE: **NOT REPORTED**
CAS NUMBER: **NOT REPORTED**
HAZARDOUS MIXTURE: **NO**
SPILL PROTECTION: **NO**
OVERFILL: **NOT REQUIRED**

TANK PRIMARY KEY: **28062**
PIPING SYSTEM: **SUCTION**
PIPING MATERIAL: **UNKNOWN**
PIPING MATERIAL OTHER: **NOT REPORTED**
PIPING INSTALLATION DATE: **NOT REPORTED**
PIPE PROTECTION: **OTHER MEET UPGRADE**
PIPE PROTECTION DATE: **NOT REPORTED**
TANK SUBSTANCE: **GASOLINE, INCLUDING BLENDS**
OTHER TYPE OF SUBSTANCE: **NOT REPORTED**
HAZARDOUS SUBSTANCE: **NOT REPORTED**
CAS NUMBER: **NOT REPORTED**
HAZARDOUS MIXTURE: **NO**
SPILL PROTECTION: **NO**
OVERFILL: **NOT REQUIRED**

TANK PRIMARY KEY: **28063**
PIPING SYSTEM: **SUCTION**
PIPING MATERIAL: **STEEL**
PIPING MATERIAL OTHER: **NOT REPORTED**
PIPING INSTALLATION DATE: **NOT REPORTED**
PIPE PROTECTION: **OTHER MEET UPGRADE**
PIPE PROTECTION DATE: **NOT REPORTED**
TANK SUBSTANCE: **GASOLINE, INCLUDING BLENDS**
OTHER TYPE OF SUBSTANCE: **NOT REPORTED**
HAZARDOUS SUBSTANCE: **NOT REPORTED**
CAS NUMBER: **NOT REPORTED**
HAZARDOUS MIXTURE: **NO**
SPILL PROTECTION: **NO**
OVERFILL: **NOT REQUIRED**

Registered Underground Storage Tanks (RUST)

TANK PRIMARY KEY: **28064**
PIPING SYSTEM: **SUCTION**
PIPING MATERIAL: **UNKNOWN**
PIPING MATERIAL OTHER: **NOT REPORTED**
PIPING INSTALLATION DATE: **NOT REPORTED**
PIPE PROTECTION: **OTHER MEET UPGRADE**
PIPE PROTECTION DATE: **NOT REPORTED**
TANK SUBSTANCE: **GASOLINE, INCLUDING BLENDS**
OTHER TYPE OF SUBSTANCE: **NOT REPORTED**
HAZARDOUS SUBSTANCE: **NOT REPORTED**
CAS NUMBER: **NOT REPORTED**
HAZARDOUS MIXTURE: **NO**
SPILL PROTECTION: **NO**
OVERFILL: **NOT REQUIRED**

TANK RELEASE DETECTION NO TANK RELEASE DETECTION REPORTED

PIPE RELEASE DETECTION NO PIPE RELEASE DETECTION REPORTED

OWNER INFORMATION

OWNER ID: **OW05374**
NAME: **JERRY MCLANE, MD**
ADDRESS: **US 60 & B STREET** []
 POPLAR BLUFF MO 63901

[Back to Report Summary](#)

Leaking Underground Storage Tanks (LUST)

[MAP ID# 7](#)

Distance from Property: 0.158 mi. (834 ft.) W
Elevation: 356 ft. (Lower than TP)

FACILITY INFORMATION

UNIQUE ID: ST0021666LUST
FACILITY ID: ST0021666
FACILITY NAME: EXTREME GYMNASTICS
ADDRESS: 422 W PINE STREET
POPLAR BLUFF, MO 63901
COUNTY: BUTLER
REGION: SOUTH EAST

REMEDIATION DETAILS

REM ID: R008233
PROJECT MANAGER: MIKE WASHBURN
SPILL NUMBER: NOT REPORTED
RELEASE DATE: NOT REPORTED
EMERGENCY RESPONSE: NOT REPORTED
EMERGENCY CLEAN UP: NOT REPORTED
RELEASE TYPE: BELOW GROUND
CLEAN UP START DATE: 10/14/2008
CLEAN UP FINISH DATE: 2/22/2009
RANK: NOT REPORTED
CONTRACTOR: 396
DATE CLOSED ADMINISTRATIVELY: NOT REPORTED
NO FURTHER ACTION: 2/24/2009
ACTIVE: NO
ARCHIVE: NOT REPORTED
NEXT UPDATE: NOT REPORTED
COMMENTS:
04/07/08 - REVIEWED LIMITED PHASE II ASSESSMENT SUBMITTED VIA EMAIL. CONTAMINATION IN SB-1. RECOMMENDED A FEW MORE BORINGS IN THIS AREA. - MW

10/14/08 - TELEPHONE/EMAIL DISCUSSION WITH KEVIN KNIGHT OF SMITH & CO. HAVE AGREED TO THE FOLLOWING: 1) RAFU TO DOCUMENT NON-RES USE OF SITE, 2) INSTALL ONE BORING TO THE NORTH OF SB-1 AND COLLECT 4 SOIL SAMPLES AND ONE GW SAMPLE, 3) COMPLETE A DOMESTIC USE OF GW PATHWAY EVALUATION, AND 4) SUBMIT RESULTS IN A BRIEF SITE CHARACTERIZATION REPORT. - MW

02/22/09 - REVIEWED LIMITED TIER 1 RISK ASSESSMENT REPORT. BORING PLACE NORTH OF B-1 (PHASE II) REVEALED COCS < RBTLS FOR NON-RES. GW SAMPLE < DTLS. STRONG RAFU AND DOM USE PATHWAY EVAL. ISSUING NFRA FOR NON-RES USE. - MW

2/24/09 NFRA ISSUED

SOURCE

SOURCE DESCRIPTION: UNKNOWN
SPECIFY OTHER: NOT REPORTED

CAUSE

Leaking Underground Storage Tanks (LUST)

CAUSE DESCRIPTION: UNKNOWN

SPECIFY OTHER: HISTORIC RELEASE

MEDIA AFFECTED

SOIL

REMEDATION TECHNIQUE

OTHER

[Back to Report Summary](#)

Registered Underground Storage Tanks (RUST)

MAP ID# 7

Distance from Property: 0.158 mi. (834 ft.) W
Elevation: 356 ft. (Lower than TP)

FACILITY INFORMATION

GEOSEARCH ID: ST0021666
FACILITY ID: ST0021666
NAME: EXTREME GYMNASTICS
ADDRESS: 422 W PINE STREET
POPLAR BLUFF, MO 63901
COUNTY: BUTLER
REGION: SOUTH EAST

FACILITY DETAILS AND CONTACT INFORMATION

ACTIVE: NO
FACILITY STATUS: REMEDIATION
NAME: NOT REPORTED
TITLE: NOT REPORTED
PHONE: NOT REPORTED

TANK INFORMATION NO TANK INFORMATION REPORTED

COMPARTMENT INFORMATION NO COMPARTMENT INFORMATION REPORTED

TANK RELEASE DETECTION NO TANK RELEASE DETECTION REPORTED

PIPE RELEASE DETECTION NO PIPE RELEASE DETECTION REPORTED

OWNER INFORMATION

OWNER ID: OW99999
NAME: NO CURRENT OWNER
ADDRESS: STREET NOT REPORTED
CITY NOT REPORTED

[Back to Report Summary](#)

Registered Underground Storage Tanks (RUST)

MAP ID# 8

Distance from Property: 0.162 mi. (855 ft.) NE
Elevation: 340 ft. (Lower than TP)

FACILITY INFORMATION

GEOSEARCH ID: **ST0005067**
FACILITY ID: **ST0005067**
NAME: **CITY LIGHT AND WATER-SEWER DEPTS**
ADDRESS: **112 JOHNSON DR**
POPLAR BLUFF, MO 63901
COUNTY: **BUTLER**
REGION: **SOUTH EAST**

FACILITY DETAILS AND CONTACT INFORMATION

ACTIVE: **NO**
FACILITY STATUS: **REGISTERED**
NAME: **JESSIE HICKS**
TITLE: **PLT SUPERVISOR**
PHONE: **573-785-2210**

TANK INFORMATION

TANK ID: **1**
TANK PRIMARY KEY: **12430**
TANK TYPE: **BELOW GROUND**
TANK STATUS: **REMOVED**
DATE OF LAST USE: **7/17/1986**
DATE PERMANENTLY CLOSED: **7/17/1986**
DATE OF NO FURTHER ACTION: **7/17/1986**
DATE ADMINISTRATIVELY CLOSED: **NOT REPORTED**
MEETS 98 UPGRADE: **NO**
TANK CAPACITY: **560**
TANK MATERIAL: **STEEL**
TANK INSTALLATION DATE: **1/1/1966**
TANK INTERNAL PROTECTION: **NO**
INTERNAL PROTECTION OTHER: **NOT REPORTED**
INTERNAL PROTECTION DATE: **NOT REPORTED**
TANK EXTERNAL PROTECTION: **UNKNOWN**
EXTERNAL PROTECTION OTHER: **NOT REPORTED**
EXTERNAL PROTECTION DATE: **NOT REPORTED**

COMPARTMENT INFORMATION

TANK PRIMARY KEY: **12430**
PIPING SYSTEM: **SUCTION**
PIPING MATERIAL: **UNKNOWN**
PIPING MATERIAL OTHER: **NOT REPORTED**
PIPING INSTALLATION DATE: **NOT REPORTED**
PIPE PROTECTION: **OTHER MEET UPGRADE**
PIPE PROTECTION DATE: **NOT REPORTED**
TANK SUBSTANCE: **GASOLINE, INCLUDING BLENDS**

Registered Underground Storage Tanks (RUST)

OTHER TYPE OF SUBSTANCE: **NOT REPORTED**

HAZARDOUS SUBSTANCE: **NOT REPORTED**

CAS NUMBER: **NOT REPORTED**

HAZARDOUS MIXTURE: **NO**

SPILL PROTECTION: **NO**

OVERFILL: **NOT REQUIRED**

TANK RELEASE DETECTION NO TANK RELEASE DETECTION REPORTED

PIPE RELEASE DETECTION NO PIPE RELEASE DETECTION REPORTED

OWNER INFORMATION

OWNER ID: **OW03745**

NAME: **CITY OF POPLAR BLUFF**

ADDRESS: **101 OAK STREET**

POPLAR BLUFF MO 63901

[Back to Report Summary](#)

Registered Underground Storage Tanks (RUST)

MAP ID# 9

Distance from Property: 0.169 mi. (892 ft.) W
Elevation: 356 ft. (Lower than TP)

FACILITY INFORMATION

GEOSEARCH ID: **ST0005071**
FACILITY ID: **ST0005071**
NAME: **COCA-COLA BOTTLING CO OF SE MO**
ADDRESS: **421 PINE**
POPLAR BLUFF, MO 63901
COUNTY: **BUTLER**
REGION: **SOUTH EAST**

FACILITY DETAILS AND CONTACT INFORMATION

ACTIVE: **NO**
FACILITY STATUS: **REGISTERED**
NAME: **WAYNE E ESTEE**
TITLE: **DISPATCHER**
PHONE: **573-243-3131**

TANK INFORMATION

TANK ID: **1**
TANK PRIMARY KEY: **12438**
TANK TYPE: **BELOW GROUND**
TANK STATUS: **REMOVED**
DATE OF LAST USE: **11/26/1991**
DATE PERMANENTLY CLOSED: **NOT REPORTED**
DATE OF NO FURTHER ACTION: **NOT REPORTED**
DATE ADMINISTRATIVELY CLOSED: **NOT REPORTED**
MEETS 98 UPGRADE: **NO**
TANK CAPACITY: **1100**
TANK MATERIAL: **STEEL**
TANK INSTALLATION DATE: **1/1/1966**
TANK INTERNAL PROTECTION: **NO**
INTERNAL PROTECTION OTHER: **NOT REPORTED**
INTERNAL PROTECTION DATE: **NOT REPORTED**
TANK EXTERNAL PROTECTION: **UNKNOWN**
EXTERNAL PROTECTION OTHER: **NOT REPORTED**
EXTERNAL PROTECTION DATE: **NOT REPORTED**

COMPARTMENT INFORMATION

TANK PRIMARY KEY: **12438**
PIPING SYSTEM: **SUCTION**
PIPING MATERIAL: **UNKNOWN**
PIPING MATERIAL OTHER: **NOT REPORTED**
PIPING INSTALLATION DATE: **NOT REPORTED**
PIPE PROTECTION: **OTHER MEET UPGRADE**
PIPE PROTECTION DATE: **NOT REPORTED**
TANK SUBSTANCE: **GASOLINE, INCLUDING BLENDS**

Registered Underground Storage Tanks (RUST)

OTHER TYPE OF SUBSTANCE: **NOT REPORTED**

HAZARDOUS SUBSTANCE: **NOT REPORTED**

CAS NUMBER: **NOT REPORTED**

HAZARDOUS MIXTURE: **NO**

SPILL PROTECTION: **NO**

OVERFILL: **NOT REQUIRED**

TANK RELEASE DETECTION NO TANK RELEASE DETECTION REPORTED

PIPE RELEASE DETECTION NO PIPE RELEASE DETECTION REPORTED

OWNER INFORMATION

OWNER ID: **OW01484**

NAME: **COCA-COLA BOTTLING COMP OF SE MO**

ADDRESS: **PO BOX 1660
JONESBORO AR 72403**

[Back to Report Summary](#)

Registered Underground Storage Tanks (RUST)

MAP ID# 10

Distance from Property: 0.215 mi. (1,135 ft.) SW
Elevation: 351 ft. (Lower than TP)

FACILITY INFORMATION

GEOSEARCH ID: **ST0005068**
FACILITY ID: **ST0005068**
NAME: **WO-4 POPLAR BLUFF, TROOP E HDQTRS**
ADDRESS: **ROUTE 6, PO BOX 572**
POPLAR BLUFF, MO 63901
COUNTY: **BUTLER**
REGION: **SOUTH EAST**

FACILITY DETAILS AND CONTACT INFORMATION

ACTIVE: **NO**
FACILITY STATUS: **REGISTERED**
NAME: **WILLIAM J TURNER**
TITLE: **CAPTAIN**
PHONE: **573-751-3313**

TANK INFORMATION

TANK ID: **1**
TANK PRIMARY KEY: **12431**
TANK TYPE: **BELOW GROUND**
TANK STATUS: **REMOVED**
DATE OF LAST USE: **12/1/1993**
DATE PERMANENTLY CLOSED: **3/24/1995**
DATE OF NO FURTHER ACTION: **3/24/1995**
DATE ADMINISTRATIVELY CLOSED: **NOT REPORTED**
MEETS 98 UPGRADE: **NO**
TANK CAPACITY: **300**
TANK MATERIAL: **STEEL**
TANK INSTALLATION DATE: **1/1/1982**
TANK INTERNAL PROTECTION: **NO**
INTERNAL PROTECTION OTHER: **NOT REPORTED**
INTERNAL PROTECTION DATE: **NOT REPORTED**
TANK EXTERNAL PROTECTION: **UNKNOWN**
EXTERNAL PROTECTION OTHER: **NOT REPORTED**
EXTERNAL PROTECTION DATE: **NOT REPORTED**

TANK ID: **2**
TANK PRIMARY KEY: **12432**
TANK TYPE: **BELOW GROUND**
TANK STATUS: **REMOVED**
DATE OF LAST USE: **12/1/1993**
DATE PERMANENTLY CLOSED: **3/24/1995**
DATE OF NO FURTHER ACTION: **3/24/1995**
DATE ADMINISTRATIVELY CLOSED: **NOT REPORTED**
MEETS 98 UPGRADE: **NO**

Registered Underground Storage Tanks (RUST)

TANK CAPACITY: **2000**
TANK MATERIAL: **FIBERGLASS**
TANK INSTALLATION DATE: **1/1/1980**
TANK INTERNAL PROTECTION: **NO**
INTERNAL PROTECTION OTHER: **NOT REPORTED**
INTERNAL PROTECTION DATE: **NOT REPORTED**
TANK EXTERNAL PROTECTION: **UNKNOWN**
EXTERNAL PROTECTION OTHER: **NOT REPORTED**
EXTERNAL PROTECTION DATE: **NOT REPORTED**

COMPARTMENT INFORMATION

TANK PRIMARY KEY: **12431**
PIPING SYSTEM: **GRAVITY**
PIPING MATERIAL: **STEEL**
PIPING MATERIAL OTHER: **NOT REPORTED**
PIPING INSTALLATION DATE: **NOT REPORTED**
PIPE PROTECTION: **OTHER MEET UPGRADE**
PIPE PROTECTION DATE: **NOT REPORTED**
TANK SUBSTANCE: **USED OIL**
OTHER TYPE OF SUBSTANCE: **NOT REPORTED**
HAZARDOUS SUBSTANCE: **NOT REPORTED**
CAS NUMBER: **NOT REPORTED**
HAZARDOUS MIXTURE: **NO**
SPILL PROTECTION: **NO**
OVERFILL: **NOT REQUIRED**

TANK PRIMARY KEY: **12432**
PIPING SYSTEM: **SUCTION**
PIPING MATERIAL: **STEEL**
PIPING MATERIAL OTHER: **NOT REPORTED**
PIPING INSTALLATION DATE: **NOT REPORTED**
PIPE PROTECTION: **OTHER MEET UPGRADE**
PIPE PROTECTION DATE: **NOT REPORTED**
TANK SUBSTANCE: **GASOLINE, INCLUDING BLENDS**
OTHER TYPE OF SUBSTANCE: **NOT REPORTED**
HAZARDOUS SUBSTANCE: **NOT REPORTED**
CAS NUMBER: **NOT REPORTED**
HAZARDOUS MIXTURE: **NO**
SPILL PROTECTION: **NO**
OVERFILL: **NOT REQUIRED**

TANK RELEASE DETECTION NO TANK RELEASE DETECTION REPORTED

PIPE RELEASE DETECTION NO PIPE RELEASE DETECTION REPORTED

OWNER INFORMATION

OWNER ID: **OW04985**
NAME: **MISSOURI STATE HIGHWAY PATROL OA FMDC**

Registered Underground Storage Tanks (RUST)

ADDRESS: 301 WEST HIGH STREET ROOM 730
JEFFERSON CITY MO 65102

[Back to Report Summary](#)

Dry Cleaners (CLEANERS)

MAP ID# 11

Distance from Property: 0.215 mi. (1,135 ft.) WNW

Elevation: 358 ft. (Lower than TP)

FACILITY INFORMATION

UNIQUE ID: **00078**

DC NO: **78**

PLANT NUM: **023-0055**

FACILITY NAME: **BURGE DRIVE IN CLEANERS**

ADDRESS: **308 N FIFTH ST**

POPLAR BLUFF, MO 63901-5114

COUNTY: **BUTLER**

CONTACT: **NOT REPORTED**

PHONE: **NOT REPORTED**

DC PLANT: **TRUE**

SUPPLIER: **FALSE**

SITE NA: **FALSE**

DRY STORE: **FALSE**

STATUS: **ABANDONED**

CHLORINATED: **FALSE**

NON CHLORINATED: **FALSE**

[Back to Report Summary](#)

Historical Gas Stations (HISTPST)

[MAP ID# 12](#)

Distance from Property: 0.219 mi. (1,156 ft.) WSW

Elevation: 351 ft. (Lower than TP)

SITE INFORMATION

GSID: 410177425

STATION TYPE: CITIES SERVICE OIL CO.

ADDRESS: MORAN AND POPLAR STS

POPLAR BLUFF, MO

[Back to Report Summary](#)

Registered Underground Storage Tanks (RUST)

MAP ID# 13

Distance from Property: 0.222 mi. (1,172 ft.) ESE
Elevation: 329 ft. (Lower than TP)

FACILITY INFORMATION

GEOSEARCH ID: **ST0019884**
FACILITY ID: **ST0019884**
NAME: **FORMER KARNES SERVICE STATION**
ADDRESS: **306 E PINE ST**
POPLAR BLUFF, MO 63901
COUNTY: **BUTLER**
REGION: **SOUTH EAST**

FACILITY DETAILS AND CONTACT INFORMATION

ACTIVE: **NO**
FACILITY STATUS: **REGISTERED**
NAME: **JOYCE AYLOR**
TITLE: **DAUGHTER**
PHONE: **573-686-4704**

TANK INFORMATION

TANK ID: **1**
TANK PRIMARY KEY: **36602**
TANK TYPE: **BELOW GROUND**
TANK STATUS: **REMOVED**
DATE OF LAST USE: **1/1/1970**
DATE PERMANENTLY CLOSED: **5/14/1998**
DATE OF NO FURTHER ACTION: **5/14/1998**
DATE ADMINISTRATIVELY CLOSED: **NOT REPORTED**
MEETS 98 UPGRADE: **NO**
TANK CAPACITY: **NOT REPORTED**
TANK MATERIAL: **UNKNOWN**
TANK INSTALLATION DATE: **NOT REPORTED**
TANK INTERNAL PROTECTION: **NO**
INTERNAL PROTECTION OTHER: **NOT REPORTED**
INTERNAL PROTECTION DATE: **NOT REPORTED**
TANK EXTERNAL PROTECTION: **UNKNOWN**
EXTERNAL PROTECTION OTHER: **NOT REPORTED**
EXTERNAL PROTECTION DATE: **NOT REPORTED**

TANK ID: **2**
TANK PRIMARY KEY: **36603**
TANK TYPE: **BELOW GROUND**
TANK STATUS: **REMOVED**
DATE OF LAST USE: **1/1/1970**
DATE PERMANENTLY CLOSED: **5/14/1998**
DATE OF NO FURTHER ACTION: **5/14/1998**
DATE ADMINISTRATIVELY CLOSED: **NOT REPORTED**
MEETS 98 UPGRADE: **NO**

Registered Underground Storage Tanks (RUST)

TANK CAPACITY: **NOT REPORTED**
TANK MATERIAL: **UNKNOWN**
TANK INSTALLATION DATE: **NOT REPORTED**
TANK INTERNAL PROTECTION: **NO**
INTERNAL PROTECTION OTHER: **NOT REPORTED**
INTERNAL PROTECTION DATE: **NOT REPORTED**
TANK EXTERNAL PROTECTION: **UNKNOWN**
EXTERNAL PROTECTION OTHER: **NOT REPORTED**
EXTERNAL PROTECTION DATE: **NOT REPORTED**

TANK ID: **3**
TANK PRIMARY KEY: **36604**
TANK TYPE: **BELOW GROUND**
TANK STATUS: **REMOVED**
DATE OF LAST USE: **1/1/1970**
DATE PERMANENTLY CLOSED: **5/14/1998**
DATE OF NO FURTHER ACTION: **5/14/1998**
DATE ADMINISTRATIVELY CLOSED: **NOT REPORTED**
MEETS 98 UPGRADE: **NO**
TANK CAPACITY: **NOT REPORTED**
TANK MATERIAL: **UNKNOWN**
TANK INSTALLATION DATE: **NOT REPORTED**
TANK INTERNAL PROTECTION: **NO**
INTERNAL PROTECTION OTHER: **NOT REPORTED**
INTERNAL PROTECTION DATE: **NOT REPORTED**
TANK EXTERNAL PROTECTION: **UNKNOWN**
EXTERNAL PROTECTION OTHER: **NOT REPORTED**
EXTERNAL PROTECTION DATE: **NOT REPORTED**

COMPARTMENT INFORMATION

TANK PRIMARY KEY: **36602**
PIPING SYSTEM: **PRESSURE**
PIPING MATERIAL: **UNKNOWN**
PIPING MATERIAL OTHER: **NOT REPORTED**
PIPING INSTALLATION DATE: **NOT REPORTED**
PIPE PROTECTION: **OTHER MEET UPGRADE**
PIPE PROTECTION DATE: **NOT REPORTED**
TANK SUBSTANCE: **GASOLINE, INCLUDING BLENDS**
OTHER TYPE OF SUBSTANCE: **NOT REPORTED**
HAZARDOUS SUBSTANCE: **NOT REPORTED**
CAS NUMBER: **NOT REPORTED**
HAZARDOUS MIXTURE: **NO**
SPILL PROTECTION: **NO**
OVERFILL: **NOT REQUIRED**

TANK PRIMARY KEY: **36603**
PIPING SYSTEM: **PRESSURE**

Registered Underground Storage Tanks (RUST)

PIPING MATERIAL: **UNKNOWN**
PIPING MATERIAL OTHER: **NOT REPORTED**
PIPING INSTALLATION DATE: **NOT REPORTED**
PIPE PROTECTION: **OTHER MEET UPGRADE**
PIPE PROTECTION DATE: **NOT REPORTED**
TANK SUBSTANCE: **GASOLINE, INCLUDING BLENDS**
OTHER TYPE OF SUBSTANCE: **NOT REPORTED**
HAZARDOUS SUBSTANCE: **NOT REPORTED**
CAS NUMBER: **NOT REPORTED**
HAZARDOUS MIXTURE: **NO**
SPILL PROTECTION: **NO**
OVERFILL: **NOT REQUIRED**

TANK PRIMARY KEY: **36604**
PIPING SYSTEM: **PRESSURE**
PIPING MATERIAL: **UNKNOWN**
PIPING MATERIAL OTHER: **NOT REPORTED**
PIPING INSTALLATION DATE: **NOT REPORTED**
PIPE PROTECTION: **OTHER MEET UPGRADE**
PIPE PROTECTION DATE: **NOT REPORTED**
TANK SUBSTANCE: **GASOLINE, INCLUDING BLENDS**
OTHER TYPE OF SUBSTANCE: **NOT REPORTED**
HAZARDOUS SUBSTANCE: **NOT REPORTED**
CAS NUMBER: **NOT REPORTED**
HAZARDOUS MIXTURE: **NO**
SPILL PROTECTION: **NO**
OVERFILL: **NOT REQUIRED**

TANK RELEASE DETECTION NO TANK RELEASE DETECTION REPORTED

PIPE RELEASE DETECTION

TANK PRIMARY KEY: **36602**
RELEASE DETECTION: **UNKNOWN**
RELEASE DETECTION OTHER: **NOT REPORTED**

TANK PRIMARY KEY: **36603**
RELEASE DETECTION: **UNKNOWN**
RELEASE DETECTION OTHER: **NOT REPORTED**

TANK PRIMARY KEY: **36604**
RELEASE DETECTION: **UNKNOWN**
RELEASE DETECTION OTHER: **NOT REPORTED**

OWNER INFORMATION

OWNER ID: **OW09637**
NAME: **PARKER OIL CO**
ADDRESS: **824 CEDAR STREET**

Registered Underground Storage Tanks (RUST)

POPLAR BLUFF MO 63901

[Back to Report Summary](#)

Leaking Underground Storage Tanks (LUST)

MAP ID# 14

Distance from Property: 0.235 mi. (1,241 ft.) W
Elevation: 358 ft. (Lower than TP)

FACILITY INFORMATION

UNIQUE ID: ST0005056LUST
FACILITY ID: ST0005056
FACILITY NAME: DOCTORS REGIONAL MEDICAL CENTER
ADDRESS: 535 WEST PINE ST
POPLAR BLUFF, MO 63901
COUNTY: BUTLER
REGION: SOUTH EAST

REMEDIATION DETAILS

REM ID: R006215
PROJECT MANAGER: NON ACTIVE SITE
SPILL NUMBER: NOT REPORTED
RELEASE DATE: NOT REPORTED
EMERGENCY RESPONSE: NOT REPORTED
EMERGENCY CLEAN UP: NOT REPORTED
RELEASE TYPE: BELOW GROUND
CLEAN UP START DATE: 10/7/1998
CLEAN UP FINISH DATE: 7/19/1999
RANK: NOT REPORTED
CONTRACTOR: 396
DATE CLOSED ADMINISTRATIVELY: NOT REPORTED
NO FURTHER ACTION: NOT REPORTED
ACTIVE: NO
ARCHIVE: YES
NEXT UPDATE: NOT REPORTED
COMMENTS:
TANKS REMOVED, SOIL CLEAN, SITE CAN BE CLOSED. 9-24-99 VG.

SOURCE NO SOURCE REPORTED

CAUSE NO CAUSE REPORTED

MEDIA AFFECTED

SOIL

GROUND WATER

REMEDIATION TECHNIQUE

SOURCE INVESTIGATION

TANK CLOSURE

OTHER

LAND FILL

Leaking Underground Storage Tanks (LUST)

EXCAVATION

[Back to Report Summary](#)

Registered Underground Storage Tanks (RUST)

MAP ID# 14

Distance from Property: 0.234 mi. (1,236 ft.) W
Elevation: 358 ft. (Lower than TP)

FACILITY INFORMATION

GEOSEARCH ID: **ST0005056**
FACILITY ID: **ST0005056**
NAME: **DOCTORS REGIONAL MEDICAL CENTER**
ADDRESS: **535 WEST PINE ST**
POPLAR BLUFF, MO 63901
COUNTY: **BUTLER**
REGION: **SOUTH EAST**

FACILITY DETAILS AND CONTACT INFORMATION

ACTIVE: **NO**
FACILITY STATUS: **REGISTERED**
NAME: **ROGER ROBINSON**
TITLE: **DIR OF ENV SERV**
PHONE: **573-686-4111**

TANK INFORMATION

TANK ID: **1**
TANK PRIMARY KEY: **12410**
TANK TYPE: **BELOW GROUND**
TANK STATUS: **REMOVED**
DATE OF LAST USE: **1/1/1973**
DATE PERMANENTLY CLOSED: **4/15/1999**
DATE OF NO FURTHER ACTION: **4/15/1999**
DATE ADMINISTRATIVELY CLOSED: **NOT REPORTED**
MEETS 98 UPGRADE: **NO**
TANK CAPACITY: **6000**
TANK MATERIAL: **STEEL**
TANK INSTALLATION DATE: **1/1/1971**
TANK INTERNAL PROTECTION: **NO**
INTERNAL PROTECTION OTHER: **NOT REPORTED**
INTERNAL PROTECTION DATE: **NOT REPORTED**
TANK EXTERNAL PROTECTION: **UNKNOWN**
EXTERNAL PROTECTION OTHER: **NOT REPORTED**
EXTERNAL PROTECTION DATE: **NOT REPORTED**

TANK ID: **2**
TANK PRIMARY KEY: **12411**
TANK TYPE: **BELOW GROUND**
TANK STATUS: **REMOVED**
DATE OF LAST USE: **1/1/1973**
DATE PERMANENTLY CLOSED: **4/15/1999**
DATE OF NO FURTHER ACTION: **4/15/1999**
DATE ADMINISTRATIVELY CLOSED: **NOT REPORTED**
MEETS 98 UPGRADE: **NO**

Registered Underground Storage Tanks (RUST)

TANK CAPACITY: **6000**
TANK MATERIAL: **STEEL**
TANK INSTALLATION DATE: **1/1/1971**
TANK INTERNAL PROTECTION: **NO**
INTERNAL PROTECTION OTHER: **NOT REPORTED**
INTERNAL PROTECTION DATE: **NOT REPORTED**
TANK EXTERNAL PROTECTION: **UNKNOWN**
EXTERNAL PROTECTION OTHER: **NOT REPORTED**
EXTERNAL PROTECTION DATE: **NOT REPORTED**

TANK ID: **3**
TANK PRIMARY KEY: **12412**
TANK TYPE: **BELOW GROUND**
TANK STATUS: **REMOVED**
DATE OF LAST USE: **1/1/1973**
DATE PERMANENTLY CLOSED: **4/15/1999**
DATE OF NO FURTHER ACTION: **4/15/1999**
DATE ADMINISTRATIVELY CLOSED: **NOT REPORTED**
MEETS 98 UPGRADE: **NO**
TANK CAPACITY: **500**
TANK MATERIAL: **UNKNOWN**
TANK INSTALLATION DATE: **1/1/1970**
TANK INTERNAL PROTECTION: **NO**
INTERNAL PROTECTION OTHER: **NOT REPORTED**
INTERNAL PROTECTION DATE: **NOT REPORTED**
TANK EXTERNAL PROTECTION: **UNKNOWN**
EXTERNAL PROTECTION OTHER: **NOT REPORTED**
EXTERNAL PROTECTION DATE: **NOT REPORTED**

TANK ID: **4**
TANK PRIMARY KEY: **12413**
TANK TYPE: **BELOW GROUND**
TANK STATUS: **REMOVED**
DATE OF LAST USE: **1/1/1973**
DATE PERMANENTLY CLOSED: **4/15/1999**
DATE OF NO FURTHER ACTION: **4/15/1999**
DATE ADMINISTRATIVELY CLOSED: **NOT REPORTED**
MEETS 98 UPGRADE: **NO**
TANK CAPACITY: **6000**
TANK MATERIAL: **STEEL**
TANK INSTALLATION DATE: **NOT REPORTED**
TANK INTERNAL PROTECTION: **NO**
INTERNAL PROTECTION OTHER: **NOT REPORTED**
INTERNAL PROTECTION DATE: **NOT REPORTED**
TANK EXTERNAL PROTECTION: **UNKNOWN**
EXTERNAL PROTECTION OTHER: **NOT REPORTED**
EXTERNAL PROTECTION DATE: **NOT REPORTED**

Registered Underground Storage Tanks (RUST)

COMPARTMENT INFORMATION

TANK PRIMARY KEY: **12410**
PIPING SYSTEM: **SUCTION**
PIPING MATERIAL: **UNKNOWN**
PIPING MATERIAL OTHER: **NOT REPORTED**
PIPING INSTALLATION DATE: **NOT REPORTED**
PIPE PROTECTION: **OTHER MEET UPGRADE**
PIPE PROTECTION DATE: **NOT REPORTED**
TANK SUBSTANCE: **GASOLINE, INCLUDING BLENDS**
OTHER TYPE OF SUBSTANCE: **NOT REPORTED**
HAZARDOUS SUBSTANCE: **NOT REPORTED**
CAS NUMBER: **NOT REPORTED**
HAZARDOUS MIXTURE: **NO**
SPILL PROTECTION: **NO**
OVERFILL: **NOT REQUIRED**

TANK PRIMARY KEY: **12411**
PIPING SYSTEM: **SUCTION**
PIPING MATERIAL: **UNKNOWN**
PIPING MATERIAL OTHER: **NOT REPORTED**
PIPING INSTALLATION DATE: **NOT REPORTED**
PIPE PROTECTION: **OTHER MEET UPGRADE**
PIPE PROTECTION DATE: **NOT REPORTED**
TANK SUBSTANCE: **GASOLINE, INCLUDING BLENDS**
OTHER TYPE OF SUBSTANCE: **NOT REPORTED**
HAZARDOUS SUBSTANCE: **NOT REPORTED**
CAS NUMBER: **NOT REPORTED**
HAZARDOUS MIXTURE: **NO**
SPILL PROTECTION: **NO**
OVERFILL: **NOT REQUIRED**

TANK PRIMARY KEY: **12412**
PIPING SYSTEM: **GRAVITY**
PIPING MATERIAL: **UNKNOWN**
PIPING MATERIAL OTHER: **NOT REPORTED**
PIPING INSTALLATION DATE: **1/1/1970**
PIPE PROTECTION: **OTHER MEET UPGRADE**
PIPE PROTECTION DATE: **NOT REPORTED**
TANK SUBSTANCE: **USED OIL**
OTHER TYPE OF SUBSTANCE: **NOT REPORTED**
HAZARDOUS SUBSTANCE: **NOT REPORTED**
CAS NUMBER: **NOT REPORTED**
HAZARDOUS MIXTURE: **NO**
SPILL PROTECTION: **NO**
OVERFILL: **NONE**

Registered Underground Storage Tanks (RUST)

TANK PRIMARY KEY: 12413
PIPING SYSTEM: SUCTION
PIPING MATERIAL: UNKNOWN
PIPING MATERIAL OTHER: NOT REPORTED
PIPING INSTALLATION DATE: NOT REPORTED
PIPE PROTECTION: OTHER MEET UPGRADE
PIPE PROTECTION DATE: NOT REPORTED
TANK SUBSTANCE: GASOLINE, INCLUDING BLENDS
OTHER TYPE OF SUBSTANCE: NOT REPORTED
HAZARDOUS SUBSTANCE: NOT REPORTED
CAS NUMBER: NOT REPORTED
HAZARDOUS MIXTURE: NO
SPILL PROTECTION: NO
OVERFILL: NOT REQUIRED

TANK RELEASE DETECTION

TANK PRIMARY KEY: 12412
RELEASE DETECTION: OTHER
RELEASE DETECTION OTHER: UNKNOWN
RELEASE DETECTION DATE: NOT REPORTED

PIPE RELEASE DETECTION NO PIPE RELEASE DETECTION REPORTED

OWNER INFORMATION

OWNER ID: OW03739
NAME: POPLAR BLUFF PHYSICIANS GROUP, INC.
ADDRESS: 621 PINE BLVD
POPLAR BLUFF MO 63901

[Back to Report Summary](#)

Leaking Underground Storage Tanks (LUST)

MAP ID# 15

Distance from Property: 0.241 mi. (1,272 ft.) SW
Elevation: 351 ft. (Lower than TP)

FACILITY INFORMATION

UNIQUE ID: **ST5800200LUST**
FACILITY ID: **ST5800200**
FACILITY NAME: **FIRE STATION #1**
ADDRESS: **300 S BROADWAY**
POPLAR BLUFF, MO 63901
COUNTY: **BUTLER**
REGION: **SOUTH EAST**

REMEDIATION DETAILS

REM ID: **R004968**
PROJECT MANAGER: **NON ACTIVE SITE**
SPILL NUMBER: **940913-1757-NRB**
RELEASE DATE: **1/1/1994**
EMERGENCY RESPONSE: **NOT REPORTED**
EMERGENCY CLEAN UP: **NOT REPORTED**
RELEASE TYPE: **BELOW GROUND**
CLEAN UP START DATE: **9/13/1994**
CLEAN UP FINISH DATE: **10/3/1995**
RANK: **NOT REPORTED**
CONTRACTOR: **NOT REPORTED**
DATE CLOSED ADMINISTRATIVELY: **NOT REPORTED**
NO FURTHER ACTION: **NOT REPORTED**
ACTIVE: **NO**
ARCHIVE: **YES**
NEXT UPDATE: **NOT REPORTED**
COMMENTS:
10-03-95 - JM - INCIDENT CLOSED

SOURCE NO SOURCE REPORTED

CAUSE NO CAUSE REPORTED

MEDIA AFFECTED NO MEDIA AFFECTED REPORTED

REMEDIATION TECHNIQUE

EXCAVATION

[Back to Report Summary](#)

Registered Underground Storage Tanks (RUST)

MAP ID# 15

Distance from Property: 0.241 mi. (1,272 ft.) SW
Elevation: 351 ft. (Lower than TP)

FACILITY INFORMATION

GEOSEARCH ID: **ST5800200**
FACILITY ID: **ST5800200**
NAME: **FIRE STATION #1**
ADDRESS: **300 S BROADWAY**
POPLAR BLUFF, MO 63901
COUNTY: **BUTLER**
REGION: **SOUTH EAST**

FACILITY DETAILS AND CONTACT INFORMATION

ACTIVE: **NO**
FACILITY STATUS: **REMEDIATION**
NAME: **NOT REPORTED**
TITLE: **NOT REPORTED**
PHONE: **NOT REPORTED**

TANK INFORMATION NO TANK INFORMATION REPORTED

COMPARTMENT INFORMATION NO COMPARTMENT INFORMATION REPORTED

TANK RELEASE DETECTION NO TANK RELEASE DETECTION REPORTED

PIPE RELEASE DETECTION NO PIPE RELEASE DETECTION REPORTED

OWNER INFORMATION

OWNER ID: **OW99999**
NAME: **NO CURRENT OWNER**
ADDRESS: **STREET NOT REPORTED**
CITY NOT REPORTED

[Back to Report Summary](#)

Leaking Underground Storage Tanks (LUST)

MAP ID# 16

Distance from Property: 0.266 mi. (1,404 ft.) WNW
Elevation: 358 ft. (Lower than TP)

FACILITY INFORMATION

UNIQUE ID: ST0012322LUST
FACILITY ID: ST0012322
FACILITY NAME: NATIONAL GUARD 206TH MNT OMS SO4
ADDRESS: 407 N 5TH ST
POPLAR BLUFF, MO 63901
COUNTY: BUTLER
REGION: SOUTH EAST

REMEDATION DETAILS

REM ID: R005511
PROJECT MANAGER: NON ACTIVE SITE
SPILL NUMBER: NOT REPORTED
RELEASE DATE: 10/25/1994
EMERGENCY RESPONSE: NOT REPORTED
EMERGENCY CLEAN UP: NOT REPORTED
RELEASE TYPE: UNKNOWN
CLEAN UP START DATE: 10/25/1994
CLEAN UP FINISH DATE: 1/6/1996
RANK: NOT REPORTED
CONTRACTOR: 62
DATE CLOSED ADMINISTRATIVELY: NOT REPORTED
NO FURTHER ACTION: NOT REPORTED
ACTIVE: NO
ARCHIVE: YES
NEXT UPDATE: NOT REPORTED
COMMENTS:
01-19-96/DB SITE CLOSED
02-06-97/KP FILE DELETED FROM DATABASE. RE-ENTERING PER RON DRAPER

SOURCE NO SOURCE REPORTED

CAUSE

CAUSE DESCRIPTION: UNKNOWN
SPECIFY OTHER: NOT REPORTED

MEDIA AFFECTED

SOIL

OFF SITE

REMEDATION TECHNIQUE

EXCAVATION

[Back to Report Summary](#)

State Hazardous Waste Sites (SHWS)

[MAP ID# 17](#)

Distance from Property: 0.323 mi. (1,705 ft.) W
Elevation: 367 ft. (Higher than TP)

FACILITY INFORMATION

UNIQUE ID: 0001788

FEDERAL ID: NOT REPORTED

NAME: POPLAR BLUFF REGIONAL MEDICAL CENTER

SITE ALIAS: NOT REPORTED

ADDRESS: 621 WEST PINE STREET
POPLAR BLUFF, MO 63901-5042

COUNTY: BUTLER

STATUS: ACTIVE

CONTAMINANTS: NOT REPORTED

USE LIMITS: NOT REPORTED

SITE HISTORY:

THIS SITE HAD A 15,000 GALLON FUEL OIL UNDERGROUND STORAGE TANK (UST). THE AREA SURROUNDING THE UST WAS FOUND TO BE SATURATED WITH DIESEL FUEL. A TANK TIGHTNESS TEST REVEALED A HOLE IN THE UST. LIMITED SITE CHARACTERIZATION REVEALED EXCESSIVE CONTAMINATION IN THE SOIL AND GROUNDWATER. THE UST AND CONTAMINATED SOIL WERE TO BE REMOVED FROM THE TANK PIT. AFTER REMOVAL OF THE UST, CHARACTERIZATION AND CLEANUP OF THE REMAINING CONTAMINATION WERE TO BE CONDUCTED. THE SITE APPLIED TO THE BROWNFIELDS VOLUNTARY CLEANUP PROGRAM (BVCP) TO ADDRESS THIS CONTAMINATION.

CLEANUP SUMMARY:

NOT REPORTED

[Back to Report Summary](#)

Site Management and Reporting System (SMARS)

[MAP ID# 17](#)

Distance from Property: 0.323 mi. (1,705 ft.) W
Elevation: 367 ft. (Higher than TP)

FACILITY INFORMATION

GEOSEARCH ID: 3844608490

FACILITY NAME: POPLAR BLUFF REGIONAL MEDICAL CENTER

ADDRESS: 621 WEST PINE STREET

POPLAR BLUFF, MO 63901-5042

COUNTY: BUTLER

FACILITY DETAILS

CERCLIS: NOT REPORTED

NPL DATE: NOT REPORTED

TANK ST NUMBER: NOT REPORTED

TANK REGISTRATION NUMBER: NOT REPORTED

OWNERSHIP: VCP

REGISTRY: FALSE

SUPERFUND: FALSE

VCP SITE: TRUE

FEDERAL FACILITY: FALSE

REGISTRY PROGRAM: FALSE

[Back to Report Summary](#)

Voluntary Cleanup and Brownfield Sites (VCPBF)

MAP ID# 17

Distance from Property: 0.323 mi. (1,705 ft.) W
Elevation: 367 ft. (Higher than TP)

FACILITY INFORMATION

UNIQUE ID: 2676009078
NAME: POPLAR BLUFF REGIONAL MEDICAL CENTER
ADDRESS: 621 WEST PINE STREET
POPLAR BLUFF, MO 63901-5042
COUNTY: BUTLER COUNTY

FACILITY DETAILS

OPERABLE UNIT: POPLAR BLUFF REGIONAL MEDICAL CENTER
MANAGER: JENNIFER SURBER
ACTIVITY STATUS: ACTIVE/MONITORING
ACTIVITY USE: NOT REPORTED
APPLICATION RECEIVED: 12/7/2005
CERTIFICATION OF COMPLETION ISSUED: NOT REPORTED
CONTAMINANTS: HEATING OIL
ACREAGE: 4.82
STATE FUND: NOT REPORTED
FEDERAL FUND: NOT REPORTED
SITE DESCRIPTION: THIS SITE HAD A 15,000 GALLON FUEL OIL UNDERGROUND STORAGE TANK (UST). THE AREA SURROUNDING THE UST WAS FOUND TO BE SATURATED WITH DIESEL FUEL. A TANK TIGHTNESS TEST REVEALED A HOLE IN THE UST. LIMITED SITE CHARACTERIZATION REVEALED EXCESSIVE CONTAMINATION IN THE SOIL AND GROUNDWATER. THE UST AND CONTAMINATED SOIL WERE TO BE REMOVED FROM THE TANK PIT. AFTER REMOVAL OF THE UST, CHARACTERIZATION AND CLEANUP OF THE REMAINING CONTAMINATION WERE TO BE CONDUCTED. THE SITE APPLIED TO THE BROWNFIELDS VOLUNTARY CLEANUP PROGRAM (BVCP) TO ADDRESS THIS CONTAMINATION.

[Back to Report Summary](#)

Leaking Underground Storage Tanks (LUST)

MAP ID# 18

Distance from Property: 0.364 mi. (1,922 ft.) SW
Elevation: 345 ft. (Lower than TP)

FACILITY INFORMATION

UNIQUE ID: **ST0008933LUST**
FACILITY ID: **ST0008933**
FACILITY NAME: **POPLAR BLUFF COMMUNITY CENTER**
ADDRESS: **FIFTH ST AND CHERRY**
POPLAR BLUFF, MO 63901
COUNTY: **BUTLER**
REGION: **SOUTH EAST**

REMEDIATION DETAILS

REM ID: **R005343**
PROJECT MANAGER: **NON ACTIVE SITE**
SPILL NUMBER: **NOT REPORTED**
RELEASE DATE: **9/1/1994**
EMERGENCY RESPONSE: **NOT REPORTED**
EMERGENCY CLEAN UP: **NOT REPORTED**
RELEASE TYPE: **BELOW GROUND**
CLEAN UP START DATE: **9/1/1994**
CLEAN UP FINISH DATE: **NOT REPORTED**
RANK: **NOT REPORTED**
CONTRACTOR: **NOT REPORTED**
DATE CLOSED ADMINISTRATIVELY: **NOT REPORTED**
NO FURTHER ACTION: **NOT REPORTED**
ACTIVE: **NO**
ARCHIVE: **YES**
NEXT UPDATE: **NOT REPORTED**
COMMENTS:
07-31-95 - JM - REVIEWED CLOSURE REPORT. SITE CLOSED.

SOURCE NO SOURCE REPORTED

CAUSE NO CAUSE REPORTED

MEDIA AFFECTED NO MEDIA AFFECTED REPORTED

REMEDIATION TECHNIQUE

EXCAVATION

[Back to Report Summary](#)

Leaking Underground Storage Tanks (LUST)

MAP ID# 19

Distance from Property: 0.407 mi. (2,149 ft.) NW
Elevation: 385 ft. (Higher than TP)

FACILITY INFORMATION

UNIQUE ID: **ST0008838LUST**
FACILITY ID: **ST0008838**
FACILITY NAME: **GAEBLER STATION & GARAGE**
ADDRESS: **520 N MAIN ST**
POPLAR BLUFF, MO 63901
COUNTY: **BUTLER**
REGION: **SOUTH EAST**

REMEDIATION DETAILS

REM ID: **R005153**
PROJECT MANAGER: **NON ACTIVE SITE**
SPILL NUMBER: **NOT REPORTED**
RELEASE DATE: **5/18/1994**
EMERGENCY RESPONSE: **NOT REPORTED**
EMERGENCY CLEAN UP: **NOT REPORTED**
RELEASE TYPE: **BELOW GROUND**
CLEAN UP START DATE: **5/18/1994**
CLEAN UP FINISH DATE: **5/25/1995**
RANK: **NOT REPORTED**
CONTRACTOR: **NOT REPORTED**
DATE CLOSED ADMINISTRATIVELY: **NOT REPORTED**
NO FURTHER ACTION: **NOT REPORTED**
ACTIVE: **NO**
ARCHIVE: **YES**
NEXT UPDATE: **NOT REPORTED**
COMMENTS:
05-25-95 - JM - SITE CLOSED.

SOURCE NO SOURCE REPORTED

CAUSE NO CAUSE REPORTED

MEDIA AFFECTED NO MEDIA AFFECTED REPORTED

REMEDIATION TECHNIQUE

EXCAVATION

[Back to Report Summary](#)

Leaking Underground Storage Tanks (LUST)

MAP ID# 20

Distance from Property: 0.417 mi. (2,202 ft.) W
Elevation: 387 ft. (Higher than TP)

FACILITY INFORMATION

UNIQUE ID: **ST0005058LUST**
FACILITY ID: **ST0005058**
FACILITY NAME: **STAR SERVICE & PETROLEUM CO**
ADDRESS: **702 W PINE ST**
POPLAR BLUFF, MO 63901
COUNTY: **BUTLER**
REGION: **SOUTH EAST**

REMEDATION DETAILS

REM ID: **R005226**
PROJECT MANAGER: **NON ACTIVE SITE**
SPILL NUMBER: **NOT REPORTED**
RELEASE DATE: **1/1/1992**
EMERGENCY RESPONSE: **NOT REPORTED**
EMERGENCY CLEAN UP: **NOT REPORTED**
RELEASE TYPE: **BELOW GROUND**
CLEAN UP START DATE: **3/1/1995**
CLEAN UP FINISH DATE: **5/2/1995**
RANK: **NOT REPORTED**
CONTRACTOR: **NOT REPORTED**
DATE CLOSED ADMINISTRATIVELY: **NOT REPORTED**
NO FURTHER ACTION: **NOT REPORTED**
ACTIVE: **NO**
ARCHIVE: **YES**
NEXT UPDATE: **NOT REPORTED**
COMMENTS:
05-02-95 - DB - SITE CLOSED.

SOURCE NO SOURCE REPORTED

CAUSE NO CAUSE REPORTED

MEDIA AFFECTED NO MEDIA AFFECTED REPORTED

REMEDATION TECHNIQUE

EXCAVATION

[Back to Report Summary](#)

Leaking Underground Storage Tanks (LUST)

MAP ID# 21

Distance from Property: 0.493 mi. (2,603 ft.) WSW
Elevation: 335 ft. (Lower than TP)

FACILITY INFORMATION

UNIQUE ID: ST0000928LUST
FACILITY ID: ST0000928
FACILITY NAME: WILLS AUTOMOTIVE MACHINE SHOP
ADDRESS: 630 PARK AVE
POPLAR BLUFF, MO 63902
COUNTY: BUTLER
REGION: SOUTH EAST

REMEDATION DETAILS

REM ID: R008462
PROJECT MANAGER: VICKIE OLIVE
SPILL NUMBER: NOT REPORTED
RELEASE DATE: NOT REPORTED
EMERGENCY RESPONSE: NOT REPORTED
EMERGENCY CLEAN UP: NOT REPORTED
RELEASE TYPE: BELOW GROUND
CLEAN UP START DATE: 4/9/2010
CLEAN UP FINISH DATE: NOT REPORTED
RANK: 53
CONTRACTOR: 414
DATE CLOSED ADMINISTRATIVELY: NOT REPORTED
NO FURTHER ACTION: NOT REPORTED
ACTIVE: YES
ARCHIVE: NOT REPORTED
NEXT UPDATE: NOT REPORTED
COMMENTS:
04/09/2010 - TERRACON HAD PSA INSTALL 5 SB, DEVELOP 3 INTO MWS, REQUESTED, VIA TELEPHONE, VARIANCE FOR MWS BECAUSE OF THE SHALLOW GROUNDWATER; USTS REMAIN ONSITE, COLLECTED 12 SOIL SAMPLES W/HIGHEST PID READINGS - VO

06/07/2010 - REVIEWED PHASE II, ANALYTICAL DATA INDICATES SOIL CONTAMINATION IN B-1, B-3, B-4, AND B-5, AND GROUNDWATER CONTAMINATION THAT EXCEED DEFAULT TARGET LEVELS (DTLS) IN B-1, B-2, B-3, B-4, AND B-5 BENZENE, NAPHTHALENE, AND TPH-GRO WERE OVER DTLS IN SOIL AT 2 TO 4 FEET BGS, ALTHOUGH THE TPH-GRO CONTAMINATION IN B-1 WENT TO A DEPTH OF 16 TO 18 FEET BGS. THE UNDERGROUND STORAGE TANK (UST) PIT IS LOCATED IN THE VICINITY OF THE VACANT ABOVEGROUND STORAGE TANK SADDLES. THE SOIL BORINGS AND GROUNDWATER MONITORING WELLS WERE INSTALLED IN THIS AREA. THE DEPARTMENT RECOMMENDS REMOVAL OF THE USTS AND EXCAVATION OF REMAINING PETROLEUM CONTAMINATION LOCATED ON-SITE. THE THREE GROUNDWATER MONITORING WELLS REMAIN AT THE SITE FOR FUTURE SAMPLING EVENTS - VO

8/26/2010 - REVIEWED DOMESTIC USE PATHWAY EVALUATION, PATHWAY NOT COMPLETE, BUT DERMAL CONTACT MAY BE BECAUSE OF IRRIGATION WELLS - VO

11/29/2010 - REVIEWED ESP GW SAMPLING REPORT, SAMPLED 3 WELLS ON 9/27/10, MTBE, NAPHTHALENE OVER DTLS, SAMPLES HAD SHEEN AND PETROLEUM ODOR - VO

Leaking Underground Storage Tanks (LUST)

1/24/11 PC LETTER TO OWNER, STATING THE DEPARTMENT DOES NOT CONSIDER THE OWNER A RP AND THAT THE OWNER IS NOT REQUIRED TO TAKE ACTION. THE LETTER NOTES THAT ADDITIONAL ACTIVITIES ARE REQUIRED BEFORE A NOFA CAN BE ISSUED.

03/10/2011 - REVIEWED ESP GW SAMPLING REPORT, SAMPLED 3 WELLS ON 12/13/10, MTBE, NAPHTHALENE OVER DTLS, SAMPLES HAD SHEEN AND PETROLEUM ODOR - VO

03/10/2011 - REVIEWED ESP GW SAMPLING REPORT, SAMPLED 3 WELLS ON 3/23/2011, MTBE, NAPHTHALENE OVER DTLS, SAMPLES HAD SHEEN AND PETROLEUM ODOR - VO

9/07/2011 - REVIEWED ESP GW REPORT OF JUNE SAMPLING, MTBE EXCEEDANCE OF DTLS IN 2 WELLS, MW2 HAS EXCEEDANCE OF NAPHTHALENE, DRO - VO

01/26/2012 - GW REPORT, SAMPLED 10/2011, MTBE EXCEEDANCE IN 3 WELLS, NAPHTHALENE IN MW2 - VO

02/08/2012 - GW REPORT, SAMPLED 1/11/2012, MTBE EXCEEDANCE IN 3 WELLS, NAPHTHALENE IN MW2 - VO

06/18/12 - GW REPORT, SAMPLED 04/2012, MTBE EXCEEDANCE IN 3 WELLS, NAPHTHALENE IN MW2 - VO

3/16/2016 AS CURRENT OWNER:

WILHELM AND BETH MICHEL
HC 1 BOX 487
FAIRDEALING MO

4/11/2016 AS SENT INTENTIONS LETTER TO CURRENT OWNER

05/01/2016 - CALL BACK FROM WILL - LETTER WENT TO RIGHT ADDRESS BUT NAMES WERE MESSED UP - IT'S STILL WILHELM AND BETH MICHEL AND LETTER HAD MICHEL AND BETH WILHELM; THIS IS AN ARRA SITE AND HE DOES NOT HAVE THE FUNDS TO PULL THE TANKS - VO

SOURCE

SOURCE DESCRIPTION: UNKNOWN

SPECIFY OTHER: NOT REPORTED

CAUSE

CAUSE DESCRIPTION: UNKNOWN

SPECIFY OTHER: NOT REPORTED

MEDIA AFFECTED NO MEDIA AFFECTED REPORTED

REMEDATION TECHNIQUE NO REMEDIATION TECHNIQUE REPORTED

[Back to Report Summary](#)

Leaking Underground Storage Tanks (LUST)

MAP ID# 21

Distance from Property: 0.481 mi. (2,540 ft.) WSW
Elevation: 335 ft. (Lower than TP)

FACILITY INFORMATION

UNIQUE ID: ST0002526LUST
FACILITY ID: ST0002526
FACILITY NAME: SOUTHWESTERN BELL
ADDRESS: 600 PARK
POPLAR BLUFF, MO 63901
COUNTY: BUTLER
REGION: SOUTH EAST

REMEDIATION DETAILS

REM ID: R002111
PROJECT MANAGER: NON ACTIVE SITE
SPILL NUMBER: NOT REPORTED
RELEASE DATE: 10/16/1990
EMERGENCY RESPONSE: NOT REPORTED
EMERGENCY CLEAN UP: NOT REPORTED
RELEASE TYPE: BELOW GROUND
CLEAN UP START DATE: 12/10/1990
CLEAN UP FINISH DATE: 1/10/1991
RANK: NOT REPORTED
CONTRACTOR: NOT REPORTED
DATE CLOSED ADMINISTRATIVELY: NOT REPORTED
NO FURTHER ACTION: NOT REPORTED
ACTIVE: NO
ARCHIVE: YES
NEXT UPDATE: NOT REPORTED
COMMENTS:
NOT REPORTED

SOURCE NO SOURCE REPORTED

CAUSE NO CAUSE REPORTED

MEDIA AFFECTED NO MEDIA AFFECTED REPORTED

REMEDIATION TECHNIQUE

EXCAVATION

[Back to Report Summary](#)

Unlocated Sites Summary

This list contains sites that could not be mapped due to limited or incomplete address information.

No Records Found

Environmental Records Definitions - FEDERAL

AIRSAFS

Aerometric Information Retrieval System / Air Facility Subsystem

VERSION DATE: 10/20/14

The United States Environmental Protection Agency (EPA) modified the Aerometric Information Retrieval System (AIRS) to a database that exclusively tracks the compliance of stationary sources of air pollution with EPA regulations: the Air Facility Subsystem (AFS). Since this change in 2001, the management of the AIRS/AFS database was assigned to EPA's Office of Enforcement and Compliance Assurance.

BRS

Biennial Reporting System

VERSION DATE: 12/31/11

The United States Environmental Protection Agency (EPA), in cooperation with the States, biennially collects information regarding the generation, management, and final disposition of hazardous wastes regulated under the Resource Conservation and Recovery Act of 1976 (RCRA), as amended. The Biennial Report captures detailed data on the generation of hazardous waste from large quantity generators and data on waste management practices from treatment, storage and disposal facilities. Currently, the EPA states that data collected between 1991 and 1997 was originally a part of the defunct Biennial Reporting System and is now incorporated into the RCRAInfo data system.

CDL

Clandestine Drug Laboratory Locations

VERSION DATE: 07/01/16

The U.S. Department of Justice ("the Department") provides this information as a public service. It contains addresses of some locations where law enforcement agencies reported they found chemicals or other items that indicated the presence of either clandestine drug laboratories or dumpsites. In most cases, the source of the entries is not the Department, and the Department has not verified the entry and does not guarantee its accuracy. Members of the public must verify the accuracy of all entries by, for example, contacting local law enforcement and local health departments. The Department does not establish, implement, enforce, or certify compliance with clean-up or remediation standards for contaminated sites; the public should contact a state or local health department or environmental protection agency for that information.

DOCKETS

EPA Docket Data

VERSION DATE: 12/22/05

The United States Environmental Protection Agency Docket data lists Civil Case Defendants, filing dates as far back as 1971, laws broken including section, violations that occurred, pollutants involved, penalties assessed and superfund awards by facility and location. Please refer to ICIS database as source of current data.

EC

Federal Engineering Institutional Control Sites

VERSION DATE: 08/03/15

This database includes site locations where Engineering and/or Institutional Controls have been identified as part

Environmental Records Definitions - FEDERAL

of a selected remedy for the site as defined by United States Environmental Protection Agency official remedy decision documents. A site listing does not indicate that the institutional and engineering controls are currently in place nor will be in place once the remedy is complete; it only indicates that the decision to include either of them in the remedy is documented as of the completed date of the document. Institutional controls are actions, such as legal controls, that help minimize the potential for human exposure to contamination by ensuring appropriate land or resource use. Engineering controls include caps, barriers, or other device engineering to prevent access, exposure, or continued migration of contamination.

ECHOR07 Enforcement and Compliance History Information

VERSION DATE: 08/26/17

The EPA's Enforcement and Compliance History Online (ECHO) database, provides compliance and enforcement information for facilities nationwide. This database includes facilities regulated as Clean Air Act stationary sources, Clean Water Act direct dischargers, Resource Conservation and Recovery Act hazardous waste handlers, Safe Drinking Water Act public water systems along with other data, such as Toxics Release Inventory releases.

ERNSMO Emergency Response Notification System

VERSION DATE: 04/29/18

This National Response Center database contains data on reported releases of oil, chemical, radiological, biological, and/or etiological discharges into the environment anywhere in the United States and its territories. The data comes from spill reports made to the U.S. Environmental Protection Agency, U.S. Coast Guard, the National Response Center and/or the U.S. Department of Transportation.

FRSMO Facility Registry System

VERSION DATE: 04/17/18

The United States Environmental Protection Agency's Office of Environmental Information (OEI) developed the Facility Registry System (FRS) as the centrally managed database that identifies facilities, sites or places subject to environmental regulations or of environmental interest. The Facility Registry System replaced the Facility Index System or FINDS database.

HMIRSR07 Hazardous Materials Incident Reporting System

VERSION DATE: 03/27/18

The HMIRS database contains unintentional hazardous materials release information reported to the U.S. Department of Transportation. This database includes permitted facilities located in EPA Region 7. This region includes the following states: Iowa, Kansas, Missouri, and Nebraska.

ICIS Integrated Compliance Information System (formerly DOCKETS)

VERSION DATE: 09/23/17

Environmental Records Definitions - FEDERAL

ICIS is a case activity tracking and management system for civil, judicial, and administrative federal Environmental Protection Agency enforcement cases. ICIS contains information on federal administrative and federal judicial cases under the following environmental statutes: the Clean Air Act, the Clean Water Act, the Resource Conservation and Recovery Act, the Emergency Planning and Community Right-to-Know Act - Section 313, the Toxic Substances Control Act, the Federal Insecticide, Fungicide, and Rodenticide Act, the Comprehensive Environmental Response, Compensation, and Liability Act, the Safe Drinking Water Act, and the Marine Protection, Research, and Sanctuaries Act.

ICISNPDES Integrated Compliance Information System National Pollutant Discharge Elimination System

VERSION DATE: 07/09/17

Authorized by the Clean Water Act, the National Pollutant Discharge Elimination System (NPDES) permit program controls water pollution by regulating point sources that discharge pollutants into waters of the United States.

LUCIS Land Use Control Information System

VERSION DATE: 09/01/06

The LUCIS database is maintained by the U.S. Department of the Navy and contains information for former Base Realignment and Closure (BRAC) properties across the United States.

MLTS Material Licensing Tracking System

VERSION DATE: 06/29/17

MLTS is a list of approximately 8,100 sites which have or use radioactive materials subject to the United States Nuclear Regulatory Commission (NRC) licensing requirements.

NPDESR07 National Pollutant Discharge Elimination System

VERSION DATE: 04/01/07

Authorized by the Clean Water Act, the National Pollutant Discharge Elimination System (NPDES) permit program controls water pollution by regulating point sources that discharge pollutants into waters of the United States. The NPDES database was collected from December 2002 until April 2007. Refer to the PCS and/or ICIS-NPDES database as source of current data. This database includes permitted facilities located in EPA Region 7. This region includes the following states: Iowa, Kansas, Missouri, and Nebraska.

PADS PCB Activity Database System

VERSION DATE: 07/18/17

PADS Identifies generators, transporters, commercial storers and/or brokers and disposers of PCB's who are required to notify the EPA of such activities.

Environmental Records Definitions - FEDERAL

PCSR07 Permit Compliance System

VERSION DATE: 08/01/12

The Permit Compliance System is used in tracking enforcement status and permit compliance of facilities controlled by the National Pollutant Discharge Elimination System (NPDES) under the Clean Water Act and is maintained by the United States Environmental Protection Agency's Office of Compliance. PCS is designed to support the NPDES program at the state, regional, and national levels. This database includes permitted facilities located in EPA Region 7. This region includes the following states: Iowa, Kansas, Missouri, and Nebraska. PCS has been modernized, and no longer exists. National Pollutant Discharge Elimination System (ICIS-NPDES) data can now be found in Integrated Compliance Information System (ICIS).

RCRASC RCRA Sites with Controls

VERSION DATE: 03/21/18

The Resource Conservation and Recovery Act (RCRA) gives EPA the authority to control hazardous waste from the "cradle-to-grave." This includes the generation, transportation, treatment, storage, and disposal of hazardous waste. RCRA also set forth a framework for the management of non-hazardous solid wastes. The 1986 amendments to RCRA enabled EPA to address environmental problems that could result from underground tanks storing petroleum and other hazardous substances. This listing refers to facilities with institutional controls in place.

SEMSLIENS SEMS Lien on Property

VERSION DATE: 04/11/18

The U.S. Environmental Protection Agency's (EPA) Office of Solid Waste and Emergency Response, Office of Superfund Remediation and Technology Innovation (OSRTI), has implemented The Superfund Enterprise Management System (SEMS), formerly known as CERCLIS (Comprehensive Environmental Response, Compensation and Liability Information System) to track and report on clean-up and enforcement activities taking place at Superfund sites. SEMS represents a joint development and ongoing collaboration between Superfund's Remedial, Removal, Federal Facilities, Enforcement and Emergency Response programs. This is a listing of SEMS sites with a lien on the property.

SFLIENS CERCLIS Liens

VERSION DATE: 06/08/12

A Federal CERCLA ("Superfund") lien can exist by operation of law at any site or property at which United States Environmental Protection Agency has spent Superfund monies. These monies are spent to investigate and address releases and threatened releases of contamination. CERCLIS provides information as to the identity of these sites and properties. This database contains those CERCLIS sites where the Lien on Property action is complete.

Environmental Records Definitions - FEDERAL

SSTS Section Seven Tracking System

VERSION DATE: 02/01/17

The United States Environmental Protection Agency tracks information on pesticide establishments through the Section Seven Tracking System (SSTS). SSTS records the registration of new establishments and records pesticide production at each establishment. The Federal Insecticide, Fungicide and Rodenticide Act (FIFRA) requires that production of pesticides or devices be conducted in a registered pesticide-producing or device-producing establishment. ("Production" includes formulation, packaging, repackaging, and relabeling.)

TRI Toxics Release Inventory

VERSION DATE: 12/31/16

The Toxics Release Inventory, provided by the United States Environmental Protection Agency, includes data on toxic chemical releases and waste management activities from certain industries as well as federal and tribal facilities. This inventory contains information about the types and amounts of toxic chemicals that are released each year to the air, water, and land as well as information on the quantities of toxic chemicals sent to other facilities for further waste management.

TSCA Toxic Substance Control Act Inventory

VERSION DATE: 12/31/12

The Toxic Substances Control Act (TSCA) was enacted in 1976 to ensure that chemicals manufactured, imported, processed, or distributed in commerce, or used or disposed of in the United States do not pose any unreasonable risks to human health or the environment. TSCA section 8(b) provides the United States Environmental Protection Agency authority to "compile, keep current, and publish a list of each chemical substance that is manufactured or processed in the United States." This TSCA Chemical Substance Inventory contains non-confidential information on the production amount of toxic chemicals from each manufacturer and importer site.

RCRAGR07 Resource Conservation & Recovery Act - Generator

VERSION DATE: 03/01/18

The Resource Conservation and Recovery Act (RCRA) gives EPA the authority to control hazardous waste from the "cradle-to-grave." This includes the generation, transportation, treatment, storage, and disposal of hazardous waste. RCRA also set forth a framework for the management of non-hazardous solid wastes. The 1986 amendments to RCRA enabled EPA to address environmental problems that could result from underground tanks storing petroleum and other hazardous substances. This listing refers to facilities currently generating hazardous waste. EPA Region 7 includes the following states: Iowa, Kansas, Missouri, and Nebraska.

RCRANGR07 Resource Conservation & Recovery Act - Non-Generator

VERSION DATE: 03/01/18

Environmental Records Definitions - FEDERAL

The Resource Conservation and Recovery Act (RCRA) gives EPA the authority to control hazardous waste from the "cradle-to-grave." This includes the generation, transportation, treatment, storage, and disposal of hazardous waste. RCRA also set forth a framework for the management of non-hazardous solid wastes. The 1986 amendments to RCRA enabled EPA to address environmental problems that could result from underground tanks storing petroleum and other hazardous substances. This listing refers to facilities classified as non-generators. Non-Generators do not presently generate hazardous waste. EPA Region 7 includes the following states: Iowa, Kansas, Missouri, and Nebraska.

ALTFUELS Alternative Fueling Stations

VERSION DATE: 01/22/18

Nationwide list of alternative fueling stations made available by the US Department of Energy's Office of Energy Efficiency & Renewable Energy. Includes Biodiesel stations, Ethanol (E85) stations, Liquefied Petroleum Gas (Propane) stations, Ethanol (E85) stations, Natural Gas stations, Hydrogen stations, and Electric Vehicle Supply Equipment (EVSE).

FEMAUST FEMA Owned Storage Tanks

VERSION DATE: 12/01/16

This is a listing of FEMA owned underground and aboveground storage tank sites. For security reasons, address information is not released to the public according to the U.S. Department of Homeland Security.

HISTPST Historical Gas Stations

VERSION DATE: NR

This historic directory of service stations is provided by the Cities Service Company. The directory includes Cities Service filling stations that were located throughout the United States in 1930.

ICISCLEANERS Integrated Compliance Information System Drycleaners

VERSION DATE: 09/23/17

This is a listing of drycleaner facilities from the Integrated Compliance Information System (ICIS). The Environmental Protection Agency (EPA) tracks facilities that possess NAIC and SIC codes that classify businesses as drycleaner establishments.

MRDS Mineral Resource Data System

VERSION DATE: 03/15/16

MRDS (Mineral Resource Data System) is a collection of reports describing metallic and nonmetallic mineral resources throughout the world. Included are deposit name, location, commodity, deposit description, geologic characteristics, production, reserves, resources, and references. This database contains the records previously provided in the Mineral Resource Data System (MRDS) of USGS and the Mineral Availability System/Mineral

Environmental Records Definitions - FEDERAL

Industry Locator System (MAS/MILS) originated in the U.S. Bureau of Mines, which is now part of USGS.

MSHA Mine Safety and Health Administration Master Index File

VERSION DATE: 09/01/17

The Mine dataset lists all Coal and Metal/Non-Metal mines under MSHA's jurisdiction since 1/1/1970. It includes such information as the current status of each mine (Active, Abandoned, NonProducing, etc.), the current owner and operating company, commodity codes and physical attributes of the mine. Mine ID is the unique key for this data. This information is provided by the United States Department of Labor - Mine Safety and Health Administration (MSHA).

BF Brownfields Management System

VERSION DATE: 03/26/18

Brownfields are real property, the expansion, redevelopment, or reuse of which may be complicated by the presence or potential presence of a hazardous substance, pollutant, or contaminant. Cleaning up and reinvesting in these properties takes development pressures off of undeveloped, open land, and both improves and protects the environment. The United States Environmental Protection Agency maintains this database to track activities in the various brown field grant programs including grantee assessment, site cleanup and site redevelopment. This database included tribal brownfield sites.

DNPL Delisted National Priorities List

VERSION DATE: 04/11/18

This database includes sites from the United States Environmental Protection Agency's Final National Priorities List (NPL) where remedies have proven to be satisfactory or sites where the original analyses were inaccurate, and the site is no longer appropriate for inclusion on the NPL, and final publication in the Federal Register has occurred.

NLRRCRAT No Longer Regulated RCRA Non-CORRACTS TSD Facilities

VERSION DATE: 03/01/18

This database includes RCRA Non-Corrective Action TSD facilities that are no longer regulated by the United States Environmental Protection Agency or do not meet other RCRA reporting requirements. This listing includes facilities that formerly treated, stored or disposed of hazardous waste.

ODI Open Dump Inventory

VERSION DATE: 06/01/85

The open dump inventory was published by the United States Environmental Protection Agency. An "open dump" is defined as a facility or site where solid waste is disposed of which is not a sanitary landfill which meets the criteria promulgated under section 4004 of the Solid Waste Disposal Act (42 U.S.C. 6944) and which is not a

Environmental Records Definitions - FEDERAL

facility for disposal of hazardous waste. This inventory has not been updated since June 1985.

RCRAT Resource Conservation & Recovery Act - Non-CORRACTS Treatment, Storage & Disposal Facilities

VERSION DATE: 03/01/18

The Resource Conservation and Recovery Act (RCRA) gives EPA the authority to control hazardous waste from the "cradle-to-grave." This includes the generation, transportation, treatment, storage, and disposal of hazardous waste. RCRA also set forth a framework for the management of non-hazardous solid wastes. The 1986 amendments to RCRA enabled EPA to address environmental problems that could result from underground tanks storing petroleum and other hazardous substances. This listing refers to facilities recognized as hazardous waste treatment, storage, and disposal sites (TSD).

SEMS Superfund Enterprise Management System

VERSION DATE: 04/11/18

The U.S. Environmental Protection Agency's (EPA) Office of Solid Waste and Emergency Response, Office of Superfund Remediation and Technology Innovation (OSRTI), has implemented The Superfund Enterprise Management System (SEMS), formerly known as CERCLIS (Comprehensive Environmental Response, Compensation and Liability Information System) to track and report on clean-up and enforcement activities taking place at Superfund sites. SEMS represents a joint development and ongoing collaboration between Superfund's Remedial, Removal, Federal Facilities, Enforcement and Emergency Response programs.

SEMSARCH Superfund Enterprise Management System Archived Site Inventory

VERSION DATE: 04/11/18

The Superfund Enterprise Management System Archive listing (SEMS-ARCHIVE) has replaced the CERCLIS NFRAP reporting system in 2015. This listing reflect sites that have been assessed and no further remediation is planned and is of no further interest under the Superfund program.

SMCRA Surface Mining Control and Reclamation Act Sites

VERSION DATE: 08/25/17

An inventory of land and water impacted by past mining (primarily coal mining) is maintained by OSMRE to provide information needed to implement the Surface Mining Control and Reclamation Act of 1977 (SMCRA). The inventory contains information on the location, type, and extent of AML impacts, as well as, information on the cost associated with the reclamation of those problems. The inventory is based upon field surveys by State, Tribal, and OSMRE program officials. It is dynamic to the extent that it is modified as new problems are identified and existing problems are reclaimed.

USUMTRCA Uranium Mill Tailings Radiation Control Act Sites

VERSION DATE: 03/04/17

Environmental Records Definitions - FEDERAL

The Legacy Management Office of the Department of Energy (DOE) manages radioactive and chemical waste, environmental contamination, and hazardous material at over 100 sites across the U.S. The L.M. Office manages this database of sites registered under the Uranium Mill Tailings Control Act (UMTRCA).

DOD Department of Defense Sites

VERSION DATE: 12/01/14

This information originates from the National Atlas of the United States Federal Lands data, which includes lands owned or administered by the Federal government. Army DOD, Army Corps of Engineers DOD, Air Force DOD, Navy DOD and Marine DOD areas of 640 acres or more are included.

FUDS Formerly Used Defense Sites

VERSION DATE: 06/01/15

The Formerly Used Defense Sites (FUDS) inventory includes properties previously owned by or leased to the United States and under Secretary of Defense Jurisdiction, as well as Munitions Response Areas (MRAs). The remediation of these properties is the responsibility of the Department of Defense. This data is provided by the U.S. Army Corps of Engineers (USACE), the boundaries/polygon data are based on preliminary findings and not all properties currently have polygon data available. **DISCLAIMER:** This data represents the results of data collection/processing for a specific USACE activity and is in no way to be considered comprehensive or to be used in any legal or official capacity as presented on this site. While the USACE has made a reasonable effort to insure the accuracy of the maps and associated data, it should be explicitly noted that USACE makes no warranty, representation or guaranty, either expressed or implied, as to the content, sequence, accuracy, timeliness or completeness of any of the data provided herein. For additional information on Formerly Used Defense Sites please contact the USACE Public Affairs Office at (202) 528-4285.

FUSRAP Formerly Utilized Sites Remedial Action Program

VERSION DATE: 03/04/17

The U.S. DOE established the Formerly Utilized Sites Remedial Action Program (FUSRAP) in 1974 to remediate sites where radioactive contamination remained from the Manhattan Project and early U.S. Atomic Energy Commission (AEC) operations. The DOE Office of Legacy Management (LM) established long-term surveillance and maintenance (LTS&M) requirements for remediated FUSRAP sites. DOE evaluates the final site conditions of a remediated site on the basis of risk for different future uses. DOE then confirms that LTS&M requirements will maintain protectiveness.

NLRRCRAC No Longer Regulated RCRA Corrective Action Facilities

VERSION DATE: 03/01/18

This database includes RCRA Corrective Action facilities that are no longer regulated by the United States Environmental Protection Agency or do not meet other RCRA reporting requirements.

Environmental Records Definitions - FEDERAL

NMS Former Military Nike Missile Sites

VERSION DATE: 12/01/84

This information was taken from report DRXTH-AS-IA-83A016 (Historical Overview of the Nike Missile System, 12/1984) which was performed by Environmental Science and Engineering, Inc. for the U.S. Army Toxic and Hazardous Materials Agency Assessment Division. The Nike system was deployed between 1954 and the mid-1970's. Among the substances used or stored on Nike sites were liquid missile fuel (JP-4); starter fluids (UDKH, aniline, and furfuryl alcohol); oxidizer (IRFNA); hydrocarbons (motor oil, hydraulic fluid, diesel fuel, gasoline, heating oil); solvents (carbon tetrachloride, trichloroethylene, trichloroethane, stoddard solvent); and battery electrolyte. The quantities of material a disposed of and procedures for disposal are not documented in published reports. Virtually all information concerning the potential for contamination at Nike sites is confined to personnel who were assigned to Nike sites.

During deactivation most hardware was shipped to depot-level supply points. There were reportedly instances where excess materials were disposed of on or near the site itself at closure. There was reportedly no routine site decontamination.

NPL National Priorities List

VERSION DATE: 04/11/18

This database includes United States Environmental Protection Agency (EPA) National Priorities List sites that fall under the EPA's Superfund program, established to fund the cleanup of the most serious uncontrolled or abandoned hazardous waste sites identified for possible long-term remedial action.

PNPL Proposed National Priorities List

VERSION DATE: 04/11/18

This database contains sites proposed to be included on the National Priorities List (NPL) in the Federal Register. The United States Environmental Protection Agency investigates these sites to determine if they may present long-term threats to public health or the environment.

RCRAC Resource Conservation & Recovery Act - Corrective Action Facilities

VERSION DATE: 03/01/18

The Resource Conservation and Recovery Act (RCRA) gives EPA the authority to control hazardous waste from the "cradle-to-grave." This includes the generation, transportation, treatment, storage, and disposal of hazardous waste. RCRA also set forth a framework for the management of non-hazardous solid wastes. The 1986 amendments to RCRA enabled EPA to address environmental problems that could result from underground tanks storing petroleum and other hazardous substances. This listing refers to facilities with corrective action activity.

Environmental Records Definitions - FEDERAL

RCRASUBC

Resource Conservation & Recovery Act - Subject to Corrective Action Facilities

VERSION DATE: 03/01/18

The Resource Conservation and Recovery Act (RCRA) gives EPA the authority to control hazardous waste from the "cradle-to-grave." This includes the generation, transportation, treatment, storage, and disposal of hazardous waste. RCRA also set forth a framework for the management of non-hazardous solid wastes. The 1986 amendments to RCRA enabled EPA to address environmental problems that could result from underground tanks storing petroleum and other hazardous substances. This listing refers to facilities subject to corrective actions.

RODS

Record of Decision System

VERSION DATE: 12/11/17

These decision documents maintained by the United States Environmental Protection Agency describe the chosen remedy for NPL (Superfund) site remediation. They also include site history, site description, site characteristics, community participation, enforcement activities, past and present activities, contaminated media, the contaminants present, and scope and role of response action.

Environmental Records Definitions - STATE (MO)

ICEC Institutional Engineering Controls Registry

VERSION DATE: 08/14/17

The Missouri Department of Natural Resources (Department) began a long-term stewardship consolidation effort in 2012 to ensure long-term stewardship, or LTS, sites are properly managed. Developers, planners and others can use this information to learn about use restrictions tied to the land and help the department to ensure property is being used safely. Keeping these activity and use limitations in place protects human health and the environment. Traditional LTS tools include: Engineered controls are physical measures that limit direct contact; reduce contamination levels; or control migration of contaminants. Institutional controls, or activity and use limitations, are legal or administrative instruments intended to minimize the potential for human exposure to contamination by limiting land or resource use. No warranty, expressed or implied, is made by the Department as to the accuracy of the data and related materials.

NPDES National Pollutant Discharge Elimination System Permits

VERSION DATE: 03/14/18

This database of permitted National Pollutant Discharge Elimination System Facilities is provided by the Missouri Department of Natural Resources. Authorized by the Clean Water Act, the National Pollutant Discharge Elimination System (NPDES) permit program controls water pollution by regulating point sources that discharge pollutants into waters of the United States.

SPILLS Spills Listing

VERSION DATE: 12/29/17

The Environmental Emergency Response Section of the Missouri Department of Natural Resources maintains this list of incidents. Responsibilities of this section include responding to address any chemical, petroleum, or other material spilled on to the land, water, or atmosphere that may impact the public health and safety and the environment.

CLEANERS Dry Cleaners

VERSION DATE: 11/30/17

This list of dry cleaners is provided by the Hazardous Waste Program of the Missouri Department of Natural Resources. This list includes all sites that are known or thought to have been a dry cleaning facility at one time.

RAST Registered Aboveground Storage Tanks

VERSION DATE: 04/12/18

This list of aboveground storage tanks is maintained by the Missouri Department of Agriculture.

Environmental Records Definitions - STATE (MO)

RUST Registered Underground Storage Tanks

VERSION DATE: 03/13/18

The underground storage tank database is provided by the Hazardous Waste Program of the Missouri Department of Natural Resources.

DSHWS Delisted State Hazardous Waste Sites

VERSION DATE: 03/26/18

The Missouri Department of Natural Resources provides this list of sites that were removed from the Registry of Confirmed Abandoned or Uncontrolled Hazardous Waste Disposal Sites and sites which the action was suspended due to cleanup.

LFSWDS Landfill and Solid Waste Disposal Sites

VERSION DATE: 03/10/16

The Solid Waste Management Program of the Missouri Department of Natural Resources provides this list of permitted solid waste facilities.

LUST Leaking Underground Storage Tanks

VERSION DATE: 03/13/18

The leaking underground storage tank database is provided by the Hazardous Waste Program of the Missouri Department of Natural Resources.

SMARS Site Management and Reporting System

VERSION DATE: 03/05/18

The Site Management and Reporting System (SMARS) database includes Brownfields, Voluntary Cleanup Program, Superfund, and Federal Facility sites.

VCPBF Voluntary Cleanup and Brownfield Sites

VERSION DATE: 03/05/18

According to the Missouri Department of Natural Resources, the Brownfields/Voluntary Cleanup Section (BVCP) addresses and oversees brownfields cleanup and promotes the redevelopment of brownfields for the department. First established by the state legislature in 1994, the Voluntary Cleanup Program is administered by the Hazardous Waste Program's Brownfields/Voluntary Cleanup Section to provide state oversight for voluntary cleanups of properties contaminated with hazardous substances. Many of the sites entering the BVCP are not heavily contaminated, and are contaminated by sources not addressed by any of Department of Natural Resources' regulatory programs such as Emergency Response, Superfund, Resource Conservation and

Environmental Records Definitions - STATE (MO)

Recovery Act or Petroleum Storage Tanks.

SHWS

State Hazardous Waste Sites

VERSION DATE: 04/08/18

This Registry of Confirmed Abandoned or Uncontrolled Hazardous Waste Disposal Sites is published annually by the Missouri Department of Natural Resources (The Department). According to the Department, the information in the Registry notifies the public about property on the Registry and its associated hazards. It informs potential buyers about hazards and legal obligations that they may undertake if they purchase such property. As defined in Hazardous Waste Management Law, RSMo 2002 Sections 260.350 to 260.430, the Registry is not intended or legally required to provide a comprehensive inventory of sites where hazardous chemicals and wastes have been disposed in Missouri. Instead, it is developed based on a specific legal mandate, which directs that sites be listed on the Registry if they are contaminated with hazardous substances that: A. Meet the legal definition of hazardous waste under Missouri's Hazardous Waste Management Law and Regulations and subject to RCRA regulations. A waste is considered hazardous under RCRA if it meets either of the following criteria: a. It is specifically listed or identified as a hazardous waste in the Code of Federal Regulations due to its composition and source, or b. It exhibits one or more characteristics of a hazardous waste, which are ignitability, corrosivity, reactivity or toxicity as determined by laboratory analysis. B. Were disposed of before regulation of such waste began in 1980 or disposed of illegally since that time; and C. Are present at concentrations above health-based screening levels.

Environmental Records Definitions - TRIBAL

USTR07 Underground Storage Tanks On Tribal Lands

VERSION DATE: 04/24/18

Underground storage tanks on Tribal lands located in Region 7 include the following states: Iowa, Kansas, Missouri, and Nebraska.

LUSTR07 Leaking Underground Storage Tanks On Tribal Lands

VERSION DATE: 04/24/18

Leaking underground storage tanks on Tribal lands located in Region 7 include the following states: Iowa, Kansas, Missouri, and Nebraska.

ODINDIAN Open Dump Inventory on Tribal Lands

VERSION DATE: 11/08/06

This Indian Health Service database contains information about facilities and sites on tribal lands where solid waste is disposed of, which are not sanitary landfills or hazardous waste disposal facilities, and which meet the criteria promulgated under section 4004 of the Solid Waste Disposal Act (42 U.S.C. 6944).

INDIANRES Indian Reservations

VERSION DATE: 01/01/00

The Department of Interior and Bureau of Indian Affairs maintains this database that includes American Indian Reservations, off-reservation trust lands, public domain allotments, Alaska Native Regional Corporations and Recognized State Reservations.



On time. On target. In touch.™

GeoPlus Water Well Report

[Satellite view](#)

Target Property:

Oak Street City Hall

101 Oak St

Poplar Bluff, Butler County, Missouri 63901

Prepared For:

SCS Engineers-St. Louis

Order #: 110146

Job #: 242990

Project #: 27218190.00

PO #: 27218190.00

Date: 06/18/2018

Table of Contents

<i>Target Property Summary</i>	1
<i>Database Radius Summary</i>	2
<i>Water Well Map</i>	4
<i>Located Sites Summary</i>	4
<i>Environmental Records Definitions</i>	11

Disclaimer

The information provided in this report was obtained from a variety of public sources. GeoSearch cannot ensure and makes no warranty or representation as to the accuracy, reliability, quality, errors occurring from data conversion or the customer's interpretation of this report. This report was made by GeoSearch for exclusive use by its clients only. Therefore, this report may not contain sufficient information for other purposes or parties. GeoSearch and its partners, employees, officers And independent contractors cannot be held liable For actual, incidental, consequential, special or exemplary damages suffered by a customer resulting directly or indirectly from any information provided by GeoSearch.

Target Property Summary

Target Property Information

Oak Street City Hall

101 Oak St

Poplar Bluff, Missouri 63901

Coordinates

Area

USGS Quadrangle

Poplar Bluff, MO

Geographic Coverage Information

County/Parish: Butler (MO)

ZipCode(s):

Poplar Bluff MO: 63901

Database Radius Summary

FEDERAL LISTING

Acronym	Search Radius (miles)	TP/AP (0 - 0.02)	1/8 Mile (> TP/AP)	1/4 Mile (> 1/8)	1/2 Mile (> 1/4)	1 Mile (> 1/2)	> 1 Mile	Total
NWIS	0.5000	0	0	0	2	NS	NS	2
SUB-TOTAL		0	0	0	2	0	0	2

Database Radius Summary

STATE (MO) LISTING

Acronym	Search Radius (miles)	TP/AP (0 - 0.02)	1/8 Mile (> TP/AP)	1/4 Mile (> 1/8)	1/2 Mile (> 1/4)	1 Mile (> 1/2)	> 1 Mile	Total
WW	0.5000	0	0	0	1	NS	NS	1

SUB-TOTAL		0	0	0	1	0	0	1
-----------	--	---	---	---	---	---	---	---

TOTAL		0	0	0	3	0	0	3
-------	--	---	---	---	---	---	---	---

NOTES:

NS = NOT SEARCHED

TP/AP = TARGET PROPERTY/ADJACENT PROPERTY

Waterwell Map

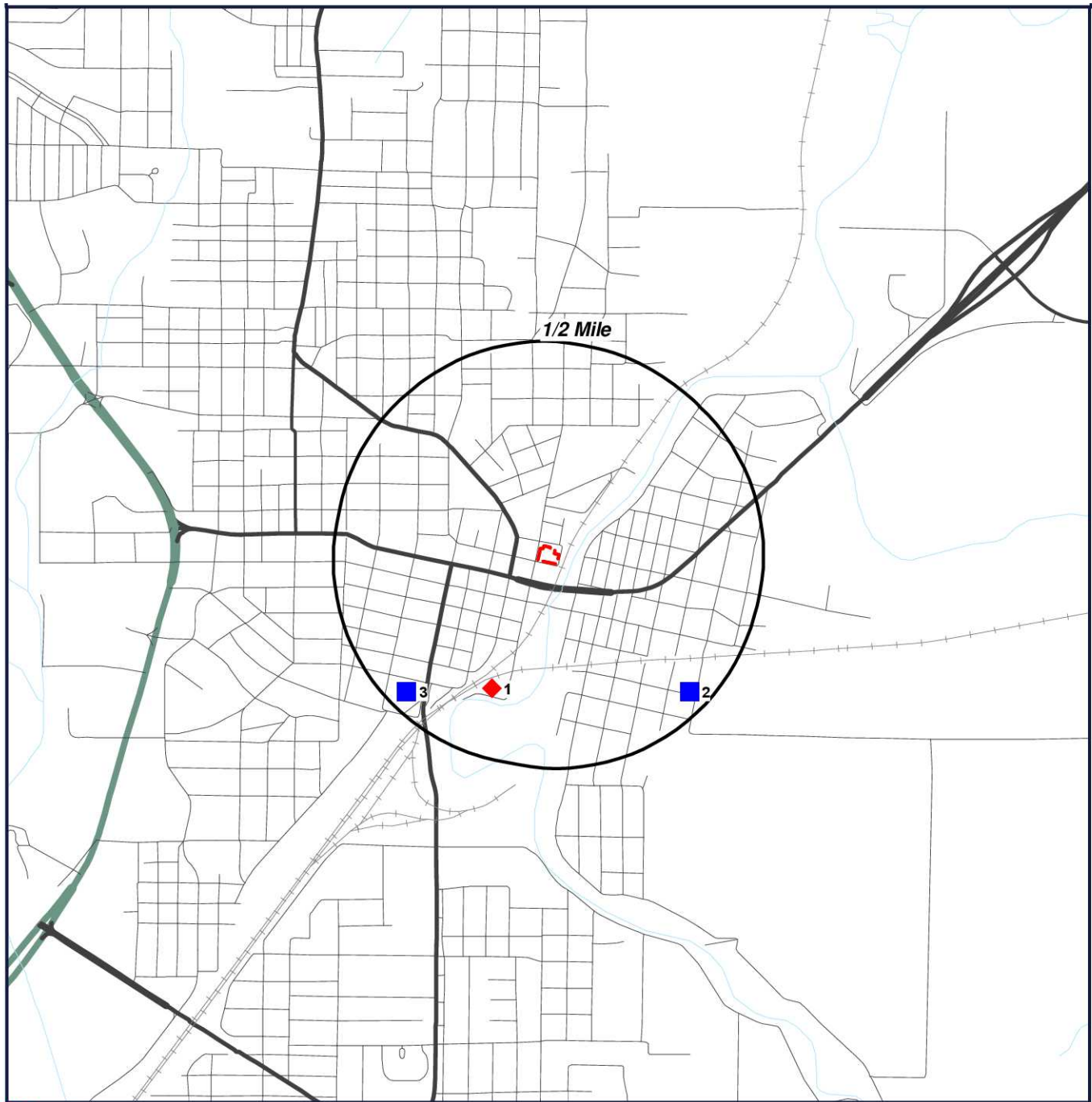

-  Target Property (TP)
-  WW
-  NWIS

Oak Street City Hall
101 Oak St
Poplar Bluff, Missouri
63901

CONTOUR LINES REPRESENTED IN FEET



0' 1000' 2000' 3000'
SCALE: 1" = 2000'

[Click here to access Satellite view](#)

Located Sites Summary

Map ID#	Database Name	Site ID#	Distance From Site	Site Name	Address	PAGE #
1	WW	0001825	0.335 mi. SSW (1769 ft.)		BUTLER COUNTY, POPLAR BLUFF, MO 63901	6
2	NWIS	00908909	0.453 mi. SE (2392 ft.)	T24N R06E 03DDA1		7
3	NWIS	00908910	0.455 mi. SW (2402 ft.)	T24N R06E 03DD		9

Water Well Database (WW)

[MAP ID# 1](#)

Distance from Property: 0.335 mi. (1,769 ft.) SSW

FACILITY INFORMATION

ID: **0001825**

CITY/STATE/ZIP: **POPLAR BLUFF MO 63901**

COUNTY: **BUTLER**

OWNER: **ARK-MO POWER CO**

LEASE NAME: **NOT REPORTED**

DRILLER NAME: **SEWELL WELL CO**

DRILLER DATE: **1914//**

WELL TYPE: **INDUSTRIAL HIGH CAPACITY WELL**

ELEVATION: **335.00000**

DEPTH BED: **85.00000**

TOTAL DEPTH: **927.00000**

FORM TOP: **ROUBIDOUX FORMATION**

FORM BOTTOM: **EMINENCE DOLOMITE**

REMARKS: **FORMERLY POPLAR BLUFF ICE & FUEL COMPANY**

[Back to Report Summary](#)

United States Geological Survey National Water Information System (NWIS)

MAP ID# 2

Distance from Property: 0.453 mi. (2,392 ft.) SE

GEOSEARCH ID: **00908909**
REPORTING AGENCY: **US GEOLOGICAL SURVEY**
SITE IDENTIFICATION NUMBER: **364510090230501**
STATION NAME: **T24N R06E 03DDA1**
SITE TYPE: **WELL**
LATITUDE: **36.752832800**
LONGITUDE: **-90.384832200**
DISTRICT CODE: **29**
STATE CODE: **29**
COUNTY CODE: **023**
COUNTRY CODE: **US**
LAND NET LOCATION DESCRIPTION: **NESESES03 T**
NAME OF LOCATION MAP: **POPLAR BLUFF**
SCALE OF LOCATION MAP: **24000**
ALTITUDE OF GAGE/LAND SURFACE: **335**
METHOD OF ALTITUDE DETERMINED: **INTERPOLATED FROM TOPOGRAPHIC MAP**
ALTITUDE ACCURACY: **10**
ALTITUDE DATUM: **NGVD29**
HYDROLOGIC UNIT CODE: **11010007**
DRAINAGE BASIN CODE: **NOT REPORTED**
TOPOGRAPHIC SETTING CODE: **V**
DATE OF FIRST CONSTRUCTION: **1915**
DATE SITE ESTABLISHED OR INVENTORIED: **NOT REPORTED**
DRAINAGE AREA: **NOT REPORTED**
CONTRIBUTING DRAINAGE AREA: **NOT REPORTED**
MEAN GREENWICH TIME OFFSET: **CST**
LOCAL STANDARD TIME FLAG: **Y**
DATA RELIABILITY: **UNCHECKED DATA**
LOCAL AQUIFER: **CENOZOIC ERATHEM**
LOCAL AQUIFER TYPE CODE: **NOT REPORTED**
NATIONAL AQUIFER CODE: **S100MSEMBM**
WELL DEPTH: **927 FEET**
HOLE DEPTH: **927 FEET**
SOURCE OF DEPTH DATA: **NOT REPORTED**
PROJECT NUMBER: **MO75-029C**
REAL-TIME DATA FLAG: **0**
PEAK-STREAMFLOW DATA BEGIN DATE: **--**
PEAK-STREAMFLOW DATA END DATE: **--**
PEAK-STREAMFLOW DATA COUNT: **0**
WATER-QUALITY DATA BEGIN DATE: **--**
WATER-QUALITY DATA END DATE: **1915-01-01**
WATER-QUALITY DATA COUNT: **0**
FIELD WATER-LEVEL MEASUREMENTS BEGIN DATE: **1915-01-01**
FIELD WATER-LEVEL MEASUREMENTS END DATE: **1915-01-01**

United States Geological Survey National Water Information System (NWIS)

FIELD WATER-LEVEL MEASUREMENTS COUNT: 1

SITE-VISIT DATA BEGIN DATE: --

SITE-VISIT DATA END DATE: --

SITE-VISIT DATA COUNT: 0

[Back to Report Summary](#)

United States Geological Survey National Water Information System (NWIS)

MAP ID# 3

Distance from Property: 0.455 mi. (2,402 ft.) SW

GEOSEARCH ID: **00908910**
REPORTING AGENCY: **US GEOLOGICAL SURVEY**
SITE IDENTIFICATION NUMBER: **364510090235001**
STATION NAME: **T24N R06E 03DD**
SITE TYPE: **WELL**
LATITUDE: **36.752832800**
LONGITUDE: **-90.397332700**
DISTRICT CODE: **29**
STATE CODE: **29**
COUNTY CODE: **023**
COUNTRY CODE: **US**
LAND NET LOCATION DESCRIPTION: **SESES03 T**
NAME OF LOCATION MAP: **POPLAR BLUFF**
SCALE OF LOCATION MAP: **24000**
ALTITUDE OF GAGE/LAND SURFACE: **335**
METHOD OF ALTITUDE DETERMINED: **ALTIMETER**
ALTITUDE ACCURACY: **5**
ALTITUDE DATUM: **NGVD29**
HYDROLOGIC UNIT CODE: **11010007**
DRAINAGE BASIN CODE: **NOT REPORTED**
TOPOGRAPHIC SETTING CODE: **NOT REPORTED**
DATE OF FIRST CONSTRUCTION: **1915**
DATE SITE ESTABLISHED OR INVENTORIED: **NOT REPORTED**
DRAINAGE AREA: **NOT REPORTED**
CONTRIBUTING DRAINAGE AREA: **NOT REPORTED**
MEAN GREENWICH TIME OFFSET: **CST**
LOCAL STANDARD TIME FLAG: **Y**
DATA RELIABILITY: **UNCHECKED DATA**
LOCAL AQUIFER: **EMINENCE DOLOMITE**
LOCAL AQUIFER TYPE CODE: **M**
NATIONAL AQUIFER CODE: **S400OZRKPL**
WELL DEPTH: **927 FEET**
HOLE DEPTH: **NOT REPORTED**
SOURCE OF DEPTH DATA: **L**
PROJECT NUMBER: **NOT REPORTED**
REAL-TIME DATA FLAG: **0**
PEAK-STREAMFLOW DATA BEGIN DATE: **--**
PEAK-STREAMFLOW DATA END DATE: **--**
PEAK-STREAMFLOW DATA COUNT: **0**
WATER-QUALITY DATA BEGIN DATE: **1949-08-23**
WATER-QUALITY DATA END DATE: **1915-01-01**
WATER-QUALITY DATA COUNT: **1**
FIELD WATER-LEVEL MEASUREMENTS BEGIN DATE: **1915-01-01**
FIELD WATER-LEVEL MEASUREMENTS END DATE: **1915-01-01**

United States Geological Survey National Water Information System (NWIS)

FIELD WATER-LEVEL MEASUREMENTS COUNT: 1

SITE-VISIT DATA BEGIN DATE: --

SITE-VISIT DATA END DATE: --

SITE-VISIT DATA COUNT: 0

[Back to Report Summary](#)

Environmental Records Definitions - FEDERAL

NWIS

United States Geological Survey National Water Information System

VERSION DATE: 12/14/16

This USGS National Water Information System database only includes groundwater wells. The USGS defines this well type as: A hole or shaft constructed in the earth intended to be used to locate, sample, or develop groundwater, oil, gas, or some other subsurface material. The diameter of a well is typically much smaller than the depth. Wells are also used to artificially recharge groundwater or to pressurize oil and gas production zones. Additional information about specific kinds of wells should be recorded under the secondary site types or the Use of Site field. Underground waste-disposal wells should be classified as waste-injection wells.

Environmental Records Definitions - STATE (MO)

WW

Water Well Database

VERSION DATE: 08/19/14

The Well Information Management System (W.I.M.S.) database is maintained by the Geological Survey Program of the Missouri Department of Natural Resources. This database contains information on location, construction and some geology for most wells constructed after October 1986.



On time. On target. In touch.™

GeoPlus Physical Setting Maps

[Satellite view](#)

Target Property:

Oak Street City Hall

101 Oak St

Poplar Bluff, Butler County, Missouri 63901

Prepared For:

SCS Engineers-St. Louis

Order #: 110146

Job #: 242993

Project #: 27218190.00

PO #: 27218190.00

Date: 06/18/2018

Table of Contents

<i>Target Property Summary</i>	1
<i>FEMA Map</i>	2
<i>FEMA Report</i>	3
<i>NWI Map</i>	4
<i>NWI Report</i>	5
<i>SOIL Map</i>	6
<i>SOIL Report</i>	7
<i>GEOLOGY Map</i>	8
<i>GEOLOGY Report</i>	9

Disclaimer

The information provided in this report was obtained from a variety of public sources. GeoSearch cannot ensure and makes no warranty or representation as to the accuracy, reliability, quality, errors occurring from data conversion or the customer's interpretation of this report. This report was made by GeoSearch for exclusive use by its clients only. Therefore, this report may not contain sufficient information for other purposes or parties. GeoSearch and its partners, employees, officers And independent contractors cannot be held liable For actual, incidental, consequential, special or exemplary damages suffered by a customer resulting directly or indirectly from any information provided by GeoSearch.

Target Property Summary

Target Property Information

Oak Street City Hall

101 Oak St

Poplar Bluff, Missouri 63901

Coordinates

Area

USGS Quadrangle

Poplar Bluff, MO

Geographic Coverage Information

County/Parish: Butler (MO)

ZipCode(s):

Poplar Bluff MO: 63901

FEMA Map

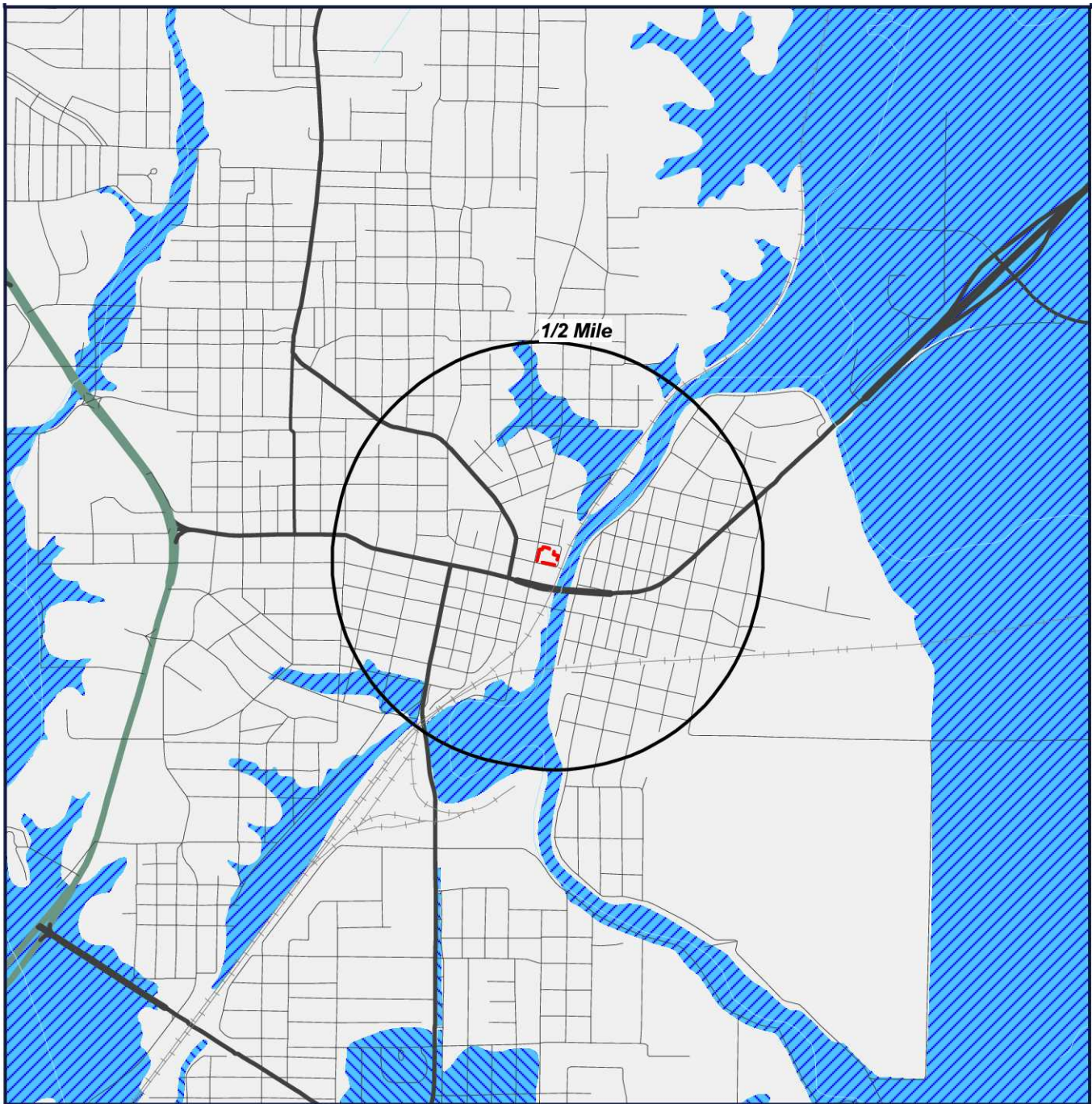

Target Property (TP)

Oak Street City Hall
101 Oak St
Poplar Bluff, Missouri
63901

	ZONE A		ZONE D
	ZONE AE		ZONE X
	ZONE AH		AREA NOT INCLUDED
	ZONE A0		OPEN WATER
	ZONE AR		NDA - DIGITAL DATA NOT AVAILABLE
	ZONE V		
	ZONE VE		



Letter of map revision date: 09/21/2016
 Latest study effective date: 07/20/2016
 Panel #: 29223C0500D

0' 1000' 2000' 3000'
 SCALE: 1" = 2000'

[Click here to access Satellite view](#)

FEMA Report

FEMA - Federal Emergency Management Agency

The National Flood Hazard Layer (NFHL) data used in this report is derived from the Federal Emergency Management Agency. The NFHL dataset is a compilation of effective Flood Insurance Rate Map (FIRM) databases (a collection of the digital data that are used in GIS systems for creating new Flood Insurance Rate Maps) and Letters of Map Change (Letters of Map Amendment and Letters of Map Revision only) that create a seamless GIS data layer for United States and its territories. The NFHL is updated as new study or LOMC data becomes effective. Note: Currently, not all areas have modernized FIRM database data available. As a result, users may need to refer to the effective Flood Insurance Rate Map for effective flood hazard information. This data was provided by the Federal Emergency Management Agency's Map Service Center in November of 2013.

FEMA Flood Zone Definitions within Search Radius

AE	Zone AE
-----------	----------------

Areas subject to inundation by the 1-percent-annual-chance flood event determined by detailed methods. BFEs are shown within these zones. (Zone AE is used on new and revised maps in place of Zones A1–A30.)

X	Zone X
----------	---------------

An area that is determined to be outside the 100 and 500 year floodplains.

NWI Map

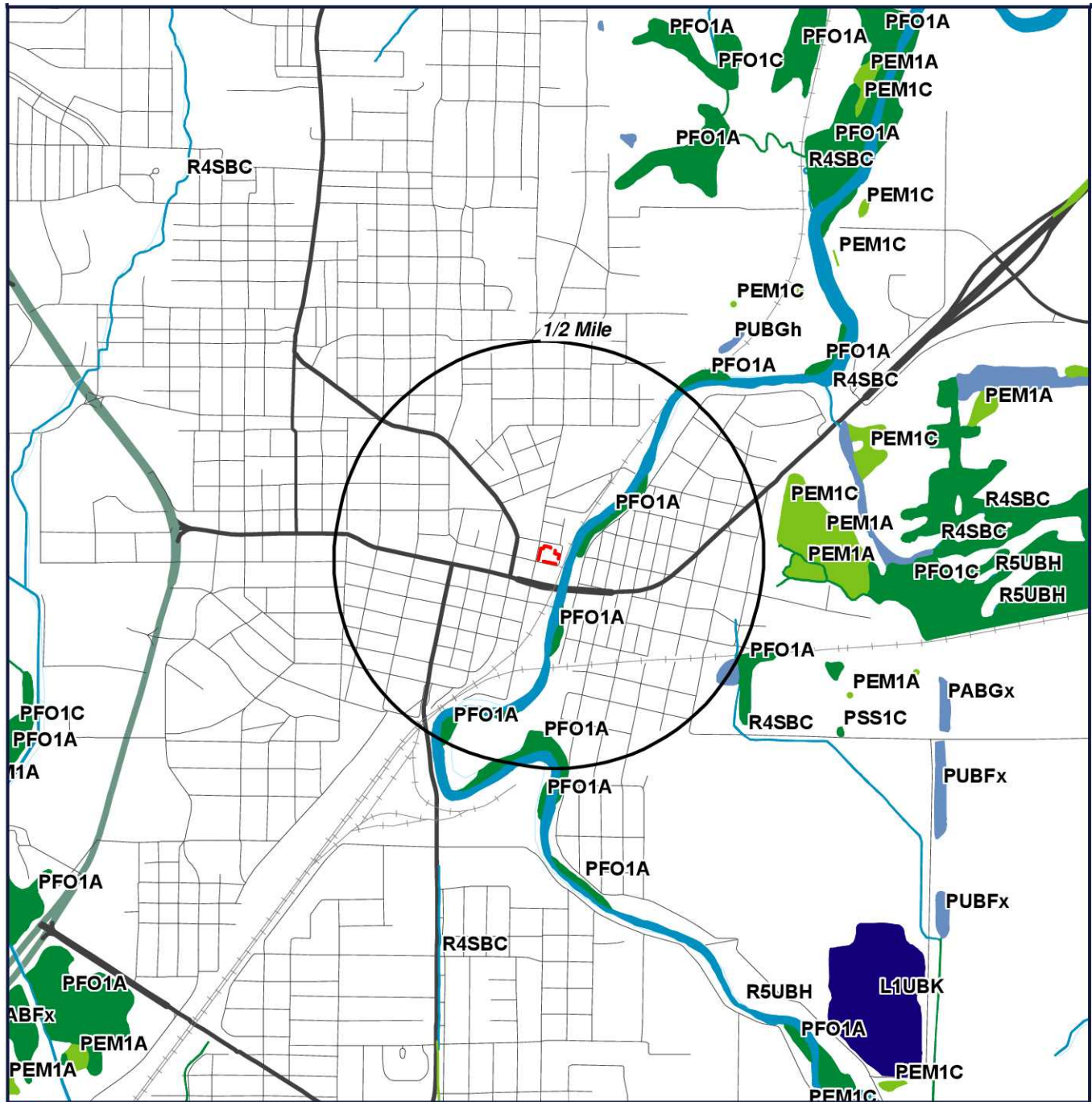

Target Property (TP)

Oak Street City Hall
101 Oak St
Poplar Bluff, Missouri
63901

Map Date: 09/19/2016

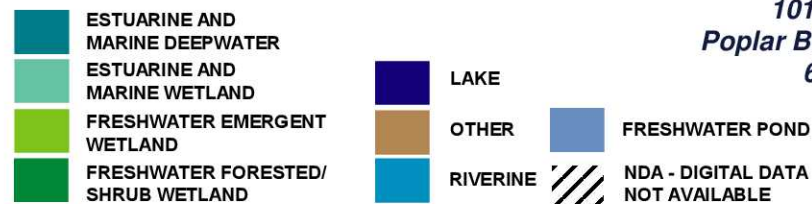

0' 1000' 2000' 3000'
 SCALE: 1" = 2000'

[Click here to access Satellite view](#)

NWI Report

NWI - National Wetlands Inventory

The US NWI digital data bundle is a set of records of wetlands location and classification as defined by the U.S. Fish & Wildlife Service. This dataset is one of a series available in 7.5 minute by 7.5 minute blocks containing ground planimetric coordinates of wetlands point, line, and area features and wetlands attributes. When completed, the series will provide coverage for all of the contiguous United States, Hawaii, Alaska, and U.S. protectorates in the Pacific and Caribbean. The digital data as well as the hardcopy maps that were used as the source for the digital data are produced and distributed by the U.S. Fish & Wildlife Service's National Wetlands Inventory project. Currently, this data is only available in select counties throughout the United States.

NWI Definitions within Search Radius

PFO1A

SYSTEM: **PALUSTRINE**
CLASS: **FORESTED**
SUBCLASS: **BROAD-LEAVED DECIDUOUS**
WATER REGIME: **TEMPORARILY FLOODED**

PUBGh

SYSTEM: **PALUSTRINE**
CLASS: **UNCONSOLIDATED BOTTOM**
SPECIAL MODIFIER: **DIKED/IMPOUNDED**

R2UBH

SYSTEM: **RIVERINE**
SUBSYSTEM: **LOWER PERENNIAL**
CLASS: **UNCONSOLIDATED BOTTOM**
WATER REGIME: **PERMANENTLY FLOODED**

R4SBC

SYSTEM: **RIVERINE**
SUBSYSTEM: **INTERMITTENT**
CLASS: **STREAMBED**
WATER REGIME: **SEASONALLY FLOODED**

Soil Map

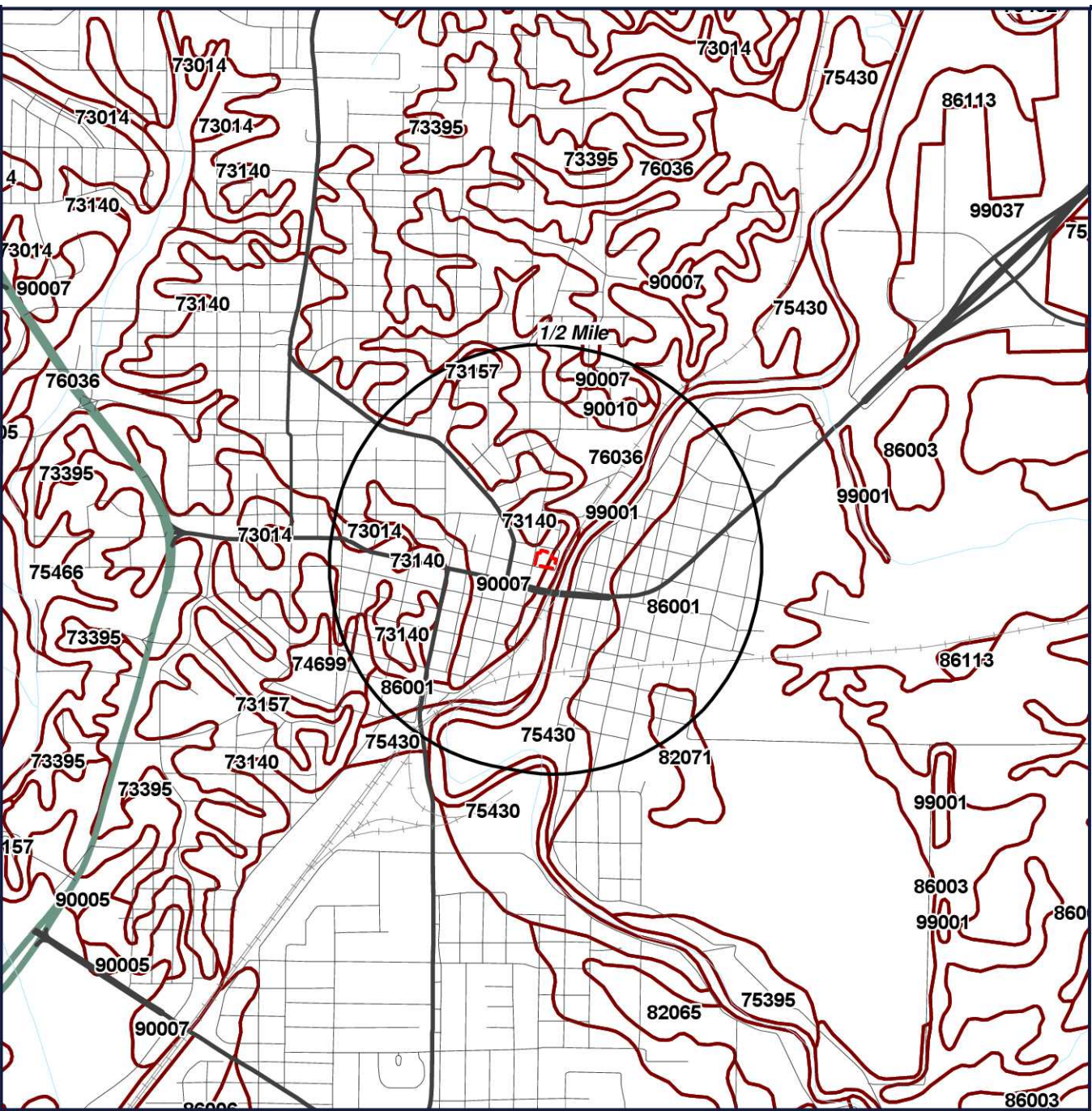

 Target Property (TP)



SOIL BOUNDARY

 NOTCOM - DIGITAL DATA NOT AVAILABLE/NOT COMPLETE

Oak Street City Hall
101 Oak St
Poplar Bluff, Missouri
63901



[Click here to access Satellite view](#)

SOIL Report

Soil Surveys

The soil data used in this report is obtained from the Natural Resources Conservation Service (NRCS). The NRCS is the primary federal agency that works with private landowners to help them conserve, maintain and improve their natural resources. The soil survey contains information that can be applied in managing farms and ranches; in selecting sites for roads, ponds, buildings and other structures; and in determining the suitability of tracts of land for farming, industry and recreation. This data is available in select counties throughout the United States.

SOIL Code Definitions within Search Radius

90007	Loring silt loam, 3 to 8 percent slopes, west, upland phase
90010	Loring silt loam, 8 to 15 percent slopes
99001	Water
86001	Calhoun silt loam, 0 to 1 percent slopes, occasionally flooded
73140	Clarksville-Scholten complex, 15 to 45 percent slopes, very stony
73157	Captina silt loam, 3 to 8 percent slopes
75430	Wideman fine sandy loam, 0 to 3 percent slopes, occasionally flooded
76036	Midco very gravelly loam, 1 to 3 percent slopes, occasionally flooded
73014	Clarksville very gravelly silt loam, 8 to 15 percent slopes
82071	Dubbs silt loam, 1 to 5 percent slopes, rarely flooded
74699	Baylock silt loam, 0 to 3 percent slopes, occasionally flooded

Geology Map

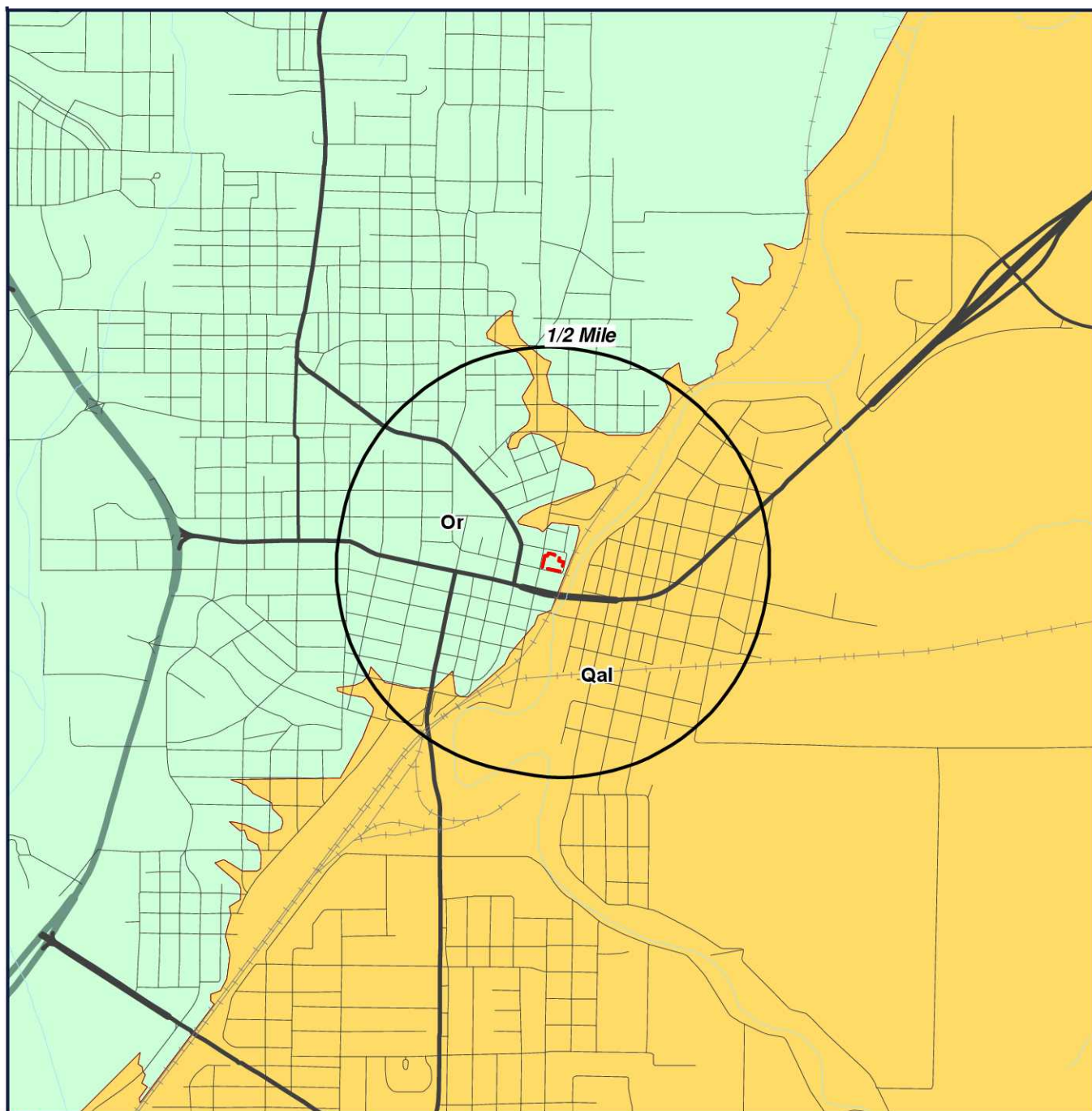

 Target Property (TP)

Oak Street City Hall
101 Oak St
Poplar Bluff, Missouri
63901



0' 1000' 2000' 3000'
SCALE: 1" = 2000'

[Click here to access Satellite view](#)

GEOLOGY Report

US GEOLOGY

THE GEOLOGY DATA USED IN THIS REPORT ORIGINATES FROM THE USGS. THE FIRST STAGE IN DEVELOPING STATE DATABASES FOR THE CONTERMINOUS UNITED STATES WAS TO ACQUIRE DIGITAL VERSIONS OF ALL EXISTING STATE GEOLOGIC MAPS. ALTHOUGH A SIGNIFICANT NUMBER OF DIGITAL STATE MAPS ALREADY EXISTED, A NUMBER OF STATES LACKED THEM. FOR THESE STATES NEW DIGITAL COMPILATIONS WERE PREPARED IN COOPERATION WITH STATE GEOLOGIC SURVEYS OR BY THE NSA (NATIONAL SURVEYS AND ANALYSIS) PROJECT. THESE NEW DIGITAL STATE GEOLOGIC MAPS AND DATABASES WERE CREATED BY DIGITIZING ALREADY EXISTING PRINTED MAPS, OR, IN A FEW CASES, BY MERGING EXISTING LARGER SCALE DIGITAL MAPS.

GEOLOGY Definitions within Search Radius

GEOLOGY SYMBOL: Or

UNIT NAME: ROUBIDOUX FORMATION

UNIT AGE: Phanerozoic | Paleozoic | Ordovician-Early [Ibexian]

UNIT DESCRIPTION:

ROUBIDOUX FORMATION - sandstone, chert and interbedded dolomite

ADDITIONAL UNIT INFORMATION:

IN SOUTHEAST MO-Roubidoux FM- (250 ft. max) sandstone, chert and some interbedded cherty dolomite. Host to barite deposits on the northwest flank of Ozark Uplift.

ROCKTYPE/S: sandstone; chert; dolostone (dolomite)

GEOLOGY SYMBOL: Qal

UNIT NAME: HOLOCENE SERIES

UNIT AGE: Phanerozoic | Cenozoic | Quaternary | Holocene

UNIT DESCRIPTION:

HOLOCENE SERIES - Alluvium - clay, silt, sand, and gravel

ADDITIONAL UNIT INFORMATION:

Alluvial deposits in major stream channels

ROCKTYPE/S: clay or mud; silt; sand; gravel



On time. On target. In touch.™

GeoPlus Oil & Gas Report

[Satellite view](#)

Target Property:

Oak Street City Hall

101 Oak St

Poplar Bluff, Butler County, Missouri 63901

Prepared For:

SCS Engineers-St. Louis

Order #: 110146

Job #: 242991

Project #: 27218190.00

PO #: 27218190.00

Date: 06/18/2018

Table of Contents

<i>Target Property Summary</i>	1
<i>Database Radius Summary</i>	2
<i>Oil & Gas Map</i>	3
<i>Environmental Records Definitions</i>	5

Disclaimer

The information provided in this report was obtained from a variety of public sources. GeoSearch cannot ensure and makes no warranty or representation as to the accuracy, reliability, quality, errors occurring from data conversion or the customer's interpretation of this report. This report was made by GeoSearch for exclusive use by its clients only. Therefore, this report may not contain sufficient information for other purposes or parties. GeoSearch and its partners, employees, officers And independent contractors cannot be held liable For actual, incidental, consequential, special or exemplary damages suffered by a customer resulting directly or indirectly from any information provided by GeoSearch.

Target Property Summary

Target Property Information

Oak Street City Hall

101 Oak St

Poplar Bluff, Missouri 63901

Coordinates

Area

USGS Quadrangle

Poplar Bluff, MO

Geographic Coverage Information

County/Parish: Butler (MO)

ZipCode(s):

Poplar Bluff MO: 63901

Database Radius Summary

STATE (MO) LISTING

Acronym	Search Radius (miles)	TP/AP (0 - 0.02)	1/8 Mile (> TP/AP)	1/4 Mile (> 1/8)	1/2 Mile (> 1/4)	1 Mile (> 1/2)	> 1 Mile	Total
OG	0.5000	0	0	0	0	NS	NS	0

SUB-TOTAL		0	0	0	0	0	0	0
-----------	--	---	---	---	---	---	---	---

TOTAL		0	0	0	0	0	0	0
-------	--	---	---	---	---	---	---	---

NOTES:

NS = NOT SEARCHED

TP/AP = TARGET PROPERTY/ADJACENT PROPERTY

OIL & GAS MAP

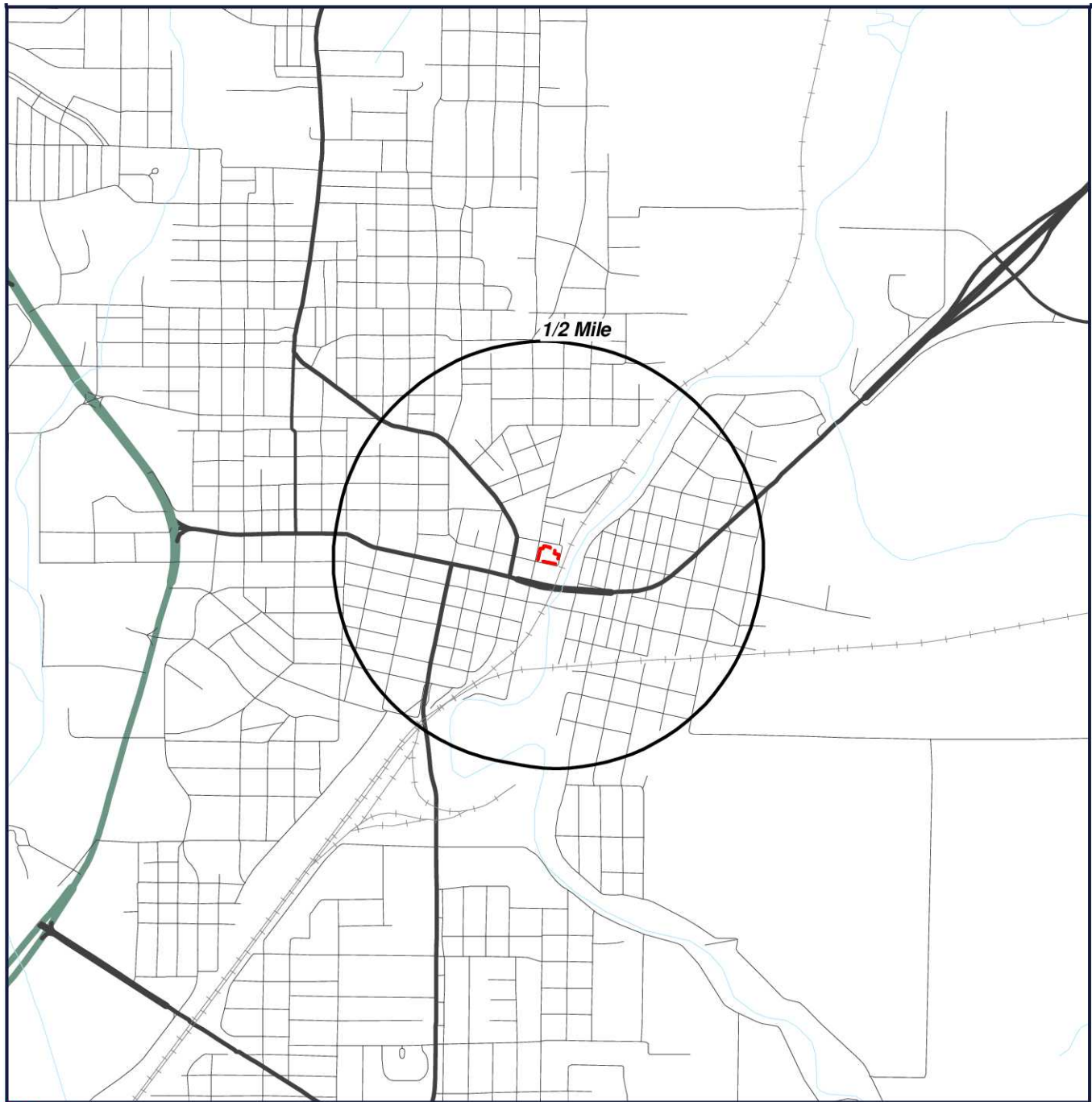

-  Target Property (TP)
-  Well Location

Oak Street City Hall
101 Oak St
Poplar Bluff, Missouri
63901



0' 1000' 2000' 3000'
SCALE: 1" = 2000'

[Click here to access Satellite view](#)

Located Sites Summary

No Records Found.

Environmental Records Definitions - STATE (MO)

OG

Oil and Gas Well Database

VERSION DATE: 02/02/18

This oil and gas well database is maintained by the Geological Survey Program of the Missouri Department of Natural Resources. The database contains permits for over 12,000 wells. Well status includes under construction, active, inactive, plugged and abandoned.

APPENDIX F

QUALIFICATION(S) OF THE ENVIRONMENTAL PROFESSIONAL(S)

DANIEL BROECKLING

Education

B.S. in Aeronautics with a Major in Meteorology, Parks College of St. Louis University,
St. Louis, Missouri, 1998

Specialty Training and Certifications

Missouri/Illinois Asbestos Building Inspector Certification
Missouri/Illinois Lead Risk Assessor
Missouri Well Contractor (restricted)
Certified Missouri Air Sampling Technician under 10 CSR 10-6.250
40 hour HAZWOPER
Niton X-Ray Fluorescence (XRF) Instrument Certification

Professional Experience

Mr. Broeckling is a Staff Professional with SCS Engineers with 10 years of professional environmental experience. His responsibilities include due diligence surveys (Phase I and Phase II), sampling and monitoring services, and field operations and maintenance. Mr. Broeckling has experience in collection of environmental samples including groundwater, soil, surface water, landfill gas (LFG) and gas collection and control system (GCCS), construction quality assurance, and bulk lead and asbestos samples. Mr. Broeckling also has sampling experience using the following instruments: GEM 2000, GEM 5000, PID, XRF, total station survey equipment, submersible pump, and peristaltic pump.

Example project experience includes:

Landfill Site Management

Waste Management, Chain of Rocks Closed Landfill: Mr. Broeckling is responsible for the overall management of the closed landfill which occupies approximately 150 acres and includes an active LFG GCCS with 71 LFG collection wells, flare station, and a leachate management and pumping system. This includes maintaining and balancing the LFG wellfield, maintaining and managing the leachate collection system, maintaining the pump stations, completing surface scans, collecting gas samples for analysis, and managing and maintaining the LFG flare system. He holds the responsibility of collecting data from the flare and wellfield and monitoring the data to document the site is operating in accordance with Illinois Environmental Protection Agency requirements.

Kahle Landfill; Owensville, Missouri; Closed Landfill Groundwater Monitoring and Post-Closure Support: Mr. Broeckling provides post-closure monitoring of the closed landfill by completing low flow sampling of the landfill's groundwater monitoring well network. He collects samples from the landfill's leachate collection system. Groundwater monitoring is performed by low flow sampling techniques in accordance with Missouri Department of Natural Resources requirements. He packages samples for delivery to the laboratory for analysis.

Environmental Site Assessments

Phase I Environmental Site Assessments: Mr. Broeckling has conducted or supervised numerous Phase I assessments in general accordance with ASTM E1527-05 and ASTM E1527-13 throughout Illinois and Missouri. The sites ranged from undeveloped agricultural or wooded properties covering ten to more than thirty acres to small parcels in urban areas, and subdivided parcels of former industrial facilities. Some of these site assessments advanced to Phase II site assessments and investigations based on recognized environmental concerns discovered during the Phase I. These projects have involved working with individual clients as well as the Missouri Department of Natural Resources and the Illinois Housing Development Authority.

Phase II Environmental Site Assessments: Mr. Broeckling has conducted and supervised numerous Phase II assessments throughout Illinois and Missouri. His responsibilities included field sampling and oversight for site characterization activities, and collection of soil and groundwater samples via Geoprobe and hand tools. Mr. Broeckling also performed delineation of soil and groundwater sampling results and preparation of the final reports. Mr. Broeckling has also conducted numerous hazardous materials inspection as well as complete lead and asbestos surveys.

Underground Storage Tanks

Undisclosed Clients, Missouri: Mr. Broeckling was the environmental scientist in charge of quarterly ground-water compliance sampling, monitoring well installation and closure oversight.

Groundwater Compliance

Garda Cash Logistics, St. Louis, Missouri: Mr. Broeckling collects quarterly groundwater samples, collects static water level measurements, and provides analysis and reporting to characterize free product in the soils near Garda's fleet maintenance.

City of Washington Landfill, Washington, Missouri: Mr. Broeckling collects semi-annual groundwater samples at this active landfill from a network of six piezometers and eight monitoring wells.

DANIEL BROECKLING

Education

B.S. in Aeronautics with a Major in Meteorology, Parks College of St. Louis University,
St. Louis, Missouri, 1998

Specialty Training and Certifications

Missouri/Illinois Asbestos Building Inspector Certification
Missouri/Illinois Lead Risk Assessor
Missouri Well Contractor (restricted)
Certified Missouri Air Sampling Technician under 10 CSR 10-6.250
40 hour HAZWOPER
Niton X-Ray Fluorescence (XRF) Instrument Certification

Professional Experience

Mr. Broeckling is a Staff Professional with SCS Engineers with 10 years of professional environmental experience. His responsibilities include due diligence surveys (Phase I and Phase II), sampling and monitoring services, and field operations and maintenance. Mr. Broeckling has experience in collection of environmental samples including groundwater, soil, surface water, landfill gas (LFG) and gas collection and control system (GCCS), construction quality assurance, and bulk lead and asbestos samples. Mr. Broeckling also has sampling experience using the following instruments: GEM 2000, GEM 5000, PID, XRF, total station survey equipment, submersible pump, and peristaltic pump.

Example project experience includes:

Landfill Site Management

Waste Management, Chain of Rocks Closed Landfill: Mr. Broeckling is responsible for the overall management of the closed landfill which occupies approximately 150 acres and includes an active LFG GCCS with 71 LFG collection wells, flare station, and a leachate management and pumping system. This includes maintaining and balancing the LFG wellfield, maintaining and managing the leachate collection system, maintaining the pump stations, completing surface scans, collecting gas samples for analysis, and managing and maintaining the LFG flare system. He holds the responsibility of collecting data from the flare and wellfield and monitoring the data to document the site is operating in accordance with Illinois Environmental Protection Agency requirements.

Kahle Landfill; Owensville, Missouri; Closed Landfill Groundwater Monitoring and Post-Closure Support: Mr. Broeckling provides post-closure monitoring of the closed landfill by completing low flow sampling of the landfill's groundwater monitoring well network. He collects samples from the landfill's leachate collection system. Groundwater monitoring is performed by low flow sampling techniques in accordance with Missouri Department of Natural Resources requirements. He packages samples for delivery to the laboratory for analysis.

Environmental Site Assessments

Phase I Environmental Site Assessments: Mr. Broeckling has conducted or supervised numerous Phase I assessments in general accordance with ASTM E1527-05 and ASTM E1527-13 throughout Illinois and Missouri. The sites ranged from undeveloped agricultural or wooded properties covering ten to more than thirty acres to small parcels in urban areas, and subdivided parcels of former industrial facilities. Some of these site assessments advanced to Phase II site assessments and investigations based on recognized environmental concerns discovered during the Phase I. These projects have involved working with individual clients as well as the Missouri Department of Natural Resources and the Illinois Housing Development Authority.

Phase II Environmental Site Assessments: Mr. Broeckling has conducted and supervised numerous Phase II assessments throughout Illinois and Missouri. His responsibilities included field sampling and oversight for site characterization activities, and collection of soil and groundwater samples via Geoprobe and hand tools. Mr. Broeckling also performed delineation of soil and groundwater sampling results and preparation of the final reports. Mr. Broeckling has also conducted numerous hazardous materials inspection as well as complete lead and asbestos surveys.

Underground Storage Tanks

Undisclosed Clients, Missouri: Mr. Broeckling was the environmental scientist in charge of quarterly ground-water compliance sampling, monitoring well installation and closure oversight.

Groundwater Compliance

Garda Cash Logistics, St. Louis, Missouri: Mr. Broeckling collects quarterly groundwater samples, collects static water level measurements, and provides analysis and reporting to characterize free product in the soils near Garda's fleet maintenance.

City of Washington Landfill, Washington, Missouri: Mr. Broeckling collects semi-annual groundwater samples at this active landfill from a network of six piezometers and eight monitoring wells.