

## Morrow Lake Sediment Release - Photolog

Photos Take By: Dan Capone on 10/05/2020

Submitted Time: 10/05/2020 11:24 AM



**Photo Number:** 1      **Photo Direction:** West

**Photo Location Description:** MDNR BOAT at launch

**Photo Comments:**

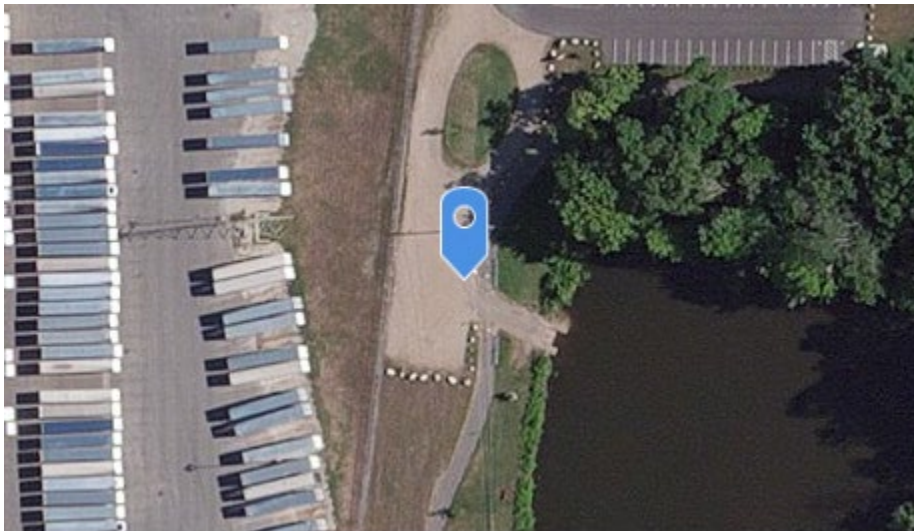

Esri, Maxar, Earthstar Geographics, CNES/Airbus DS, and the ... Powered by Esri

**Photo Location**

X:-85.5732777994923 Y: 42.3025033157713

## Morrow Lake Sediment Release - Photolog

Photos Take By: Dan Capone on 10/05/2020

Submitted Time: 10/05/2020 11:24 AM



**Photo Number:** 2      **Photo Direction:** unknown

**Photo Location Description:** At verburg park

**Photo Comments:** Sed deposits



**Photo Location**

X:-85.5721078534476 Y: 42.3011736106521



## Morrow Lake Sediment Release - Photolog

Photos Take By: Dan Capone on 10/05/2020

Submitted Time: 10/05/2020 11:24 AM



**Photo Number:** 3      **Photo Direction:** unknown

**Photo Location Description:** Just downstream of Gull bridge

**Photo Comments:** Sed deposits



**Photo Location**

X:-85.5728178394495 Y: 42.2997283296939

## Morrow Lake Sediment Release - Photolog

Photos Take By: Dan Capone on 10/05/2020

Submitted Time: 10/05/2020 11:24 AM



**Photo Number:** 4

**Photo Direction:** East

**Photo Location Description:** East shore upstream of gull

**Photo Comments:**



**Photo Location**

X:-85.5718124751799 Y: 42.2971406160316



## Morrow Lake Sediment Release - Photolog

Photos Take By: Dan Capone on 10/05/2020

Submitted Time: 10/05/2020 11:24 AM



**Photo Number:** 5      **Photo Direction:** unknown

**Photo Location Description:** LDB just upstream of portage creek

**Photo Comments:** Sed deposits



**Photo Location**

X:-85.5727767720417 Y: 42.2952738184353

## Morrow Lake Sediment Release - Photolog

Photos Take By: Dan Capone on 10/05/2020

Submitted Time: 10/05/2020 11:24 AM



**Photo Number:** 6      **Photo Direction:** unknown  
**Photo Location Description:** RDB upstream of Bus 96  
**Photo Comments:** Sed deposits on RDB



### Photo Location

X:-85.570940589612 Y: 42.2945650248251



## Morrow Lake Sediment Release - Photolog

Photos Take By: Dan Capone on 10/05/2020

Submitted Time: 10/05/2020 11:24 AM



**Photo Number:** 7      **Photo Direction:** North

**Photo Location Description:** RDB sed deposits

**Photo Comments:** Tent village

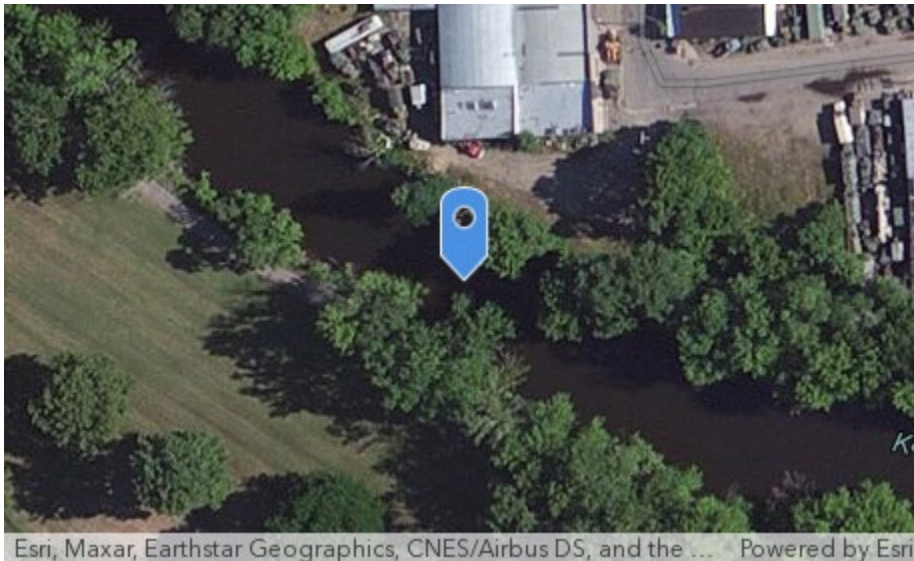

**Photo Location**

X:-85.5694203638337 Y: 42.293711584827

## Morrow Lake Sediment Release - Photolog

Photos Take By: Dan Capone on 10/05/2020

Submitted Time: 10/05/2020 11:24 AM



**Photo Number:** 8      **Photo Direction:** South

**Photo Location Description:** LDB sed deposits

**Photo Comments:**

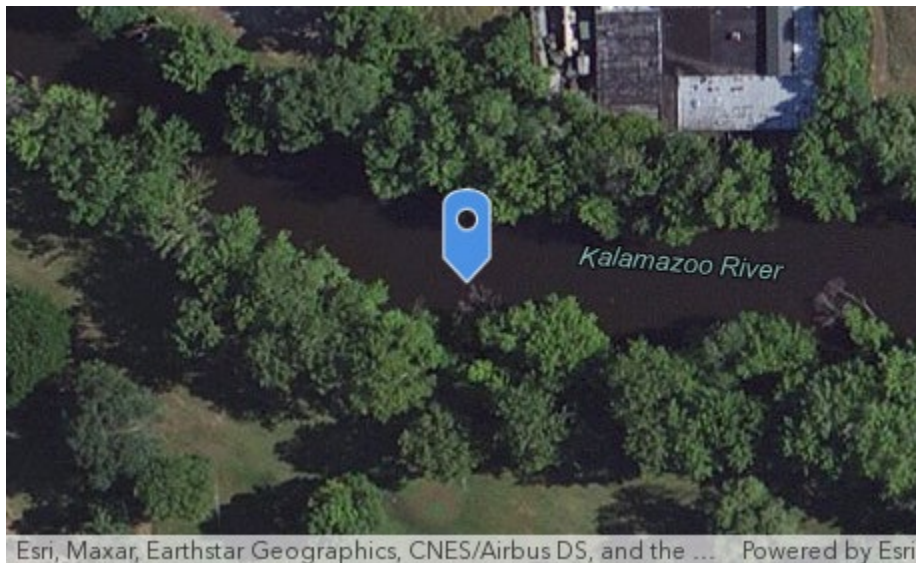

**Photo Location**

X:-85.5685745592409 Y: 42.2933386885145



## Morrow Lake Sediment Release - Photolog

Photos Take By: Dan Capone on 10/05/2020

Submitted Time: 10/05/2020 11:24 AM



**Photo Number:** 9

**Photo Direction:** South

**Photo Location Description:** LDB just downstream of Mills Stair Tread bridge

**Photo Comments:** 6-8 feet of deoosits



**Photo Location**

X:-85.568106438053 Y: 42.2932922430968

## Morrow Lake Sediment Release - Photolog

Photos Take By: Dan Capone on 10/05/2020

Submitted Time: 10/05/2020 11:24 AM



**Photo Number:** 10

**Photo Direction:** unknown

**Photo Location Description:** Sed deposits in tube from photo area 9

**Photo Comments:**



**Photo Location**

X:-85.5681165587954 Y: 42.2933882475293



## Morrow Lake Sediment Release - Photolog

Photos Take By: Dan Capone on 10/05/2020

Submitted Time: 10/05/2020 11:24 AM



**Photo Number:** 11      **Photo Direction:** South  
**Photo Location Description:** LDB upstream of Mills  
**Photo Comments:** 5-5.5 feet



### Photo Location

X:-85.5650536437384 Y: 42.2928287135831

## Morrow Lake Sediment Release - Photolog

Photos Take By: Dan Capone on 10/05/2020

Submitted Time: 10/05/2020 11:24 AM

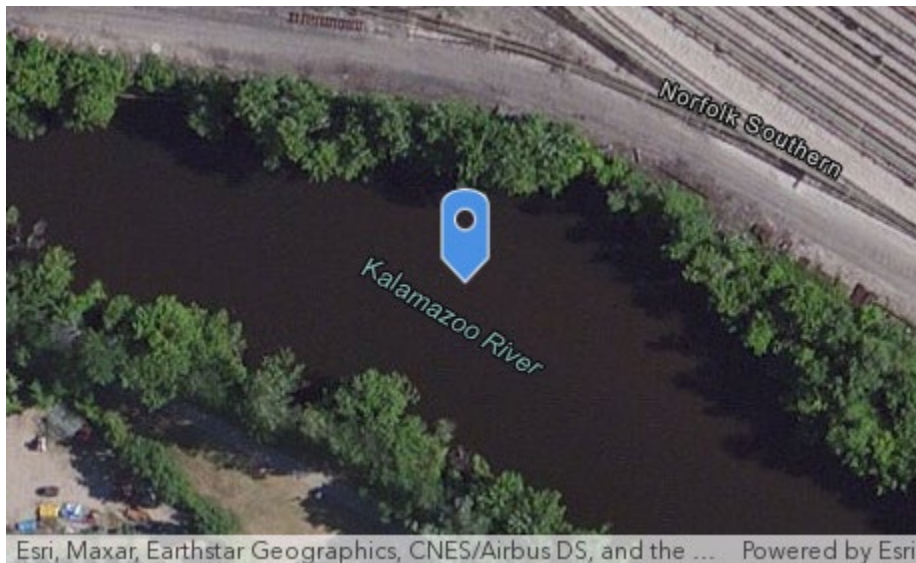

**Photo Number:** 12

**Photo Direction:** North

**Photo Location Description:** RDB upstream of Mills. Large sed deposit area

**Photo Comments:**



**Photo Location**

X:-85.5641818419896 Y: 42.2927039489544



## Morrow Lake Sediment Release - Photolog

Photos Take By: Dan Capone on 10/05/2020

Submitted Time: 10/05/2020 11:24 AM

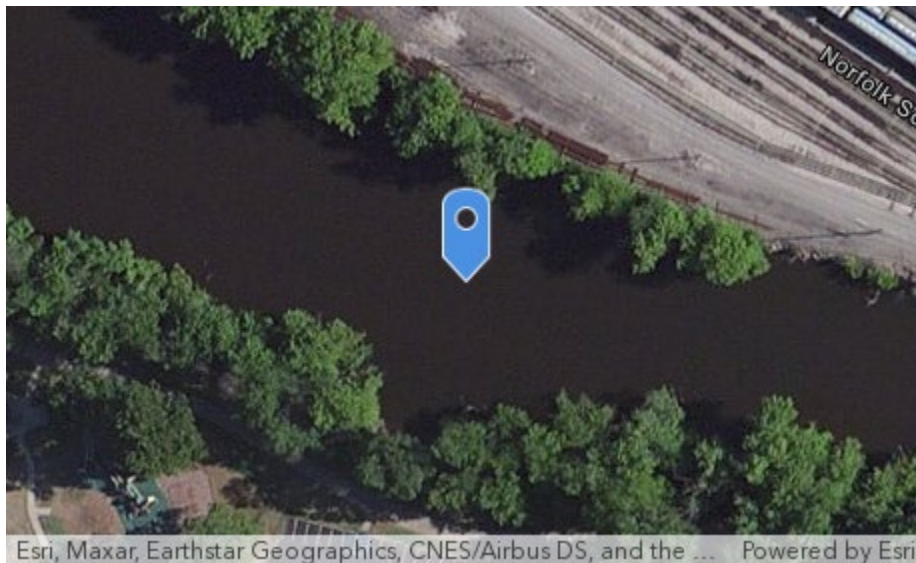

**Photo Number:** 13

**Photo Direction:** South

**Photo Location Description:** mayors riverfront park. LDB by boat launch

**Photo Comments:** More than 10 feet of deposits. KPT-19 hot spot



**Photo Location**

X:-85.5621194747142 Y: 42.2917337436623

## Morrow Lake Sediment Release - Photolog

Photos Take By: Dan Capone on 10/05/2020

Submitted Time: 10/05/2020 11:24 AM

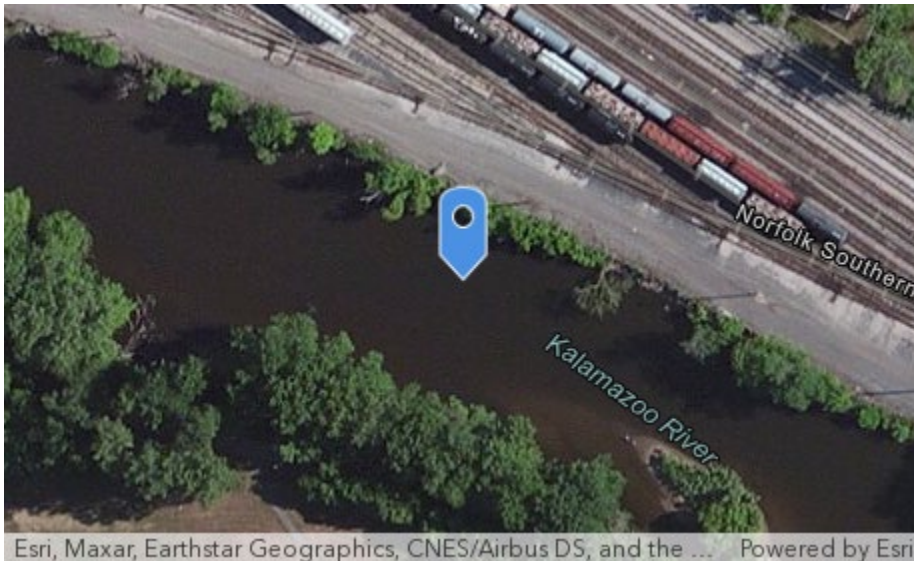

**Photo Number:** 14

**Photo Direction:** South

**Photo Location Description:** LDB upstream of photo 13

**Photo Comments:** 1-5 feet of deposits on downstream end of island



**Photo Location**

X:-85.5596597214095 Y: 42.2912299074626



## Morrow Lake Sediment Release - Photolog

Photos Take By: Dan Capone on 10/05/2020

Submitted Time: 10/05/2020 11:24 AM

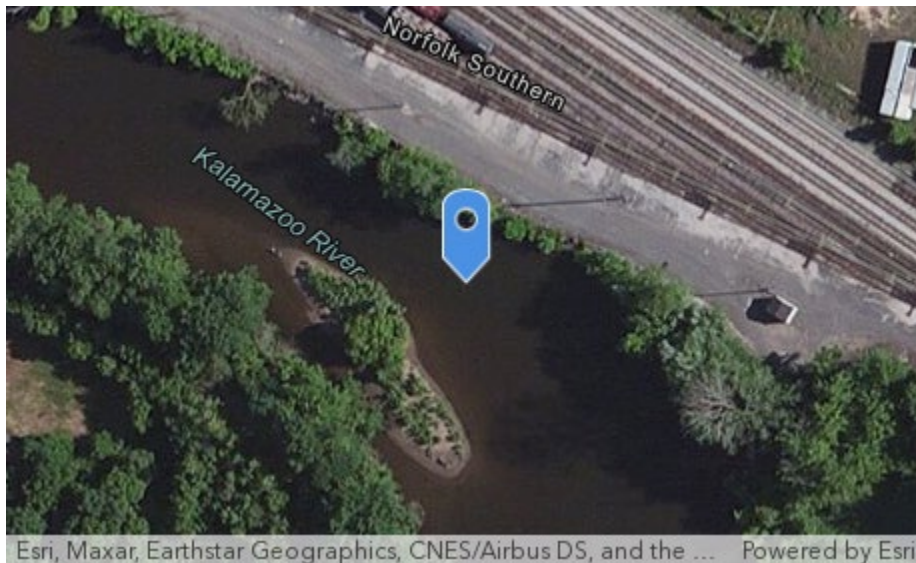

**Photo Number:** 15

**Photo Direction:** West

**Photo Location Description:** Deposit bar on downstream end of island

**Photo Comments:** 1-5 feet drposirs



**Photo Location**

X:-85.5587077321018 Y: 42.2908545265371

## Morrow Lake Sediment Release - Photolog

Photos Take By: Dan Capone on 10/05/2020

Submitted Time: 10/05/2020 11:24 AM

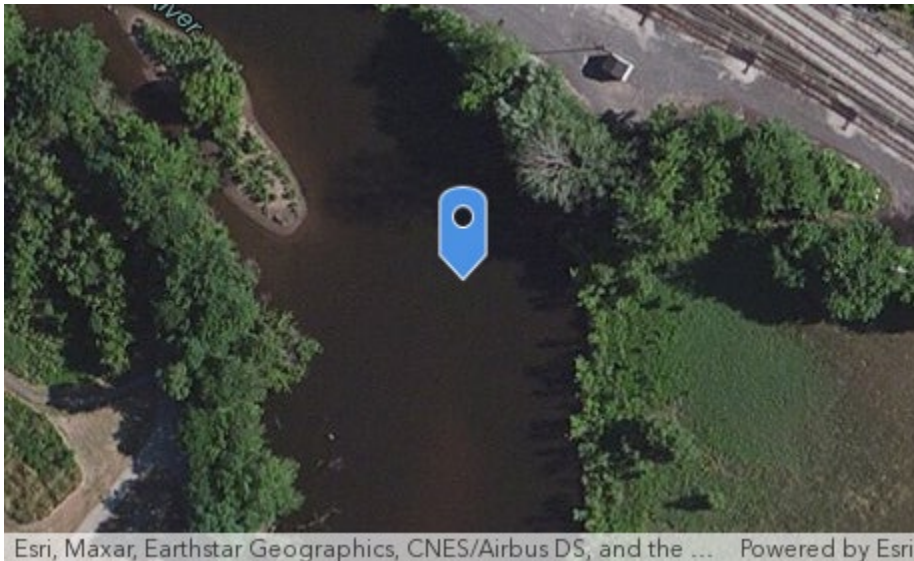

**Photo Number:** 16

**Photo Direction:** West

**Photo Location Description:** Mid channel deposit area

**Photo Comments:**



**Photo Location**

X:-85.5582753462504 Y: 42.2903769245612



## Morrow Lake Sediment Release - Photolog

Photos Take By: Dan Capone on 10/05/2020

Submitted Time: 10/05/2020 11:24 AM

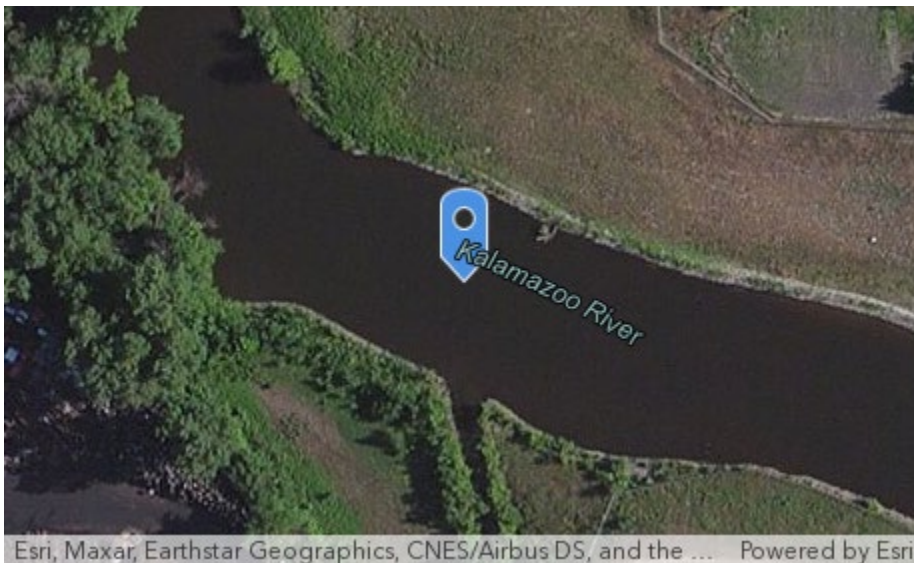

**Photo Number:** 17

**Photo Direction:** North

**Photo Location Description:** RDB deposit area

**Photo Comments:** 2 feet deposit. Across from landfill



**Photo Location**

X:-85.5585143343411 Y: 42.2881939402244

## Morrow Lake Sediment Release - Photolog

Photos Take By: Dan Capone on 10/05/2020

Submitted Time: 10/05/2020 11:24 AM



**Photo Number:** 18      **Photo Direction:** South

**Photo Location Description:** LDB along landfill

**Photo Comments:** 3-4 feet thick



**Photo Location**

X:-85.5581565947137 Y: 42.288104379589



## Morrow Lake Sediment Release - Photolog

Photos Take By: Dan Capone on 10/05/2020

Submitted Time: 10/05/2020 11:24 AM



**Photo Number:** 19      **Photo Direction:** East

**Photo Location Description:** Bar offshore of LDB

**Photo Comments:** 4 FEET deposits

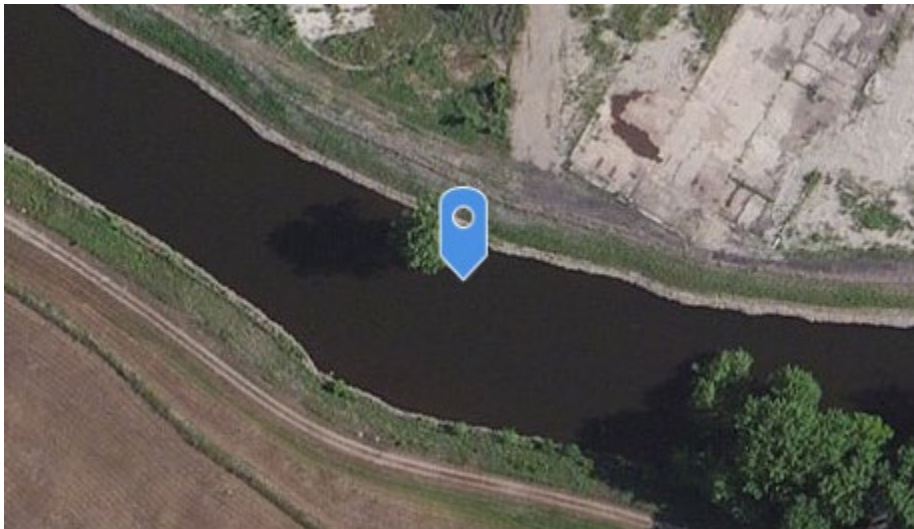

Esri, Maxar, Earthstar Geographics, CNES/Airbus DS, and the ... Powered by Esri

**Photo Location**

X:-85.555754927998 Y: 42.2873382736391

## Morrow Lake Sediment Release - Photolog

Photos Take By: Dan Capone on 10/05/2020

Submitted Time: 10/05/2020 11:24 AM

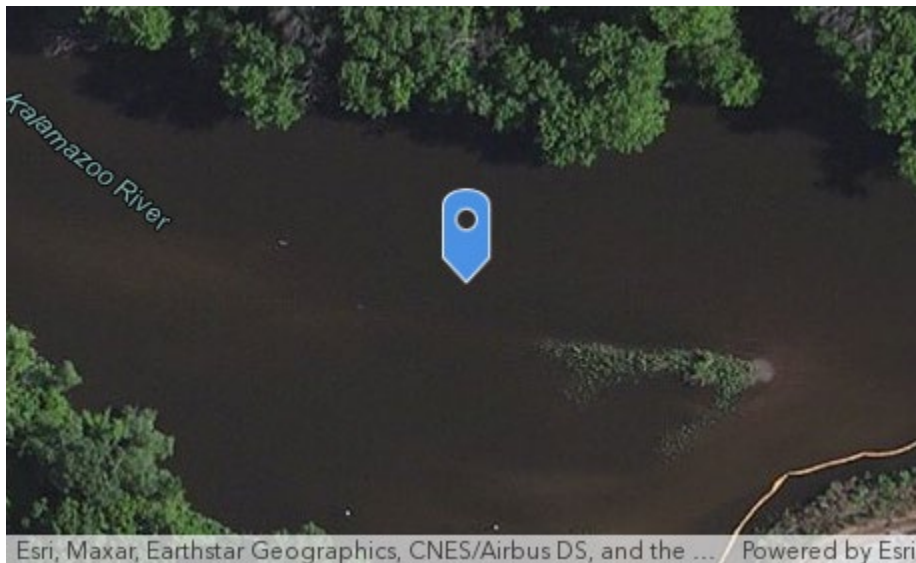

**Photo Number:** 20

**Photo Direction:** East

**Photo Location Description:** Large deposit on LDB

**Photo Comments:** 7 FEET thick



**Photo Location**

X:-85.5512945866193 Y: 42.283890094245



## Morrow Lake Sediment Release - Photolog

Photos Take By: Dan Capone on 10/05/2020

Submitted Time: 10/05/2020 11:24 AM

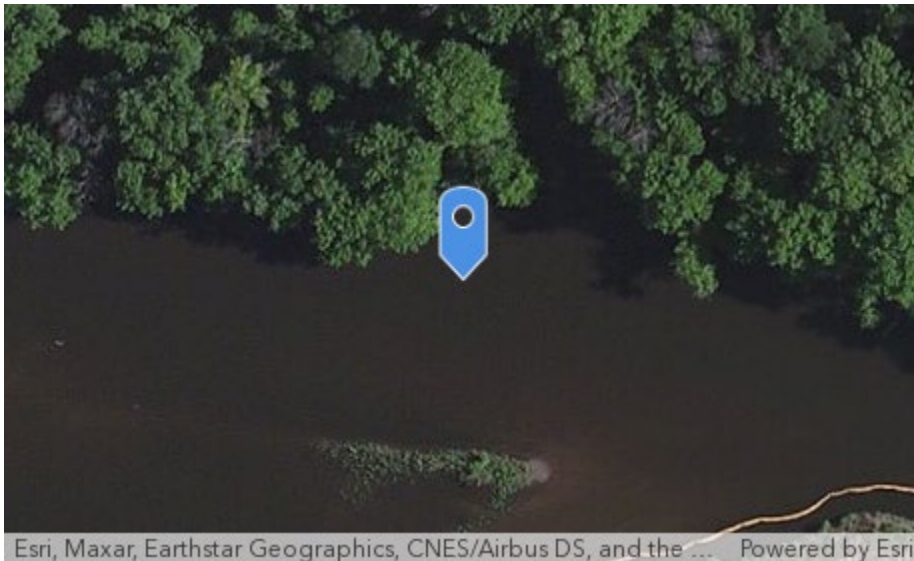

**Photo Number:** 21

**Photo Direction:** North

**Photo Location Description:** RDB across from Willow Street landfill

**Photo Comments:** 3-5 Feet deposits



**Photo Location**

X:-85.5506959646344 Y: 42.2840909481223

## Morrow Lake Sediment Release - Photolog

Photos Take By: Dan Capone on 10/05/2020

Submitted Time: 10/05/2020 11:24 AM



**Photo Number:** 22      **Photo Direction:** North

**Photo Location Description:** RDB offshore deposit

**Photo Comments:** 2.5 feet thick



**Photo Location**

X:-85.5471140900061 Y: 42.28336637256



## Morrow Lake Sediment Release - Photolog

Photos Take By: Dan Capone on 10/05/2020

Submitted Time: 10/05/2020 11:24 AM

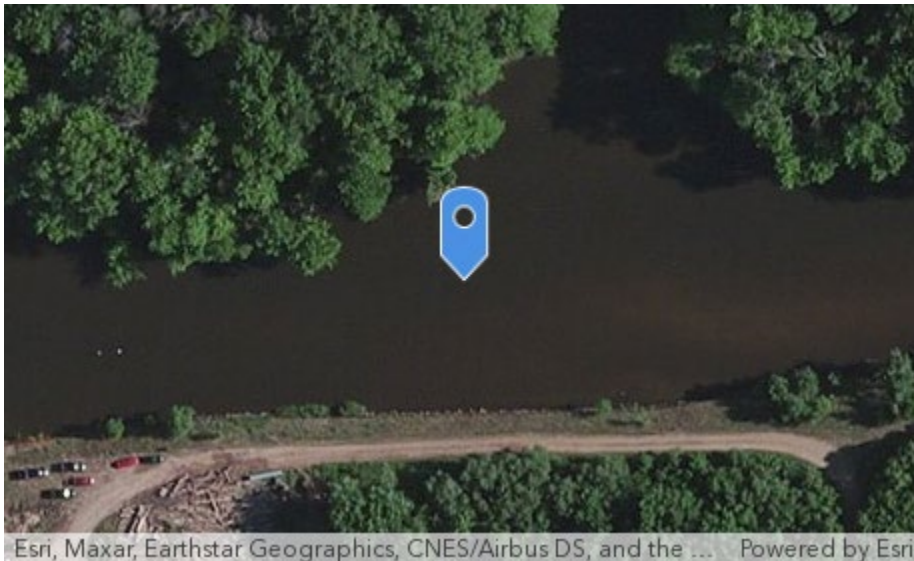

**Photo Number:** 23

**Photo Direction:** North

**Photo Location Description:** RDB upstream end of oxbow

**Photo Comments:** 1-2 feet



**Photo Location**

X:-85.545886661937 Y: 42.2834088374323

## Morrow Lake Sediment Release - Photolog

Photos Take By: Dan Capone on 10/05/2020

Submitted Time: 10/05/2020 11:24 AM

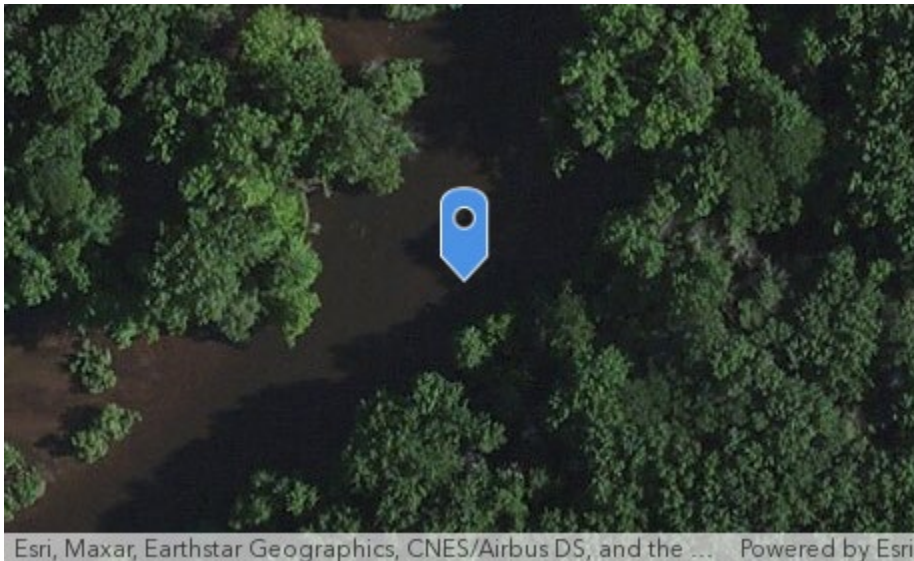

**Photo Number:** 24

**Photo Direction:** North

**Photo Location Description:** LDB bar at downstream end of peninsula

**Photo Comments:** 3 feet thick



**Photo Location**

X:-85.5393474745046 Y: 42.2845136851488



## Morrow Lake Sediment Release - Photolog

Photos Take By: Dan Capone on 10/05/2020

Submitted Time: 10/05/2020 11:24 AM

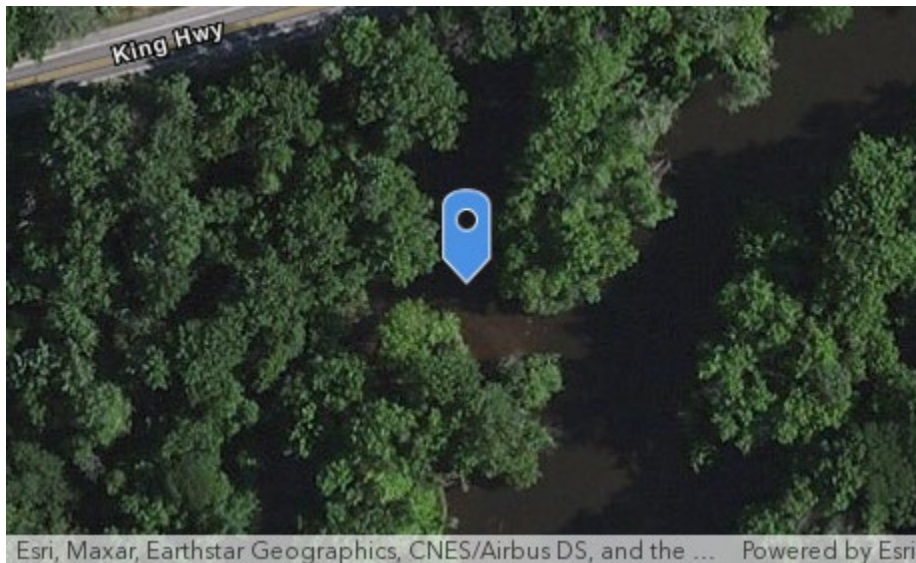

**Photo Number:** 25

**Photo Direction:** West

**Photo Location Description:** RDB backwater deposition

**Photo Comments:**



**Photo Location**

X:-85.5397134977956 Y: 42.2850931600413

## Morrow Lake Sediment Release - Photolog

Photos Take By: Dan Capone on 10/05/2020

Submitted Time: 10/05/2020 11:24 AM



**Photo Number:** 26      **Photo Direction:** unknown

**Photo Location Description:** LDB sed deposits

**Photo Comments:**



**Photo Location**

X:-85.5364456998586 Y: 42.2853590140779



## Morrow Lake Sediment Release - Photolog

Photos Take By: Dan Capone on 10/05/2020

Submitted Time: 10/05/2020 11:24 AM



**Photo Number:** 27

**Photo Direction:** unknown

**Photo Location Description:** Deposit bar at downstream end of island

**Photo Comments:**



**Photo Location**

X:-85.5316832005932 Y: 42.2859804815374

## Morrow Lake Sediment Release - Photolog

Photos Take By: Dan Capone on 10/05/2020

Submitted Time: 10/05/2020 11:24 AM

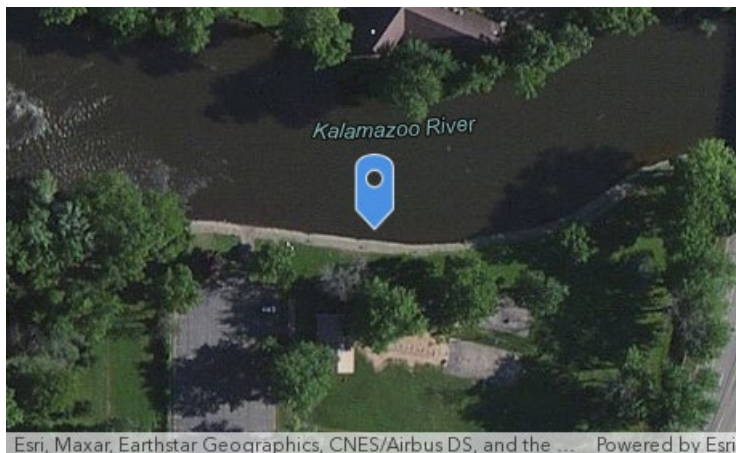

**Photo Number:** 28

**Photo Direction:** North

**Photo Location Description:** Deposits along Merrill Park

**Photo Comments:**



**Photo Location**

X:-85.5149210617743 Y: 42.2855885094425



## Morrow Lake Sediment Release - Photolog

Photos Take By: Dan Capone on 10/05/2020

Submitted Time: 10/05/2020 11:24 AM



**Photo Number:** 29

**Photo Direction:** unknown

**Photo Location Description:** Deposits on downstream end of island

**Photo Comments:**



**Photo Location**

X:-85.5096858158123 Y: 42.2846906617597

## Morrow Lake Sediment Release - Photolog

Photos Take By: Dan Capone on 10/05/2020

Submitted Time: 10/05/2020 11:24 AM



**Photo Number:** 30      **Photo Direction:** unknown

**Photo Location Description:** LDB deposits

**Photo Comments:**

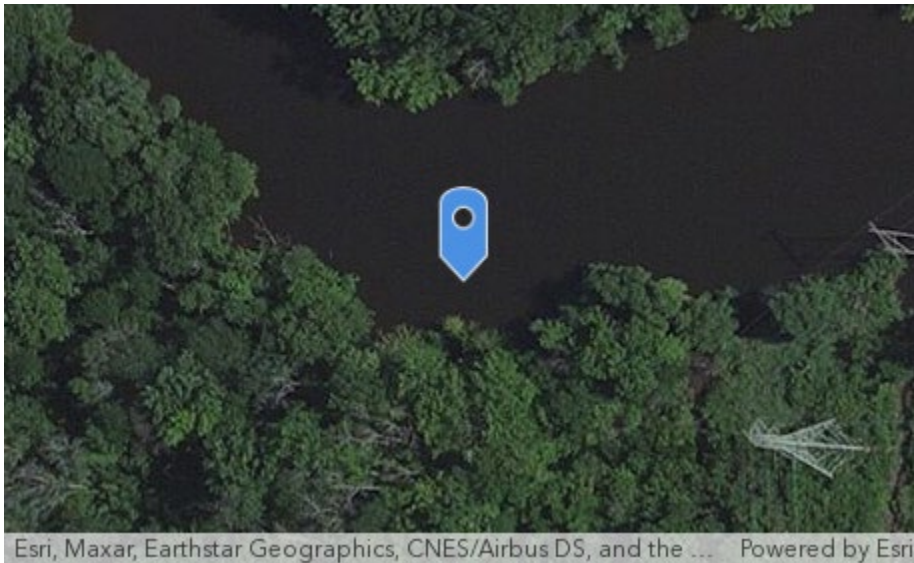

**Photo Location**

X:-85.4966342584728 Y: 42.2824337716871



## Morrow Lake Sediment Release - Photolog

Photos Take By: Dan Capone on 10/05/2020

Submitted Time: 10/05/2020 11:24 AM

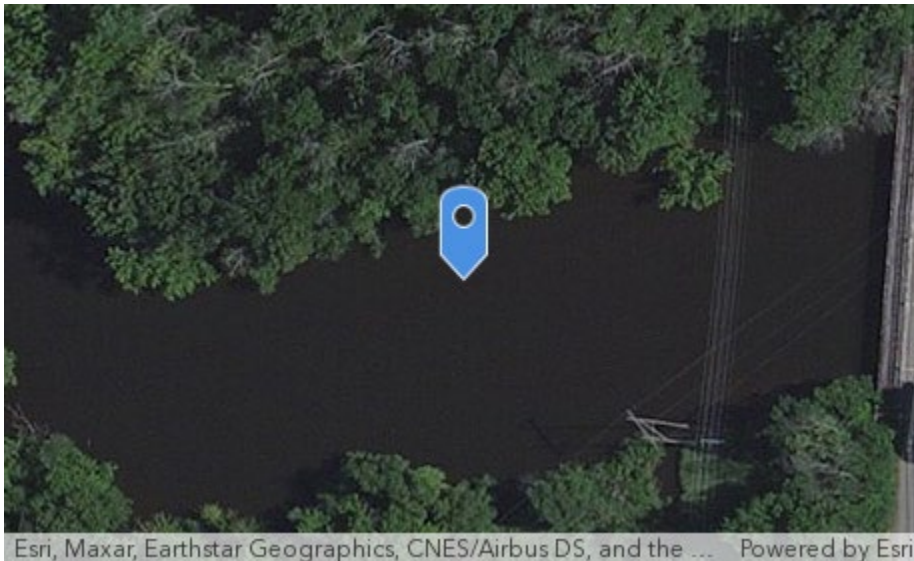

**Photo Number:** 31

**Photo Direction:** unknown

**Photo Location Description:** RDB curtain installed by Eagle Creek

**Photo Comments:**



**Photo Location**

X:-85.4959858395955 Y: 42.2828043764851

## Morrow Lake Sediment Release - Photolog

Photos Take By: Dan Capone on 10/05/2020

Submitted Time: 10/05/2020 11:24 AM



**Photo Number:** 32      **Photo Direction:** unknown

**Photo Location Description:** LDB CURTAIN

**Photo Comments:**

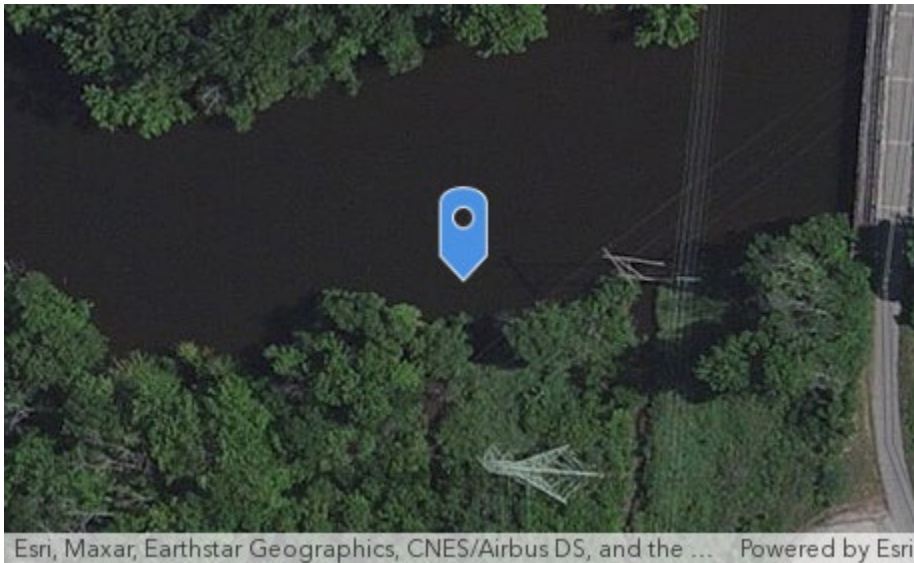

**Photo Location**

X:-85.4959204015381 Y: 42.2824853711013



## Morrow Lake Sediment Release - Photolog

Photos Take By: Dan Capone on 10/05/2020

Submitted Time: 10/05/2020 11:24 AM



**Photo Number:** 33      **Photo Direction:** unknown

**Photo Location Description:** Silt curtain on LDB

**Photo Comments:**



**Photo Location**

X:-85.495197791174 Y: 42.2826088429436

## Morrow Lake Sediment Release - Photolog

Photos Take By: Dan Capone on 10/05/2020

Submitted Time: 10/05/2020 11:24 AM

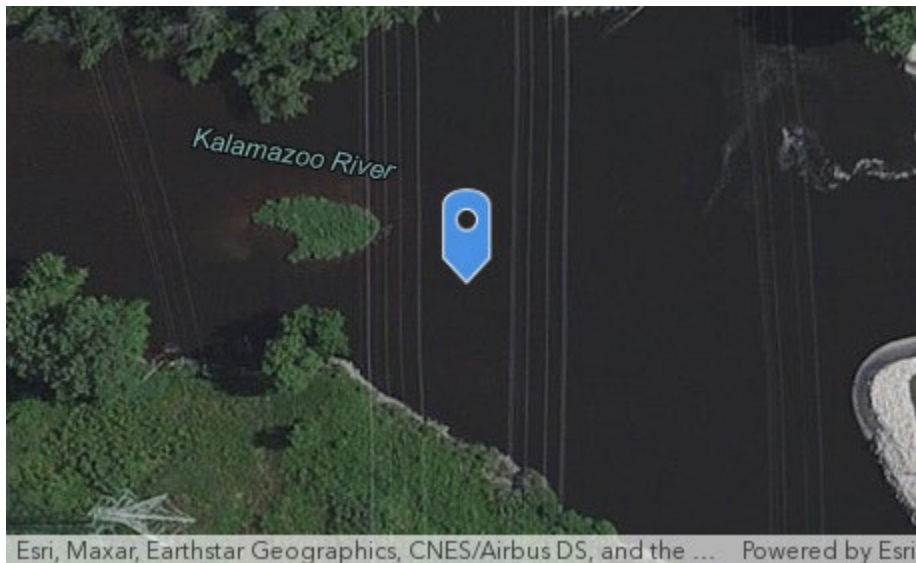

**Photo Number:** 34

**Photo Direction:** unknown

**Photo Location Description:** Curtain near dam - no soft sediment inside curtain

**Photo Comments:**



**Photo Location**

X:-85.493235923505 Y: 42.2826125910394



## Morrow Lake Sediment Release - Photolog

Photos Take By: Dan Capone on 10/05/2020

Submitted Time: 10/05/2020 11:24 AM



**Photo Number:** 35      **Photo Direction:** unknown

**Photo Location Description:** Curtain on RDB downstream of dam - 5 feet thick deposits inside curtain

**Photo Comments:**

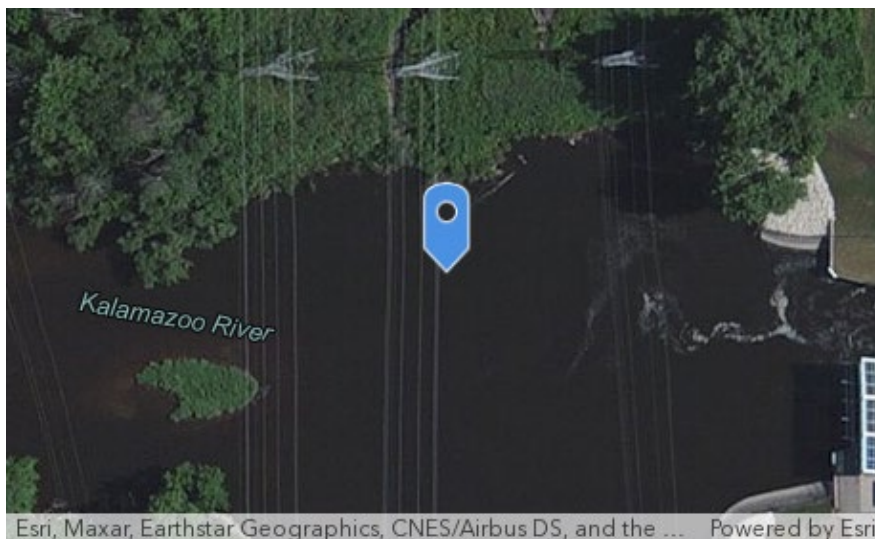

**Photo Location**

X:-85.49294093562 Y: 42.2829609460607

## Morrow Lake Sediment Release - Photolog

Photos Take By: Dan Capone on 10/05/2020

Submitted Time: 10/05/2020 11:24 AM



**Photo Number:** 36      **Photo Direction:** unknown

**Photo Location Description:** Morrow dam

**Photo Comments:**



**Photo Location**

X:-85.4920516816812 Y: 42.2829014599707



## Morrow Lake Sediment Release - Photolog

Photos Take By: Dan Capone on 10/05/2020

Submitted Time: 10/05/2020 11:24 AM



**Photo Number:** 37      **Photo Direction:** unknown

**Photo Location Description:** Back eddy bay on LDB downstream of dam - 3-4 feet of soft sed in bay

**Photo Comments:**

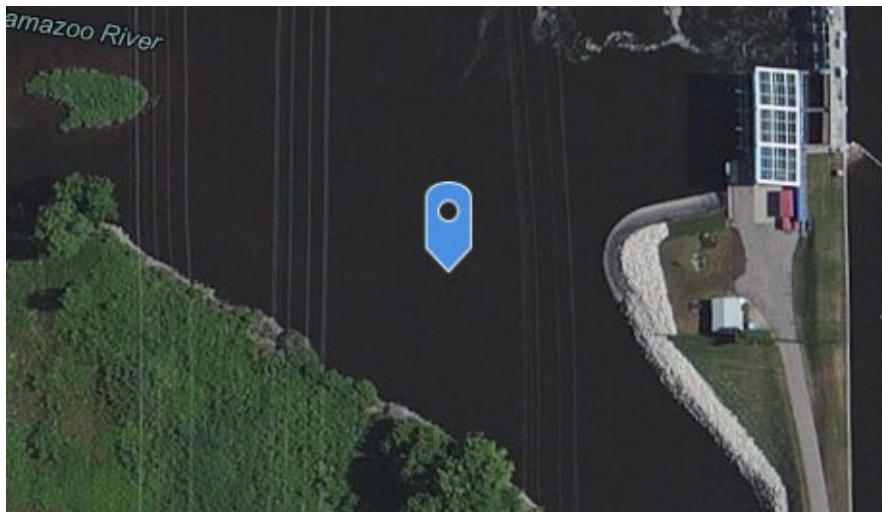

Esri, Maxar, Earthstar Geographics, CNES/Airbus DS, and the ... Powered by Esri

**Photo Location**

X:-85.4926269574561 Y: 42.2823611398349

## Morrow Lake Sediment Release - Photolog

Photos Take By: Dan Capone on 10/05/2020

Submitted Time: 10/05/2020 11:24 AM

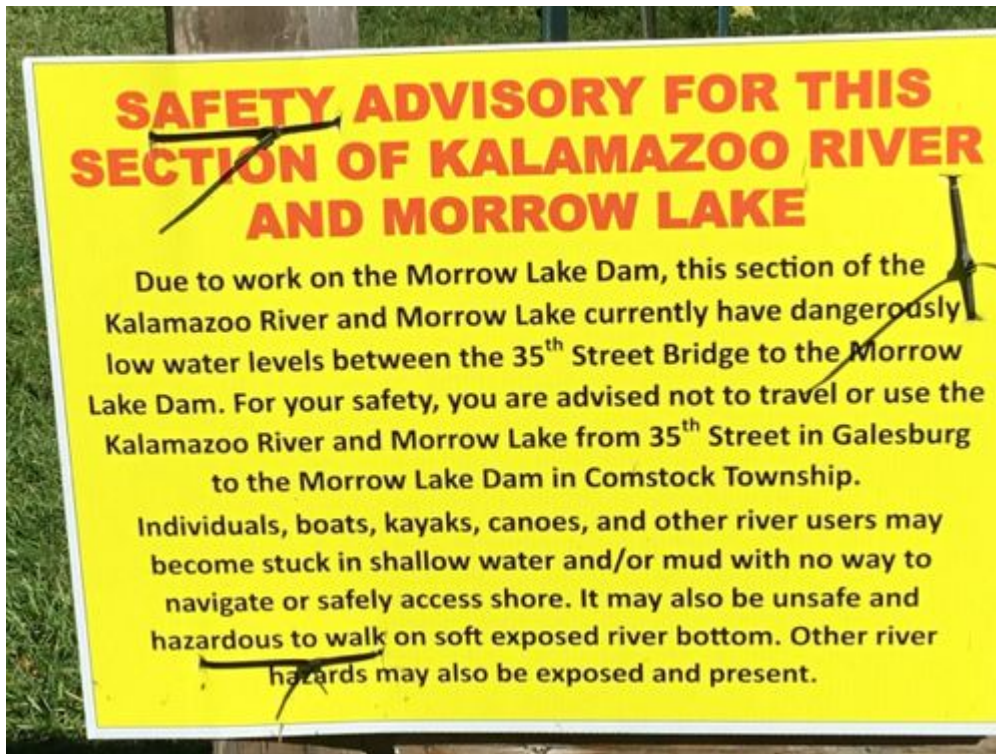

Photo Number: 38

Photo Direction: Overview

Photo Location Description: Sign at river oaks dog park

Photo Comments:



Photo Location

X:-85.444734441196 Y: 42.2785136383421



## Morrow Lake Sediment Release - Photolog

Photos Take By: Dan Capone on 10/05/2020

Submitted Time: 10/05/2020 11:24 AM

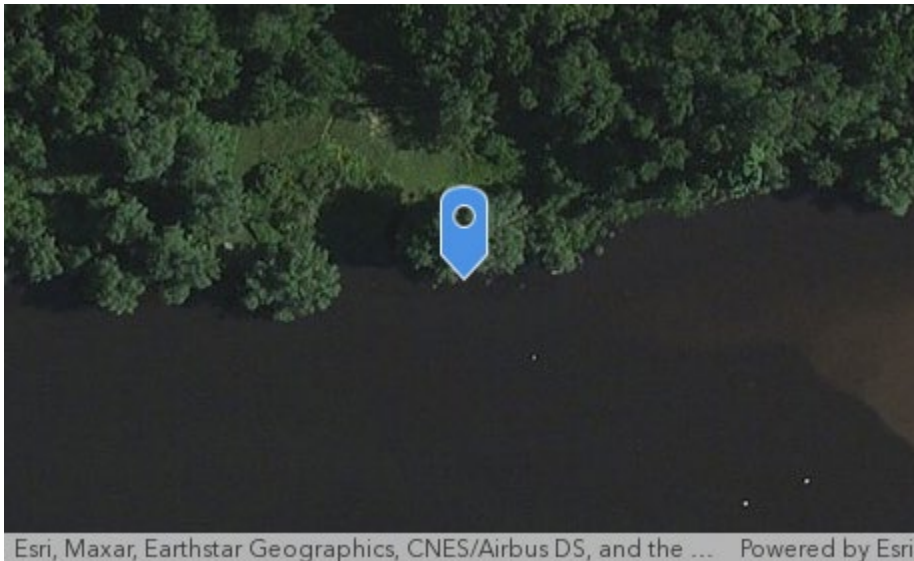

**Photo Number:** 39

**Photo Direction:** East

**Photo Location Description:** Looking upstream from dog park

**Photo Comments:**



**Photo Location**

X:-85.4445579183152 Y: 42.2775731468967

## Morrow Lake Sediment Release - Photolog

Photos Take By: Dan Capone on 10/05/2020

Submitted Time: 10/05/2020 11:24 AM

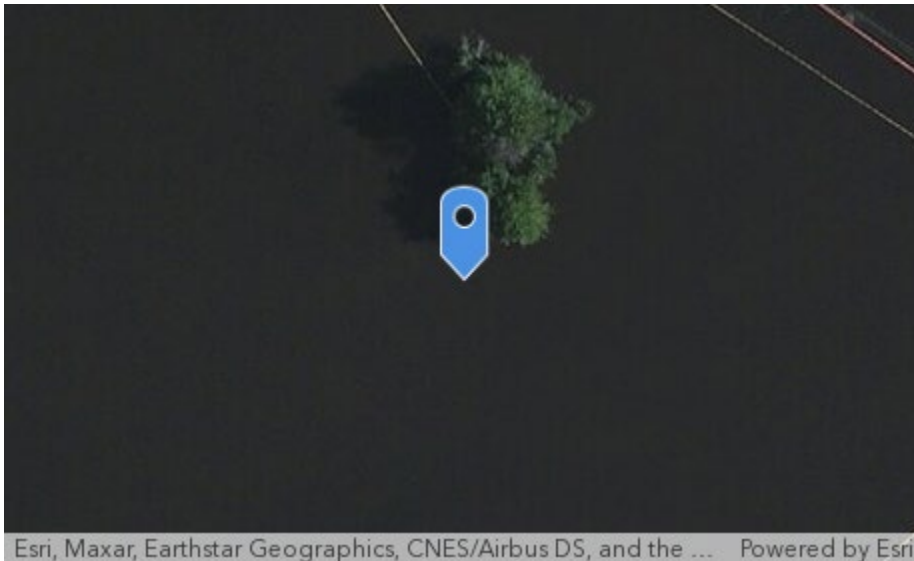

**Photo Number:** 40

**Photo Direction:** West

**Photo Location Description:** Looking from neck toward dam

**Photo Comments:**



**Photo Location**

X:-85.452390639191 Y: 42.2773950314543



## Morrow Lake Sediment Release - Photolog

Photos Take By: Dan Capone on 10/05/2020

Submitted Time: 10/05/2020 11:24 AM

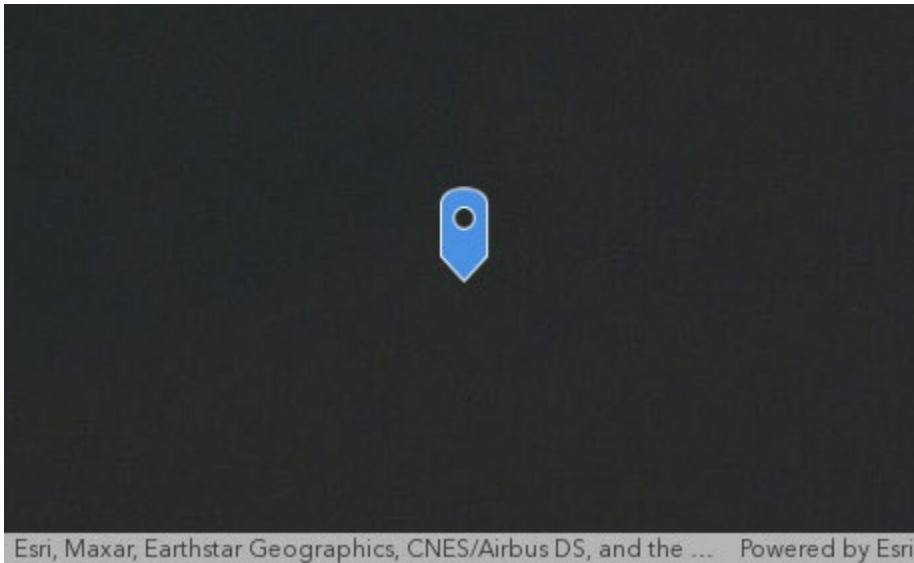

**Photo Number:** 41

**Photo Direction:** East

**Photo Location Description:** Morrow lake RDB of channel

**Photo Comments:**



**Photo Location**

X:-85.4545787350139 Y: 42.276457306037

## Morrow Lake Sediment Release - Photolog

Photos Take By: Dan Capone on 10/05/2020

Submitted Time: 10/05/2020 11:24 AM

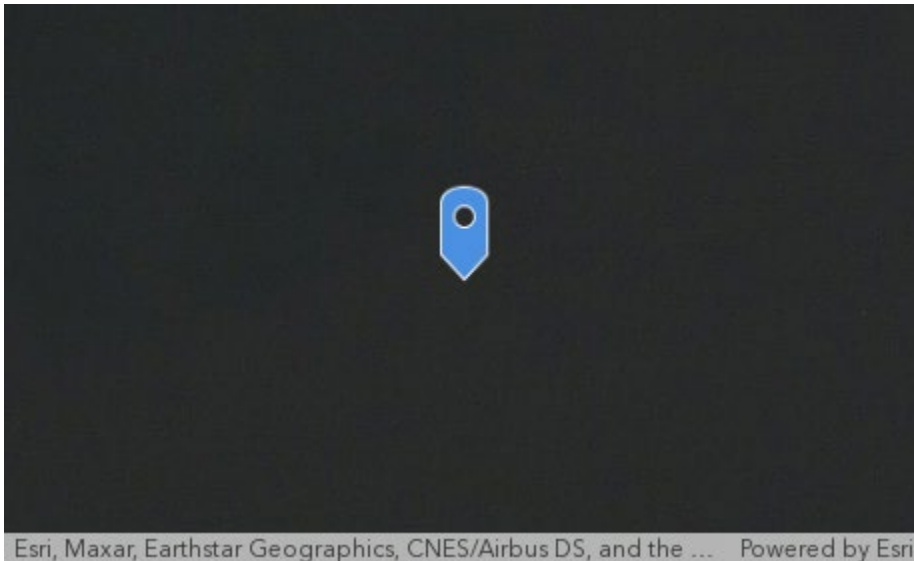

**Photo Number:** 42

**Photo Direction:** West

**Photo Location Description:** Morrow lake looking toward dam

**Photo Comments:**



**Photo Location**

X:-85.4546007794193 Y: 42.276466651859



## Morrow Lake Sediment Release - Photolog

Photos Take By: Dan Capone on 10/05/2020

Submitted Time: 10/05/2020 11:24 AM



**Photo Number:** 43

**Photo Direction:** West

**Photo Location Description:** RDB along Morrow lake channel

**Photo Comments:**



Esri, Maxar, Earthstar Geographics, CNES/Airbus DS, and the ... Powered by Esri

**Photo Location**

X:-85.4558602441898 Y: 42.2770504514149

## Morrow Lake Sediment Release - Photolog

Photos Take By: Dan Capone on 10/05/2020

Submitted Time: 10/05/2020 11:24 AM

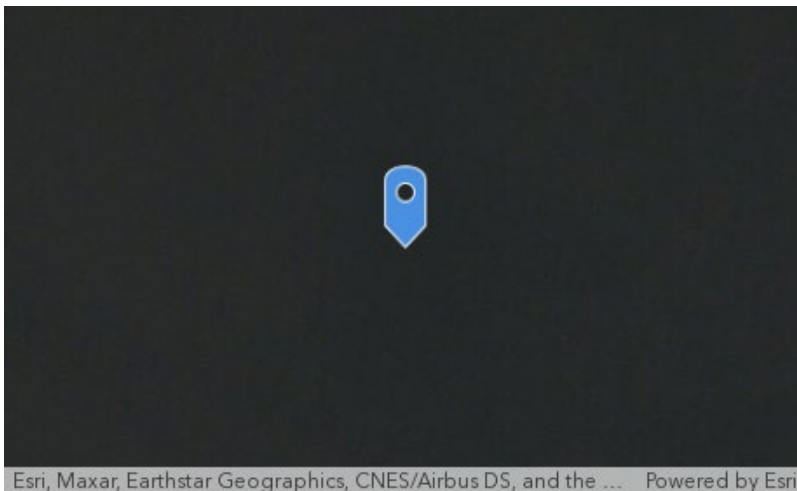

**Photo Number:** 44

**Photo Direction:** Northwest

**Photo Location Description:** RDB in Lake looking downstream

**Photo Comments:**



**Photo Location**

X:-85.4559423868409 Y: 42.2771117231271



## Morrow Lake Sediment Release - Photolog

Photos Take By: Dan Capone on 10/06/2020

Submitted Time: 10/07/2020 08:48 AM

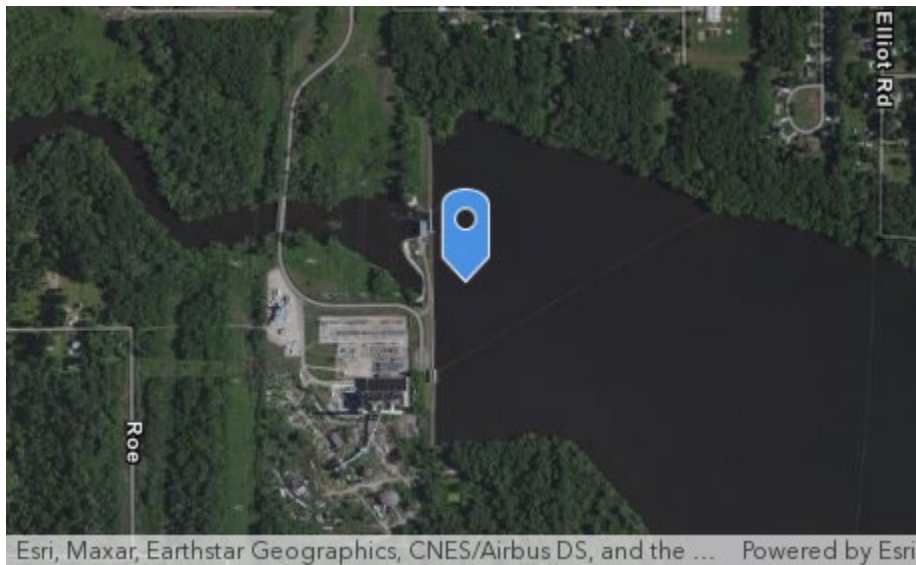

**Photo Number:** 45

**Photo Direction:** West

**Photo Location Description:** Just upstream of dam

**Photo Comments:**



**Photo Location**

X:-85.4907921609334 Y: 42.2817514418087

## Morrow Lake Sediment Release - Photolog

Photos Take By: Dan Capone on 10/06/2020

Submitted Time: 10/07/2020 08:48 AM

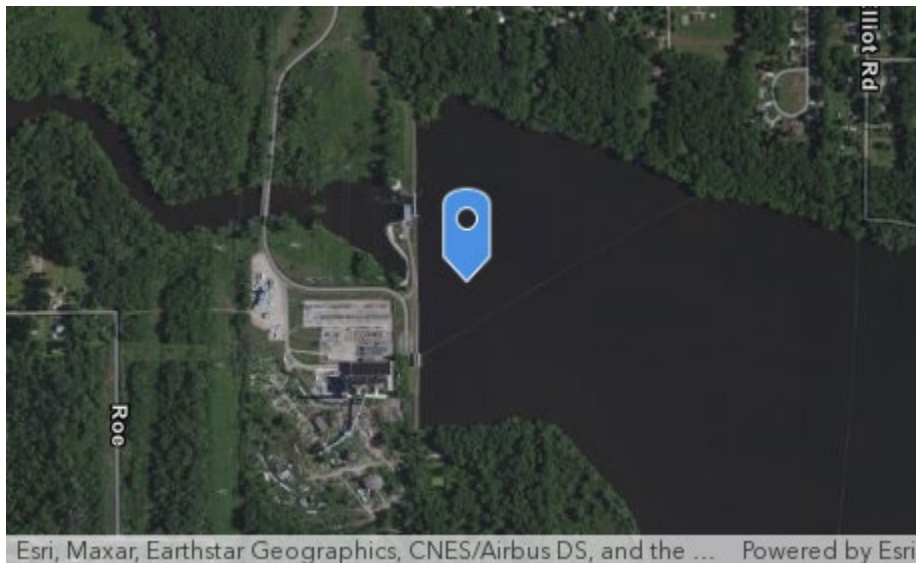

**Photo Number:** 46

**Photo Direction:** East

**Photo Location Description:** Looking upstream from dam

**Photo Comments:** Boom and silt curtain in place



**Photo Location**

X:-85.4904727488615 Y: 42.281492689036



## Morrow Lake Sediment Release - Photolog

Photos Take By: Dan Capone on 10/06/2020

Submitted Time: 10/07/2020 08:48 AM



**Photo Number:** 47      **Photo Direction:** West

**Photo Location Description:** Looking toward dam

**Photo Comments:**

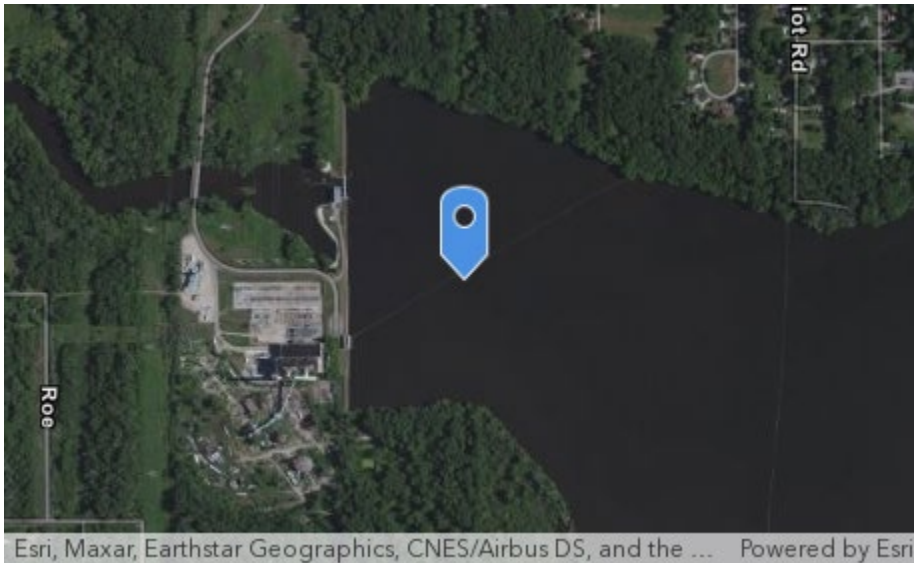

**Photo Location**

X:-85.4890043009869 Y: 42.281236960592

## Morrow Lake Sediment Release - Photolog

Photos Take By: Dan Capone on 10/06/2020

Submitted Time: 10/07/2020 08:48 AM

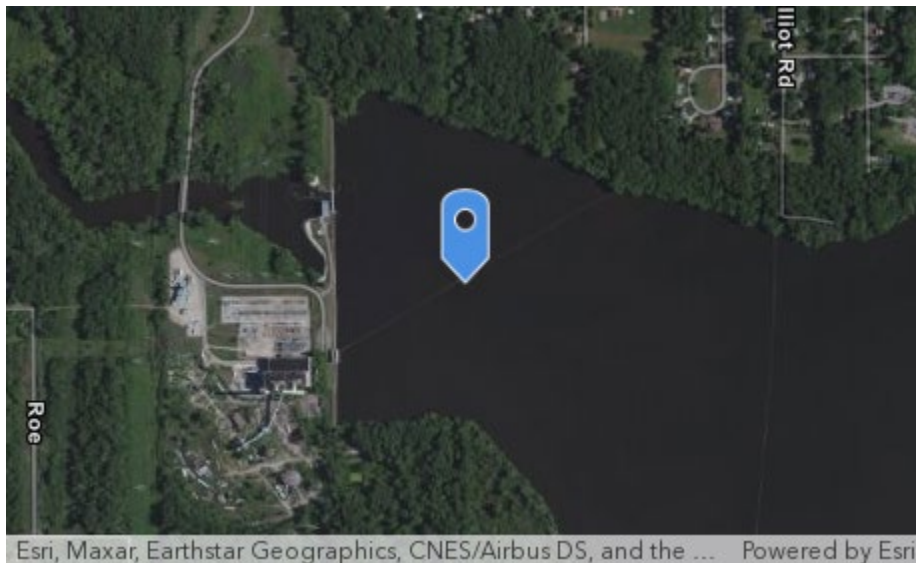

**Photo Number:** 48

**Photo Direction:** East

**Photo Location Description:** Bank treatment on LDB of channel

**Photo Comments:**



**Photo Location**

X:-85.4886798577959 Y: 42.281445838142



## Morrow Lake Sediment Release - Photolog

Photos Take By: Dan Capone on 10/06/2020

Submitted Time: 10/07/2020 08:48 AM

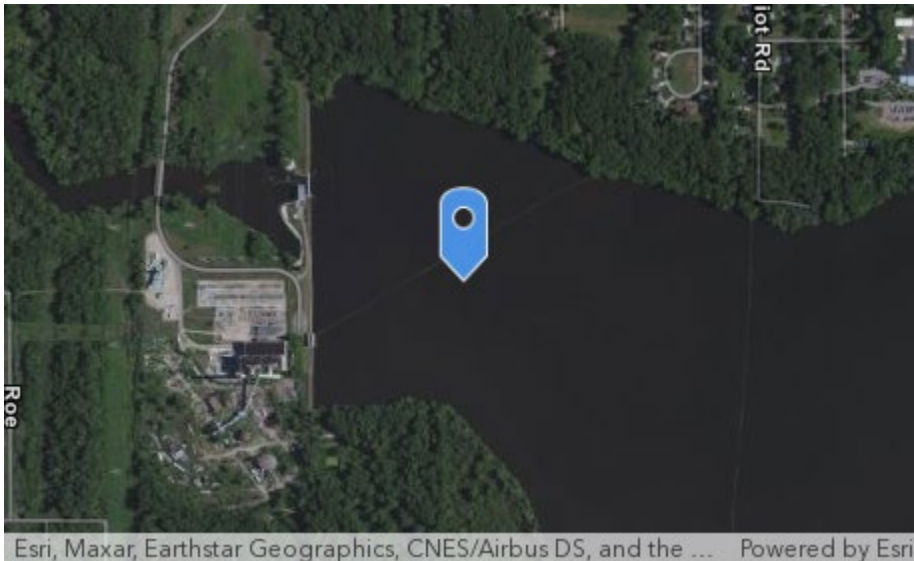

**Photo Number:** 49

**Photo Direction:** East

**Photo Location Description:** Bank treatment on LDB of channel

**Photo Comments:**



**Photo Location**

X:-85.4882150452571 Y: 42.281225565958

## Morrow Lake Sediment Release - Photolog

Photos Take By: Dan Capone on 10/06/2020

Submitted Time: 10/07/2020 08:48 AM

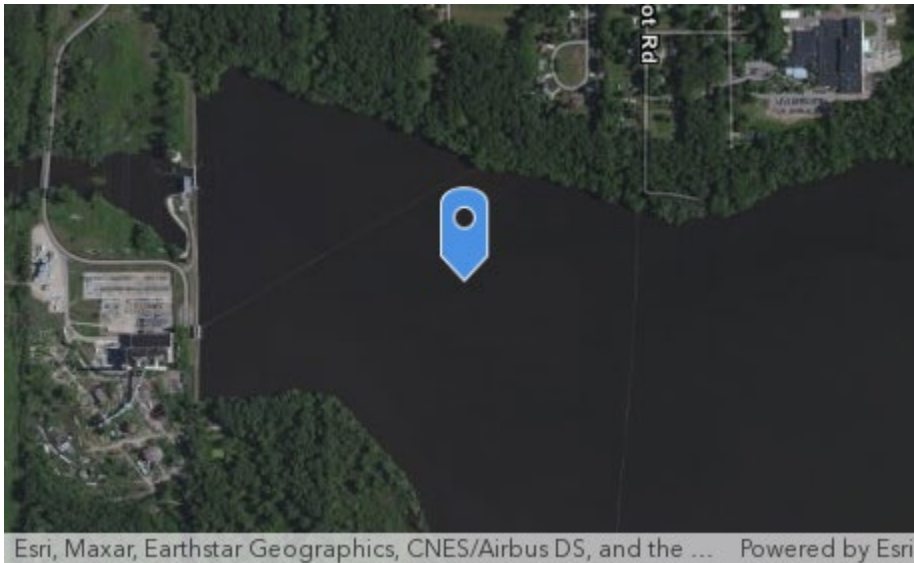

**Photo Number:** 50

**Photo Direction:** North

**Photo Location Description:** Mid channel bar - needs containment

**Photo Comments:**



**Photo Location**

X:-85.4857854837315 Y: 42.2810977960953



## Morrow Lake Sediment Release - Photolog

Photos Take By: Dan Capone on 10/06/2020

Submitted Time: 10/07/2020 08:48 AM

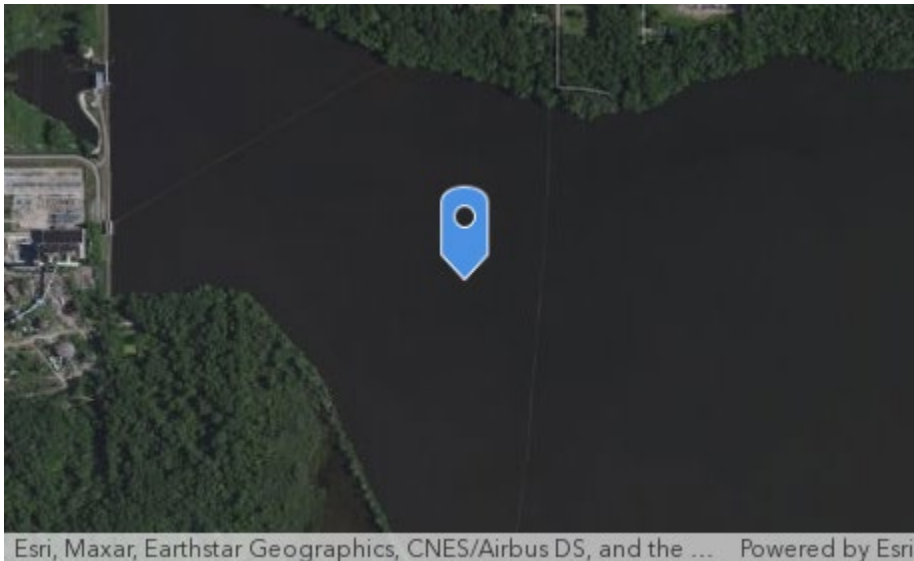

**Photo Number:** 51

**Photo Direction:** West

**Photo Location Description:** About 1 to 1.5 foot of soft sediment in this area

**Photo Comments:**



**Photo Location**

X:-85.4839031396514 Y: 42.2794276372763

## Morrow Lake Sediment Release - Photolog

Photos Take By: Dan Capone on 10/06/2020

Submitted Time: 10/07/2020 08:48 AM



**Photo Number:** 52

**Photo Direction:** South

**Photo Location Description:** Mid channel bar upstream toward LDB

**Photo Comments:**



**Photo Location**

X:-85.4779997003129 Y: 42.2775219334683



## Morrow Lake Sediment Release - Photolog

Photos Take By: Dan Capone on 10/06/2020

Submitted Time: 10/07/2020 08:48 AM

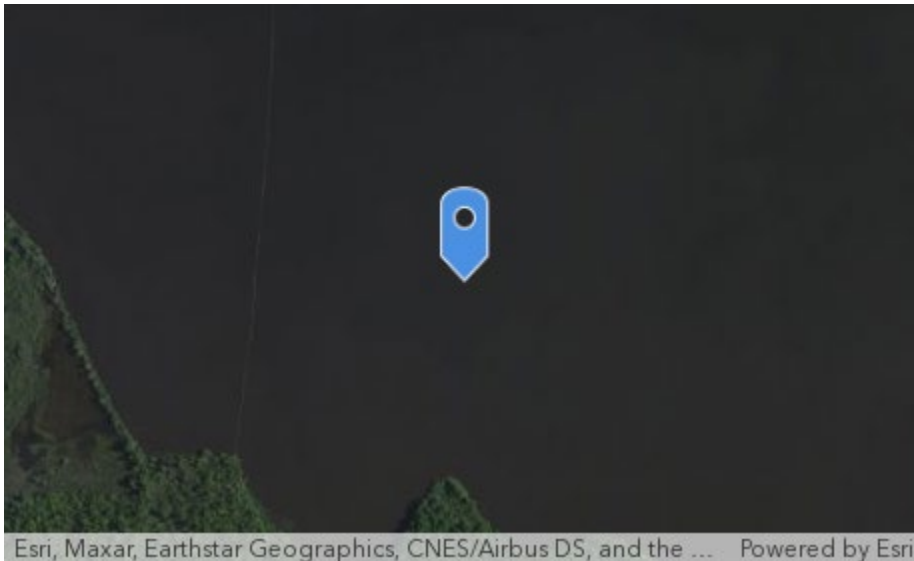

**Photo Number:** 53

**Photo Direction:** West

**Photo Location Description:** Non vegetated RDB of left descending channel

**Photo Comments:** 1.5 to 2 feet soft sed needs protection



**Photo Location**

X:-85.4779788293741 Y: 42.2775415890313

## Morrow Lake Sediment Release - Photolog

Photos Take By: Dan Capone on 10/06/2020

Submitted Time: 10/07/2020 08:48 AM

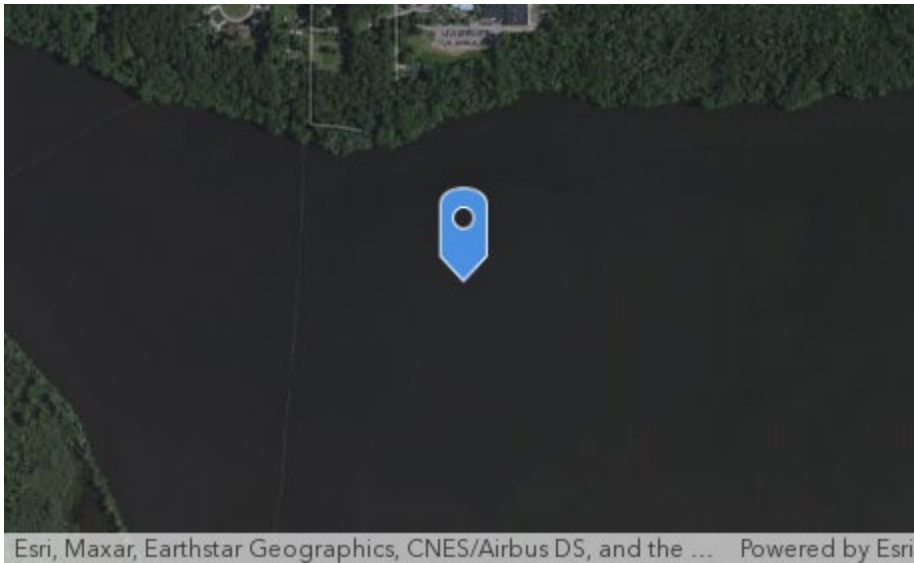

**Photo Number:** 54

**Photo Direction:** West

**Photo Location Description:** RDB channel looking downstream

**Photo Comments:**



**Photo Location**

X:-85.4786000960371 Y: 42.2800224228225



## Morrow Lake Sediment Release - Photolog

Photos Take By: Dan Capone on 10/06/2020

Submitted Time: 10/07/2020 08:48 AM

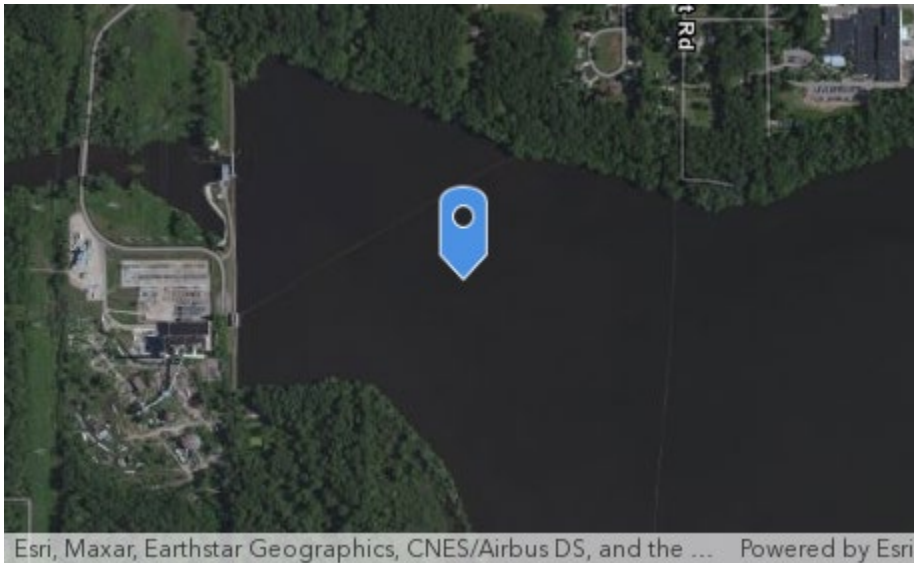

**Photo Number:** 55

**Photo Direction:** East

**Photo Location Description:** Mid channel deposits - need protection

**Photo Comments:**



**Photo Location**

X:-85.4865795840374 Y: 42.2808873095012

## Morrow Lake Sediment Release - Photolog

Photos Take By: Dan Capone on 10/06/2020

Submitted Time: 10/07/2020 08:48 AM

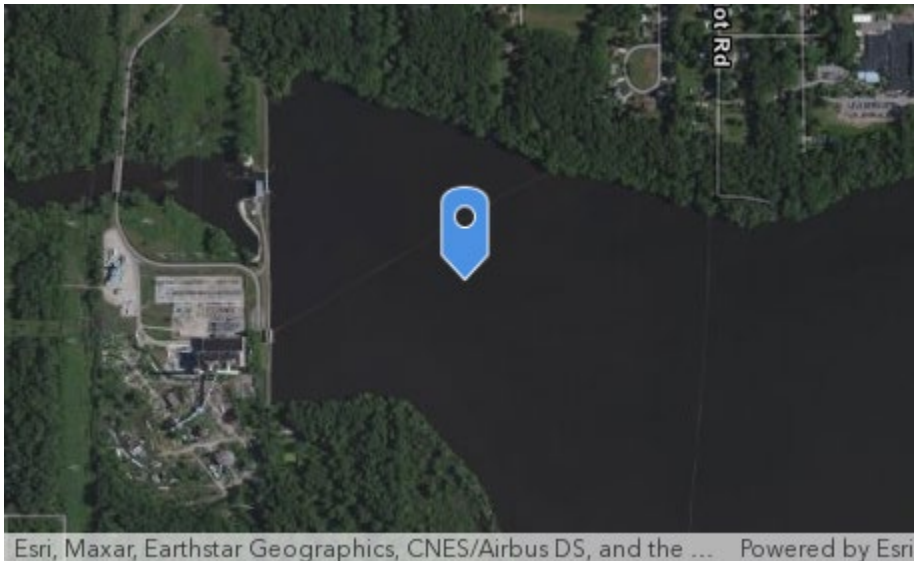

**Photo Number:** 56

**Photo Direction:** North

**Photo Location Description:** RDB of main channel - needs protection

**Photo Comments:**



**Photo Location**

X:-85.4873420857689 Y: 42.2811463941282



## Morrow Lake Sediment Release - Photolog

Photos Take By: Dan Capone on 10/06/2020

Submitted Time: 10/07/2020 08:48 AM

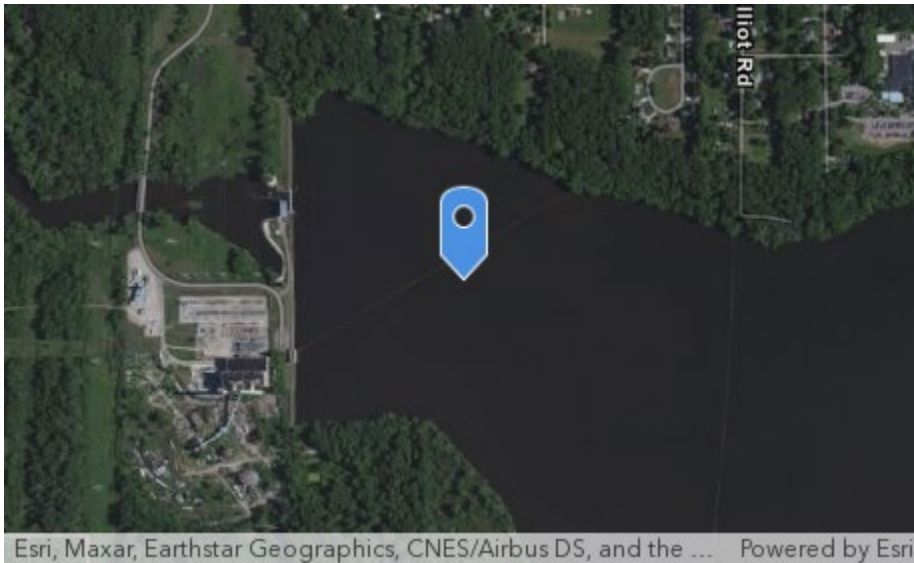

**Photo Number:** 57

**Photo Direction:** North

**Photo Location Description:** Overland flow from RDB with active erosion

**Photo Comments:** Needs protection



**Photo Location**

X:-85.4878349416754 Y: 42.2814619308731

## Morrow Lake Sediment Release - Photolog

Photos Take By: Dan Capone on 10/06/2020

Submitted Time: 10/07/2020 08:48 AM



**Photo Number:** 58      **Photo Direction:** unknown

**Photo Location Description:** Oxbow deposits

**Photo Comments:**



**Photo Location**

X:-85.5172039826607 Y: 42.2873761931128



## Morrow Lake Sediment Release - Photolog

Photos Take By: Dan Capone on 10/06/2020

Submitted Time: 10/07/2020 08:48 AM

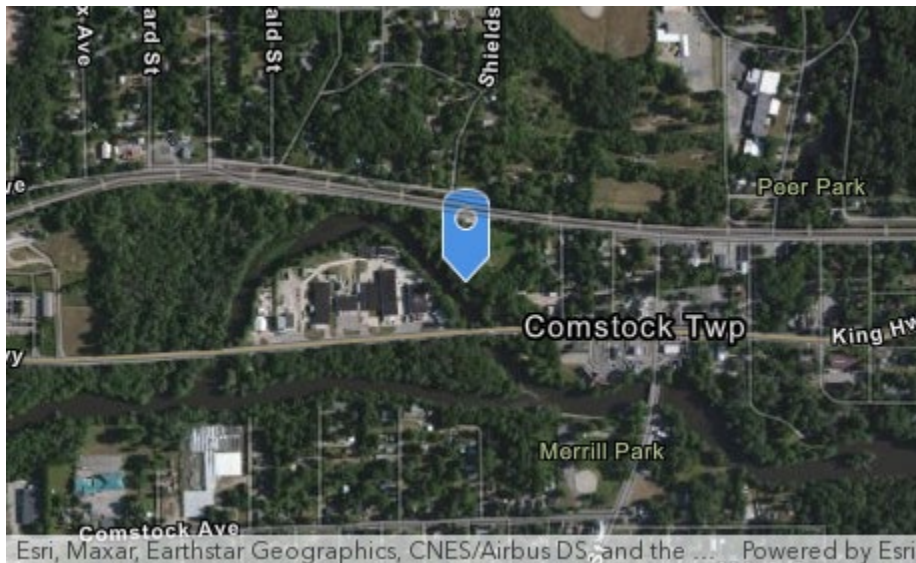

**Photo Number:** 59

**Photo Direction:** unknown

**Photo Location Description:** Oxbow deposits North Wenke Park

**Photo Comments:**



**Photo Location**

X:-85.5214980997576 Y: 42.2866239190828

## Morrow Lake Sediment Release - Photolog

Photos Take By: Dan Capone on 10/06/2020

Submitted Time: 10/07/2020 08:48 AM



**Photo Number:** 60

**Photo Direction:** West

**Photo Location Description:** Deposits at south wenke park oxbow

**Photo Comments:**



**Photo Location**

X:-85.516059408044 Y: 42.2863034438736



## Morrow Lake Sediment Release - Photolog

Photos Take By: Dan Capone on 10/06/2020

Submitted Time: 10/07/2020 08:48 AM

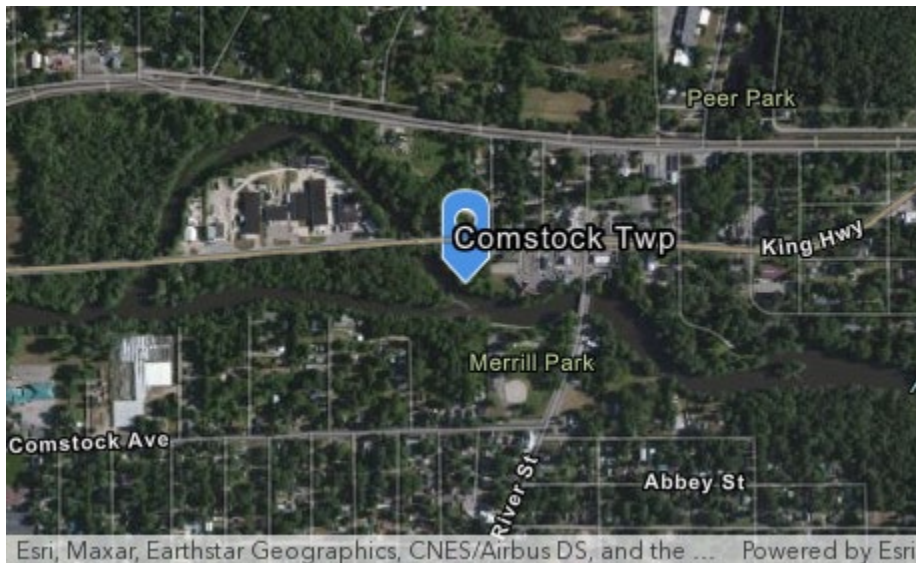

**Photo Number:** 61

**Photo Direction:** Northwest

**Photo Location Description:** South wenke park sed deposits

**Photo Comments:**



**Photo Location**

X:-85.5160677061281 Y: 42.2862122068575

## **Morrow Lake Sediment Release - Photolog**

**Photos Take By: Dan Capone on 10/06/2020**

**Submitted Time: 10/07/2020 08:48 AM**