

Nedlog Property

Photo Category: AR

Description: Drums for lab waste inside office and lab at Nedlog

Category: AR

Latitude: 41.2665861111111

Date Taken: 8/29/2022

Longitude: -105.600136111111

Tags:

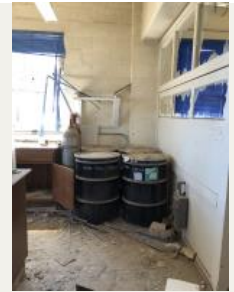

Description: Panoramic of left side from entrance

Category: AR

Latitude: 41.2645222222222

Date Taken: 5/23/2023

Longitude: -105.603325

Tags: Trespassing



Description: Peroxide container 2

Category: AR

Latitude: 41.2645333333333

Date Taken: 5/23/2023

Longitude: -105.603408333333

Tags: Chemical Containers



Description: View back left corner NE side

Category: AR

Latitude: 41.2645555555556

Date Taken: 5/23/2023

Longitude: -105.603272222222

Tags: Trespassing



Description: 0 pH readings of 5 gal bucked next to suspected CCA tank

Category: AR

Latitude: 41.264575

Date Taken: 5/23/2023

Longitude: -105.603316666667

Tags: Chemical Containers



Nedlog Property

Photo Category: AR

Description: 5-gallon bucket next to suspected CCA tank

Category: AR

Latitude: 41.2645611111111

Date Taken: 5/23/2023

Longitude: -105.603333333333

Tags: Chemical Containers



Description: Uranyl Nitrate container in Laboratory Building

Category: AR

Latitude: 41.2650555555556

Date Taken: 5/24/2023

Longitude: -105.603363888889

Tags: Chemical Containers



Description: Signs of trespassing in the Laboratory and Office Building.

Category: AR

Latitude:

Date Taken: 5/24/2023

Longitude:

Tags: Trespassing



Description: Graffiti and signs of trespassing in the Laboratory and Office Building.

Category: AR

Latitude:

Date Taken: 5/24/2023

Longitude:

Tags: Trespassing



Description: Western side of B-1 showing broken windows, graffiti, and open access to trespassers.

Category: AR

Latitude:

Date Taken: 5/25/2023

Longitude:

Tags: Trespassing



Nedlog Property

Photo Category: AR

Description: Main room of B-5 (Mercury Building), facing south after accessing building from eastern entrance during ACM sampling.

Category: AR Latitude: 41.2632138888889

Date Taken: 5/25/2023 Longitude: -105.603180555556

Tags: Trespassing



Description: Air sampling location NH-IA-B1A in B-1 (Arsenic Building). Graffiti visible in multiple locations and a can of spray paint visible on ground to the left of air sampling station.

Category: AR Latitude: 41.2645468611111

Date Taken: 5/22/2023 Longitude: -105.603320461111

Tags: Trespassing



Description: Air monitoring location NH-IA-B2M. Extensive graffiti visible throughout building.

Category: AR Latitude: 41.2637629444444

Date Taken: 5/22/2023 Longitude: -105.603928005556

Tags: Trespassing



Description: Air monitoring and sampling location NH-AA-02 on eastern side of property. Eastern side of B-2 visible in background with graffiti on building exterior, broken windows, and open access to building interior.

Category: AR Latitude: 41.2635036388889

Date Taken: 5/23/2023 Longitude: -105.603093188889

Tags: Trespassing

