VIPER: Deployment Manager

Welcome **ferguson.doug@epa.gov**! [Log Out]

Deployments (1) | Help

R07 Advantage Metal Recycling Fire Deployment

All Times Central, DST Observed

7948-2: R07 Kansas City, KS Fire

Start: 5/19/2023 1:13:41 PM

End: 5/19/2023 2:16:53 PM

Description: SG 320, 1DT, 1AR

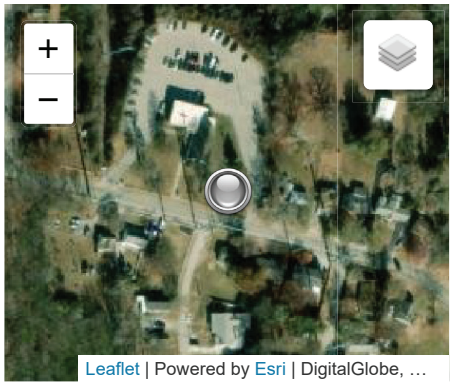

(.1012) Dust Trak

Connection: Down

Intermittent after 45 minute(s)

Down after 90 minute(s)

Lat/Lng: 39.0694070 / -94.6287110

Last Update: 5/19/2023 2:15:39 PM

Latest Readings:

PM1: 0.153 mg/m³ **PM2.5:** 0.153 mg/m³ **RESP:** 0.154 mg/m³ **PM10:** 0.154 mg/m³ **Total:** 0.154 mg/m³ **PM1 TWA:** 0.038 twa **PM2.5 TWA:** 0.038 twa **RESP TWA:** 0.038 twa **PM10 TWA:** 0.038 twa **total TWA:** 0.038 twa **Model:** 8533EP string **Firm:** 3.10 string **SN:** 8533164303 string **stel:** False bool **flow:** False bool **laser:** False bool **filter:** False bool **bat:** 80 % **batteryLevel:** 100 %

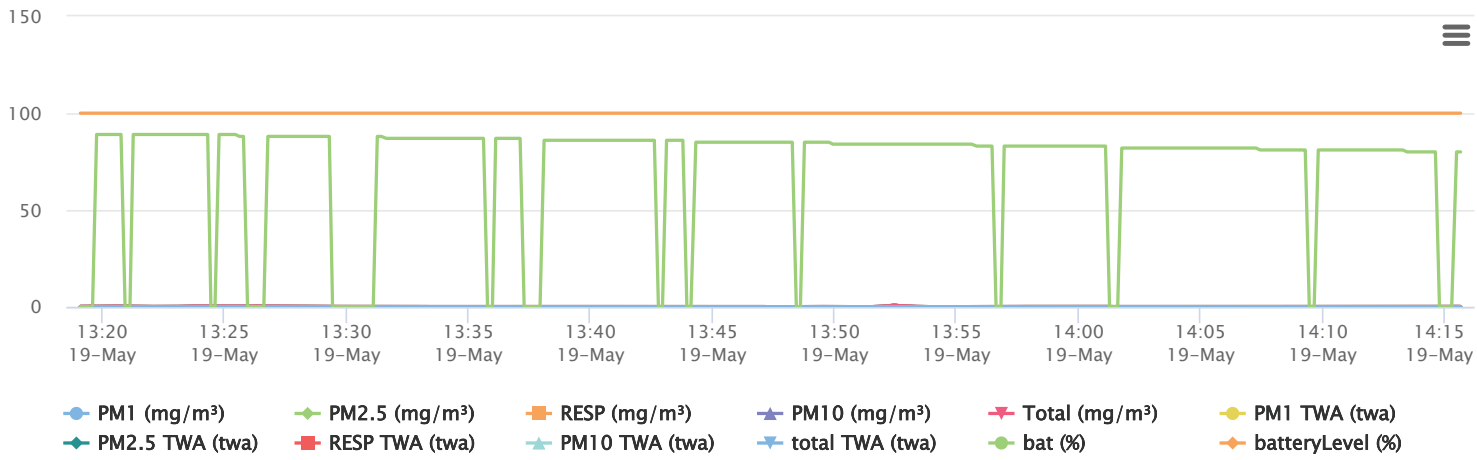

Export

Revise Graph

Instrument Monitors