Rachel Houle
Project Manager

February 3, 2023

Mr. Robert Kondreck
On-Scene Coordinator
U.S. Environmental Protection Agency Region 5
77 West Jackson Boulevard
Chicago, Illinois 60604-3590

Subject: Removal Action Report, Revision 1
Chudnow Metals Site – RV
EPA Contract No.: 68HE0519D0005
Task Order-Task Order Line Item No.: F0032-0001DH108
Document Tracking No.: 1403a

Dear Mr. Kondreck:

The Tetra Tech, Inc. (Tetra Tech) Superfund Technical Assessment and Response Team (START) is submitting this Removal Action Report, Revision 1, for the Chudnow Metals Site (the Site) in Milwaukee, Milwaukee County, Wisconsin, for your review and comment. This report summarizes the actions and activities associated with the Environmental Protection Agency (EPA) Removal Action conducted at the Site from September 19 to December 7, 2022.

If you have any questions or comments regarding this submittal, please email me at Rachel.Houle@tetratech.com or call me at (312) 201-7721.

Sincerely,

Rachel Houle
Project Manager

Enclosure

cc: TOLIN file
Karl Schultz, Tetra Tech Program Manager

Tetra Tech, Inc.
1 South Wacker Drive, 37th Floor, Chicago, IL 60606
Tel 312.201.7700 | Fax 312.201.0031
www.tetratech.com

REMOVAL ACTION REPORT
CHUDNOW METALS SITE – RV
MILWAUKEE, MILWAUKEE COUNTY, WISCONSIN

Revision 1

Prepared for

U.S. Environmental Protection Agency
Superfund and Emergency Management Division
Region 5
77 West Jackson Boulevard
Chicago Illinois, 60604

Submitted by

Tetra Tech, Inc.
1 South Wacker Drive, 37th Floor
Chicago Illinois, 60606

EPA Contract No.: 68HE0519D0005
Task Order-Task Order Line Item No.: F0032-0001DH108
Document Tracking No.: 1403a

February 3, 2023

CONTENTS

ATTACHMENTS

1. INVESTIGATIVE SOIL SAMPLING ANALYTICAL REPORT – 22092111
2. WASTE CHARACTERIZATION AND BACKFILL ANALYTICAL REPORTS – 172047, 172490, 172899, 173144,173145, 173328, 173419
3. CONFIRMATION SOIL SAMPLING ANALYTICAL REPORTS – 629-627: J174870, J175006, J175050, J175238, J175313, J175429
4. CONFIRMATION SOIL SAMPLING ANALYTICAL REPORTS – PCBs, 627: JD54305, JD54372, JD54536, JD54553, JD54598, JD54732, JD54806, JD5489, JD55122
5. CONFIRMATION SOIL SAMPLING ANALYTICAL REPORTS – METALS, 627: 22102336, 22102406, 22102596, 22101597, 22110037, 22110146, 22110205, 22110394, 22110583
6. FENCE LINE SOIL SAMPLING ANALYTICAL REPORTS – J175829, J175992
7. AIR SAMPLING ANALYTICAL REPORTS – J605-1, J612-1

1.0 INTRODUCTION

Under Contract Number 68HE0519D0005, Task Order-Task Order Line Item Number (TO-TOLIN) F0032-0001DH108, U.S. Environmental Protection Agency (EPA) Region 5 tasked the Tetra Tech, Inc. (Tetra Tech) Superfund Technical Assessment and Response Team (START) to assist with a fund-lead removal action at the Chudnow Metals Site (the Site) located at 5401 West State Street, Milwaukee, Milwaukee County, Wisconsin.

As a part of the removal action, Tetra Tech START conducted the following removal activities associated with the above-referenced TOLIN:

- Developed site-specific work plans, including the Air Monitoring Plan (AMP), Emergency Contingency Plan (ECP), Sampling and Analysis Plan (SAP), and Health and Safety Plan.
- Site documentation.
- Removal action oversight.
- Air monitoring, air and soil sampling, analysis, and data validation.
- Monitoring well installation.
- Development of a Removal Action Report.

The removal action aimed to mitigate imminent and substantial threats to public health, welfare, and the environment posed by hazardous materials at the Site. This removal action report documents the removal action activities that took place at the Site from September 19 through December 7, 2022. This report discusses the site background in Section 2.0, removal action activities in Section 3.0, and conclusions in Section 4.0. References cited in this report are in Section 5.0.

Figures are included in Appendix A. The START field notes are provided in Appendix B. A photographic log of the removal action activities is provided in Appendix C. The air quality monitoring data are summarized in the Air Monitoring Summary Table provided in Appendix D. The analytical results are summarized in the Analytical Summary Tables provided in Appendix E. Environmentally preferred practices are provided in Appendix F. The final laboratory analytical data packages are provided in Attachments 1 through 7.

2.0 SITE BACKGROUND

This section includes the site location, site description, and provides an overview of the project.

2.1 SITE LOCATION AND DESCRIPTION

The Site is at 5401 West State Street in Milwaukee, Milwaukee County, Wisconsin (Appendix A, Figure 1). The parcel ID number is 3850861000. Geographic coordinates at the approximate center of the Site are 43.0435539° north latitude and 87.981350° west longitude. The Site is at an elevation of approximately 629 feet above mean sea level (amsl). An approximately 9-foot-high (638 feet amsl) berm was previously on the southeastern portion of the Site. The Site location is depicted in Figure 1 of Appendix A.

The Site is on approximately one acre of land. Currently, it is occupied by Happy Paws, a dog daycare and grooming facility and the tenant at the Site. A building, parking lot, and fenced-in kennels are present on the northern portion of the Site, while the southern portion of the Site is undeveloped. The Site is bounded to the north by West State Street, with commercial properties beyond; to the east by a disposal facility; to the south by railroad tracks, with an industrial property and the Menomonee River beyond; and to the west by commercial properties. The Site Layout is depicted in Figure 2 of Appendix A.

2.2 SITE HISTORY

According to a 2020 report by Friess Environmental Consulting, Inc. (FEC), use of the Site as a salvage yard dates to the 1950s (FEC 2020). On-site operations that included storage and scrap metal separation for resale also encompassed several additional properties. Based on historical aerial photographs, grading of the Site has occurred, and stockpiles of metal debris have been documented at various locations on the southern portion of the Site. Operations ceased in 2001 when State Street LLC, the current owner, purchased the Site. Remaining piles on the Site were consolidated in its southeastern portion in 2003, sifted to remove scrap metal and debris in 2004, and redistributed in a berm spanning the southern portion of the Site in 2005 (FEC 2020). Since 2000, multiple investigations have identified volatile organic compounds (VOC), metals, and PCBs in soil at concentrations exceeding Wisconsin Department of Natural Resources (WI DNR) residual contaminant levels (RCL) (WI DNR 2018). FEC's 2020 investigation determined that impacted material on the Site was confined primarily within the berm on its southern portion (FEC 2020).

On March 12, 2021, WI DNR requested EPA assistance in conducting a removal assessment at the site. EPA and START reviewed available historical analytical data pertaining to the Site and determined that PCBs were present in soil at concentrations exceeding the TSCA regulatory threshold of 50 milligrams per kilogram (mg/kg) in the berm on the southern portion of the Site both above and below base elevation (FEC

2020). Available analytical data pertaining to the Site were mapped, and volumes for a removal action were estimated by use of a 30- by 30-foot (30'x30') grid in the area of the berm (Figure 2, Appendix A). Additionally, START used available analytical data to determine if the soil within each grid would need to be disposed of at a Resource Conservation and Recovery Act (RCRA) Subtitle D landfill (Total PCB concentrations less than 50 milligrams per kilogram [mg/kg]) or RCRA Subtitle C landfill (Total PCB Concentrations greater than 50 mg/kg) (Figure 2, Appendix A).

EPA produced and approved an Action Memorandum (dated March 15, 2022) based on the investigations performed at the Site and proposed the removal of approximately 8,000 tons of metal- and PCB-contaminated soil that exhibited concentrations above the RCLs (EPA 2022).

3.0 REMOVAL ACTION ACTIVITIES

On-site removal action activities took place from September 19 to December 6, 2022. In support of the time-critical removal action at the Site, Tetra Tech START completed the following activities as tasked by EPA:

- Developed and implemented site-specific plans, including the AMP (Tetra Tech 2022a), ECP (Tetra Tech 2022b), SAP (Tetra Tech 2022c), and HASP (Tetra Tech 2022d).
- Performed oversight of the removal activities conducted by the Emergency and Rapid Response Services (ERRS) contractor.
- Documented sampling activities and sampling locations via photographs, digital data capture forms, and written field notes.
- Performed real-time air quality monitoring and collected air samples to verify that site workers and workers at nearby commercial properties were not exposed to lead and arsenic in dust at concentrations exceeding occupational exposure limits.
- Collected investigative surface and subsurface soil samples from four soil borings advanced into the on-site earthen berm to fill spatial data gaps at the Site.
- Collected composite waste characterization samples from soils at the Site to obtain waste profiles for disposal of materials going to Subtitle D (non-hazardous) or Subtitle C (Toxic Substances Control Act [TSCA] hazardous) landfills.
- Collected confirmatory soil samples from excavation areas to verify removal of polychlorinated biphenyls (PCB) at concentrations greater than 50 parts per million (ppm) as specified in Title 40 of the *Code of Federal Regulations* (40 CFR) § 761.61 and documented any remaining areas with PCBs and metals present at concentrations above 40 CFR § 761.61 and Wisconsin Administrative (Wis. Admin.) Code Chapter NR720 cleanup standards for industrial properties.
- Collected backfill source samples to confirm fill material did not contain contamination above Wis. Admin. Code Chapter NR720 cleanup standards for industrial properties.
- Prepared data validation reports after receipt of final data packages from the laboratory.
- Installed and developed two replacement on-site monitoring wells.

In support of the time-critical removal action at the Site, the ERRS contractor completed the following activities as tasked by EPA:

- Provided site-specific plans, including a HASP;
- Deconstructed and re-located outdoor fencing, Astroturf, and play structures on-site;
- Removed groundwater monitoring wells;
- Excavated and treated contaminated soils;

- Arranged for off-site transportation and disposal of wastes; and
- Restored the Site following the completion of excavation.

This section discusses plans prepared for the Site, Site preparation activities, oversight and documentation, air quality monitoring, air and soil sampling, waste removal, transport and disposal, and backfill and restoration.

3.1 SITE PLANS

Prior to the start of the removal action, ERRS and START developed site plans that were implemented during the removal action. START amended the existing ERRS site-specific Health and Safety Plan to include air monitoring and sampling activities planned under the removal action. START prepared a HASP to cover sampling activities not included in the ERRS HASP (Tetra Tech 2022d). The HASPs detailed the hazards for each task performed, including the site-related contaminants of concern and health and safety protocols. The HASPs also described proper personal protective equipment (PPE) used on a task-by-task basis, as well as emergency procedures related to the work.

START developed the site-specific AMP, ECP, and SAP (Tetra Tech 2022a, 2022b, 2022c) prior to the removal action. The ECP summarized the emergency protocols that were to be put in place during the removal action activities. The AMP described the air monitoring activities that were to be used to assess and mitigate off-site migration of airborne contaminants and document and assess worker safety. The SAP summarized the proposed sampling and methodologies to be completed in association with removal activities at the Site.

3.2 SITE PREPARATION

On September 8, 2022, EPA, ERRS, and START conducted an initial site walk. During the site walk, the location of the support zone and truck access routes were established in consultation with the tenant.

EPA, ERRS, and START mobilized to the Site on September 19, 2022. During the initial phase of the removal action, ERRS conducted general site setup activities, including removing fencing and turf from outdoor dog play areas, re-locating play structures, removing vegetation throughout the Site, maintaining and preparing equipment, setting up the field office trailer, and establishing exclusion zones, a contaminant reduction zone, and a support zone.

On September 23 and 27, 2022, ERRS abandoned two monitoring wells on the Site. Well casings and liners were removed using the front-end loader. The wells were filled with bentonite chips, which were hydrated to expand and fill the hole completely.

3.3 OVERSIGHT AND DOCUMENTATION

START conducted written, digital, and photographic documentation of removal activities throughout the removal action. START personnel recorded daily weather conditions, ERRS contractor activities, START sampling and monitoring activities, and waste disposal events in the field logbook. START also utilized digital data collection tools and maintained digital records of air quality monitoring data, laboratory analytical results, field screening data, and photographic documentation. START field notes are provided in Appendix B. Representative site photographs are presented in Appendix C. Digital data collection and management were conducted in accordance with the EPA Region 5 Data Management Plan Revision 4 (DMP) (Tetra Tech 2021).

3.4 AIR QUALITY MONITORING

START conducted air quality monitoring to ensure Site dust suppression practices implemented by ERRS during the excavation of contaminated soil were sufficient to prevent the off-site migration of contaminants and assess worker safety. Air quality monitoring for particulate matter was conducted during working hours throughout excavation activities from September 19 to November 30, 2022. Air monitoring was not conducted during rain and snow or backfilling and site restoration activities. Air monitoring activities were performed in accordance with the site-specific AMP (Tetra Tech 2022a).

START deployed three air quality monitoring stations at the Site based on daily wind direction and location of removal activities. One station was deployed upwind of the removal activities (upwind station), one station was deployed downwind of the removal activities (downwind station), and one station was deployed at the entrance of the dog boarding and grooming facility closest to the removal activities (building entrance). Each air monitoring station consisted of a TSI DustTrak DRX (DustTrak). Due to equipment issues, the upwind station was not operational until September 26, 2022.

DustTrak aerosol monitors were utilized during the removal action to monitor particulate matter concentrations down to 0.001 milligrams per cubic meter (mg/m^3) for particles with aerodynamic diameters of 1, 2.5, 4, and 10 microns in diameter or less. Each DustTrak was connected to a telemetry system (EPA Environmental Response Team [ERT] VIPER) to record and monitor particulate levels in ambient air.

Particulate concentrations were recorded as 8-hour time-weighted averages (TWA) for total particulate matter. A summary table presenting air monitoring results is presented in Appendix D.

Using VIPER, START established alerts for site-specific warning (1.5 mg/m^3) and/or action level (2.5 mg/m^3) exceedances, as specified in the AMP. If an alert was received, START would evaluate the data and equipment to ensure the exceedance was not caused by an equipment malfunction. If an alert was determined to be legitimate, START notified the EPA OSC, and work was stopped until dust suppression measures were implemented.

3.5 SAMPLING AND ANALYSIS

Multiple soil and air sampling events were conducted by START throughout the removal action. Investigative soil sampling occurred in four locations to fill spatial data gaps at the Site. Waste characterization samples were collected to develop waste profiles and to verify the efficacy of the lead stabilizing agent utilized by ERRS during the removal action to treat highly contaminated soil. Confirmatory and fence-line trench soil samples were collected to evaluate the removal of soil with PCBs and metals contamination and document remaining areas with PCBs or metals at concentrations above action levels. Backfill samples were collected to confirm that fill material did not contain contamination exceeding Wis. Admin. Code Chapter NR720 cleanup standards for industrial properties. Air samples were collected to verify that site workers and nearby commercial workers were not exposed to lead and arsenic at concentrations exceeding occupational limits.

All sampling activities were performed in accordance with the site-specific SAP (Tetra Tech 2022c). START handled and packaged all samples in accordance with Tetra Tech's Quality Assurance Project Plan (QAPP) for START (Tetra Tech 2022e). All analytical results for samples collected in support of the removal action were uploaded into the SCRIBE database. Additional details regarding the sampling events are presented in the following sections.

3.5.1 INVESTIGATIVE SOIL SAMPLING AND ANALYSIS

On September 21, 2022, prior to the start of ERRS excavation activities, START and EPA Field Environmental Decision Support Team (FIELDS) personnel collected four surface and ten subsurface soil samples from onsite sampling grids. Soil samples were collected within four grids without historical sampling data: A2, C2, C3, and D1. EPA FIELDS conducted an elevation surveying and advanced soil borings using an EPA-owned skid steer-mounted Geoprobe direct-push drill rig (Geoprobe). The Geoprobe

was decontaminated using Liquinox detergent and deionized water following the work at each boring location. All soil cuttings that remained after the samples had been collected were returned to the boreholes.

The site-specific SAP stated one soil boring would be advanced to an estimated depth of 5 feet below ground surface (bgs) or from 632 feet amsl to a depth of 627 feet amsl in each grid cell identified for sampling. However, refusal was encountered at 629 feet amsl in multiple locations. Therefore, borings were only advanced to an estimated depth of 629 feet amsl.

Soil at each boring location was continuously collected within disposable Macro-Core® sample tube polyvinyl chloride (PVC) liners. Unique PVC liners were used for each soil boring; therefore, no equipment blank rinsate sample was collected. Soil samples were collected within each 1-foot depth interval for three composite samples per boring.

Samples were submitted to ALS Environmental (ALS) in Holland, Michigan, for analysis of PCBs via EPA Method SW-8082. Upon receipt of the analytical data package from the laboratory, START conducted Stage 1 data verification for investigative sample results and provided the findings to EPA in a Data Verification Report (Tetra Tech 2022f). No investigative soil samples contained PCBs at concentrations exceeding the TSCA Regulatory Level of 50 mg/kg. Table 1 of Appendix E provides a summary of analytical results from investigative soil samples; the laboratory analytical report is provided in Attachment 1. Investigative soil boring locations and results are depicted on Figure 3 in Appendix A.

3.5.2 WASTE CHARACTERIZATION AND TREATED SOIL SAMPLING AND ANALYSIS

Before transporting contaminated soils off-site, START collected composite soil samples on behalf of ERRS to obtain waste profiles for waste streams sent to the Subtitle D and C landfills for disposal. All waste characterization and treated soil samples were sent to CT Laboratories in Baraboo, Wisconsin.

START collected a soil sample for characterization of the Subtitle D waste stream on September 8, 2022, during the pre-removal action site walk. START collected one soil sample for characterization of the Subtitle C waste stream on September 26, 2022, and three additional samples on October 12, 2022. START screened the Subtitle C samples for PCBs in the field using a Dexsil© Chlor-N-Soil Kit to confirm the total PCB concentration was greater than 50 mg/kg before sending samples to the laboratory. Laboratory analytical results of the Subtitle C samples indicated that toxicity characteristic leaching procedure (TCLP) lead was present at concentrations exceeding the toxicity characteristic concentration of 5 milligrams per liter (mg/L) at concentrations as high as 17 mg/L.

Due to the elevated TCLP lead concentration in the Subtitle C waste characterization samples, ERRS mixed (FreeFlow200), a lead stabilizing agent, with Subtitle C soils to reduce leachability of the lead-contaminated soil and reduce off-site disposal costs. To confirm the efficacy of the treatment, START collected additional samples of the treated material on October 20 and 21, 2022. The analytical results for the treated soil samples indicated that TCLP lead concentrations decreased to below 5 mg/L.

The laboratory analytical results were provided to ERRS, who subsequently sent the results to the landfills for review and approval. Table 2 of Appendix E provides a summary of sample IDs, waste type, sample location, and analyses for soil samples collected for waste characterization. START conducted Stage 1 data verification for waste characterization and treated soil sample results and provided the findings to EPA in a Data Verification Report (Tetra Tech 2022f). Laboratory analytical reports for waste characterization and treated soil samples are provided in Attachment 2. Sample aliquot locations of three composite soil samples are depicted in Figure 4 of Appendix A.

3.5.3 CONFIRMATORY SOIL SAMPLING

Following initial excavation activities performed by ERRS, START conducted two rounds of confirmation sampling: an initial round from 629 to 627 feet amsl and a final round at 627 feet amsl. The initial and final confirmation soil sampling activities are described below.

3.5.3.1 Initial Confirmatory Soil Sampling

START conducted confirmatory soil sampling from ground elevation to 2 feet bgs (629 to 627 feet amsl) to determine if concentrations of PCBs and metals warranted further excavation and determine the waste stream if excavation was required. Between October 14 and 24, 2022, START collected initial confirmatory samples within each 30’x30’ grid cell within two depth intervals – 0 to 1 foot bgs (629 to 628 feet amsl) and 1 to 2 feet bgs (628 to 627 feet amsl). One composite soil sample was collected from each depth interval, which consisted of five individual aliquots of soil spaced relatively equal throughout the grid cell area. Aliquots were collected using hand trowels to take material from the walls of test pits created by the ERRS excavator. Two additional confirmation soil samples outside of the 30x30 grid were taken at 628 feet amsl along the tree lines on the east and west property borders. The sample location on the east property line is denoted “H1,” and the sample location on the west property line is denoted “A2A3A4.”

Initial confirmation samples were sent to Eurofins Canton in Barberton, Ohio, for analysis of PCBs via EPA Method SW-8082 and RCRA 8 metals via EPA Methods 6010/7471. Upon receipt of the laboratory analytical data package, START conducted Stage 1 data verification for initial confirmation sample results

and provided the findings to EPA in a Data Verification Report (Tetra Tech 2022f). Laboratory analytical reports are provided in Attachment 3. The results and locations of confirmation samples collected from 629 to 628 feet amsl are depicted in Figure 5 of Appendix A; the results and locations of confirmation samples collected from 628 to 627 feet amsl are depicted in Figure 6 of Appendix A. Table 3 of Appendix E provides a summary of confirmation soil sample IDs, sampling dates, depths, and analytical results.

3.5.3.2 Final Confirmatory Soil Sampling

Results of the initial confirmation samples indicated that PCBs and metals were present at concentrations exceeding the Wis. Admin. Code Chapter NR720 cleanup standards for industrial properties from 629 to 627 feet amsl. Therefore, ERRS excavated an additional two feet of material across the Site to a final elevation of 627 feet amsl. START collected additional surface soil confirmation samples at 627 feet amsl to determine where PCB contamination remained above 25 mg/kg and a cap, consisting of a Bentomat® CLT geosynthetic clay liner (GCL), would be required before backfilling.

Sampling occurred between October 24 and November 3, 2022, in each 30’x30’ grid cell. One composite sample was collected from the surface of each grid and consisted of five aliquots of soil spaced relatively equal throughout the grid cell area. Final confirmation sample locations and results are depicted in Figure 7 of Appendix A.

All final confirmation soil samples at 627 feet amsl were sent to SGS Laboratory (SGS) in Dayton, New Jersey, for analysis of PCBs and to ALS in Holland, Michigan, for analysis of RCRA 8 metals. START conducted Stage 2a data validation for confirmation sample results and provided the findings to EPA in Data Validation Reports (Tetra Tech 2022g, 2022h). Table 4 of Appendix E provides a summary of final confirmation sample analytical results. Laboratory analytical reports for confirmation samples are provided in Attachment 4 and Attachment 5.

3.5.4 FENCE-LINE SAMPLING

At the direction of the OSC, additional soil samples were collected from trenches where new fences would be installed in grids with remaining PCB contamination greater than 25 mg/kg. Two additional feet of soil was removed along planned fence lines in grids A3, B3, C3, D3, and E3 to prevent fence posts from puncturing the cap at 627 feet amsl. On November 3 and 7, 2022, START collected samples from trenches at 625 feet amsl for metals analysis to document remaining concentrations in soil and PCB analysis to determine if a cap would be required before backfilling the trenches with sand. One composite surface

sample was collected from each trench and consisted of five individual aliquots of soil spaced relatively equal throughout the trench area. Sample locations and results are depicted in Figure 8 of Appendix A.

Fence-line samples were sent to Eurofins Canton in Barberton, Ohio, for analysis of PCBs and RCRA 8 metals. START conducted Stage 1 data verification for fence-line sample results and provided the findings to EPA in a Data Validation Report (Tetra Tech 2022f). Table 5 of Appendix E provides a summary of fence-line trench sample analytical results at 625 feet amsl. Laboratory analytical reports for fence-line trench samples are provided in Attachment 6.

3.5.5 BACKFILL SAMPLING

On October 20, 2022, START collected composite samples of the backfill material to be used on-site to confirm that the material did not contain contamination above Wis. Admin. Code Chapter NR720 cleanup standards for industrial areas. Samples were collected from the Lannon Stone Producers' Lannon Quarry in Lannon, Wisconsin, and Lisbon Pit in Sussex, Wisconsin. Composite backfill soil samples consisted of five aliquots collected from sampling piles provided by Lannon Stone Producers. Samples were sent to CT Laboratories in Baraboo, Wisconsin, for analysis of PCBs, RCRA 8 metals, VOCs, semi-volatile organic compounds (SVOC), and pH. START conducted Stage 3 data validation for backfill sample results and provided the findings to EPA in a Data Validation Report (Tetra Tech 2022i). Analytical results for backfill samples are presented in Table 6 of Appendix E. Backfill material was certified clean prior to being placed onsite. Approximately 3,018 tons of backfill material were utilized to restore the Site.

3.5.6 AIR SAMPLING

Perimeter air sampling was conducted to 1) determine if site-related dust was migrating offsite and 2) to determine if lead and arsenic concentrations in the dust exceeded occupational exposure levels. Perimeter air sampling was conducted during working hours throughout removal activities from September 19 to November 30, 2022, except in rain and snow. After November 9, 2022, air samples were only collected on days that hazardous material was being moved and were not collected during backfilling activities. START collected three air samples daily at the Site based on daily wind direction and location of removal activities. One sample was deployed upwind of the removal activity (upwind sample), one sample was deployed downwind of the removal activity (downwind sample), and one sample was deployed at the entrance of the dog boarding and grooming facility closest to the removal activity (building entrance sample).

Air samples were collected using GilAir5 low-flow air sampling pumps equipped with 0.8 micrometer (µm) mixed cellulose ester (MCE) filters. The GilAir5 air sampling pumps were calibrated using a BIOS DryCal Air Flow Calibrator to a pumping rate of approximately 2 liters per minute before each sampling event.

Flow rates were checked again for any change at the end of each sampling period and averaged to calculate the daily flow rate and sample volume.

Samples from the first three days on-site, before excavation activities began, were submitted to Eurofins J3 Laboratory (J3) in Pasadena, Texas, for analysis of lead and arsenic via National Institute of Occupational Safety and Health (NIOSH) Method 7303. Additionally, samples from the first four days of excavation representative of field conditions during removal activities were submitted to J3 for lead and arsenic analyses via NIOSH Method7303. Upon receipt of the laboratory analytical data packages, START conducted Stage 2a data validation for air sample results and provided the findings to EPA in a Data Validation Report (Tetra Tech 2022j). Laboratory analytical reports for air samples are provided in Attachment 7. Table 7 of Appendix E provides a summary of air sample analytical results.

After the first three days that air samples were collected during excavation activities, all air samples were collected and cataloged until the end of the project. Air samples were only submitted for laboratory analysis if the total particulate 8-hour TWA exceeded the action level of 2.5 mg/m^3. No 8-hour TWA exceedances occurred; therefore, no additional air samples were submitted for laboratory analysis.

3.6 FIELD DATA COLLECTION IN SUPPORT OF SAMPLING AND EXCAVATION ACTIVITIES

Throughout the removal action, START collected field data in support of removal activities. Elevation surveys of the excavation areas were conducted before, during, and after removal to track elevation within excavation areas. Field screening for PCBs and metals was conducted to obtain preliminary assessments of remaining contamination. Field data collection was performed according to the site-specific SAP (Tetra Tech 2022c).

3.6.1 EXCAVATION SURVEYING

Throughout the removal action, START collected elevation measurements using a Leica Rugby 880 laser level and survey pole to ensure excavation depths established in the Action Memorandum were met, communicate progress with the ERRS excavator operator, and identify the location of contamination based on historical sampling data. On September 21, 2022, EPA FIELDS established five static benchmark locations and elevations to use as control points for excavation surveys. EPA FIELDS used a Leica RTK system with 2 cm vertical accuracy to establish the benchmark. They then compared it to Milwaukee County (Light Detection and Ranging) LIDAR data (1 cm vertical accuracy) to confirm the accuracy.

Prior to excavation activities, START collected pre-excavation surveys that consisted of five points in each 30'x30'grid cell. Pre-excavation surveys were conducted in each grid cell, except for cell C3, where excavation had begun before START could collect pre-excavation surveys. After backfilling, START collected final elevation surveys in each grid cell that consisted of five points. Survey information was recorded in ESRI's Survey123 application according to procedures outlined in the EPA Region 5 DMP (Tetra Tech 2021).

3.6.2 FIELD SCREENING FOR PCBS

During final and fence-line confirmation sampling, START conducted field screening to obtain a preliminary assessment of remaining PCB contamination across the Site before sending samples to laboratories. The field screening also aided in estimating the quantity of cap material that would need to be ordered.

Samples were screened using a Dexsil® Clorn-N-Soil PCB Screening Kit for soil capable of detecting PCBs in soil below or above 50 mg/kg. START conducted screening per the manufacturer's instructions provided in the kits (Dexsil 2009). PCB concentrations were estimated according to the provided Dexsil® color matching chart (Dexsil 2009). Estimated concentrations were logged in the field logbook and subsequently entered into the SCRIBE database.

3.6.3 FIELD SCREENING FOR METALS

START conducted field screening of waste characterization, treated waste characterization, confirmation, and fence-line samples for lead, arsenic, and cadmium to obtain a preliminary assessment of metal contamination across the Site before sending samples to laboratories. The field screening was primarily used to determine the volume of soils between 629 feet amls and 627 feet amls that would likely need to be removed.

Samples were screened using the Olympus Vanta Family (Vanta) X-Ray Fluorescence (XRF) Analyzer. XRF screenings were conducted using the Geochem 3-Beam setting in soil mode. At the beginning and end of each day, START screened the silicon Olympus Blank and the National Institute Standards of Technology (NIST) Standard Olympus 2711A to verify the accuracy of the instrument. Samples were homogenized in re-sealable plastic bags and were screened five times in a different place of the bag each screening. Duplicate measurements were recorded for every ten screenings conducted. Results for concentrations of lead, arsenic, and cadmium were recorded in an excel workbook and were subsequently entered into the SCRIBE database.

3.7 WASTE REMOVAL

Following all Site setup activities, including the demarcation of excavation limits determined during the 2021 removal assessment and specified in the Action Memo, ERRS began excavating non-hazardous, Subtitle D soil on September 26, 2022. ERRS excavated materials to an elevation of 629 feet amsl, the approximate ground surface elevation at the Site. Non-hazardous waste was stockpiled on-site until trucks began arriving to remove the material on September 29, 2022. The stockpile was covered with a vinyl poly-cover material at the end of each workday to prevent off-site migration.

On October 4, 2022, ERRS began excavating Subtitle C grids. Subtitle C material was stockpiled on-site on top of a vinyl poly-cover and was staged separately from the non-hazardous stockpile. All material excavated from the fence-line trench excavation was also added to the Subtitle C stockpile. Subtitle C material remained stockpiled on-site until trucks began arriving to remove the material on November 21, 2022. The stockpile was covered with a vinyl poly-cover material at the end of each workday to prevent off-site migration.

ERRS treated approximately 906 tons of Subtitle C material for TCLP lead contamination using FreeFlow200. Hazardous lead-contaminated soil was treated by mixing FreeFlow200 into stockpiled material using the excavator until the color of the pile appeared uniform throughout. See section 3.5.2 for details on collecting samples of the treated material.

3.8 TRANSPORT AND DISPOSAL

Throughout excavation activities, non-hazardous Subtitle D and TSCA PCB Subtitle C waste was transported off-site for disposal. Approximately 7,716 tons of Subtitle D waste was transported off-site to Green for Life (GFL) Emerald Park Landfill in Muskego, Wisconsin, between September 29 and November 7, 2022. Approximately 906 tons of Subtitle C waste was transported off-site to the Heritage Environmental Services hazardous waste landfill in Roachdale, Indiana, between November 21 and 30, 2022. Transport and disposal activities are summarized in the table below:

Waste Stream	Truck Loads	Quantity (Tons)	Manifest Number	Treatment	Disposal Facility
Subtitle D Waste	328	7,716.60	Multiple	None	GFL Emerald Park, Muskego, WI
TSCA Subtitle C Waste	40	906.08	Multiple	FreeFlow200	Heritage, Roachdale, IN

3.9 SITE RESTORATION AND DEMOBILIZATION

Following excavation activities, ERRS filled all fence line trenches with clean backfill sand to bring the elevation to 627 feet amsl. ERRS placed a cap at 627 feet amsl in grid cells with residual PCB concentrations greater than 25 mg/kg in accordance with the Action Memorandum (EPA 2022). The Bentomat® CLT GCL cap material used provides a low-permeability seal that meets the permeability requirements in 40 CFR § 761.61. For ease of application, a cap was also placed in cell G3, although remaining PCB concentrations did not exceed 25 mg/kg. Due to excess material, a cap was also placed in cells C1, D1, E1, C2, D2, and E2, where Subtitle C material was previously stockpiled but remaining PCB concentrations did not exceed 25 mg/kg. No cap was required in fence line trenches at 625 feet amsl. The grids where a cap was installed are depicted in Figure 9 of Appendix A.

ERRS installed an orange warning barrier geotextile (US 65HVO Warning Barrier) in all grids at 627 feet amsl. The warning barrier was also placed over the cap in grid cells with a cap. The warning barrier will provide a separation between clean material and contaminated material to prevent any material from migrating upwards and to warn future owners of the Site of potential hazards.

After installing the orange warning barrier, bedding sand was used to raise the site elevation to 629 feet amsl. The bedding sand was compacted along the perimeter of the Site. Within the Site heavy equipment was used to perform compaction. Approximately 3,018 tons of backfill material was used on the Site. Backfilling was completed on December 5, 2022. After backfilling, ERRS spread approximately 200 yards of mulch to promote vegetation and act as an erosion cap. Mulch was spread in areas where new AstroTurf would not be installed. Per an agreement with the property tenant, ERRS did not reinstall fencing, AstroTurf, or play structures on the Site.

On December 5, 2022, Earth Solutions Inc. installed two groundwater monitoring wells to replace the wells that were removed prior to excavation activities. The wells were one inch in diameter with ten-foot screens and were advanced to 18 feet bgs. The wells were purged for fifteen minutes until water ran clear to confirm that the wells reached groundwater. WI DNR monitoring well installation/development forms were completed and sent to WI DNR.

4.0 CONCLUSIONS

The scope of work for this time-critical removal action was to remove, transport, and dispose of potentially uncontrolled hazardous waste at EPA-approved disposal facilities in accordance with the EPA off-site Rule 40 CFR 300.440. Additionally, EPA took necessary response actions to address the release or threatened release of a hazardous substance, pollutant, or contaminant that may have posed an imminent and substantial endangerment to public health or the environment.

The immediate risk to public health or the environment from direct contact or exposure to potentially uncontrolled hazardous waste solids has been eliminated from the Site. It was accomplished through the collection, identification, and proper disposal of wastes at the Site.

5.0 REFERENCES

Dexsil Corporation. 2009. Instructions for Clor-N-Soil PCB Screening Kit Test Kit for Determining PCB Contamination in Soil. Revision 3. December.

Friess Environmental Consulting, Inc. (FEC). 2020. Additional Investigation and Soil Characterization Report for the Former Chudnow Iron & Metal Property. Prepared for State Street LLC. January 8.

Tetra Tech, Inc. (Tetra Tech). 2021. Data Management Plan, Superfund Technical Assessment and Response Team (START V), Contract No. 68HE0519D0005, U.S. Environmental Protection Agency (EPA), Region 5, Revision 4. April.

Tetra Tech. 2022a. Air Monitoring Plan, Revision 1 – Chudnow Metals Site, Milwaukee, Milwaukee County, Wisconsin. Prepared for EPA under Contract No. 68HE0519D0005. September.

Tetra Tech. 2022b. Emergency Contingency Plan, Revision 0 – Chudnow Metals Site, Milwaukee, Milwaukee County, Wisconsin. Prepared for EPA under Contract No. 68HE0519D0005. September.

Tetra Tech. 2022c. Sampling and Analysis Plan, Revision 2 – Chudnow Metals Site, Milwaukee, Milwaukee County, Wisconsin. Prepared for EPA under Contract No. 68HE0519D0005. September

Tetra Tech. 2022d. Health and Safety Plan – Chudnow Metals Site, Milwaukee, Milwaukee County, Wisconsin. Prepared for EPA under Contract No. 68HE0519D005. August.

Tetra Tech. 2022e. Quality Assurance Project Plan (QAPP), Superfund Technical Assessment and Response Team (START V), Contract No. 68HE0519D0005, U.S. Environmental Protection Agency, Region 5, Revision 3. January.

Tetra Tech. 2022f. Data Verification Report – DTN 1579. Chudnow Metals Site, Milwaukee, Milwaukee County, Wisconsin. Prepared for EPA under Contract No. 68HE0519D005. December.

Tetra Tech. 2022g. Data Validation Report – DTN 1531. Chudnow Metals Site, Milwaukee, Milwaukee County, Wisconsin. Prepared for EPA under Contract No. 68HE0519D005. December.

Tetra Tech. 2022h. Data Validation Report – DTN 1532. Chudnow Metals Site, Milwaukee, Milwaukee County, Wisconsin. Prepared for EPA under Contract No. 68HE0519D005. December.

Tetra Tech. 2022i. Data Validation Report – DTN 1565. Chudnow Metals Site, Milwaukee, Milwaukee County, Wisconsin. Prepared for EPA under Contract No. 68HE0519D005. December.

Tetra Tech. 2022j. Data Validation Report – DTN 1463. Chudnow Metals Site, Milwaukee, Milwaukee County, Wisconsin. Prepared for EPA under Contract No. 68HE0519D005. October.

U.S. Environmental Protection Agency (EPA). 2022. Memorandum Regarding Request for Approval and Funding for a Time-Critical Removal Action at the Chudnow Iron and Metal Co. Inc. Site, 5401 W State Street Milwaukee, Milwaukee County, Wisconsin 53208 (Site ID #C5SY). From Robert Kondreck, On-Scene Coordinator. To Douglas Ballotti, Director Superfund Division. March 15.

Wisconsin Department of Natural Resources (WI DNR). 2018. Contaminated Soil and Sediment, Soil Residual Contaminant Levels. December. https://dnr.wisconsin.gov/topic/Brownfields/soil.html

APPENDIX A

FIGURES

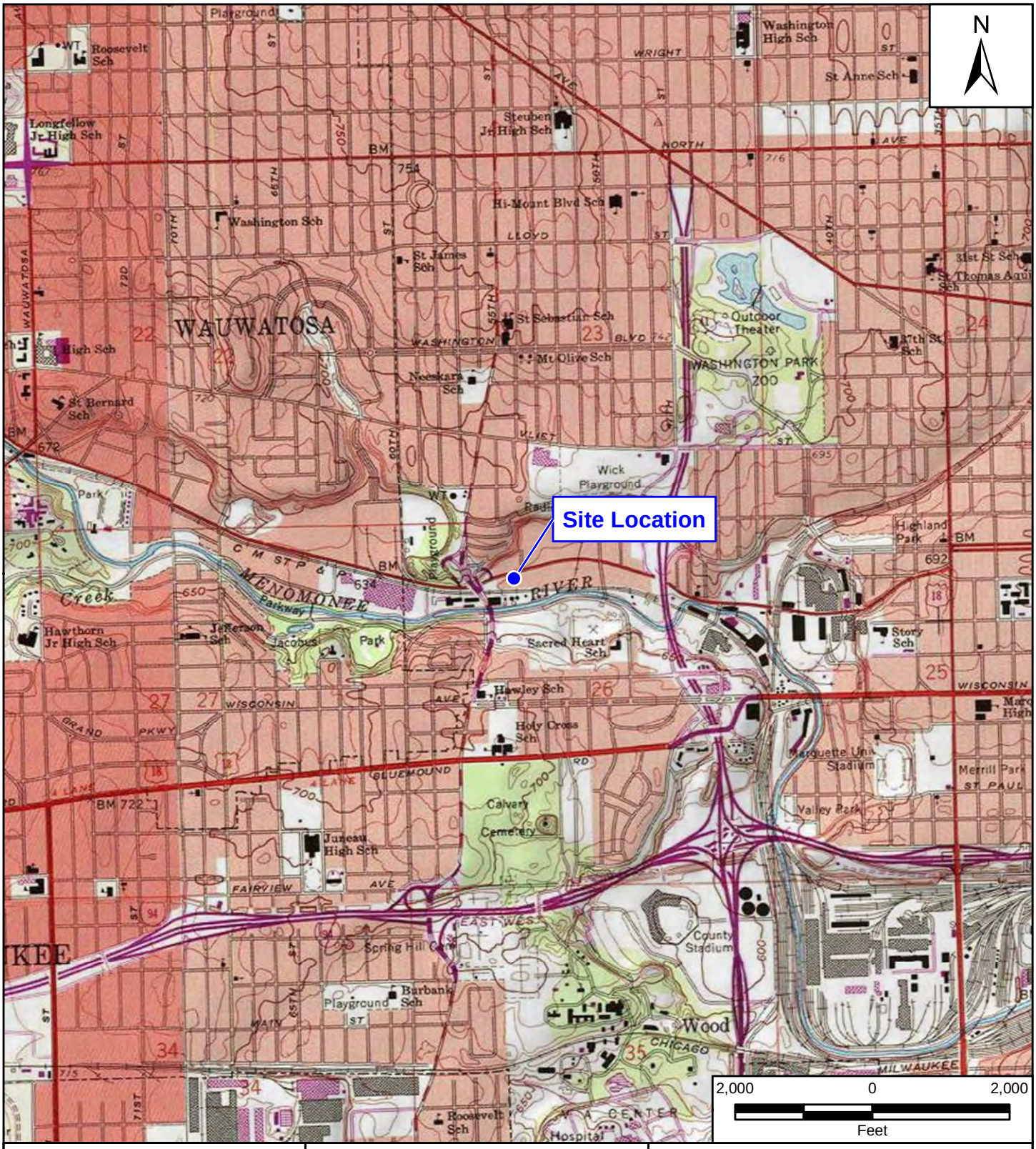

Reference Map

Source: USGS 7.5-Minute Topographic Quadrangle Map: Milwaukee, WI 1994

Chudnow Metals Site
5401 West State Street
Milwaukee, Milwaukee County, Wisconsin

Figure 1
Site Location Map

TETRA TECH

Prepared For: US EPA | Prepared By: Tetra Tech

File Path: G:\G\G9031-START V\Wisconsin\Chudnow Metals\mxd\2021-11\Fig1-SiteLocation.mxd

Date Saved: 11/29/2021

EPA Contract No.: 68HE0519D0005 TO-TOLIN: 0032-0001DH108

Coordinate System: NAD 1983 StatePlane Wisconsin South FIPS 4803 Feet
Projection: Lambert Conformal Conic
Datum: North American 1983
Units: Foot US

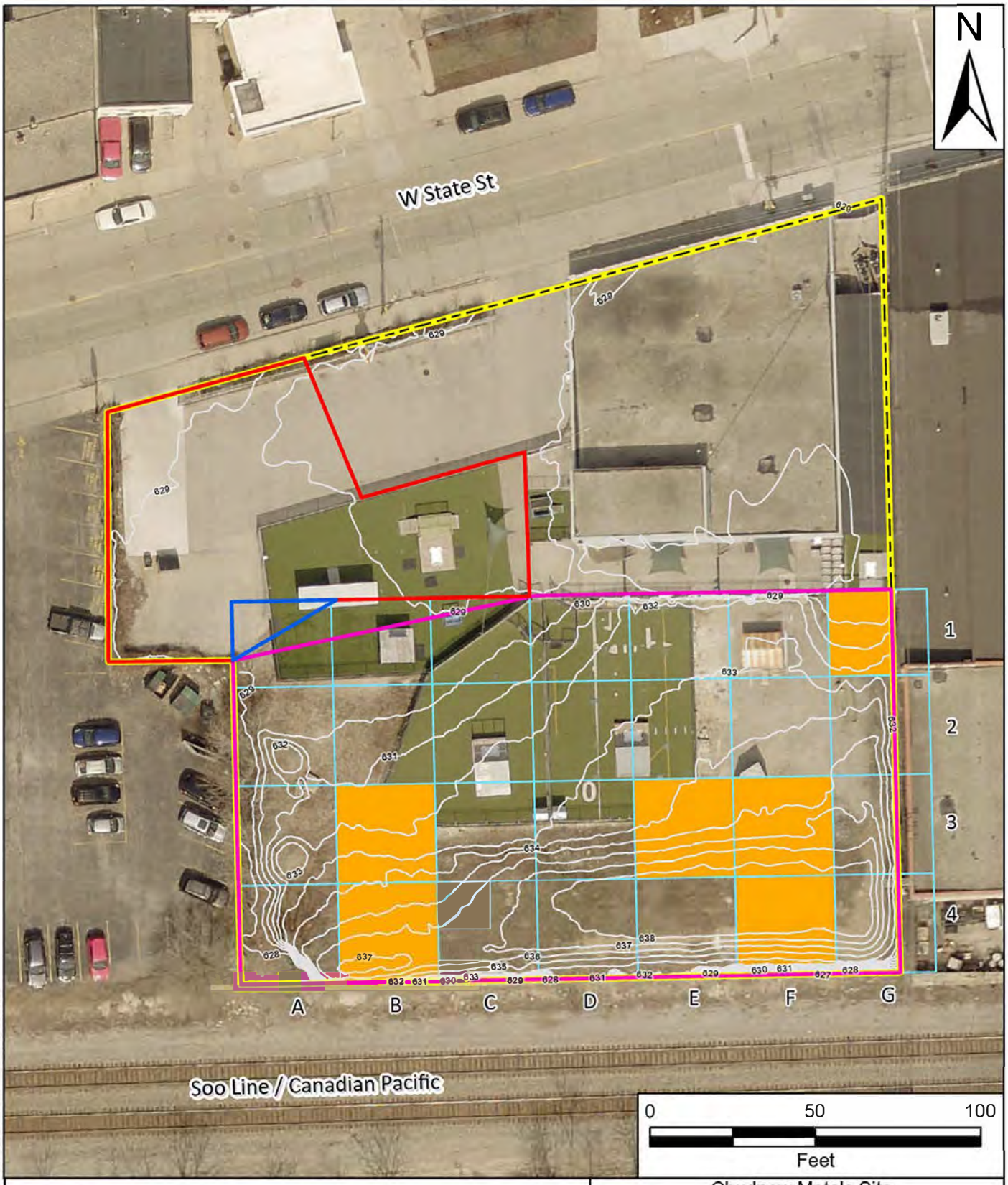

Legend

- Approximate Site Boundary
- Excavation Area/Exclusion Zone
- Contamination Reduction Zone
- Support Zone
- Grid Cell Contains Subtitle C Soil (PCB > 50 ppm)
- Grid - 30'x30'
- Ground Elevation Contour

Notes:
PCBs = Polychlorinated biphenyls
ppm = parts per million
' = feet
> = greater than

Chudnow Metals Site
5401 West State Street
Milwaukee, Milwaukee County, Wisconsin

Figure 2

Site Layout

TETRA TECH

Prepared For: US EPA

Prepared By: Tetra Tech

C:\Users\JORDAN.EDMUNDS\Documents\ArcGIS\Projects\Chudnow Metals\Chudnow Metals.aprx

Date: 01/06/2023

EPA Contract No.: 68HE0519D005

TO/TOLIN: F0032-0001DH108

Coordinate System: NAD 1983 StatePlane Wisconsin South FIPS 4803 Feet
Projection: Lambert Conformal Conic
Datum: North American 1983
Units: Foot US

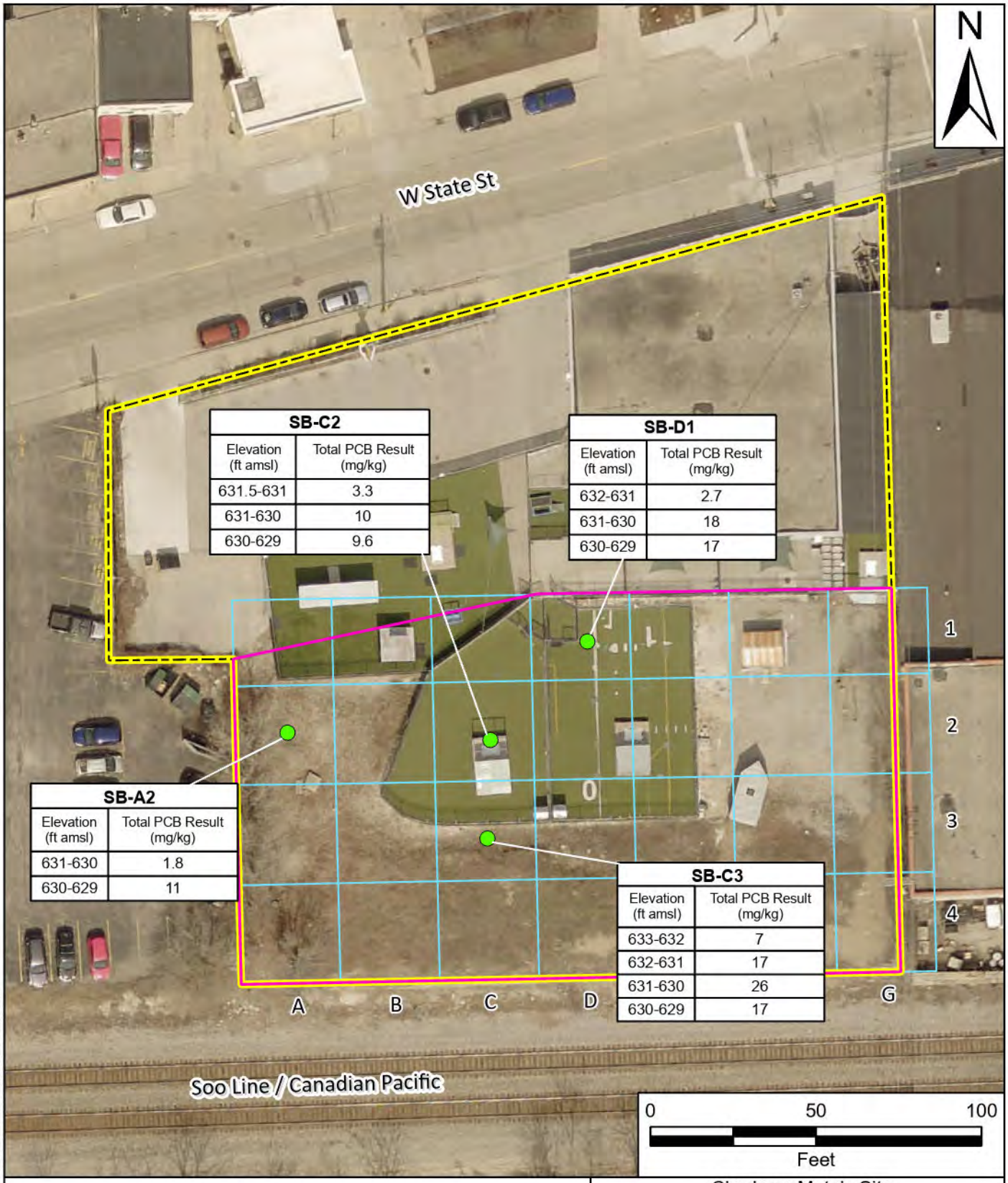

SB-C2

Elevation (ft amsl)	Total PCB Result (mg/kg)
631.5-631	3.3
631-630	10
630-629	9.6

SB-D1

Elevation (ft amsl)	Total PCB Result (mg/kg)
632-631	2.7
631-630	18
630-629	17

SB-A2

Elevation (ft amsl)	Total PCB Result (mg/kg)
631-630	1.8
630-629	11

SB-C3

Elevation (ft amsl)	Total PCB Result (mg/kg)
633-632	7
632-631	17
631-630	26
630-629	17

Legend

- Soil Sample Locations
- Site Boundary
- Removal Area
- Grid - 30'x30'

Notes:
amsl - Above Mean Sea-level
ft = feet
mg/kg = milligram per kilogram
PCBs = Polychlorinated biphenyls

Chudnow Metals Site
5401 West State Street
Milwaukee, Milwaukee County, Wisconsin

Figure 3

Investigative Soil Sample Locations

TETRA TECH

Prepared For: US EPA

Prepared By: Tetra Tech

C:\Users\JORDAN.EDMUNDS\Documents\ArcGIS\Projects\Chudnow Metals\Chudnow Metals.aprx

Date: 12/27/2022

EPA Contract No.: 68HE0519D005

TO/TOLIN: F0032-0001CJ106

Coordinate System: NAD 1983 StatePlane Wisconsin South FIPS 4803 Feet
Projection: Lambert Conformal Conic
Datum: North American 1983
Units: Foot US

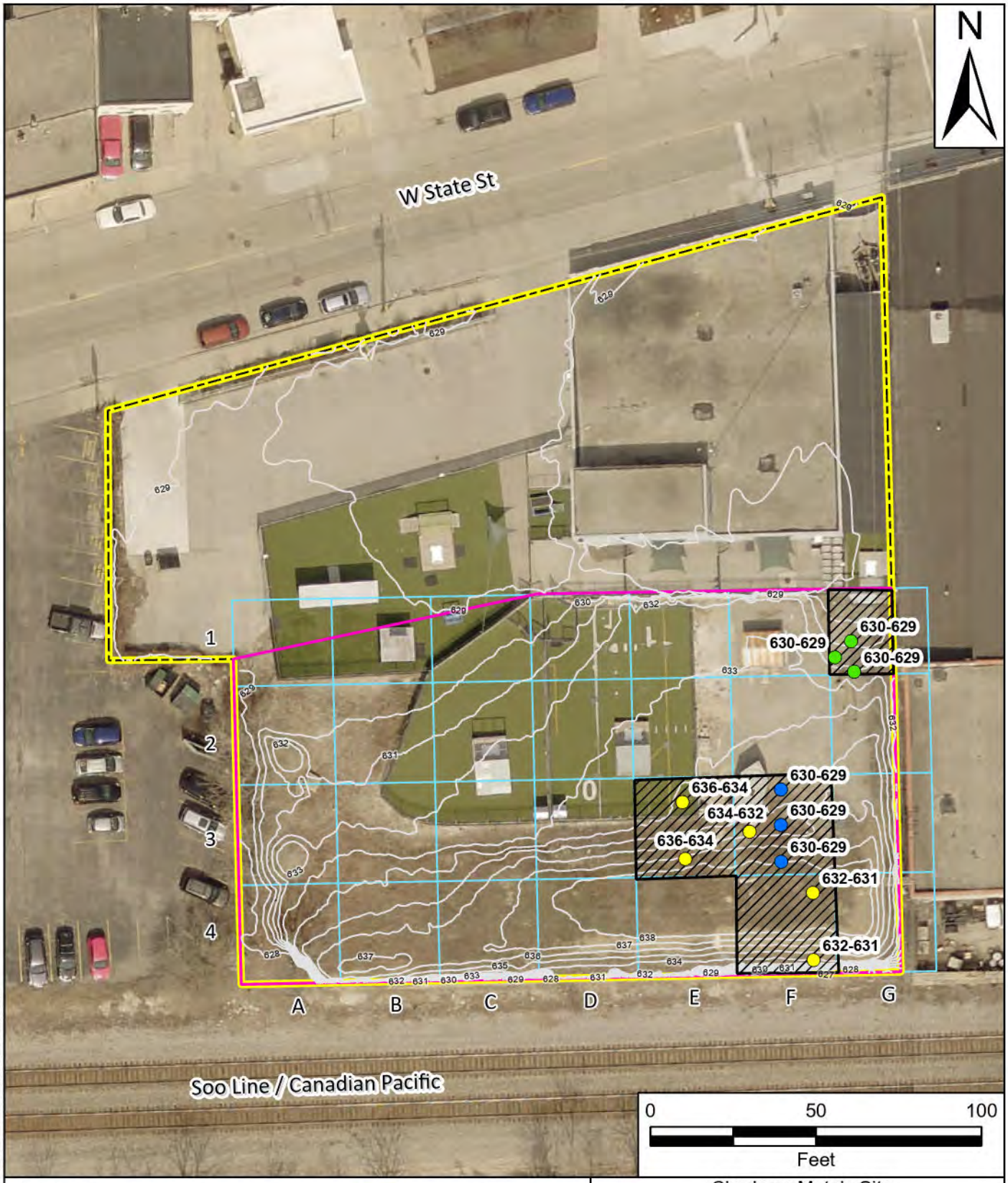

Legend

- CM-WC-SC-F3-221012, CM-WC-SC-TF3-221021, CM-WC-SC-TF3-221102
- CM-WC-SC-ST-221012, CM-WC-SC-TST-221021, CM-WC-SC-TST-221102
- CM-WC-SC-G1-220926/CM-WC-SC-G1-221012, CM-WC-SC-TG1-221021, CM-WC-SC-TG1-221102
- Site Boundary
- Removal Area
- Grid - 30'x30'
- Ground Elevation Contour
- Sampled Grids

Chudnow Metals Site
5401 West State Street
Milwaukee, Milwaukee County, Wisconsin

Figure 4
Waste Characterization Sample Aliquot Locations

TETRA TECH

Prepared For: US EPA

Prepared By: Tetra Tech

C:\Users\JORDAN.EDMUNDS\Documents\ArcGIS\Projects\Chudnow Metals\Chudnow Metals\Chudnow Metals.aprx

Date: 12/27/2022

EPA Contract No.: 68HE0519D005

TO/TOLIN: F0032-0001CJ106

Coordinate System: NAD 1983 StatePlane Wisconsin South FIPS 4803 Feet
Projection: Lambert Conformal Conic
Datum: North American 1983
Units: Foot US

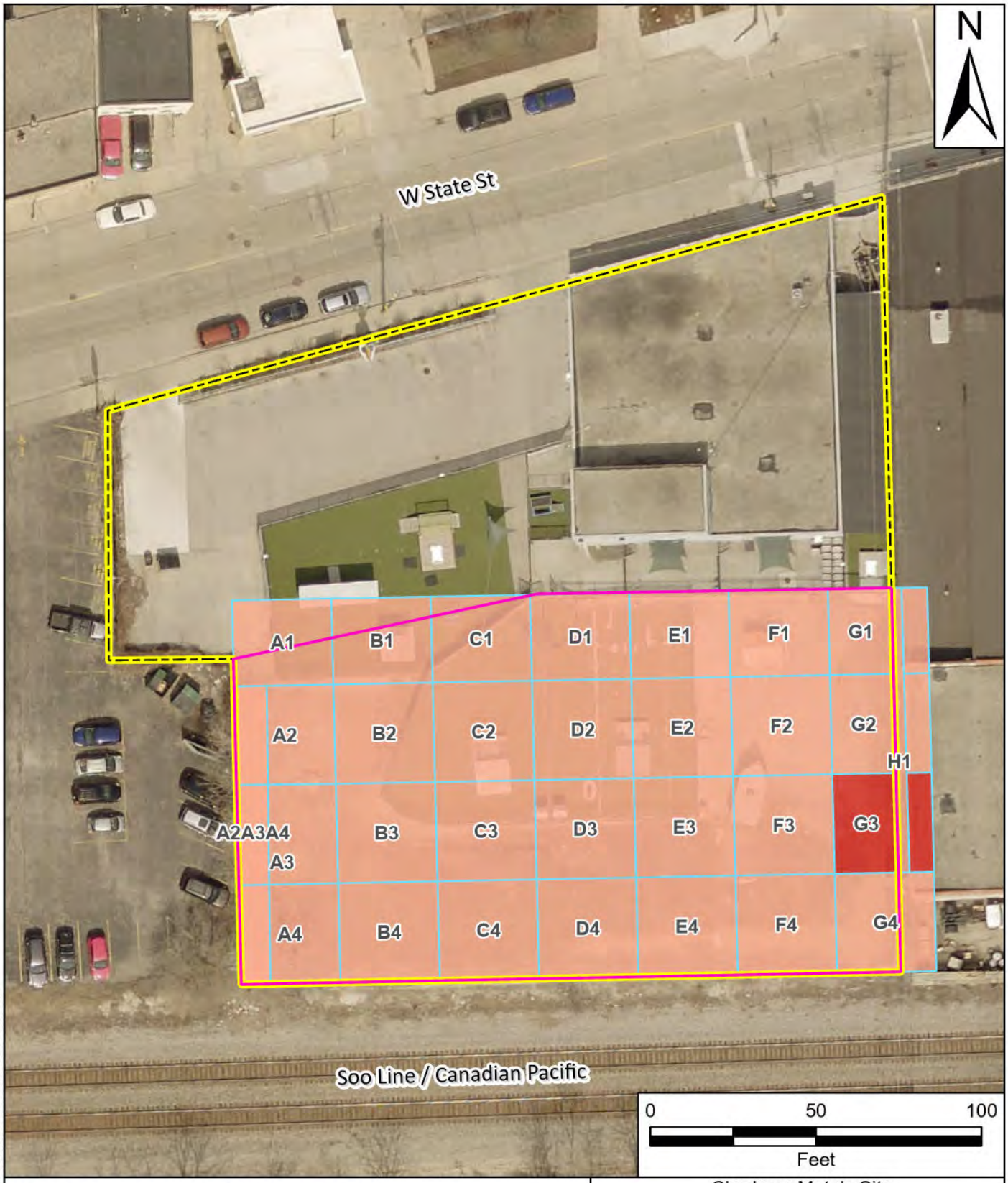

Legend

- Site Boundary
- Removal Area
- Grid - 30'x30'

Confirmation Samples

Total PCBs (mg/kg)

- < 50 mg/kg
- > 50 mg/kg

Notes:
amsl - Above Mean Sea-level
ft = feet
mg/kg = milligram per kilogram
PCBs = Polychlorinated biphenyls

Chudnow Metals Site
5401 West State Street
Milwaukee, Milwaukee County, Wisconsin

Figure 5

Confirmation Sample Results: 629-628 ft amsl

TETRA TECH

Prepared For: US EPA

Prepared By: Tetra Tech

C:\Users\JORDAN.EDMUNDS\Documents\ArcGIS\Projects\Chudnow Metals\Chudnow Metals.aprx

Date: 12/27/2022

EPA Contract No.: 68HE0519D005

TO/TOLIN: F0032-0001CJ106

Coordinate System: NAD 1983 StatePlane Wisconsin South FIPS 4803 Feet
Projection: Lambert Conformal Conic
Datum: North American 1983
Units: Foot US

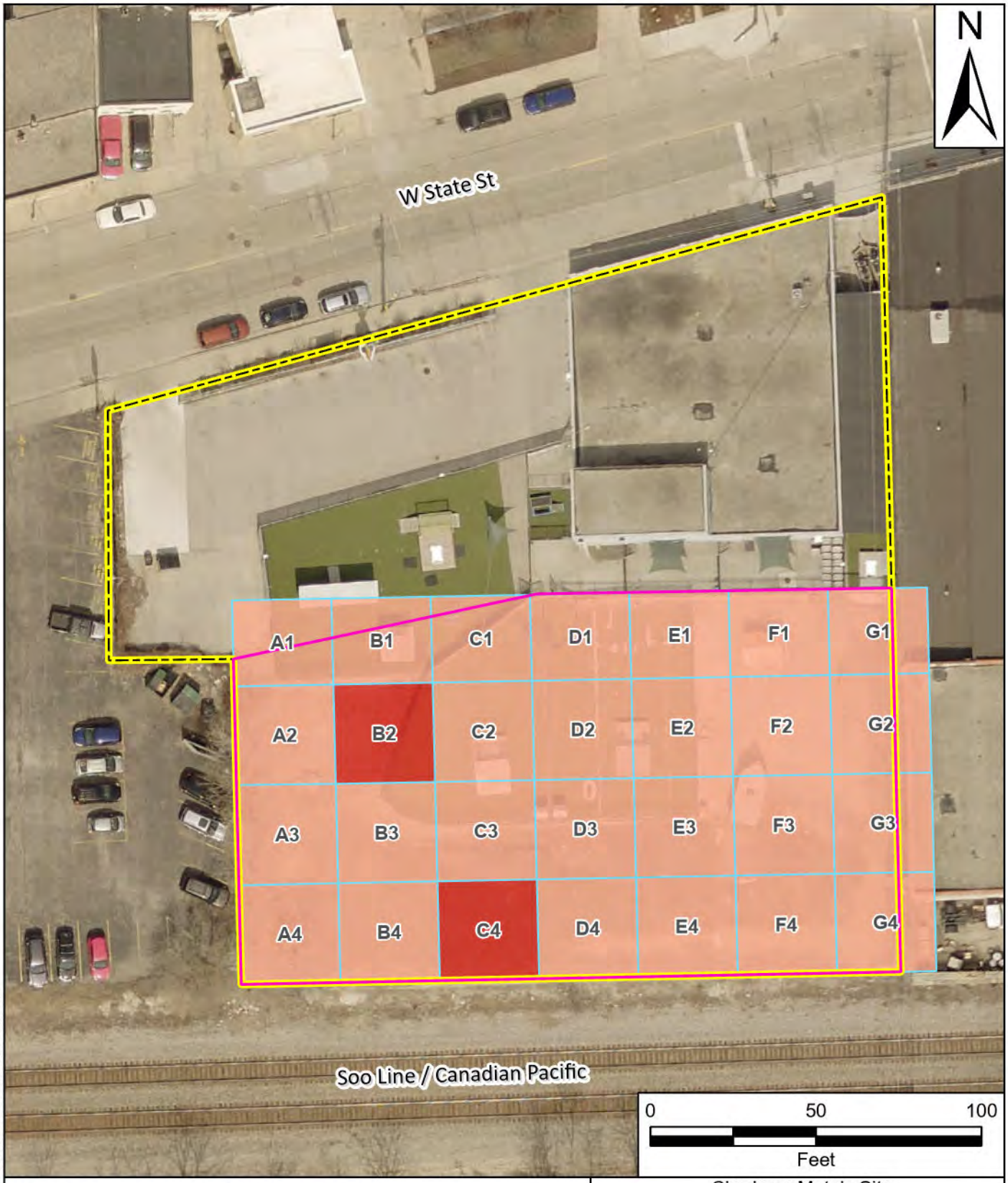

Legend

- Site Boundary
- Removal Area
- Grid - 30'x30'

Confirmation Samples

Total PCBs (mg/kg)

- < 50 mg/kg
- > 50 mg/kg

Notes:
amsl - Above Mean Sea-level
ft = feet
mg/kg = milligram per kilogram
PCBs = Polychlorinated biphenyls

Chudnow Metals Site
5401 West State Street
Milwaukee, Milwaukee County, Wisconsin

Figure 6

Confirmation Sample Results: 628-627 ft amsl

TETRA TECH

Prepared For: US EPA

Prepared By: Tetra Tech

C:\Users\JORDAN.EDMUNDS\Documents\ArcGIS\Projects\Chudnow Metals\Chudnow Metals.aprx

Date: 12/27/2022

EPA Contract No.: 68HE0519D005

TO/TOLIN: F0032-0001CJ106

Coordinate System: NAD 1983 StatePlane Wisconsin South FIPS 4803 Feet
Projection: Lambert Conformal Conic
Datum: North American 1983
Units: Foot US

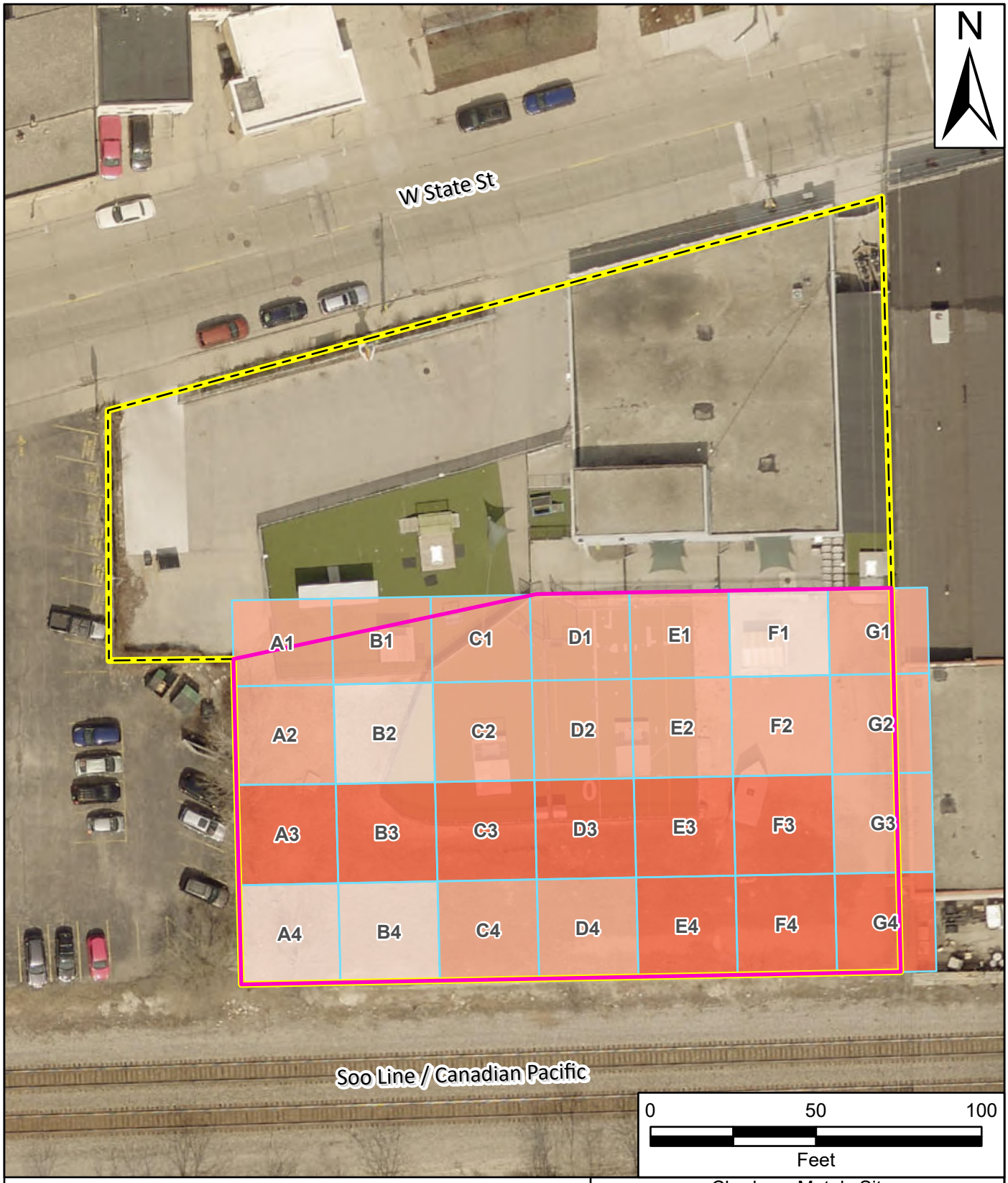

Legend

- Site Boundary
- Removal Area
- Grid - 30'x30'

Confirmation Samples

Total PCBs (mg/kg)

- < 1.0 mg/kg
- 1.0 - 25.0 mg/kg
- 25-99 mg/kg

Notes:
amsl - Above Mean Sea-level
ft = feet
mg/kg = milligram per kilogram
PCBs = Polychlorinated biphenyls

Chudnow Metals Site
5401 West State Street
Milwaukee, Milwaukee County, Wisconsin

Figure 7

Confirmation Sample Results: 627 ft amsl

TETRA TECH

Prepared For: US EPA

Prepared By: Tetra Tech

C:\Users\JORDAN.EDMUNDS\Documents\ArcGIS\Projects\Chudnow Metals\Chudnow Metals\Chudnow Metals.aprx

Date: 12/27/2022

EPA Contract No.: 68HE0519D005

TO/TOLIN: F0032-0001CJ106
F0032-0001DH108

Coordinate System: NAD 1983 StatePlane Wisconsin South FIPS 4803 Feet
Projection: Lambert Conformal Conic
Datum: North American 1983
Units: Foot US

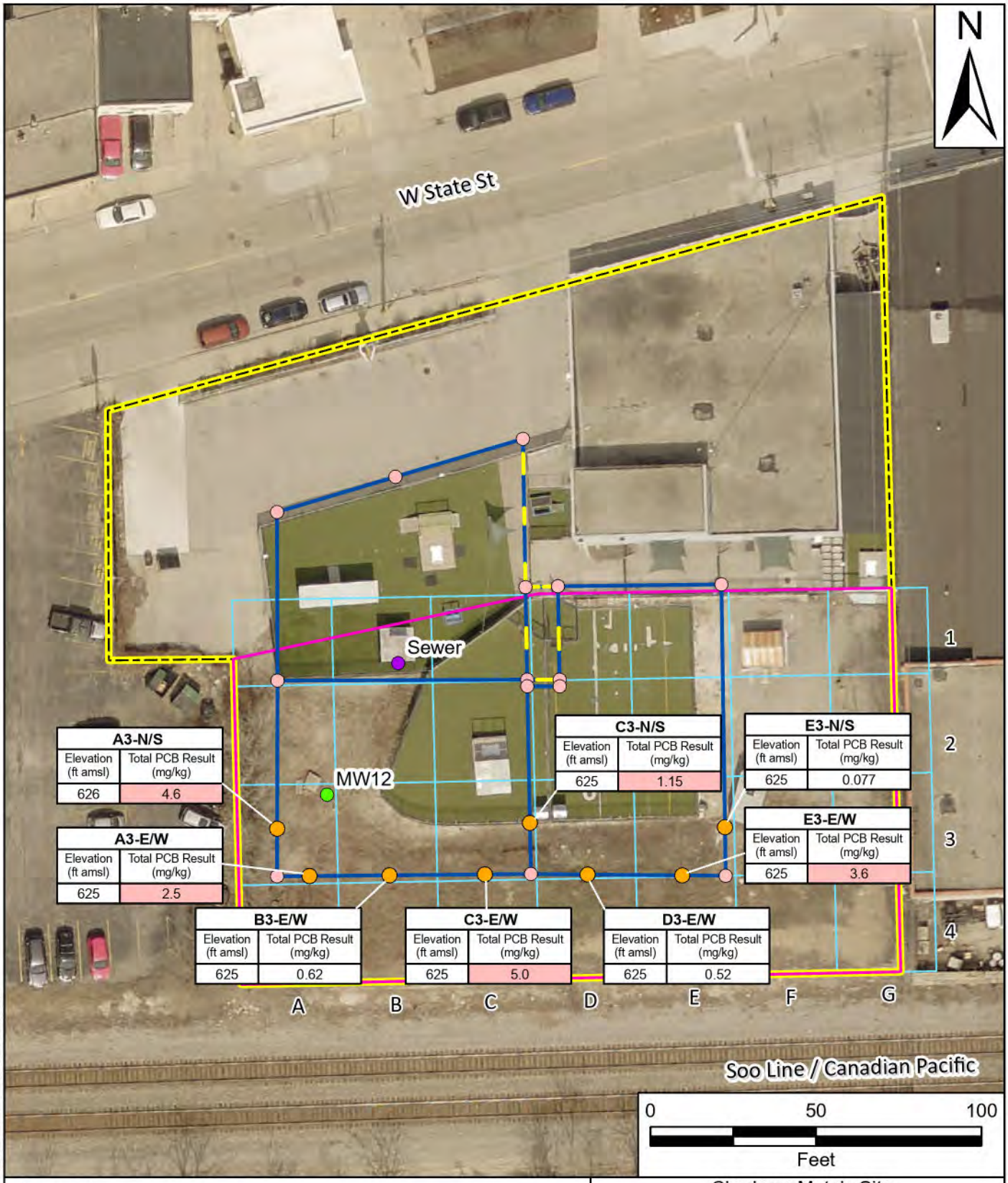

A3-N/S	
Elevation (ft amsl)	Total PCB Result (mg/kg)
626	4.6

A3-E/W	
Elevation (ft amsl)	Total PCB Result (mg/kg)
625	2.5

C3-N/S	
Elevation (ft amsl)	Total PCB Result (mg/kg)
625	1.15

E3-N/S	
Elevation (ft amsl)	Total PCB Result (mg/kg)
625	0.077

E3-E/W	
Elevation (ft amsl)	Total PCB Result (mg/kg)
625	3.6

B3-E/W	
Elevation (ft amsl)	Total PCB Result (mg/kg)
625	0.62

C3-E/W	
Elevation (ft amsl)	Total PCB Result (mg/kg)
625	5.0

D3-E/W	
Elevation (ft amsl)	Total PCB Result (mg/kg)
625	0.52

Legend

- Fence Line Sample Locations
- Fence Posts
- MW12
- Sewer
- New Play Areas
- Gates
- Site Boundary
- Removal Area
- Grid - 30'x30'
- ### Sample exceeds Wisconsin Legislature Code Chapter 720 cleanup standards for industrial properties.

Notes:
amsl - Above Mean Sea-level
ft - feet
mg/kg - milligram per kilogram
PCBs - Polychlorinated biphenyls

Chudnow Metals Site
5401 West State Street
Milwaukee, Milwaukee County, Wisconsin

Figure 8
Fence Line Sample Locations

TETRA TECH

Prepared For: US EPA
Prepared By: Tetra Tech

C:\Users\JORDAN.EDMUNDS\Documents\ArcGIS\Projects\Chudnow Metals\Chudnow Metals\Chudnow Metals.aprx

Date: 12/27/2022
EPA Contract No.: 68HE0519D005
TO/TOLIN: F0032-0001CJ106

Coordinate System: NAD 1983 StatePlane Wisconsin South FIPS 4803 Feet
Projection: Lambert Conformal Conic
Datum: North American 1983
Units: Foot US

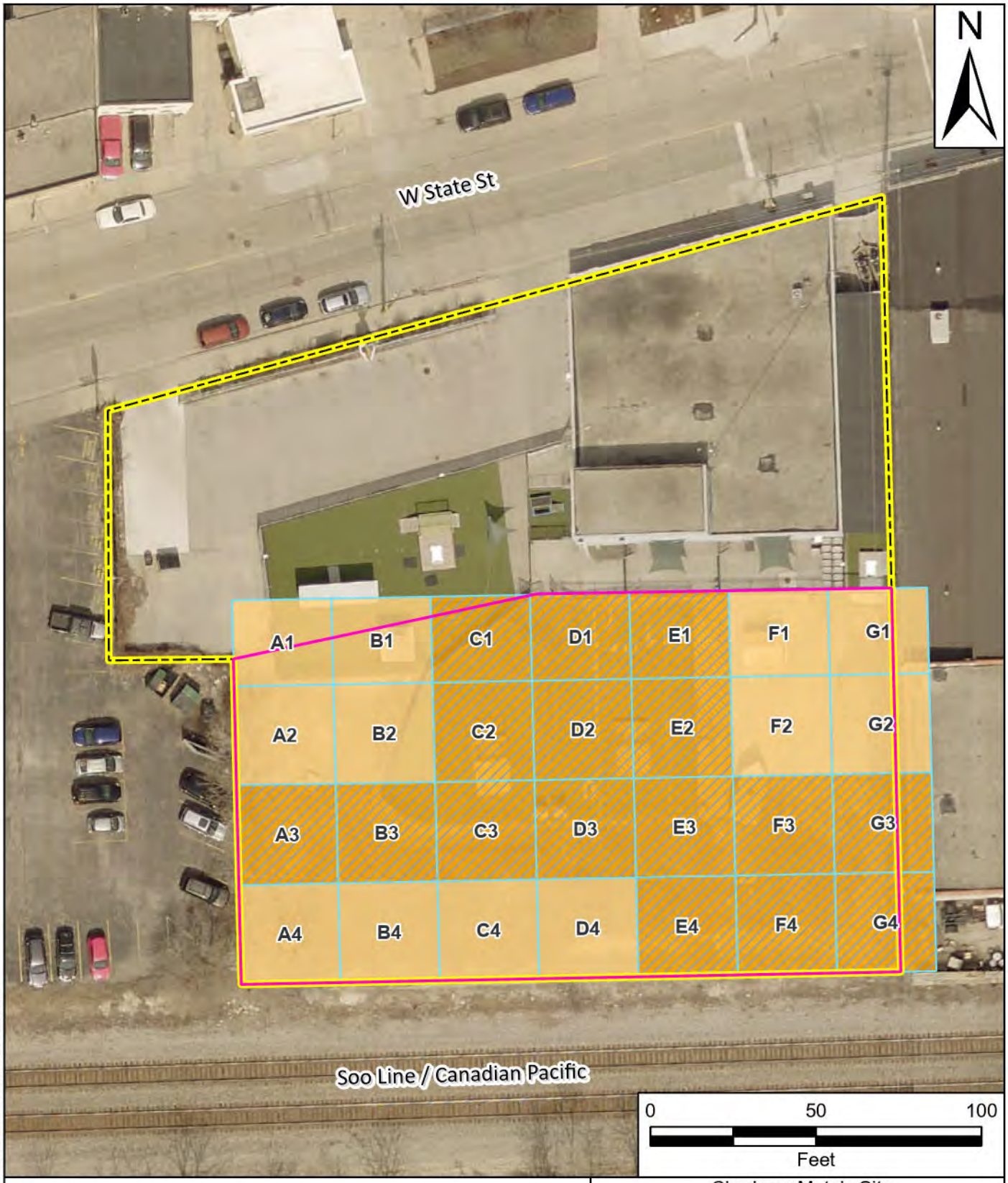

Legend

- Warning Barrier
- Bentomat & Warning Barrier
- Site Boundary
- Removal Area
- Grid - 30'x30'

Chudnow Metals Site
5401 West State Street
Milwaukee, Milwaukee County, Wisconsin

Figure 9

Bentomat & Warning Barrier Locations

TETRA TECH

Prepared For: US EPA

Prepared By: Tetra Tech

C:\Users\JORDAN.EDMUNDS\Documents\ArcGIS\Projects\Chudnow Metals\Chudnow Metals\Chudnow Metals.aprx

Date: 12/27/2022

EPA Contract No.: 68HE0519D005

TO/TOLIN: F0032-0001CJ106

Coordinate System: NAD 1983 StatePlane Wisconsin South FIPS 4803 Feet
Projection: Lambert Conformal Conic
Datum: North American 1983
Units: Foot US

APPENDIX B

START LOGBOOK AND FIELD NOTES

DEFYING
MOTHER NATURE®
SINCE 1916

RECYCLABLE

All components of this product are recyclable

Rite in the Rain

A patented, environmentally responsible, all-weather writing paper that sheds water and enables you to write anywhere, in any weather.

Using a pencil or all-weather pen, *Rite in the Rain* ensures that your notes survive the rigors of the field, regardless of the conditions.

JL DARLING LLC
Tacoma, WA 98424-1017 USA
www.RiteintheRain.com

Item No. 351FX
ISBN: 978-1-60134-186-6

Made in the USA
US Pat No. 6,863,940

Chudnow RV
Logbook !

Rite in the Rain®
ALL-WEATHER
FIELD
№ 351FX

INCH

TACOMA, WA, USA

— EST. 1916 —

Rite in the Rain®

DEFYING MOTHER NATURE

1

2

Name _____

_____

Address _____

_____

3

Phone _____

Project _____

4

_____

_____

5

6

MADE USA RITE GREEN Archival paper

RiteintheRain.com

CONTENTS

PAGE	REFERENCE	DATE

9/8/22 Chudnow Metals RV

845 START (Houle, Scholl) on-site. weather: 72°, partly cloudy, wind SW@3mph, 64% humidity

0856 Start site walkthrough w/ property owner agent, happy paws rep., ERRS, and EPA (OSCs + FIELDS)

- GPS equip on excavator to account for elevation changes

Site heavily vegetated w/ gravel cover. several monitoring wells on site. retaining wall

- look into Milwaukee labs for PCB confirmation sampling

1000 FIELDS staking boundaries for grid cell E3. START to collect waste characterization sample of Subtitle D material from grid E3.

1008 Collect 5-pt composite sample from grid E3

1040 Removal approach, stockpile based on non-haz / TSCA material. Stockpile to allow for sampling & surveying.

Look into renting additional Dustraks or getting from ERT

1100 ~~ERRS RH~~ START offsite —— RH

0851 START (Houle) onsite. Weather: 66°, high 77°, sunny, winds ENE@ 5-10 mph. 73% humidity.

0900 ER, Happy Paws reps onsite.

0930 EPA (Hendrickson) onsite

0940 Will grab GPS coords of fencing corners

0942 EPA (Kondreck) on-site, START (Scholl) onsite

0955 Calibrating pumps

Pump#	Location	Flow	Start time
029	entrance	2.02	1106
028	downwind	2.05	1054
030	upwind	2.04	1048

1045 Setting up Dustraks

UW on W property boundary near well

DW on E property boundary near trailers

BE near SE corner of building

UW dustrak not zeroing. START troubleshooting.

1120 EPA conducting road survey. START collecting photos.

9/19/22 Chudnow metals RV

1145 START documenting fence condition. Some areas inside the kennels along base of fence are worn / damaged

1350 Upwind DRX-004 not working, needs factory troubleshooting

1415 per EPA, will use 2 DRXs at downwind and building locations. will still collect air samples from 3 locations

Note: ERRS generator placed near building entrance DRX

EPA conducted Rad survey – no readings above background

1430 START collected GPS points of corner exterior fence posts

1620 ERRS attempting to remove fence posts near play area

1645 Breaking down air monitoring & air sampling.

1711 START (Heule and Scholl) off-site

PH

0700 START (Scholl) on site.
Weather: 64°, high 79°, cloudy, winds S 5 mph, 81% Humidity, chance of rain
- EPA (Hendrickson, Konderick) on-site, ER on-site

0715 - Highest Reading from radiation survey conducted 9/19/2022: 20 μrem, background: 5 μrem
- Chance of rain, won't set up air monitoring and sampling until afternoon
- ERRS continuing with fence removal activities

0800 ERRS beginning clearing vegetation on berm

0858 Vegetation removal completed, ERRS moving play structures

0913 Lightning strike to the north, work pausing until weather clears

1000 ERRS continuing turf removal

1113 START documenting condition of building adjacent in alley, some cracked and falling brickwork

1136 Per EPA, there remains a 40% chance of rain, no monitoring or air sampling will occur today, will resume tomorrow, weather permitting

1520 Pausing work again due to weather conditions

1620 All play structures from large play area at northern edge of property removed

1639 Latitude and Longitude points for monitoring wells on site should be collected on 9/21/22, per EPA request

1730 START (Scholl) off-site

AS

0645 START (Scholl) and EPA (Konderick) on site.
Weather: 73°, high: 75°, sunny, winds W 9 mph, 73% humidity

0650 START (Houle) on site

0655 EPA (Hendrickson) on site

0718 Setting up Dust traks
Calibrating pumps

Pump #	Location	Flow	Start time
027	Upwind	1.979	0742
030	Downwind	2.009	0744
026	Building Entrance	2.008	0740
028	Down ~~Up~~ as wind duplicate	2.003	0744

0830 START (Menor Salazar) on site

0838 First trailer delivered

0843 Geoprobe arrives on site

0855 EPA installing/establishing control points
CP04 installed in NW corner of parking lot
CP05 intalled along concrete retaining wall on S portion of site
CP06 installed along concrete

retaining wall on SE portion of site
CP07 installed along concrete wall near center of building
CP08 installed near central post

0941 Sample location elevations
SBA2 - 631 ft amsl
SBC2 - 631.5 ft amsl
SBC3 - 633 ft amsl
SBD1 - 632 ft amsl
Note: sample collecting beginning @ SBA2 @ 9:15

Duplicate sample	Parent ID
~~RH DUP 01~~	~~SBA2 (4-5ft bgs)~~
DUP 0R	SBD1 (1-2ft bgs)
DUP 02	SBC3 (~~[illegible]~~ 1-2ft bgs)

note:
SBD1 631-630
SBC3 632-631

1000 Refusal encountered at SBC2 at approx. 4 ft bgs.
1015 Refusal encountered at SBD1 at approx. 3 ft bgs.
1020 Per EPA, no samples will be collected or submitted

from below 629 ft amsl
1043 EPA used dedicated sampling equip at each boring location, therefore no rinsate sample will be collected.
1110 Sampling complete.
1150 Second and third trailers arrive
1325 Electrical Contractor Arrives on site
1420 START Taking GPS locations of control points
1500 Filter bags placed around Storm sewers
1640 Breaking down air monitoring and air sampling
1647 End Air Sample Calibrations

Pump#	Location	End flow	Stop time
027	upwind	2.01	1638
028	Downwind dup.	1.95	1640
030	Downwind	2.00	1640
026	Entrance	2.03	1642

1700 START (Howe, Scholl) offsite

RH
Rate in the Rain

 9/22/22 Chudnow metals KV

0655 START, EPA, ERRS onsite.
Weather: 49°, high 62, clear,
winds NNW @ 10-20 mph,
77% humidity.

0700 Morning ops & H&S meeting.
ERRS to continue site prep,
front end loader will be
delivered today

0736 Air Sampling Calibration

Pump #	Location	Flow	Start Time
028	Downwind	1.96	0750
030	upwind	1.99	0749
027	Building Entrance	1.97	0746

- Field Blank Placed upwind 0748.

0802 Building entrance DRX-006
not working, looking into
renting two Dustraks to
replace two faulting machines

0850 Front-end loader arrives on-site

0901 START (Houle) going to pick up
two DRX units from Raeco Rents

1010 Electrician arrives on-site

1125 START (Houle) back on-site
w/ 2 DRX units, replacing
05-DRX-006 with Raeco DRX.

1130 Building entrance DRX deployed.

1550 Building entrance DRX moved,
antennas installed for VIPER
connection

1730 START off-site

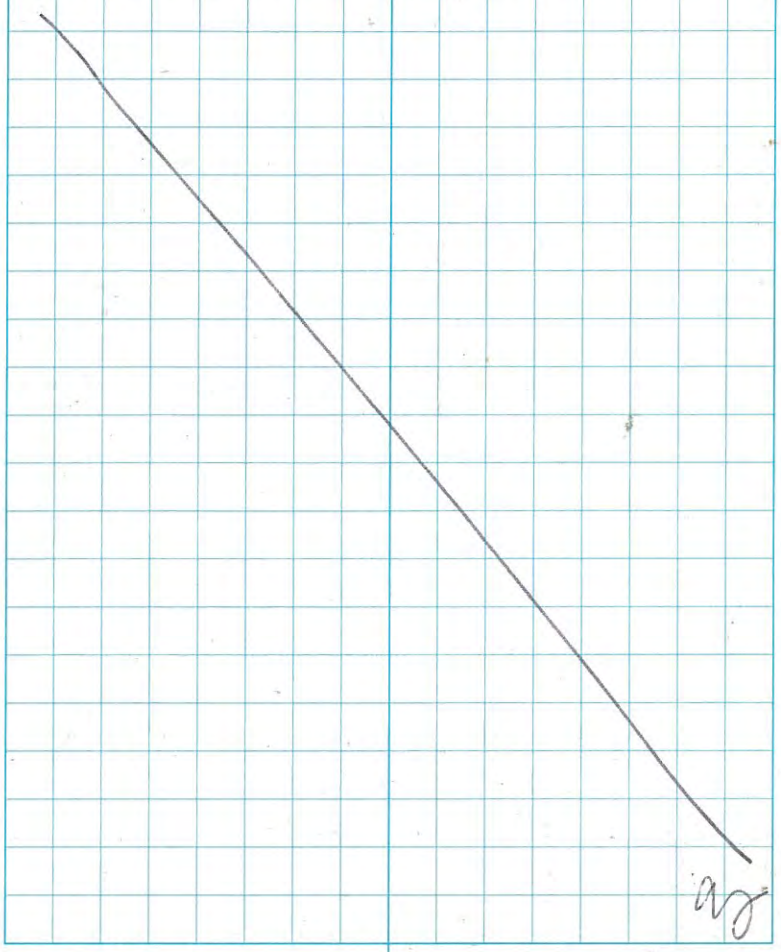

0657 START, EPA, ERRS on-site. Weather: 48°, high: 64°, partly cloudy, winds: NW 2mph, 78% humidity

0700 Morning ops and H&S meeting. ERRS to continue site prep and staging; establish exclusion zones, clear brush

0710 Deploying DRX units

0730 Morning calibrations

Pump #	Location	Start Flow	Time on
026	Upwind	2.03	0744
029	Downwind	1.99	0742
028	Building Entrance	1.92	0739

0830 Rented DRX-8533 won't turn on when USB plugged in, goes to white screen. Building unit replaced with rental DRX SN 8533220304. Note: DRX that isn't working is SN 8533220306

0905 VIPER Running

1000 Chudnow Progress Teams mtg

1105 Downwind DRX and air sample moved to allow

ERRS to begin digging soil; three drums identified in tree line on western edge of property

1222 MW-12 Removed and filled with Bentonite

1357 EPA (McGuire) requests Air monitoring summary tables on ~~Thursdays~~ Friday every week with data from Monday-Thursday, and include data from Friday in following weeks table

- Note: This plan is not finalized, discuss next week

1426 Beginning Air Monitoring and Sampling Breakdown

1520 START (Schon) off-site

as

0656 START (Scholl) on-site, ERRS onsite
Weather: 52°, high: 63°,
wind: WNW 14 mph, 81% humidity
0700 morning ops & H&S meeting.
ERRS to continue staging to prepare to start digging.
Water buffalo and excavator arriving today
0710 Deploying DRX units
0734 Air Sample Calibrations

Pump#	Location	Start Flow	Start Time
030	upwind	2.02	0748
026	downwind	2.00	0746
028	Building Entrance	1.99	0744

0830 START (Houle) on-site; upwind DRX deployed, not connected to VIPER
0903 Excavator delivered
0930 Water tank delivered
1015 Preparing to collect Subtitle C WC sample from Grid B3 near historical sample location TP-11

Benchmark	CP08	4.67	629.2
Sample pt. pre-ex	TP11	2.80	631.79
		3.74	630.1

1033 ERRS excavator bucket having mechanical issues
Note: START collecting pre-excavation survey measurements from grid cells A2 & A3
1100 START collecting WC sample, screening w/ chlor-n-soil kit.
1110 Sample #1 <50 ppm PCB.
1115 START collecting another aliquot
1135 Sample #2 <50 ppm PCB. collecting another aliquot ~6" deeper & expanding test pit to the north.
1155 Sample #3 <50 ppm PCB.
1220 START surveying & marking out sample location S-6 in grid G1. Contamination is from 630-628.

	CP 07	3.78	631.7
at least 5.4 →	S6	3.65	631.75
		5.41	

1320 Upwind DRX run stopped, restarted the run, unsure how long it was stopped for

 9/26/22 Chudnow metals KV

1437 Sample #4 in grid G1 > 50ppm, waste characterization samples jarred and packed

1454 START surveying elevation of pit in cell A-3

BM CP08:	5.99	629.2
SL pt4	6.89	628.3

ERRS continuing to excavate in cells A3 and A4

1507 Upwind DRX run stopped again, deploying second battery

1549 Upwind DRX moved closer to shed to allow excavator to move on Berm

1557 Abandoning MW-13, top porton of well pipe broke off, digging out area around pipe to attempt removal of remaining pipe

1606 Unable to remove rest of pipe to abandon M-W 13, have to wait until dirt in area excavated to access more of pipe.

1605 START collecting elevation

Surveys of G4 and F4

1716 Air monitoring and samples disassembled

1720 START (Schell) off-site

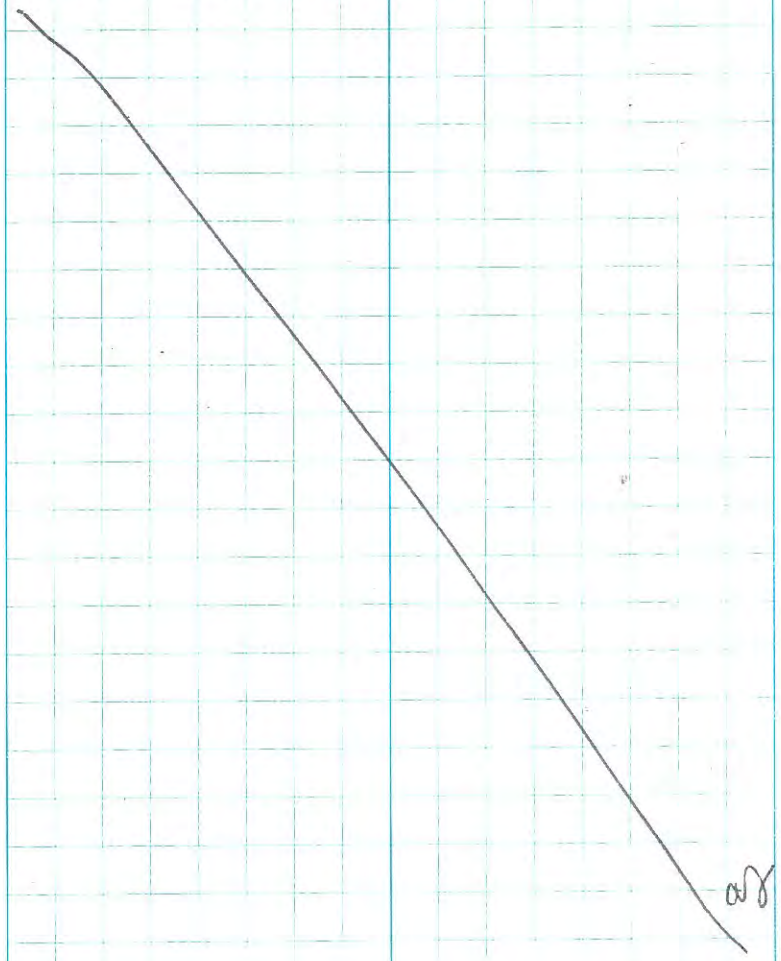

0658 START (Scholl) EPA, ERRS on-site
Weather: 46°, High: 57°, wind: WNW 10 mph, 77% Humidity
0700 Morning OPS & H&S meeting, ERRs to begin excavating Berm starting at G4
0710 3 DRX units deployed
0740 Air Sampling Calibrations

pump#	location	flow	Start Time
028	upwind	1.99	0755
029	Downwind	1.92	0754
027	Building	2.06	0753

0805 START continuing laser level surveys of remaining grids
0951 Elevation Surveys complete for the following cells: A1, A2, A3, A4, B1, B2, B3, B4, C1, C2, C4, D4, E4, F4, G4
0957 Building Entrance DRX run stopped, second battery deployed
1137 Downwind DRX experienced pump voltage error, one of the batteries changed and run re-started
1300 START continuing elevation surveys

14 Q4 Building DRX reading 0 continuously, zero calibrating and re-starting run
1408 Laser level surveys completed for E3, F2, F3, G2, G3. Remaining surveys will be conducted when equipment and shed are moved out of cells.
1501 Elevation surveys completed for cells D3, D2, ~~D1~~ as Survey for C3 cannot be done until dirt pile removed from site
1533 Well MW-13 fully removed
1630 Taking down Air Sampling and monitoring
1720 START (Scholl) off-site

AD

0656 START (Scholl), EPA (Maguire), ERRS on-site. Weather: 45°, High: 55°, wind NNW 10mph, 73% Humidity

0700 Morning opps & H&S meeting, ERRS to continue digging and stockpiling dirt

0729 Air Sample Calibrations

pump #	Location	Flow	Start Time
030	Upwind	2.03	0743
026	Downwind	2.05	0742
029	Building Entrance	1.95	0740
028	BE Duplicate	2.00	0740

0819 Downwind inlet tube popped off DRX, may show spike in data

0830 Shed moved, START continuing elevation surveys
- EPA (Nawczak) on-site

0928 Elevation surveys for D1, E1, F1, and G1 completed. Survey for C3 will be completed once dirt pile taken off-site.

1146 START (Houle) on site with XRF and two EPA dusttraks.

START switching out Raeco units with EPA units.

1303 One EPA Dusttrak is not working and is being returned, one Raeco unit is being returned. START (Houle) off-site.

1720 All air sampling and monitoring taken down

1730 START (Scholl) off-site

AS

9/29/22 Chudnow Metals RV

0658 START (Schall), ERRS on site. Weather: 41°, High 61°, Wind WNW 2mph, 85% Humidity

0700 Truck arrives on-site, beginning to load with dirt. START setting up air monitoring and sampling.

0726 Air Sample Calibrations

Pump#	Location	Flow	Start Time
027	upwind	2.02	0738
029	Downwind	1.96	0740
028	Building Ent.	1.95	0736

Field Blank placed downwind 0740

0729 First truck-load off-site

0828 Dark material encountered ~3 feet down in cell G2, START conducted chlor-n-soil kit test and results were PCBs <50 ppm.

0924 Sunbelt replacing mirror on front-end loader

0945 Electrician on-site

0952 Collecting samples from drums

1004 Electrician had to cut power, VIPER momentarily down for ~20 min

1005 XRF Analysis of drum contents.

Blank: Si: 53.22 % ± 0.39

Standard: Pb- 1427 ppm ± 27

Drum#	Test #	Pb (ppm)
1	1	1786 ± 36
1	2	1205 ± 26
1	3	1568 ± 32
1	4	1655 ± 35
1	5	1336 ± 29
2	1	25 ± 3
2	2	512 ± 13
2	3	189 ± 10
2	4	64 ± 5
2	5	104 ± 8
3	1	1485 ± 29
3	2	302 ± 11
3	3	275 ± 10
3	4	324 ± 11
3	5	340 ± 11

Drum#1: 1510 ± 31.6 ppm (Average)

Drum #2: 178.8 ± 7.2 ppm (Average)

Drum #3: 545.4 ± 14.4 ppm (Average)

Note: Drum #2 contents was thick clay material, which may have impacted results

9/29/22 Chudnow metals RV

Median Readings: Drum #1 = 1568 ppm. Drum #2 = 104 ppm, Drum #3 = 324 ppm

1200 Second truckload of dirt taken off-site

1248 Building DRX consistently reading zero, unit re-zero calibrated and run re-started

1307 EPA (Maguire) on-site

1331 Third truck-load of dirt taken off-site.

1335 Chlor-n-Soil test being conducted on drum contents, results: PCBs < 50 ppm

1400 Per EPA, do not need to order more Clor'n-Soil kits, not planning to change plan, but wants to stick to elevations & grids for waste profile with the current data

1508 Fourth truck-load of dirt taken off-site

1650 Fifth truck-load taken off site

Tearing down air sampling/Monitoring

1730 START (Scholl) off site

AS

Chudnow metals RV 9/30/22

0656 START, (Scholl), EPA, ERRS on-site. Weather: 45°, high: 64°, wind: N 1 mph, 89% humidity

0700 Morning ops & H&S meeting; ERRS continuing excavating; truck coming back to take material off-site

0721 BE DRX placed by fence next to ERRS trailer
UW DRX placed next to EPA/START trailer towards north,
DW DRX placed in Southwest corner of property
Air Pump Calibrations

pump#	Location	Flow	Start
028	upwind	1.99	0728
026	Downwind	2.06	0731
030	Building	2.03	0730

0743 Note: plume of smoke from butchers shop to the west blowing onto site, may be picked up by air sampling/monitoring equipment

0810 First truck-load off-site

~~START~~ AS 0855 START conducting elevation surveys of F3 and F4 cells
-F4-01: 635.91 amsl
-F3-01: 635.01 amsl

1109 Grid cell F3 excavated down to 634.39 amsl, now considered PCB depth.

1115 Second truck-load taken off-site.

1240 Third truck-load taken off site.

1345 VIPER alert at downwind DRX, 1 min total TWA 71.5 mg/m³. ERRS instructed to hose down the dust more in area.

1353 United Rentals on-site to work on leaking water buffalo

1407 Fourth truck-load taken off-site

1435 Elevation survey of F4, at 633.3 amsl

1541 Fifth truck-load taken off-site:

1545 START (Scholl) off-site.

AS

0656 START (Scholl) on-site, ERRS on-site. Weather: 43°, High: 64°, Wind: NW Ø mph, 84% humidity

0722 Pump calibrations

pump #	Location	Flow	Start
030	upwind	2.08	0730
028	Downwind	1.98	0732
026	Building Entrance	2.64	0731

0735 First truck of material off site

0748 Second truck of material off-site

0800 Third truck-load off site

0812 Fourth truck-load off-site

0902 Fifth truck-load off-site

0909 START conducting elevation survey of F4 - currently at 633 amsl

0915 Sixth truck-load off-site

0946 Seventh truck-load off-site

1002 Eighth truck-load off-site

1022 Ninth truck-load off-site

1037 Tenth truck-load off site

1118 Eleventh truck-load off-site

1129 Twelfth truck-load off-site
- Upwind DRX reading negative, unit re-zeroed and run re-started

1141 Thirteenth truck-load off-site

 10/3/22 Chudnow metals RV

1158 Fourteenth truck-load off-site
1200 Downwind DRX moved approx 30 feet east to allow ERRS to continue digging on berm
1234 Building Entrance DRX reading Ø continuously, unit re-zeroed and run re-started
1251 Fifteenth truck-load off-site
1305 Sixteenth truck-load off-site
1316 Seventeenth truck-load off-site
1326 Eighteenth truck load off-site
1414 Nineteenth truck load off-site
1427 Twentieth truck-load off-site
1449 21st truck-load off site
1531 Building entrance DRX reading pump voltage error, second battery deployed
1547 22nd truck-load off-site
1555 23rd truck-load off-site
1620 24th truck-load off-site
1635 Metal cover placed over sewer in cell B1
1640 Breaking down air sampling and monitoring
1730 START (Scholl) off-site

Chudnow Metals RV 10/4/22

0658 START (Scholl) on-site, ERRS and EPA on-site. Weather: 46°, High: 72°, sunny, winds: NE Ø mph, 80% Humidity
0700 H2S and morning opps meeting. Three trucks to be hauling material off-site today.
0725 First truck-load off site
BE DRX by ERRS trailer and dog run behind building, PW DRX placed along western property line
UW DRX placed by EPA/START trailer towards north of property
0731 Air sample calibrations

pump#	Location	Flow	Start
028	upwind	2.02	0739
Ø26	Downwind	2.06	0742
027	Building	2.02	0741
029	BE Dup	1.98	0741

0815 Second truck-load off-site
0824 Third truck-load off site
0835 Fourth truck-load off-site
0846 Fifth truck-load off-site

0942 Sixth truck-load off-site
0952 Seventh truck-load off-site
1005 Eighth truck-load off-site
1045 United Rentals on-site to work on leaking water buffalo.
1102 Ninth truck-load off-site
1135 Tenth truck-load off-site
1147 Eleventh truck-load off-site.
- Downwind DRX moved approx 25 feet ~~south~~ AS north to allow ERRS to begin digging in B3
1204 Large metal covering delivered and placed over sewer in B1
1242 11th truck-load off-site
1253 12th truck-load off-site
1304 13th truck-load off-site
1355 14th truck-load off-site
1414 15th truck-load off-site
1437 16th truck-load off site
1503 17th truck-load off-site
- Cell G2 checked with elevation survey, currently at 629.29 amsl
1539 Dark oily material found in cell ~~B~~ AS G2 at approx. 629 amsl, per EPA will

likely require sampling to test for TCLP lead & PCB. Material found in northwest corner of cell next to borders of G1 & F2.
1603 18th truckload off site
1632 19th truckload off-site
1635 Breaking down air monitoring and sampling.
1638 EPA requests ordering more clor-n-soil kits
1730 START (Scholl) off-site

AS

0658 START (Scholl), EPA, ERRS on-site.
Weather: 48°, High: 73°, Sunny,
wind: E 2 mph, 74% humidity
0700 Morning ops & H&S meeting.
Continuing excavation on east
end of property.
0720 First truckload off-site
Air sample calibrations:

pump #	Location	Flow	Start
030	Upwind	2.04	0727
029	Downwind	2.05	0728
028	Building	2.00	0726

Field Blank placed upwind 0728
0748 As ~~Up~~ Down wind DRX placed in cell
E1 by gate next to building.
Upwind DRX placed in A2 by
west property line.
BE DRX placed next to ERRS
trailer near corner of dog run
0813 Second truckload off-site
0821 Third truck-load off-site
0830 START conducting elevation
survey of cell G3. Currently
at 629.5ft amsl
0844 Fourth truck-load off site
0905 START conducting elevation

survey of G4, currently at
629.2 feet amsl
0927 Fifth truckload off-site
0941 Sixth truckload off site
0958 Seventh truckload off-site
1043 Eighth truck-load off-site.
PCB Stockpile Started on
east end of property on top
of poly-cover in G3 and G4
1055 Ninth truck off-site
1119 Tenth truckload off site
1130 Downwind DRX inlet tube
not attached, unit reading
high. Tube re-attached.
1152 Building DRX frequently
connecting and disconnecting
from VIPER, antenna tightened
and second battery deployed
1238 Eleventh truck-load offsite
1249 Twelfth truck-load off site
1347 START conducting elevation
survey of F4, currently at
630.5ft amsl.
- 13th truckload off-site
1402 14th truckload off-site

10/5/22 Chudnow metals RV

1413 15th truck-load off-site
- Downwind DRX moved approx 20 feet west to allow ERRS to begin digging in cell E1

1428 Downwind DRX re-zeroed and run re-started

1506 16th truckload off-site

1517 17th truckload off-site

1529 PCB stockpile in cells G2-G4 covered with tarp

1637 Tearing down air sampling and monitoring

1642 18th truckload off site

1651 19th truckload off site
- Air Sample End Flows Calibration:
  UW: 2.06
  DW: 2.02
  BE: 1.98

1730 START (Scholl) off-site

0650 START I. Jageman onsite.
Weather: 42°/67°, sunny, Rain Projected @ 1PM, wind 7 MPH E, 58% hum.

0700 Morning ops / H+S meeting. Excavation to continue on east end of the prop. in E grids.

0710 First truck onsite.

0720 START deploys air monitors. First truck offsite.

0740 START calibrates air sample pumps

Pump#	Location	Flow	START
030	Bldg	2.0229	0755/~~1755~~
	upwind	2.0162	0758/~~1800~~
	Downwind	1.9957	0800/~~1810~~

Field Blank Placed at building 0755
DRX locations same as 10/5/22

0830 START conducts elevation survey of cell E1 and E2. ~~633.~~ E2 is 632.32 Ft ASL.

0850 OSC Maguire, ERRS, and START discuss grid depths and discrepancies. START troubleshoots elevations.
E2 → 633.68

0900 ERRS cutting back grids E ~~and D~~. Adding to backfill pile.

Rite in the Rain

0915 Water truck onsite to replenish supply.

0925 Water truck offsite.

1000 START checks elevation above sea level for grids E1, E2, F4, F3, F2.

E1 = 632.82
E2 = 633.68
F4 = 630.45
F3 = 631.79
F2 = 631.59

1100 ERRS continues to cut back grids E ~~and D~~. Trucks continue to offload soil.

1130 All air monitoring stations checked. Functioning nominally.

1230 Light rain starts. Bags placed over DRX units. Units left running. Note: only small edge of grid D being excavated predominantly grid E.

1330 START offsite.

1350 START back onsite.

1700 Last truck being loaded. truck log included on next page.

1710 crew wraps up site work. All equipment taken down.

1730 crew offsite.

Truck	log (time offsite)
#1	0728
#2	0815
#3	0824
#4	0842
#5	0942
#6	0950
#7	1011
#8	1057
#9	1104
#10	1123
#11	1213
#12	1222
#13	1248
#14	1341
#15	1348
#16	1410
#17	1515
#18	1523

Two trucks preloaded at the end of the day (1700)

1745 START offsite IS

 10/07/22 Chudnow Metals RV

0700 START I. Sageman onsite.
Weather: 35°/52°, Cloudy, Wind 7 MPH SE, hum 88%.
Morning OPS/H+S meeting w/ EPA, ERRS, and START. ERRS crew will finish cutting back grid E and begin w/ grid D. Aiming for 632 ft above sea level.

0715 START calibrates sample pumps

Pump#	Location	Flow	START
026	Blding	2.0298	0742
028	DW	2.0235	0752
029	UW	2.0387	0746
030	DUP	2.0344	0740

0730 First truck offsite
0740 Air monitors and sample pumps being deployed.
0755 All equipment deployed. ERRS excavating grid E.
0810 second truck offsite.
0818 Third truck offsite.
0835 Fourth truck offsite.
0840 START takes depth measurements in grids E4 and D4
E4 = 631.99 , D4 = 632.3
0855 ERRS move excavator bucket to West Pit.

Chudnow Metals KV 10/7/22

0905 START (Scholl) on-site. Sageman informing Scholl on site ops. and progress from 10/6 and morning of 10/7.
Fifth and sixth trucks off site.
0945 START (Sageman) off-site.
1000 Seventh truckload offsite
Bi-weekly update meeting with stakeholders.
1036 Eighth truckload off-site
1045 Ninth truckload off-site
Upwind DRX reading negative, unit re-zeroed and run re-started
1121 Upwind DRX readings not consistent with VIPER readings, longer antenna and second battery deployed.
1133 Tenth truckload off-site
1211 Eleventh truckload off-site
1225 13th truckload off-site
1253 14th truckload off-site
1324 Elevation survey of B3.
Reading #1 = 631.76 ft amsl
Reading #2 = 632.01 ft amsl

10/7/22 Chudnow Metals RV

1325 15th truck off-site.

1340 16th truck off-site.

1412 17th truck off-site

1422 Upwind DRX moved approx. 60 feet south to southwest corner of property to allow ERRS to begin work in A2. Continuing to dig in D cells.

1445 START taking elevations:
D1 (north border): 630.0 ft amsl
D1 (middle): 630.3 ft amsl
D2: 630.09 ft amsl

1507 START taking elevation survey of E2: 630.4 ft amsl

1518 18th truck off-site

1536 19th truck off-site

1545 ERRS finished digging for day. START tearing down air monitoring/sampling

1625 START (Scholl) off-site

0656 START (Scholl), ERRS on-site.
Weather: 46°, High: 73°, Foggy, Wind NNW 1mph, 86% Humidity, chance of rain @ 3 pm

0700 Morning ops & H&S meeting. ERRS continuing digging in D cells

0730 Truck-load #1 off-site
Air Sample calibrations

pump#	Location	Flow	Start
026	Upwind	2.00	0734
029	Downwind	2.00	0737
030	Building	2.07	0735

0740 Building DRX in same location as 10/7/22, Upwind DRX by START/EPA trailer, Downwind DRX in southwest corner of property.

0745 Second truck-load off-site

0809 Third truck-load off-site

0850 Fourth truck off-site
START taking elevation of cell F3: currently at 631.9 ft amsl. ERRS to dig to

PCB depth @ 630 ft amsl

0905 Fifth truck off-site

0916 Sixth truck off-site

1000 START conducting elevation survey of F3; currently at 630.5 ft amsl, considered PCB depth.

1010 Seventh truck off-site. EPA (Konderick) on-site.

1018 Eighth truck off-site

1022 GSC (Kondenic) requests START look into overnight shipping clor-n-soil kits from a nearby office and find out where CI labs ship samples they can't analyze.

1025 VIPER management calling START, no data is transmitting to management. START troubleshooting. No compiled runs transmitting for 10/7 or 10/11

1030 Ninth truck off-site.

1046 VIPER issue might be due to backed up data transmission due to slow wifi. START

to bring laptop to hotel and connect to hotel wifi overnight to see if data transmission catches up.

1106 EPA (Konderick) tells START that PCB stockpile will require a new W.C. sample to test TCLP lead again.

1120 Tenth truck off-site START taking elevation survey of E2, currently at 630.6 ft amsl

1156 Eleventh truck-load off-site

1206 Twelfth truck-load off-site

1246 13th truck-load off-site

1250 START checking air monitoring and sampling equipment, all functioning normally. Orange fencing placed around PCB grid F3.

1311 14th truck-load off-site

1325 15th truck-load off-site START conducting elevation of E3, currently @ 630.5 ft amsl

1403 16th truck-load off-site
1423 17th truck-load off-site
START takes elevation of E4, currently @ 630.6ft amsl
1433 18th truck-load off-site
1446 Building DRX reading zero on VIPER, second battery deployed.
1530 Due to predicted rain, air sampling & monitoring pulled down.
1653 EKRS crew wrapping up, covering stockpile
1723 EPA (Konderick) requests seven more orders of 6-pack cornsoil kits. EPA and START will work up new sampling plan for subtitle C/ TCLP waste on 10/12/22.
1730 START (Scholl) off-site.

AS

0658 START (Scholl) on-site. EKRS, EPA on-site. Weather: 61°, High: 64°, Rain, Wind: SSW 14 mph, 81% Humidity.
0700 Morning ops & H&S meeting. Lightning strike seen at 0653, no work starting until 0723. No air monitoring or sampling set out due to weather.
0747 First truck-load off-site
0753 Second truck-load off-site
0806 Third truck-load off-site
0903 Fourth truck-load off-site
0913 Fifth truck-load off-site
0933 Sixth truck-load off-site.
0949 EPA (Konderick) proposes new plan for analyzing ~~field~~ AS confirmation samples with field data unless suspected subtitle C, at which point samples sent to lab. START (R. Howe) updating SAP.
1010 Seventh truck-load off-site
1025 Eighth truck-load off-site
1035 Ninth truck-load off-site
1040 START collecting WC samples

from Stockpile & cell F3.
Conducting Clorosoil & XRF Survey.

1147 Tenth truck off site.
Results of Clor-n-Soil test:
Stockpile = >50 ppm
cell F3 = >50 ppm

1210 Tornado Warning issued for Milwaukee area until 1245

1240 11th truckload off site

1318 12th truckload off site

1336 Note: WC Samples taken from PCB Stockpile were composite of five sample locations spaced along the west side of Stockpile. Stockpile is comprised of PCB waste from E3, F3, and F4.

1405 13th truckload off site

1615 START (Scholl) off-site to mail samples.

1655 START back on-site
ERRS wrapping up work

1713 Results of XRF screening:
Stockpile(ST) ~~#1: Pb~~ AS

Sample #	Pb	As
1	4,179	166
2	AS ~~23~~, 212	164

3	5,201	65
4	3,645	132
5	3,369	190

Cell F3:

Sample #	Pb	As
1	3,191	246
2	2,485	182
3	2,613	166
4	3,186	96
5	3,392	256

1725 NOTE: 18 truckloads of material and two pre-loads off site in total.

~~1730~~ START (Scholl) off-site.

Example survey

BM:	Fencepost 1	5.61 ft	629.5
SL:	Well	2.86 ft	632.25
	Fencepost 2	3.44 ft	

BM = Benchmark
SL = Survey Location
BM elevation + (BM relel − SL relel) = SL elevation

control point 03: 629.2011356
BM: ~~center location~~

BM relel: ~~CP/BM~~	4.199	629.2011356
BM relel: @ CP.	SL relel, = 4.699	628.7
	SL relel 2 = 4.21	629.18
	SL relel 3 = 5.13	628.3

DEFYING
MOTHER NATURE®
SINCE 1916

RECYCLABLE

All components of this product are recyclable

Rite in the Rain

A patented, environmentally responsible, all-weather writing paper that sheds water and enables you to write anywhere, in any weather.

Using a pencil or all-weather pen, *Rite in the Rain* ensures that your notes survive the rigors of the field, regardless of the conditions.

J L DARLING LLC
Tacoma, WA 98424-1017 USA
www.RiteintheRain.com

Item No. 351FX
ISBN: 978-1-60134-186-6

Made in the USA
US Pat No. 6,863,940

8 21
6 32281 03519 0

Chudnow RV
Logbook 2

Rite in the Rain®
ALL-WEATHER
FIELD
№ 351FX

INCH

TACOMA, WA, USA

— EST. 1916 —

Rite in the Rain®

— DEFYING MOTHER NATURE —

1

2

Name _____

_____

Address _____

_____

3

Phone _____

Project _____

4

_____

_____

5

6

MADE USA RITE GREEN Archival paper

RiteintheRain.com

CONTENTS

PAGE	REFERENCE	DATE

0658 START (Scholl), EPA, ERRS on-site. Weather: 41°, High: 50°, mostly sunny. Wind: WSW 8 mph, 81% Humidity.

0700 Morning ops & H&S meeting. Ground still wet from yesterday, won't set up air monitoring unless it dries. START to check elevations of cells to ensure accuracy of excavator.

0710 Elevation Survey Results (ft amsl):
F3 = 630.2
E4 = 630.8
D4 = 630.4
C4 = 629.8
F4 = 630.6
E3 = 630.4
F2 = 631.2
F1 = 630.6

0720 First truck-load off-site

0757 Second truck-load off-site

0812 Third truck-load off-site
START conducting elevation survey where ERRS is working in C4 & E3, currently = 630.4 ft amsl

0845 Fourth truckload off-site

0900 START conducting elevation surveys of B4 and A4. Both grid cells = 631.1 ft amsl

0912 Fifth truckload off-site

0923 Sixth truckload off-site

0925 NOTE: Jim Smith, agent for State St LLC on site around 0900, off-site around 0920. Spoke with EPA (Konderick).

0950 START checking elevation of B4 = 630.4 ft amsl

0957 Seventh truckload off-site.

1019 Eighth truckload off-site

1031 Ninth truckload off-site

1045 Tenth truckload off-site

1049 START checking elevation of A4, currently = 630.9 ft amsl in southern portion

1108 Eleventh truckload off-site

1110 EPA (Konderick) off-site

1125 START checking progress of elevation in A4, northern portion = 630.8

1135 Twelfth truckload off-site

1143 Thirteenth truckload off-site

1155 Signage posted at site entrance to prevent customers from continuing to enter site.
1224 Fourteenth truck-load off-site.
1236 START taking elevation of A3 = 630.7 ft amsl
1308 Fifteenth truckload off-site
- Beginning to rain, no air monitoring will be set up for remainder of day.
1318 Sixteenth truckload off-site
- Plastic bag placed over laser level
1341 Seventeenth truckload off-site
1347 START taking elvation of D3 = 630.2 ft amsl
Note: Rain stopped when taking elevation survey
1420 Eighteenth truckload off-site.
Elevation survey of C3 = 630.3 ft amsl
1429 Nineteenth truckload off-site
1608 Twentieth truckload off-site
1617 21st truckload off-site
1725 START (Scholl) off-site

0658 START (Scholl) on-site, ERRS on-site. Weather: 37°, High: 52°, cloudy, wind: SSW 7mph, 70% Humidity.
0700 Morning ops & H&S meeting. Slight chance of rain in afternoon
0728 START checking elevation of grid cell ~~F4~~ AS G4 = 629.04 ft amsl.
- Ground still wet from rain past two days, not setting out air monitoring unless it dries.
- EPA (Kondrick) on-site
0735 First truck-load off-site
0806 Second truck-load off-site
- XRF screening of ~~G4: AS~~ F4 AS: multiple readings around 300 ppm lead along east property line between G2 and G4
0815 Third truck-load off-site
0850 START conducting elevation survey of E4 = 629.3 ft amsl
0900 Fourth truckload off-site

1015 START and EPA collecting confirmation samples from E4, F4, and along east property line (Denoted H)

1030 START deploying air monitors and samples

1047 Pump Calibration

pump #	Location	Flow	Start
026	Upwind	1.96	1056
029	Downwind	2.12	1055
030	Building	2.06	1054

1100 START checking elevation of D4 & C4
D4 = 629.2 ft amsl
C4 = 629.1 ft amsl

1113 Building DRX by corner of dog run and EKRS trailer, Upwind DRX by south property line in F3
Downwind by orange fencing in A2
NOTE: Field blank placed upwind at 1056

1127 NOTE: Total of nine trucks off-site at this point

1134 Tenth truck-load - off site

1142 START checking elevation of strip H along building on east property line = 629.82 ft amsl

1235 Building DRX reading pump voltage error, second battery deployed

1245 Eleventh truckload offsite

1256 START taking elevation survey of E3 = 629.04 ft amsl

1259 Twelfth truckload off site

1308 Thirteenth truckload offsite

1340 Elevation survey of D3 = 629.03 ft amsl

1401 Fourteenth truckload offsite

1434 Fifteenth truckload offsite
Elevation survey of C3 = 628.8 ft amsl

1446 Clornsoil test for confirmation samples:
- F4-628-627: ~45 ppm
  ↳ Take PCB sample w/ lab
- F4-629-628: 50 ppm

1530 EPA (Kondenick) off-site

10/14/22 Chudnow Metals RV

1623 ERRS covering manhole with felt (storm drain in B1) and recovering with metal cover

1630 Tearing down air monitoring

1700 START (Schol) off-site

AS

0655 START (Scholl), ERRS on-site. Weather: 36°, High: 43°, Snow flurries, wind: WNW 17 mph, 69% Humidity.

0700 Morning ops & H&S meeting Chance of rain at 1100 ~~AM~~ Not setting out air monitors yet due to snow and chance of rain.

0730 First truckload off-site

0738 Second truckload off-site

0839 PCB waste from B4 & B3 being stockpiled on poly cover in cell F3

0845 Third truckload off-site START Taking elevation surveys:
B4 = 629.3 ft amsl
A4 = 629.1 ft amsl
C3 = 628.8 ft amsl

0900 Fourth truckload off-site. START marks corners of cells at 629 ft amsl for ERRS to dig test pits for confirmation sampling.

0925 START conducting elevation

survey of progress in B3 = 628.8 ft amsl.

0950 START checking progress of B3 = 628.8 ft amsl

1000 Fifth truckload off-site

1011 Sixth truckload off-site

1143 START and EPA collecting confirmation soil samples from E3, D4, D3, C4, C3, B4

- Seventh & Eighth truckloads off-site

1229 START checking elevation of E2 = 628.7 ft amsl

1235 Ninth truckload off-site

1315 Tenth truckload off-site

- START deploying air monitors
- No air samples deployed, as they wouldn't be running for six or more hours

1355 Herc Rentals on-site to pick up excavator bucket

1405 Herc Rentals off-site

- NOTE: confirmation samples for B4, C3, C4, D3, D4, E3, E4, & F4 ~~sent~~ As 629-628 and 628-627 sent today.

1425 START checking elevation of south portion of B2. = 629.2 ft amsl

1440 Eleventh truckload off-site

1445 START off-site

1524 START back on-site

1532 Elevation check of B3 = 629.2 ft amsl

1559 Twelfth truckload off-site

1559 AS NOTE: Sample H1 did not get sent with today's samples, will be sent with next batch.

1622 Elevation survey of north portion of B3 = 628.8 ft amsl

1655 START tearing down air monitoring equipment

1730 START (Scholl off-site)

0658 START (Scholl), EPA, EKRS on-site.
Weather: 34°, High: 45°, cloudy,
wind: NW 18 mph, 65% humidity
0700 Morning ops & H&S meeting.
EKRS to clear B3 then dig
test pits for soil confirmation
sampling
0708 START deploying air monitors/
samples
0722 Pump Calibration

pump #	Location	Flow	Start
030	upwind	2.10	0729
029	Downwind	2.03	0731
026	Building	2.02	0730
028	DW Duplicate	2.04	0732

0727 First truckload off-site
0744 Confirmation sampling in
B3, A4, A3, A2, B2
0758 Second truckload off-site
0835 Finished sampling
0840 Third truckload off-site
0917 NOTE: Grid A4 too small to
dig multiple test pits, all 5
points taken from one pit.
0957 Fourth truckload off-site
- START taking elevation survey

of progress of digging in F2,
results = 629.3 ft amsl
1026 Fifth truckload off-site
1032 START checking elevation in
F2 = 628.92 ft amsl
1110 Sixth truckload off site
1126 START checking elevation
in E2 = 628.98 ft amsl
1140 Seventh truck-load off-site
1220 Eighth truckload off-site
1254 Ninth truckload off-site
1301 START checks elevation
in E2 = 628.97 ft amsl
1350 START off-site to ship samples
1445 START back on-site.
1505 START checking elevation
in D2 and C2
D2 = 628.90 ft amsl
C2 = 628.8 ft amsl
1515 START and EPA taking
confirmation samples
from A1 and B1
1530 Finished sampling
1645 Tearing down monitors/samples
1730 START (Scholl) off site

0658 START (Schol), ERRS on-site.
Weather: 32°, High: 45°, Sunny, Wind: W 9 mph, 74% Humidity

0700 Morning ops & H&S meeting. ERRS will dig test pits for confirmation sampling.

0707 START deploying air monitors

0724 Air pump calibrations

pump#	Location	Flow	Start
027	Upwind	2.12	0735
028	Downwind	2.07	0736
029	Building	2.05	0733

0732 First truckload off-site

0742 Second truckload off-site

0800 START taking confirmation samples from C2, D2, & E2

0835 3rd ~~Second~~ truckload off-site

0855 4th ~~Third~~ truckload off-site

0905 Finished sampling

0935 START checking elevation in F1:
North side = 628.78 ft amsl
South side = 629.06 ft amsl

1001 Fifth truckload off-site

1016 Sixth truckload off-site

1108 EPA (Wawczak) on-site to deliver equipment for EPA (Hendrickson)

1110 EPA (Wawczak) off-site

1115 Seventh truckload off site

1132 Eighth truckload off site

1231 Ninth truckload off-site

1305 Tenth truckload off-site

1324 START checking elevations in D1 and C1
D1 = 628.88 ft amsl
C1 = 628.86 ft amsl

1421 ERRS opening test pits in C1, D1, E1, F1 for confirmation sampling

1620 Tearing down air samples/monitors

1652 START (Schol) off-site

0700 START (Scholl), ERRS, EPA (Kondreck, Hendrickson) on-site. Weather: 36°, High: 55°, cloudy, wind: WSW 8 mph, 53% Humidity. morning ops & H&S meeting. No trucks today.

0712 START deploying air monitors

0731 Air Pump Calibration

pump #	Location	Flow	Start
029	Upwind	1.92	0749
027	Downwind	2.09	0746
028	Building	2.08	0739

0901 ERRS beginning to move PCB material from G1 onto poly-cover

0943 Elevation survey in G1 = 629.26 ft amsl

1030 START and EPA (Hendrickson) off-site to collect backfill samples

1203 START and EPA back on-site

1434 START checking elevation in F3, = 629.14 ft amsl

- Backfill samples bottled

for shipment to lab

1440 ~~START~~ ERRS opening test pits for confirmation sampling

1530 Finished collecting confirmation samples

- ERRS mixing free flow with stockpile

1633 START tearing down air samples, EPA will tear down monitoring

1640 START off-site to mail samples

0658 START (Scholl) on-site, ERRS EPA (Kondteck) on-site. Weather: 43°, High: 72°, sunny, Wind: SW 7mph, 45% Humidity

0700 Morning ops & H&S meeting. Full delivery of free flow expected to arrive today. ERRS will begin treating soil. START will collect TCLP sample.

0712 START deploying air monitors

0735 Air pump calibration

pump#	Location	Flow	Start
028	upwind	1.96	0745
029	Downwind	1.87	0746
027	Building	2.05	0743

Field Blank placed at BE 0744

0824 START collecting sample from treated F3 soil

0830 Finished Sampling

0838 VIPER alert for downwind station for an exceedance of 1 min TWA = 8.447233 mg/m³ ERRS crew alerted and directed to spray down area more

0923 START taking confirmation samples from F2

1043 Free-flow delivery arrives on-site

1101 NOTE: ERRS was mixing free flow approx. 30 ft away from downwind DRX when VIPER alert occurred

1116 Free-flow delivery truck off-site. START checking elevation in ~~G~~ AS F4 = 627.15 ft amsl

1155 START collecting TCLP sample from treated G1

1404 ERRS moving PCB stockpile from G cells to treat it with free-flow

1600 START tearing down air monitors and samples

1638 START (Scholl) off-site

AJ

10/24/22 Chvanow Metals RV

0658 START (Scholl) on-site, ERRS on-site, Weather: 63°, High: 72°, light rain, wind: S 11 mph, 72% humidity

0700 Morning ops & H&S meeting. Two trucks taking material off-site today. Light rain ~~at~~ AS in morning. START will deploy air monitors and samples when it clears.

0730 First truckload off-site.

0738 Second truckload off-site

0740 START collecting sample from F4 627 ft amsl

0746 Finished sampling. Weather cleared up, START deploying air monitors and samples.

0804 Air Pump Calibrations

pump#	Location	Flow	Start
029	Upwind	2.06	0814
028	Downwind	2.06	0816
027	Building	2.09	0813

0838 START checks elevation in E4 = 627.19 ft amsl

0846 Third truckload off-site

0900 Fourth truckload off-site

0908 Clor-n-soil test for F3: 627 = ~40 ppm PCB

0925 START checking elevation in E4 = 627.15 ft amsl. START collecting confirmation sample from E4 627.

0942 Finished sampling. Clorn-soil kit analysis for E4 627 = 40 ppm

1004 Fifth truckload off-site

1015 Sixth truckload off-site.

1052 START checking elevation in D4 = 627.14 ft amsl

1123 Seventh truckload off-site

1134 Eighth truckload off-site

1136 START collecting sample from D4 627 ft amsl

1145 Finished sampling

1150 Clor-n-soil test for D4 627 = 30 ppm

1243 Ninth truckload off-site

1256 Tenth truckload off-site

1316 START taking confirmation samples in G2, G3, G4

1354 Sampling complete

EPA (Turner) on-site
1406 Eleventh truckload off-site
1417 Twelfth truckload off-site
1557 START tearing down air samples/monitors
1610 START checking elevation of G4 = 629.32 ft amsl
1635 START (Scholl) off-site to mail samples

0656 START (Scholl), EPA (Turner), ERRS on-site. Weather: 61°, High: 72°. Scattered showers, wind: SSW 8 mph, 85% Humidity
0700 Morning ops & H&S meeting. Air monitors/sample will not be set out due to rain.
0733 First truckload off-site
0742 Second truckload off-site
0753 START checking elevation of A4 = 626.98 ft amsl
0834 START taking elevation survey in A4: 627.33 ft amsl.
START collecting surface confirmation sample from A4 627
0843 finished sampling
0844 START (Higley) on-site
0855 Third truckload off-site
0930 START sampling B4 627
0945 START taking elevation survey of F1 = 627.0 ft amsl

1000 Clor-n-Soil screening:
A4 - 30 ppm
B4 = 35 ppm
1010 Fourth truckload off-site
1018 Fifth truckload off-site
1128 START checking elevation in F1 = 626.66
1131 Sixth truckload off-site
1320 EPA (Maguire) on-site
START taking elevation survey of E3 = 627.1 ft amsl
1401 Seventh truckload offsite
1505 Operations ending at 1530 due to issues with excavator bucket and inability to move PCB waste until a new bucket is delivered.
1534 START off-site.

NS

0700 START (Scholl, Higley) on-site
EPA (Turner), ERRS on site
Weather: 43°, High: 54°, cloudy, wind: NW 11 mph, 77% humidity.
Morning ops & H&S meeting.
0735 First truckload off-site
START setting out DRX
0759 Air pump calibration

pump #	Location	Flow Start
028	Downwind	1.97 cfm
027	Building	2.07
029	Upwind	2.05

0902 Second and third truckloads off-site
Elevation check in C4 = 628.57 ft amsl
1008 Fourth truckload offsite
1018 Fifth truckload offsite
1034 ERRS moving PCB stockpile to access grids beneath it.
1125 Sixth truckload offsite
1136 Seventh truckload off-site
1239 Elevation in D1 = 626.7

E1

1258 Eighth Truckload off-site
1323 Elevation in E2 = 627.02
1400 Ninth Truckload off-site
1432 Tenth Truckload off-site
1430 Elevation in E1 = 627.11
1452 Tetra Tech collected confirmation Surface Sample from E1 @ 627
1612 Elevation in E2 = 627.15
1620 Gilairs were pulled and calibrated

Pump #	Location	Flow End
027	Upwind	2.09
02a	Building	2.15
028	Downwind	2.03

1645 Tetra Tech collected confirmation Surface Sample from E2 @ 627
1655 Tetra Tech collected confirmation Surface Sample from E3 @ 627
1700 START began pulling in DRX's
1730 End of operations onsite, START to process and ship samples from E1, E2 and E3 for PCB's and RCRA Metals.

DH

0700 START (D. Higley) and EPA (Turner) and ERRS onsite
weather: 35°F, 54° High 1 mph wind NW, Sunny, 80% Humidity
0730 First Truckload offsite, START setting up DRX's
0750 Air Pump calibration

Pump #	Location	Flow Start
027	Upwind	2.08
028	Building	1.97
029	Downwind	1.99

0757 Second Truckload offsite
0800 All Gil Airs deployed for sample collection.
0834 Elevation of G1 at 627.07
0845 START collected confirmation surface soil sample for G1 @ 627
0853 Third truckload offsite
0910 Fourth truckload offsite
1004 Fifth truckload offsite
1019 Sixth truckload offsite
1033 Elevation of F3 at 627.15
1100 Elevation of F3 at 627.06
1119 Seven truckload offsite
1140 Elevation of F3 at 627.17
1143 Eighth truckload offsite

1235 Ninth truckload offsite.
1255 Tenth truckload offsite
1340 START collected confirmation Surface soil sample for F3 @627
1350 Eleventh truckload offsite
1402 Elevation of D3 at 627.14
1409 Twelfth truckload offsite
1453 START collected confirmation Surface Soil sample for D3 @ 627
1526 Elevation of A3 at 626.93
1600 START collected confirmation surface Soil samples for A3 @ 627
1610 START collected confirmation Surface Soil samples for B3 @ 627.
1615 Gilairs were pulled and calibrated

Pump #	Location	Flowend
027	upwind	2.06
028	Building	1.96
029	Downwind	2.07

1630 VIPER run stopped, START began collecting DRX's.
1730 End of operations onsite. START to process soil samples offsite and ship priority overnight.

DH

0700 START, EPA and ERRS onsite
weather: 45° F High of 57° F
Partly Sunny, 72% Humidity, 4 mph NW winds
0740 First truckload offsite, START setting up DRX's
0742 Air pump calibration

Pump #	Location	Flow Start
027	Upwind	2.06
028	Building	1.97
029	Downwind	2.00

0748 Second truckload offsite
0800 ERRS working on tranferring >50 ppm PCB pile to access piles underneath.
0854 Third truckload offsite
1017 Fifth truckload offsite
1027 Sixth truckload offsite
1051 Elevation of D1 at 627.18
1113 Elevation of D1 at 627.09
1144 Elevation of D2 at 626.85
NB. 1150 Eighth truckload offsite
1300 Elevation of D2 at 627.17
1323 Ninth truckload offsite
1344 Elevation of D1 at 627.22
1355 ERRS began spraying the site with water due to elevated DRX reading

1420 START collected confirmation surface soil sample for D1 @ 627

1540 START began collecting Gilairs for processing and calibration

pump #	location	Flow End
027	Upwind	2.05
028	Building	1.93
029	Downwind	1.38

1554 Elevation of D2 at 627.04

1602 START end VIPER run and began bringing in DRX's

1610 START collected confirmation surface soil sample for D2 @ 627

DX

0700 START and ERRS onsite at Chudnow.
Weather: 50° F, cloudy skies
1 mph NW winds, 89% humidity

0710 START began setting up DRX's for air monitoring.

0730 First truckload offsite

0745 START set out gilairs for sample collection.

pump #	Location	Flow Start
027	Upwind	2.08
028	Building	2.00
029	Downwind	1.99

0758 Second truckload offsite

0815 ERRS began spraying water on the site due to elevated VIPER readings.

0852 Third truckload offsite

0853 Elevation of CH at 626.56

0935 START collected a confirmation surface soil sample from CH @ 627

0950 Fifth truckload offsite (DUP01)

1026 Sixth truckload offsite

1100 Elevation of GH at 627.14

1134 eighth truckload offsite

1150 Elevation of CB at 627.04

~~Elev~~ 1152 Elevation of GH at 627.36

1255 Ninth truckload offsite.
1315 START collected confirmation surface soil sample from C3 @ 627 (DUP02)
1320 START collected confirmation surface soil sample from G4 @ 627.
1405 Elevation of G3 at 626.89
1500 START collected confirmation surface soil sample from G3 at 625.5
1545 Elevation of G2 at 627.41
1600 START began collecting gilairs for calibration and processing.

Pump #	Location	End Flow
027	Upwind	2.01
028	Building	1.99
029	Downwind	2.06

1605 START collected confirmation surface soil sample from G2 @ 627
1630 START shut down VIPER and began collecting DRX's
1700 START moved offsite for sample processing and shipment.

DH

0700 START (D. Higley) and ERRS onsite at Chudnow
weather: 50° F, High 69° F, Sunny 79% humidity, 1 mph NW winds
0730 START set up DRX's and VIPER network.
0737 First truckload offsite.
0740 START calibrated GilAirs.

Pump #	Location	Flow Start
027	Upwind	2.07
028	Building	1.97
029	Downwind	1.94

0852 Third truckload offsite
0855 Elevation of F2 at 627.00
0901 Fourth truckload offsite
1010 Fifth truckload offsite
1022 Sixth truckload offsite
1127 Seventh truckload offsite
1139 Eight truckload offsite
1140 ERRS began spraying water due to elevated DRX readings
1150 START marked out intersection of C1, C2, B1 & B2.
1210 START collected confirmation surface soil sample for F2 @ 627.

1310 Ninth truckload offsite
1325 Elevation of C1 at 627.14
1600 START collected a confirmation surface soil sample from C1 @627
1605 START to begin collecting Gilairs for calibration.

Pump #	Location	Flow End
027	Upwind	2.00
028	Building	1.92
029	Downwind	1.71

1620 START stopped the VIPER run to begin collecting DRX's.
1630 START collected confirmation surface soil sample from C2 @627.
1700 START moved offsite for sample processing and shipment.

DX

0700 START (D. Higley) and ERRS onsite for morning safety tailgate.
weather: 43° F, High 69° F, Sunny 1 mph NW winds, 75% humidity.
0730 START set up DRX's and began VIPER run.
0735 START calibrated and deployed Gilairs

Pump #	Location	Flow Start
027	Upwind	2.01
028	Building	1.97
029	Downwind	1.98

0920 START collected WC samples for G1, F3 and the stockpile post-treatment
0943 START collected confirmation surface soil sample for A2 @ 627'. (DUPOI)
1300 START collected confirmation surface soil sample for A1 @ 627.
1520 Elevation of B2 at 628.39
1535 ERRS began spraying water due to elevated DRX readings.
1545 START began collecting Gilairs for calibration and processing.

Pump #	Location	Flow End
027	Upwind	1.99
028	~~Downwind~~ - B.E.	1.93
029	Downwind	2.00

Rite in the Rain

1600 START stopped the VIPER run to begin collecting DRX's.
1630 All equipment collected
1645 START offsite to process and ship soil samples.

DH

11/03/22

0700 START (D. Higley) and ERRS onsite at Chudnow metals for safety tailgate
weather: 52° F High 71° F, Sunny
7 mph NW winds, 77% humidity.
0730 START set up DRX's and began the VIPER run.
0745 START calibrated Gilairs

pump #	Location	Flow Start
027	Upwind	2.06
028	Building	1.97
029	Downwind	2.00
026	DUPol(UW)	2.02

0840 Elevation of B2 at 627.14
1115 START collected confirmation surface soil sample from B2 @ 626.5
1420 START collected confirmation surface soil sample from B1 @ 627

1310 START collected three trench samples from A-3 and B-3.
CM-FL-A3-N/S-626-221103
CM-FL-A3-EW-625-221103
CM-FL-B3-EW-625-221103.
1357 ERRS began spraying more water down due to elevated DRX readings.
1400 START began collecting Gilairs for calibration and sample processing

pump #	Location	Flow End
027	Upwind	2.01
028	Building	1.96
029	Downwind	1.76
026	DUPol(UW)	1.94

1625 START started collecting DRX's and stopped the VIPER run.
1655 START offsite for sample processing and shipment.

DH

0700 START (D. Higley) OSC (R. Kowdreck) and ERRS onsite at Chudnow.
Weather: 63°F, High 67°, cloudy skies 11 mph NW winds, 67% chance of rain.

0730 START setup DRX's and began VIPER run. GilAirs will not ~~bed~~ be deployed due to high probability of rain in the afternoon.

0935 Second truckload offsite.

0940 START finished all clean soil kits for confirmation samples at 627

1050 START shut down VIPER run and covered DRX's with plastic due to rainfall.

1125 ERRS to shut down operations for 30 minutes due to lightning strikes.

1230 START collected all DRX's due to sustained rainfall.

1402 Fourth truckload offsite

1530 START and ERRS offsite. No samples to process or ship

DH

0700 START and ERRS onsite at Chudnow
Weather: 39° F, High of 48°, Sunny 8 mph W winds, 44% humidity

0730 START set up 3 Dosttraks and began VIPER run.

0732 First truckload offsite.

0740 START calibrated GilAirs for deployment.

Pump #	Location	Flow Start
027	Upwind	2.02
028	Building	2.00
029	Downwind	2.04

0839 Second truckload offsite

1100 START collected confirmation surface soil sample from A2, A3, A4 @ 628.

1240 START replaced external batteries for DRX #'s 1 and 2.

1322 START collected trench sample CM-FL-E3-N/S-625-221107 + (DUPOL)

1326 CM-FL-E3-E/W-625-221107

1341 CM-FL-D3-E/W-625-221107 (MS/MSD)

1350 CM-FL-C3-N/S-625-221107

1355 CM-FL-C3-E/W-625-221107 for a total of 9 samples to Eurofins Canton.

1510 START collected GilAirs for calibration

Pump #	Location	Flow End
027	Upwind	2.06
028	Building	2.04
029	Downwind	1.47

1320 START stopped VIPER run and began collecting DRX's

1330 START moved offsite to process and ship soil samples.

DH

11/8/22

0700 START (D. Higley) OSC (R. Kendrick) and ERRS onsite at Chudnow.
Weather: 44°F, High 49°F, Sunny
11 mph SE winds, 65% humidity

0730 START deployed DRX's and began the VIPER run.

0740 START calibrated and deployed GilAir's

Pump #	Location	Flow Start
027	Downwind	2.04
028	Building	1.98
029	Upwind	2.02

0900 ERRS began backfilling the trench with sand.

1455 START pulled in and calibrated GilAir's

Pump #	Location	Flow End
027	Downwind	2.07
028	Building	2.02
029	Upwind	2.04

1540 START stopped VIPER run and collected DRX's.

1627 START and ERRS offsite, no samples for shipment.

DH

11/9/22

0700 START (D. Higley), OSC (R. Kendrick) and ERRS onsite at Chudnow
Weather: 50°F, High 66°F, cloudy
9 mph S winds, 50% humidity

0730 START set up DRX's and began VIPER run. GilAir's will not be deployed due to the fact that no hazardous material is being moved.

0841 VIPER alert from Line 3. Reading > 1.5 mg/m3 1 min. total 1.84
this was due to the use of a diesel 15 feet upwind from the DRX, resulting smoke and dust was heading directly towards the downwind DRX.

1000 ERRS continued to spread sand on Southern grids and level out all grids that were excavated down to 626.5
This is done to ensure there are no air gaps after laying down the Bentomat cap.

Grids taken down to 626.5!
G3, B2 and C4. Sand is being
stockpiled across A4, B4, C4 and D4.

1500 START stopped VIPER run and
brought in DRX's for charging.

1530 START, OSC and ERRS offsite
for the day, EOD. DH

11/10/22

0700 START (D. Higley) OSC (R. Kandrack) and
ERRS onsite at Chudnow.
weather: 61°F, High 74°F, Sunny,
9 mph S winds, 70% humidity.

0730 START deployed DRX's and began
VIPER run. GilAir's will not be deployed
as no hazardous material is to be
moved on-site.

0800 ERRS continued stockpiling sand on
Grids A4, B4, C4 and D4. B2 and
G3 were brought to grade @ 627.

0907 Second truckload of sand on-site

0927 Third truckload of sand on-site

1028 Fourth truckload of sand on-site

1052 Fifth truckload of sand on-site

1148 Sixth truckload of sand on-site

1308 Seventh truckload of sand on-site

1338 Eighth truckload of sand on-site

1425 START sprayed out boundaries of
F1, F2, G1 + G2 so sand could be
transferred and stockpiled on those
grids.

1436 Ninth truckload of sand on-site

1555 Tenth truckload of sand on-site

1630 ERRS layed down a poly-liner over
A1, A2, B1, B2, C1 + C2 and covered
with stones, followed by sand.

1730 START (D. Higley) and ERRS offsite, no
site work to be conducted tomorrow
due to the Federal holiday. Bent-donut
may be delivered ~~~7p~~ 1900.

DH

0654 START (Scholl) on site, ERRS on-site. Weather: 25°F, high: 39° F, sunny, wind: S 0 mph, 76% Humidity.

0700 Morning ops & H&S meeting. Bento mat delivered Saturday 11/12/22 @ approx 10 AM.

0709 START deploying DRXs. No gil airs being deployed because no hazardous material is being moved.

0809 First truckload of sand on-site

0813 Second truckload of sand on-site

0911 HERC Rentals on-site to service excavator. ERRS laying Bento-mat in southwest grids.

0919 Third truckload of ~~sat~~ AS sand on-site

0923 Fourth truckload of sand on-site

AS ~~09~~ 1028 Fifth truckload of sand on-site. EPA (McGuire) on-site.

1154 Sixth truckload of sand on-site.

1323 Seventh truckload of sand on-site

1429 Eighth truckload of sand on-site

1441 Ninth truckload of sand on-site.

1519 Tenth truckload of sand on-site

1550 Eleventh truckload of sand on-site

1636 Bentomat placed in cells A3, B3, C3, D3, E3, F3, E4, F4, G4. Orange fabric placed over Bentomat and covered with layer of gravel then sand.

1700 START pulling in DRXs.

1720 START (Scholl) off-site

AS

0656 START (Scholl), EPA (McGuire), ERRS on-site. Weather 36°F, High: 39°F, Snow, wind: E 12 mph, 73% Humidity.

0700 Morning ops & H&S meeting. No air monitoring or sampling due to weather, no haz. material being moved.

0709 EPA (Wawczack) on-site

~~0721 First truckload of sand on-site~~ AS

0745 Power out in trailers, entire block lost power.

0822 First truckload of sand on-site

0844 Power back on in trailers

0845 Second truckload of sand on-site

0955 Milwaukee waterworks on-site, spoke with EPA (McGuire)

1005 Third truckload of sand on-site

1007 Fourth truckload of sand on-site. NOTE: Milwaukee Water Works will be on-site 11/16 to repair water line

1125 Fifth truckload of sand on-site.

1128 Sixth truckload of sand on-site.

1248 Seventh truckload of sand on-site

1251 Eighth truckload of sand on-site

1404 Ninth truckload of sand on-site

1407 Tenth truckload of sand on-site.

1450 Elevation in B3 = 628.29 ft amsl
Elevation in D3 = 628.11 ft amsl

1537 Eleventh truckload of sand on-site

1539 Twelfth truckload of sand on-site

1634 EPA (Wawczack) off-site

1720 START (Scholl) off-site

AS

48 11/16/22 Chudnow Metals RV

0656 START (Scholl), ERRS, on-site.
Weather: 34° F, High: 37° F.
cloudy, wind: NW 10 mph,
86% Humidity.

0700 Morning ops & H&S meeting.
ERRS will continue covering
site with backfill sand.

0704 START deploying DRXs. No
air samples being deployed
as no haz. material being
moved.

0826 First truckload of sand on-site.

0829 Second truckload of sand on-site

0836 EPA (McGuire) on-site

0935 Elevation in: G1 = 628.46 ft
Elevation of G2 = 628.49 ft
Elevation of F1 = 628.17 ft
Elevation of F2 = 628.08 ~~628.08~~ AS

0939 Third truckload of sand on-site

0945 Fourth truckload of sand on-site
Milwaukee Water Works on-site

1000 EPA (Wawczack) on-site.

1046 Fifth truckload of sand on-site

1056 VIPER showing high readings
downwind, ERRS crew alerted, Skid
Steer putting out a lot of exhaust

DEFYING
MOTHER NATURE®
SINCE 1916

All components of this product are recyclable

Rite in the Rain

A patented, environmentally responsible, all-weather writing paper that sheds water and enables you to write anywhere, in any weather.

Using a pencil or all-weather pen, *Rite in the Rain* ensures that your notes survive the rigors of the field, regardless of the conditions.

J L DARLING LLC
Tacoma, WA 98424-1017 USA
www.RiteintheRain.com

Item No. 351FX
ISBN: 978-1-60134-136-6

Made in the USA
US Pat No. 6,863,940

Chudnow RV
Logbook 3

Rite in the Rain®
ALL-WEATHER
FIELD
№ 351FX

INCH

TACOMA, WA, USA

— EST. 1916 —

Rite in the Rain®

— DEFYING MOTHER NATURE —

Name _____

Address _____

Phone _____

Project _____

MADE USA · RITE GREEN · Archival paper

RiteintheRain.com

CONTENTS

PAGE	REFERENCE	DATE

1056 ~~right next to~~ AS approx 15 feet from unit and moving sand next to it.

1201 Sixth truckload of sand on-site

AS ~~1201~~ 1324 Seventh truckload of sand on-site

1338 Eighth truckload of sand on-site

1342 Twelve rolls of Astroturf delivered to site.

1505 VIPER alert received for downwind station, TWA > 1.5 mg/m3. ERRS crew alerted. ERRS was moving sand with skid steer, which was emitting more exhaust than usual, approx. 5 feet from DRX unit at time of alert.

1629 Downwind DRX run stopped due to pump voltage error. New battery deployed.

1644 Building entrance DRX run stopped due to pump voltage error. New battery deployed.

1730 START (Scholl) off-site

0657 START (Scholl), EPA (McGuire), ERRS on-site. Weather: 32°F. High: 34°F. Snow flurries. Wind: WSW 16 mph. 72% Humidity

0700 Morning ops & H&S meeting. ERRS will continue to backfill site with sand. No air monitors/samples in AM due to snowfall. No sampling, as no haz. material being moved.

0735 Snow flurries stopped, not expected to snow the rest of the day. START deploying DRXs.

0804 First truckload of sand on site

0816 Second truckload of sand on-site

0843 Elevation in G3 = 629.15
Elevation in F3 = 629.07

0921 Third truckload of sand on-site

0933 Fourth truckload of sand on-site

0940 Milwaukee water works on site

1032 Fifth truckload of sand on-site

1034 Light snow flurries starting, DRX being covered in plastic bags.
1045 Snow coming down heavier, DRX/VIPER runs stopped, units fully covered.
1048 Sixth truckload of sand on-site.
1037 Elevation of sewer in BZ= 628.9 ft amsl
1149 Seventh truckload of sand on-site
1259 Eighth truckload of sand on-site
1330 Ninth truckload of sand on-site
1356 Snow stopped, expected to be finished for the rest of the day. DRX runs being restarted.
1401 Snowing again, DRXs not being restarted yet.
1448 Tenth truckload of sand on-site
1530 Eleventh truckload of sand on-site
1603 Twelfth truckload of sand on-site
1613 NO DRX rest of day due to snow
1720 START (Scholl) off-site

AS

0655 START (Scholl), EPA (McGuire), ERRS on-site. Weather: 27°, High: 28°, Wind: W 15 mph, 71% Humidity.
0700 Morning ops & H&S meeting. ERRS continuing to backfill site.
0706 START deploying DRXs. No air samples deployed, as no hazardous material is being moved.
0749 First truckload of sand on-site
0752 Second truckload of sand on-site
0901 VIPER alert received at downwind unit, TWA > 1.5 mg/m^3. ERRs not working directly next to unit, but strong gusts of wind blowing visible amounts of dust toward unit. Crew alerted of exceedance.
0908 Third truckload of sand on-site
0917 Fourth truckload of sand on-site
1001 VIPER Alert downwind, TWA > 1.5 mg/m^3. Strong

11/18/22 Chudnow Metals RV

winds continuing to blow towards unit. ERRS crew alerted.

1026 Fifth truckload of sand on-site

1032 VIPER Alert, Downwind TWA > 1.5 mg/m3. Crews on break at time of alert, no work occurring by DRX. Strong winds continuing.

1041 Sixth truckload of sand on-site

1053 Elevation in B4 = 629.23

1127 Light snow flurries, covering DRX units with bags, weather guards left poking out and runs left on.
NOTE: while covering, START noticed extremely high readings at downwind DRX as high as 300 ppm. START re-zeroed unit and re-started run, unit reading normal now.

1150 Seventh truckload of sand on-site

1154 Eighth truckload of sand on site.

1242 VIPER Alert downwind, TWA > 1.5 mg/m3, strong

11/18/22 Chudnow Metals RV

winds blowing during alert. Crew notified.

1301 Ninth truckload of sand on-site

1304 Tenth truckload of sand on-site

1410 Eleventh truckload of sand on-site.

1414 Twelfth truckload of sand on-site

1504 Building DRX run stopped. New battery deployed and run re-started.

1523 Thirteenth truckload of sand on-site.

1533 Fourteenth truckload of sand on-site.
Heavy snowfall starting, DRX runs stopped and units fully covered.

1556 Snow stopped, runs re-started.

1615 Downwind VIPER Alert received; at time of alert, Down-

11/18/22 Chudnow Metals RV

wind DRX stopped running on VIPER. START deployed new battery.

1623 crews done moving sand, START tearing down DRX

1645 START (Schull) off-site

KO

0700 START (Higley) and ERRS on-sites for morning H+S meeting.
Weather: 32° F, High 39° F, Sunny
13 mph W winds, 56% humidity

0702 First TSCA truck from Heritage arrived on-site.

0745 Second Heritage truck on-site

0748 START setup DRX's and began VIPER run, Downwind DRX is having connectivity issues.

0804 START calibrated and deployed GilAir's

Pump #	Location	Start Flow
027	Upwind	2.03
028	Building	1.99
029	Downwind	1.99

0805 Third Heritage truck on-site

0830 Fourth Heritage truck on-site

0852 Fifth Heritage truck on-site

0940 Sixth Heritage truck on-site

1008 Seventh Heritage truck on-site

1036 Eighth Heritage truck on-site

1355 Elevation of G1 at 629.07

1432 START collected & calibrated GilAir's

Pump #	Location	End Flow
027	Upwind	2.08
028	Building	2.07
029	Downwind	1.91

1445 START stopped VIPER run and collected DRX's.

1530 START (Higley), EPA (Kondreckl, and ERRS off-site.

DH

11/22/22

0658 START (Higley), EPA (Kondreck) and ERRS onsite at Chudnow. First truck from Heritage is onsite.

0700 START began setting out DRX's.

0725 START began VIPER run and calibrated Gilairs.

Pump #	Location	Flow Start
027	Upwind	2.03
028	Building	1.98
029	Downwind	1.98

0728 Second Heritage truck onsite.

0748 Third Heritage truck onsite.

0807 Fourth Heritage truck onsite.

0848 Fifth Heritage truck onsite.

0910 First Backfill truck onsite.

0913 Second Backfill truck onsite.

0929 Sixth Heritage truck onsite.

0955 Seventh Heritage truck onsite.

1012 Eighth Heritage truck onsite.

1037 Third Backfill truck onsite

1203 Fifth Backfill truck onsite.

1220 START transferred all remaining soil sample bags into the TSCA pile for removal offsite.

1240 In the afternoon, ERRS continued to level out the backfill throughout the site.

1304 Sixth backfill truck onsite.

1318 Seventh backfill truck onsite.

1357 TWA reading > 1.5 mg/m³ VIPER alert received. Skid steer is being used to level out sand within 5 feet of the Downwind DRX.

1419 Eight backfill truck onsite.

1430 Elevation of G1 at 629.02
Elevation of G2 at 629.36
Elevation of G3 at 629.54

1445 START collected and calibrated GilAir's

Pump #	Location	Flow End
027	Upwind	2.03
028	Building	2.03
029	Downwind	2.16

1455 START stopped VIPER run and began collecting DRX's.

1530 START (Higley), EPA and ERRS offsite.

0700 START (Higley), EPA (Kondreck) and ERRS onsite at Chudnow.
0706 First Heritage truck onsite
0710 START deployed DRX's and started VIPER run. GilAir's will not be deployed as the crew will only be working a half-day due to the Holiday.
0726 Second Heritage truck onsite.
0744 Third Heritage truck onsite.
0804 Fourth Heritage truck onsite.
0821 Fifth Heritage truck onsite.
0922 Sixth Heritage truck onsite.
0850 START stopped VIPER run and collected DRX's for data download.
1000 START (Higley), EPA (Kondreck) and ERRS offsite, half day due to Holiday.

DH

0930 START (Scholl) on-site. ERA, ERRS on-site. Weather: 34°, High, 45°, wind: SSW 1 mph, 77% humidity Sunny.
0956 Pump Calibrations

Pump #	Location	Flow	Start
029	Upwind	1.89	1006
028	Downwind	2.00	1008
027	Building	2.05	1005

Field blank placed downwind 1009
1010 First Heritage truck off-site
1034 Second Heritage truck off-site
1046 Third Heritage truck off-site
1109 AS ~~Fifth~~ 4th Heritage truck off-site
1129 AS ~~Sixth~~ 5th Heritage truck off-site
1150 AS ~~Seventh~~ 6th Heritage truck off-site
1303 7th Heritage truck off-site
1332 8th Heritage truck off-site
1413 Crew ending work @ 1500, START tearing down air samples/ monitors.
1500 START (Scholl) off-site

KD

0658 START (Scholl), EPA (Kondreck) ERRS on-site. Weather: 39°, High: 54°, Cloudy, Wind: SE 9 mph, 85% Humidity.

0700 Morning H&S meeting. Expecting approx 6-8 Heritage trucks.

0710 START deploying DRXs

0725 Pump calibration

pump#	Location	Flow	Start
026	Upwind	1.99	0732
030	Downwind	2.10	0731
027	Building	2.03	0730

0738 First Heritage truck off-site

0842 Second Heritage truck off-site

0905 Third Heritage truck off-site

1042 ERRS taking old fencing off-site to be scrapped

1059 Upwind DRX moved approx 60 ft north to allow ERRS to continue backfilling G4 & G3

1212 Fourth Heritage truck off-site AS

~~Fifth Heritage truck off-site~~

1220 Light rain starting, DRX runs stopped, units covered with plastic bags.

1235 Fifth Heritage truck off-site.

1320 Rain ended, expected to stay clear rest of day. DRX runs re-started.

1455 Rain starting again, air samples/monitors torn down, as ERRS is no longer moving hazardous material.

1525 START (Scholl), EPA, ERRS off-site.

AS

0700 START (Schell), ERRS on-site. Weather: 25°, High: 34°, cloudy, wind: WSW 14 mph, 63% Humidity.

0705 START deploying DRXs

0722 Pump Calibration

pump#	location	Flow	Start
027	upwind	1.95	0731
030	Downwind	2.00	0733
028	Building	1.94	0729
026	BE Dup.	1.99	0729

0732 First Heritage truck off-site

0754 Elevation Surveys:
G4= 629.22 ft amsl
F4= 629.33 ft amsl
E4= 629.13 ft amsl

0803 Second Heritage truck off-site

0825 Third Heritage truck off-site

0850 VIPER Alert, Downwind TWA > 1.5 mg/m3. Strong winds at time of alert, ERRS loading TSCA waste. Crew instructed not to stand downwind while TSCA waste being loaded.

0855 Fourth Heritage truck off-site

0928 VIPER Alert, Downwind TWA >1.5 mg/m3. No work being conducted at time of alert; strong wind.

1103 VIPER Alert, Downwind TWA >2.5 mg/~~kg~~ AS m3. Crew on break at time of alert. Strong winds.

1113 Snow flurries starting, DRY Runs stopped/covered with bags

1127 ERRS rolling out Bentomat in cells C1, D1 & E1.

12/2 Fifth Heritage truck off-site

1215 EPA (Kondreek) on-site
- ERRS rolling out Bentomat in C2, D2, E2

1218 All hazardous material off-site, START pulling in air samples & monitors

1225 First truckload of mulch delivered

1324 End flows:
DW= 2.14
UW= 2.09
BE = 2.00
DUP: ~~Fault~~ .95 = 2.05

11/30/22 Chudnow Metals RV

1327 ~~LM-AS-DUP-221130 faulted~~ LM-AS-DUP-221130 did not fault, START had it connected incorrectly.

1335 Third truckload of mulch delivered.

1630 ERRS finished covering site in orange warning barrier and continued backfilling with sand.

1730 START (Scholl), EPA (Kondreck), ERRS off-site.

0655 START (Scholl), EPA (Kondreck), ERRS on-site. Weather: 18°, High: 36°, sunny, wind: W 8 mph, 69% Humidity. Per EPA, no air monitoring/sampling, as all hazardous waste is off-site.

0700 Morning H&S meeting. ERRS continuing to backfill with sand.

0758 ERRS skid steer not working due to being left in the cold; likely need to order a new one

0817 Elevation of G1 = 628.69
Elevation of G2 = 629.07

0830 START marks southeast corner of planned fence

0938 Elevation of G1 = 629.10
- ERRS beginning to spread mulch along east portion of the site

1058 Rented skid-steer from United Rentals Delivered to site.

12/1/22 Chudnow Metals RV

1114 First truck of sand delivered to site.

1117 Second truck of sand delivered to site

1155 First truck of mulch delivered

1247 Second truck of mulch delivered

1341 Third & Fourth trucks of sand delivered

1343 Third truck of mulch on-site

1456 Fifth truck of sand delivered

1457 Sixth truck of sand delivered.

- NOTE: when taking down laser level, the laser level was dropped and glass around laser cracked. EPA notified so that repairs can be made.

1600 START (Scholl), EPA (Kordrect), ERRS off-site.

0657 START (Scholl), EPA (Kordrect), ERRS on-site. Weather: 37°, High: 48°, cloudy, wind: S 10 mph, 50% Humidity.

0700 Morning H&S meeting. ERRS continuing to backfill. More sand being delivered today.

0810 First truck of sand delivered

0816 Second truck of sand delivered

0818 Third truck of sand delivered

0951 START collected final elevation surveys of G1, G2, G3, G4.

- NOTE: Four additional trucks of sand delivered between 0924 and 0951.

- START marked monitoring wells and west property line fence posts.

1021 For MW installation Monday - MW-12 will be moved approx. 1 foot east into cell B3 so that it is installed in a cell with remaining PCB < 50 ppm

12/2/22 Chadron Metals RV

1034 Eighth truck of sand delivered
1037 - Porta-potty hand wash picked up by Stop-N-Go
- Ninth truck of sand delivered
1056 Tenth truck of sand delivered
1156 Eleventh truck of sand delivered
1200 Twelfth truck of sand delivered
1312 Thirteenth truck of sand delivered
1419 START collected final elevation surveys of F1, F2, F3
1447 START collected final AS elevation surveys of E1, E2, E3.
- Two more trucks of sand on site.
- NOTE: START documented damage to fence revealed after ERRS removed cinder blocks by building. Damage not produced by ERRS; was already there.
- ERRS moving under blocks from fence next to building to east property line retaining wall.
1500 EPA (Kondreck) & START (Schull) off-site

0655 START (Schull), ERRS on-site. Weather: 34°, High: 39°, Cloudy, Wind: SW 11 mph, 54% Humidity.
0700 Morning H&S meeting. ERRS continuing to backfill site & spreading mulch
0745 START collected final elevation surveys of A4, B4, B3
0808 START collected final elevation survey of D1
0810 START (Houie) on-site
0825 Well installers on-site
0835 First truck of sand on-site
0905 MW-13 being installed
Drilling start time: 0908 AS
Drilling stop time: ~~0909~~ 0923
Final depth: 18 ft bgs
0912 EPA (Hendrickson) on-site
0927 MW-13 box being installed
0950 MW-13 being purged
Second truck of sand on-site
0952 MW-12 installation
Drill start: 0952
Drill stop: 0956

Final depth: 18 ft bgs
1007 MW-13 finished purging
MW-13 casing: 3 ft ags
1018 EPA (Kondreck) on-site
1020 Forks delivered to site
1037 MW-12 case installed
1045 MW-12 being purged
1100 MW-12 finished purging
Third truck of sand on site
1110 Well installers off-site
1125 NOTE: comm 05 has duct taped antenna
1128 START (House) off-site
1255 ERRS spreading last of backfill sand.
1333 START collected final elevation surveys in D2 & D3
1404 Field Maps temporarily not loading, START troubleshoots
1420 ERRS relocating shed
1436 GeoPlatform experiencing system-wide outage, cannot collect elevation surveys at this time
1528 START collected elevation survey of F4.

1530 Tenant taking old turf off-site
1630 START (Schoil), EPA, ERRS off-site

0658 START (Scholl) EPA (Kondreck), ERRS on-site. Weather: 36°, High: 39°, wind: N 7 mph, 78% humidity. Chance of rain in the afternoon.

0700 Morning H&S meetings. ERRS will finish spreading mulch & START will collect final elevation surveys.

0753 START collected final elevation surveys in C1 & C2
NOTE: START will need to re-take final surveys in A4 & B4 because they were initially taken before mulch was spread

0827 START collected final elevation surveys in B1, B2 & C3

0840 MW-12 hit with front-end loader and knocked out of place due to un-set cement; ERRS will lay more concrete around base. Well was not damaged.

0920 ERRS relocating astroturf rolls to grid E1

1030 START collected final elevation surveys of A1, A2, & A3

1045 START collected final elevation surveys of E4

1107 Truck on-site to pick up excavator

1149 Excavator off-site

1218 START collected final elevations of A4, B4, C4 & D4. Elevation surveys completed.

1223 NOTE: Reinstalled MW-12 is now "MW-12R" and reinstalled MW-13 is now "MW-13R"

1430 START & EPA marking fence post locations for tenant with stakes

1528 START taking ~~final~~ AS new GPS points of MW-12R & MW-13R

1600 START (Scholl), EPA (Kondreck), ERRS off-site

KS

State of Wis., Dept. of Natural Resources
dnr.wi.gov

Well / Drillhole / Borehole Filling & Sealing Report

Form 3300-005 (R 4/2015)

Notice: Completion of this report is required by chs. 160, 281, 283, 289, 291-293, 295, and 299, Wis. Stats., and chs. NR 141 and 812, Wis. Adm. Code. In accordance with chs. 281, 289, 291-293, 295, and 299, Wis. Stats., failure to file this form may result in a forfeiture of between $10-25,000, or imprisonment for up to one year, depending on the program and conduct involved. Personally identifiable information on this form is not intended to be used for any other purpose. Return form to the appropriate DNR office and bureau. See instructions on reverse for more information.

☐ **Verification Only of Fill and Seal**

Route to DNR Bureau: ☐ Drinking Water ☐ Watershed/Wastewater ☒ Remediation/Redevelopment ☐ Waste Management ☐ Other: _____

1. Well Location Information

County: Milwaukee
WI Unique Well # of Removed Well: _ _ _ _ _
Hicap #:
Latitude / Longitude (see instructions): 43.043523 N, -87.981620 W
Format Code: ☒ DD ☐ DDM
Method Code: ☒ GPS008 ☐ SCR002 ☐ OTH001
¼ / ¼: NE ¼: NW or Gov't Lot #:
Section: 26
Township: 7 N
Range: 21 ☒ E ☐ W
Well Street Address: 5401 State St
Well City, Village or Town: Milwaukee
Well ZIP Code: 53208
Subdivision Name:
Lot #:
Reason for Removal from Service:
WI Unique Well # of Replacement Well: _ _ _ _ _

2. Facility / Owner Information

Facility Name: Chudnow
Facility ID (FID or PWS): 241772639
License/Permit/Monitoring #: MW-12
Original Well Owner: Jim Smith
Present Well Owner: Jim Smith
Mailing Address of Present Owner: 5401 State St
City of Present Owner: Milwaukee
State: WI
ZIP Code: 53208

3. Filled & Sealed Well / Drillhole / Borehole Information

☒ Monitoring Well ☐ Water Well ☐ Borehole / Drillhole
Original Construction Date (mm/dd/yyyy): 11/15/2018
If a Well Construction Report is available, please attach.
Construction Type: ☐ Drilled ☐ Driven (Sandpoint) ☐ Dug ☒ Other (specify): Probe
Formation Type: ☐ Unconsolidated Formation ☐ Bedrock
Total Well Depth From Ground Surface (ft.): 25
Casing Diameter (in.):
Lower Drillhole Diameter (in.): 2 in
Casing Depth (ft.):
Was well annular space grouted? ☐ Yes ☐ No ☐ Unknown
If yes, to what depth (feet)?:
Depth to Water (feet): 13.12

4. Pump, Liner, Screen, Casing & Sealing Material

	Yes	No	N/A
Pump and piping removed?	☐	☐	☒
Liner(s) removed?	☐	☐	☒
Liner(s) perforated?	☐	☐	☒
Screen removed?	☒	☐	☐
Casing left in place?	☐	☒	☐
Was casing cut off below surface?	☒	☐	☐
Did sealing material rise to surface?	☒	☐	☐
Did material settle after 24 hours?	☐	☒	☐
If yes, was hole retopped?	☐	☐	☐
If bentonite chips were used, were they hydrated with water from a known safe source?	☒	☐	☐

Required Method of Placing Sealing Material: ☐ Conductor Pipe-Gravity ☐ Conductor Pipe-Pumped ☒ Screened & Poured (Bentonite Chips) ☐ Other (Explain): _____

Sealing Materials: ☐ Neat Cement Grout ☐ Concrete ☐ Sand-Cement (Concrete) Grout ☒ Bentonite Chips

For Monitoring Wells and Monitoring Well Boreholes Only: ☒ Bentonite Chips ☐ Bentonite - Cement Grout ☐ Granular Bentonite ☐ Bentonite - Sand Slurry

5. Material Used to Fill Well / Drillhole

Material	From (ft.)	To (ft.)	No. Yards, Sacks Sealant or Volume (circle one)	Mix Ratio or Mud Weight
Bentonite Chips	Surface		1 25lb bag	

6. Comments

Monitoring wells abandoned during EPA removal action.

7. Supervision of Work

Name of Person or Firm Doing Filling & Sealing	License #	Date of Filling & Sealing or Verification	DNR Use Only: Date Received	Noted By
Tetra Tech, on behalf of USEPA		(9/23/2022)		

Street or Route	Telephone Number	Comments
1 S Wacker Drive	(312) 201-7700	

City	State	ZIP Code	Signature of Person Doing Work	Date Signed
Chicago	IL	60606	RHoner	10/13/22

State of Wis., Dept. of Natural Resources
dnr.wi.gov

Well / Drillhole / Borehole Filling & Sealing Report

Form 3300-005 (R 4/2015)

Notice: Completion of this report is required by chs. 160, 281, 283, 289, 291-293, 295, and 299, Wis. Stats., and chs. NR 141 and 812, Wis. Adm. Code. In accordance with chs. 281, 289, 291-293, 295, and 299, Wis. Stats., failure to file this form may result in a forfeiture of between $10-25,000, or imprisonment for up to one year, depending on the program and conduct involved. Personally identifiable information on this form is not intended to be used for any other purpose. Return form to the appropriate DNR office and bureau. See instructions on reverse for more information.

☐ **Verification Only of Fill and Seal**

Route to DNR Bureau: ☐ Drinking Water ☐ Watershed/Wastewater ☒ Remediation/Redevelopment ☐ Waste Management ☐ Other: _____

1. Well Location Information

County: Milwaukee
WI Unique Well # of Removed Well: _ _ _ _ _
Hicap #:

Latitude / Longitude (see instructions): 43.043435 N, -87.981051 W
Format Code: ☒ DD ☐ DDM
Method Code: ☒ GPS008 ☐ SCR002 ☐ OTH001

¼ / ¼: NE ¼ NW
or Gov't Lot #:
Section: 26
Township: 7 N
Range: 21 ☒ E ☐ W

Well Street Address: 5401 State St
Well City, Village or Town: Milwaukee
Well ZIP Code: 53208
Subdivision Name:
Lot #:
Reason for Removal from Service:
WI Unique Well # of Replacement Well: _ _ _ _ _

2. Facility / Owner Information

Facility Name: Chudnow
Facility ID (FID or PWS): 241772630
License/Permit/Monitoring #: MW-13
Original Well Owner: Jim Smith
Present Well Owner: Jim Smith
Mailing Address of Present Owner: 5401 State St
City of Present Owner: Milwaukee
State: WI
ZIP Code: 53208

3. Filled & Sealed Well / Drillhole / Borehole Information

☒ Monitoring Well ☐ Water Well ☐ Borehole / Drillhole

Original Construction Date (mm/dd/yyyy): 11/15/2018
If a Well Construction Report is available, please attach.

Construction Type: ☐ Drilled ☐ Driven (Sandpoint) ☐ Dug ☒ Other (specify): Probe

Formation Type: ☐ Unconsolidated Formation ☐ Bedrock

Total Well Depth From Ground Surface (ft.): 25
Casing Diameter (in.):
Lower Drillhole Diameter (in.): 2
Casing Depth (ft.):

Was well annular space grouted? ☐ Yes ☐ No ☐ Unknown
If yes, to what depth (feet)?
Depth to Water (feet): 19.97

4. Pump, Liner, Screen, Casing & Sealing Material

	Yes	No	N/A
Pump and piping removed?	☐	☐	☒
Liner(s) removed?	☐	☐	☒
Liner(s) perforated?	☐	☐	☒
Screen removed?	☒	☐	☐
Casing left in place?	☐	☒	☐
Was casing cut off below surface?	☒	☐	☐
Did sealing material rise to surface?	☒	☐	☐
Did material settle after 24 hours?	☐	☒	☐
If yes, was hole retopped?	☐	☐	☐
If bentonite chips were used, were they hydrated with water from a known safe source?	☒	☐	☐

Required Method of Placing Sealing Material: ☐ Conductor Pipe-Gravity ☐ Conductor Pipe-Pumped ☒ Screened & Poured (Bentonite Chips) ☐ Other (Explain): _____

Sealing Materials: ☐ Neat Cement Grout ☐ Concrete ☐ Sand-Cement (Concrete) Grout ☒ Bentonite Chips

For Monitoring Wells and Monitoring Well Boreholes Only: ☒ Bentonite Chips ☐ Bentonite - Cement Grout ☐ Granular Bentonite ☐ Bentonite - Sand Slurry

5. Material Used to Fill Well / Drillhole

Material	From (ft.)	To (ft.)	No. Yards, Sacks Sealant or Volume (circle one)	Mix Ratio or Mud Weight
Bentonite Chips	Surface		1 25lb bag	

6. Comments

Monitoring well abandoned during EPA removal action.

7. Supervision of Work

Name of Person or Firm Doing Filling & Sealing: Tetra Tech, on behalf of USEPA
License #:
Date of Filling & Sealing or Verification: (9/23/2022)
Street or Route: 1 S Wacker Drive
Telephone Number: (312) 201-7700
City: Chicago
State: IL
ZIP Code: 60606
Signature of Person Doing Work: [signature]
Date Signed: 10/13/22

DNR Use Only
Date Received:
Noted By:
Comments:

State of Wisconsin
Department of Natural Resources

Route to: Watershed/Wastewater ☐ Waste Management ☐ Remediation/Redevelopment ☒ Other ☐ _____

MONITORING WELL CONSTRUCTION
Form 4400-113A Rev. 7-98

Facility/Project Name: Chudnow	Local Grid Location of Well: ____ ft. ☐N. ☐S. ____ ft. ☐E. ☐W.	Well Name: MW-13
Facility License, Permit or Monitoring No.	Local Grid Origin ☐ (estimated: ☐) or Well Location ☐ Lat. 43°04'37" Long. -87°98'14" or	Wis. Unique Well No. ____ / DNR Well ID No. ____
Facility ID: 241772630	St. Plane ____ ft. N, ____ ft. E. S/C/N	Date Well Installed: 12/05/2022 (m m d d y y y y)
Type of Well: Well Code ____/____	Section Location of Waste/Source: ____1/4 of ____ 1/4 of Sec. ____, T. ____ N, R. ____ ☐E ☐W	Well Installed By: Name (first, last) and Firm: R. Houle, Tetra Tech Earth Solutions
Distance from Waste/Source ____ ft. Enf. Stds. Apply ☐	Location of Well Relative to Waste/Source: u ☐ Upgradient s ☐ Sidegradient d ☐ Downgradient n ☐ Not Known; Gov. Lot Number ____	

A. Protective pipe, top elevation 632 ft. MSL

B. Well casing, top elevation 632 ft. MSL

C. Land surface elevation 629 ft. MSL

D. Surface seal, bottom ____ ft. MSL or 0.5 ft.

12. USCS classification of soil near screen:
GP ☐ GM ☐ GC ☐ GW ☐ SW ☐ SP ☐
SM ☐ SC ☐ ML ☐ MH ☐ CL ☐ CH ☐
Bedrock ☐

13. Sieve analysis performed? ☐ Yes ☒ No

14. Drilling method used: Rotary ☐ 50; Hollow Stem Auger ☐ 41; Other ☐
DPT

15. Drilling fluid used: Water ☐ 02; Air ☐ 01; Drilling Mud ☐ 03; None ☒ 99

16. Drilling additives used? ☐ Yes ☒ No
Describe ____

17. Source of water (attach analysis, if required): ____

E. Bentonite seal, top ____ ft. MSL or 0.5 ft.

F. Fine sand, top ____ ft. MSL or ____ ft.

G. Filter pack, top ____ ft. MSL or 6 ft.

H. Screen joint, top ____ ft. MSL or 8 ft.

I. Well bottom ____ ft. MSL or 18 ft.

J. Filter pack, bottom ____ ft. MSL or 18 ft.

K. Borehole, bottom ____ ft. MSL or 18 ft.

L. Borehole, diameter 2 in.

M. O.D. well casing 1.33 in.

N. I.D. well casing 1 in.

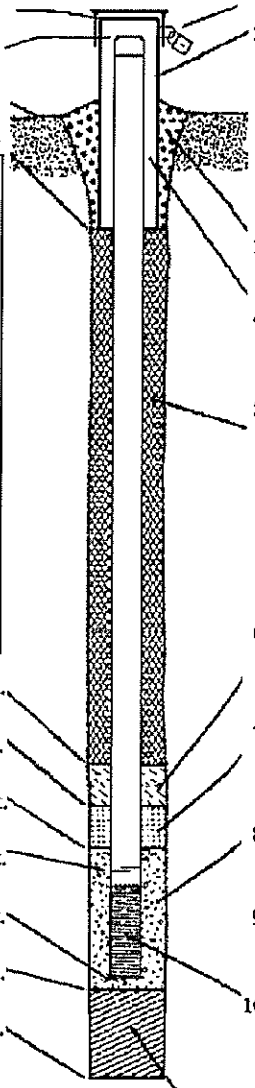

1. Cap and lock? ☒ Yes ☐ No

2. Protective cover pipe:
a. Inside diameter: 4 in.
b. Length: 2 ft.
c. Material: Steel ☒ 04; Other ☐ ____
d. Additional protection? ☐ Yes ☐ No
If yes, describe: ____

3. Surface seal: Bentonite ☐ 30; Concrete ☒ 01; Other ☐ ____

4. Material between well casing and protective pipe: Bentonite ☐ 30; Other ☒ sand

5. Annular space seal: a. Granular/Chipped Bentonite ☒ 33
b. ____ Lbs/gal mud weight . . . Bentonite-sand slurry ☐ 35
c. ____ Lbs/gal mud weight . . . . . Bentonite slurry ☐ 31
d. ____ % Bentonite . . . . . Bentonite-cement grout ☐ 50
e. ____ Ft^3 volume added for any of the above
f. How installed: Tremie ☐ 01; Tremie pumped ☐ 02; Gravity ☒ 08

6. Bentonite seal: a. Bentonite granules ☒ 33
b. ☐1/4 in. ☐3/8 in. ☐1/2 in. Bentonite chips ☐ 32
c. ____ Other ☐ ____

7. Fine sand material: Manufacturer, product name & mesh size
a. ____
b. Volume added ____ ft^3

8. Filter pack material: Manufacturer, product name & mesh size
a. ____
b. Volume added ____ ft^3

9. Well casing: Flush threaded PVC schedule 40 ☐ 23; Flush threaded PVC schedule 80 ☐ 24; Other ☐ ____

10. Screen material: ____
a. Screen type: Factory cut ☐ 11; Continuous slot ☐ 01; Other ☐ ____
b. Manufacturer ____
c. Slot size: 0.___ in.
d. Slotted length: ____ ft.

11. Backfill material (below filter pack): None ☒ 14; Other ☐ ____

I hereby certify that the information on this form is true and correct to the best of my knowledge.

Signature	Firm
RHoule	Tetra Tech

Please complete both Forms 4400-113A and 4400-113B and return them to the appropriate DNR office and bureau. Completion of these reports is required by chs. 160, 281, 283, 289, 291, 292, 293, 295, and 299, Wis. Stats., and ch. NR 141, Wis. Adm. Code. In accordance with chs. 281, 289, 291, 292, 293, 295, and 299, Wis. Stats., failure to file these forms may result in a forfeiture of between $10 and $25,000, or imprisonment for up to one year, depending on the program and conduct involved. Personally identifiable information on these forms is not intended to be used for any other purpose. NOTE: See the instructions for more information, including where the completed forms should be sent.

State of Wisconsin
Department of Natural Resources

MONITORING WELL DEVELOPMENT

Form 4400-113B Rev. 7-98

Route to: Watershed/Wastewater ☐ Waste Management ☐
Remediation/Redevelopment ☒ Other ☐ _____

Facility/Project Name	County Name	Well Name
Chadnow	Milwaukee	MW-12

Facility License, Permit or Monitoring Number	County Code	Wis. Unique Well Number	DNR Well ID Number
	41	_ _ _ _ _ _	_ _ _

1. Can this well be purged dry? ☒ Yes ☐ No

2. Well development method
   - surged with bailer and bailed ☐ 41
   - surged with bailer and pumped ☐ 61
   - surged with block and bailed ☐ 42
   - surged with block and pumped ☐ 62
   - surged with block, bailed and pumped ☐ 70
   - compressed air ☐ 20
   - bailed only ☐ 10
   - pumped only ☒ 51
   - pumped slowly ☐ 50
   - Other _____ ☐ ___

3. Time spent developing well 15 min.

4. Depth of well (from top of well casisng) 21 ft.

5. Inside diameter of well 1 in.

6. Volume of water in filter pack and well casing _ _ _ . _ gal.

7. Volume of water removed from well 2 gal.

8. Volume of water added (if any) _ _ _ . _ gal.

9. Source of water added _____

10. Analysis performed on water added? ☐ Yes ☒ No
(If yes, attach results)

	Before Development	After Development
11. Depth to Water (from top of well casing)	a. _ _ _ . _ _ ft.	_ _ _ . _ _ ft.
Date	b. 12/05/2022 (m m d d y y y y)	12/05/2022 (m m d d y y y y)
Time	c. 10:45 ☐ a.m. ☐ p.m.	11:00 ☒ a.m. ☐ p.m.
12. Sediment in well bottom	_ _ . _ inches	_ _ . _ inches
13. Water clarity	Clear ☒ 10 Turbid ☐ 15 (Describe)	Clear ☐ 20 Turbid ☐ 25 (Describe)

Fill in if drilling fluids were used and well is at solid waste facility:

14. Total suspended solids	_ _ _ _ . _ mg/l	_ _ _ _ . _ mg/l
15. COD	_ _ _ _ . _ mg/l	_ _ _ _ . _ mg/l

16. Well developed by: Name (first, last) and Firm
First Name: Rachel Last Name: Hovle
Firm: Tetra Tech

17. Additional comments on development:

Name and Address of Facility Contact/Owner/Responsible Party
First Name: _____ Last Name: _____
Facility/Firm: _____
Street: _____
City/State/Zip: _____

I hereby certify that the above information is true and correct to the best of my knowledge.
Signature: RHovle
Print Name: Rachel Hovle
Firm: Tetra Tech

NOTE: See instructions for more information including a list of county codes and well type codes.

State of Wisconsin
Department of Natural Resources

Route to: Watershed/Wastewater ☐ Waste Management ☐ Remediation/Redevelopment ☒ Other ☐ _____

MONITORING WELL CONSTRUCTION
Form 4400-113A Rev. 7-98

Facility/Project Name: Chudnow	Local Grid Location of Well: ____ ft. ☐N. ☐S. ____ ft. ☐E. ☐W.	Well Name: MW-12
Facility License, Permit or Monitoring No.	Local Grid Origin ☐ (estimated: ☐) or Well Location ☐ Lat. 43° 04' 37" Long. -87° 98' 14" or	Wis. Unique Well No. ____ / DNR Well ID No. ____
Facility ID: 241772630	St. Plane ____ ft. N, ____ ft. E. S/C/N	Date Well Installed: 12/05/2022 (m m d d y y y y)
Type of Well: Well Code 11 / MW	Section Location of Waste/Source: NE 1/4 of NW 1/4 of Sec. 26, T. 7 N, R. 21 ☒E ☐W	Well Installed By: Name (first, last) and Firm: R. Houle, TetraTech and Earth Solutions
Distance from Waste/Source ____ ft. Enf. Stds. Apply ☐	Location of Well Relative to Waste/Source: u ☐ Upgradient s ☐ Sidegradient d ☐ Downgradient n ☐ Not Known; Gov. Lot Number ____	

A. Protective pipe, top elevation 632 ft. MSL

B. Well casing, top elevation 632 ft. MSL

C. Land surface elevation 629 ft. MSL

D. Surface seal, bottom ____ ft. MSL or 0.5 ft.

12. USCS classification of soil near screen:
GP ☐ GM ☐ GC ☐ GW ☐ SW ☐ SP ☐
SM ☐ SC ☐ ML ☐ MH ☐ CL ☐ CH ☐
Bedrock ☐

13. Sieve analysis performed? ☐ Yes ☒ No

14. Drilling method used: Rotary ☐ 50; Hollow Stem Auger ☐ 41; Other ☒ ____ DPT

15. Drilling fluid used: Water ☐ 02; Air ☐ 01; Drilling Mud ☐ 03; None ☒ 99

16. Drilling additives used? ☐ Yes ☒ No

Describe ____

17. Source of water (attach analysis, if required): ____

E. Bentonite seal, top ____ ft. MSL or 0.5 ft.

F. Fine sand, top ____ ft. MSL or ____ ft.

G. Filter pack, top ____ ft. MSL or 6 ft.

H. Screen joint, top ____ ft. MSL or 8 ft.

I. Well bottom ____ ft. MSL or 18 ft.

J. Filter pack, bottom ____ ft. MSL or 18 ft.

K. Borehole, bottom ____ ft. MSL or 18 ft.

L. Borehole, diameter 2 in.

M. O.D. well casing 1.33 in.

N. I.D. well casing 1 in.

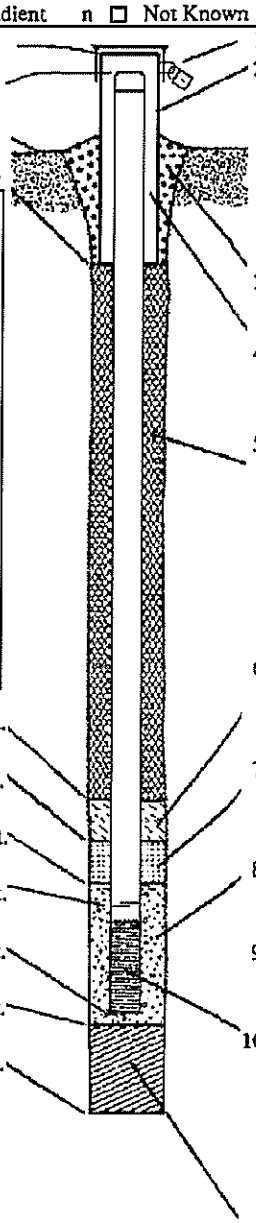

1. Cap and lock? ☒ Yes ☐ No

2. Protective cover pipe:
a. Inside diameter: 4 in.
b. Length: 3 ft.
c. Material: Steel ☒ 04; Other ☐ ____
d. Additional protection? ☐ Yes ☐ No
If yes, describe: ____

3. Surface seal: Bentonite ☐ 30; Concrete ☒ 01; Other ☐ ____

4. Material between well casing and protective pipe: Bentonite ☐ 30; Other ☒ ____ sand

5. Annular space seal: a. Granular/Chipped Bentonite ☒ 33
b. ____ Lbs/gal mud weight . . . Bentonite-sand slurry ☐ 35
c. ____ Lbs/gal mud weight . . . . . Bentonite slurry ☐ 31
d. ____ % Bentonite . . . . . Bentonite-cement grout ☐ 50
e. ____ Ft^3 volume added for any of the above
f. How installed: Tremie ☐ 01; Tremie pumped ☐ 02; Gravity ☒ 08

6. Bentonite seal: a. Bentonite granules ☒ 33
b. ☐1/4 in. ☐3/8 in. ☐1/2 in. Bentonite chips ☐ 32
c. ____ Other ☐ ____

7. Fine sand material: Manufacturer, product name & mesh size
a. ____
b. Volume added ____ ft^3

8. Filter pack material: Manufacturer, product name & mesh size
a. ____
b. Volume added ____ ft^3

9. Well casing: Flush threaded PVC schedule 40 ☐ 23; Flush threaded PVC schedule 80 ☐ 24; Other ☐ ____

10. Screen material: ____
a. Screen type: Factory cut ☐ 11; Continuous slot ☐ 01; Other ☐ ____
b. Manufacturer ____
c. Slot size: 0.____ in.
d. Slotted length: ____ ft.

11. Backfill material (below filter pack): None ☒ 14; Other ☐ ____

I hereby certify that the information on this form is true and correct to the best of my knowledge.

Signature	Firm
RHoule	TetraTech

Please complete both Forms 4400-113A and 4400-113B and return them to the appropriate DNR office and bureau. Completion of these reports is required by chs. 160, 281, 283, 289, 291, 292, 293, 295, and 299, Wis. Stats., and ch. NR 141, Wis. Adm. Code. In accordance with chs. 281, 289, 291, 292, 293, 295, and 299, Wis. Stats., failure to file these forms may result in a forfeiture of between $10 and $25,000, or imprisonment for up to one year, depending on the program and conduct involved. Personally identifiable information on these forms is not intended to be used for any other purpose. NOTE: See the instructions for more information, including where the completed forms should be sent.

State of Wisconsin
Department of Natural Resources

MONITORING WELL DEVELOPMENT

Form 4400-113B Rev. 7-98

Route to: Watershed/Wastewater ☐ Waste Management ☐
Remediation/Redevelopment ☒ Other ☐ _____

Facility/Project Name	County Name	Well Name
Chudnow	Milwaukee	MW-13

Facility License, Permit or Monitoring Number	County Code	Wis. Unique Well Number	DNR Well ID Number
	41	_ _ _ _ _ _	_ _ _

1. Can this well be purged dry? ☒ Yes ☐ No

2. Well development method
   - surged with bailer and bailed ☐ 41
   - surged with bailer and pumped ☐ 61
   - surged with block and bailed ☐ 42
   - surged with block and pumped ☐ 62
   - surged with block, bailed and pumped ☐ 70
   - compressed air ☐ 20
   - bailed only ☐ 10
   - pumped only ☒ 51
   - pumped slowly ☐ 50
   - Other _____ ☐

3. Time spent developing well __15 min.

4. Depth of well (from top of well casisng) __21.__ ft.

5. Inside diameter of well __1.__ in.

6. Volume of water in filter pack and well casing _ _ _.__ gal.

7. Volume of water removed from well __2.__ gal.

8. Volume of water added (if any) _ _ _.__ gal.

9. Source of water added _____

10. Analysis performed on water added? ☐ Yes ☒ No
(If yes, attach results)

	Before Development	After Development
11. Depth to Water (from top of well casing)	a. _ _ _.__ ft.	_ _ _.__ ft.
Date	b. 12/05/2022 (m m d d y y y y)	12/05/2022 (m m d d y y y y)
Time	c. 10:45 ☒ a.m. ☐ p.m.	11:00 ☒ a.m. ☐ p.m.
12. Sediment in well bottom	_ _.__ inches	_ _.__ inches
13. Water clarity	Clear ☐ 10 Turbid ☐ 15 (Describe)	Clear ☐ 20 Turbid ☐ 25 (Describe)

Fill in if drilling fluids were used and well is at solid waste facility:

14. Total suspended solids	_ _ _ _.__ mg/l	_ _ _ _.__ mg/l
15. COD	_ _ _ _.__ mg/l	_ _ _ _.__ mg/l

16. Well developed by: Name (first, last) and Firm
First Name: Last Name:
Firm:

17. Additional comments on development:

Name and Address of Facility Contact/Owner/Responsible Party
First Name: _____ Last Name: _____
Facility/Firm: _____
Street: _____
City/State/Zip: _____

I hereby certify that the above information is true and correct to the best of my knowledge.
Signature: RHovle
Print Name: Rachel Hovle
Firm: Tetra Tech

NOTE: See instructions for more information including a list of county codes and well type codes.

APPENDIX C

PHOTOGRAPHIC DOCUMENTATION LOG

Photographic Documentation

Client: US Environmental Protection Agency
Site Name: Chudnow Metals Site
Location: Milwaukee, Milwaukee County, Wisconsin

Prepared by: Tetra Tech, Inc.
TO-TOLIN: F0032-0001CJ106 and F0032-0001DH108
Dates: September 8 through December 6, 2022

Photograph No. 1 **Date:** 9/8/2022 **Direction:** South **Description:** Access to berm along the western property line in grid cell A1 at the Chudnow Metals Site (the Site).	
Photograph No. 2 **Date:** 9/8/2022 **Direction:** East **Description:** Vegetated berm along the southern portion of the Site.	

Photographic Documentation

Client: US Environmental Protection Agency
Site Name: Chudnow Metals Site
Location: Milwaukee, Milwaukee County, Wisconsin

Prepared by: Tetra Tech, Inc.
TO-TOLIN: F0032-0001CJ106 and F0032-0001DH108
Dates: September 8 through December 6, 2022

Photograph No. 3 **Date:** 9/20/2022 **Direction:** East **Description:** Berm cleared of vegetation.	
Photograph No. 4 **Date:** 9/20/2022 **Direction:** South **Description:** The ERRS crew relocating a small play structure while disassembling outdoor kennels.	

Photographic Documentation

Client: US Environmental Protection Agency
Site Name: Chudnow Metals Site
Location: Milwaukee, Milwaukee County, Wisconsin

Prepared by: Tetra Tech, Inc.
TO-TOLIN: F0032-0001CJ106 and F0032-0001DH108
Dates: September 8 through December 6, 2022

Photograph No. 5 **Date:** 9/21/2022 **Direction:** Northwest **Description:** U.S. Environmental Protection Agency (EPA) Field Environmental Decision Support Team (FIELDS) advancing a soil boring in grid A2 during investigative soil sampling.	
Photograph No. 6 **Date:** 9/22/2022 **Direction:** Southeast **Description:** ERRS crew removing AstroTurf from the Site.	

Photographic Documentation

Client: US Environmental Protection Agency
Site Name: Chudnow Metals Site
Location: Milwaukee, Milwaukee County, Wisconsin

Prepared by: Tetra Tech, Inc.
TO-TOLIN: F0032-0001CJ106 and F0032-0001DH108
Dates: September 8 through December 6, 2022

Photograph No. 7 **Date:** 9/23/2022 **Direction:** Overview **Description:** START air monitoring station. Air monitoring stations consisted of a DustTrak DRX connected to EPA's VIPER telemetry system and a GilAir-5 air sampling pump	
Photograph No. 8 **Date:** 9/23/2022 **Direction:** South **Description:** ERRS crew establishing exclusion zones.	

Photographic Documentation

Client: US Environmental Protection Agency
Site Name: Chudnow Metals Site
Location: Milwaukee, Milwaukee County, Wisconsin

Prepared by: Tetra Tech, Inc.
TO-TOLIN: F0032-0001CJ106 and F0032-0001DH108
Dates: September 8 through December 6, 2022

Photograph No. 9 **Date**: 9/23/2022 **Direction:** West **Description:** ERRS crew abandoning monitoring well 12 (MW-12) in grid A3.	
Photograph No. 10 **Date**: 9/26/2022 **Direction:** South **Description:** ERRS crew beginning excavation of non-hazardous waste in grids A2 and A3.	

Photographic Documentation

Client: US Environmental Protection Agency
Site Name: Chudnow Metals Site
Location: Milwaukee, Milwaukee County, Wisconsin

Prepared by: Tetra Tech, Inc.
TO-TOLIN: F0032-0001CJ106 and F0032-0001DH108
Dates: September 8 through December 6, 2022

Photograph No. 11 **Date:** 9/26/2022 **Direction:** Southeast **Description**: Stockpile of non-hazardous waste covered at the end of the workday.	
Photograph No. 12 **Date:** 9/27/2022 **Direction:** South **Description**: ERRS crew using water for dust suppression during excavation in grid G4.	

Photographic Documentation

Client: US Environmental Protection Agency
Site Name: Chudnow Metals Site
Location: Milwaukee, Milwaukee County, Wisconsin

Prepared by: Tetra Tech, Inc.
TO-TOLIN: F0032-0001CJ106 and F0032-0001DH108
Dates: September 8 through December 6, 2022

Photograph No. 13 **Date:** 9/28/2022 **Direction:** East **Description**: Graded former berm.	
Photograph No. 14 **Date:** 9/29/2022 **Direction:** South **Description**: Truck on-site to take stockpiled waste to non-hazardous landfill.	

Photographic Documentation

Client: US Environmental Protection Agency
Site Name: Chudnow Metals Site
Location: Milwaukee, Milwaukee County, Wisconsin

Prepared by: Tetra Tech, Inc.
TO-TOLIN: F0032-0001CJ106 and F0032-0001DH108
Dates: September 8 through December 6, 2022

Photograph No. 15 **Date:** 10/3/2022 **Direction:** North **Description**: Extent of excavation on the east property line in cells F1 through F3 and G1 through G3.	
Photograph No. 16 **Date:** 10/5/2022 **Direction:** Southeast **Description**: Toxic Substances Control Act (TSCA) waste being stockpiled on vinyl poly-cover in cells G2 through G4 on the east property line.	

Photographic Documentation

Client: US Environmental Protection Agency
Site Name: Chudnow Metals Site
Location: Milwaukee, Milwaukee County, Wisconsin

Prepared by: Tetra Tech, Inc.
TO-TOLIN: F0032-0001CJ106 and F0032-0001DH108
Dates: September 8 through December 6, 2022

Photograph No. 17 **Date:** 10/14/2022 **Direction:** Southwest **Description**: Test pits in cell D4 for EPA Superfund Technical Assessment and Response Team (START) to collect confirmation samples from 629 to 627 feet above mean sea level (amsl).	
Photograph No. 18 **Date:** 10/18/2022 **Direction:** West **Description**: Western portion of the Site graded to 629 feet amsl.	

Photographic Documentation

Client: US Environmental Protection Agency
Site Name: Chudnow Metals Site
Location: Milwaukee, Milwaukee County, Wisconsin

Prepared by: Tetra Tech, Inc.
TO-TOLIN: F0032-0001CJ106 and F0032-0001DH108
Dates: September 8 through December 6, 2022

Photograph No. 19 **Date:** 10/20/2022 **Direction:** Overview **Description**: Sampling pile provided by Lannon Stone Producers for START to collect backfill samples.	
Photograph No. 20 **Date:** 10/21/2022 **Direction:** Southeast **Description**: ERRS crew treating TSCA waste with Free Flow 200 Heavy Metals Treatment.	

Photographic Documentation

Client: US Environmental Protection Agency
Site Name: Chudnow Metals Site
Location: Milwaukee, Milwaukee County, Wisconsin

Prepared by: Tetra Tech, Inc.
TO-TOLIN: F0032-0001CJ106 and F0032-0001DH108
Dates: September 8 through December 6, 2022

Photograph No. 21 **Date:** 10/27/2022 **Direction:** Southeast **Description**: ERRS crew excavating grids E1 through E4 and F3 through F4 to 627 feet amsl for START to collect additional confirmation soil samples.	
Photograph No. 22 **Date:** 11/10/2022 **Direction:** South **Description**: Orange warning barrier being placed in grids A1, A2, B1, and B2 at 627 feet amsl.	

Photographic Documentation

Client: US Environmental Protection Agency
Site Name: Chudnow Metals Site
Location: Milwaukee, Milwaukee County, Wisconsin

Prepared by: Tetra Tech, Inc.
TO-TOLIN: F0032-0001CJ106 and F0032-0001DH108
Dates: September 8 through December 6, 2022

Photograph No. 23 **Date:** 11/14/2022 **Direction:** Southeast **Description**: Bentomat® Cap being placed in cells G4, F4, and E4 at 627 feet amsl.	
Photograph No. 24 **Date:** 11/14/2022 **Direction:** Southwest **Description**: Orange warning barrier being placed over Bentomat® Cap in cells A3 and B3 at 627 feet amsl.	

Photographic Documentation

Client: US Environmental Protection Agency
Site Name: Chudnow Metals Site
Location: Milwaukee, Milwaukee County, Wisconsin

Prepared by: Tetra Tech, Inc.
TO-TOLIN: F0032-0001CJ106 and F0032-0001DH108
Dates: September 8 through December 6, 2022

Photograph No. 25 **Date:** 11/14/2022 **Direction:** South **Description**: Backfill sand covering orange warning barrier in the southern portion of the property.	
Photograph No. 26 **Date:** 11/21/2022 **Direction:** Southeast **Description**: Heritage Environmental truck on-site to transport TSCA waste to the hazardous waste landfill.	

Photographic Documentation

Client: US Environmental Protection Agency
Site Name: Chudnow Metals Site
Location: Milwaukee, Milwaukee County, Wisconsin

Prepared by: Tetra Tech, Inc.
TO-TOLIN: F0032-0001CJ106 and F0032-0001DH108
Dates: September 8 through December 6, 2022

Photograph No. 27 **Date:** 11/30/022 **Direction:** East **Description**: Bentomat® Cap and orange warning barrier being placed in grids C1, D1, E1, C2, D2, and E2 at 627 feet amsl where the former TSCA stockpile was located.	
Photograph No. 28 **Date:** 12/01/2022 **Direction:** Southeast **Description**: ERRS crew spreading mulch along the eastern property line at 629 feet amsl where no AstroTurf will be installed.	

Photographic Documentation

Client: US Environmental Protection Agency
Site Name: Chudnow Metals Site
Location: Milwaukee, Milwaukee County, Wisconsin

Prepared by: Tetra Tech, Inc.
TO-TOLIN: F0032-0001CJ106 and F0032-0001DH108
Dates: September 8 through December 6, 2022

Photograph No. 29 **Date:** 12/05/2022 **Direction:** Northwest **Description**: Earth Solutions Inc. re-installing monitoring well 13 (MW-13) in grid G4.	
Photograph No. 30 **Date:** 12/06/2022 **Direction:** West **Description**: Final condition of the Site, with clean backfill sand and mulch at 629 feet amsl.	

Photographic Documentation

Client: US Environmental Protection Agency
Site Name: Chudnow Metals Site
Location: Milwaukee, Milwaukee County, Wisconsin

Prepared by: Tetra Tech, Inc.
TO-TOLIN: F0032-0001CJ106 and F0032-0001DH108
Dates: September 8 through December 6, 2022

Photograph No. 31 **Date:** 12/06/2022 **Direction:** Northeast **Description**: Final condition of the Site, with clean backfill sand and mulch at 629 feet amsl. The re-installed monitoring well 12 in grid B3 and Astroturf Stockpile are next to the building.	

APPENDIX D

AIR MONITORING SUMMARY TABLE

Appendix D
Air Monitoring Summary Table
Chudnow Metals Site
Milwaukee, Milwaukee County, Wisconsin

Location	Run Date	Duration (days:hours:minutes)	PM 2.5 8-Hr TWA	PM 2.5 STEL (Max)	PM 2.5 Daily Max (Instantaneous)	PM 10 8-Hr TWA	PM 10 STEL (Max)	PM 10 Daily Max (Instantaneous)	Units
Entrance	9/19/2022	00:05:48	NA	0.026	0.054	NA	0.028	0.054	mg/m3
Downwind	9/19/2022	00:05:55	NA	0.028	0.090	NA	0.130	0.711	mg/m3
Entrance	9/21/2022	00:09:14	0.019	0.033	0.046	0.019	0.034	0.047	mg/m3
Downwind	9/21/2022	00:09:17	0.017	0.031	0.059	0.031	0.067	0.369	mg/m3
Entrance	9/22/2022	00:01:10	NA	0.002	0.006	NA	0.005	0.014	mg/m3
Downwind	9/22/2022	00:09:23	0.002	0.007	0.055	0.004	0.020	0.167	mg/m3
Entrance	9/23/2022	00:07:14	NA	0.020	0.027	NA	0.025	0.032	mg/m3
Downwind	9/23/2022	00:07:26	NA	0.020	0.059	NA	0.026	0.134	mg/m3
Entrance	9/26/2022	00:09:30	0.006	0.016	0.058	0.008	0.020	0.091	mg/m3
Downwind	9/26/2022	00:09:17	0.010	0.013	0.021	0.013	0.019	0.037	mg/m3
Upwind	9/26/2022	00:08:00	NA	0.015	0.024	NA	0.016	0.037	mg/m3
Entrance	9/27/2022	00:09:17	0.003	0.019	0.132	0.004	0.021	0.133	mg/m3
Downwind	9/27/2022	00:09:00	0.004	0.008	0.046	0.006	0.015	0.136	mg/m3
Upwind	9/27/2022	00:08:50	0.003	0.019	0.047	0.003	0.021	0.048	mg/m3
Entrance	9/28/2022	00:04:34	NA	0.011	0.091	NA	0.025	0.23	mg/m3
Downwind	9/28/2022	00:09:21	0.003	0.012	0.065	0.005	0.020	0.108	mg/m3
Upwind	9/28/2022	00:09:09	0.006	0.009	0.046	0.007	0.013	0.058	mg/m3
Entrance	9/29/2022	00:09:26	0.008	0.039	0.011	0.009	0.039	0.015	mg/m3
Downwind	9/29/2022	00:09:23	0.010	0.030	0.097	0.016	0.047	0.19	mg/m3
Upwind	9/29/2022	00:09:24	0.008	0.016	0.066	0.009	0.025	0.136	mg/m3
Entrance	9/30/2022	00:08:00	0.000	0.108	0.554	0.000	0.110	0.556	mg/m3
Downwind	9/30/2022	00:07:47	NA	0.035	0.112	NA	0.073	0.361	mg/m3
Upwind	9/30/2022	00:07:55	NA	0.176	1.200	NA	0.176	1.2	mg/m3
Entrance	10/3/2022	00:09:34	0.006	0.021	0.030	0.007	0.022	0.032	mg/m3
Downwind	10/3/2022	00:09:32	0.007	0.016	0.145	0.012	0.023	0.209	mg/m3
Upwind	10/3/2022	00:09:19	0.014	0.021	0.059	0.015	0.024	0.06	mg/m3
Entrance	10/4/2022	00:09:40	0.013	0.028	0.039	0.015	0.030	0.044	mg/m3
Downwind	10/4/2022	00:09:27	0.011	0.028	0.162	0.018	0.059	0.467	mg/m3
Upwind	10/4/2022	00:09:32	0.010	0.035	0.092	0.012	0.037	0.093	mg/m3
Entrance	10/5/2022	00:09:48	0.014	0.032	0.042	0.017	0.033	0.053	mg/m3
Downwind	10/5/2022	00:09:49	0.016	0.033	0.182	0.029	0.093	0.626	mg/m3
Upwind	10/5/2022	00:09:35	0.009	0.029	0.109	0.010	0.030	0.145	mg/m3
Entrance	10/6/2022	00:09:37	0.020	0.032	0.047	0.021	0.033	0.049	mg/m3
Downwind	10/6/2022	00:09:28	0.018	0.028	0.040	0.022	0.033	0.074	mg/m3
Upwind	10/6/2022	00:09:24	0.014	0.022	0.052	0.015	0.022	0.052	mg/m3
Entrance	10/7/2022	00:08:12	0.004	0.008	0.016	0.005	0.008	0.016	mg/m3

Appendix D
Air Monitoring Summary Table
Chudnow Metals Site
Milwaukee, Milwaukee County, Wisconsin

Location	Run Date	Duration (days:hours:minutes)	PM 2.5 8-Hr TWA	PM 2.5 STEL (Max)	PM 2.5 Daily Max (Instantaneous)	PM 10 8-Hr TWA	PM 10 STEL (Max)	PM 10 Daily Max (Instantaneous)	Units
Downwind	10/7/2022	00:08:12	0.003	0.004	0.009	0.004	0.008	0.024	mg/m3
Upwind	10/7/2022	00:08:11	0.004	0.051	0.768	0.005	0.059	0.878	mg/m3
Entrance	10/11/2022	00:08:22	0.034	0.050	0.064	0.047	0.308	2.55	mg/m3
Downwind	10/11/2022	00:08:16	0.031	0.042	0.085	0.039	0.054	0.192	mg/m3
Upwind	10/11/2022	00:08:16	0.024	0.030	0.040	0.026	0.038	0.058	mg/m3
Entrance	10/14/2022	00:05:45	NA	0.015	0.013	NA	0.019	0.018	mg/m3
Downwind	10/14/2022	00:06:00	NA	0.017	0.037	NA	0.029	0.074	mg/m3
Upwind	10/14/2022	00:06:00	NA	0.014	0.034	NA	0.016	0.054	mg/m3
Entrance	10/17/2022	00:03:42	NA	0.012	0.023	NA	0.014	0.042	mg/m3
Downwind	10/17/2022	00:03:43	NA	0.010	0.049	NA	0.013	0.053	mg/m3
Upwind	10/17/2022	00:03:44	NA	0.010	0.099	NA	0.018	0.189	mg/m3
Entrance	10/18/2022	00:09:58	0.011	0.015	0.027	0.013	0.021	0.047	mg/m3
Downwind	10/18/2022	00:09:54	0.012	0.036	0.178	0.023	0.096	0.532	mg/m3
Upwind	10/18/2022	00:09:47	0.009	0.015	0.089	0.010	0.020	0.129	mg/m3
Entrance	10/19/2022	00:09:18	0.014	0.022	0.030	0.015	0.023	0.03	mg/m3
Downwind	10/19/2022	00:09:16	0.007	0.025	0.108	0.015	0.080	0.37	mg/m3
Upwind	10/19/2022	00:09:08	0.011	0.015	0.048	0.012	0.016	0.062	mg/m3
Entrance	10/20/2022	00:09:22	0.017	0.029	0.042	0.021	0.034	0.047	mg/m3
Downwind	10/20/2022	00:08:53	0.022	0.041	0.110	0.048	0.109	0.326	mg/m3
Upwind	10/20/2022	00:09:35	0.013	0.020	0.072	0.016	0.034	0.173	mg/m3
Entrance	10/21/2022	00:08:54	0.027	0.055	0.177	0.034	0.074	0.207	mg/m3
Downwind	10/21/2022	00:08:51	0.040	0.069	0.352	0.079	0.165	1.08	mg/m3
Upwind	10/21/2022	00:09:02	0.017	0.022	0.053	0.021	0.028	0.101	mg/m3
Entrance	10/24/2022	00:08:24	0.023	0.037	0.116	0.028	0.059	0.234	mg/m3
Downwind	10/24/2022	00:08:24	0.024	0.038	0.121	0.035	0.081	0.318	mg/m3
Upwind	10/24/2022	00:08:22	0.016	0.029	0.099	0.017	0.042	0.1	mg/m3
Entrance	10/26/2022	00:09:46	0.010	0.017	0.040	0.010	0.017	0.041	mg/m3
Downwind	10/26/2022	00:09:55	0.009	0.012	0.021	0.010	0.014	0.032	mg/m3
Upwind	10/26/2022	00:09:56	0.010	0.014	0.042	0.010	0.015	0.042	mg/m3
Entrance	10/27/2022	00:09:02	0.015	0.041	0.060	0.015	0.042	0.061	mg/m3
Downwind	10/27/2022	00:08:58	0.015	0.025	0.031	0.018	0.029	0.042	mg/m3
Upwind	10/27/2022	00:09:13	0.016	0.046	0.077	0.019	0.050	0.128	mg/m3
Entrance	10/28/2022	00:08:52	0.014	0.046	0.291	0.016	0.047	0.292	mg/m3
Downwind	10/28/2022	00:08:47	0.016	0.028	0.051	0.019	0.043	0.111	mg/m3
Upwind	10/28/2022	00:08:40	0.009	0.021	0.026	0.010	0.027	0.037	mg/m3
Entrance	10/31/2022	00:09:00	0.044	0.085	0.124	0.045	0.086	0.124	mg/m3

Appendix D
Air Monitoring Summary Table
Chudnow Metals Site
Milwaukee, Milwaukee County, Wisconsin

Location	Run Date	Duration (days:hours:minutes)	PM 2.5 8-Hr TWA	PM 2.5 STEL (Max)	PM 2.5 Daily Max (Instantaneous)	PM 10 8-Hr TWA	PM 10 STEL (Max)	PM 10 Daily Max (Instantaneous)	Units
Downwind	10/31/2022	00:08:51	0.050	0.096	0.172	0.057	0.120	0.265	mg/m3
Upwind	10/31/2022	00:09:03	0.035	0.080	0.203	0.036	0.080	0.283	mg/m3
Entrance	11/1/2022	00:09:00	0.023	0.048	0.054	0.026	0.050	0.056	mg/m3
Downwind	11/1/2022	00:09:13	0.030	0.051	0.115	0.042	0.060	0.134	mg/m3
Upwind	11/1/2022	00:09:05	0.020	0.047	0.070	0.022	0.048	0.082	mg/m3
Entrance	11/2/2022	00:08:50	0.029	0.059	0.063	0.031	0.061	0.065	mg/m3
Downwind	11/2/2022	00:08:51	0.034	0.059	0.071	0.041	0.072	0.098	mg/m3
Upwind	11/2/2022	00:08:52	0.024	0.051	0.058	0.025	0.052	0.059	mg/m3
Entrance	11/3/2022	00:09:10	0.028	0.050	0.055	0.030	0.052	0.074	mg/m3
Downwind	11/3/2022	00:09:07	0.027	0.048	0.061	0.031	0.051	0.18	mg/m3
Upwind	11/3/2022	00:09:12	0.021	0.042	0.047	0.022	0.043	0.047	mg/m3
Entrance	11/4/2022	00:03:24	NA	0.031	0.049	NA	0.032	0.051	mg/m3
Downwind	11/4/2022	00:03:20	NA	0.030	0.053	NA	0.039	0.092	mg/m3
Upwind	11/4/2022	00:03:30	NA	0.026	0.049	NA	0.028	0.064	mg/m3
Entrance	11/7/2022	00:08:06	0.011	0.030	0.042	0.012	0.032	0.044	mg/m3
Downwind	11/7/2022	00:07:45	NA	0.020	0.039	NA	0.027	0.079	mg/m3
Upwind	11/7/2022	00:08:02	0.000	0.020	0.028	0.000	0.021	0.045	mg/m3
Entrance	11/8/2022	00:08:30	0.011	0.015	0.022	0.011	0.017	0.041	mg/m3
Downwind	11/8/2022	00:08:22	0.012	0.024	0.147	0.019	0.055	0.432	mg/m3
Upwind	11/8/2022	00:08:19	0.011	0.014	0.024	0.011	0.014	0.036	mg/m3
Entrance	11/9/2022	00:07:52	NA	0.023	0.032	NA	0.025	0.034	mg/m3
Downwind	11/9/2022	00:08:01	0.000	0.028	0.061	0.000	0.051	0.144	mg/m3
Upwind	11/9/2022	00:07:42	NA	0.031	0.163	NA	0.037	0.169	mg/m3
Entrance	11/10/2022	00:08:06	0.025	0.037	0.041	0.027	0.039	0.047	mg/m3
Downwind	11/10/2022	00:08:25	0.031	0.041	0.133	0.039	0.081	0.38	mg/m3
Upwind	11/10/2022	00:08:09	0.019	0.028	0.046	0.020	0.029	0.062	mg/m3
Entrance	11/14/2022	00:09:34	0.013	0.032	0.083	0.014	0.033	0.084	mg/m3
Downwind	11/14/2022	00:09:27	0.014	0.023	0.042	0.017	0.028	0.064	mg/m3
Upwind	11/14/2022	00:09:27	0.010	0.022	0.043	0.010	0.025	0.057	mg/m3
Entrance	11/16/2022	00:09:28	0.019	0.023	0.035	0.019	0.023	0.036	mg/m3
Downwind	11/16/2022	00:08:43	0.018	0.049	0.139	0.026	0.094	0.307	mg/m3
Upwind	11/16/2022	00:09:50	0.015	0.025	0.046	0.015	0.027	0.047	mg/m3
Entrance	11/17/2022	00:02:52	NA	0.034	0.040	NA	0.035	0.041	mg/m3
Downwind	11/17/2022	00:02:45	NA	0.028	0.039	NA	0.036	0.072	mg/m3
Upwind	11/17/2022	00:02:34	NA	0.024	0.036	NA	0.024	0.053	mg/m3
Entrance	11/18/2022	00:09:11	0.028	0.170	0.082	0.030	0.200	0.127	mg/m3

Appendix D
Air Monitoring Summary Table
Chudnow Metals Site
Milwaukee, Milwaukee County, Wisconsin

Location	Run Date	Duration (days:hours:minutes)	PM 2.5 8-Hr TWA	PM 2.5 STEL (Max)	PM 2.5 Daily Max (Instantaneous)	PM 10 8-Hr TWA	PM 10 STEL (Max)	PM 10 Daily Max (Instantaneous)	Units
Downwind	11/18/2022	00:08:15	0.015	0.042	0.277	0.021	0.066	0.415	mg/m3
Upwind	11/18/2022	00:08:19	0.015	0.036	0.315	0.016	0.050	0.503	mg/m3
Entrance	11/21/2022	00:07:38	NA	0.024	0.029	NA	0.029	0.043	mg/m3
Downwind	11/21/2022	00:07:27	NA	0.034	0.053	NA	0.055	0.09	mg/m3
Upwind	11/21/2022	00:07:26	NA	0.020	0.032	NA	0.022	0.043	mg/m3
Entrance	11/23/2022	00:01:38	NA	0.055	0.057	NA	0.056	0.058	mg/m3
Downwind	11/23/2022	00:01:32	NA	0.052	0.060	NA	0.058	0.093	mg/m3
Upwind	11/23/2022	00:01:41	NA	0.043	0.053	NA	0.043	0.065	mg/m3
Entrance	11/28/2022	00:04:46	NA	0.019	0.029	NA	0.019	0.03	mg/m3
Downwind	11/28/2022	00:04:42	NA	0.018	0.056	NA	0.030	0.123	mg/m3
Upwind	11/28/2022	00:04:29	NA	0.010	0.032	NA	0.011	0.045	mg/m3
Entrance	11/29/2022	00:07:29	NA	0.066	0.068	NA	0.067	0.069	mg/m3
Downwind	11/29/2022	00:07:24	NA	0.075	0.082	NA	0.077	0.085	mg/m3
Upwind	11/29/2022	00:07:39	NA	0.046	0.122	NA	0.050	0.184	mg/m3
Entrance	11/30/2022	00:03:18	NA	0.026	0.041	NA	0.030	0.054	mg/m3
Downwind	11/30/2022	00:03:58	NA	0.064	0.459	NA	0.092	0.592	mg/m3
Upwind	11/30/2022	00:03:19	NA	0.014	0.015	NA	0.014	0.016	mg/m3

Notes:

mg/m3	Milligrams per cubic meter
NA	Not applicable
PM	Particulate matter
STEL	Short-term exposure limit
TWA	Time-weighted average

APPENDIX E

ANALYTICAL SUMMARY TABLE

Appendix E, Table 1
Investigative Soil Sample Summary
Chudnow Metals Site
Milwaukee, Milwaukee County, Wisconsin

Analyte	CAS No.	TSCA Regulatory Limit	CM-SBA2-631-630-220921	CM-SBA2-630-629-220921	CM-SBC2-631.5-631-220921	CM-SBC2-631-630-220921	CM-SBC2-630-629-220921	CM-SBC3-633-632-220921	CM-SBC3-632-631-220921
			Grid Cell: A2	Grid Cell: A2	Grid Cell: C2	Grid Cell: C2	Grid Cell: C2	Grid Cell: C3	Grid Cell: C3
			631-630 ft amsl	630-629 ft amsl	631.5-631 ft amsl	631-630 ft amsl	630-629 ft amsl	633-632 ft amsl	632-631 ft amsl
Aroclor 1016	12674-11-2	NE	0.09 U	0.098 U	0.093 U	0.1 U	0.099 U	0.097 U	0.097 U
Aroclor 1221	11104-28-2	NE	0.09 U	0.098 U	0.093 U	0.1 U	0.099 U	0.097 U	0.097 U
Aroclor 1232	11141-16-5	NE	0.09 U	0.098 U	0.093 U	0.1 U	0.099 U	0.097 U	0.097 U
Aroclor 1242	53469-21-9	NE	0.09 U	0.098 U	0.093 U	0.1 U	0.099 U	0.097 U	0.097 U
Aroclor 1248	12672-29-6	NE	0.09 U	0.098 U	0.093 U	0.1 U	0.099 U	0.097 U	0.097 U
Aroclor 1254	11097-69-1	NE	**1.8**	**11**	**3.3**	**10**	**9.6**	**7**	**17**
Aroclor 1260	11096-82-5	NE	0.09 U	0.098 U	0.093 U	0.1 U	0.099 U	0.097 U	0.097 U
Aroclor 1262	37324-23-5	NE	0.09 U	0.098 U	0.093 U	0.1 U	0.099 U	0.097 U	0.097 U
Aroclor 1268	11100-14-4	NE	0.09 U	0.098 U	0.093 U	0.1 U	0.099 U	0.097 U	0.097 U
PCBs, Total	PCBs, Total	50	**1.8**	**11**	**3.3**	**10**	**9.6**	**7**	**17**

Analyte	CAS No.	TSCA Regulatory Limit	CM-SB-DUP02-220921	CM-SBC3-631-630-220921	CM-SBC3-630-629-220921	CM-SBD1-632-631-220921	CM-SBD1-631-630-220921	CM-SB-DUP01-220921	CM-SBD1-630-629-220921
			Grid Cell: C3	Grid Cell: C3	Grid Cell: C3	Grid Cell: D1	Grid Cell: D1	Grid Cell: D1	Grid Cell: D1
			632-631 ft amsl	631-630 ft amsl	630-629 ft amsl	632-631 ft amsl	631-630 ft amsl	631-630 ft amsl	630-629 ft amsl
Aroclor 1016	12674-11-2	NE	0.1 U	0.099 U	0.098 U	0.086 U	0.1 U	0.098 U	0.1 U
Aroclor 1221	11104-28-2	NE	0.1 U	0.099 U	0.098 U	0.086 U	0.1 U	0.098 U	0.1 U
Aroclor 1232	11141-16-5	NE	0.1 U	0.099 U	0.098 U	0.086 U	0.1 U	0.098 U	0.1 U
Aroclor 1242	53469-21-9	NE	0.1 U	0.099 U	0.098 U	0.086 U	0.1 U	0.098 U	0.1 U
Aroclor 1248	12672-29-6	NE	0.1 U	0.099 U	0.098 U	0.086 U	0.1 U	0.098 U	0.1 U
Aroclor 1254	11097-69-1	NE	**17**	**26**	**17**	**2.7**	**11**	**18**	**17**
Aroclor 1260	11096-82-5	NE	0.1 U	0.099 U	0.098 U	0.086 U	0.1 U	0.098 U	0.1 U
Aroclor 1262	37324-23-5	NE	0.1 U	0.099 U	0.098 U	0.086 U	0.1 U	0.098 U	0.1 U
Aroclor 1268	11100-14-4	NE	0.1 U	0.099 U	0.098 U	0.086 U	0.1 U	0.098 U	0.1 U
PCBs, Total	PCBs, Total	50	**17**	**26**	**17**	**2.7**	**11**	**18**	**17**

Notes: See last page.

Appendix E, Table 1
Investigative Soil Sample Summary
Chudnow Metals Site
Milwaukee, Milwaukee County, Wisconsin

Notes:
All results and screening levels are presented in units milligrams per kilogram (mg/kg)
Bolded results indicate that the analyte was detected at concentrations exceeding the method detection limit.

amsl - Above mean sea level
CAS No. - Chemical Abstracts Service Number
ft - Feet
NE - Not established
PCB - Polychlorinated biphenyls
TSCA - Toxic Substances Control Act

Qualifiers
U - Analyzed but not detected above the method detection limit.

Appendix E, Table 2
Waste Characterization and Treatability Study Soil Sample Summary
Chudnow Metals Site
Milwaukee, Milwaukee County, Wisconsin

Analytical Report Number	Sample ID	Waste Type	Sample Location	Analyses
172047	CM-WC-SD-E3-220908	Subtitle D	E3	TCLP and Total VOC, TCLP and Total SVOC, TCLP and Total Metals, PCBs, Cyanide, Sulfide, pH, Paint Filter, DRO, GRO
172490	CM-WC-SC-G1-220926	Subtitle C	G1	TCLP and Total VOC, TCLP and Total SVOC, TCLP and Total Metals, PCBs, Cyanide, Sulfide, pH, Paint Filter, DRO, GRO
172899	CM-WC-SC-G1-221012	Subtitle C	G1	Pesticides, Herbicides, Paint Filter, Reactive Cyanide, Reactive Sulfide, Flashpoint
172899	CM-WC-SC-F3-221012	Subtitle C	F3	TCLP and Total VOC, TCLP and Total SVOC, TCLP and Total Metals, PCBs, pH, Paint Filter, Pesticide, Herbicide, Reactive Cyanide, Reactive Sulfide, Flash Point
172899	CM-WC-SC-ST-221012	Subtitle C	Stockpile	TCLP and Total VOC, TCLP and Total SVOC, TCLP and Total Metals, PCBs, pH, Paint Filter, Pesticide, Herbicide, Reactive Cyanide, Reactive Sulfide, Flash Point
173144	CM-WC-SC-TG1-221021	TREATED - Subtitle C	G1	TCLP Lead, Paint Filter
173144	CM-WC-SC-TF3-221021	TREATED - Subtitle C	F3	TCLP Lead, Paint Filter
173144	CM-WC-SC-TST-221020	TREATED - Subtitle C	Stockpile	TCLP Lead, Paint Filter
173328	CM-WC-SC-TG1-221021	TREATED - Subtitle C	G1	Remaining TCLP RCRA Metals - arsenic, barium, cadmium, chromium, lead, mercury, selenium, and silver
173328	CM-WC-SC-TF3-221021	TREATED - Subtitle C	F3	Remaining TCLP RCRA Metals - arsenic, barium, cadmium, chromium, lead, mercury, selenium, and silver
173328	CM-WC-SC-TST-221020	TREATED - Subtitle C	Stockpile	Remaining TCLP RCRA Metals - arsenic, barium, cadmium, chromium, lead, mercury, selenium, and silver
173419	CM-WC-SC-TG1-221102	TREATED - Subtitle C	G1	TCLP RCRA Metals, Paint Filter
173419	CM-WC-SC-TF3-221102	TREATED - Subtitle C	F3	TCLP RCRA Metals, Paint Filter
173419	CM-WC-SC-TST-221102	TREATED - Subtitle C	Stockpile	TCLP RCRA Metals, Paint Filter

See notes on last page.

Appendix E, Table 2
Waste Characterization and Treatability Study Soil Sample Summary
Chudnow Metals Site
Milwaukee, Milwaukee County, Wisconsin

Notes:
DRO - Diesel-range organic
GRO - Gasoline-range organic
PCB - Polychlorinated biphenyl
RCRA - Resource Conservation and Recovery Act
SVOC - Semi-volatile organic compound
TCLP - Toxicity Characteristic Leaching Procedure
VOC - Volatile organic compound

Appendix E, Table 3
Initial Confirmation Soil Samples: 629 to 627 ft amsl
Chudnow Metals Site
Milwaukee, Milwaukee County, Wisconsin

Analyte	CAS No.	TSCA Regulatory Limit	WI DNR Industrial RCL	Grid ID:	A1	A2	A3	A4	A2A3A4
				Sample ID:	CM-CS-A1-629-628-221018	CM-CS-A2-629-628-221018	CM-CS-A3-629-628-221018	CM-CS-A4-629-628-221018	CM-CS-A2A3A4-628-221107
				Elevation:	629 - 628 ft amsl	629 - 628 ft amsl	629 - 628 ft amsl	629 - 628 ft amsl	628 ft amsl
Aroclor-1016	12674-11-2	NE	28		0.56 U	1.2 U	2.8 U	3 U	0.065 U
Aroclor-1221	11104-28-2	NE	0.883		0.56 U	1.2 U	2.8 U	3 U	0.065 U
Aroclor-1232	11141-16-5	NE	0.792		0.56 U	1.2 U	2.8 U	3 U	0.065 U
Aroclor-1242	53469-21-9	NE	0.972		**0.82**	1.2 U	**7.9**	**3.8**	**0.12**
Aroclor-1248	12672-29-6	NE	0.975		0.56 U	1.2 U	2.8 U	3 U	0.065 U
Aroclor-1254	11097-69-1	NE	0.988		**11**	**8.1**	**20**	**20**	**1.5**
Aroclor-1260	11096-82-5	NE	1		0.56 U	1.2 U	2.8 U	3 U	0.065 U
Aroclor-1262	37324-23-5	NE	NE		0.56 U	1.2 U	2.8 U	3 U	0.065 U
Aroclor-1268	11100-14-4	NE	NE		0.56 U	1.2 U	2.8 U	3 U	0.065 U
Total PCBs*	1336-36-3	50	NE		**12**	**8.1**	**28**	**24**	**1.62**
Analyte	CAS No.	TSCA Regulatory Limit	WI DNR Industrial RCL	Sample ID:	CM-CS-A1-628-627-221018	CM-CS-A2-628-627-221018	CM-CS-A3-628-627-221018	CM-CS-A4-628-627-221018	
				Elevation:	628-627 ft amsl	628-627 ft amsl	628-627 ft amsl	628-627 ft amsl	
Aroclor-1016	12674-11-2	NE	28		0.61 U	1.1 U	1.1 U F1	1.2 U	
Aroclor-1221	11104-28-2	NE	0.883		0.61 U	1.1 U	1.1 U	1.2 U	
Aroclor-1232	11141-16-5	NE	0.792		0.61 U	1.1 U	1.1 U	1.2 U	
Aroclor-1242	53469-21-9	NE	0.972		**0.72**	**1.5**	**3**	**5**	
Aroclor-1248	12672-29-6	NE	0.975		0.61 U	1.1 U	1.1 U	1.2 U	
Aroclor-1254	11097-69-1	NE	0.988		**8.3**	**7**	**8.1**	**19**	
Aroclor-1260	11096-82-5	NE	1		0.61 U	1.1 U	1.1 U F1	1.2 U	
Aroclor-1262	37324-23-5	NE	NE		0.61 U	1.1 U	1.1 U	1.2 U	
Aroclor-1268	11100-14-4	NE	NE		0.61 U	1.1 U	1.1 U	1.2 U	
Total PCBs*	1336-36-3	50	NE		**9**	**8.5**	**11**	**24**	

See notes on last page.

Appendix E, Table 3
Initial Confirmation Soil Samples: 629 to 627 ft amsl
Chudnow Metals Site
Milwaukee, Milwaukee County, Wisconsin

Analyte	CAS No.	TSCA Regulatory Limit	WI DNR Industrial RCL	Grid ID:	B1	B2	B3	B3	B4
				Sample ID:	CM-CS-B1-629-628-221018	CM-CS-B2-629-628-221018	CM-CS-B3-629-628-221018	CM-CS-DUP01-221018	CM-CS-B4-629-628-221017
				Elevation:	629 - 628 ft amsl	629 - 628 ft amsl	629 - 628 ft amsl	629 - 628 ft amsl	629 - 628 ft amsl
Aroclor-1016	12674-11-2	NE	28		0.58 U	0.58 U	0.59 U	1.3 U	1.1 U
Aroclor-1221	11104-28-2	NE	0.883		0.58 U	0.58 U	0.59 U	1.3 U	1.1 U
Aroclor-1232	11141-16-5	NE	0.792		0.58 U	0.58 U	0.59 U	1.3 U	1.1 U
Aroclor-1242	53469-21-9	NE	0.972		**0.95**	**2.1**	**4.9**	**9.6**	**9.7**
Aroclor-1248	12672-29-6	NE	0.975		0.58 U	0.58 U	0.59 U	1.3 U	1.1 U
Aroclor-1254	11097-69-1	NE	0.988		**7**	**4.1**	**13**	**17**	**20**
Aroclor-1260	11096-82-5	NE	1		0.58 U	0.58 U	0.59 U	1.3 U	1.1 U
Aroclor-1262	37324-23-5	NE	NE		0.58 U	0.58 U	0.59 U	1.3 U	1.1 U
Aroclor-1268	11100-14-4	NE	NE		0.58 U	0.58 U	0.59 U	1.3 U	1.1 U
Total PCBs*	1336-36-3	50	NE		**8**	**6.2**	**18**	**27**	**29.7**
Analyte	CAS No.	TSCA Regulatory Limit	WI DNR Industrial RCL	Sample ID:	CM-CS-B1-628-627-221018	CM-CS-B2-628-627-221018	CM-CS-B3-628-627-221018		CM-CS-B4-628-627-221017
				Elevation:	628-627 ft amsl	628-627 ft amsl	628-627 ft amsl		628-627 ft amsl
Aroclor-1016	12674-11-2	NE	28		0.58 U	5.8 U	1.1 U		1.2 U
Aroclor-1221	11104-28-2	NE	0.883		0.58 U	5.8 U	1.1 U		1.2 U
Aroclor-1232	11141-16-5	NE	0.792		0.58 U	5.8 U	1.1 U		1.2 U
Aroclor-1242	53469-21-9	NE	0.972		**2.8**	**54**	**7.4**		**4.8**
Aroclor-1248	12672-29-6	NE	0.975		0.58 U	5.8 U	1.1 U		1.2 U
Aroclor-1254	11097-69-1	NE	0.988		**5.5**	**21**	**18**		**18**
Aroclor-1260	11096-82-5	NE	1		0.58 U	5.8 U	1.1 U		1.2 U
Aroclor-1262	37324-23-5	NE	NE		0.58 U	5.8 U	1.1 U		1.2 U
Aroclor-1268	11100-14-4	NE	NE		0.58 U	5.8 U	1.1 U		1.2 U
Total PCBs*	1336-36-3	50	NE		**8.3**	**75**	**25**		**23**

See notes on last page.

Appendix E, Table 3
Initial Confirmation Soil Samples: 629 to 627 ft amsl
Chudnow Metals Site
Milwaukee, Milwaukee County, Wisconsin

Analyte	CAS No.	TSCA Regulatory Limit	WI DNR Industrial RCL	Grid ID:	C1	C2	C3	C4
				Sample ID:	CM-CS-C1-629-628-221019	CM-CS-C2-629-628-221019	CM-CS-C3-629-628-221017	CM-CS-C4-629-628-221017
				Elevation:	629 - 628 ft amsl	629 - 628 ft amsl	629 - 628 ft amsl	629 - 628 ft amsl
Aroclor-1016	12674-11-2	NE	28		0.54 U	0.6 U	1.2 U	1.2 U
Aroclor-1221	11104-28-2	NE	0.883		0.54 U	0.6 U	1.2 U	1.2 U
Aroclor-1232	11141-16-5	NE	0.792		0.54 U	0.6 U	1.2 U	1.2 U
Aroclor-1242	53469-21-9	NE	0.972		**3.1**	**4.5**	**8.7**	**7.1**
Aroclor-1248	12672-29-6	NE	0.975		0.54 U	0.6 U	1.2 U	1.2 U
Aroclor-1254	11097-69-1	NE	0.988		**6.5**	**9.4**	**18**	**25**
Aroclor-1260	11096-82-5	NE	1		0.54 U	0.6 U	1.2 U	1.2 U
Aroclor-1262	37324-23-5	NE	NE		0.54 U	0.6 U	1.2 U	1.2 U
Aroclor-1268	11100-14-4	NE	NE		0.54 U	0.6 U	1.2 U	1.2 U
Total PCBs*	1336-36-3	50	NE		**9.6**	**14**	**26.7**	**32.1**
Analyte	CAS No.	TSCA Regulatory Limit	WI DNR Industrial RCL	Sample ID:	CM-CS-C1-628-627-221019	CM-CS-C2-628-627-221019	CM-CS-C3-628-627-221017	CM-CS-C4-628-627-221017
				Elevation:	628-627 ft amsl	628-627 ft amsl	628-627 ft amsl	628-627 ft amsl
Aroclor-1016	12674-11-2	NE	28		0.31 U	1.3 U	1.2 U	130 U
Aroclor-1221	11104-28-2	NE	0.883		0.31 U	1.3 U	1.2 U	130 U
Aroclor-1232	11141-16-5	NE	0.792		0.31 U	1.3 U	1.2 U	130 U
Aroclor-1242	53469-21-9	NE	0.972		**0.39**	**4.7**	**10**	**2900**
Aroclor-1248	12672-29-6	NE	0.975		0.31 U	1.3 U	1.2 U	130 U
Aroclor-1254	11097-69-1	NE	0.988		**2.4**	**13**	**20**	130 U
Aroclor-1260	11096-82-5	NE	1		0.31 U	1.3 U	1.2 U	130 U
Aroclor-1262	37324-23-5	NE	NE		0.31 U	1.3 U	1.2 U	130 U
Aroclor-1268	11100-14-4	NE	NE		0.31 U	1.3 U	1.2 U	130 U
Total PCBs*	1336-36-3	50	NE		**2.8**	**18**	**30**	**2900**

See notes on last page.

Appendix E, Table 3
Initial Confirmation Soil Samples: 629 to 627 ft amsl
Chudnow Metals Site
Milwaukee, Milwaukee County, Wisconsin

Analyte	CAS No.	TSCA Regulatory Limit	WI DNR Industrial RCL	Grid ID:	D1	D2	D3	D4
				Sample ID:	CM-CS-D1-629-628-221019	CM-CS-D2-629-628-221019	CM-CS-D3-629-628-221017	CM-CS-D4-629-628-221017
				Elevation:	629 - 628 ft amsl	629 - 628 ft amsl	629 - 628 ft amsl	629 - 628 ft amsl
Aroclor-1016	12674-11-2	NE	28		3 U	1.2 U	1.2 U	1.3 U
Aroclor-1221	11104-28-2	NE	0.883		3 U	1.2 U	1.2 U	1.3 U
Aroclor-1232	11141-16-5	NE	0.792		3 U	1.2 U	1.2 U	1.3 U
Aroclor-1242	53469-21-9	NE	0.972		**3.5**	**11**	**11**	**5.2**
Aroclor-1248	12672-29-6	NE	0.975		3 U	1.2 U	1.2 U	1.3 U
Aroclor-1254	11097-69-1	NE	0.988		**29**	**18**	**23**	**18**
Aroclor-1260	11096-82-5	NE	1		3 U	1.2 U	1.2 U	1.3 U
Aroclor-1262	37324-23-5	NE	NE		3 U	1.2 U	1.2 U	1.3 U
Aroclor-1268	11100-14-4	NE	NE		3 U	1.2 U	1.2 U	1.3 U
Total PCBs*	1336-36-3	50	NE		**33**	**29**	**34**	**23.2**
Analyte	CAS No.	TSCA Regulatory Limit	WI DNR Industrial RCL	Sample ID:	CM-CS-D1-628-627-221019	CM-CS-D2-628-627-221019	CM-CS-D3-628-627-221017	CM-CS-D4-628-627-221017
				Elevation:	628-627 ft amsl	628-627 ft amsl	628-627 ft amsl	628-627 ft amsl
Aroclor-1016	12674-11-2	NE	28		0.58 U	1.2 U	0.62 U	1.2 U
Aroclor-1221	11104-28-2	NE	0.883		0.58 U	1.2 U	0.62 U	1.2 U
Aroclor-1232	11141-16-5	NE	0.792		0.58 U	1.2 U	0.62 U	1.2 U
Aroclor-1242	53469-21-9	NE	0.972		**0.7**	**7.7**	**10**	**8.1**
Aroclor-1248	12672-29-6	NE	0.975		0.58 U	1.2 U	0.62 U	1.2 U
Aroclor-1254	11097-69-1	NE	0.988		**4.9**	**12**	**14**	**18**
Aroclor-1260	11096-82-5	NE	1		0.58 U	1.2 U	0.62 U	1.2 U
Aroclor-1262	37324-23-5	NE	NE		0.58 U	1.2 U	0.62 U	1.2 U
Aroclor-1268	11100-14-4	NE	NE		0.58 U	1.2 U	0.62 U	1.2 U
Total PCBs*	1336-36-3	50	NE		**5.6**	**20**	**24**	**26.1**

See notes on last page.

Appendix E, Table 3
Initial Confirmation Soil Samples: 629 to 627 ft amsl
Chudnow Metals Site
Milwaukee, Milwaukee County, Wisconsin

Analyte	CAS No.	TSCA Regulatory Limit	WI DNR Industrial RCL	Grid ID:	E1	E2	E2	E3	E4
				Sample ID:	CM-CS-E1-629-628-221019	CM-CS-E2-629-628-221019	CM-CS-DUP01-221019	CM-CS-E3-629-628-221017	CM-CS-E4-629-628-221014
				Elevation:	629 - 628 ft amsl	629 - 628 ft amsl	629 - 628 ft amsl	629 - 628 ft amsl	629 - 628 ft amsl
Aroclor-1016	12674-11-2	NE	28		1.2 U F1	1.1 U	1.2 U	1.2 U	1.2 U
Aroclor-1221	11104-28-2	NE	0.883		1.2 U	1.1 U	1.2 U	1.2 U	1.2 U
Aroclor-1232	11141-16-5	NE	0.792		1.2 U	1.1 U	1.2 U	1.2 U	1.2 U
Aroclor-1242	53469-21-9	NE	0.972		**1 J**	**5.8**	**5.8**	**11**	**8.4**
Aroclor-1248	12672-29-6	NE	0.975		1.2 U	1.1 U	1.2 U	1.2 U	1.2 U
Aroclor-1254	11097-69-1	NE	0.988		**5.8**	**9.3**	**9.8**	**24**	**22**
Aroclor-1260	11096-82-5	NE	1		1.2 U F1	1.1 U	1.2 U	1.2 U	1.2 U
Aroclor-1262	37324-23-5	NE	NE		1.2 U	1.1 U	1.2 U	1.2 U	1.2 U
Aroclor-1268	11100-14-4	NE	NE		1.2 U	1.1 U	24	1.2 U	1.2 U
Total PCBs*	1336-36-3	50	NE		**6.8**	**15**	**40**	**35**	**30.4**
Analyte	CAS No.	TSCA Regulatory Limit	WI DNR Industrial RCL	Sample ID:	CM-CS-E1-628-627-221019	CM-CS-E2-628-627-221019		CM-CS-E3-628-627-221017	CM-CS-E4-628-627-221014
				Elevation:	628-627 ft amsl	628-627 ft amsl		628-627 ft amsl	628-627 ft amsl
Aroclor-1016	12674-11-2	NE	28		0.31 U	0.34 U		3.1 U	3.2 U
Aroclor-1221	11104-28-2	NE	0.883		0.31 U	0.34 U		3.1 U	3.2 U
Aroclor-1232	11141-16-5	NE	0.792		0.31 U	0.34 U		3.1 U	3.2 U
Aroclor-1242	53469-21-9	NE	0.972		**0.47**	**0.98**		**13**	**8.6**
Aroclor-1248	12672-29-6	NE	0.975		0.31 U	0.34 U		3.1 U	3.2 U
Aroclor-1254	11097-69-1	NE	0.988		**1.2**	**1.6**		**27**	**21**
Aroclor-1260	11096-82-5	NE	1		0.31 U	0.34 U		3.1 U	3.2 U
Aroclor-1262	37324-23-5	NE	NE		0.31 U	0.34 U		3.1 U	3.2 U
Aroclor-1268	11100-14-4	NE	NE		0.31 U	0.34 U		3.1 U	3.2 U
Total PCBs*	1336-36-3	50	NE		**1.7**	**2.6**		**40**	**29.6**

See notes on last page.

Appendix E, Table 3
Initial Confirmation Soil Samples: 629 to 627 ft amsl
Chudnow Metals Site
Milwaukee, Milwaukee County, Wisconsin

Analyte	CAS No.	TSCA Regulatory Limit	WI DNR Industrial RCL	Grid ID:	F1	F1	F2	F3	F4
				Sample ID:	CM-CS-F1-629-628-221019	CM-CS-DUP02-221019	CM-CS-F2-629-628-221021	CM-CS-F3-629-628-221020	CM-CS-F4-629-628-221014
				Elevation:	629 - 628 ft amsl	629 - 628 ft amsl	629 - 628 ft amsl	629 - 628 ft amsl	629 - 628 ft amsl
Aroclor-1016	12674-11-2	NE	28		0.57 U	0.06 U	1.2 U	6.5 U	3 U
Aroclor-1221	11104-28-2	NE	0.883		0.57 U	0.06 U	1.2 U	6.5 U	3 U
Aroclor-1232	11141-16-5	NE	0.792		0.57 U	0.06 U	1.2 U	6.5 U	3 U
Aroclor-1242	53469-21-9	NE	0.972		**1.4**	0.06 U	**6.5**	**8.4**	**10**
Aroclor-1248	12672-29-6	NE	0.975		0.57 U	**0.6**	1.2 U	6.5 U	3 U
Aroclor-1254	11097-69-1	NE	0.988		**3.2**	0.06 U	**9.9**	**17**	**26**
Aroclor-1260	11096-82-5	NE	1		0.57 U	**0.69**	1.2 U	6.5 U	3 U
Aroclor-1262	37324-23-5	NE	NE		0.57 U	0.06 U	1.2 U	6.5 U	3 U
Aroclor-1268	11100-14-4	NE	NE		0.57 U	0.06 U	1.2 U	6.5 U	3 U
Total PCBs*	1336-36-3	50	NE		**4.6**	**1.3**	**16**	**25**	**36**
Analyte	CAS No.	TSCA Regulatory Limit	WI DNR Industrial RCL	Sample ID:	CM-CS-F1-628-627-221019		CM-CS-F2-628-627-221021	CM-CS-F3-628-627-221020	CM-CS-F4-628-627-221014
				Elevation:	628-627 ft amsl		628-627 ft amsl	628-627 ft amsl	628-627 ft amsl
Aroclor-1016	12674-11-2	NE	28		0.27 U		0.63 U	6.4 U	3.1 U
Aroclor-1221	11104-28-2	NE	0.883		0.27 U		0.63 U	6.4 U	3.1 U
Aroclor-1232	11141-16-5	NE	0.792		0.27 U		0.63 U	6.4 U	3.1 U
Aroclor-1242	53469-21-9	NE	0.972		0.27 U		**1.5**	**6.6**	**11**
Aroclor-1248	12672-29-6	NE	0.975		0.27 U		0.63 U	6.4 U	3.1 U
Aroclor-1254	11097-69-1	NE	0.988		0.27 U		**2.1**	**17**	**23**
Aroclor-1260	11096-82-5	NE	1		**0.43**		0.63 U	6.4 U	3.1 U
Aroclor-1262	37324-23-5	NE	NE		0.27 U		0.63 U	6.4 U	3.1 U
Aroclor-1268	11100-14-4	NE	NE		0.27 U		0.63 U	6.4 U	3.1 U
Total PCBs*	1336-36-3	50	NE		**0.43**		**3.6**	**24**	**34**

See notes on last page.

Appendix E, Table 3
Initial Confirmation Soil Samples: 629 to 627 ft amsl
Chudnow Metals Site
Milwaukee, Milwaukee County, Wisconsin

Analyte	CAS No.	TSCA Regulatory Limit	WI DNR Industrial RCL	Grid ID:	G1	G2	G3	G4	G4
				Sample ID:	CM-CS-G1-629--629-221020	CM-CS-G2-629-628-221024	CM-CS-G3-629-628-221024	CM-CS-G4-629-628--221024	CM-CS-DUP01-221024
				Elevation:	629 - 628 ft amsl	629 - 628 ft amsl	629 - 628 ft amsl	629 - 628 ft amsl	629 - 628 ft amsl
Aroclor-1016	12674-11-2	NE	28		2.8 U	1.1 U	60 U	2.9 U	0.64 U
Aroclor-1221	11104-28-2	NE	0.883		2.8 U	1.1 U	60 U	2.9 U	0.64 U
Aroclor-1232	11141-16-5	NE	0.792		2.8 U	1.1 U	60 U	2.9 U	0.64 U
Aroclor-1242	53469-21-9	NE	0.972		**3.4**	**3.8**	60 U	**9.1**	**3.1**
Aroclor-1248	12672-29-6	NE	0.975		2.8 U	1.1 U	**250**	2.9 U	0.64 U
Aroclor-1254	11097-69-1	NE	0.988		**3.6**	**8.5**	60 U	**18**	**5.8**
Aroclor-1260	11096-82-5	NE	1		2.8 U	1.1 U	60 U	2.9 U	0.64 U
Aroclor-1262	37324-23-5	NE	NE		2.8 U	1.1 U	60 U	2.9 U	0.64 U
Aroclor-1268	11100-14-4	NE	NE		2.8 U	1.1 U	60 U	2.9 U	0.64 U
Total PCBs*	1336-36-3	50	NE		**7**	**12**	**250**	**27**	**8.9**
Analyte	CAS No.	TSCA Regulatory Limit	WI DNR Industrial RCL	Sample ID:	CM-CS-G1-628-627-221020	CM-CS-G2-628-627-221024	CM-CS-G3-628-627-221024	CM-CS-G4-628-627-221024	
				Elevation:	628-627 ft amsl	628-627 ft amsl	628-627 ft amsl	628-627 ft amsl	
Aroclor-1016	12674-11-2	NE	28		0.53 U	0.66 U	1.2 U	3 U	
Aroclor-1221	11104-28-2	NE	0.883		0.53 U	0.66 U	1.2 U	3 U	
Aroclor-1232	11141-16-5	NE	0.792		0.53 U	0.66 U	1.2 U	3 U	
Aroclor-1242	53469-21-9	NE	0.972		**1.7**	**0.59 J**	**3.6**	**15**	
Aroclor-1248	12672-29-6	NE	0.975		0.53 U	0.66 U	1.2 U	3 U	
Aroclor-1254	11097-69-1	NE	0.988		**0.58**	**1.9**	**8.1**	**16**	
Aroclor-1260	11096-82-5	NE	1		0.53 U	0.66 U	1.2 U	3 U	
Aroclor-1262	37324-23-5	NE	NE		0.53 U	0.66 U	1.2 U	3 U	
Aroclor-1268	11100-14-4	NE	NE		0.53 U	0.66 U	1.2 U	3 U	
Total PCBs*	1336-36-3	50	NE		**2.3**	**2.5**	**12**	**31**	

See notes on last page.

Appendix E, Table 3
Initial Confirmation Soil Samples: 629 to 627 ft amsl
Chudnow Metals Site
Milwaukee, Milwaukee County, Wisconsin

Analyte	CAS No.	TSCA Regulatory Limit	WI DNR Industrial RCL	Grid ID:	H1
				Sample ID:	CM-CS-H1-630-629-221014
				Elevation:	630 - 629 ft amsl
Aroclor-1016	12674-11-2	NE	28		0.77 U
Aroclor-1221	11104-28-2	NE	0.883		0.77 U
Aroclor-1232	11141-16-5	NE	0.792		0.77 U
Aroclor-1242	53469-21-9	NE	0.972		**0.63 J**
Aroclor-1248	12672-29-6	NE	0.975		0.77 U
Aroclor-1254	11097-69-1	NE	0.988		**7.5**
Aroclor-1260	11096-82-5	NE	1		0.77 U
Aroclor-1262	37324-23-5	NE	NE		0.77 U
Aroclor-1268	11100-14-4	NE	NE		0.77 U
Total PCBs*	1336-36-3	50	NE		**8.1**
Analyte	CAS No.	TSCA Regulatory Limit	WI DNR Industrial RCL	Sample ID:	
				Elevation:	
Aroclor-1016	12674-11-2	NE	28		
Aroclor-1221	11104-28-2	NE	0.883		
Aroclor-1232	11141-16-5	NE	0.792		
Aroclor-1242	53469-21-9	NE	0.972		
Aroclor-1248	12672-29-6	NE	0.975		
Aroclor-1254	11097-69-1	NE	0.988		
Aroclor-1260	11096-82-5	NE	1		
Aroclor-1262	37324-23-5	NE	NE		
Aroclor-1268	11100-14-4	NE	NE		
Total PCBs*	1336-36-3	50	NE		

See notes on last page.

Notes:
All screening levels and results are presented in units milligrams per kilogram (mg/kg).
*Total PCB result calculated using reported concentrations of detected aroclors.
Highlighted result exceeds the Wis. Admin. Code Chapter NR 720 cleanup standards for industrial properties.
Highlighted result exceeds the TSCA regulatory level of 50 mg/kg.

amsl - Above mean sea level
CAS No. - Chemical Abstracts Service Number
ft - Feet
MDL - Method detection limit
mg/kg - Milligram per kilogram
MS - Matrix spike
MSD - Matrix spike duplicate
NE - Not established
PCB - Polychlorinated biphenyl
RCL - Residual contaminant level
RL - Reporting limit
TSCA - Toxic Substances Control Act
WI DNR - Wisconsin Department of Natural Resources
Wis Admin - Wisconsin Administrative

Qualifiers

F1	MS and/or MSD recover exceeds control limits.
J	Result is less than the RL but greater than or equal to the MDL and the concentration is an approximate value.
U	The analyte was not detected. The reported concentration is the RL.

Appendix E, Table 4
Confirmation Soil Samples: 627 ft amsl
Chudnow Metals Site
Milwaukee, Milwaukee County, Wisconsin

Analyte	CAS No.	WI DNR Industrial RCL	Grid ID:	A1	A2	A2	A3	A4	B1	B2
			Sample ID:	CM-CS-A1-627-221102	CM-CS-A2-627-221102	CM-CS-DUP01-221102	CM-CS-A3-627-221027	CM-CS-A4-627-221025	CM-CS-B1-627-221103	CM-CS-B2-627-221103
			Elevation:	627 ft amsl	627 ft amsl	627 ft amsl	627 ft amsl	627 ft amsl	627 ft amsl	627 ft amsl
Polychlorinated Biphenyls										
Aroclor-1016	12674-11-2	NE		0.039 UJ	0.041 U	0.041 U	0.037 U	0.035 U	0.038 U	0.038 U
Aroclor-1221	11104-28-2	NE		0.039 UJ	0.041 U	0.041 U	0.037 U	0.035 U	0.038 U	0.038 U
Aroclor-1232	11141-16-5	NE		0.025 U	0.041 U	0.041 U	0.037 U	0.035 U	0.038 U	0.038 U
Aroclor-1242	53469-21-9	0.972		0.016 U	0.041 U	0.041 U	**20.8 J+**	0.035 U	0.038 U	0.038 U
Aroclor-1248	12672-29-6	0.965		**0.62**	**3.51 J+**	**6.85 J+**	0.037 U	0.035 U	**1.82**	**0.185**
Aroclor-1254	11097-69-1	0.988		**1.13**	**9.16 J+**	**15 J+**	**56.4 J+**	0.035 U	**2.8**	**0.222**
Aroclor-1260	11096-82-5	1		**0.258**	**1.47**	**1.77**	0.037 U	0.035 U	0.038 U	0.038 U
Aroclor-1262	37324-23-5	NE		0.017 U	0.041 U	0.041 U	0.037 U	0.035 U	0.546 J+	0.0454
Aroclor-1268	11100-14-4	NE		0.026 U	0.041 U	0.041 U	0.037 U	0.035 U	0.038 U	0.038 U
Total PCBs*	1336-36-3	0.967		**2.01**	**14.1 J+**	**23.6 J+**	**77.2 J+**	0.035 U	**5.17 J+**	**0.452**
Metals										
Arsenic	7440-38-2	3		**12**	**36**	**45**	**13**	**12**	**13**	**9.8**
Barium	7440-39-3	NE		**200**	**680**	**1100**	**630**	**300**	**350**	**170**
Cadmium	7440-43-9	NE		**11**	**25**	**26**	**13**	**12**	**6.7**	**5.8**
Chromium	7440-47-3	1750000		**71**	**120**	**190**	**110**	**68**	**39**	**38**
Lead	7439-92-1	800		**920**	**3200**	**2500**	**1500**	**2400**	**1000**	**1100**
Mercury	7439-97-6	3.13		**2.9**	**5.2**	**5.5**	**8.1**	**5.3**	**1.4**	**2.3**
Selenium	7782-49-2	NE		**7.1**	**7**	**12**	**1.2**	3.2 U	3.7 U	3.1 U
Silver	7440-22-4	5840		**0.96 J**	**2.6 J**	**2 J**	**1.4**	**1.6 J**	**1 J**	**0.73 J**

See notes on last page.

Appendix E, Table 4
Confirmation Soil Samples: 627 ft amsl
Chudnow Metals Site
Milwaukee, Milwaukee County, Wisconsin

Analyte	CAS No.	WI DNR Industrial RCL	Grid ID:	B3	B4	C1	C2	C3	C3	C4
			Sample ID:	CM-CS-B3-627-221027	CM-CS-B4-627-221025	CM-CS-C1-627-221101	CM-CS-C2-627-221101	CM-CS-C3-627-221031	CM-CS-DUP02-221031	CM-CS-C4-627-221031
			Elevation:	627 ft amsl	627 ft amsl	627 ft amsl	627 ft amsl	627 ft amsl	627 ft amsl	627 ft amsl
Polychlorinated Biphenyls										
Aroclor-1016	12674-11-2	NE		0.036 U	0.039 U	0.04 U	0.04 U	0.038 U	0.19 U	0.039 U
Aroclor-1221	11104-28-2	NE		0.036 U	0.039 U	0.04 U	0.04 U	0.038 U	0.19 U	0.039 U
Aroclor-1232	11141-16-5	NE		0.036 U	0.039 U	0.04 U	0.04 U	0.038 U	0.19 U	0.039 U
Aroclor-1242	53469-21-9	0.972		**20.6**	0.039 U	0.04 U	0.04 U	**11.5**	**16.8**	**4.04**
Aroclor-1248	12672-29-6	0.965		0.036 U	0.039 U	**1.14**	**3.43**	0.038 U	0.19 U	0.039 U
Aroclor-1254	11097-69-1	0.988		**9.94**	0.039 U	**1.87**	**4.09**	**12.8**	**17.3**	**7.28**
Aroclor-1260	11096-82-5	1		**2.03**	0.039 U	0.04 U	0.04 U	**1.71**	**2.4**	**1.35**
Aroclor-1262	37324-23-5	NE		0.036 U	0.039 U	0.268	0.589	0.038 U	0.19 U	0.039 U
Aroclor-1268	11100-14-4	NE		0.036 U	0.039 U	**0.04 U**	**0.04 U**	0.038 U	0.19 U	0.039 U
Total PCBs*	1336-36-3	0.967		**32.6**	0.039 U	**3.28**	**8.11**	**26**	**36.5**	**12.7**
Metals										
Arsenic	7440-38-2	3		**10**	**18**	**9.3**	**4**	**30**	**27**	**23**
Barium	7440-39-3	NE		**350**	**460**	**210**	**91**	**680**	**730**	**630**
Cadmium	7440-43-9	NE		**38**	**14**	**7.1**	**1**	**28**	**32**	**24**
Chromium	7440-47-3	1750000		**180**	**320**	**34**	**8.5**	**300**	**170**	**150**
Lead	7439-92-1	800		**1400**	**790**	**670**	**260**	**3500**	**3400**	**2000**
Mercury	7439-97-6	3.13		**3.7**	**8.4**	**1.7**	**3.6**	**14**	**17**	**10**
Selenium	7782-49-2	NE		**1.3**	3.2 U	**0.67**	**0.49**	3.4 U	3 U	3.4 U
Silver	7440-22-4	5840		**1.2**	**1.5 J**	**0.66**	**0.23 J**	**3 J**	**4.7**	**2.3 J**

See notes on last page.

Appendix E, Table 4
Confirmation Soil Samples: 627 ft amsl
Chudnow Metals Site
Milwaukee, Milwaukee County, Wisconsin

Analyte	CAS No.	WI DNR Industrial RCL	Grid ID:	C4	D1	D2	D3	D4	E1	E2
			Sample ID:	CM-CS-DUP01-221031	CM-CS-D1-627-221028	CM-CS-D2-627-221028	CM-CS-D3-627-221027	CM-CS-D4-627-221024	CM-CS-E1-627-221026	CM-CS-E2-627-221026
			Elevation:	627 ft amsl	627 ft amsl	627 ft amsl	627 ft amsl	627 ft amsl	627 ft amsl	627 ft amsl
Polychlorinated Biphenyls										
Aroclor-1016	12674-11-2	NE		0.038 U	0.042 U	0.038 U	0.037 U	0.037 U	0.037 U	0.038 U
Aroclor-1221	11104-28-2	NE		0.038 U	0.042 U	0.038 U	0.037 U	0.037 U	0.037 U	0.038 U
Aroclor-1232	11141-16-5	NE		0.038 U	0.042 U	0.038 U	0.037 U	0.037 U	0.037 U	0.038 U
Aroclor-1242	53469-21-9	0.972		**8.34**	**0.351**	**6.75**	**15.7**	0.037 U	0.037 U	0.038 U
Aroclor-1248	12672-29-6	0.965		0.038 U	0.042 U	0.038 U	0.037 U	0.037 U	**0.725**	**3.07**
Aroclor-1254	11097-69-1	0.988		**8.04**	**0.738**	**5.89 J+**	**11**	**0.708 J+**	**1.54**	**2.69**
Aroclor-1260	11096-82-5	1		**1.4**	0.042 U	**1.08 J+**	**1.85**	**2.95 J+**	**0.46**	**0.411**
Aroclor-1262	37324-23-5	NE		0.038 U	0.165	0.038 U	0.037 U	0.037 U	0.037 U	0.038 U
Aroclor-1268	11100-14-4	NE		0.038 U	**0.042 U**	0.038 U	0.037 U	0.037 U	0.037 U	0.038 U
Total PCBs*	1336-36-3	0.967		**17.8**	**1.25**	**13.7**	**28.6**	**3.66 J+**	**2.73**	**6.17**
Metals										
Arsenic	7440-38-2	3		**21**	**4.6**	**13**	**180**	**27**	**7**	**13**
Barium	7440-39-3	NE		**540**	**63**	**250**	**680**	**1600**	**150**	**90**
Cadmium	7440-43-9	NE		**22**	**2.1**	**23**	**28**	**29**	**8.6**	**1.3**
Chromium	7440-47-3	1750000		**150**	**10**	**140**	**730**	**220**	**27**	**18**
Lead	7439-92-1	800		**1900**	**820**	**1100**	**5300**	**4000**	**1600**	**20000**
Mercury	7439-97-6	3.13		**10**	**0.63**	**14**	**20**	**15**	**1.8**	**0.92**
Selenium	7782-49-2	NE		3.5 U	0.36 U	3.4 U	**2**	**3.4**	**0.92**	**0.77**
Silver	7440-22-4	5840		**2.6 J**	**0.48**	**1.7 J**	**2.8**	**2.9**	**0.73**	**4**

See notes on last page.

Appendix E, Table 4
Confirmation Soil Samples: 627 ft amsl
Chudnow Metals Site
Milwaukee, Milwaukee County, Wisconsin

Analyte	CAS No.	WI DNR Industrial RCL	Grid ID:	E3	E4	F1	F2	F3	F4	G1
			Sample ID:	CM-CS-E3-627-221026	CM-CS-E4-627-221024	CM-CS-F1-627-221025	CM-CS-F2-627-221101	CM-CS-F3-627-221027	CM-CS-F4-627-221024	CM-CS-G1-627-221027
			Elevation:	627 ft amsl	627 ft amsl	627 ft amsl	627 ft amsl	627 ft amsl	627 ft amsl	627 ft amsl
Polychlorinated Biphenyls										
Aroclor-1016	12674-11-2	NE		0.41 U	0.038 U	0.041 U	0.038 U	0.04 U	0.2 U	0.037 UJ
Aroclor-1221	11104-28-2	NE		0.41 U	0.038 U	0.041 U	0.038 U	0.04 U	0.2 U	0.037 U
Aroclor-1232	11141-16-5	NE		0.41 U	0.038 U	0.041 U	0.038 U	0.04 U	0.2 U	0.037 U
Aroclor-1242	53469-21-9	0.972		0.41 U	**22.4 J+**	0.041 U	**0.696**	**14.8**	0.2 U	**1.81**
Aroclor-1248	12672-29-6	0.965		**31.2**	0.038 U	0.041 U	0.038 U	0.04 U	**19.3 J+**	0.037 U
Aroclor-1254	11097-69-1	0.988		**20.2**	**22.8 J+**	0.041 U	**0.665**	**12.8**	**14 J+**	**0.456**
Aroclor-1260	11096-82-5	1		**3.38**	**2.52 J+**	0.041 U	**0.388**	**2.09**	**2.77 J+**	**0.235 J**
Aroclor-1262	37324-23-5	NE		0.41 U	0.038 U	0.041 U	0.038 U	0.04 U	0.2 U	0.037 U
Aroclor-1268	11100-14-4	NE		0.41 U	0.038 U	0.041 U	0.038 U	0.04 U	0.2 U	0.037 U
Total PCBs*	1336-36-3	0.967		**54.8**	**47.7 J+**	0.041 U	**1.75**	**29.7**	**36.1 J+**	**2.5**
Metals										
Arsenic	7440-38-2	3		**14**	**21**	**4.8**	**8.7 J-**	**45**	**47**	**2.7**
Barium	7440-39-3	NE		**710**	**520**	**84**	**170**	**4500**	**1600**	**36**
Cadmium	7440-43-9	NE		**14**	**20**	**0.48**	**3.3 J-**	**47**	**35**	**0.29**
Chromium	7440-47-3	1750000		**68**	**94**	**16**	**22 J-**	**160**	**170**	**5.2**
Lead	7439-92-1	800		**2500**	**1200**	**130**	**1300**	**9100**	**3700**	**100**
Mercury	7439-97-6	3.13		**9.1**	**15**	**0.23**	**1.7**	**12**	**28**	**0.14**
Selenium	7782-49-2	NE		**2.4**	**2**	0.33 U	**0.94 J-**	**2.3**	**2.1**	**0.39**
Silver	7440-22-4	5840		**1.6**	**1.9**	**0.099 J**	**0.79 J-**	**2.2**	**3.4**	**0.062 J**

See notes on last page.

Appendix E, Table 4
Confirmation Soil Samples: 627 ft amsl
Chudnow Metals Site
Milwaukee, Milwaukee County, Wisconsin

Analyte	CAS No.	WI DNR Industrial RCL	Grid ID:	G2	G3	G4
			Sample ID:	CM-CS-G2-627-221031	CM-CS-G3-627-221031	CM-CS-G4-627-221031
			Elevation:	627 ft amsl	627 ft amsl	627 ft amsl
Polychlorinated Biphenyls						
Aroclor-1016	12674-11-2	NE		0.039 U	0.039 U	0.2 U
Aroclor-1221	11104-28-2	NE		0.039 U	0.039 U	0.2 U
Aroclor-1232	11141-16-5	NE		0.039 U	0.039 U	0.2 U
Aroclor-1242	53469-21-9	0.972		**0.729**	**6.99**	**11.9**
Aroclor-1248	12672-29-6	0.965		0.039 U	0.039 U	0.2 U
Aroclor-1254	11097-69-1	0.988		**0.627**	**5.35**	**29.5**
Aroclor-1260	11096-82-5	1		**0.241**	**0.96**	**3.86**
Aroclor-1262	37324-23-5	NE		0.039 U	0.039 U	0.2 U
Aroclor-1268	11100-14-4	NE		0.039 U	0.039 U	0.2 U
Total PCBs*	1336-36-3	0.967		**1.6**	**13.3**	**45.3**
Metals						
Arsenic	7440-38-2	3		**18**	**13**	**35**
Barium	7440-39-3	NE		**230**	**300**	**790**
Cadmium	7440-43-9	NE		**2.3**	**8.9**	**43**
Chromium	7440-47-3	1750000		**260**	**41**	**3400**
Lead	7439-92-1	800		**590**	**750**	**2500**
Mercury	7439-97-6	3.13		**0.42**	**4.5**	**28**
Selenium	7782-49-2	NE		3.3 U	3 U	3.4
Silver	7440-22-4	5840		**3.3 U**	**1.1 J**	**3.5**

See notes on last page.

Appendix E, Table 5
Fence Line Trench Samples
Chudnow Metals Site
Milwaukee, Milwaukee County, Wisconsin

Analyte	WI DNR Industrial RCL	Grid ID:	A3	A3	B3	C3	C3	D3	E3
		Sample ID:	CM-FL-A3-N/S-626-221103	CM-FL-A3-E/W-625-221103	CM-FL-B3-E/W-625-221103	CM-FL-C3-N/S-625-221107	CM-FL-C3-E/W-625-221107	CM-FL-D3-E/W-625-221107	CM-FL-E3-E/W-625-221107
		Extent:	N/S	E/W	E/W	N/S	E/W	E/W	E/W
		Elevation:	626 ft amsl	625 ft amsl	625 ft amsl	625 ft amsl	625 ft amsl	625 ft amsl	625 ft amsl
Polychlorinated Biphenyls									
Aroclor-1016	NE		0.59 U	0.54 U	0.053 U	0.058 U	0.3 U	0.055 U	0.29 U
Aroclor-1221	NE		0.59 U	0.54 U	0.053 U	0.058 U	0.3 U	0.055 U	0.29 U
Aroclor-1232	NE		0.59 U	0.54 U	0.053 U	0.058 U	0.3 U	0.055 U	0.29 U
Aroclor-1242	0.972		0.59 U	0.54 U	0.053 U	**0.55**	**1.8**	**0.19**	**1.2**
Aroclor-1248	0.965		0.59 U	0.54 U	0.053 U	0.058 U	0.3 U	0.055 U	0.29 U
Aroclor-1254	0.988		**4.6**	**2.5**	**0.62**	**0.6**	**3.2**	**0.33**	**2.4**
Aroclor-1260	NE		0.59 U	0.54 U	0.053 U	0.058 U	0.3 U	0.055 U	0.29 U
Aroclor-1262	NE		0.59 U	0.54 U	0.053 U	0.058 U	0.3 U	0.055 U	0.29 U
Aroclor-1268	NE		0.59 U	0.54 U	0.053 U	0.058 U	0.3 U	0.055 U	0.29 U
Total PCBs*	0.967		**4.6**	**2.5**	**0.62**	**1.15**	**5**	**0.52**	**3.6**
Metals									
Arsenic	3		**17**	**6.2**	**43**	**7**	**78**	**6**	**9.5**
Barium	NE		**1300**	**380**	**35**	**41**	**150**	**140 F1**	**160**
Cadmium	NE		**6**	**3.3**	**0.88**	**1.5**	**4.5**	**0.58**	**6.6**
Chromium	1750000		**58**	**30**	**11**	**18**	**35**	**20**	**61**
Lead	800		**2300**	**220**	**150**	**75**	**380**	**240 F1 F2**	**460**
Mercury	3.13		**3.8**	**5.4**	**0.35**	**0.61**	**1.3**	**0.77**	**5.2**
Selenium	NE		**0.8 J**	**0.74 J**	2.2 U	2.1 U	0.53 J	0.55 J	1.8 U
Silver	5840		**0.48 J**	**0.24 J**	1.1 U	**0.18 J**	**0.62 J**	**0.24 J**	**0.86 J**

Appendix E, Table 5
Fence Line Trench Samples
Chudnow Metals Site
Milwaukee, Milwaukee County, Wisconsin

Analyte	WI DNR Industrial RCL	Grid ID:	E3	E3
		Sample ID:	CM-FL-DUP01-221107	CM-FL-E3-N/S-625-221107
		Extent:	E/W	N/S
		Elevation:	625 ft amsl	625 ft amsl
Polychlorinated Biphenyls				
Aroclor-1016	NE		0.056 U	0.054 U
Aroclor-1221	NE		0.056 U	0.054 U
Aroclor-1232	NE		0.056 U	0.054 U
Aroclor-1242	0.972		**0.064**	**0.023 J**
Aroclor-1248	0.965		0.056 U	0.054 U
Aroclor-1254	0.988		**0.14**	**0.054**
Aroclor-1260	NE		0.056 U	0.054 U
Aroclor-1262	NE		0.056 U	0.054 U
Aroclor-1268	NE		0.056 U	0.054 U
Total PCBs*	0.967		**0.204**	**0.077**
Metals				
Arsenic	3		**3.5**	**4.5**
Barium	NE		**15 J**	**15 J**
Cadmium	NE		**0.21 J**	**0.23 J**
Chromium	1750000		**5.7**	**8.6**
Lead	800		**11**	**15**
Mercury	3.13		**0.035 J**	**0.074 J**
Selenium	NE		2.1 U	1.7 U
Silver	5840		1 U	**0.11 J**

Notes:
All screening levels and results are presented in units milligrams per kilogram (mg/kg).
*Total PCB result calculated using reported concentrations of detected aroclors.
Highlighted result exceeds the Wis. Admin. Code Chapter NR720 cleanup standards for industrial properties and will require a visible barrier.
Highlighted result exceeds 25 mg/kg and will require a cap

amsl - Above mean sea level
CAS No. - Chemical Abstracts Service Number
ft - Feet
MDL - Method detection limit
mg/kg - Milligram per kilogram
MS - Matrix spike
MSD - Matrix spike duplicate
NE - Not established
PCB - Polychlorinated biphenyl
RCL - Residual contaminant level
RL - Reporting limit
WI DNR - Wisconsin Department of Natural Resources
Wis Admin - Wisconsin Administrative

Qualifiers

F1	MS and/or MSD recover exceeds control limits.
J	Result is less than the RL but greater than or equal to the MDL and the concentration is an approximate value.
U	The analyte was not detected.

Appendix E, Table 6
Backfill Soil Samples
Chudnow Metals Site
Milwaukee, Milwaukee County, Wisconsin

Analyte	CAS No.	EPA RSL - Industrial Soil	WI DNR Not-to-Exceed Direct Contact RCL - Industrial	CM-BF-LQ-221020	CM-BF-LP-221020
Metals (SW6010)					
Aluminum	7429-90-5	1100000	100000	**230**	**690**
Antimony	7440-36-0	470	467	**0.44 J**	**0.17 J**
Arsenic	7440-38-2	3	3	**0.78 J**	**0.79 J**
Barium	7440-39-3	220000	100000	**1.2 J**	**3.7 J**
Beryllium	7440-41-7	2300	2300	**0.048 J**	0.22 U
Cadmium	7440-43-9	100	985	0.24 U	**0.063 J**
Calcium	7440-70-2	NE	NE	**200000 J+**	**160000**
Chromium	7440-47-3		NE	**1.4 J**	**2.4**
Cobalt	7440-48-4	350	347	**0.24 J+**	**0.97**
Copper	7440-50-8	47000	46700	**0.66 J**	**2.9 J**
Iron	7439-89-6	820000	100000	**1100 J**	**2800**
Lead	7439-92-1	800	800	**0.37 J-**	**1.4**
Magnesium	7439-95-4	NE	NE	**130000 J+**	**90000**
Manganese	7439-96-5		25900	**85**	**180**
Nickel	7440-02-0	22000	22500	**0.94**	**2.3**
Potassium	7440-09-7	NE	NE	**267 J**	**243 J**
Selenium	7782-49-2	5800	5840	0.98 U	1.1 U
Silver	7440-22-4	5800	5840	0.98 U	1.1 U
Sodium	7440-23-5	NE	NE	**264 J**	**215 J**
Thallium	7440-28-0	12	11.7	0.98 UJ	1.1 U
Vanadium	7440-62-2	5800	5840	**2.4**	**4.9**
Zinc	7440-66-6	350000	100000	**1.7**	**11**
Mercury (SW7471B)					
Mercury	7439-97-6	46	3.13	0.0091 U	0.0092 U
Polychlorinated Biphenyls (PCBs) (SW8082)					
Aroclor-1016	12674-11-2	27	28	0.061 U	0.063 U
Aroclor-1221	11104-28-2	0.83	0.883	0.081 U	0.084 U
Aroclor-1232	11141-16-5	0.72	0.792	0.061 U	0.063 U
Aroclor-1242	53469-21-9	0.95	0.972	0.061 U	0.063 U
Aroclor-1248	12672-29-6	0.94	0.975	0.061 U	0.063 U
Aroclor-1254	11097-69-1	0.97	0.988	0.061 U	0.063 U
Aroclor-1260	11096-82-5	0.99	1	0.061 U	0.063 U
Aroclor-1262	37324-23-5	NE	NE	0.061 U	0.063 U
Aroclor-1268	11100-14-4	NE	NE	0.061 U	0.063 U
PCB, Total	1336-36-3	0.94	0.967	0.081 U	0.084 U
Volatile Organic Compounds (VOCs) (SW8260C)					
1,1,1-Trichloroethane	71-55-6	36000	640	0.2 U	0.21 U
1,1,2,2-Tetrachloroethane	79-34-5	2.7	3.6	0.1 U	0.1 U
1,1,2-Trichloroethane	79-00-5	5	7.01	0.2 U	0.21 U
1,1-Dichloroethane	75-34-3	16	22.2	0.2 U	0.21 U
1,1-Dichloroethene	75-35-4	1000	1190	0.1 U	0.1 U
1,2,3-Trichlorobenzene	87-61-6	930	934	0.1 U	0.1 U
1,2,4-Trichlorobenzene	120-82-1	110	113	0.1 U	0.1 U
1,2-Dibromo-3-chloropropane	96-12-8	0.064	0.0923	0.1 U	0.1 U
1,2-Dibromoethane	106-93-4	0.16	0.221	0.1 U	0.1 U
1,2-Dichlorobenzene	95-50-1	9300	376	0.1 U	0.1 U
1,2-Dichloroethane	107-06-2	2	2.87	0.1 U	0.1 U
1,2-Dichloropropane	78-87-5	11	15	0.2 U	0.21 U
1,3-Dichlorobenzene	541-73-1	NE	297	0.1 U	0.1 U
1,4-Dichlorobenzene	106-46-7	11	16.4	0.1 U	0.1 U
112Trichloro122trifluoroethane	76-13-1	28000	910	0.41 U	0.42 U
2-Butanone	78-93-3	190000	28400	2 U	2.1 U
2-Hexanone	591-78-6	1300	1760	1 U	1 U
4-Methyl-2-pentanone	108-10-1	140000	3360	2 U	2.1 U
Acetone	67-64-1	1100000	100000	1 U	1 U
Benzene	71-43-2	5.1	7.07	0.2 U	0.21 U
Bromochloromethane	74-97-5	630	906	0.2 U	0.21 U
Bromodichloromethane	75-27-4	1.3	1.83	0.1 U	0.1 U
Bromoform	75-25-2	86	113	0.1 U	0.1 U
Bromomethane	74-83-9	30	43	0.41 U	0.42 U
Carbon disulfide	75-15-0	3500	738	0.41 UJ	0.42 UJ
Carbon tetrachloride	56-23-5	2.9	4.03	0.2 U	0.21 U

Appendix E, Table 6
Backfill Soil Samples
Chudnow Metals Site
Milwaukee, Milwaukee County, Wisconsin

Analyte	CAS No.	EPA RSL - Industrial Soil	WI DNR Not-to-Exceed Direct Contact RCL - Industrial	CM-BF-LQ-221020	CM-BF-LP-221020
Chlorobenzene	108-90-7	1300	761	0.1 U	0.1 U
Chloroethane	75-00-3	23000	2120	0.41 U	0.42 U
Chloroform	67-66-3	1.4	1.98	0.2 U	0.21 U
Chloromethane	74-87-3	460	669	0.2 U	0.21 U
cis-1,2-Dichloroethene	156-59-2	370	2340	0.2 U	0.21 U
cis-1,3-Dichloropropene	10061-01-5	NE	1210	0.2 U	0.21 U
Cyclohexane	110-82-7	27000	117	0.2 U	0.21 U
Dibromochloromethane	124-48-1	39	38.9	0.1 U	0.1 U
Dichlorodifluoromethane	75-71-8	370	530	0.2 U	0.21 U
Ethylbenzene	100-41-4	25	35.4	0.1 U	0.1 U
Isopropylbenzene	98-82-8	9900	268	0.1 U	0.1 U
m & p-Xylene	179601-23-1	NE	NE	0.2 U	0.21 U
Methyl acetate	79-20-9	1200000	29000	0.2 U	0.21 U
Methyl tert-butyl ether	1634-04-4	210	282	0.1 U	0.1 U
Methylcyclohexane	108-87-2	NE	67.6	0.2 U	0.21 U
Methylene chloride	75-09-2	1000	1150	0.2 U	0.21 U
o-Xylene	95-47-6	2800	434	0.1 U	0.1 U
Styrene	100-42-5	35000	867	0.1 U	0.1 U
Tetrachloroethene	127-18-4	100	145	0.2 U	0.21 U
Toluene	108-88-3	47000	818	0.2 U	0.21 U
trans-1,2-Dichloroethene	156-60-5	300	1850	0.2 U	0.21 U
trans-1,3-Dichloropropene	10061-02-6	NE	1510	0.2 U	0.21 U
Trichloroethene	79-01-6	6	8.41	0.2 U	0.21 U
Trichlorofluoromethane	75-69-4	350000	1230	0.2 U	0.21 U
Vinyl chloride	75-01-4	1.7	2.08	0.2 U	0.21 U
Semivolatile Organic Compounds (SVOC) (SW8270D)					
1,1'-Biphenyl	92-52-4	200	288	0.2 U	0.21 U
1,2,4,5-Tetrachlorobenzene	95-94-3	35	350	0.41 U	0.42 U
2,4,5-Trichlorophenol	95-95-4	82000	82100	1 U	1 U
2,4,6-Trichlorophenol	88-06-2	210	209	1 U	1 U
2,4-Dichlorophenol	120-83-2	2500	2460	1 U	1 U
2,4-Dimethylphenol	105-67-9	16000	16400	1 UJ	1 UJ
2,4-Dinitrophenol	51-28-5	1600	1640	1 U	1 U
2,4-Dinitrotoluene	121-14-2	7.4	7.37	0.2 U	0.21 U
2,6-Dinitrotoluene	606-20-2	1.5	1.54	0.2 U	0.21 U
2-Chloronaphthalene	91-58-7	60000	60300	0.2 U	0.21 U
2-Chlorophenol	95-57-8	5800	5840	1 U	1 U
2-Methylnaphthalene	91-57-6	3000	3010	0.2 U	0.21 U
2-Methylphenol	95-48-7	41000	41000	1 U	1 U
2-Nitroaniline	88-74-4	8000	8010	0.41 U	0.42 U
2-Nitrophenol	88-75-5	NE	NE	1 U	1 U
3 & 4-Methylphenol	1319-77-3	82000	82100	2 U	2.1 U
3,3'-Dichlorobenzidine	91-94-1	5.1	5.11	0.41 U	0.42 U
3-Nitroaniline	99-09-2	NE	NE	0.2 U	0.21 U
4,6-Dinitro-2-methylphenol	534-52-1	66	65.7	1 U	1 U
4-Bromophenyl-phenyl ether	101-55-3	NE	26.9	0.2 U	0.21 U
4-Chloro-3-methylphenol	59-50-7	82000	82100	1 U	1 U
4-Chloroaniline	106-47-8	11	11.5	0.41 U	0.42 U
4-Chlorophenyl-phenyl ether	7005-72-3	NE	NE	0.2 U	0.21 U
4-Nitroaniline	100-01-6	110	115	0.2 U	0.21 U
4-Nitrophenol	100-02-7	NE	NE	1 U	1 U
Acenaphthene	83-32-9	45000	45200	0.41 U	0.42 U
Acenaphthylene	208-96-8	NE	NE	0.2 U	0.21 U
Acetophenone	98-86-2	120000	2520	0.2 U	0.21 U
Anthracene	120-12-7	230000	100000	0.2 U	0.21 U
Atrazine	1912-24-9	10	9.99	0.2 U	0.21 U
Benzaldehyde	100-52-7	820	818	0.2 U	0.21 U
Benzo(a)anthracene	56-55-3	21	20.8	0.2 U	0.21 U
Benzo(a)pyrene	50-32-8	2.1	2.11	0.2 U	0.21 U
Benzo(b)fluoranthene	205-99-2	21	21.1	0.2 U	0.21 U
Benzo(g,h,i)perylene	191-24-2	NE	NE	0.2 U	0.21 U
Benzo(k)fluoranthene	207-08-9	210	211	0.2 U	0.21 U
Bis(2-chloroethoxy)methane	111-91-1	2500	2460	0.2 U	0.21 U

Appendix E, Table 6
Backfill Soil Samples
Chudnow Metals Site
Milwaukee, Milwaukee County, Wisconsin

Analyte	CAS No.	EPA RSL - Industrial Soil	WI DNR Not-to-Exceed Direct Contact RCL - Industrial	CM-BF-LQ-221020	CM-BF-LP-221020
Bis(2-chloroethyl)ether	111-44-4	1	1.29	0.2 U	0.21 U
Bis(2-chloroisopropyl)ether	108-60-1	47000	1020	0.2 U	0.21 U
Bis(2-ethylhexyl)phthalate	117-81-7	160	164	0.2 U	0.21 U
Butylbenzylphthalate	85-68-7	1200	1210	0.41 U	0.42 U
Caprolactam	105-60-2	400000	100000	0.41 U	0.42 U
Carbazole	86-74-8	NE	NE	0.41 U	0.42 U
Chrysene	218-01-9	2100	2110	0.2 U	0.21 U
Dibenzo(a,h)anthracene	53-70-3	2.1	2.11	0.2 U	0.21 U
Dibenzofuran	132-64-9	1200	1040	0.2 U	0.21 U
Diethylphthalate	84-66-2	660000	100000	0.2 U	0.21 U
Dimethylphthalate	131-11-3	NE	NE	0.2 U	0.21 U
Di-n-butylphthalate	84-74-2	82000	82100	0.41 U	0.42 U
Di-n-octylphthalate	117-84-0	8200	8210	0.2 U	0.21 U
Fluoranthene	206-44-0	30000	30100	0.2 U	0.21 U
Fluorene	86-73-7	30000	30100	0.2 U	0.21 U
Hexachlorobenzene	118-74-1	0.96	1.15	0.2 U	0.21 U
Hexachlorobutadiene	87-68-3	5.3	7.19	0.2 U	0.21 U
Hexachlorocyclopentadiene	77-47-4	7.5	10.8	0.2 U	0.21 U
Hexachloroethane	67-72-1	8	11.1	0.2 U	0.21 U
Indeno(1,2,3-cd)pyrene	193-39-5	21	21.1	0.2 U	0.21 U
Isophorone	78-59-1	2400	2420	0.2 U	0.21 U
Naphthalene	91-20-3	8.6	24.1	0.2 U	0.21 U
Nitrobenzene	98-95-3	22	32.4	0.2 U	0.21 U
N-Nitroso-di-n-propylamine	621-64-7	0.33	0.328	0.2 U	0.21 U
N-Nitrosodiphenylamine & Diphn	86-30-6/122-39-4	NE	NE	0.41 U	0.42 U
Pentachlorophenol	87-86-5	4	3.97	1 U	1 U
Phenanthrene	85-01-8	NE	NE	0.2 U	0.21 U
Phenol	108-95-2	250000	100000	1 U	1 U
Pyrene	129-00-0	23000	22600	0.2 U	0.21 U
pH					
pH	PH		NE	**8.69**	**8.6**

Appendix E, Table 7
Air Sample Results Summary Table
Chudnow Metals Site
Milwaukee, Milwaukee County, Wisconsin

		Analyte	Arsenic		Lead	
		CAS No.	7440-38-2		7439-92-1	
		OSHA PEL	10		50	
Sample ID	**Sample Location**	**Sample Date**				
CM-AS-BE-220919	Building Entrance	9/19/2022	0.18 U		0.18 U	
CM-AS-DW-220919	Downwind	9/19/2022	0.18 U		0.18 U	
CM-AS-UW-220919	Upwind	9/19/2022	0.17 U		0.17 U	
CM-AS-BE-220921	Building Entrance	9/21/2022	0.11 U		0.11 U	
CM-AS-DUP-220921	Downwind	9/21/2022	0.12 U		0.12 U	
CM-AS-DW-220921	Downwind	9/21/2022	0.12 U		0.12 U	
CM-AS-UW-220921	Upwind	9/21/2022	0.12 U		0.12 U	
CM-AS-BE-220922	Building Entrance	9/22/2022	0.12 U		0.12 U	
CM-AS-DW-220922	Downwind	9/22/2022	0.12 U		0.12 U	
CM-AS-UW-220922	Upwind	9/22/2022	0.12 U		0.12 U	
CM-AS-BE-220923	Building Entrance	9/23/2022	0.15 U		0.15 U	
CM-AS-DW-220923	Downwind	9/23/2022	0.15 U		0.15 U	
CM-AS-UW-220923	Upwind	9/23/2022	0.15 U		0.15 U	
CM-AS-BE-220926	Building Entrance	9/26/2022	0.12 U		0.12 U	
CM-AS-DW-220926	Downwind	9/26/2022	0.11 U		0.11 U	
CM-AS-UW-220926	Upwind	9/26/2022	0.11 U		0.11 U	
CM-AS-BE-220927	Building Entrance	9/27/2022	0.12 U		0.12 U	
CM-AS-DW-220927	Downwind	9/27/2022	0.13 U		0.13 U	
CM-AS-UW-220927	Upwind	9/27/2022	0.12 U		0.12 U	
CM-AS-BE-220928	Building Entrance	9/28/2022	0.12 U		0.12 U	
CM-AS-DUP-220928	Building Entrance	9/28/2022	0.12 U		0.12 U	
CM-AS-DW-220928	Downwind	9/28/2022	0.0053 J		0.11 U	
CM-AS-UW-220928	Upwind	9/28/2022	0.12 U		0.12 U	

Notes:
All results and screening levels are presented in units micrograms per cubic meter ($\mu g/m^3$) .

CAS No. - Chemical Abstract Service Number
OSHA - Occupational Safety and Health Administration
PEL - Permissible Exposure Limit

Qualifiers
J - The analyte was positively identified; the associated value is the approximate concentration of the analyte in the sample.
U - The analyte was not detected.

APPENDIX F

ENVIRONMENTALLY PREFERRED PRACTICES

TDD #:	**F0032-0001DH108**
Site Name:	**Chudnow Metals Site**
Site City, State:	**Milwaukee, Milwaukee County, Wisconsin**
Site Project Manager:	**Rachel Houle**
EPA OSC:	**Rob Kondreck**

Environmentally Preferred General Field Practices				
If a general category is not applicable, then check N/A for the category box, not for each subcategory.	N= Not Used	N/A= Not Applicable	Y = Yes Implemented	**Comments Section** Justify in the comments for each BMP field as to why the practice was not used, not applicable, or implemented.
Energy				
Use of Energy Efficient Equipment				
Computer Equipment (FEMP/Energy Star)			**Y**	Computer and monitors used are Energy Star certified.
Installation of Electric Service		**N/A**		Electrical service was available at the job site.
Reduce Carbon Emissions from Transportation				
Use Internet Based Meetings/Conferences			**Y**	EPA utilized conference calls during this emergency response.
Maximize Carpooling		**N/A**		
Use of Local Labor/Suppliers/Waste Disposal Facilities (50 mile radius)			**Y**	Bureau Veritas was a local laboratory used for clearance air samples.
No idling, except for extreme weather conditions			**Y**	No idling of vehicles took place during site activities.
Use of Alternative Fuels, if available within 10 miles	**N**			No alternative fuel vehicles were available/used by site personnel.
Properly Inflated Tires			**Y**	All vehicles used on site had properly inflated tires.
Email Small Files (less than 8MB)			**Y**	Files were electronically distributed whenever possible.
Reusable Electronic Storage Media or the Cloud			**Y**	Files were electronically distributed whenever possible.
Water				
Use of Low Flow Sampling Pumps		**N/A**		Groundwater samples were not collected during this emergency response.
Waste				
Use of Local Recycling Programs			**Y**	Uncontaminated plastic, aluminum, and glass generated in support of the project were recycled locally.

Environmentally Preferred General Field Practices				
If a general category is not applicable, then check N/A for the category box, not for each subcategory.	N= Not Used	N/A= Not Applicable	Y = Yes Implemented	**Comments Section** Justify in the comments for each BMP field as to why the practice was not used, not applicable, or implemented.
Use of Rechargeable Batteries			**Y**	The DustTraks and Gillian air pumps used at the site have rechargeable batteries.
Recycling – Other		**N/A**		No additional recycling was required for the waste streams generated for the project.
Plastic Reduction			**Y**	Plastic use was limited to poly sheeting laid out for the floor of the contamination reduction zone.
Reuse of Resources			**Y**	Non-Dedicated equipment was decontaminated and reused at the site.
Direct Push Boring			**Y**	Monitoring wells were installed using direct-push technology.
Materials				
Printing when Required				
Double-sided Printing			**Y**	Double-sided printing was used when printing was deemed necessary.
100% post-consumer recycled paper			**Y**	Recycled paper was used when printing was deemed necessary.
Land & Ecosystems				
Minimize Disruption to Natural Vegetation	**N**			Due to the nature of the removal action, natural vegetation was removed as prior to excavation activities. However, large trees were left intact.
Use of Non-invasive Investigation Techniques		**N/A**		
Environmentally Preferred				
Green Procurement				
Environmentally Preferred Vendors			**Y**	CT, Eurofins, ALS Holland, and SGS Dayton were used for analytical services (see below).
Green Lodging/Hotels		**N/A**		The hotel used for lodging offered guest room recycling services, a per room carbon footprint of 16.99 kg/night, and a per room water footprint of 437.04 L/room.

Environmentally Preferred General Field Practices				
If a general category is not applicable, then check N/A for the category box, not for each subcategory.	N= Not Used	N/A= Not Applicable	Y = Yes Implemented	**Comments Section** Justify in the comments for each BMP field as to why the practice was not used, not applicable, or implemented.
Use of Green Laboratories			**Y**	CT Laboratories LLC recycles 90-95% of plastic, paper, boxes, and packaging; reduced sample volume for analyses in the metals, wet chemistry, and semivolatile laboratories, which downscaled solvent volumes, bottle size and disposal of nonhazardous soils and solid materials; utilizes energy efficient lighting throughout laboratory. Eurofins Canton is working on several initiatives targeted at reducing solvent usage. The reduced solvent volume reduces emissions, waste, and when coupled with logistics, decreases overall carbon footprint from sample acquisition through to analysis and disposal. SGS Dayton recycles solvents to improve sustainability and reduce waste. Additionally, the vehicle fleet is being upgraded to low carbon emission technologies. SGS is also transitioning to reduced sample volume technology which will reduce solvents and waste as well as sampling efforts. This also allows for the use of smaller bottles with a reduced footprint for shipping and transportation.

ATTACHMENT 1

INVESTIGATIVE SOIL SAMPLING ANALYTICAL REPORT – 22092111

28-Sep-2022

Rachel Houle
Tetra Tech EM Inc.
1 South Wacker Dr
Suite 3700
Chicago, IL 60606

Re: **Chudnow Metals** Work Order: **22092111**

Dear Rachel,

ALS Environmental received 14 samples on 22-Sep-2022 09:00 AM for the analyses presented in the following report.

The analytical data provided relates directly to the samples received by ALS Environmental - Holland and for only the analyses requested.

Sample results are compliant with industry accepted practices and Quality Control results achieved laboratory specifications. Any exceptions are noted in the Case Narrative, or noted with qualifiers in the report or QC batch information. Should this laboratory report need to be reproduced, it should be reproduced in full unless written approval has been obtained from ALS Environmental. Samples will be disposed in 30 days unless storage arrangements are made.

The total number of pages in this report is 24.

If you have any questions regarding this report, please feel free to contact me:

ADDRESS: 3352 128th Avenue, Holland, MI, USA
PHONE: +1 (616) 399-6070 FAX: +1 (616) 399-6185

Sincerely,

Electronically approved by: Chad Whelton

Chad Whelton
Project Manager

ALS Group, USA

Date: 28-Sep-22

Client: Tetra Tech EM Inc.
Project: Chudnow Metals
Work Order: **22092111**

Work Order Sample Summary

Lab Samp ID	Client Sample ID	Matrix	Tag Number	Collection Date	Date Received	Hold
22092111-01	CM-SBA2-631-630-220921	Soil		9/21/2022 09:45	9/22/2022 09:00	☐
22092111-02	CM-SBA2-630-629-220921	Soil		9/21/2022 09:47	9/22/2022 09:00	☐
22092111-03	CM-SBC2-631.5-631-220921	Soil		9/21/2022 10:10	9/22/2022 09:00	☐
22092111-04	CM-SBC2-631-630-220921	Soil		9/21/2022 10:12	9/22/2022 09:00	☐
22092111-05	CM-SBC2-630-629-220921	Soil		9/21/2022 10:14	9/22/2022 09:00	☐
22092111-06	CM-SBD1-632-631-220921	Soil		9/21/2022 10:28	9/22/2022 09:00	☐
22092111-07	CM-SBD1-631-630-220921	Soil		9/21/2022 10:30	9/22/2022 09:00	☐
22092111-08	CM-SBD1-630-629-220921	Soil		9/21/2022 10:34	9/22/2022 09:00	☐
22092111-09	CM-SBC3-633-632-220921	Soil		9/21/2022 10:47	9/22/2022 09:00	☐
22092111-10	CM-SBC3-632-631-220921	Soil		9/21/2022 10:49	9/22/2022 09:00	☐
22092111-11	CM-SBC3-631-630-220921	Soil		9/21/2022 10:53	9/22/2022 09:00	☐
22092111-12	CM-SBC3-630-629-220921	Soil		9/21/2022 10:55	9/22/2022 09:00	☐
22092111-13	CM-SB-DUP01-220921	Soil		9/21/2022 10:32	9/22/2022 09:00	☐
22092111-14	CM-SB-DUP02-220921	Soil		9/21/2022 10:51	9/22/2022 09:00	☐

ALS Group, USA

Date: 28-Sep-22

Client: Tetra Tech EM Inc.
Project: Chudnow Metals
Work Order: 22092111

Case Narrative

Samples for the above noted Work Order were received on 09/22/2022. The attached "Sample Receipt Checklist" documents the status of custody seals, container integrity, preservation, and temperature compliance.

Samples were analyzed according to the analytical methodology previously transmitted in the "Work Order Acknowledgement". Methodologies are also documented in the "Analytical Result" section for each sample. Quality control results are listed in the "QC Report" section. Sample association for the reported quality control is located at the end of each batch summary. If applicable, results are appropriately qualified in the Analytical Result and QC Report sections. The "Qualifiers" section documents the various qualifiers, units, and acronyms utilized in reporting. A copy of the laboratory's scope of accreditation is available upon request.

With the following exceptions, all sample analyses achieved analytical criteria.

Extractable Organics:

Batch 203699, Method SW8082A, Sample 22092111-11A MS/MSD: The MS/MSD recovery was above the upper control limit. The corresponding result in the parent sample may be biased high for this analyte: Aroclor 1016, Aroclor 1260.

Wet Chemistry:
No other deviations or anomalies were noted.

ALS Group, USA

Date: 28-Sep-22

Qualifier	Description
*	Value exceeds Regulatory Limit
**	Estimated Value
a	Analyte is non-accredited
B	Analyte detected in the associated Method Blank above the Reporting Limit
E	Value above quantitation range
H	Analyzed outside of Holding Time
Hr	BOD/CBOD - Sample was reset outside Hold Time, value should be considered estimated.
J	Analyte is present at an estimated concentration between the MDL and Report Limit
n	Analyte accreditation is not offered
ND	Not Detected at the Reporting Limit
O	Sample amount is > 4 times amount spiked
P	Dual Column results percent difference > 40%
R	RPD above laboratory control limit
S	Spike Recovery outside laboratory control limits
U	Analyzed but not detected above the MDL
X	Analyte was detected in the Method Blank between the MDL and Reporting Limit, sample results may exhibit background or reagent contamination at the observed level.

Acronym	Description
DUP	Method Duplicate
LCS	Laboratory Control Sample
LCSD	Laboratory Control Sample Duplicate
LOD	Limit of Detection (see MDL)
LOQ	Limit of Quantitation (see PQL)
MBLK	Method Blank
MDL	Method Detection Limit
MS	Matrix Spike
MSD	Matrix Spike Duplicate
PQL	Practical Quantitation Limit
RPD	Relative Percent Difference
TDL	Target Detection Limit
TNTC	Too Numerous To Count
A	APHA Standard Methods
D	ASTM
E	EPA
SW	SW-846 Update III

Units Reported	Description
% of sample	Percent of Sample
µg/Kg-dry	Micrograms per Kilogram Dry Weight

ALS Group, USA

Date: *28-Sep-22*

Client: Tetra Tech EM Inc.
Project: Chudnow Metals
Sample ID: CM-SBA2-631-630-220921
Collection Date: 9/21/2022 09:45 AM

Work Order: 22092111
Lab ID: 22092111-01
Matrix: SOIL

Analyses	Result	Qual	MDL	Report Limit	Units	Dilution Factor	Date Analyzed
PCBS		Method:	**SW8082A**		Prep: SW3550 / 9/23/22		Analyst: **RM**
Aroclor 1016	U		35	90	µg/Kg-dry	1	9/27/2022 04:27
Aroclor 1221	U		35	90	µg/Kg-dry	1	9/27/2022 04:27
Aroclor 1232	U		35	90	µg/Kg-dry	1	9/27/2022 04:27
Aroclor 1242	U		35	90	µg/Kg-dry	1	9/27/2022 04:27
Aroclor 1248	U		35	90	µg/Kg-dry	1	9/27/2022 04:27
Aroclor 1254	**1,800**		**24**	**90**	**µg/Kg-dry**	1	9/27/2022 04:27
Aroclor 1260	U		24	90	µg/Kg-dry	1	9/27/2022 04:27
Aroclor 1262	U		24	90	µg/Kg-dry	1	9/27/2022 04:27
Aroclor 1268	U		24	90	µg/Kg-dry	1	9/27/2022 04:27
PCBs, Total	**1,700**		**24**	**90**	**µg/Kg-dry**	1	9/27/2022 04:27
Surr: Decachlorobiphenyl	*70.1*			*40-140*	*%REC*	1	9/27/2022 04:27
Surr: Tetrachloro-m-xylene	*60.1*			*45-124*	*%REC*	1	9/27/2022 04:27
MOISTURE		Method:	**SW3550C**				Analyst: **ALG**
Moisture	**8.2**		**0.10**	**0.10**	**% of sample**	1	9/22/2022 14:13

Note: See Qualifiers page for a list of qualifiers and their definitions.

ALS Group, USA

Date: *28-Sep-22*

Client: Tetra Tech EM Inc.
Project: Chudnow Metals
Sample ID: CM-SBA2-630-629-220921
Collection Date: 9/21/2022 09:47 AM

Work Order: 22092111
Lab ID: 22092111-02
Matrix: SOIL

Analyses	Result	Qual	MDL	Report Limit	Units	Dilution Factor	Date Analyzed
PCBS		Method:	**SW8082A**		Prep: SW3550 / 9/23/22		Analyst: **RM**
Aroclor 1016	U		38	98	µg/Kg-dry	1	9/27/2022 04:39
Aroclor 1221	U		38	98	µg/Kg-dry	1	9/27/2022 04:39
Aroclor 1232	U		38	98	µg/Kg-dry	1	9/27/2022 04:39
Aroclor 1242	U		38	98	µg/Kg-dry	1	9/27/2022 04:39
Aroclor 1248	U		38	98	µg/Kg-dry	1	9/27/2022 04:39
Aroclor 1254	**11,000**		**270**	**980**	**µg/Kg-dry**	10	9/27/2022 17:29
Aroclor 1260	U		27	98	µg/Kg-dry	1	9/27/2022 04:39
Aroclor 1262	U		27	98	µg/Kg-dry	1	9/27/2022 04:39
Aroclor 1268	U		27	98	µg/Kg-dry	1	9/27/2022 04:39
PCBs, Total	**11,000**		**270**	**980**	**µg/Kg-dry**	10	9/27/2022 17:29
Surr: Decachlorobiphenyl	*70.1*			*40-140*	*%REC*	1	9/27/2022 04:39
Surr: Tetrachloro-m-xylene	*70.1*			*45-124*	*%REC*	1	9/27/2022 04:39
MOISTURE		Method:	**SW3550C**				Analyst: **ALG**
Moisture	**17**		**0.10**	**0.10**	**% of sample**	1	9/22/2022 14:13

Note: See Qualifiers page for a list of qualifiers and their definitions.

ALS Group, USA

Date: *28-Sep-22*

Client: Tetra Tech EM Inc.
Project: Chudnow Metals
Sample ID: CM-SBC2-631.5-631-220921
Collection Date: 9/21/2022 10:10 AM

Work Order: 22092111
Lab ID: 22092111-03
Matrix: SOIL

Analyses	Result	Qual	MDL	Report Limit	Units	Dilution Factor	Date Analyzed
PCBS		Method:	**SW8082A**		Prep: SW3550 / 9/23/22		Analyst: **RM**
Aroclor 1016	U		36	93	µg/Kg-dry	1	9/27/2022 04:52
Aroclor 1221	U		36	93	µg/Kg-dry	1	9/27/2022 04:52
Aroclor 1232	U		36	93	µg/Kg-dry	1	9/27/2022 04:52
Aroclor 1242	U		36	93	µg/Kg-dry	1	9/27/2022 04:52
Aroclor 1248	U		36	93	µg/Kg-dry	1	9/27/2022 04:52
Aroclor 1254	**3,300**		**25**	**93**	**µg/Kg-dry**	1	9/27/2022 04:52
Aroclor 1260	U		25	93	µg/Kg-dry	1	9/27/2022 04:52
Aroclor 1262	U		25	93	µg/Kg-dry	1	9/27/2022 04:52
Aroclor 1268	U		25	93	µg/Kg-dry	1	9/27/2022 04:52
PCBs, Total	**3,400**		**25**	**93**	**µg/Kg-dry**	1	9/27/2022 04:52
Surr: Decachlorobiphenyl	*60.1*			*40-140*	*%REC*	1	9/27/2022 04:52
Surr: Tetrachloro-m-xylene	*70.1*			*45-124*	*%REC*	1	9/27/2022 04:52
MOISTURE		Method:	**SW3550C**				Analyst: **ALG**
Moisture	**10**		**0.10**	**0.10**	**% of sample**	1	9/22/2022 14:13

Note: See Qualifiers page for a list of qualifiers and their definitions.

ALS Group, USA

Date: *28-Sep-22*

Client: Tetra Tech EM Inc.
Project: Chudnow Metals
Sample ID: CM-SBC2-631-630-220921
Collection Date: 9/21/2022 10:12 AM

Work Order: 22092111
Lab ID: 22092111-04
Matrix: SOIL

Analyses	Result	Qual	MDL	Report Limit	Units	Dilution Factor	Date Analyzed
PCBS		Method:	**SW8082A**		Prep: SW3550 / 9/23/22		Analyst: **RM**
Aroclor 1016	U		40	100	µg/Kg-dry	1	9/27/2022 05:43
Aroclor 1221	U		40	100	µg/Kg-dry	1	9/27/2022 05:43
Aroclor 1232	U		40	100	µg/Kg-dry	1	9/27/2022 05:43
Aroclor 1242	U		40	100	µg/Kg-dry	1	9/27/2022 05:43
Aroclor 1248	U		40	100	µg/Kg-dry	1	9/27/2022 05:43
Aroclor 1254	**10,000**		**270**	**1,000**	**µg/Kg-dry**	10	9/27/2022 17:42
Aroclor 1260	U		27	100	µg/Kg-dry	1	9/27/2022 05:43
Aroclor 1262	U		27	100	µg/Kg-dry	1	9/27/2022 05:43
Aroclor 1268	U		27	100	µg/Kg-dry	1	9/27/2022 05:43
PCBs, Total	**10,000**		**270**	**1,000**	**µg/Kg-dry**	10	9/27/2022 17:42
Surr: Decachlorobiphenyl	*80.1*			*40-140*	*%REC*	1	9/27/2022 05:43
Surr: Tetrachloro-m-xylene	*80.1*			*45-124*	*%REC*	1	9/27/2022 05:43
MOISTURE		Method:	**SW3550C**				Analyst: **ALG**
Moisture	**19**		**0.10**	**0.10**	**% of sample**	1	9/22/2022 14:13

Note: See Qualifiers page for a list of qualifiers and their definitions.

ALS Group, USA

Date: *28-Sep-22*

Client: Tetra Tech EM Inc.
Project: Chudnow Metals
Sample ID: CM-SBC2-630-629-220921
Collection Date: 9/21/2022 10:14 AM

Work Order: 22092111
Lab ID: 22092111-05
Matrix: SOIL

Analyses	Result	Qual	MDL	Report Limit	Units	Dilution Factor	Date Analyzed
PCBS		Method:	**SW8082A**		Prep: SW3550 / 9/23/22		Analyst: **RM**
Aroclor 1016	U		39	99	µg/Kg-dry	1	9/27/2022 05:56
Aroclor 1221	U		39	99	µg/Kg-dry	1	9/27/2022 05:56
Aroclor 1232	U		39	99	µg/Kg-dry	1	9/27/2022 05:56
Aroclor 1242	U		39	99	µg/Kg-dry	1	9/27/2022 05:56
Aroclor 1248	U		39	99	µg/Kg-dry	1	9/27/2022 05:56
Aroclor 1254	**9,600**		**270**	**990**	**µg/Kg-dry**	10	9/27/2022 17:55
Aroclor 1260	U		27	99	µg/Kg-dry	1	9/27/2022 05:56
Aroclor 1262	U		27	99	µg/Kg-dry	1	9/27/2022 05:56
Aroclor 1268	U		27	99	µg/Kg-dry	1	9/27/2022 05:56
PCBs, Total	**9,600**		**270**	**990**	**µg/Kg-dry**	10	9/27/2022 17:55
Surr: Decachlorobiphenyl	*90.1*			*40-140*	*%REC*	1	9/27/2022 05:56
Surr: Tetrachloro-m-xylene	*90.1*			*45-124*	*%REC*	1	9/27/2022 05:56
MOISTURE		Method:	**SW3550C**				Analyst: **ALG**
Moisture	**20**		**0.10**	**0.10**	**% of sample**	1	9/22/2022 14:13

Note: See Qualifiers page for a list of qualifiers and their definitions.

ALS Group, USA

Date: *28-Sep-22*

Client: Tetra Tech EM Inc.
Project: Chudnow Metals
Sample ID: CM-SBD1-632-631-220921
Collection Date: 9/21/2022 10:28 AM

Work Order: 22092111
Lab ID: 22092111-06
Matrix: SOIL

Analyses	Result	Qual	MDL	Report Limit	Units	Dilution Factor	Date Analyzed
PCBS		Method:	**SW8082A**		Prep: SW3550 / 9/23/22		Analyst: **RM**
Aroclor 1016	U		34	86	µg/Kg-dry	1	9/27/2022 06:09
Aroclor 1221	U		34	86	µg/Kg-dry	1	9/27/2022 06:09
Aroclor 1232	U		34	86	µg/Kg-dry	1	9/27/2022 06:09
Aroclor 1242	U		34	86	µg/Kg-dry	1	9/27/2022 06:09
Aroclor 1248	U		34	86	µg/Kg-dry	1	9/27/2022 06:09
Aroclor 1254	**2,700**		**23**	**86**	**µg/Kg-dry**	1	9/27/2022 06:09
Aroclor 1260	U		23	86	µg/Kg-dry	1	9/27/2022 06:09
Aroclor 1262	U		23	86	µg/Kg-dry	1	9/27/2022 06:09
Aroclor 1268	U		23	86	µg/Kg-dry	1	9/27/2022 06:09
PCBs, Total	**2,600**		**23**	**86**	**µg/Kg-dry**	1	9/27/2022 06:09
Surr: Decachlorobiphenyl	*60.1*			*40-140*	*%REC*	1	9/27/2022 06:09
Surr: Tetrachloro-m-xylene	*80.1*			*45-124*	*%REC*	1	9/27/2022 06:09
MOISTURE		Method:	**SW3550C**				Analyst: **ALG**
Moisture	**8.4**		**0.10**	**0.10**	**% of sample**	1	9/22/2022 14:13

Note: See Qualifiers page for a list of qualifiers and their definitions.

ALS Group, USA

Date: *28-Sep-22*

Client: Tetra Tech EM Inc.
Project: Chudnow Metals
Sample ID: CM-SBD1-631-630-220921
Collection Date: 9/21/2022 10:30 AM

Work Order: 22092111
Lab ID: 22092111-07
Matrix: SOIL

Analyses	Result	Qual	MDL	Report Limit	Units	Dilution Factor	Date Analyzed
PCBS		Method:	**SW8082A**		Prep: SW3550 / 9/23/22		Analyst: **RM**
Aroclor 1016	U		41	100	µg/Kg-dry	1	9/27/2022 06:22
Aroclor 1221	U		41	100	µg/Kg-dry	1	9/27/2022 06:22
Aroclor 1232	U		41	100	µg/Kg-dry	1	9/27/2022 06:22
Aroclor 1242	U		41	100	µg/Kg-dry	1	9/27/2022 06:22
Aroclor 1248	U		41	100	µg/Kg-dry	1	9/27/2022 06:22
Aroclor 1254	**11,000**		**280**	**1,000**	**µg/Kg-dry**	10	9/27/2022 18:08
Aroclor 1260	U		28	100	µg/Kg-dry	1	9/27/2022 06:22
Aroclor 1262	U		28	100	µg/Kg-dry	1	9/27/2022 06:22
Aroclor 1268	U		28	100	µg/Kg-dry	1	9/27/2022 06:22
PCBs, Total	**10,000**		**280**	**1,000**	**µg/Kg-dry**	10	9/27/2022 18:08
Surr: Decachlorobiphenyl	*90.1*			*40-140*	*%REC*	1	9/27/2022 06:22
Surr: Tetrachloro-m-xylene	*90.1*			*45-124*	*%REC*	1	9/27/2022 06:22
MOISTURE		Method:	**SW3550C**				Analyst: **ALG**
Moisture	**21**		**0.10**	**0.10**	**% of sample**	1	9/22/2022 14:13

Note: See Qualifiers page for a list of qualifiers and their definitions.

ALS Group, USA

Date: *28-Sep-22*

Client: Tetra Tech EM Inc.
Project: Chudnow Metals
Sample ID: CM-SBD1-630-629-220921
Collection Date: 9/21/2022 10:34 AM

Work Order: 22092111
Lab ID: 22092111-08
Matrix: SOIL

Analyses	Result	Qual	MDL	Report Limit	Units	Dilution Factor	Date Analyzed
PCBS		Method:	**SW8082A**		Prep: SW3550 / 9/23/22		Analyst: **RM**
Aroclor 1016	U		40	100	µg/Kg-dry	1	9/27/2022 06:35
Aroclor 1221	U		40	100	µg/Kg-dry	1	9/27/2022 06:35
Aroclor 1232	U		40	100	µg/Kg-dry	1	9/27/2022 06:35
Aroclor 1242	U		40	100	µg/Kg-dry	1	9/27/2022 06:35
Aroclor 1248	U		40	100	µg/Kg-dry	1	9/27/2022 06:35
Aroclor 1254	**17,000**		**550**	**2,000**	**µg/Kg-dry**	20	9/27/2022 20:16
Aroclor 1260	U		27	100	µg/Kg-dry	1	9/27/2022 06:35
Aroclor 1262	U		27	100	µg/Kg-dry	1	9/27/2022 06:35
Aroclor 1268	U		27	100	µg/Kg-dry	1	9/27/2022 06:35
PCBs, Total	**17,000**		**550**	**2,000**	**µg/Kg-dry**	20	9/27/2022 20:16
Surr: Decachlorobiphenyl	*80.1*			*40-140*	*%REC*	1	9/27/2022 06:35
Surr: Tetrachloro-m-xylene	*70.1*			*45-124*	*%REC*	1	9/27/2022 06:35
MOISTURE		Method:	**SW3550C**				Analyst: **ALG**
Moisture	**18**		**0.10**	**0.10**	**% of sample**	1	9/22/2022 14:13

Note: See Qualifiers page for a list of qualifiers and their definitions.

ALS Group, USA

Date: *28-Sep-22*

Client: Tetra Tech EM Inc.
Project: Chudnow Metals
Sample ID: CM-SBC3-633-632-220921
Collection Date: 9/21/2022 10:47 AM

Work Order: 22092111
Lab ID: 22092111-09
Matrix: SOIL

Analyses	Result	Qual	MDL	Report Limit	Units	Dilution Factor	Date Analyzed
PCBS		Method:	**SW8082A**		Prep: SW3550 / 9/23/22		Analyst: **RM**
Aroclor 1016	U		38	97	µg/Kg-dry	1	9/27/2022 06:47
Aroclor 1221	U		38	97	µg/Kg-dry	1	9/27/2022 06:47
Aroclor 1232	U		38	97	µg/Kg-dry	1	9/27/2022 06:47
Aroclor 1242	U		38	97	µg/Kg-dry	1	9/27/2022 06:47
Aroclor 1248	U		38	97	µg/Kg-dry	1	9/27/2022 06:47
Aroclor 1254	**7,000**		**260**	**970**	**µg/Kg-dry**	10	9/27/2022 18:20
Aroclor 1260	U		26	97	µg/Kg-dry	1	9/27/2022 06:47
Aroclor 1262	U		26	97	µg/Kg-dry	1	9/27/2022 06:47
Aroclor 1268	U		26	97	µg/Kg-dry	1	9/27/2022 06:47
PCBs, Total	**6,900**		**260**	**970**	**µg/Kg-dry**	10	9/27/2022 18:20
Surr: Decachlorobiphenyl	*80.1*			*40-140*	*%REC*	1	9/27/2022 06:47
Surr: Tetrachloro-m-xylene	*80.1*			*45-124*	*%REC*	1	9/27/2022 06:47
MOISTURE		Method:	**SW3550C**				Analyst: **ALG**
Moisture	**15**		**0.10**	**0.10**	**% of sample**	1	9/22/2022 14:13

Note: See Qualifiers page for a list of qualifiers and their definitions.

ALS Group, USA

Date: *28-Sep-22*

Client: Tetra Tech EM Inc.
Project: Chudnow Metals
Sample ID: CM-SBC3-632-631-220921
Collection Date: 9/21/2022 10:49 AM

Work Order: 22092111
Lab ID: 22092111-10
Matrix: SOIL

Analyses	Result	Qual	MDL	Report Limit	Units	Dilution Factor	Date Analyzed
PCBS		Method:	**SW8082A**		Prep: SW3550 / 9/23/22		Analyst: **RM**
Aroclor 1016	U		38	97	µg/Kg-dry	1	9/27/2022 07:00
Aroclor 1221	U		38	97	µg/Kg-dry	1	9/27/2022 07:00
Aroclor 1232	U		38	97	µg/Kg-dry	1	9/27/2022 07:00
Aroclor 1242	U		38	97	µg/Kg-dry	1	9/27/2022 07:00
Aroclor 1248	U		38	97	µg/Kg-dry	1	9/27/2022 07:00
Aroclor 1254	**17,000**		**260**	**970**	**µg/Kg-dry**	10	9/27/2022 18:33
Aroclor 1260	U		26	97	µg/Kg-dry	1	9/27/2022 07:00
Aroclor 1262	U		26	97	µg/Kg-dry	1	9/27/2022 07:00
Aroclor 1268	U		26	97	µg/Kg-dry	1	9/27/2022 07:00
PCBs, Total	**17,000**		**260**	**970**	**µg/Kg-dry**	10	9/27/2022 18:33
Surr: Decachlorobiphenyl	*80.1*			*40-140*	*%REC*	1	9/27/2022 07:00
Surr: Tetrachloro-m-xylene	*70.1*			*45-124*	*%REC*	1	9/27/2022 07:00
MOISTURE		Method:	**SW3550C**				Analyst: **ALG**
Moisture	**17**		**0.10**	**0.10**	**% of sample**	1	9/22/2022 14:13

Note: See Qualifiers page for a list of qualifiers and their definitions.

ALS Group, USA

Date: *28-Sep-22*

Client: Tetra Tech EM Inc.
Project: Chudnow Metals
Sample ID: CM-SBC3-631-630-220921
Collection Date: 9/21/2022 10:53 AM

Work Order: 22092111
Lab ID: 22092111-11
Matrix: SOIL

Analyses	Result	Qual	MDL	Report Limit	Units	Dilution Factor	Date Analyzed
PCBS		Method:	**SW8082A**		Prep: SW3550 / 9/23/22		Analyst: **RM**
Aroclor 1016	U		39	99	µg/Kg-dry	1	9/27/2022 04:14
Aroclor 1221	U		39	99	µg/Kg-dry	1	9/27/2022 04:14
Aroclor 1232	U		39	99	µg/Kg-dry	1	9/27/2022 04:14
Aroclor 1242	U		39	99	µg/Kg-dry	1	9/27/2022 04:14
Aroclor 1248	U		39	99	µg/Kg-dry	1	9/27/2022 04:14
Aroclor 1254	**26,000**		**540**	**2,000**	**µg/Kg-dry**	20	9/27/2022 20:03
Aroclor 1260	U		27	99	µg/Kg-dry	1	9/27/2022 04:14
Aroclor 1262	U		27	99	µg/Kg-dry	1	9/27/2022 04:14
Aroclor 1268	U		27	99	µg/Kg-dry	1	9/27/2022 04:14
PCBs, Total	**27,000**		**540**	**2,000**	**µg/Kg-dry**	20	9/27/2022 20:03
Surr: Decachlorobiphenyl	*110*			*40-140*	*%REC*	1	9/27/2022 04:14
Surr: Tetrachloro-m-xylene	*80.1*			*45-124*	*%REC*	1	9/27/2022 04:14
MOISTURE		Method:	**SW3550C**				Analyst: **ALG**
Moisture	**18**		**0.10**	**0.10**	**% of sample**	1	9/22/2022 14:13

Note: See Qualifiers page for a list of qualifiers and their definitions.

ALS Group, USA

Date: *28-Sep-22*

Client: Tetra Tech EM Inc.
Project: Chudnow Metals
Sample ID: CM-SBC3-630-629-220921
Collection Date: 9/21/2022 10:55 AM

Work Order: 22092111
Lab ID: 22092111-12
Matrix: SOIL

Analyses	Result	Qual	MDL	Report Limit	Units	Dilution Factor	Date Analyzed
PCBS		Method:	**SW8082A**		Prep: SW3550 / 9/23/22		Analyst: **RM**
Aroclor 1016	U		39	98	µg/Kg-dry	1	9/27/2022 07:13
Aroclor 1221	U		39	98	µg/Kg-dry	1	9/27/2022 07:13
Aroclor 1232	U		39	98	µg/Kg-dry	1	9/27/2022 07:13
Aroclor 1242	U		39	98	µg/Kg-dry	1	9/27/2022 07:13
Aroclor 1248	U		39	98	µg/Kg-dry	1	9/27/2022 07:13
Aroclor 1254	**17,000**		**270**	**980**	**µg/Kg-dry**	10	9/27/2022 18:46
Aroclor 1260	U		27	98	µg/Kg-dry	1	9/27/2022 07:13
Aroclor 1262	U		27	98	µg/Kg-dry	1	9/27/2022 07:13
Aroclor 1268	U		27	98	µg/Kg-dry	1	9/27/2022 07:13
PCBs, Total	**17,000**		**270**	**980**	**µg/Kg-dry**	10	9/27/2022 18:46
Surr: Decachlorobiphenyl	*60.1*			*40-140*	*%REC*	1	9/27/2022 07:13
Surr: Tetrachloro-m-xylene	*50.1*			*45-124*	*%REC*	1	9/27/2022 07:13
MOISTURE		Method:	**SW3550C**				Analyst: **ALG**
Moisture	**17**		**0.10**	**0.10**	**% of sample**	1	9/22/2022 14:13

Note: See Qualifiers page for a list of qualifiers and their definitions.

ALS Group, USA

Date: *28-Sep-22*

Client: Tetra Tech EM Inc.
Project: Chudnow Metals
Sample ID: CM-SB-DUP01-220921
Collection Date: 9/21/2022 10:32 AM

Work Order: 22092111
Lab ID: 22092111-13
Matrix: SOIL

Analyses	Result	Qual	MDL	Report Limit	Units	Dilution Factor	Date Analyzed
PCBS		Method:	**SW8082A**		Prep: SW3550 / 9/23/22		Analyst: **RM**
Aroclor 1016	U		39	98	µg/Kg-dry	1	9/27/2022 07:26
Aroclor 1221	U		39	98	µg/Kg-dry	1	9/27/2022 07:26
Aroclor 1232	U		39	98	µg/Kg-dry	1	9/27/2022 07:26
Aroclor 1242	U		39	98	µg/Kg-dry	1	9/27/2022 07:26
Aroclor 1248	U		39	98	µg/Kg-dry	1	9/27/2022 07:26
Aroclor 1254	**18,000**		**270**	**980**	**µg/Kg-dry**	10	9/27/2022 18:59
Aroclor 1260	U		27	98	µg/Kg-dry	1	9/27/2022 07:26
Aroclor 1262	U		27	98	µg/Kg-dry	1	9/27/2022 07:26
Aroclor 1268	U		27	98	µg/Kg-dry	1	9/27/2022 07:26
PCBs, Total	**18,000**		**270**	**980**	**µg/Kg-dry**	10	9/27/2022 18:59
Surr: Decachlorobiphenyl	*100*			*40-140*	*%REC*	1	9/27/2022 07:26
Surr: Tetrachloro-m-xylene	*90.1*			*45-124*	*%REC*	1	9/27/2022 07:26
MOISTURE		Method:	**SW3550C**				Analyst: **ALG**
Moisture	**17**		**0.10**	**0.10**	**% of sample**	1	9/22/2022 14:13

Note: See Qualifiers page for a list of qualifiers and their definitions.

ALS Group, USA

Date: *28-Sep-22*

Client: Tetra Tech EM Inc.
Project: Chudnow Metals
Sample ID: CM-SB-DUP02-220921
Collection Date: 9/21/2022 10:51 AM

Work Order: 22092111
Lab ID: 22092111-14
Matrix: SOIL

Analyses	Result	Qual	MDL	Report Limit	Units	Dilution Factor	Date Analyzed
PCBS		Method:	**SW8082A**		Prep: SW3550 / 9/23/22		Analyst: **RM**
Aroclor 1016	U		39	100	µg/Kg-dry	1	9/27/2022 07:39
Aroclor 1221	U		39	100	µg/Kg-dry	1	9/27/2022 07:39
Aroclor 1232	U		39	100	µg/Kg-dry	1	9/27/2022 07:39
Aroclor 1242	U		39	100	µg/Kg-dry	1	9/27/2022 07:39
Aroclor 1248	U		39	100	µg/Kg-dry	1	9/27/2022 07:39
Aroclor 1254	**17,000**		**270**	**1,000**	**µg/Kg-dry**	10	9/27/2022 19:12
Aroclor 1260	U		27	100	µg/Kg-dry	1	9/27/2022 07:39
Aroclor 1262	U		27	100	µg/Kg-dry	1	9/27/2022 07:39
Aroclor 1268	U		27	100	µg/Kg-dry	1	9/27/2022 07:39
PCBs, Total	**17,000**		**270**	**1,000**	**µg/Kg-dry**	10	9/27/2022 19:12
Surr: Decachlorobiphenyl	*60.1*			*40-140*	*%REC*	1	9/27/2022 07:39
Surr: Tetrachloro-m-xylene	*50.1*			*45-124*	*%REC*	1	9/27/2022 07:39
MOISTURE		Method:	**SW3550C**				Analyst: **ALG**
Moisture	**17**		**0.10**	**0.10**	**% of sample**	1	9/22/2022 14:13

Note: See Qualifiers page for a list of qualifiers and their definitions.

ALS Group, USA

Date: 28-Sep-22

Client: Tetra Tech EM Inc.
Work Order: 22092111
Project: Chudnow Metals

QC BATCH REPORT

Batch ID: **203699** Instrument ID **GC14** Method: **SW8082A**

MBLK Sample ID: **PBLKS1-203699-203699** Units: **µg/Kg** Analysis Date: **9/27/2022 03:23 AM**

Client ID: Run ID: **GC14_220926A** SeqNo: **8838541** Prep Date: **9/23/2022** DF: **1**

Analyte	Result	PQL	SPK Val	SPK Ref Value	%REC	Control Limit	RPD Ref Value	%RPD	RPD Limit	Qual
Aroclor 1016	U	83								
Aroclor 1221	U	83								
Aroclor 1232	U	83								
Aroclor 1242	U	83								
Aroclor 1248	U	83								
Aroclor 1254	U	83								
Aroclor 1260	U	83								
Aroclor 1262	U	83								
Aroclor 1268	U	83								
PCBs, Total	U	83								
Surr: Decachlorobiphenyl	*23.33*	0	*33.3*	0	*70.1*	*40-140*	0			
Surr: Tetrachloro-m-xylene	*33.33*	0	*33.3*	0	*100*	*45-124*	0			

LCS Sample ID: **PLCSS1-203699-203699** Units: **µg/Kg** Analysis Date: **9/27/2022 03:36 AM**

Client ID: Run ID: **GC14_220926A** SeqNo: **8838542** Prep Date: **9/23/2022** DF: **1**

Analyte	Result	PQL	SPK Val	SPK Ref Value	%REC	Control Limit	RPD Ref Value	%RPD	RPD Limit	Qual
Aroclor 1016	813.3	83	833	0	97.6	50-130	0			
Aroclor 1260	798	83	833	0	95.8	50-130	0			
Surr: Decachlorobiphenyl	*23.33*	0	*33.3*	0	*70.1*	*40-140*	0			
Surr: Tetrachloro-m-xylene	*30*	0	*33.3*	0	*90.1*	*45-124*	0			

MS Sample ID: **22092111-11A MS** Units: **µg/Kg** Analysis Date: **9/27/2022 03:48 AM**

Client ID: **CM-SBC3-631-630-220921** Run ID: **GC14_220926A** SeqNo: **8838543** Prep Date: **9/23/2022** DF: **1**

Analyte	Result	PQL	SPK Val	SPK Ref Value	%REC	Control Limit	RPD Ref Value	%RPD	RPD Limit	Qual
Aroclor 1016	5582	79	791	0	706	40-140	0			SE
Aroclor 1260	5988	79	791	0	757	40-140	0			SE
Surr: Decachlorobiphenyl	*25.32*	0	*31.62*	0	*80.1*	*40-140*	0			
Surr: Tetrachloro-m-xylene	*22.16*	0	*31.62*	0	*70.1*	*45-124*	0			

MSD Sample ID: **22092111-11A MSD** Units: **µg/Kg** Analysis Date: **9/27/2022 04:01 AM**

Client ID: **CM-SBC3-631-630-220921** Run ID: **GC14_220926A** SeqNo: **8838544** Prep Date: **9/23/2022** DF: **1**

Analyte	Result	PQL	SPK Val	SPK Ref Value	%REC	Control Limit	RPD Ref Value	%RPD	RPD Limit	Qual
Aroclor 1016	8576	83	826.7	0	1040	40-140	5582	42.3	50	SE
Aroclor 1260	9564	83	826.7	0	1160	40-140	5988	46	50	SE
Surr: Decachlorobiphenyl	*29.77*	0	*33.05*	0	*90.1*	*40-140*	25.32	*16.2*	*50*	
Surr: Tetrachloro-m-xylene	*26.47*	0	*33.05*	0	*80.1*	*45-124*	22.16	*17.7*	*50*	

Note: See Qualifiers Page for a list of Qualifiers and their explanation.

Client: Tetra Tech EM Inc.
Work Order: 22092111
Project: Chudnow Metals

QC BATCH REPORT

Batch ID: **203699** Instrument ID **GC14** Method: **SW8082A**

The following samples were analyzed in this batch:

22092111-01A	22092111-02A	22092111-03A
22092111-04A	22092111-05A	22092111-06A
22092111-07A	22092111-08A	22092111-09A
22092111-10A	22092111-11A	22092111-12A
22092111-13A	22092111-14A	

Note: See Qualifiers Page for a list of Qualifiers and their explanation.

Client: Tetra Tech EM Inc.
Work Order: 22092111
Project: Chudnow Metals

QC BATCH REPORT

Batch ID: **R354090** Instrument ID **MOIST** Method: **SW3550C**

MBLK Sample ID: **WBLKS-R354090** Units: **% of sample** Analysis Date: **9/22/2022 02:13 PM**

Client ID: Run ID: **MOIST_220922C** SeqNo: **8827095** Prep Date: DF: **1**

Analyte	Result	PQL	SPK Val	SPK Ref Value	%REC	Control Limit	RPD Ref Value	%RPD	RPD Limit	Qual
Moisture	U	0.10								

LCS Sample ID: **LCS-R354090** Units: **% of sample** Analysis Date: **9/22/2022 02:13 PM**

Client ID: Run ID: **MOIST_220922C** SeqNo: **8827094** Prep Date: DF: **1**

Analyte	Result	PQL	SPK Val	SPK Ref Value	%REC	Control Limit	RPD Ref Value	%RPD	RPD Limit	Qual
Moisture	99.99	0.10	100	0	100	98-102	0			

DUP Sample ID: **22091983-03B DUP** Units: **% of sample** Analysis Date: **9/22/2022 02:13 PM**

Client ID: Run ID: **MOIST_220922C** SeqNo: **8827074** Prep Date: DF: **1**

Analyte	Result	PQL	SPK Val	SPK Ref Value	%REC	Control Limit	RPD Ref Value	%RPD	RPD Limit	Qual
Moisture	22.41	0.10	0	0	0	0-0	22.59	0.8	10	

DUP Sample ID: **22092111-11A DUP** Units: **% of sample** Analysis Date: **9/22/2022 02:13 PM**

Client ID: **CM-SBC3-631-630-220921** Run ID: **MOIST_220922C** SeqNo: **8827088** Prep Date: DF: **1**

Analyte	Result	PQL	SPK Val	SPK Ref Value	%REC	Control Limit	RPD Ref Value	%RPD	RPD Limit	Qual
Moisture	18.25	0.10	0	0	0	0-0	17.84	2.27	10	

The following samples were analyzed in this batch:

22092111-01A	22092111-02A	22092111-03A
22092111-04A	22092111-05A	22092111-06A
22092111-07A	22092111-08A	22092111-09A
22092111-10A	22092111-11A	22092111-12A
22092111-13A	22092111-14A	

Note: See Qualifiers Page for a list of Qualifiers and their explanation.

Chain of Custody Form

Page 1 of 2

☑ ALS Environmental
3352 128th Avenue
Holland, Michigan 49424
(Tel) 616.399.6070
(Fax) 616.399.6185

ALS Project Manager:		ALS Work Order #:	

Customer Information		Project Information		Parameter/Method Request for Analysis	
Purchase Order		Project Name	Chudnow Metals	A	PCBs
Quote #		Project Number	103x903100320001CJ106	B	
Company Name	Tetra Tech	Bill To Company	Tetra Tech	C	
Send Report To	Rachel Houle	Invoice Attn.	Accounts Payable	D	
Address	1 S Wacker Drive	Address	1 S Wacker Drive	E	
	37th Floor		37th Floor	F	
City/State/Zip	Chicago, IL	City/State/Zip	Chicago, IL	G	
Phone	708-955-4569	Phone	--	H	
Fax	--	Fax	--	I	
e-Mail Address	rachel.houle@tetratech.com			J	

No.	Sample Description	Date	Time	Matrix	Pres. Key Numbers	# Bottles	A	B	C	D	E					J	Hold
1	CM-SBA2-631-630-220921	9/21/2022	9:45	Soil	8	1	X										
2	CM-SBA2-630-629-220921	9/21/2022	9:47	Soil	8	1	X										
3	CM-SBC2-631.5-631-220921	9/21/2022	10:10	Soil	8	1	X										
4	CM-SBC2-631-630-220921	9/21/2022	10:12	Soil	8	1	X										
5	CM-SBC2-630-629-220921	9/21/2022	10:14	Soil	8	1	X										
6	CM-SBD1-632-631-220921	9/21/2022	10:28	Soil	8	1	X										
7	CM-SBD1-631-630-220921	9/21/2022	10:30	Soil	8	1	X										
8	CM-SBD1-630-629-220921	9/21/2022	10:34	Soil	8	1	X										
9	CM-SBC3-633-632-220921	9/21/2022	10:47	Soil	8	1	X										
10	CM-SBC3-632-631-220921	9/21/2022	10:49	Soil	8	1	X										

22092111
TETRATECH-EM-CHI: Tetra Tech EM Inc.
Project: Rush PCBs

Sampler(s): Please Print & Sign: Carlos Mendez Salazar

Shipment Method: FEDEX

Turnaround Time: (Business Days) ☐ 10 BD ☐ 5 BD ☑ 3 BD ☐ 2 BD ☐ 1 BD ☐ Other _____

Results Due Date:

Relinquished by:	Date:	Time:	Received by:	Date:	Time:	Notes:
Carlos Mendez Salazar	9/21/22	1300				
Relinquished by:	Date: 9-22-22	Time: 0900	Received by (Laboratory):	Date:	Time:	
Logged by (Laboratory):	Date: 9-22-22	Time: 1150	Checked by (Laboratory):			

Cooler Temp °C	pH Verified
3.4C	
TRS	

QC Package: (Check Box Below)
☐ Level II: Standard QC ☐ Level III: Raw Data
☐ TRRP LRC ☐ TRRP Level IV
☐ Level IV: SW846 Methods/CLP like
☐ Other: _____

Preservative Key: 1-HCl 2-HNO_3 3-H_2SO_4 4-NaOH 5-$Na_2S_2O_3$ 6-$NaHSO_4$ 7-Other 8-4°C 9-5035A

Note: Any changes must be made in writing once samples and COC Form have been submitted to ALS.

Chain of Custody Form

Page 2 of 2

☑ ALS Environmental
3352 128th Avenue
Holland, Michigan 49424
(Tel) 616.399.6070
(Fax) 616.399.6185

ALS Project Manager:		ALS Work Order #:	

Customer Information		Project Information		Parameter/Method Request for Analysis	
Purchase Order		Project Name	Chudnow Metals	A	PCBs
Quote #		Project Number	103x903100320001CJ106	B	
Company Name	Tetra Tech	Bill To Company	Tetra Tech	C	
Send Report To	Rachel Houle	Invoice Attn.	Accounts Payable	D	
Address	1 S Wacker Drive	Address	1 S Wacker Drive	E	
	37th Floor		37th Floor	F	
City/State/Zip	Chicago, IL	City/State/Zip	Chicago, IL	G	
Phone	708-955-4569	Phone	--	H	
Fax	--	Fax	--	I	
e-Mail Address	rachel.houle@tetratech.com			J	

No.	Sample Description	Date	Time	Matrix	Pres. Key Numbers	# Bottles	A	B	C	D	E	F	J	Hold
11	CM-SBC3-631-630-220921	9/21/2022	10:53	Soil	8	2	X							
12	CM-SBC3-630-629-220921	9/21/2022	10:55	Soil	8	1	X							
13	CM-SB-DUP01-220921	9/21/2022	10:32	Soil	8	1	X							
14	CM-SB-DUP02-220921	9/21/2022	10:51	Soil	8	1	X							

22092111
TETRATECH-EM-CHI: Tetra Tech EM Inc.
Project: Rush PCBs

Sampler(s): Please Print & Sign: Carlos Mendez Salazar

Shipment Method:

Turnaround Time: (Business Days): ☐ 10 BD ☐ 5 BD ☑ 3 BD ☐ 2 BD ☐ 1 BD ☑ Other _____

Results Due Date:

Relinquished by:	Date:	Time:	Received by:	Date:	Time:	Notes:
Carlos Mendez Salazar	9/21/22	1300				

Relinquished by:	Date:	Time:	Received by (Laboratory):	Date:	Time:	Cooler Temp °C	pH Verified
						3.4C	
Logged by (Laboratory):	Date:	Time:	Checked by (Laboratory):				
	9/22/22	1130					

QC Package: (Check Box Below)
- ☐ Level II: Standard QC
- ☐ Level III: Raw Data
- ☐ TRRP LRC
- ☐ TRRP Level IV
- ☐ Level IV: SW846 Methods/CLP like
- ☐ Other: _____

Preservative Key: 1-HCl 2-HNO_3 3-H_2SO_4 4-NaOH 5-$Na_2S_2O_3$ 6-$NaHSO_4$ 7-Other 8-4°C 9-5035A

Note: Any changes must be made in writing once samples and COC Form have been submitted to ALS.

ALS Group, USA
Holland, Michigan

Sample Receipt Checklist

Client Name: **TETRATECH-EM-CHI** Date/Time Received: **22-Sep-22 09:00**

Work Order: **22092111** Received by: **JD**

Checklist completed by Jason Delinger (eSignature) 22-Sep-22 (Date) Reviewed by: Chad Whelton (eSignature) 22-Sep-22 (Date)

Matrices: soil
Carrier name: FedEx

	Yes	No	Not Present
Shipping container/cooler in good condition?	☑	☐	☐
Custody seals intact on shipping container/cooler?	☑	☐	☐
Custody seals intact on sample bottles?	☐	☐	☑
Chain of custody present?	☑	☐	
Chain of custody signed when relinquished and received?	☑	☐	
Chain of custody agrees with sample labels?	☑	☐	
Samples in proper container/bottle?	☑	☐	
Sample containers intact?	☑	☐	
Sufficient sample volume for indicated test?	☑	☐	
All samples received within holding time?	☑	☐	
Container/Temp Blank temperature in compliance?	☑	☐	
Sample(s) received on ice?	☑	☐	

Temperature(s)/Thermometer(s): 3.4/4.4 c ir3

Cooler(s)/Kit(s):

Date/Time sample(s) sent to storage: 9/22/2022 10:59:38 AM

	Yes	No		
Water - VOA vials have zero headspace?	☐	☐	No VOA vials submitted	☑
Water - pH acceptable upon receipt?	☐	☐	N/A	☑
pH adjusted?	☐	☐	N/A	☑

pH adjusted by: -

Login Notes: SAMPLE 11A MS/MSD MARKED ON BOTTLE UNMARKED ON COC

Client Contacted: Date Contacted: Person Contacted:

Contacted By: Regarding:

Comments:

CorrectiveAction:

ATTACHMENT 2

WASTE CHARACTERIZATION AND BACKFILL SAMPLING ANALYTICAL REPORTS - 172047, 172490, 172899, 173144, 173145, 173328, 173419

CT LABORATORIES

delivering more than data from your environmental analyses

ANALYTICAL REPORT

This report at a minimum contains the following information:

- Analytical Report of Test Results
- Description of QC Qualifiers
- Chain of Custody (copy)
- Quality Control Summary
- Case Narrative (if applicable)
- Correspondence with Client (if applicable)

This report has been specifically prepared to satisfy project or program requirements. These results are in compliance with NELAC requirements for parameters where accreditation is required or available, unless otherwise noted in the case narrative.

ACCREDITED IN ACCORDANCE WITH nelac

CT Laboratories LLC • 1230 Lange Court • Baraboo, WI 53913 • 608-356-2760
www.ctlaboratories.com

CT LABORATORIES
delivering more than data from your environmental analyses

1230 Lange Court • Baraboo, WI 53913 • 608-356-2760
www.ctlaboratories.com

ANALYTICAL REPORT

TETRA TECH
RACHEL HOULE
1 S WACKER DRIVE
SUITE 3700
CHICAGO, IL 60606

Copy: R5 START LIST

Project Name: CHUDNOW RV
Project Phase: MILWAUKEE, WI
Contract #: 3509
Project #: 103X903100320001DH108
Folder #: 172047
Purchase Order #: 1168710 / CT-46

Arrival Temperature: 4.9
Report Date: 9/21/2022
Date Received: 9/9/2022
Reprint Date: 9/21/2022

CT LAB#: 1232148 Sample Description: CM-WC-SD-E3-220908 Client Sample #: Sampled: 9/8/2022 10:08

Analyte	Result	Units	DL	DOD LOD	DOD LOQ	RL	DF	Qualifier	Prep Date/Time	Analysis Date/Time	Analyst	Method
Metals Results												
TCLP Arsenic	0.014	mg/L	0.0077	0.02	0.04	0.04	1.00	J	9/13/2022 08:15	9/14/22 12:31	NAH	EPA 6010C
TCLP Barium	2.3	mg/L	0.00071	0.002	0.004	0.004	1.00		9/13/2022 08:15	9/14/22 12:31	NAH	EPA 6010C
TCLP Cadmium	0.16	mg/L	0.00041	0.001	0.002	0.002	1.00		9/13/2022 08:15	9/14/22 12:31	NAH	EPA 6010C
TCLP Chromium	0.0020	mg/L	0.0011	0.0025	0.005	0.005	1.00	J	9/13/2022 08:15	9/14/22 12:31	NAH	EPA 6010C
TCLP Lead	1.7	mg/L	0.0014	0.002	0.004	0.004	1.00		9/13/2022 08:15	9/14/22 12:31	NAH	EPA 6010C
TCLP Selenium	<0.01	mg/L	0.01	0.02	0.04	0.04	1.00	U	9/13/2022 08:15	9/14/22 12:31	NAH	EPA 6010C
TCLP Silver	<0.0011	mg/L	0.0011	0.0025	0.005	0.005	1.00	U	9/13/2022 08:15	9/14/22 12:31	NAH	EPA 6010C
TCLP Mercury	<0.00002	mg/L	0.00002	0.00008	0.00012	0.00012	1.00	U	9/13/2022 08:15	9/14/22 10:51	MDS	EPA 7470A
Organic Results												
TCLP 1,1-Dichloroethene	<0.049	mg/L	0.049	0.10	0.20	0.20	100.00	U	9/14/2022 08:30	9/14/22 22:31	DGS	EPA 8260C
TCLP 1,2-Dichloroethane	<0.069	mg/L	0.069	0.20	0.21	0.21	100.00	U	9/14/2022 08:30	9/14/22 22:31	DGS	EPA 8260C
TCLP 2-Butanone	<0.29	mg/L	0.29	1.0	1.1	1.1	100.00	U	9/14/2022 08:30	9/14/22 22:31	DGS	EPA 8260C
TCLP Benzene	<0.047	mg/L	0.047	0.10	0.20	0.20	100.00	U	9/14/2022 08:30	9/14/22 22:31	DGS	EPA 8260C
TCLP Carbon tetrachloride	<0.037	mg/L	0.037	0.10	0.12	0.12	100.00	U	9/14/2022 08:30	9/14/22 22:31	DGS	EPA 8260C
TCLP Chlorobenzene	<0.037	mg/L	0.037	0.10	0.12	0.12	100.00	U	9/14/2022 08:30	9/14/22 22:31	DGS	EPA 8260C
TCLP Chloroform	<0.046	mg/L	0.046	0.10	0.14	0.14	100.00	U	9/14/2022 08:30	9/14/22 22:31	DGS	EPA 8260C

Unless specifically stated to the contrary, soil/sediment/sludge sample results reported on a Dry Weight Basis

CT LAB#: 1232148 Sample Description: CM-WC-SD-E3-220908 Client Sample #: Sampled: 9/8/2022 10:08

Analyte	Result	Units	DL	DOD LOD	DOD LOQ	RL	DF	Qualifier	Prep Date/Time	Analysis Date/Time	Analyst	Method
TCLP Tetrachloroethene	<0.054	mg/L	0.054	0.10	0.20	0.20	100.00	U	9/14/2022 08:30	9/14/22 22:31	DGS	EPA 8260C
TCLP Trichloroethene	<0.039	mg/L	0.039	0.10	0.12	0.12	100.00	U	9/14/2022 08:30	9/14/22 22:31	DGS	EPA 8260C
TCLP Vinyl chloride	<0.012	mg/L	0.012	0.025	0.050	0.050	100.00	U	9/14/2022 08:30	9/14/22 22:31	DGS	EPA 8260C
TCLP 1,2 Dichloroethane-d4	99.0	% Recovery	81			118	1.00		9/14/2022 08:30	9/14/22 22:31	DGS	EPA 8260C
TCLP Bromofluorobenzene	103	% Recovery	85			114	1.00		9/14/2022 08:30	9/14/22 22:31	DGS	EPA 8260C
TCLP d8-Toluene	100	% Recovery	89			112	1.00		9/14/2022 08:30	9/14/22 22:31	DGS	EPA 8260C
TCLP Dibromofluoromethane	102	% Recovery	80			119	1.00		9/14/2022 08:30	9/14/22 22:31	DGS	EPA 8260C
TCLP 1,4-Dichlorobenzene	<0.0027	mg/L	0.0027	0.010	0.020	0.020	1.00	U	9/13/2022 08:15	9/14/22 16:34	ALD	EPA 8270D
TCLP 2,4,5-Trichlorophenol	<0.019	mg/L	0.019	0.050	0.10	0.10	1.00	U	9/13/2022 08:15	9/14/22 16:34	ALD	EPA 8270D
TCLP 2,4,6-Trichlorophenol	<0.017	mg/L	0.017	0.050	0.10	0.10	1.00	U	9/13/2022 08:15	9/14/22 16:34	ALD	EPA 8270D
TCLP 2,4-Dinitrotoluene	<0.0025	mg/L	0.0025	0.010	0.020	0.020	1.00	U	9/13/2022 08:15	9/14/22 16:34	ALD	EPA 8270D
TCLP 2-Methylphenol	<0.015	mg/L	0.015	0.050	0.10	0.10	1.00	U	9/13/2022 08:15	9/14/22 16:34	ALD	EPA 8270D
TCLP 3 & 4-Methylphenol	<0.034	mg/L	0.034	0.090	0.18	0.18	1.00	U	9/13/2022 08:15	9/14/22 16:34	ALD	EPA 8270D
TCLP Hexachlorobenzene	<0.0029	mg/L	0.0029	0.010	0.020	0.020	1.00	U	9/13/2022 08:15	9/14/22 16:34	ALD	EPA 8270D
TCLP Hexachlorobutadiene	<0.0029	mg/L	0.0029	0.010	0.020	0.020	1.00	U	9/13/2022 08:15	9/14/22 16:34	ALD	EPA 8270D
TCLP Hexachloroethane	<0.0031	mg/L	0.0031	0.010	0.020	0.020	1.00	U	9/13/2022 08:15	9/14/22 16:34	ALD	EPA 8270D
TCLP Nitrobenzene	<0.0030	mg/L	0.0030	0.010	0.020	0.020	1.00	U	9/13/2022 08:15	9/14/22 16:34	ALD	EPA 8270D
TCLP Pentachlorophenol	<0.016	mg/L	0.016	0.050	0.10	0.10	1.00	U	9/13/2022 08:15	9/14/22 16:34	ALD	EPA 8270D
TCLP Pyridine	<0.010	mg/L	0.010	0.020	0.040	0.040	1.00	U Y	9/13/2022 08:15	9/14/22 16:34	ALD	EPA 8270D
TCLP Surr: 2,4,6-Tribromophenol	56.6	% Recovery	43			140	1.00		9/13/2022 08:15	9/14/22 16:34	ALD	EPA 8270D
TCLP Surr: 2-Fluorobiphenyl	50.5	% Recovery	44			119	1.00		9/13/2022 08:15	9/14/22 16:34	ALD	EPA 8270D
TCLP Surr: 2-Fluorophenol	35.1	% Recovery	19			119	1.00		9/13/2022 08:15	9/14/22 16:34	ALD	EPA 8270D
TCLP Surr: Nitrobenzene-d5	52.2	% Recovery	44			120	1.00		9/13/2022 08:15	9/14/22 16:34	ALD	EPA 8270D
TCLP Surr: Phenol-d5	30.0	% Recovery	1			114	1.00		9/13/2022 08:15	9/14/22 16:34	ALD	EPA 8270D
TCLP Surr: Terphenyl-d14	62.1	% Recovery	50			134	1.00		9/13/2022 08:15	9/14/22 16:34	ALD	EPA 8270D

Unless specifically stated to the contrary, soil/sediment/sludge sample results reported on a Dry Weight Basis

CT LAB#: 1232149 Sample Description: CM-WC-SD-E3-220908 Client Sample #: Sampled: 9/8/2022 10:08

Analyte	Result	Units	DL	DOD LOD	DOD LOQ	RL	DF	Qualifier	Prep Date/Time	Analysis Date/Time	Analyst	Method	
Inorganic Results													
Solids, Percent	91.4	%	0.1	0.1	0.1	0.1	1.00			9/12/22 13:29	BMM	EPA 8000C	
Free Liquids	ABSENT						1.00			9/9/22 12:37	HLB	EPA 9095B	^
pH	7.86	S.U.	0.1	0.1	0.1	0.1	1.00			9/9/22 15:00	ATJ	EPA 9045D	^
Percent Moisture	8.6	%	0.1	0.1	0.1	0.1	1.00			9/12/22 13:29	BMM	ASTM D2974-87	
Metals Results													
Mercury	3.3	mg/kg	0.062	0.15	0.19	0.19	20.00	M	9/13/2022 12:00	9/15/22 09:44	MDS	EPA 7471B	
Aluminum	6900	mg/kg	2.3	5.6	22	22	1.00	Y,M	9/12/2022 10:05	9/12/22 16:28	NAH	EPA 6010D	
Antimony	3.2	mg/kg	0.17	0.33	1.1	1.1	1.00	Y	9/12/2022 10:05	9/12/22 16:28	NAH	EPA 6010D	
Arsenic	19	mg/kg	0.21	0.56	1.1	1.1	1.00	Y,M	9/12/2022 10:05	9/12/22 16:28	NAH	EPA 6010D	
Barium	160	mg/kg	0.058	0.22	0.56	0.56	1.00		9/12/2022 10:05	9/12/22 16:28	NAH	EPA 6010D	
Beryllium	<0.020	mg/kg	0.020	0.056	0.22	0.22	1.00	U Y	9/12/2022 10:05	9/12/22 16:28	NAH	EPA 6010D	
Cadmium	9.1	mg/kg	0.030	0.11	0.28	0.28	1.00		9/12/2022 10:05	9/12/22 16:28	NAH	EPA 6010D	
Calcium	92000	mg/kg	32	89	280	280	10.00	M,Y	9/12/2022 10:05	9/13/22 10:25	NAH	EPA 6010D	
Chromium	50	mg/kg	0.079	0.22	0.56	0.56	1.00	Y	9/12/2022 10:05	9/12/22 16:28	NAH	EPA 6010D	
Cobalt	6.0	mg/kg	0.050	0.11	0.56	0.56	1.00	M	9/12/2022 10:05	9/12/22 16:28	NAH	EPA 6010D	
Copper	1500	mg/kg	0.15	0.33	0.56	0.56	1.00	Y,M	9/12/2022 10:05	9/12/22 16:28	NAH	EPA 6010D	
Iron	48000	mg/kg	33	84	170	170	10.00	M,Y	9/12/2022 10:05	9/13/22 10:25	NAH	EPA 6010D	
Lead	1100	mg/kg	0.087	0.22	0.56	0.56	1.00	Y,M	9/12/2022 10:05	9/12/22 16:28	NAH	EPA 6010D	
Magnesium	48000	mg/kg	41	110	280	280	10.00	M,Y	9/12/2022 10:05	9/13/22 10:25	NAH	EPA 6010D	
Manganese	660	mg/kg	0.078	0.22	0.56	0.56	1.00		9/12/2022 10:05	9/12/22 16:28	NAH	EPA 6010D	
Nickel	76	mg/kg	0.067	0.22	0.56	0.56	1.00	Y,M	9/12/2022 10:05	9/12/22 16:28	NAH	EPA 6010D	
Selenium	<0.28	mg/kg	0.28	0.56	1.1	1.1	1.00	U	9/12/2022 10:05	9/12/22 16:28	NAH	EPA 6010D	
Silver	1.8	mg/kg	0.20	0.56	1.1	1.1	1.00		9/12/2022 10:05	9/12/22 16:28	NAH	EPA 6010D	
Thallium	1.0	mg/kg	0.25	0.56	1.1	1.1	1.00	J M	9/12/2022 10:05	9/12/22 16:28	NAH	EPA 6010D	
Vanadium	12	mg/kg	0.057	0.22	0.56	0.56	1.00		9/12/2022 10:05	9/12/22 16:28	NAH	EPA 6010D	
Zinc	1300	mg/kg	0.074	0.22	0.56	0.56	1.00	Y	9/12/2022 10:05	9/12/22 16:28	NAH	EPA 6010D	

Unless specifically stated to the contrary, soil/sediment/sludge sample results reported on a Dry Weight Basis

CT LAB#: 1232149 Sample Description: CM-WC-SD-E3-220908 Client Sample #: Sampled: 9/8/2022 10:08

Analyte	Result	Units	DL	DOD LOD	DOD LOQ	RL	DF	Qualifier	Prep Date/Time	Analysis Date/Time	Analyst	Method
Potassium	424	mg/kg	38	84	280	280	1.00	Y	9/12/2022 10:05	9/12/22 16:28	NAH	EPA 6010D
Sodium	163	mg/kg	36	110	280	280	1.00	J	9/12/2022 10:05	9/12/22 16:28	NAH	EPA 6010D
Organic Results												
Gasoline Range Organics	2.0	mg/kg	0.94	2.3	4.7	4.7	1.00	J L	9/9/2022 10:40	9/14/22 11:53	RLD	WDNR GRO
1,1'-Biphenyl	<44	ug/kg	44	110	220	220	1.00	U	9/9/2021 13:30	9/14/22 13:22	ALD	EPA 8270D
1,2,4,5-Tetrachlorobenzene	<110	ug/kg	110	220	440	440	1.00	U	9/9/2021 13:30	9/14/22 13:22	ALD	EPA 8270D
2,4,5-Trichlorophenol	<220	ug/kg	220	550	1100	1100	1.00	U	9/9/2021 13:30	9/14/22 13:22	ALD	EPA 8270D
2,4,6-Trichlorophenol	<220	ug/kg	220	550	1100	1100	1.00	U	9/9/2021 13:30	9/14/22 13:22	ALD	EPA 8270D
2,4-Dichlorophenol	<250	ug/kg	250	550	1100	1100	1.00	U	9/9/2021 13:30	9/14/22 13:22	ALD	EPA 8270D
2,4-Dimethylphenol	<160	ug/kg	160	550	1100	1100	1.00	U Q,M,Y	9/9/2021 13:30	9/14/22 13:22	ALD	EPA 8270D
2,4-Dinitrophenol	<220	ug/kg	220	550	1100	1100	1.00	U	9/9/2021 13:30	9/14/22 13:22	ALD	EPA 8270D
2,4-Dinitrotoluene	<55	ug/kg	55	110	220	220	1.00	U	9/9/2021 13:30	9/14/22 13:22	ALD	EPA 8270D
2,6-Dinitrotoluene	<55	ug/kg	55	110	220	220	1.00	U	9/9/2021 13:30	9/14/22 13:22	ALD	EPA 8270D
2-Chloronaphthalene	<44	ug/kg	44	110	220	220	1.00	U Y	9/9/2021 13:30	9/14/22 13:22	ALD	EPA 8270D
2-Chlorophenol	<160	ug/kg	160	550	1100	1100	1.00	U	9/9/2021 13:30	9/14/22 13:22	ALD	EPA 8270D
2-Methylnaphthalene	137	ug/kg	55	110	220	220	1.00	J	9/9/2021 13:30	9/14/22 13:22	ALD	EPA 8270D
2-Methylphenol	<220	ug/kg	220	550	1100	1100	1.00	U	9/9/2021 13:30	9/14/22 13:22	ALD	EPA 8270D
2-Nitroaniline	<88	ug/kg	88	220	440	440	1.00	U	9/9/2021 13:30	9/14/22 13:22	ALD	EPA 8270D
2-Nitrophenol	<330	ug/kg	330	550	1100	1100	1.00	U	9/9/2021 13:30	9/14/22 13:22	ALD	EPA 8270D
3 & 4-Methylphenol	<330	ug/kg	330	1100	2200	2200	1.00	U	9/9/2021 13:30	9/14/22 13:22	ALD	EPA 8270D
3,3'-Dichlorobenzidine	<88	ug/kg	88	220	440	440	1.00	U M	9/9/2021 13:30	9/14/22 13:22	ALD	EPA 8270D
3-Nitroaniline	<44	ug/kg	44	110	220	220	1.00	U M	9/9/2021 13:30	9/14/22 13:22	ALD	EPA 8270D
4,6-Dinitro-2-methylphenol	<220	ug/kg	220	550	1100	1100	1.00	U	9/9/2021 13:30	9/14/22 13:22	ALD	EPA 8270D
4-Bromophenyl-phenyl ether	<55	ug/kg	55	110	220	220	1.00	U	9/9/2021 13:30	9/14/22 13:22	ALD	EPA 8270D
4-Chloro-3-methylphenol	<220	ug/kg	220	550	1100	1100	1.00	U	9/9/2021 13:30	9/14/22 13:22	ALD	EPA 8270D
4-Chloroaniline	<55	ug/kg	55	220	440	440	1.00	U M	9/9/2021 13:30	9/14/22 13:22	ALD	EPA 8270D
4-Chlorophenyl-phenyl ether	<55	ug/kg	55	110	220	220	1.00	U	9/9/2021 13:30	9/14/22 13:22	ALD	EPA 8270D

Unless specifically stated to the contrary, soil/sediment/sludge sample results reported on a Dry Weight Basis

CT LAB#: 1232149 Sample Description: CM-WC-SD-E3-220908 Client Sample #: Sampled: 9/8/2022 10:08

Analyte	Result	Units	DL	DOD LOD	DOD LOQ	RL	DF	Qualifier	Prep Date/Time	Analysis Date/Time	Analyst	Method
4-Nitroaniline	<44	ug/kg	44	110	220	220	1.00	U M	9/9/2021 13:30	9/14/22 13:22	ALD	EPA 8270D
4-Nitrophenol	<330	ug/kg	330	550	1100	1100	1.00	U	9/9/2021 13:30	9/14/22 13:22	ALD	EPA 8270D
Acenaphthene	<77	ug/kg	77	220	440	440	1.00	U	9/9/2021 13:30	9/14/22 13:22	ALD	EPA 8270D
Acenaphthylene	<55	ug/kg	55	110	220	220	1.00	U	9/9/2021 13:30	9/14/22 13:22	ALD	EPA 8270D
Acetophenone	<55	ug/kg	55	110	220	220	1.00	U	9/9/2021 13:30	9/14/22 13:22	ALD	EPA 8270D
Anthracene	223	ug/kg	44	110	220	220	1.00		9/9/2021 13:30	9/14/22 13:22	ALD	EPA 8270D
Atrazine	<44	ug/kg	44	110	220	220	1.00	U	9/9/2021 13:30	9/14/22 13:22	ALD	EPA 8270D
Benzaldehyde	110	ug/kg	55	110	220	220	1.00	J	9/9/2021 13:30	9/14/22 13:22	ALD	EPA 8270D
Benzo(a)anthracene	1060	ug/kg	44	110	220	220	1.00		9/9/2021 13:30	9/14/22 13:22	ALD	EPA 8270D
Benzo(a)pyrene	1120	ug/kg	440	1100	2200	2200	10.00	J	9/9/2021 13:30	9/14/22 12:12	ALD	EPA 8270D
Benzo(b)fluoranthene	2060	ug/kg	550	1100	2200	2200	10.00	J	9/9/2021 13:30	9/14/22 12:12	ALD	EPA 8270D
Benzo(g,h,i)perylene	1200	ug/kg	440	1100	2200	2200	10.00	J	9/9/2021 13:30	9/14/22 12:12	ALD	EPA 8270D
Benzo(k)fluoranthene	817	ug/kg	550	1100	2200	2200	10.00	J	9/9/2021 13:30	9/14/22 12:12	ALD	EPA 8270D
Bis(2-chloroethoxy)methane	<44	ug/kg	44	110	220	220	1.00	U	9/9/2021 13:30	9/14/22 13:22	ALD	EPA 8270D
Bis(2-chloroethyl)ether	<55	ug/kg	55	110	220	220	1.00	U	9/9/2021 13:30	9/14/22 13:22	ALD	EPA 8270D
Bis(2-chloroisopropyl)ether	<55	ug/kg	55	110	220	220	1.00	U	9/9/2021 13:30	9/14/22 13:22	ALD	EPA 8270D
Bis(2-ethylhexyl)phthalate	284	ug/kg	55	110	220	220	1.00	Y	9/9/2021 13:30	9/14/22 13:22	ALD	EPA 8270D
Butylbenzylphthalate	197	ug/kg	88	220	440	440	1.00	J	9/9/2021 13:30	9/14/22 13:22	ALD	EPA 8270D
Caprolactam	<110	ug/kg	110	220	440	440	1.00	U	9/9/2021 13:30	9/14/22 13:22	ALD	EPA 8270D
Carbazole	118	ug/kg	66	220	440	440	1.00	J	9/9/2021 13:30	9/14/22 13:22	ALD	EPA 8270D
Chrysene	1070	ug/kg	44	110	220	220	1.00		9/9/2021 13:30	9/14/22 13:22	ALD	EPA 8270D
Di-n-butylphthalate	139	ug/kg	110	220	440	440	1.00	J M,Y	9/9/2021 13:30	9/14/22 13:22	ALD	EPA 8270D
Di-n-octylphthalate	<44	ug/kg	44	110	220	220	1.00	U M,Y	9/9/2021 13:30	9/14/22 13:22	ALD	EPA 8270D
Dibenzo(a,h)anthracene	679	ug/kg	550	1100	2200	2200	10.00	J	9/9/2021 13:30	9/14/22 12:12	ALD	EPA 8270D
Dibenzofuran	55.6	ug/kg	44	110	220	220	1.00	J	9/9/2021 13:30	9/14/22 13:22	ALD	EPA 8270D
Diethylphthalate	<44	ug/kg	44	110	220	220	1.00	U	9/9/2021 13:30	9/14/22 13:22	ALD	EPA 8270D
Dimethylphthalate	<55	ug/kg	55	110	220	220	1.00	U	9/9/2021 13:30	9/14/22 13:22	ALD	EPA 8270D
Fluoranthene	1810	ug/kg	44	110	220	220	1.00		9/9/2021 13:30	9/14/22 13:22	ALD	EPA 8270D

Unless specifically stated to the contrary, soil/sediment/sludge sample results reported on a Dry Weight Basis

CT LAB#: 1232149 Sample Description: CM-WC-SD-E3-220908 Client Sample #: Sampled: 9/8/2022 10:08

Analyte	Result	Units	DL	DOD LOD	DOD LOQ	RL	DF	Qualifier	Prep Date/Time	Analysis Date/Time	Analyst	Method
Fluorene	58.5	ug/kg	55	110	220	220	1.00	J	9/9/2021 13:30	9/14/22 13:22	ALD	EPA 8270D
Hexachlorobenzene	<55	ug/kg	55	110	220	220	1.00	U	9/9/2021 13:30	9/14/22 13:22	ALD	EPA 8270D
Hexachlorobutadiene	<55	ug/kg	55	110	220	220	1.00	U	9/9/2021 13:30	9/14/22 13:22	ALD	EPA 8270D
Hexachlorocyclopentadiene	<55	ug/kg	55	110	220	220	1.00	U M,Y	9/9/2021 13:30	9/14/22 13:22	ALD	EPA 8270D
Hexachloroethane	<44	ug/kg	44	110	220	220	1.00	U	9/9/2021 13:30	9/14/22 13:22	ALD	EPA 8270D
Indeno(1,2,3-cd)pyrene	1750	ug/kg	440	1100	2200	2200	10.00	J	9/9/2021 13:30	9/14/22 12:12	ALD	EPA 8270D
Isophorone	<44	ug/kg	44	110	220	220	1.00	U	9/9/2021 13:30	9/14/22 13:22	ALD	EPA 8270D
N-Nitroso-di-n-propylamine	<55	ug/kg	55	110	220	220	1.00	U	9/9/2021 13:30	9/14/22 13:22	ALD	EPA 8270D
N-Nitrosodiphenylamine & Diphn	<110	ug/kg	110	220	440	440	1.00	U	9/9/2021 13:30	9/14/22 13:22	ALD	EPA 8270D
Naphthalene	153	ug/kg	44	110	220	220	1.00	J	9/9/2021 13:30	9/14/22 13:22	ALD	EPA 8270D
Nitrobenzene	<44	ug/kg	44	110	220	220	1.00	U	9/9/2021 13:30	9/14/22 13:22	ALD	EPA 8270D
Pentachlorophenol	<220	ug/kg	220	550	1100	1100	1.00	U	9/9/2021 13:30	9/14/22 13:22	ALD	EPA 8270D
Phenanthrene	965	ug/kg	44	110	220	220	1.00		9/9/2021 13:30	9/14/22 13:22	ALD	EPA 8270D
Phenol	<220	ug/kg	220	550	1100	1100	1.00	U	9/9/2021 13:30	9/14/22 13:22	ALD	EPA 8270D
Pyrene	1940	ug/kg	55	110	220	220	1.00		9/9/2021 13:30	9/14/22 13:22	ALD	EPA 8270D
Surr: 2,4,6-Tribromophenol	61.5	% Recovery	39			132	1.00		9/9/2021 13:30	9/14/22 13:22	ALD	EPA 8270D
Surr: 2-Fluorobiphenyl	71.9	% Recovery	44			115	1.00		9/9/2021 13:30	9/14/22 13:22	ALD	EPA 8270D
Surr: 2-Fluorophenol	56.7	% Recovery	35			115	1.00		9/9/2021 13:30	9/14/22 13:22	ALD	EPA 8270D
Surr: Nitrobenzene-d5	67.8	% Recovery	37			122	1.00		9/9/2021 13:30	9/14/22 13:22	ALD	EPA 8270D
Surr: Phenol-d5	65.1	% Recovery	33			122	1.00		9/9/2021 13:30	9/14/22 13:22	ALD	EPA 8270D
Surr: Terphenyl-d14	91.1	% Recovery	54			127	1.00		9/9/2021 13:30	9/14/22 13:22	ALD	EPA 8270D
Diesel Range Organics	90.9	mg/kg	1.6	1.3	2.5	1.6	1.00	L	9/13/2022 14:00	9/14/22 13:11	AJZ	WDNR DRO
Aroclor-1016	<360	ug/kg	360	860	1300	1300	20.00	U Y,M	9/9/2022 13:30	9/13/22 11:55	AJZ	EPA 8082A
Aroclor-1221	<600	ug/kg	600	1300	1700	1700	20.00	U	9/9/2022 13:30	9/13/22 11:55	AJZ	EPA 8082A
Aroclor-1232	<240	ug/kg	240	860	1300	1300	20.00	U	9/9/2022 13:30	9/13/22 11:55	AJZ	EPA 8082A
Aroclor-1242	<210	ug/kg	210	860	1300	1300	20.00	U	9/9/2022 13:30	9/13/22 11:55	AJZ	EPA 8082A
Aroclor-1248	<300	ug/kg	300	860	1300	1300	20.00	U	9/9/2022 13:30	9/13/22 11:55	AJZ	EPA 8082A
Aroclor-1254	7040	ug/kg	390	860	1300	1300	20.00		9/9/2022 13:30	9/13/22 11:55	AJZ	EPA 8082A

Unless specifically stated to the contrary, soil/sediment/sludge sample results reported on a Dry Weight Basis

CT LAB#: 1232149 Sample Description: CM-WC-SD-E3-220908 Client Sample #: Sampled: 9/8/2022 10:08

Analyte	Result	Units	DL	DOD LOD	DOD LOQ	RL	DF	Qualifier	Prep Date/Time	Analysis Date/Time	Analyst	Method
Aroclor-1260	<240	ug/kg	240	860	1300	1300	20.00	U M,Y	9/9/2022 13:30	9/13/22 11:55	AJZ	EPA 8082A
Aroclor-1262	15900	ug/kg	430	1700	2600	2600	40.00		9/9/2022 13:30	9/13/22 15:11	AJZ	EPA 8082A
Aroclor-1268	<360	ug/kg	360	860	1300	1300	20.00	U	9/9/2022 13:30	9/13/22 11:55	AJZ	EPA 8082A
PCB, Total	22900	ug/kg	600	1300	1700	1700	20.00		9/9/2022 13:30	9/13/22 11:55	AJZ	EPA 8082A
Surr: 2,4,5,6-TCMX	110	% Recovery	54			135	20.00		9/9/2022 13:30	9/13/22 11:55	AJZ	EPA 8082A
Surr: DCBP	117	% Recovery	54			141	20.00		9/9/2022 13:30	9/13/22 11:55	AJZ	EPA 8082A
1,1,1-Trichloroethane	<28	ug/kg	28	94	190	190	1.00	U	9/9/2022 10:40	9/9/22 11:15	RLD	EPA 8260C
1,1,2,2-Tetrachloroethane	<23	ug/kg	23	47	94	94	1.00	U	9/9/2022 10:40	9/9/22 11:15	RLD	EPA 8260C
1,1,2-Trichloroethane	<25	ug/kg	25	94	190	190	1.00	U	9/9/2022 10:40	9/9/22 11:15	RLD	EPA 8260C
1,1-Dichloroethane	<25	ug/kg	25	94	190	190	1.00	U	9/9/2022 10:40	9/9/22 11:15	RLD	EPA 8260C
1,1-Dichloroethene	<22	ug/kg	22	47	94	94	1.00	U	9/9/2022 10:40	9/9/22 11:15	RLD	EPA 8260C
1,2,3-Trichlorobenzene	<19	ug/kg	19	47	94	94	1.00	U	9/9/2022 10:40	9/9/22 11:15	RLD	EPA 8260C
1,2,4-Trichlorobenzene	<12	ug/kg	12	47	94	94	1.00	U	9/9/2022 10:40	9/9/22 11:15	RLD	EPA 8260C
1,2-Dibromo-3-chloropropane	<14	ug/kg	14	47	94	94	1.00	U	9/9/2022 10:40	9/9/22 11:15	RLD	EPA 8260C
1,2-Dibromoethane	<17	ug/kg	17	47	94	94	1.00	U	9/9/2022 10:40	9/9/22 11:15	RLD	EPA 8260C
1,2-Dichlorobenzene	<14	ug/kg	14	47	94	94	1.00	U	9/9/2022 10:40	9/9/22 11:15	RLD	EPA 8260C
1,2-Dichloroethane	<21	ug/kg	21	47	94	94	1.00	U	9/9/2022 10:40	9/9/22 11:15	RLD	EPA 8260C
1,2-Dichloropropane	<24	ug/kg	24	94	190	190	1.00	U	9/9/2022 10:40	9/9/22 11:15	RLD	EPA 8260C
1,3-Dichlorobenzene	<13	ug/kg	13	47	94	94	1.00	U	9/9/2022 10:40	9/9/22 11:15	RLD	EPA 8260C
1,4-Dichlorobenzene	<14	ug/kg	14	47	94	94	1.00	U	9/9/2022 10:40	9/9/22 11:15	RLD	EPA 8260C
112Trichloro122trifluoroethane	<58	ug/kg	58	190	370	370	1.00	U	9/9/2022 10:40	9/9/22 11:15	RLD	EPA 8260C
2-Butanone	<260	ug/kg	260	940	1900	1900	1.00	U	9/9/2022 10:40	9/9/22 11:15	RLD	EPA 8260C
2-Hexanone	<140	ug/kg	140	470	940	940	1.00	U	9/9/2022 10:40	9/9/22 11:15	RLD	EPA 8260C
4-Methyl-2-pentanone	<280	ug/kg	280	940	1900	1900	1.00	U	9/9/2022 10:40	9/9/22 11:15	RLD	EPA 8260C
Acetone	<230	ug/kg	230	470	940	940	1.00	U	9/9/2022 10:40	9/9/22 11:15	RLD	EPA 8260C
Benzene	<26	ug/kg	26	94	190	190	1.00	U	9/9/2022 10:40	9/9/22 11:15	RLD	EPA 8260C
Bromochloromethane	<29	ug/kg	29	94	190	190	1.00	U	9/9/2022 10:40	9/9/22 11:15	RLD	EPA 8260C
Bromodichloromethane	<22	ug/kg	22	47	94	94	1.00	U	9/9/2022 10:40	9/9/22 11:15	RLD	EPA 8260C

Unless specifically stated to the contrary, soil/sediment/sludge sample results reported on a Dry Weight Basis

CT LAB#: 1232149 Sample Description: CM-WC-SD-E3-220908 Client Sample #: Sampled: 9/8/2022 10:08

Analyte	Result	Units	DL	DOD LOD	DOD LOQ	RL	DF	Qualifier	Prep Date/Time	Analysis Date/Time	Analyst	Method
Bromoform	<14	ug/kg	14	47	94	94	1.00	U	9/9/2022 10:40	9/9/22 11:15	RLD	EPA 8260C
Bromomethane	<84	ug/kg	84	190	370	370	1.00	U	9/9/2022 10:40	9/9/22 11:15	RLD	EPA 8260C
Carbon disulfide	<55	ug/kg	55	190	370	370	1.00	U	9/9/2022 10:40	9/9/22 11:15	RLD	EPA 8260C
Carbon tetrachloride	<26	ug/kg	26	94	190	190	1.00	U	9/9/2022 10:40	9/9/22 11:15	RLD	EPA 8260C
Chlorobenzene	<12	ug/kg	12	47	94	94	1.00	U	9/9/2022 10:40	9/9/22 11:15	RLD	EPA 8260C
Chloroethane	<80	ug/kg	80	190	370	370	1.00	U	9/9/2022 10:40	9/9/22 11:15	RLD	EPA 8260C
Chloroform	<30	ug/kg	30	94	190	190	1.00	U	9/9/2022 10:40	9/9/22 11:15	RLD	EPA 8260C
Chloromethane	<31	ug/kg	31	94	190	190	1.00	U	9/9/2022 10:40	9/9/22 11:15	RLD	EPA 8260C
cis-1,2-Dichloroethene	<28	ug/kg	28	94	190	190	1.00	U	9/9/2022 10:40	9/9/22 11:15	RLD	EPA 8260C
cis-1,3-Dichloropropene	<27	ug/kg	27	94	190	190	1.00	U	9/9/2022 10:40	9/9/22 11:15	RLD	EPA 8260C
Cyclohexane	<29	ug/kg	29	94	190	190	1.00	U	9/9/2022 10:40	9/9/22 11:15	RLD	EPA 8260C
Dibromochloromethane	<14	ug/kg	14	47	94	94	1.00	U	9/9/2022 10:40	9/9/22 11:15	RLD	EPA 8260C
Dichlorodifluoromethane	<29	ug/kg	29	94	190	190	1.00	U	9/9/2022 10:40	9/9/22 11:15	RLD	EPA 8260C
Ethylbenzene	<12	ug/kg	12	47	94	94	1.00	U	9/9/2022 10:40	9/9/22 11:15	RLD	EPA 8260C
Isopropylbenzene	<12	ug/kg	12	47	94	94	1.00	U	9/9/2022 10:40	9/9/22 11:15	RLD	EPA 8260C
m & p-Xylene	<23	ug/kg	23	94	190	190	1.00	U	9/9/2022 10:40	9/9/22 11:15	RLD	EPA 8260C
Methyl acetate	<37	ug/kg	37	94	190	190	1.00	U Z,M	9/9/2022 10:40	9/9/22 11:15	RLD	EPA 8260C
Methyl tert-butyl ether	<22	ug/kg	22	47	94	94	1.00	U	9/9/2022 10:40	9/9/22 11:15	RLD	EPA 8260C
Methylcyclohexane	<27	ug/kg	27	94	190	190	1.00	U	9/9/2022 10:40	9/9/22 11:15	RLD	EPA 8260C
Methylene chloride	<39	ug/kg	39	94	190	190	1.00	U	9/9/2022 10:40	9/9/22 11:15	RLD	EPA 8260C
o-Xylene	<12	ug/kg	12	47	94	94	1.00	U	9/9/2022 10:40	9/9/22 11:15	RLD	EPA 8260C
Styrene	<19	ug/kg	19	47	94	94	1.00	U	9/9/2022 10:40	9/9/22 11:15	RLD	EPA 8260C
Tetrachloroethene	54.7	ug/kg	32	94	190	190	1.00	J	9/9/2022 10:40	9/9/22 11:15	RLD	EPA 8260C
Toluene	<26	ug/kg	26	94	190	190	1.00	U	9/9/2022 10:40	9/9/22 11:15	RLD	EPA 8260C
trans-1,2-Dichloroethene	<27	ug/kg	27	94	190	190	1.00	U	9/9/2022 10:40	9/9/22 11:15	RLD	EPA 8260C
trans-1,3-Dichloropropene	<24	ug/kg	24	94	190	190	1.00	U	9/9/2022 10:40	9/9/22 11:15	RLD	EPA 8260C
Trichloroethene	<28	ug/kg	28	94	190	190	1.00	U	9/9/2022 10:40	9/9/22 11:15	RLD	EPA 8260C
Trichlorofluoromethane	<28	ug/kg	28	94	190	190	1.00	U	9/9/2022 10:40	9/9/22 11:15	RLD	EPA 8260C

Unless specifically stated to the contrary, soil/sediment/sludge sample results reported on a Dry Weight Basis

CT LAB#: 1232149 Sample Description: CM-WC-SD-E3-220908 Client Sample #: Sampled: 9/8/2022 10:08

Analyte	Result	Units	DL	DOD LOD	DOD LOQ	RL	DF	Qualifier	Prep Date/Time	Analysis Date/Time	Analyst	Method
Vinyl chloride	<28	ug/kg	28	94	190	190	1.00	U	9/9/2022 10:40	9/9/22 11:15	RLD	EPA 8260C
1,2 Dichloroethane-d4	98.0	% Recovery	71			136	1.00		9/9/2022 10:40	9/9/22 11:15	RLD	EPA 8260C
Bromofluorobenzene	100	% Recovery	79			119	1.00		9/9/2022 10:40	9/9/22 11:15	RLD	EPA 8260C
d8-Toluene	98.0	% Recovery	85			116	1.00		9/9/2022 10:40	9/9/22 11:15	RLD	EPA 8260C
Dibromofluoromethane	97.0	% Recovery	78			119	1.00		9/9/2022 10:40	9/9/22 11:15	RLD	EPA 8260C
Sub Lab Results												
Cyanide	ATTACHED	mg/L					1.00			9/21/22 00:00	SUB	
Sulfide	ATTACHED						1.00			9/21/22 00:00	SUB	9030

CT LAB#: 1232150 Sample Description: TRIP BLANK Client Sample #: Sampled: 9/8/2022

Analyte	Result	Units	DL	DOD LOD	DOD LOQ	RL	DF	Qualifier	Prep Date/Time	Analysis Date/Time	Analyst	Method
Organic Results												
1,1,1-Trichloroethane	<0.38	ug/L	0.38	1.0	1.2	1.2	1.00	U		9/12/22 14:07	RLD	EPA 8260C
1,1,2,2-Tetrachloroethane	<0.36	ug/L	0.36	1.0	1.1	1.1	1.00	U		9/12/22 14:07	RLD	EPA 8260C
1,1,2-Trichloroethane	<0.27	ug/L	0.27	1.0	1.1	1.1	1.00	U		9/12/22 14:07	RLD	EPA 8260C
1,1-Dichloroethane	<0.28	ug/L	0.28	1.0	1.1	1.1	1.00	U		9/12/22 14:07	RLD	EPA 8260C
1,1-Dichloroethene	<0.49	ug/L	0.49	1.0	2.0	2.0	1.00	U		9/12/22 14:07	RLD	EPA 8260C
1,2,3-Trichlorobenzene	<0.43	ug/L	0.43	1.0	2.0	2.0	1.00	U		9/12/22 14:07	RLD	EPA 8260C
1,2,4-Trichlorobenzene	<0.50	ug/L	0.50	1.0	2.0	2.0	1.00	U		9/12/22 14:07	RLD	EPA 8260C
1,2-Dibromo-3-chloropropane	<0.35	ug/L	0.35	1.0	2.0	2.0	1.00	U		9/12/22 14:07	RLD	EPA 8260C
1,2-Dibromoethane	<0.33	ug/L	0.33	1.0	1.1	1.1	1.00	U		9/12/22 14:07	RLD	EPA 8260C
1,2-Dichlorobenzene	<0.35	ug/L	0.35	1.0	1.1	1.1	1.00	U		9/12/22 14:07	RLD	EPA 8260C
1,2-Dichloroethane	<0.69	ug/L	0.69	2.0	2.1	2.1	1.00	U		9/12/22 14:07	RLD	EPA 8260C
1,2-Dichloropropane	<0.37	ug/L	0.37	1.0	1.2	1.2	1.00	U		9/12/22 14:07	RLD	EPA 8260C

Unless specifically stated to the contrary, soil/sediment/sludge sample results reported on a Dry Weight Basis

CT LAB#: 1232150 Sample Description: TRIP BLANK Client Sample #: Sampled: 9/8/2022

Analyte	Result	Units	DL	DOD LOD	DOD LOQ	RL	DF	Qualifier	Prep Date/Time	Analysis Date/Time	Analyst	Method
1,3-Dichlorobenzene	<0.30	ug/L	0.30	1.0	1.1	1.1	1.00	U		9/12/22 14:07	RLD	EPA 8260C
1,4-Dichlorobenzene	<0.33	ug/L	0.33	1.0	1.1	1.1	1.00	U		9/12/22 14:07	RLD	EPA 8260C
112Trichloro122trifluoroethane	<1.5	ug/L	1.5	4.0	4.5	4.5	1.00	U		9/12/22 14:07	RLD	EPA 8260C
2-Butanone	<2.9	ug/L	2.9	10	11	11	1.00	U		9/12/22 14:07	RLD	EPA 8260C
2-Hexanone	<3.3	ug/L	3.3	10	11	11	1.00	U		9/12/22 14:07	RLD	EPA 8260C
4-Methyl-2-pentanone	<3.7	ug/L	3.7	10	12	12	1.00	U		9/12/22 14:07	RLD	EPA 8260C
Acetone	<4.1	ug/L	4.1	10	20	20	1.00	U		9/12/22 14:07	RLD	EPA 8260C
Benzene	<0.47	ug/L	0.47	1.0	2.0	2.0	1.00	U		9/12/22 14:07	RLD	EPA 8260C
Bromochloromethane	<0.26	ug/L	0.26	1.0	1.1	1.1	1.00	U		9/12/22 14:07	RLD	EPA 8260C
Bromodichloromethane	<0.080	ug/L	0.080	0.25	0.50	0.50	1.00	U		9/12/22 14:07	RLD	EPA 8260C
Bromoform	<0.50	ug/L	0.50	1.0	2.0	2.0	1.00	U		9/12/22 14:07	RLD	EPA 8260C
Bromomethane	<0.49	ug/L	0.49	1.0	2.0	2.0	1.00	U		9/12/22 14:07	RLD	EPA 8260C
Carbon disulfide	<0.83	ug/L	0.83	2.0	4.0	4.0	1.00	U		9/12/22 14:07	RLD	EPA 8260C
Carbon tetrachloride	<0.37	ug/L	0.37	1.0	1.2	1.2	1.00	U		9/12/22 14:07	RLD	EPA 8260C
Chlorobenzene	<0.37	ug/L	0.37	1.0	1.2	1.2	1.00	U		9/12/22 14:07	RLD	EPA 8260C
Chloroethane	<0.36	ug/L	0.36	1.0	2.0	2.0	1.00	U		9/12/22 14:07	RLD	EPA 8260C
Chloroform	<0.46	ug/L	0.46	1.0	1.4	1.4	1.00	U		9/12/22 14:07	RLD	EPA 8260C
Chloromethane	<0.39	ug/L	0.39	1.0	2.0	2.0	1.00	U		9/12/22 14:07	RLD	EPA 8260C
cis-1,2-Dichloroethene	<0.41	ug/L	0.41	1.0	1.3	1.3	1.00	U		9/12/22 14:07	RLD	EPA 8260C
cis-1,3-Dichloropropene	<0.34	ug/L	0.34	1.0	1.1	1.1	1.00	U		9/12/22 14:07	RLD	EPA 8260C
Cyclohexane	<0.71	ug/L	0.71	2.0	2.2	2.2	1.00	U		9/12/22 14:07	RLD	EPA 8260C
Dibromochloromethane	<0.35	ug/L	0.35	1.0	1.1	1.1	1.00	U		9/12/22 14:07	RLD	EPA 8260C
Dichlorodifluoromethane	<0.63	ug/L	0.63	2.0	2.1	2.1	1.00	U		9/12/22 14:07	RLD	EPA 8260C
Ethylbenzene	<0.42	ug/L	0.42	1.0	1.3	1.3	1.00	U		9/12/22 14:07	RLD	EPA 8260C
Isopropylbenzene	<0.39	ug/L	0.39	1.0	1.2	1.2	1.00	U		9/12/22 14:07	RLD	EPA 8260C
m & p-Xylene	<0.74	ug/L	0.74	2.0	2.3	2.3	1.00	U		9/12/22 14:07	RLD	EPA 8260C
Methyl acetate	<0.34	ug/L	0.34	1.0	2.0	2.0	1.00	U		9/12/22 14:07	RLD	EPA 8260C
Methyl tert-butyl ether	<0.28	ug/L	0.28	1.0	1.1	1.1	1.00	U		9/12/22 14:07	RLD	EPA 8260C

Unless specifically stated to the contrary, soil/sediment/sludge sample results reported on a Dry Weight Basis

CT LAB#: 1232150 Sample Description: TRIP BLANK Client Sample #: Sampled: 9/8/2022

Analyte	Result	Units	DL	DOD LOD	DOD LOQ	RL	DF	Qualifier	Prep Date/Time	Analysis Date/Time	Analyst	Method
Methylcyclohexane	<0.78	ug/L	0.78	2.0	2.4	2.4	1.00	U		9/12/22 14:07	RLD	EPA 8260C
Methylene chloride	<1.2	ug/L	1.2	4.0	4.1	4.1	1.00	U		9/12/22 14:07	RLD	EPA 8260C
o-Xylene	<0.72	ug/L	0.72	2.0	2.2	2.2	1.00	U		9/12/22 14:07	RLD	EPA 8260C
Styrene	<0.33	ug/L	0.33	1.0	1.1	1.1	1.00	U		9/12/22 14:07	RLD	EPA 8260C
Tetrachloroethene	<0.54	ug/L	0.54	1.0	2.0	2.0	1.00	U		9/12/22 14:07	RLD	EPA 8260C
Toluene	<0.27	ug/L	0.27	1.0	1.1	1.1	1.00	U		9/12/22 14:07	RLD	EPA 8260C
trans-1,2-Dichloroethene	<0.35	ug/L	0.35	1.0	1.1	1.1	1.00	U		9/12/22 14:07	RLD	EPA 8260C
trans-1,3-Dichloropropene	<0.56	ug/L	0.56	2.0	2.1	2.1	1.00	U		9/12/22 14:07	RLD	EPA 8260C
Trichloroethene	<0.39	ug/L	0.39	1.0	1.2	1.2	1.00	U		9/12/22 14:07	RLD	EPA 8260C
Trichlorofluoromethane	<0.41	ug/L	0.41	1.0	2.0	2.0	1.00	U		9/12/22 14:07	RLD	EPA 8260C
Vinyl chloride	<0.12	ug/L	0.12	0.25	0.50	0.50	1.00	U		9/12/22 14:07	RLD	EPA 8260C
1,2 Dichloroethane-d4	99.0	% Recovery	81			118	1.00			9/12/22 14:07	RLD	EPA 8260C
Bromofluorobenzene	94.0	% Recovery	85			114	1.00			9/12/22 14:07	RLD	EPA 8260C
d8-Toluene	103	% Recovery	89			112	1.00			9/12/22 14:07	RLD	EPA 8260C
Dibromofluoromethane	107	% Recovery	80			119	1.00			9/12/22 14:07	RLD	EPA 8260C

Unless specifically stated to the contrary, soil/sediment/sludge sample results reported on a Dry Weight Basis

Notes:
^ Indicates the laboratory is NELAP accredited for this analyte by the indicated matrix and method . DL (detection limit), LOD (limit of detection), loq (limit of quantitation) as defined by most recent DOD QSM version.

All samples were received intact and properly preserved unless otherwise noted . The results reported relate only to the samples tested. This report shall not be reproduced, except in full, without written approval of this laboratory. The Chain of Custody is attached.
This report has been specifically prepared to satisfy project or program requirements. These results are in compliance with NELAC requirements for the parameters where accreditation is required or available, unless noted in the case narrative.

Submitted by: Brett M. Szymanski
Project Manager
608-356-2760

QC Qualifiers

Code	Description
B	Analyte detected in the associated Method Blank.
C	Toxicity present in BOD sample.
D	Diluted Out.
E	Safe, No Total Coliform detected.
F	Unsafe, Total Coliform detected, no E. Coli detected.
G	Unsafe, Total Coliform detected and E. Coli detected.
H	Holding time exceeded.
I	Incubator temperature was outside acceptance limits during test period.
J	Estimated value.
L	Significant peaks were detected outside the chromatographic window.
M	Matrix spike and/or Matrix Spike Duplicate recovery outside acceptance limits.
N	Insufficient BOD oxygen depletion.
O	Complete BOD oxygen depletion.
P	Concentration of analyte differs more than 40% between primary and confirmation analysis.
Q	Laboratory Control Sample outside acceptance limits.
R	See Narrative at end of report.
S	Surrogate standard recovery outside acceptance limits due to apparent matrix effects.
T	Sample received with improper preservation or temperature.
U	Analyte concentration was below detection limit.
V	Raised Quantitation or Reporting Limit due to limited sample amount or dilution for matrix background interference.
W	Sample amount received was below program minimum.
X	Analyte exceeded calibration range.
Y	Replicate/Duplicate precision outside acceptance limits.
Z	Specified calibration criteria was not met.

Current CT Laboratories Certifications

Wisconsin (WDNR) Chemistry ID# 157066030
Wisconsin (DATCP) Bacteriology ID# 289
Louisiana NELAP (primary) ID# 115843
Illinois NELAP Lab ID# 200073
Kansas NELAP Lab ID# E-10368
Virginia NELAP Lab ID# 460203
ISO/IEC 17025-2005 A2LA Cert # 3806.01
DoD-ELAP A2LA 3806.01

CT LABORATORIES
delivering more than data from your environmental analyses

1230 Lange Court• Baraboo, WI 53913• 608356-2760
www.ctlaboratories.com

QC Summary Report

TETRA TECH | **Project Name:** **CHUDNOW RV**

SDG #: **0** | **Folder #:** **172047** | **Project #:** **103X903100320001DH108**

Duplicate

Analytical Run #:	265082	Analysis Date:	9/9/2022	Prep Batch #:		Matrix:	SOIL
CTLab #:	1233448	Analysis Time:	15:00	Prep Date/Time:		Method:	SW9045C
Parent Sample #:	1232149	Analyst:	ATJ	Prep Analyst:			

Analyte	QC sample result	Units	Parent sample result	Qualifier(s)	Spike Amount Added	% Recovery	Control Limits	RPD	RPD Limit
pH	7.88	S.U.	7.86					0	1

TETRA TECH **Project Name: CHUDNOW RV**

SDG #: 0 **Folder #: 172047** **Project #: 103X903100320001DH108**

Duplicate

Analytical Run #:	265110	Analysis Date:	9/12/2022	Prep Batch #:		Matrix:	SOIL
CTLab #:	1233859	Analysis Time:	13:29	Prep Date/Time:		Method:	A2974-87
Parent Sample #:	1232149	Analyst:	BMM	Prep Analyst:			

Analyte	QC sample result	Units	Parent sample result	Qualifier(s)	Spike Amount Added	% Recovery	Control Limits	RPD	RPD Limit
Percent Moisture	8.5	%	8.6					1	20

Duplicate

Analytical Run #:	265113	Analysis Date:	9/12/2022	Prep Batch #:		Matrix:	SOIL
CTLab #:	1233848	Analysis Time:	13:29	Prep Date/Time:		Method:	SW8000C
Parent Sample #:	1232149	Analyst:	BMM	Prep Analyst:			

Analyte	QC sample result	Units	Parent sample result	Qualifier(s)	Spike Amount Added	% Recovery	Control Limits	RPD	RPD Limit
Solids, Percent	91.5	%	91.4					0	8

Duplicate

Analytical Run #:	265135	Analysis Date:	9/12/2022	Prep Batch #:	126767	Matrix:	SOIL
CTLab #:	1232352	Analysis Time:	16:44	Prep Date/Time:	09/12/2022 10:05	Method:	SW6010
Parent Sample #:	1232149	Analyst:	NAH	Prep Analyst:	NAH		

Analyte	QC sample result	Units	Parent sample result	Qualifier(s)	Spike Amount Added	% Recovery	Control Limits	RPD	RPD Limit
Potassium	536	mg/kg	424				10	23	20

Duplicate

Analytical Run #:	265135	Analysis Date:	9/12/2022	Prep Batch #:	126767	Matrix:	SOIL
CTLab #:	1232352	Analysis Time:	16:44	Prep Date/Time:	09/12/2022 10:05	Method:	SW6010
Parent Sample #:	1232149	Analyst:	NAH	Prep Analyst:	NAH		

Analyte	QC sample result	Units	Parent sample result	Qualifier(s)	Spike Amount Added	% Recovery	Control Limits	RPD	RPD Limit
Sodium	199	mg/kg	163				10	20	20

TETRA TECH **Project Name: CHUDNOW RV**

SDG #: 0 **Folder #: 172047** **Project #: 103X903100320001DH108**

Duplicate

Analytical Run #:	265135	Analysis Date:	9/12/2022	Prep Batch #:	126767	Matrix:	SOIL
CTLab #:	1232352	Analysis Time:	16:44	Prep Date/Time:	09/12/2022 10:05	Method:	SW6010
Parent Sample #:	1232149	Analyst:	NAH	Prep Analyst:	NAH		

Analyte	QC sample result	Units	Parent sample result	Qualifier(s)	Spike Amount Added	% Recovery	Control Limits	RPD	RPD Limit
Aluminum	5300	mg/kg	6900				800	26	20
Antimony	2.52	mg/kg	3.2				40	24	20
Arsenic	7.28	mg/kg	19				40	89	20
Barium	153	mg/kg	160				20	4	20
Beryllium	0.0200	mg/kg	<0.0200	U			8	0	20
Cadmium	8.16	mg/kg	9.1				10	11	20
Calcium	65800	mg/kg	92000				1000	33	20
Chromium	112	mg/kg	50				20	77	20
Cobalt	5.28	mg/kg	6.0				20	13	20
Copper	1140	mg/kg	1500				20	27	20
Iron	30500	mg/kg	48000				600	45	20
Lead	2920	mg/kg	1100				20	91	20
Magnesium	33600	mg/kg	48000				1000	35	20
Manganese	553	mg/kg	660				20	18	20
Nickel	428	mg/kg	76				20	140	20
Selenium	0.278	mg/kg	<0.278	U			40	0	20
Silver	1.10	mg/kg	1.8				40	48	20
Thallium	0.708	mg/kg	1.0				40	34	20
Vanadium	12.9	mg/kg	12				20	7	20
Zinc	2000	mg/kg	1300				20	42	20

TETRA TECH **Project Name: CHUDNOW RV**

SDG #: 0 **Folder #: 172047** **Project #: 103X903100320001DH108**

Lab Control Spike Soil

Analytical Run #:	265135	Analysis Date:	9/12/2022	Prep Batch #:	126767	Matrix:	SOLID
CTLab #:	1232356	Analysis Time:	16:14	Prep Date/Time:	09/12/2022 10:05	Method:	SW6010
Parent Sample #:		Analyst:	NAH	Prep Analyst:	NAH		

Analyte	QC sample result	Units	Parent sample result	Qualifier(s)	Spike Amount Added	% Recovery	Control Limits	RPD	RPD Limit
Potassium	2.38	mg/kg			2.50	95	81 --- 116		

TETRA TECH **Project Name: CHUDNOW RV**

SDG #: 0 **Folder #: 172047** **Project #: 103X903100320001DH108**

Lab Control Spike Soil

Analytical Run #:	265135	Analysis Date:	9/12/2022	Prep Batch #:	126767	Matrix:	SOLID
CTLab #:	1232356	Analysis Time:	16:14	Prep Date/Time:	09/12/2022 10:05	Method:	SW6010
Parent Sample #:		Analyst:	NAH	Prep Analyst:	NAH		

Analyte	QC sample result	Units	Parent sample result	Qualifier(s)	Spike Amount Added	% Recovery	Control Limits	RPD	RPD Limit
Sodium	2.37	mg/kg			2.50	95	83 --- 118		

TETRA TECH **Project Name: CHUDNOW RV**

SDG #: 0 **Folder #: 172047** **Project #: 103X903100320001DH108**

Lab Control Spike Soil

Analytical Run #:	265135	Analysis Date:	9/12/2022	Prep Batch #:	126767	Matrix:	SOLID
CTLab #:	1232356	Analysis Time:	16:14	Prep Date/Time:	09/12/2022 10:05	Method:	SW6010
Parent Sample #:		Analyst:	NAH	Prep Analyst:	NAH		

Analyte	QC sample result	Units	Parent sample result	Qualifier(s)	Spike Amount Added	% Recovery	Control Limits			RPD	RPD Limit
Aluminum	101	mg/kg			100	101	74	---	119		
Antimony	26.3	mg/kg			25.0	105	79	---	114		
Arsenic	108	mg/kg			100	108	82	---	111		
Barium	95.3	mg/kg			100	95	83	---	113		
Beryllium	2.58	mg/kg			2.50	103	83	---	113		
Cadmium	2.73	mg/kg			2.50	109	82	---	113		
Calcium	4930	mg/kg			5000	99	81	---	116		
Chromium	10.3	mg/kg			10.0	103	85	---	113		
Cobalt	25.5	mg/kg			25.0	102	85	---	112		
Copper	11.9	mg/kg			12.5	95	81	---	117		
Iron	52.5	mg/kg			50.0	105	81	---	118		
Lead	23.4	mg/kg			25.0	94	81	---	112		
Magnesium	2450	mg/kg			2500	98	78	---	115		
Manganese	25.5	mg/kg			25.0	102	84	---	114		
Nickel	25.5	mg/kg			25.0	102	83	---	113		
Selenium	105	mg/kg			100	105	78	---	111		
Silver	2.37	mg/kg			2.50	95	82	---	112		
Thallium	96.8	mg/kg			100	97	83	---	111		
Vanadium	25.5	mg/kg			25.0	102	82	---	114		
Zinc	25.5	mg/kg			25.0	102	82	---	113		

TETRA TECH **Project Name: CHUDNOW RV**

SDG #: 0 **Folder #: 172047** **Project #: 103X903100320001DH108**

Method Blank Soil

Analytical Run #:	265135	Analysis Date:	9/12/2022	Prep Batch #:	126767	Matrix:	SOLID
CTLab #:	1232355	Analysis Time:	16:21	Prep Date/Time:	09/12/2022 10:05	Method:	SW6010
Parent Sample #:		Analyst:	NAH	Prep Analyst:	NAH		

Analyte	QC sample result	Units	Parent sample result	Qualifier(s)	Spike Amount Added	% Recovery	Control Limits	RPD	RPD Limit
Potassium	34	mg/kg		U	0		125		

Method Blank Soil

Analytical Run #:	265135	Analysis Date:	9/12/2022	Prep Batch #:	126767	Matrix:	SOLID
CTLab #:	1232355	Analysis Time:	16:21	Prep Date/Time:	09/12/2022 10:05	Method:	SW6010
Parent Sample #:		Analyst:	NAH	Prep Analyst:	NAH		

Analyte	QC sample result	Units	Parent sample result	Qualifier(s)	Spike Amount Added	% Recovery	Control Limits	RPD	RPD Limit
Sodium	32	mg/kg		U	0		125		

Method Blank Soil

Analytical Run #:	265135	Analysis Date:	9/12/2022	Prep Batch #:	126767	Matrix:	SOLID
CTLab #:	1232355	Analysis Time:	16:21	Prep Date/Time:	09/12/2022 10:05	Method:	SW6010
Parent Sample #:		Analyst:	NAH	Prep Analyst:	NAH		

Analyte	QC sample result	Units	Parent sample result	Qualifier(s)	Spike Amount Added	% Recovery	Control Limits	RPD	RPD Limit
Aluminum	2.1	mg/kg		U	0		10		
Antimony	0.15	mg/kg		U	0		0.50		
Arsenic	0.19	mg/kg		U	0		0.50		
Barium	0.052	mg/kg		U	0		0.25		
Beryllium	0.018	mg/kg		U	0		0.10		
Cadmium	0.027	mg/kg		U	0		0.13		
Calcium	2.9	mg/kg		U	0		13		
Chromium	0.071	mg/kg		U	0		0.25		
Cobalt	0.045	mg/kg		U	0		0.25		
Copper	0.13	mg/kg		U	0		0.25		
Iron	3.0	mg/kg		U	0		7.5		
Lead	0.078	mg/kg		U	0		0.25		
Magnesium	3.7	mg/kg		U	0		13		
Manganese	0.070	mg/kg		U	0		0.25		
Nickel	0.060	mg/kg		U	0		0.25		
Selenium	0.25	mg/kg		U	0		0.50		
Silver	0.18	mg/kg		U	0		0.50		
Thallium	0.22	mg/kg		U	0		0.50		
Vanadium	0.051	mg/kg		U	0		0.25		
Zinc	0.066	mg/kg		U	0		0.25		

TETRA TECH **Project Name: CHUDNOW RV**

SDG #: 0 **Folder #: 172047** **Project #: 103X903100320001DH108**

Matrix Spike Duplicate Soil

Analytical Run #:	265135	Analysis Date:	9/12/2022	Prep Batch #:	126767	Matrix:	SOIL
CTLab #:	1232354	Analysis Time:	17:01	Prep Date/Time:	09/12/2022 10:05	Method:	SW6010
Parent Sample #:	1232353	Analyst:	NAH	Prep Analyst:	NAH		

Analyte	QC sample result	Units	Parent sample result	Qualifier(s)	Spike Amount Added	% Recovery	Control Limits	RPD	RPD Limit
Potassium	3210	mg/kg	424		2790	100	81 --- 116	2	20

TETRA TECH **Project Name: CHUDNOW RV**

SDG #: 0 **Folder #: 172047** **Project #: 103X903100320001DH108**

Matrix Spike Duplicate Soil

Analytical Run #:	265135	Analysis Date:	9/12/2022	Prep Batch #:	126767	Matrix:	SOIL
CTLab #:	1232354	Analysis Time:	17:01	Prep Date/Time:	09/12/2022 10:05	Method:	SW6010
Parent Sample #:	1232353	Analyst:	NAH	Prep Analyst:	NAH		

Analyte	QC sample result	Units	Parent sample result	Qualifier(s)	Spike Amount Added	% Recovery	Control Limits	RPD	RPD Limit
Sodium	2900	mg/kg	163		2790	98	83 --- 118	2	20

Matrix Spike Duplicate Soil

Analytical Run #:	265135	Analysis Date:	9/12/2022	Prep Batch #:	126767	Matrix:	SOIL
CTLab #:	1232354	Analysis Time:	17:01	Prep Date/Time:	09/12/2022 10:05	Method:	SW6010
Parent Sample #:	1232353	Analyst:	NAH	Prep Analyst:	NAH		

Analyte	QC sample result	Units	Parent sample result	Qualifier(s)	Spike Amount Added	% Recovery	Control Limits			RPD	RPD Limit
Aluminum	8880	mg/kg	6900		112	1768	74	---	119	52	20
Antimony	16.5	mg/kg	3.2		27.9	48	79	---	114	22	20
Arsenic	78.1	mg/kg	19		112	53	82	---	111	12	20
Barium	252	mg/kg	160		112	82	83	---	113	4	20
Beryllium	2.06	mg/kg	BDL		2.79	74	83	---	113	28	20
Cadmium	11.9	mg/kg	9.1		2.79	100	82	---	113	20	20
Calcium	75400	mg/kg	92000		5580	0	81	---	116	9	20
Chromium	45.2	mg/kg	50		11.2	0	85	---	113	5	20
Cobalt	29.9	mg/kg	6.0		27.9	86	85	---	112	6	20
Copper	1230	mg/kg	1500		14.0	0	81	---	117	40	20
Iron	38800	mg/kg	48000		55.8	0	81	---	118	22	20
Lead	921	mg/kg	1100		27.9	0	81	---	112	12	20
Magnesium	38000	mg/kg	48000		2790	0	78	---	115	14	20
Manganese	667	mg/kg	660		27.9	25	84	---	114	30	20
Nickel	80.9	mg/kg	76		27.9	18	83	---	113	5	20
Selenium	90.7	mg/kg	BDL		112	81	78	---	111	6	20
Silver	4.07	mg/kg	1.8		2.79	81	82	---	112	3	20
Thallium	79.8	mg/kg	1.0		112	70	83	---	111	1	20
Vanadium	39.9	mg/kg	12		27.9	100	82	---	114	6	20
Zinc	1080	mg/kg	1300		27.9	0	82	---	113	6	20

TETRA TECH **Project Name: CHUDNOW RV**

SDG #: 0 **Folder #: 172047** **Project #: 103X903100320001DH108**

Matrix Spike Soil

Analytical Run #:	265135	Analysis Date:	9/12/2022	Prep Batch #:	126767	Matrix:	SOIL
CTLab #:	1232353	Analysis Time:	16:53	Prep Date/Time:	09/12/2022 10:05	Method:	SW6010
Parent Sample #:	1232149	Analyst:	NAH	Prep Analyst:	NAH		

Analyte	QC sample result	Units	Parent sample result	Qualifier(s)	Spike Amount Added	% Recovery	Control Limits			RPD	RPD Limit
Potassium	3270	mg/kg	424		2790	102	81	---	116		20

TETRA TECH **Project Name: CHUDNOW RV**

SDG #: 0 **Folder #: 172047** **Project #: 103X903100320001DH108**

Matrix Spike Soil

Analytical Run #:	265135	Analysis Date:	9/12/2022	Prep Batch #:	126767	Matrix:	SOIL
CTLab #:	1232353	Analysis Time:	16:53	Prep Date/Time:	09/12/2022 10:05	Method:	SW6010
Parent Sample #:	1232149	Analyst:	NAH	Prep Analyst:	NAH		

Analyte	QC sample result	Units	Parent sample result	Qualifier(s)	Spike Amount Added	% Recovery	Control Limits	RPD	RPD Limit
Sodium	2850	mg/kg	163		2790	96	83 --- 118		20

TETRA TECH **Project Name: CHUDNOW RV**

SDG #: 0 **Folder #: 172047** **Project #: 103X903100320001DH108**

Matrix Spike Soil

Analytical Run #:	265135	Analysis Date:	9/12/2022	Prep Batch #:	126767	Matrix:	SOIL
CTLab #:	1232353	Analysis Time:	16:53	Prep Date/Time:	09/12/2022 10:05	Method:	SW6010
Parent Sample #:	1232149	Analyst:	NAH	Prep Analyst:	NAH		

Analyte	QC sample result	Units	Parent sample result	Qualifier(s)	Spike Amount Added	% Recovery	Control Limits			RPD	RPD Limit
Aluminum	5190	mg/kg	6900		112	0	74	---	119		20
Antimony	13.3	mg/kg	3.2		27.9	36	79	---	114		20
Arsenic	87.9	mg/kg	19		112	62	82	---	111		20
Barium	263	mg/kg	160		112	92	83	---	113		20
Beryllium	2.73	mg/kg	BDL		2.79	98	83	---	113		20
Cadmium	9.71	mg/kg	9.1		2.79	22	82	---	113		20
Calcium	82100	mg/kg	92000		5580	0	81	---	116		20
Chromium	43.0	mg/kg	50		11.2	0	85	---	113		20
Cobalt	28.2	mg/kg	6.0		27.9	80	85	---	112		20
Copper	815	mg/kg	1500		14.0	0	81	---	117		20
Iron	31000	mg/kg	48000		55.8	0	81	---	118		20
Lead	1040	mg/kg	1100		27.9	0	81	---	112		20
Magnesium	43800	mg/kg	48000		2790	0	78	---	115		20
Manganese	494	mg/kg	660		27.9	0	84	---	114		20
Nickel	77.0	mg/kg	76		27.9	4	83	---	113		20
Selenium	96.6	mg/kg	BDL		112	86	78	---	111		20
Silver	4.19	mg/kg	1.8		2.79	86	82	---	112		20
Thallium	80.9	mg/kg	1.0		112	71	83	---	111		20
Vanadium	37.4	mg/kg	12		27.9	91	82	---	114		20
Zinc	1150	mg/kg	1300		27.9	0	82	---	113		20

TETRA TECH **Project Name: CHUDNOW RV**

SDG #: 0 **Folder #: 172047** **Project #: 103X903100320001DH108**

Duplicate

Analytical Run #:	265171	Analysis Date:	9/14/2022	Prep Batch #:	126801	Matrix:	TCLP
CTLab #:	1233665	Analysis Time:	12:46	Prep Date/Time:	09/13/2022 12:07	Method:	SW6010
Parent Sample #:	1232148	Analyst:	NAH	Prep Analyst:	NAH		

Analyte	QC sample result	Units	Parent sample result	Qualifier(s)	Spike Amount Added	% Recovery	Control Limits	RPD	RPD Limit
Arsenic	0.0138	mg/L	0.014				0.040	1	20
Barium	2.23	mg/L	2.3				0.0040	3	20
Cadmium	0.178	mg/L	0.16				0.0020	11	20
Chromium	0.00182	mg/L	0.0020				0.0050	9	20
Lead	1.70	mg/L	1.7				0.0040	0	20
Selenium	0.01	mg/L	<0.01	U			0.010	0	20
Silver	0.0011	mg/L	<0.0011	U			0.0050	0	20

Lab Control Spike Water

Analytical Run #:	265171	Analysis Date:	9/14/2022	Prep Batch #:	126801	Matrix:	LIQUID
CTLab #:	1233664	Analysis Time:	12:17	Prep Date/Time:	09/13/2022 12:07	Method:	SW6010
Parent Sample #:		Analyst:	NAH	Prep Analyst:	NAH		

Analyte	QC sample result	Units	Parent sample result	Qualifier(s)	Spike Amount Added	% Recovery	Control Limits			RPD	RPD Limit
Arsenic	4.31	mg/L			4.0	108	50	---	150		
Barium	3.63	mg/L			4.0	91	50	---	150		
Cadmium	0.112	mg/L			0.1	112	50	---	150		
Chromium	0.389	mg/L			0.4	97	50	---	150		
Lead	0.941	mg/L			1.0	94	50	---	150		
Selenium	4.07	mg/L			4.0	102	50	---	150		
Silver	0.0968	mg/L			0.1	97	50	---	150		

Method Blank Water

Analytical Run #:	265171	Analysis Date:	9/14/2022	Prep Batch #:	126801	Matrix:	LIQUID
CTLab #:	1233663	Analysis Time:	12:24	Prep Date/Time:	09/13/2022 12:07	Method:	SW6010
Parent Sample #:		Analyst:	NAH	Prep Analyst:	NAH		

Analyte	QC sample result	Units	Parent sample result	Qualifier(s)	Spike Amount Added	% Recovery	Control Limits	RPD	RPD Limit
Arsenic	0.0077	mg/L		U	0		0.020		
Barium	0.00071	mg/L		U	0		0.0020		
Cadmium	0.00041	mg/L		U	0		0.0010		
Chromium	0.0011	mg/L		U	0		0.0025		
Lead	0.0014	mg/L		U	0		0.0020		
Selenium	0.010	mg/L		U	0		0.020		
Silver	0.0011	mg/L		U	0		0.0025		

TETRA TECH **Project Name: CHUDNOW RV**

SDG #: 0 **Folder #: 172047** **Project #: 103X903100320001DH108**

Matrix Spike Duplicate Water

Analytical Run #:	265171	Analysis Date:	9/14/2022	Prep Batch #:	126801	Matrix:	TCLP
CTLab #:	1233667	Analysis Time:	13:01	Prep Date/Time:	09/13/2022 12:07	Method:	SW6010
Parent Sample #:	1233666	Analyst:	NAH	Prep Analyst:	NAH		

Analyte	QC sample result	Units	Parent sample result	Qualifier(s)	Spike Amount Added	% Recovery	Control Limits			RPD	RPD Limit
Arsenic	4.71	mg/L	0.014		4.0	117	50	---	150	0	20
Barium	5.45	mg/L	2.3		4.0	79	50	---	150	0	20
Cadmium	0.295	mg/L	0.16		0.1	135	50	---	150	0	20
Chromium	0.386	mg/L	0.0020		0.4	96	50	---	150	1	20
Lead	2.75	mg/L	1.7		1.0	105	50	---	150	0	20
Selenium	4.56	mg/L	BDL		4.0	114	50	---	150	0	20
Silver	0.104	mg/L	BDL		0.1	104	50	---	150	1	20

TETRA TECH **Project Name: CHUDNOW RV**

SDG #: 0 **Folder #: 172047** **Project #: 103X903100320001DH108**

Matrix Spike Water

Analytical Run #:	265171	Analysis Date:	9/14/2022	Prep Batch #:	126801	Matrix:	TCLP
CTLab #:	1233666	Analysis Time:	12:54	Prep Date/Time:	09/13/2022 12:07	Method:	SW6010
Parent Sample #:	1232148	Analyst:	NAH	Prep Analyst:	NAH		

Analyte	QC sample result	Units	Parent sample result	Qualifier(s)	Spike Amount Added	% Recovery	Control Limits			RPD	RPD Limit
Arsenic	4.72	mg/L	0.014		4.0	118	50	---	150		20
Barium	5.47	mg/L	2.3		4.0	79	50	---	150		20
Cadmium	0.294	mg/L	0.16		0.1	134	50	---	150		20
Chromium	0.382	mg/L	0.0020		0.4	95	90	---	113		20
Lead	2.74	mg/L	1.7		1.0	104	86	---	113		20
Selenium	4.58	mg/L	BDL		4.0	114	83	---	114		20
Silver	0.105	mg/L	BDL		0.1	105	84	---	115		20

Duplicate

Analytical Run #:	265199	Analysis Date:	9/14/2022	Prep Batch #:	126802	Matrix:	TCLP
CTLab #:	1233870	Analysis Time:	10:54	Prep Date/Time:	09/13/2022 12:30	Method:	SW7470A
Parent Sample #:	1232148	Analyst:	MDS	Prep Analyst:	MDS		

Analyte	QC sample result	Units	Parent sample result	Qualifier(s)	Spike Amount Added	% Recovery	Control Limits	RPD	RPD Limit
Mercury	0.00002	mg/L	<0.00002	U			0.12	0	20

TETRA TECH **Project Name: CHUDNOW RV**

SDG #: 0 **Folder #: 172047** **Project #: 103X903100320001DH108**

Lab Control Spike Water

Analytical Run #:	265199	Analysis Date:	9/14/2022	Prep Batch #:	126802	Matrix:	LIQUID
CTLab #:	1233869	Analysis Time:	09:48	Prep Date/Time:	09/13/2022 12:30	Method:	SW7470A
Parent Sample #:		Analyst:	MDS	Prep Analyst:	MDS		

Analyte	QC sample result	Units	Parent sample result	Qualifier(s)	Spike Amount Added	% Recovery	Control Limits			RPD	RPD Limit
Mercury	0.00196	mg/L			0.002	98	82	---	119		

TETRA TECH **Project Name: CHUDNOW RV**

SDG #: 0 **Folder #: 172047** **Project #: 103X903100320001DH108**

Method Blank Water

Analytical Run #:	265199	Analysis Date:	9/14/2022	Prep Batch #:	126802	Matrix:	LIQUID
CTLab #:	1233868	Analysis Time:	10:48	Prep Date/Time:	09/13/2022 12:30	Method:	SW7470A
Parent Sample #:		Analyst:	MDS	Prep Analyst:	MDS		

Analyte	QC sample result	Units	Parent sample result	Qualifier(s)	Spike Amount Added	% Recovery	Control Limits	RPD	RPD Limit
Mercury	0.000020	mg/L		U	0		).00006		

TETRA TECH **Project Name: CHUDNOW RV**

SDG #: 0 **Folder #: 172047** **Project #: 103X903100320001DH108**

Matrix Spike Duplicate Water

Analytical Run #:	265199	Analysis Date:	9/14/2022	Prep Batch #:	126802	Matrix:	TCLP
CTLab #:	1233872	Analysis Time:	11:10	Prep Date/Time:	09/13/2022 12:30	Method:	SW7470A
Parent Sample #:	1233871	Analyst:	MDS	Prep Analyst:	MDS		

Analyte	QC sample result	Units	Parent sample result	Qualifier(s)	Spike Amount Added	% Recovery	Control Limits			RPD	RPD Limit
Mercury	0.00194	mg/L	BDL		0.002	97	82	---	119	0	20

TETRA TECH **Project Name: CHUDNOW RV**

SDG #: 0 **Folder #: 172047** **Project #: 103X903100320001DH108**

Matrix Spike Water

Analytical Run #:	265199	Analysis Date:	9/14/2022	Prep Batch #:	126802	Matrix:	TCLP
CTLab #:	1233871	Analysis Time:	10:58	Prep Date/Time:	09/13/2022 12:30	Method:	SW7470A
Parent Sample #:	1232148	Analyst:	MDS	Prep Analyst:	MDS		

Analyte	QC sample result	Units	Parent sample result	Qualifier(s)	Spike Amount Added	% Recovery	Control Limits	RPD	RPD Limit
Mercury	0.00195	mg/L	BDL		0.002	98	82 --- 119		20

Duplicate

Analytical Run #:	265207	Analysis Date:	9/15/2022	Prep Batch #:	126770	Matrix:	SOIL
CTLab #:	1232429	Analysis Time:	09:09	Prep Date/Time:	09/13/2022 12:00	Method:	SW7471B
Parent Sample #:	1232149	Analyst:	MDS	Prep Analyst:	MDS		

Analyte	QC sample result	Units	Parent sample result	Qualifier(s)	Spike Amount Added	% Recovery	Control Limits	RPD	RPD Limit
Mercury	4.0	mg/kg	3.3				0.20	19	20

TETRA TECH **Project Name: CHUDNOW RV**

SDG #: 0 **Folder #: 172047** **Project #: 103X903100320001DH108**

Lab Control Spike Soil

Analytical Run #:	265207	Analysis Date:	9/15/2022	Prep Batch #:	126770	Matrix:	SOLID
CTLab #:	1232428	Analysis Time:	08:56	Prep Date/Time:	09/13/2022 12:00	Method:	SW7471B
Parent Sample #:		Analyst:	MDS	Prep Analyst:	MDS		

Analyte	QC sample result	Units	Parent sample result	Qualifier(s)	Spike Amount Added	% Recovery	Control Limits			RPD	RPD Limit
Mercury	0.079	mg/kg			0.083	95	82	---	124		

TETRA TECH **Project Name: CHUDNOW RV**

SDG #: 0 **Folder #: 172047** **Project #: 103X903100320001DH108**

Method Blank Soil

Analytical Run #:	265207	Analysis Date:	9/15/2022	Prep Batch #:	126770	Matrix:	SOLID
CTLab #:	1232427	Analysis Time:	09:03	Prep Date/Time:	09/13/2022 12:00	Method:	SW7471B
Parent Sample #:		Analyst:	MDS	Prep Analyst:	MDS		

Analyte	QC sample result	Units	Parent sample result	Qualifier(s)	Spike Amount Added	% Recovery	Control Limits	RPD	RPD Limit
Mercury	0.0027	mg/kg		U	0		).00415		

TETRA TECH **Project Name: CHUDNOW RV**

SDG #: 0 **Folder #: 172047** **Project #: 103X903100320001DH108**

Matrix Spike Duplicate Soil

Analytical Run #:	265207	Analysis Date:	9/15/2022	Prep Batch #:	126770	Matrix:	SOIL
CTLab #:	1232431	Analysis Time:	09:25	Prep Date/Time:	09/13/2022 12:00	Method:	SW7471B
Parent Sample #:	1232430	Analyst:	MDS	Prep Analyst:	MDS		

Analyte	QC sample result	Units	Parent sample result	Qualifier(s)	Spike Amount Added	% Recovery	Control Limits			RPD	RPD Limit
Mercury	3.7	mg/kg	3.3		0.094	426	82	---	124	98	20

TETRA TECH **Project Name: CHUDNOW RV**

SDG #: 0 **Folder #: 172047** **Project #: 103X903100320001DH108**

Matrix Spike Soil

Analytical Run #:	265207	Analysis Date:	9/15/2022	Prep Batch #:	126770	Matrix:	SOIL
CTLab #:	1232430	Analysis Time:	09:22	Prep Date/Time:	09/13/2022 12:00	Method:	SW7471B
Parent Sample #:	1232149	Analyst:	MDS	Prep Analyst:	MDS		

Analyte	QC sample result	Units	Parent sample result	Qualifier(s)	Spike Amount Added	% Recovery	Control Limits	RPD	RPD Limit
Mercury	1.3	mg/kg	3.3		0.096	0	82 --- 124		20

Lab Control Spike Soil

Analytical Run #:	265059	Analysis Date:	9/9/2022	Prep Batch #:	126758	Matrix:	SOLID
CTLab #:	1232155	Analysis Time:	10:18	Prep Date/Time:	09/09/2022 09:00	Method:	SW8260C
Parent Sample #:		Analyst:	RLD	Prep Analyst:	RLD		

Analyte	QC sample result	Units	Parent sample result	Qualifier(s)	Spike Amount Added	% Recovery	Control Limits			RPD	RPD Limit
1,1,1-Trichloroethane	561	ug/kg			500	112	73	---	130		20
1,1,2,2-Tetrachloroethane	470	ug/kg			500	94	70	---	124		20
1,1,2-Trichloroethane	500	ug/kg			500	100	78	---	121		20
1,1-Dichloroethane	523	ug/kg			500	105	76	---	125		20
1,1-Dichloroethene	583	ug/kg			500	117	70	---	131		20
1,2,3-Trichlorobenzene	471	ug/kg			500	94	66	---	130		20
1,2,4-Trichlorobenzene	486	ug/kg			500	97	67	---	129		20
1,2-Dibromo-3-chloropropane	416	ug/kg			500	83	61	---	132		20
1,2-Dibromoethane	498	ug/kg			500	100	78	---	122		20
1,2-Dichlorobenzene	493	ug/kg			500	99	78	---	121		20
1,2-Dichloroethane	517	ug/kg			500	103	73	---	128		20
1,2-Dichloropropane	523	ug/kg			500	105	76	---	123		20
1,3-Dichlorobenzene	502	ug/kg			500	100	77	---	121		20
1,4-Dichlorobenzene	492	ug/kg			500	98	75	---	120		20
112Trichloro122trifluoroethane	1140	ug/kg			1000	114	66	---	136		20
2-Butanone	4680	ug/kg			5000	94	51	---	148		20
2-Hexanone	4900	ug/kg			5000	98	53	---	145		20
4-Methyl-2-pentanone	5080	ug/kg			5000	102	65	---	135		20
Acetone	4640	ug/kg			5000	93	36	---	164		20
Benzene	531	ug/kg			500	106	77	---	121		20
Bromochloromethane	534	ug/kg			500	107	78	---	125		20
Bromodichloromethane	515	ug/kg			500	103	75	---	127		20
Bromoform	433	ug/kg			500	87	67	---	132		20
Bromomethane	559	ug/kg			500	112	53	---	143		20
Carbon disulfide	962	ug/kg			1000	96	63	---	132		20
Carbon tetrachloride	560	ug/kg			500	112	70	---	135		20
Chlorobenzene	509	ug/kg			500	102	79	---	120		20
Chloroethane	523	ug/kg			500	105	59	---	139		20
Chloroform	515	ug/kg			500	103	78	---	123		20
Chloromethane	504	ug/kg			500	101	50	---	136		20
cis-1,2-Dichloroethene	512	ug/kg			500	102	77	---	123		20
cis-1,3-Dichloropropene	530	ug/kg			500	106	74	---	126		20
Cyclohexane	549	ug/kg			500	110	67	---	131		20
Dibromochloromethane	480	ug/kg			500	96	74	---	126		20
Dichlorodifluoromethane	590	ug/kg			500	118	29	---	149		20
Ethylbenzene	526	ug/kg			500	105	76	---	122		20
Isopropylbenzene	542	ug/kg			500	108	68	---	134		20
m & p-Xylene	1050	ug/kg			1000	105	77	---	124		20
Methyl acetate	645	ug/kg			500	129	53	---	144		20
Methyl tert-butyl ether	512	ug/kg			500	102	73	---	125		20
Methylcyclohexane	538	ug/kg			500	108	66	---	133		20
Methylene chloride	518	ug/kg			500	104	70	---	128		20
Naphthalene	443	ug/kg			500	89	62	---	129		20

Lab Control Spike Soil

Analytical Run #:	265059	Analysis Date:	9/9/2022	Prep Batch #:	126758	Matrix:	SOLID
CTLab #:	1232155	Analysis Time:	10:18	Prep Date/Time:	09/09/2022 09:00	Method:	SW8260C
Parent Sample #:		Analyst:	RLD	Prep Analyst:	RLD		

Analyte	QC sample result	Units	Parent sample result	Qualifier(s)	Spike Amount Added	% Recovery	Control Limits			RPD	RPD Limit
o-Xylene	530	ug/kg			500	106	77	---	123		20
Styrene	518	ug/kg			500	104	76	---	124		20
Tetrachloroethene	566	ug/kg			500	113	73	---	128		20
Toluene	529	ug/kg			500	106	77	---	121		20
trans-1,2-Dichloroethene	553	ug/kg			500	111	74	---	125		20
trans-1,3-Dichloropropene	518	ug/kg			500	104	71	---	130		20
Trichloroethene	527	ug/kg			500	105	77	---	123		20
Trichlorofluoromethane	565	ug/kg			500	113	62	---	140		20
Vinyl chloride	576	ug/kg			500	115	56	---	135		20

Method Blank Soil

Analytical Run #:	265059	Analysis Date:	9/9/2022	Prep Batch #:	126758	Matrix:	SOLID
CTLab #:	1232154	Analysis Time:	08:54	Prep Date/Time:	09/09/2022 09:00	Method:	SW8260C
Parent Sample #:		Analyst:	RLD	Prep Analyst:	RLD		

Analyte	QC sample result	Units	Parent sample result	Qualifier(s)	Spike Amount Added	% Recovery	Control Limits	RPD	RPD Limit
1,1,1-Trichloroethane	30	ug/kg		U	0		100		
1,1,2,2-Tetrachloroethane	25	ug/kg		U	0		50		
1,1,2-Trichloroethane	27	ug/kg		U	0		100		
1,1-Dichloroethane	27	ug/kg		U	0		100		
1,1-Dichloroethene	24	ug/kg		U	0		50		
1,2,3-Trichlorobenzene	20	ug/kg		U	0		50		
1,2,4-Trichlorobenzene	13	ug/kg		U	0		50		
1,2-Dibromo-3-chloropropane	15	ug/kg		U	0		50		
1,2-Dibromoethane	18	ug/kg		U	0		50		
1,2-Dichlorobenzene	15	ug/kg		U	0		50		
1,2-Dichloroethane	22	ug/kg		U	0		50		
1,2-Dichloropropane	26	ug/kg		U	0		100		
1,3-Dichlorobenzene	14	ug/kg		U	0		50		
1,4-Dichlorobenzene	15	ug/kg		U	0		50		
112Trichloro122trifluoroethane	62	ug/kg		U	0		200		
2-Butanone	280	ug/kg		U	0		1000		
2-Hexanone	150	ug/kg		U	0		500		
4-Methyl-2-pentanone	300	ug/kg		U	0		1000		
Acetone	250	ug/kg		U	0		500		
Benzene	28	ug/kg		U	0		100		
Bromochloromethane	31	ug/kg		U	0		100		
Bromodichloromethane	23	ug/kg		U	0		50		
Bromoform	15	ug/kg		U	0		50		
Bromomethane	90	ug/kg		U	0		200		
Carbon disulfide	59	ug/kg		U	0		200		
Carbon tetrachloride	28	ug/kg		U	0		100		
Chlorobenzene	13	ug/kg		U	0		50		
Chloroethane	85	ug/kg		U	0		200		
Chloroform	32	ug/kg		U	0		100		
Chloromethane	33	ug/kg		U	0		100		
cis-1,2-Dichloroethene	30	ug/kg		U	0		100		
cis-1,3-Dichloropropene	29	ug/kg		U	0		100		
Cyclohexane	31	ug/kg		U	0		100		
Dibromochloromethane	15	ug/kg		U	0		50		
Dichlorodifluoromethane	31	ug/kg		U	0		100		
Ethylbenzene	13	ug/kg		U	0		50		
Isopropylbenzene	13	ug/kg		U	0		50		
m & p-Xylene	25	ug/kg		U	0		100		
Methyl acetate	40	ug/kg		U	0		100		
Methyl tert-butyl ether	24	ug/kg		U	0		50		
Methylcyclohexane	29	ug/kg		U	0		100		
Methylene chloride	42	ug/kg		U	0		100		
Naphthalene	14	ug/kg		U	0		50		

Method Blank Soil

Analytical Run #:	265059	Analysis Date:	9/9/2022	Prep Batch #:	126758	Matrix:	SOLID
CTLab #:	1232154	Analysis Time:	08:54	Prep Date/Time:	09/09/2022 09:00	Method:	SW8260C
Parent Sample #:		Analyst:	RLD	Prep Analyst:	RLD		

Analyte	QC sample result	Units	Parent sample result	Qualifier(s)	Spike Amount Added	% Recovery	Control Limits	RPD	RPD Limit
o-Xylene	13	ug/kg		U	0		50		
Styrene	20	ug/kg		U	0		50		
Tetrachloroethene	34	ug/kg		U	0		100		
Toluene	28	ug/kg		U	0		100		
trans-1,2-Dichloroethene	29	ug/kg		U	0		100		
trans-1,3-Dichloropropene	26	ug/kg		U	0		100		
Trichloroethene	30	ug/kg		U	0		100		
Trichlorofluoromethane	30	ug/kg		U	0		100		
Vinyl chloride	30	ug/kg		U	0		100		

TETRA TECH **Project Name: CHUDNOW RV**

SDG #: 0 **Folder #: 172047** **Project #: 103X903100320001DH108**

Matrix Spike Duplicate Soil

Analytical Run #:	265059	Analysis Date:	9/9/2022	Prep Batch #:	126758	Matrix:	SOIL
CTLab #:	1232153	Analysis Time:	12:10	Prep Date/Time:	09/09/2022 10:40	Method:	SW8260C
Parent Sample #:	1232152	Analyst:	RLD	Prep Analyst:	RLD		

Analyte	QC sample result	Units	Parent sample result	Qualifier(s)	Spike Amount Added	% Recovery	Control Limits			RPD	RPD Limit
1,1,1-Trichloroethane	633	ug/kg	BDL		550	115	73	---	130	1	20
1,1,2,2-Tetrachloroethane	530	ug/kg	BDL		550	96	70	---	124	3	20
1,1,2-Trichloroethane	548	ug/kg	BDL		550	100	78	---	121	1	20
1,1-Dichloroethane	606	ug/kg	BDL		550	110	76	---	125	0	20
1,1-Dichloroethene	668	ug/kg	BDL		550	121	70	---	131	2	20
1,2 Dichloroethane-d4	100	% Recovery			100	100	71	---	136	0	
1,2,3-Trichlorobenzene	496	ug/kg	BDL		550	90	66	---	130	2	20
1,2,4-Trichlorobenzene	509	ug/kg	BDL		550	93	67	---	129	1	20
1,2-Dibromo-3-chloropropane	504	ug/kg	BDL		550	92	61	---	132	3	20
1,2-Dibromoethane	563	ug/kg	BDL		550	102	78	---	122	1	20
1,2-Dichlorobenzene	535	ug/kg	BDL		550	97	78	---	121	2	20
1,2-Dichloroethane	574	ug/kg	BDL		550	104	73	---	128	4	20
1,2-Dichloropropane	592	ug/kg	BDL		550	108	76	---	123	3	20
1,3-Dichlorobenzene	530	ug/kg	BDL		550	96	77	---	121	3	20
1,4-Dichlorobenzene	531	ug/kg	BDL		550	97	75	---	120	0	20
112Trichloro122trifluoroethane	1290	ug/kg	BDL		1100	117	66	---	136	2	20
2-Butanone	5480	ug/kg	BDL		5500	100	51	---	148	3	20
2-Hexanone	5790	ug/kg	BDL		5500	105	53	---	145	2	20
4-Methyl-2-pentanone	5850	ug/kg	BDL		5500	106	65	---	135	2	20
Acetone	5660	ug/kg	BDL		5500	103	36	---	164	2	20
Benzene	597	ug/kg	BDL		550	109	77	---	121	0	20
Bromochloromethane	590	ug/kg	BDL		550	107	78	---	125	2	20
Bromodichloromethane	582	ug/kg	BDL		550	106	75	---	127	1	20
Bromofluorobenzene	100	% Recovery			100	100	79	---	119	0	
Bromoform	509	ug/kg	BDL		550	93	67	---	132	1	20
Bromomethane	605	ug/kg	BDL		550	110	53	---	143	3	20
Carbon disulfide	1150	ug/kg	BDL		1100	105	63	---	132	2	20
Carbon tetrachloride	639	ug/kg	BDL		550	116	70	---	135	2	20
Chlorobenzene	567	ug/kg	BDL		550	103	79	---	120	1	20
Chloroethane	588	ug/kg	BDL		550	107	59	---	139	2	20
Chloroform	587	ug/kg	BDL		550	107	78	---	123	1	20
Chloromethane	558	ug/kg	BDL		550	101	50	---	136	1	20
cis-1,2-Dichloroethene	594	ug/kg	BDL		550	108	77	---	123	0	20
cis-1,3-Dichloropropene	596	ug/kg	BDL		550	108	74	---	126	3	20
Cyclohexane	616	ug/kg	BDL		550	112	67	---	131	0	20
d8-Toluene	100	% Recovery			100	100	85	---	116	0	
Dibromochloromethane	560	ug/kg	BDL		550	102	74	---	126	2	20
Dibromofluoromethane	98.0	% Recovery			100	98.0	78	---	119	0	
Dichlorodifluoromethane	623	ug/kg	BDL		550	113	29	---	149	1	20
Ethylbenzene	582	ug/kg	BDL		550	106	76	---	122	0	20
Isopropylbenzene	596	ug/kg	BDL		550	108	68	---	134	1	20
m & p-Xylene	1160	ug/kg	BDL		1100	105	77	---	124	3	20
Methyl acetate	1490	ug/kg	BDL		550	271	53	---	144	15	20

Matrix Spike Duplicate Soil

Analytical Run #:	265059	Analysis Date:	9/9/2022	Prep Batch #:	126758	Matrix:	SOIL
CTLab #:	1232153	Analysis Time:	12:10	Prep Date/Time:	09/09/2022 10:40	Method:	SW8260C
Parent Sample #:	1232152	Analyst:	RLD	Prep Analyst:	RLD		

Analyte	QC sample result	Units	Parent sample result	Qualifier(s)	Spike Amount Added	% Recovery	Control Limits			RPD	RPD Limit
Methyl tert-butyl ether	588	ug/kg	BDL		550	107	73	---	125	1	20
Methylcyclohexane	594	ug/kg	BDL		550	108	66	---	133	2	20
Methylene chloride	581	ug/kg	BDL		550	106	70	---	128	1	20
Naphthalene	565	ug/kg	21.7		550	99	62	---	129	0	20
o-Xylene	590	ug/kg	BDL		550	107	77	---	123	2	20
Styrene	579	ug/kg	BDL		550	105	76	---	124	1	20
Tetrachloroethene	683	ug/kg	50.0		550	115	73	---	128	1	20
Toluene	600	ug/kg	BDL		550	109	77	---	121	0	20
trans-1,2-Dichloroethene	622	ug/kg	BDL		550	113	74	---	125	4	20
trans-1,3-Dichloropropene	587	ug/kg	BDL		550	107	71	---	130	2	20
Trichloroethene	613	ug/kg	BDL		550	111	77	---	123	1	20
Trichlorofluoromethane	651	ug/kg	BDL		550	118	62	---	140	0	20
Vinyl chloride	646	ug/kg	BDL		550	117	56	---	135	3	20

Matrix Spike Soil

Analytical Run #:	265059	Analysis Date:	9/9/2022	Prep Batch #:	126758	Matrix:	SOIL
CTLab #:	1232152	Analysis Time:	11:43	Prep Date/Time:	09/09/2022 10:40	Method:	SW8260C
Parent Sample #:	1232149	Analyst:	RLD	Prep Analyst:	RLD		

Analyte	QC sample result	Units	Parent sample result	Qualifier(s)	Spike Amount Added	% Recovery	Control Limits			RPD	RPD Limit
1,1,1-Trichloroethane	624	ug/kg	BDL		550	113	73	---	130		20
1,1,2,2-Tetrachloroethane	548	ug/kg	BDL		550	100	70	---	124		20
1,1,2-Trichloroethane	557	ug/kg	BDL		550	101	78	---	121		20
1,1-Dichloroethane	604	ug/kg	BDL		550	110	76	---	125		20
1,1-Dichloroethene	654	ug/kg	BDL		550	119	70	---	131		20
1,2 Dichloroethane-d4	100	% Recovery			100	100	71	---	136		
1,2,3-Trichlorobenzene	487	ug/kg	BDL		550	89	66	---	130		20
1,2,4-Trichlorobenzene	513	ug/kg	BDL		550	93	67	---	129		20
1,2-Dibromo-3-chloropropane	492	ug/kg	BDL		550	89	61	---	132		20
1,2-Dibromoethane	569	ug/kg	BDL		550	103	78	---	122		20
1,2-Dichlorobenzene	545	ug/kg	BDL		550	99	78	---	121		20
1,2-Dichloroethane	599	ug/kg	BDL		550	109	73	---	128		20
1,2-Dichloropropane	576	ug/kg	BDL		550	105	76	---	123		20
1,3-Dichlorobenzene	545	ug/kg	BDL		550	99	77	---	121		20
1,4-Dichlorobenzene	530	ug/kg	BDL		550	96	75	---	120		20
112Trichloro122trifluoroethane	1320	ug/kg	BDL		1100	120	66	---	136		20
2-Butanone	5620	ug/kg	BDL		5500	102	51	---	148		20
2-Hexanone	5900	ug/kg	BDL		5500	107	53	---	145		20
4-Methyl-2-pentanone	5940	ug/kg	BDL		5500	108	65	---	135		20
Acetone	5770	ug/kg	BDL		5500	105	36	---	164		20
Benzene	597	ug/kg	BDL		550	109	77	---	121		20
Bromochloromethane	601	ug/kg	BDL		550	109	78	---	125		20
Bromodichloromethane	576	ug/kg	BDL		550	105	75	---	127		20
Bromofluorobenzene	100	% Recovery			100	100	79	---	119		
Bromoform	513	ug/kg	BDL		550	93	67	---	132		20
Bromomethane	622	ug/kg	BDL		550	113	53	---	143		20
Carbon disulfide	1130	ug/kg	BDL		1100	103	63	---	132		20
Carbon tetrachloride	625	ug/kg	BDL		550	114	70	---	135		20
Chlorobenzene	562	ug/kg	BDL		550	102	79	---	120		20
Chloroethane	598	ug/kg	BDL		550	109	59	---	139		20
Chloroform	581	ug/kg	BDL		550	106	78	---	123		20
Chloromethane	553	ug/kg	BDL		550	101	50	---	136		20
cis-1,2-Dichloroethene	596	ug/kg	BDL		550	108	77	---	123		20
cis-1,3-Dichloropropene	580	ug/kg	BDL		550	105	74	---	126		20
Cyclohexane	617	ug/kg	BDL		550	112	67	---	131		20
d8-Toluene	102	% Recovery			100	102	85	---	116		
Dibromochloromethane	551	ug/kg	BDL		550	100	74	---	126		20
Dibromofluoromethane	100	% Recovery			100	100	78	---	119		
Dichlorodifluoromethane	617	ug/kg	BDL		550	112	29	---	149		20
Ethylbenzene	580	ug/kg	BDL		550	105	76	---	122		20
Isopropylbenzene	603	ug/kg	BDL		550	110	68	---	134		20
m & p-Xylene	1190	ug/kg	BDL		1100	108	77	---	124		20
Methyl acetate	1280	ug/kg	BDL		550	233	53	---	144		20

Matrix Spike Soil

Analytical Run #:	265059	Analysis Date:	9/9/2022	Prep Batch #:	126758	Matrix:	SOIL
CTLab #:	1232152	Analysis Time:	11:43	Prep Date/Time:	09/09/2022 10:40	Method:	SW8260C
Parent Sample #:	1232149	Analyst:	RLD	Prep Analyst:	RLD		

Analyte	QC sample result	Units	Parent sample result	Qualifier(s)	Spike Amount Added	% Recovery	Control Limits			RPD	RPD Limit
Methyl tert-butyl ether	584	ug/kg	BDL		550	106	73	---	125		20
Methylcyclohexane	608	ug/kg	BDL		550	111	66	---	133		20
Methylene chloride	575	ug/kg	BDL		550	105	70	---	128		20
Naphthalene	563	ug/kg	21.7		550	98	62	---	129		20
o-Xylene	579	ug/kg	BDL		550	105	77	---	123		20
Styrene	573	ug/kg	BDL		550	104	76	---	124		20
Tetrachloroethene	691	ug/kg	50.0		550	117	73	---	128		20
Toluene	602	ug/kg	BDL		550	109	77	---	121		20
trans-1,2-Dichloroethene	597	ug/kg	BDL		550	109	74	---	125		20
trans-1,3-Dichloropropene	578	ug/kg	BDL		550	105	71	---	130		20
Trichloroethene	607	ug/kg	BDL		550	110	77	---	123		20
Trichlorofluoromethane	651	ug/kg	BDL		550	118	62	---	140		20
Vinyl chloride	628	ug/kg	BDL		550	114	56	---	135		20

Lab Control Spike Duplicate Water

Analytical Run #:	265074	Analysis Date:	9/12/2022	Prep Batch #:		Matrix:	LIQUID
CTLab #:	1233528	Analysis Time:	21:32	Prep Date/Time:		Method:	SW8260C
Parent Sample #:	1233471	Analyst:	RLD	Prep Analyst:			

Analyte	QC sample result	Units	Parent sample result	Qualifier(s)	Spike Amount Added	% Recovery	Control Limits			RPD	RPD Limit
1,1,1-Trichloroethane	9.68	ug/L			10.0	97	74	---	131	1	20
1,1,2,2-Tetrachloroethane	8.92	ug/L			10.0	89	71	---	121	1	20
1,1,2-Trichloroethane	10.9	ug/L			10.0	109	80	---	119	1	20
1,1-Dichloroethane	11.2	ug/L			10.0	112	77	---	125	1	20
1,1-Dichloroethene	11.9	ug/L			10.0	119	71	---	131	0	20
1,2,3-Trichlorobenzene	10.4	ug/L			10.0	104	69	---	129	1	20
1,2,4-Trichlorobenzene	10.4	ug/L			10.0	104	69	---	130	2	20
1,2-Dibromo-3-chloropropane	8.82	ug/L			10.0	88	62	---	128	0	20
1,2-Dibromoethane	10.1	ug/L			10.0	101	77	---	121	2	20
1,2-Dichlorobenzene	9.98	ug/L			10.0	100	80	---	119	0	20
1,2-Dichloroethane	11.3	ug/L			10.0	113	73	---	128	3	20
1,2-Dichloropropane	10.9	ug/L			10.0	109	78	---	122	3	20
1,3-Dichlorobenzene	10.1	ug/L			10.0	101	80	---	119	0	20
1,4-Dichlorobenzene	9.92	ug/L			10.0	99	79	---	118	2	20
112Trichloro122trifluoroethane	26.6	ug/L			20.0	133	70	---	136	18	20
2-Butanone	102	ug/L			100	102	56	---	143	1	20
2-Hexanone	95.7	ug/L			100	96	57	---	139	1	20
4-Methyl-2-pentanone	110	ug/L			100	110	67	---	130	4	20
Acetone	95.6	ug/L			100	96	39	---	160	4	20
Benzene	11.3	ug/L			10.0	113	79	---	120	1	20
Bromochloromethane	12.2	ug/L			10.0	122	78	---	123	6	20
Bromodichloromethane	11.4	ug/L			10.0	114	79	---	125	2	20
Bromoform	9.34	ug/L			10.0	93	66	---	130	5	20
Bromomethane	10.9	ug/L			10.0	109	53	---	141	4	20
Carbon disulfide	21.3	ug/L			20.0	106	64	---	133	4	20
Carbon tetrachloride	11.3	ug/L			10.0	113	72	---	136	0	20
Chlorobenzene	10.2	ug/L			10.0	102	82	---	118	0	20
Chloroethane	11.6	ug/L			10.0	116	60	---	138	1	20
Chloroform	11.5	ug/L			10.0	115	79	---	124	3	20
Chloromethane	10.3	ug/L			10.0	103	50	---	139	1	20
cis-1,2-Dichloroethene	11.3	ug/L			10.0	113	78	---	123	2	20
cis-1,3-Dichloropropene	11.2	ug/L			10.0	112	75	---	124	2	20
Cyclohexane	11.2	ug/L			10.0	112	71	---	130	1	20
Dibromochloromethane	10.00	ug/L			10.0	100	74	---	126	2	20
Dichlorodifluoromethane	11.5	ug/L			10.0	115	32	---	152	0	20
Ethylbenzene	10.4	ug/L			10.0	104	79	---	121	1	20
Isopropylbenzene	10.8	ug/L			10.0	108	72	---	131	1	20
m & p-Xylene	21.3	ug/L			20.0	106	80	---	121	0	20
Methyl acetate	10.6	ug/L			10.0	106	56	---	136	1	20
Methyl tert-butyl ether	10.9	ug/L			10.0	109	71	---	124	1	20
Methylcyclohexane	11.5	ug/L			10.0	115	72	---	132	0	20
Methylene chloride	11.2	ug/L			10.0	112	74	---	124	2	20
o-Xylene	10.3	ug/L			10.0	103	78	---	122	1	20

TETRA TECH **Project Name: CHUDNOW RV**

SDG #: 0 **Folder #: 172047** **Project #: 103X903100320001DH108**

Lab Control Spike Duplicate Water

Analytical Run #:	265074	Analysis Date:	9/12/2022	Prep Batch #:		Matrix:	LIQUID
CTLab #:	1233528	Analysis Time:	21:32	Prep Date/Time:		Method:	SW8260C
Parent Sample #:	1233471	Analyst:	RLD	Prep Analyst:			

Analyte	QC sample result	Units	Parent sample result	Qualifier(s)	Spike Amount Added	% Recovery	Control Limits			RPD	RPD Limit
Styrene	10.2	ug/L			10.0	102	78	---	123	0	20
Tetrachloroethene	10.8	ug/L			10.0	108	74	---	129	5	20
Toluene	11.5	ug/L			10.0	115	80	---	121	1	20
trans-1,2-Dichloroethene	12.1	ug/L			10.0	121	75	---	124	3	20
trans-1,3-Dichloropropene	10.6	ug/L			10.0	106	73	---	127	3	20
Trichloroethene	11.4	ug/L			10.0	114	79	---	123	0	20
Trichlorofluoromethane	13.9	ug/L			10.0	139	65	---	141	18	20
Vinyl chloride	11.7	ug/L			10.0	117	58	---	137	3	20

Lab Control Spike Water

Analytical Run #:	265074	Analysis Date:	9/12/2022	Prep Batch #:		Matrix:	LIQUID
CTLab #:	1233471	Analysis Time:	12:43	Prep Date/Time:		Method:	SW8260C
Parent Sample #:		Analyst:	RLD	Prep Analyst:			

Analyte	QC sample result	Units	Parent sample result	Qualifier(s)	Spike Amount Added	% Recovery	Control Limits			RPD	RPD Limit
1,1,1-Trichloroethane	9.78	ug/L			10.0	98	74	---	131		20
1,1,2,2-Tetrachloroethane	8.85	ug/L			10.0	88	71	---	121		20
1,1,2-Trichloroethane	11.0	ug/L			10.0	110	80	---	119		20
1,1-Dichloroethane	11.3	ug/L			10.0	113	77	---	125		20
1,1-Dichloroethene	11.9	ug/L			10.0	119	71	---	131		20
1,2,3-Trichlorobenzene	10.3	ug/L			10.0	103	69	---	129		20
1,2,4-Trichlorobenzene	10.2	ug/L			10.0	102	69	---	130		20
1,2-Dibromo-3-chloropropane	8.79	ug/L			10.0	88	62	---	128		20
1,2-Dibromoethane	10.3	ug/L			10.0	103	77	---	121		20
1,2-Dichlorobenzene	10.0	ug/L			10.0	100	80	---	119		20
1,2-Dichloroethane	11.0	ug/L			10.0	110	73	---	128		20
1,2-Dichloropropane	10.6	ug/L			10.0	106	78	---	122		20
1,3-Dichlorobenzene	10.1	ug/L			10.0	101	80	---	119		20
1,4-Dichlorobenzene	9.75	ug/L			10.0	98	79	---	118		20
112Trichloro122trifluoroethane	22.3	ug/L			20.0	112	70	---	136		20
2-Butanone	101	ug/L			100	101	56	---	143		20
2-Hexanone	94.7	ug/L			100	95	57	---	139		20
4-Methyl-2-pentanone	106	ug/L			100	106	67	---	130		20
Acetone	91.6	ug/L			100	92	39	---	160		20
Benzene	11.2	ug/L			10.0	112	79	---	120		20
Bromochloromethane	11.5	ug/L			10.0	115	78	---	123		20
Bromodichloromethane	11.2	ug/L			10.0	112	79	---	125		20
Bromoform	9.86	ug/L			10.0	99	66	---	130		20
Bromomethane	11.3	ug/L			10.0	113	53	---	141		20
Carbon disulfide	22.2	ug/L			20.0	111	64	---	133		20
Carbon tetrachloride	11.3	ug/L			10.0	113	72	---	136		20
Chlorobenzene	10.2	ug/L			10.0	102	82	---	118		20
Chloroethane	11.5	ug/L			10.0	115	60	---	138		20
Chloroform	11.2	ug/L			10.0	112	79	---	124		20
Chloromethane	10.2	ug/L			10.0	102	50	---	139		20
cis-1,2-Dichloroethene	11.5	ug/L			10.0	115	78	---	123		20
cis-1,3-Dichloropropene	11.0	ug/L			10.0	110	75	---	124		20
Cyclohexane	11.3	ug/L			10.0	113	71	---	130		20
Dibromochloromethane	10.2	ug/L			10.0	102	74	---	126		20
Dichlorodifluoromethane	11.5	ug/L			10.0	115	32	---	152		20
Ethylbenzene	10.5	ug/L			10.0	105	79	---	121		20
Isopropylbenzene	10.9	ug/L			10.0	109	72	---	131		20
m & p-Xylene	21.3	ug/L			20.0	106	80	---	121		20
Methyl acetate	10.7	ug/L			10.0	107	56	---	136		20
Methyl tert-butyl ether	11.0	ug/L			10.0	110	71	---	124		20
Methylcyclohexane	11.5	ug/L			10.0	115	72	---	132		20
Methylene chloride	11.0	ug/L			10.0	110	74	---	124		20
o-Xylene	10.4	ug/L			10.0	104	78	---	122		20

TETRA TECH **Project Name: CHUDNOW RV**

SDG #: 0 **Folder #: 172047** **Project #: 103X903100320001DH108**

Lab Control Spike Water

Analytical Run #:	265074	Analysis Date:	9/12/2022	Prep Batch #:		Matrix:	LIQUID
CTLab #:	1233471	Analysis Time:	12:43	Prep Date/Time:		Method:	SW8260C
Parent Sample #:		Analyst:	RLD	Prep Analyst:			

Analyte	QC sample result	Units	Parent sample result	Qualifier(s)	Spike Amount Added	% Recovery	Control Limits			RPD	RPD Limit
Styrene	10.2	ug/L			10.0	102	78	---	123		20
Tetrachloroethene	11.4	ug/L			10.0	114	74	---	129		20
Toluene	11.4	ug/L			10.0	114	80	---	121		20
trans-1,2-Dichloroethene	11.7	ug/L			10.0	117	75	---	124		20
trans-1,3-Dichloropropene	10.9	ug/L			10.0	109	73	---	127		20
Trichloroethene	11.4	ug/L			10.0	114	79	---	123		20
Trichlorofluoromethane	11.6	ug/L			10.0	116	65	---	141		20
Vinyl chloride	11.3	ug/L			10.0	113	58	---	137		20

Method Blank Water

Analytical Run #:	265074	Analysis Date:	9/12/2022	Prep Batch #:		Matrix:	LIQUID
CTLab #:	1233477	Analysis Time:	13:39	Prep Date/Time:		Method:	SW8260C
Parent Sample #:		Analyst:	RLD	Prep Analyst:			

Analyte	QC sample result	Units	Parent sample result	Qualifier(s)	Spike Amount Added	% Recovery	Control Limits	RPD	RPD Limit
1,1,1-Trichloroethane	0.38	ug/L		U	0		0.60		
1,1,2,2-Tetrachloroethane	0.36	ug/L		U	0		0.55		
1,1,2-Trichloroethane	0.27	ug/L		U	0		0.55		
1,1-Dichloroethane	0.28	ug/L		U	0		0.55		
1,1-Dichloroethene	0.49	ug/L		U	0		1.0		
1,2,3-Trichlorobenzene	0.43	ug/L		U	0		1.0		
1,2,4-Trichlorobenzene	0.50	ug/L		U	0		1.0		
1,2-Dibromo-3-chloropropane	0.35	ug/L		U	0		1.0		
1,2-Dibromoethane	0.33	ug/L		U	0		0.55		
1,2-Dichlorobenzene	0.35	ug/L		U	0		0.55		
1,2-Dichloroethane	0.69	ug/L		U	0		1.05		
1,2-Dichloropropane	0.37	ug/L		U	0		0.60		
1,3-Dichlorobenzene	0.30	ug/L		U	0		0.55		
1,4-Dichlorobenzene	0.33	ug/L		U	0		0.55		
112Trichloro122trifluoroethane	1.5	ug/L		U	0		2.25		
2-Butanone	2.9	ug/L		U	0		5.5		
2-Hexanone	3.3	ug/L		U	0		5.5		
4-Methyl-2-pentanone	3.7	ug/L		U	0		6.0		
Acetone	4.1	ug/L		U	0		10		
Benzene	0.47	ug/L		U	0		1.0		
Bromochloromethane	0.26	ug/L		U	0		0.55		
Bromodichloromethane	0.080	ug/L		U	0		0.25		
Bromoform	0.50	ug/L		U	0		1.0		
Bromomethane	0.49	ug/L		U	0		1.0		
Carbon disulfide	0.83	ug/L		U	0		2.0		
Carbon tetrachloride	0.37	ug/L		U	0		0.60		
Chlorobenzene	0.37	ug/L		U	0		0.60		
Chloroethane	0.36	ug/L		U	0		1.0		
Chloroform	0.46	ug/L		U	0		0.70		
Chloromethane	0.39	ug/L		U	0		1.0		
cis-1,2-Dichloroethene	0.41	ug/L		U	0		0.65		
cis-1,3-Dichloropropene	0.34	ug/L		U	0		0.55		
Cyclohexane	0.71	ug/L		U	0		1.1		
Dibromochloromethane	0.35	ug/L		U	0		0.55		
Dichlorodifluoromethane	0.63	ug/L		U	0		1.05		
Ethylbenzene	0.42	ug/L		U	0		0.65		
Isopropylbenzene	0.39	ug/L		U	0		0.60		
m & p-Xylene	0.74	ug/L		U	0		1.15		
Methyl acetate	0.34	ug/L		U	0		1.0		
Methyl tert-butyl ether	0.28	ug/L		U	0		0.55		
Methylcyclohexane	0.78	ug/L		U	0		1.2		
Methylene chloride	1.2	ug/L		U	0		2.05		
o-Xylene	0.72	ug/L		U	0		1.1		

Method Blank Water

Analytical Run #:	265074	Analysis Date:	9/12/2022	Prep Batch #:		Matrix:	LIQUID
CTLab #:	1233477	Analysis Time:	13:39	Prep Date/Time:		Method:	SW8260C
Parent Sample #:		Analyst:	RLD	Prep Analyst:			

Analyte	QC sample result	Units	Parent sample result	Qualifier(s)	Spike Amount Added	% Recovery	Control Limits	RPD	RPD Limit
Styrene	0.33	ug/L		U	0		0.55		
Tetrachloroethene	0.54	ug/L		U	0		1.0		
Toluene	0.27	ug/L		U	0		0.55		
trans-1,2-Dichloroethene	0.35	ug/L		U	0		0.55		
trans-1,3-Dichloropropene	0.56	ug/L		U	0		1.05		
Trichloroethene	0.39	ug/L		U	0		0.60		
Trichlorofluoromethane	0.41	ug/L		U	0		1.0		
Vinyl chloride	0.12	ug/L		U	0		0.25		

TETRA TECH **Project Name: CHUDNOW RV**

SDG #: 0 **Folder #: 172047** **Project #: 103X903100320001DH108**

Lab Control Spike Soil

Analytical Run #:	265127	Analysis Date:	9/13/2022	Prep Batch #:	126762	Matrix:	SOLID
CTLab #:	1232306	Analysis Time:	11:12	Prep Date/Time:	09/09/2022 13:30	Method:	SW8082
Parent Sample #:		Analyst:	AJZ	Prep Analyst:	JLH		

Analyte	QC sample result	Units	Parent sample result	Qualifier(s)	Spike Amount Added	% Recovery	Control Limits			RPD	RPD Limit
Aroclor-1016	515	ug/kg			500	103	47	---	134		30
Aroclor-1221	0				0.5	0	70	---	130		30
Aroclor-1232	0				0.5	0	70	---	130		30
Aroclor-1242	0				0.5	0	70	---	130		30
Aroclor-1248	0				0.5	0	70	---	130		30
Aroclor-1254	0				0.5	0	67	---	135		30
Aroclor-1260	515	ug/kg			500	103	53	---	140		30
Aroclor-1262	0				0.5	0	70	---	130		30
Aroclor-1268	0				0.5	0	70	---	130		30

Method Blank Soil

Analytical Run #:	265127	Analysis Date:	9/13/2022	Prep Batch #:	126762	Matrix:	SOLID
CTLab #:	1232305	Analysis Time:	10:50	Prep Date/Time:	09/09/2022 13:30	Method:	SW8082
Parent Sample #:		Analyst:	AJZ	Prep Analyst:	JLH		

Analyte	QC sample result	Units	Parent sample result	Qualifier(s)	Spike Amount Added	% Recovery	Control Limits	RPD	RPD Limit
Aroclor-1016	17	ug/kg		U			30		
Aroclor-1221	28	ug/kg		U			40		
Aroclor-1232	11	ug/kg		U			30		
Aroclor-1242	10	ug/kg		U			30		
Aroclor-1248	14	ug/kg		U			30		
Aroclor-1254	18	ug/kg		U			30		
Aroclor-1260	11	ug/kg		U	0		30		
Aroclor-1262	10	ug/kg		U			30		
Aroclor-1268	17	ug/kg		U			30		

TETRA TECH **Project Name: CHUDNOW RV**

SDG #: 0 **Folder #: 172047** **Project #: 103X903100320001DH108**

Matrix Spike Duplicate Soil

Analytical Run #:	265127	Analysis Date:	9/13/2022	Prep Batch #:	126762	Matrix:	SOIL
CTLab #:	1232309	Analysis Time:	12:38	Prep Date/Time:	09/09/2022 13:30	Method:	SW8082
Parent Sample #:	1232308	Analyst:	AJZ	Prep Analyst:	JLH		

Analyte	QC sample result	Units	Parent sample result	Qualifier(s)	Spike Amount Added	% Recovery	Control Limits			RPD	RPD Limit
Aroclor-1016	1790	ug/kg	BDL		544	329	47	---	134	53	30
Aroclor-1221	610		BDL	U	0.544	4	70	---	130	200	30
Aroclor-1232	240		BDL	U	0.544	4	70	---	130	200	30
Aroclor-1242	218		BDL	U	0.544	4	70	---	130	200	30
Aroclor-1248	305		BDL	U	0.544	4	70	---	130	200	30
Aroclor-1254	392		7040	U	0.544	0	67	---	135	200	30
Aroclor-1260	3920	ug/kg	BDL		544	721	53	---	140	39	30
Aroclor-1262	218		BDL	U	0.544	4	70	---	130	200	30
Aroclor-1268	370		BDL	U	0.544	4	70	---	130	200	30
Surr: 2,4,5,6-TCMX	103	% Recovery			100	103	54	---	135	0	
Surr: DCBP	101	% Recovery			100	101	54	---	141	0	

TETRA TECH **Project Name: CHUDNOW RV**

SDG #: 0 **Folder #: 172047** **Project #: 103X903100320001DH108**

Matrix Spike Soil

Analytical Run #:	265127	Analysis Date:	9/13/2022	Prep Batch #:	126762	Matrix:	SOIL
CTLab #:	1232308	Analysis Time:	12:17	Prep Date/Time:	09/09/2022 13:30	Method:	SW8082
Parent Sample #:	1232149	Analyst:	AJZ	Prep Analyst:	JLH		

Analyte	QC sample result	Units	Parent sample result	Qualifier(s)	Spike Amount Added	% Recovery	Control Limits			RPD	RPD Limit
Aroclor-1016	3050	ug/kg	BDL		541	564	47	---	134		30
Aroclor-1221	605		BDL	U	0.541	0	70	---	130		30
Aroclor-1232	238		BDL	U	0.541	0	70	---	130		30
Aroclor-1242	216		BDL	U	0.541	0	70	---	130		30
Aroclor-1248	303		BDL	U	0.541	0	70	---	130		30
Aroclor-1254	389		7040	U	0.541	0	67	---	135		30
Aroclor-1260	5770	ug/kg	BDL		541	1067	53	---	140		30
Aroclor-1262	216		BDL	U	0.541	0	70	---	130		30
Aroclor-1268	368		BDL	U	0.541	0	70	---	130		30
Surr: 2,4,5,6-TCMX	104	% Recovery			100	104	54	---	135		
Surr: DCBP	130	% Recovery			100	130	54	---	141		

TETRA TECH **Project Name: CHUDNOW RV**

SDG #: 0 **Folder #: 172047** **Project #: 103X903100320001DH108**

Lab Control Spike Duplicate Soil

Analytical Run #:	265136	Analysis Date:	9/13/2022	Prep Batch #:	126787	Matrix:	SOLID
CTLab #:	1233430	Analysis Time:	12:27	Prep Date/Time:	09/12/2022 14:32	Method:	ORTPHG
Parent Sample #:		Analyst:	RLD	Prep Analyst:	RLD		

Analyte	QC sample result	Units	Parent sample result	Qualifier(s)	Spike Amount Added	% Recovery	Control Limits	RPD	RPD Limit
Gasoline Range Organics	19.6	mg/kg			20.0	98	80 --- 120	2	20

TETRA TECH **Project Name: CHUDNOW RV**

SDG #: 0 **Folder #: 172047** **Project #: 103X903100320001DH108**

Lab Control Spike Soil

Analytical Run #:	265136	Analysis Date:	9/13/2022	Prep Batch #:	126787	Matrix:	SOLID
CTLab #:	1233429	Analysis Time:	09:35	Prep Date/Time:	09/12/2022 14:32	Method:	ORTPHG
Parent Sample #:		Analyst:	RLD	Prep Analyst:	RLD		

Analyte	QC sample result	Units	Parent sample result	Qualifier(s)	Spike Amount Added	% Recovery	Control Limits	RPD	RPD Limit
Gasoline Range Organics	20.0	mg/kg			20.0	100	80 --- 120		20

TETRA TECH **Project Name: CHUDNOW RV**

SDG #: 0 **Folder #: 172047** **Project #: 103X903100320001DH108**

Method Blank Soil

Analytical Run #:	265136	Analysis Date:	9/13/2022	Prep Batch #:	126787	Matrix:	SOLID
CTLab #:	1233428	Analysis Time:	11:18	Prep Date/Time:	09/12/2022 14:32	Method:	ORTPHG
Parent Sample #:		Analyst:	RLD	Prep Analyst:	RLD		

Analyte	QC sample result	Units	Parent sample result	Qualifier(s)	Spike Amount Added	% Recovery	Control Limits	RPD	RPD Limit
Gasoline Range Organics	1.0	mg/kg		U	0		2.5		

Lab Control Spike Soil

Analytical Run #:	265157	Analysis Date:	9/14/2022	Prep Batch #:	126761	Matrix:	SOLID
CTLab #:	1232283	Analysis Time:	11:49	Prep Date/Time:	09/09/2021 13:30	Method:	SW8270D
Parent Sample #:		Analyst:	ALD	Prep Analyst:	JLH		

Analyte	QC sample result	Units	Parent sample result	Qualifier(s)	Spike Amount Added	% Recovery	Control Limits			RPD	RPD Limit
1,1'-Biphenyl	1250	ug/kg			2000	62	40	---	117		20
1,2,4,5-Tetrachlorobenzene	1280	ug/kg			2000	64	47	---	106		20
1,4-Dichlorobenzene	1240	ug/kg			2000	62	31	---	115		20
2,4,5-Trichlorophenol	1500	ug/kg			2000	75	41	---	124		20
2,4,6-Trichlorophenol	1370	ug/kg			2000	68	39	---	126		20
2,4-Dichlorophenol	1350	ug/kg			2000	68	40	---	122		20
2,4-Dimethylphenol	399	ug/kg		Q	2000	20	30	---	127		20
2,4-Dinitrophenol	1370	ug/kg			2000	68	16	---	102		20
2,4-Dinitrotoluene	1610	ug/kg			2000	80	48	---	126		20
2,6-Dinitrotoluene	1470	ug/kg			2000	74	46	---	124		20
2-Chloronaphthalene	1260	ug/kg			2000	63	41	---	114		20
2-Chlorophenol	1290	ug/kg			2000	64	34	---	121		20
2-Methylnaphthalene	1230	ug/kg			2000	62	38	---	122		20
2-Methylphenol	1100	ug/kg			2000	55	32	---	122		20
2-Nitroaniline	1510	ug/kg			2000	76	44	---	127		20
2-Nitrophenol	1250	ug/kg			2000	62	36	---	123		20
3 & 4-Methylphenol	1210	ug/kg			2000	60	34	---	119		20
3,3'-Dichlorobenzidine	851	ug/kg			2000	43	22	---	121		20
3-Nitroaniline	1060	ug/kg			2000	53	33	---	119		20
4,6-Dinitro-2-methylphenol	1490	ug/kg			2000	74	29	---	132		20
4-Bromophenyl-phenyl ether	1480	ug/kg			2000	74	46	---	124		20
4-Chloro-3-methylphenol	1430	ug/kg			2000	72	45	---	122		20
4-Chloroaniline	712	ug/kg			2000	36	17	---	106		20
4-Chlorophenyl-phenyl ether	1420	ug/kg			2000	71	45	---	121		20
4-Nitroaniline	1260	ug/kg			2000	63	44	---	125		20
4-Nitrophenol	1770	ug/kg			2000	88	30	---	132		20
Acenaphthene	1400	ug/kg			2000	70	40	---	123		20
Acenaphthylene	1260	ug/kg			2000	63	32	---	132		20
Acetophenone	1360	ug/kg			2000	68	33	---	115		20
Anthracene	1790	ug/kg			2000	90	47	---	123		20
Atrazine	1540	ug/kg			2000	77	47	---	127		20
Benzaldehyde	1330	ug/kg			2000	66	6	---	185		20
Benzo(a)anthracene	1650	ug/kg			2000	82	49	---	126		20
Benzo(a)pyrene	1480	ug/kg			2000	74	54	---	129		20
Benzo(b)fluoranthene	1600	ug/kg			2000	80	45	---	132		20
Benzo(g,h,i)perylene	1460	ug/kg			2000	73	43	---	134		20
Benzo(k)fluoranthene	1690	ug/kg			2000	84	47	---	132		20
Bis(2-chloroethoxy)methane	1300	ug/kg			2000	65	36	---	121		20
Bis(2-chloroethyl)ether	1240	ug/kg			2000	62	31	---	120		20
Bis(2-chloroisopropyl)ether	1290	ug/kg			2000	64	33	---	131		20
Bis(2-ethylhexyl)phthalate	1690	ug/kg			2000	84	51	---	133		20
Butylbenzylphthalate	1670	ug/kg			2000	84	48	---	132		20
Caprolactam	1860	ug/kg			2000	93	46	---	117		20

Lab Control Spike Soil

Analytical Run #:	265157	Analysis Date:	9/14/2022	Prep Batch #:	126761	Matrix:	SOLID
CTLab #:	1232283	Analysis Time:	11:49	Prep Date/Time:	09/09/2021 13:30	Method:	SW8270D
Parent Sample #:		Analyst:	ALD	Prep Analyst:	JLH		

Analyte	QC sample result	Units	Parent sample result	Qualifier(s)	Spike Amount Added	% Recovery	Control Limits			RPD	RPD Limit
Carbazole	1730	ug/kg			2000	86	50	---	123		20
Chrysene	1610	ug/kg			2000	80	50	---	124		20
Di-n-butylphthalate	1600	ug/kg			2000	80	51	---	128		20
Di-n-octylphthalate	1740	ug/kg			2000	87	51	---	128		20
Dibenzo(a,h)anthracene	1590	ug/kg			2000	80	45	---	134		20
Dibenzofuran	1410	ug/kg			2000	70	44	---	120		20
Diethylphthalate	1530	ug/kg			2000	76	50	---	124		20
Dimethylphthalate	1470	ug/kg			2000	74	48	---	124		20
Fluoranthene	1580	ug/kg			2000	79	50	---	127		20
Fluorene	1450	ug/kg			2000	72	43	---	125		20
Hexachlorobenzene	1510	ug/kg			2000	76	45	---	122		20
Hexachlorobutadiene	1070	ug/kg			2000	54	32	---	123		20
Hexachlorocyclopentadiene	852	ug/kg			2000	43	35	---	106		20
Hexachloroethane	1200	ug/kg			2000	60	28	---	117		20
Indeno(1,2,3-cd)pyrene	1590	ug/kg			2000	80	45	---	133		20
Isophorone	1270	ug/kg			2000	64	30	---	122		20
N-Nitroso-di-n-propylamine	1280	ug/kg			2000	64	36	---	120		20
N-Nitrosodiphenylamine & Diphn	2900	ug/kg			4000	72	38	---	127		20
Naphthalene	1260	ug/kg			2000	63	35	---	123		20
Nitrobenzene	1280	ug/kg			2000	64	34	---	122		20
Pentachlorophenol	1310	ug/kg			2000	66	25	---	133		20
Phenanthrene	1680	ug/kg			2000	84	50	---	121		20
Phenol	1250	ug/kg			2000	62	34	---	121		20
Pyrene	1690	ug/kg			2000	84	47	---	127		20
Pyridine	1050	ug/kg			2000	52	1	---	63		20

Method Blank Soil

Analytical Run #:	265157	Analysis Date:	9/14/2022	Prep Batch #:	126761	Matrix:	SOLID
CTLab #:	1232282	Analysis Time:	11:26	Prep Date/Time:	09/09/2021 13:30	Method:	SW8270D
Parent Sample #:		Analyst:	ALD	Prep Analyst:	JLH		

Analyte	QC sample result	Units	Parent sample result	Qualifier(s)		Spike Amount Added	% Recovery	Control Limits	RPD	RPD Limit
1,1'-Biphenyl	40	ug/kg		U		0		100		
1,2,4,5-Tetrachlorobenzene	100	ug/kg		U		0		200		
1,4-Dichlorobenzene	40	ug/kg		U		0		100		
2,4,5-Trichlorophenol	200	ug/kg		U		0		500		
2,4,6-Trichlorophenol	200	ug/kg		U		0		500		
2,4-Dichlorophenol	230	ug/kg		U		0		500		
2,4-Dimethylphenol	150	ug/kg		U	Q	0		500		
2,4-Dinitrophenol	200	ug/kg		U		0		500		
2,4-Dinitrotoluene	50	ug/kg		U		0		100		
2,6-Dinitrotoluene	50	ug/kg		U		0		100		
2-Chloronaphthalene	40	ug/kg		U		0		100		
2-Chlorophenol	150	ug/kg		U		0		500		
2-Methylnaphthalene	50	ug/kg		U		0		100		
2-Methylphenol	200	ug/kg		U		0		500		
2-Nitroaniline	80	ug/kg		U		0		200		
2-Nitrophenol	300	ug/kg		U		0		500		
3 & 4-Methylphenol	300	ug/kg		U		0		1000		
3,3'-Dichlorobenzidine	80	ug/kg		U		0		200		
3-Nitroaniline	40	ug/kg		U		0		100		
4,6-Dinitro-2-methylphenol	200	ug/kg		U		0		500		
4-Bromophenyl-phenyl ether	50	ug/kg		U		0		100		
4-Chloro-3-methylphenol	200	ug/kg		U		0		500		
4-Chloroaniline	50	ug/kg		U		0		200		
4-Chlorophenyl-phenyl ether	50	ug/kg		U		0		100		
4-Nitroaniline	40	ug/kg		U		0		100		
4-Nitrophenol	300	ug/kg		U		0		500		
Acenaphthene	70	ug/kg		U		0		200		
Acenaphthylene	50	ug/kg		U		0		100		
Acetophenone	50	ug/kg		U		0		100		
Anthracene	40	ug/kg		U		0		100		
Atrazine	40	ug/kg		U		0		100		
Benzaldehyde	50	ug/kg		U		0		100		
Benzo(a)anthracene	40	ug/kg		U		0		100		
Benzo(a)pyrene	40	ug/kg		U		0		100		
Benzo(b)fluoranthene	50	ug/kg		U		0		100		
Benzo(g,h,i)perylene	40	ug/kg		U		0		100		
Benzo(k)fluoranthene	50	ug/kg		U		0		100		
Bis(2-chloroethoxy)methane	40	ug/kg		U		0		100		
Bis(2-chloroethyl)ether	50	ug/kg		U		0		100		
Bis(2-chloroisopropyl)ether	50	ug/kg		U		0		100		
Bis(2-ethylhexyl)phthalate	50	ug/kg		U		0		100		
Butylbenzylphthalate	80	ug/kg		U		0		200		
Caprolactam	100	ug/kg		U		0		200		

Method Blank Soil

Analytical Run #:	265157	Analysis Date:	9/14/2022	Prep Batch #:	126761	Matrix:	SOLID
CTLab #:	1232282	Analysis Time:	11:26	Prep Date/Time:	09/09/2021 13:30	Method:	SW8270D
Parent Sample #:		Analyst:	ALD	Prep Analyst:	JLH		

Analyte	QC sample result	Units	Parent sample result	Qualifier(s)	Spike Amount Added	% Recovery	Control Limits	RPD	RPD Limit
Carbazole	60	ug/kg		U	0		200		
Chrysene	40	ug/kg		U	0		100		
Di-n-butylphthalate	100	ug/kg		U	0		200		
Di-n-octylphthalate	40	ug/kg		U	0		100		
Dibenzo(a,h)anthracene	50	ug/kg		U	0		100		
Dibenzofuran	40	ug/kg		U	0		100		
Diethylphthalate	40	ug/kg		U	0		100		
Dimethylphthalate	50	ug/kg		U	0		100		
Fluoranthene	40	ug/kg		U	0		100		
Fluorene	50	ug/kg		U	0		100		
Hexachlorobenzene	50	ug/kg		U	0		100		
Hexachlorobutadiene	50	ug/kg		U	0		100		
Hexachlorocyclopentadiene	50	ug/kg		U	0		100		
Hexachloroethane	40	ug/kg		U	0		100		
Indeno(1,2,3-cd)pyrene	40	ug/kg		U	0		100		
Isophorone	40	ug/kg		U	0		100		
N-Nitroso-di-n-propylamine	50	ug/kg		U	0		100		
N-Nitrosodiphenylamine & Diphn	100	ug/kg		U	0		200		
Naphthalene	40	ug/kg		U	0		100		
Nitrobenzene	40	ug/kg		U	0		100		
Pentachlorophenol	200	ug/kg		U	0		500		
Phenanthrene	40	ug/kg		U	0		100		
Phenol	200	ug/kg		U	0		500		
Pyrene	50	ug/kg		U	0		100		
Pyridine	70	ug/kg		U	0		200		

Matrix Spike Duplicate Soil

Analytical Run #:	265157	Analysis Date:	9/14/2022	Prep Batch #:	126761	Matrix:	SOIL
CTLab #:	1232293	Analysis Time:	14:08	Prep Date/Time:	09/09/2021 13:30	Method:	SW8270D
Parent Sample #:	1232292	Analyst:	ALD	Prep Analyst:	JLH		

Analyte	QC sample result	Units	Parent sample result	Qualifier(s)	Spike Amount Added	% Recovery	Control Limits			RPD	RPD Limit
1,1'-Biphenyl	1630	ug/kg	BDL		2160	75	40	---	117	18	20
1,2,4,5-Tetrachlorobenzene	1780	ug/kg	BDL		2160	82	47	---	106	7	20
1,4-Dichlorobenzene	1450	ug/kg	BDL		2160	67	31	---	115	10	20
2,4,5-Trichlorophenol	1660	ug/kg	BDL		2160	77	41	---	124	4	20
2,4,6-Trichlorophenol	1600	ug/kg	BDL		2160	74	39	---	126	9	20
2,4-Dichlorophenol	1670	ug/kg	BDL		2160	77	40	---	122	12	20
2,4-Dimethylphenol	357	ug/kg	BDL	Q	2160	17	30	---	127	25	20
2,4-Dinitrophenol	1190	ug/kg	BDL		2160	55	16	---	102	4	20
2,4-Dinitrotoluene	1750	ug/kg	BDL		2160	81	48	---	126	11	20
2,6-Dinitrotoluene	1650	ug/kg	BDL		2160	76	46	---	124	9	20
2-Chloronaphthalene	1590	ug/kg	BDL		2160	74	41	---	114	21	20
2-Chlorophenol	1510	ug/kg	BDL		2160	70	34	---	121	9	20
2-Methylnaphthalene	1670	ug/kg	137		2160	71	38	---	122	4	20
2-Methylphenol	1270	ug/kg	BDL		2160	59	32	---	122	8	20
2-Nitroaniline	1630	ug/kg	BDL		2160	75	44	---	127	9	20
2-Nitrophenol	1460	ug/kg	BDL		2160	68	36	---	123	4	20
3 & 4-Methylphenol	1460	ug/kg	BDL		2160	68	34	---	119	7	20
3,3'-Dichlorobenzidine	86.5	ug/kg	BDL	U	2160	0	22	---	121	0	20
3-Nitroaniline	217	ug/kg	BDL		2160	10	33	---	119	3	20
4,6-Dinitro-2-methylphenol	1370	ug/kg	BDL		2160	63	29	---	132	4	20
4-Bromophenyl-phenyl ether	1710	ug/kg	BDL		2160	79	46	---	124	10	20
4-Chloro-3-methylphenol	1480	ug/kg	BDL		2160	69	45	---	122	10	20
4-Chloroaniline	54.1	ug/kg	BDL	U	2160	0	17	---	106	0	20
4-Chlorophenyl-phenyl ether	1690	ug/kg	BDL		2160	78	45	---	121	9	20
4-Nitroaniline	555	ug/kg	BDL		2160	26	44	---	125	12	20
4-Nitrophenol	1570	ug/kg	BDL		2160	73	30	---	132	7	20
Acenaphthene	1790	ug/kg	BDL		2160	83	40	---	123	10	20
Acenaphthylene	1600	ug/kg	BDL		2160	74	32	---	132	10	20
Acetophenone	1670	ug/kg	BDL		2160	77	25	---	96	9	20
Anthracene	2280	ug/kg	223		2160	95	47	---	123	16	20
Atrazine	1600	ug/kg	BDL		2160	74	47	---	127	3	20
Benzaldehyde	1690	ug/kg	110		2160	73	6	---	185	10	20
Benzo(a)anthracene	3050	ug/kg	1060		2160	92	49	---	126	5	20
Benzo(a)pyrene	2590	ug/kg	1010		2160	73	45	---	129	1	20
Benzo(b)fluoranthene	3610	ug/kg	2280		2160	62	45	---	132	4	20
Benzo(g,h,i)perylene	2100	ug/kg	436		2160	77	43	---	134	12	20
Benzo(k)fluoranthene	2510	ug/kg	571		2160	90	47	---	132	6	20
Bis(2-chloroethoxy)methane	1560	ug/kg	BDL		2160	72	36	---	121	7	20
Bis(2-chloroethyl)ether	1440	ug/kg	BDL		2160	67	31	---	120	9	20
Bis(2-chloroisopropyl)ether	1520	ug/kg	BDL		2160	70	33	---	131	8	20
Bis(2-ethylhexyl)phthalate	4140	ug/kg	BDL		2160	192	51	---	133	188	20
Butylbenzylphthalate	2120	ug/kg	197		2160	89	48	---	132	11	20
Caprolactam	2030	ug/kg	BDL		2160	94	46	---	117	8	20

TETRA TECH **Project Name: CHUDNOW RV**

SDG #: 0 **Folder #: 172047** **Project #: 103X903100320001DH108**

Matrix Spike Duplicate Soil

Analytical Run #:	265157	Analysis Date:	9/14/2022	Prep Batch #:	126761	Matrix:	SOIL
CTLab #:	1232293	Analysis Time:	14:08	Prep Date/Time:	09/09/2021 13:30	Method:	SW8270D
Parent Sample #:	1232292	Analyst:	ALD	Prep Analyst:	JLH		

Analyte	QC sample result	Units	Parent sample result	Qualifier(s)	Spike Amount Added	% Recovery	Control Limits			RPD	RPD Limit
Carbazole	1950	ug/kg	118		2160	85	50	---	123	9	20
Chrysene	2920	ug/kg	1070		2160	86	50	---	124	9	20
Di-n-butylphthalate	1560	ug/kg	139		2160	66	51	---	128	96	20
Di-n-octylphthalate	1670	ug/kg	BDL		2160	77	45	---	140	99	20
Dibenzo(a,h)anthracene	1920	ug/kg	BDL		2160	89	45	---	134	3	20
Dibenzofuran	1750	ug/kg	55.6		2160	78	44	---	120	11	20
Diethylphthalate	1700	ug/kg	BDL		2160	79	50	---	124	9	20
Dimethylphthalate	1640	ug/kg	BDL		2160	76	48	---	124	9	20
Fluoranthene	3720	ug/kg	1810		2160	88	50	---	127	8	20
Fluorene	1780	ug/kg	58.5		2160	80	43	---	125	10	20
Hexachlorobenzene	1730	ug/kg	BDL		2160	80	45	---	122	11	20
Hexachlorobutadiene	1280	ug/kg	BDL		2160	59	32	---	123	7	20
Hexachlorocyclopentadiene	54.1	ug/kg	BDL	U	2160	0	35	---	106	200	20
Hexachloroethane	884	ug/kg	BDL		2160	41	28	---	117	9	20
Indeno(1,2,3-cd)pyrene	3100	ug/kg	577		2160	117	45	---	133	4	20
Isophorone	1510	ug/kg	BDL		2160	70	30	---	122	5	20
N-Nitroso-di-n-propylamine	1550	ug/kg	BDL		2160	72	36	---	120	8	20
N-Nitrosodiphenylamine & Diphn	3270	ug/kg	BDL		4320	76	38	---	127	6	20
Naphthalene	1630	ug/kg	153		2160	68	35	---	123	6	20
Nitrobenzene	1510	ug/kg	BDL		2160	70	34	---	122	6	20
Pentachlorophenol	1310	ug/kg	BDL		2160	61	25	---	133	3	20
Phenanthrene	3260	ug/kg	965		2160	106	50	---	121	11	20
Phenol	1420	ug/kg	BDL		2160	66	34	---	121	4	20
Pyrene	4440	ug/kg	1940		2160	116	47	---	127	10	20
Pyridine	458	ug/kg	BDL		2160	21	1	---	63	1	20
Surr: 2,4,6-Tribromophenol	63.7	% Recovery			100	63.7	39	---	132	0	
Surr: 2-Fluorobiphenyl	75.3	% Recovery			100	75.3	44	---	115	0	
Surr: 2-Fluorophenol	60.9	% Recovery			100	60.9	35	---	115	0	
Surr: Nitrobenzene-d5	70.4	% Recovery			100	70.4	37	---	122	0	
Surr: Phenol-d5	67.3	% Recovery			100	67.3	33	---	122	0	
Surr: Terphenyl-d14	100	% Recovery			100	100	54	---	127	0	

Matrix Spike Soil

Analytical Run #:	265157	Analysis Date:	9/14/2022	Prep Batch #:	126761	Matrix:	SOIL
CTLab #:	1232292	Analysis Time:	13:45	Prep Date/Time:	09/09/2021 13:30	Method:	SW8270D
Parent Sample #:	1232149	Analyst:	ALD	Prep Analyst:	JLH		

Analyte	QC sample result	Units	Parent sample result	Qualifier(s)	Spike Amount Added	% Recovery	Control Limits			RPD	RPD Limit
1,1'-Biphenyl	1380	ug/kg	BDL		2180	63	40	---	117		20
1,2,4,5-Tetrachlorobenzene	1680	ug/kg	BDL		2180	77	47	---	106		20
1,4-Dichlorobenzene	1320	ug/kg	BDL		2180	61	31	---	115		20
2,4,5-Trichlorophenol	1610	ug/kg	BDL		2180	74	41	---	124		20
2,4,6-Trichlorophenol	1480	ug/kg	BDL		2180	68	39	---	126		20
2,4-Dichlorophenol	1490	ug/kg	BDL		2180	68	40	---	122		20
2,4-Dimethylphenol	280	ug/kg	BDL	Q	2180	13	30	---	127		20
2,4-Dinitrophenol	1160	ug/kg	BDL		2180	53	16	---	102		20
2,4-Dinitrotoluene	1580	ug/kg	BDL		2180	72	48	---	126		20
2,6-Dinitrotoluene	1520	ug/kg	BDL		2180	70	46	---	124		20
2-Chloronaphthalene	1300	ug/kg	BDL		2180	60	41	---	114		20
2-Chlorophenol	1390	ug/kg	BDL		2180	64	34	---	121		20
2-Methylnaphthalene	1610	ug/kg	137		2180	68	38	---	122		20
2-Methylphenol	1180	ug/kg	BDL		2180	54	32	---	122		20
2-Nitroaniline	1500	ug/kg	BDL		2180	69	44	---	127		20
2-Nitrophenol	1420	ug/kg	BDL		2180	65	36	---	123		20
3 & 4-Methylphenol	1370	ug/kg	BDL		2180	63	34	---	119		20
3,3'-Dichlorobenzidine	87.3	ug/kg	BDL	U	2180	0	22	---	121		20
3-Nitroaniline	226	ug/kg	BDL		2180	10	33	---	119		20
4,6-Dinitro-2-methylphenol	1340	ug/kg	BDL		2180	61	29	---	132		20
4-Bromophenyl-phenyl ether	1560	ug/kg	BDL		2180	72	46	---	124		20
4-Chloro-3-methylphenol	1340	ug/kg	BDL		2180	61	45	---	122		20
4-Chloroaniline	54.5	ug/kg	BDL	U	2180	0	17	---	106		20
4-Chlorophenyl-phenyl ether	1550	ug/kg	BDL		2180	71	45	---	121		20
4-Nitroaniline	498	ug/kg	BDL		2180	23	44	---	125		20
4-Nitrophenol	1470	ug/kg	BDL		2180	67	30	---	132		20
Acenaphthene	1620	ug/kg	BDL		2180	74	40	---	123		20
Acenaphthylene	1460	ug/kg	BDL		2180	67	32	---	132		20
Acetophenone	1550	ug/kg	BDL		2180	71	25	---	96		20
Anthracene	1970	ug/kg	223		2180	80	47	---	123		20
Atrazine	1670	ug/kg	BDL		2180	77	47	---	127		20
Benzaldehyde	1540	ug/kg	110		2180	66	6	---	185		20
Benzo(a)anthracene	2920	ug/kg	1060		2180	85	49	---	126		20
Benzo(a)pyrene	2650	ug/kg	1010		2180	75	45	---	129		20
Benzo(b)fluoranthene	3800	ug/kg	2280		2180	70	45	---	132		20
Benzo(g,h,i)perylene	2390	ug/kg	436		2180	90	43	---	134		20
Benzo(k)fluoranthene	2690	ug/kg	571		2180	97	47	---	132		20
Bis(2-chloroethoxy)methane	1470	ug/kg	BDL		2180	67	36	---	121		20
Bis(2-chloroethyl)ether	1340	ug/kg	BDL		2180	61	31	---	120		20
Bis(2-chloroisopropyl)ether	1420	ug/kg	BDL		2180	65	33	---	131		20
Bis(2-ethylhexyl)phthalate	132000	ug/kg	<2730		2180	6042	51	---	133		20
Butylbenzylphthalate	1910	ug/kg	197		2180	79	48	---	132		20
Caprolactam	1880	ug/kg	BDL		2180	86	46	---	117		20

TETRA TECH **Project Name: CHUDNOW RV**

SDG #: 0 **Folder #: 172047** **Project #: 103X903100320001DH108**

Matrix Spike Soil

Analytical Run #:	265157	Analysis Date:	9/14/2022	Prep Batch #:	126761	Matrix:	SOIL
CTLab #:	1232292	Analysis Time:	13:45	Prep Date/Time:	09/09/2021 13:30	Method:	SW8270D
Parent Sample #:	1232149	Analyst:	ALD	Prep Analyst:	JLH		

Analyte	QC sample result	Units	Parent sample result	Qualifier(s)	Spike Amount Added	% Recovery	Control Limits			RPD	RPD Limit
Carbazole	1800	ug/kg	118		2180	77	50	---	123		20
Chrysene	2700	ug/kg	1070		2180	75	50	---	124		20
Di-n-butylphthalate	4500	ug/kg	139		2180	200	51	---	128		20
Di-n-octylphthalate	4990	ug/kg	BDL		2180	229	45	---	140		20
Dibenzo(a,h)anthracene	1890	ug/kg	<545		2180	80	45	---	134		20
Dibenzofuran	1580	ug/kg	55.6		2180	70	44	---	120		20
Diethylphthalate	1570	ug/kg	BDL		2180	72	50	---	124		20
Dimethylphthalate	1510	ug/kg	BDL		2180	69	48	---	124		20
Fluoranthene	3460	ug/kg	1810		2180	76	50	---	127		20
Fluorene	1620	ug/kg	58.5		2180	72	43	---	125		20
Hexachlorobenzene	1560	ug/kg	BDL		2180	72	45	---	122		20
Hexachlorobutadiene	1210	ug/kg	BDL		2180	56	32	---	123		20
Hexachlorocyclopentadiene	54.5	ug/kg	BDL	U	2180	0	35	---	106		20
Hexachloroethane	976	ug/kg	BDL		2180	45	28	---	117		20
Indeno(1,2,3-cd)pyrene	3270	ug/kg	577		2180	124	45	---	133		20
Isophorone	1460	ug/kg	BDL		2180	67	30	---	122		20
N-Nitroso-di-n-propylamine	1450	ug/kg	BDL		2180	67	36	---	120		20
N-Nitrosodiphenylamine & Diphn	3100	ug/kg	BDL		4360	71	38	---	127		20
Naphthalene	1550	ug/kg	153		2180	64	35	---	123		20
Nitrobenzene	1440	ug/kg	BDL		2180	66	34	---	122		20
Pentachlorophenol	1290	ug/kg	BDL		2180	59	25	---	133		20
Phenanthrene	2960	ug/kg	965		2180	92	50	---	121		20
Phenol	1390	ug/kg	BDL		2180	64	34	---	121		20
Pyrene	4060	ug/kg	1940		2180	97	47	---	127		20
Pyridine	457	ug/kg	BDL		2180	21	1	---	63		20
Surr: 2,4,6-Tribromophenol	60.7	% Recovery			100	60.7	39	---	132		
Surr: 2-Fluorobiphenyl	69.0	% Recovery			100	69.0	44	---	115		
Surr: 2-Fluorophenol	57.0	% Recovery			100	57.0	35	---	115		
Surr: Nitrobenzene-d5	65.0	% Recovery			100	65.0	37	---	122		
Surr: Phenol-d5	64.6	% Recovery			100	64.6	33	---	122		
Surr: Terphenyl-d14	93.7	% Recovery			100	93.7	54	---	127		

TETRA TECH **Project Name: CHUDNOW RV**

SDG #: 0 **Folder #: 172047** **Project #: 103X903100320001DH108**

Lab Control Spike Duplicate Soil

Analytical Run #:	265189	Analysis Date:	9/14/2022	Prep Batch #:	126793	Matrix:	SOLID
CTLab #:	1233560	Analysis Time:	14:13	Prep Date/Time:	09/13/2022 14:00	Method:	ORTPHD
Parent Sample #:	1233559	Analyst:	AJZ	Prep Analyst:	JLH		

Analyte	QC sample result	Units	Parent sample result	Qualifier(s)	Spike Amount Added	% Recovery	Control Limits			RPD	RPD Limit
Diesel Range Organics	37.7	mg/kg			40.0	94	70	---	120	13	20

TETRA TECH **Project Name: CHUDNOW RV**

SDG #: 0 **Folder #: 172047** **Project #: 103X903100320001DH108**

Lab Control Spike Soil

Analytical Run #:	265189	Analysis Date:	9/14/2022	Prep Batch #:	126793	Matrix:	SOLID
CTLab #:	1233559	Analysis Time:	11:37	Prep Date/Time:	09/13/2022 14:00	Method:	ORTPHD
Parent Sample #:		Analyst:	AJZ	Prep Analyst:	JLH		

Analyte	QC sample result	Units	Parent sample result	Qualifier(s)	Spike Amount Added	% Recovery	Control Limits			RPD	RPD Limit
Diesel Range Organics	33.2	mg/kg			40.0	83	70	---	120		20

TETRA TECH **Project Name: CHUDNOW RV**

SDG #: 0 **Folder #: 172047** **Project #: 103X903100320001DH108**

Method Blank Soil

Analytical Run #:	265189	Analysis Date:	9/14/2022	Prep Batch #:	126793	Matrix:	SOLID
CTLab #:	1233558	Analysis Time:	11:05	Prep Date/Time:	09/13/2022 14:00	Method:	ORTPHD
Parent Sample #:		Analyst:	AJZ	Prep Analyst:	JLH		

Analyte	QC sample result	Units	Parent sample result	Qualifier(s)	Spike Amount Added	% Recovery	Control Limits	RPD	RPD Limit
Diesel Range Organics	1.5	mg/kg		U	0		3.0		

Lab Control Spike Water

Analytical Run #:	265215	Analysis Date:	9/14/2022	Prep Batch #:		Matrix:	LIQUID
CTLab #:	1234841	Analysis Time:	20:33	Prep Date/Time:		Method:	SW8260C
Parent Sample #:		Analyst:	DGS	Prep Analyst:			

Analyte	QC sample result	Units	Parent sample result	Qualifier(s)	Spike Amount Added	% Recovery	Control Limits			RPD	RPD Limit
1,1-Dichloroethene	1.10	mg/L			1.0	110	71	---	131		20
1,2-Dichloroethane	1.01	mg/L			1.0	101	73	---	128		20
2-Butanone	10.0	mg/L			10.0	100	56	---	143		20
Benzene	1.06	mg/L			1.0	106	79	---	120		20
Carbon tetrachloride	1.05	mg/L			1.0	105	72	---	136		20
Chlorobenzene	1.03	mg/L			1.0	103	82	---	118		20
Chloroform	1.04	mg/L			1.0	104	79	---	124		20
Tetrachloroethene	1.10	mg/L			1.0	110	74	---	129		20
Trichloroethene	1.04	mg/L			1.0	104	79	---	123		20
Vinyl chloride	1.07	mg/L			1.0	107	58	---	137		20

TETRA TECH **Project Name: CHUDNOW RV**

SDG #: 0 **Folder #: 172047** **Project #: 103X903100320001DH108**

Method Blank Water

Analytical Run #:	265215	Analysis Date:	9/14/2022	Prep Batch #:		Matrix:	LIQUID
CTLab #:	1234843	Analysis Time:	21:31	Prep Date/Time:		Method:	SW8260C
Parent Sample #:		Analyst:	DGS	Prep Analyst:			

Analyte	QC sample result	Units	Parent sample result	Qualifier(s)	Spike Amount Added	% Recovery	Control Limits	RPD	RPD Limit
1,1-Dichloroethene	0.00049	mg/L		U	0		0.0010		
1,2-Dichloroethane	0.00069	mg/L		U	0		).00105		
2-Butanone	0.0029	mg/L		U	0		0.0055		
Benzene	0.00047	mg/L		U	0		0.0010		
Carbon tetrachloride	0.00037	mg/L		U	0		0.0006		
Chlorobenzene	0.00037	mg/L		U	0		0.0006		
Chloroform	0.00046	mg/L		U	0		0.0007		
Tetrachloroethene	0.00054	mg/L		U	0		0.0010		
Trichloroethene	0.00039	mg/L		U	0		0.0006		
Vinyl chloride	0.00012	mg/L		U	0		).00025		

TETRA TECH **Project Name: CHUDNOW RV**

SDG #: 0 **Folder #: 172047** **Project #: 103X903100320001DH108**

Matrix Spike Duplicate Water

Analytical Run #:	265215	Analysis Date:	9/15/2022	Prep Batch #:		Matrix:	TCLP
CTLab #:	1234849	Analysis Time:	05:35	Prep Date/Time:		Method:	SW8260C
Parent Sample #:	1234848	Analyst:	DGS	Prep Analyst:			

Analyte	QC sample result	Units	Parent sample result	Qualifier(s)	Spike Amount Added	% Recovery	Control Limits			RPD	RPD Limit
1,1-Dichloroethene	1.05	mg/L	BDL		1.0	105	71	---	131	1	20
1,2 Dichloroethane-d4	101	% Recovery			100	101	81	---	118	0	
1,2-Dichloroethane	0.958	mg/L	BDL		1.0	96	73	---	128	1	20
2-Butanone	9.88	mg/L	BDL		10.0	99	56	---	143	1	20
Benzene	1.01	mg/L	BDL		1.0	101	79	---	120	0	20
Bromofluorobenzene	102	% Recovery			100	102	85	---	114	0	
Carbon tetrachloride	1.01	mg/L	BDL		1.0	101	72	---	136	2	20
Chlorobenzene	0.979	mg/L	BDL		1.0	98	82	---	118	1	20
Chloroform	0.991	mg/L	BDL		1.0	99	79	---	124	1	20
d8-Toluene	100	% Recovery			100	100	89	---	112	0	
Dibromofluoromethane	99.0	% Recovery			100	99.0	80	---	119	0	
Tetrachloroethene	1.04	mg/L	BDL		1.0	104	74	---	129	1	20
Trichloroethene	0.978	mg/L	BDL		1.0	98	79	---	123	1	20
Vinyl chloride	1.06	mg/L	BDL		1.0	106	58	---	137	0	20

TETRA TECH **Project Name: CHUDNOW RV**

SDG #: 0 **Folder #: 172047** **Project #: 103X903100320001DH108**

Matrix Spike Water

Analytical Run #:	265215	Analysis Date:	9/15/2022	Prep Batch #:		Matrix:	TCLP
CTLab #:	1234848	Analysis Time:	05:05	Prep Date/Time:		Method:	SW8260C
Parent Sample #:	1232148	Analyst:	DGS	Prep Analyst:			

Analyte	QC sample result	Units	Parent sample result	Qualifier(s)	Spike Amount Added	% Recovery	Control Limits			RPD	RPD Limit
1,1-Dichloroethene	1.04	mg/L	BDL		1.0	104	71	---	131		20
1,2 Dichloroethane-d4	100	% Recovery			100	100	81	---	118		
1,2-Dichloroethane	0.965	mg/L	BDL		1.0	96	73	---	128		20
2-Butanone	9.95	mg/L	BDL		10.0	100	56	---	143		20
Benzene	1.02	mg/L	BDL		1.0	102	79	---	120		20
Bromofluorobenzene	101	% Recovery			100	101	85	---	114		
Carbon tetrachloride	0.985	mg/L	BDL		1.0	98	72	---	136		20
Chlorobenzene	0.986	mg/L	BDL		1.0	99	82	---	118		20
Chloroform	0.982	mg/L	BDL		1.0	98	79	---	124		20
d8-Toluene	101	% Recovery			100	101	89	---	112		
Dibromofluoromethane	97.0	% Recovery			100	97.0	80	---	119		
Tetrachloroethene	1.04	mg/L	BDL		1.0	104	74	---	129		20
Trichloroethene	0.991	mg/L	BDL		1.0	99	79	---	123		20
Vinyl chloride	1.05	mg/L	BDL		1.0	105	58	---	137		20

Lab Control Spike Water

Analytical Run #:	265225	Analysis Date:	9/14/2022	Prep Batch #:	126814	Matrix:	LIQUID
CTLab #:	1234372	Analysis Time:	16:11	Prep Date/Time:	09/14/2022 10:00	Method:	SW8270D
Parent Sample #:		Analyst:	ALD	Prep Analyst:	WMB		

Analyte	QC sample result	Units	Parent sample result	Qualifier(s)	Spike Amount Added	% Recovery	Control Limits			RPD	RPD Limit
1,4-Dichlorobenzene	0.104	mg/L			0.2	52	29	---	112		20
2,4,5-Trichlorophenol	0.137	mg/L			0.2	68	53	---	123		20
2,4,6-Trichlorophenol	0.127	mg/L			0.2	64	50	---	125		20
2,4-Dinitrotoluene	0.127	mg/L			0.2	64	57	---	128		20
2-Methylphenol	0.120	mg/L			0.2	60	30	---	117		20
3 & 4-Methylphenol	0.116	mg/L			0.2	58	29	---	110		20
Hexachlorobenzene	0.120	mg/L			0.2	60	53	---	125		20
Hexachlorobutadiene	0.0874	mg/L			0.2	44	22	---	124		20
Hexachloroethane	0.0958	mg/L			0.2	48	21	---	115		20
Nitrobenzene	0.118	mg/L			0.2	59	45	---	121		20
Pentachlorophenol	0.125	mg/L			0.2	62	35	---	138		20
Pyridine	0.0794	mg/L			0.2	40	0	---	106		20

Method Blank Water

Analytical Run #:	265225	Analysis Date:	9/14/2022	Prep Batch #:	126814	Matrix:	LIQUID
CTLab #:	1234371	Analysis Time:	15:47	Prep Date/Time:	09/14/2022 10:00	Method:	SW8270D
Parent Sample #:		Analyst:	ALD	Prep Analyst:	WMB		

Analyte	QC sample result	Units	Parent sample result	Qualifier(s)	Spike Amount Added	% Recovery	Control Limits	RPD	RPD Limit
1,4-Dichlorobenzene	0.00112	mg/L			0		0.0010		
2,4,5-Trichlorophenol	0.0019	mg/L		U	0		0.0050		
2,4,6-Trichlorophenol	0.0017	mg/L		U	0		0.0050		
2,4-Dinitrotoluene	0.00025	mg/L		U	0		0.0010		
2-Methylphenol	0.0015	mg/L		U	0		0.0050		
3 & 4-Methylphenol	0.0034	mg/L		U	0		0.0050		
Hexachlorobenzene	0.00029	mg/L		U	0		0.0010		
Hexachlorobutadiene	0.0004	mg/L			0		0.0010		
Hexachloroethane	0.00146	mg/L			0		0.0010		
Nitrobenzene	0.00030	mg/L		U	0		0.0010		
Pentachlorophenol	0.0016	mg/L		U	0		0.0050		
Pyridine	0.0010	mg/L		U	0		0.0020		

TETRA TECH **Project Name: CHUDNOW RV**

SDG #: 0 **Folder #: 172047** **Project #: 103X903100320001DH108**

Matrix Spike Duplicate Water

Analytical Run #:	265225	Analysis Date:	9/14/2022	Prep Batch #:	126814	Matrix:	TCLP
CTLab #:	1234375	Analysis Time:	17:21	Prep Date/Time:	09/14/2022 10:00	Method:	SW8270D
Parent Sample #:	1234374	Analyst:	ALD	Prep Analyst:	WMB		

Analyte	QC sample result	Units	Parent sample result	Qualifier(s)	Spike Amount Added	% Recovery	Control Limits			RPD	RPD Limit
1,4-Dichlorobenzene	0.122	mg/L	BDL		0.2	61	29	---	112	6	20
2,4,5-Trichlorophenol	0.150	mg/L	BDL		0.2	75	53	---	123	0	20
2,4,6-Trichlorophenol	0.142	mg/L	BDL		0.2	71	50	---	125	2	20
2,4-Dinitrotoluene	0.147	mg/L	BDL		0.2	74	57	---	128	2	20
2-Methylphenol	0.129	mg/L	BDL		0.2	64	30	---	117	5	20
3 & 4-Methylphenol	0.124	mg/L	BDL		0.2	62	29	---	110	0	20
Hexachlorobenzene	0.138	mg/L	BDL		0.2	69	53	---	125	3	20
Hexachlorobutadiene	0.112	mg/L	BDL		0.2	56	22	---	124	6	20
Hexachloroethane	0.114	mg/L	BDL		0.2	57	21	---	115	8	20
Nitrobenzene	0.137	mg/L	BDL		0.2	68	45	---	121	1	20
Pentachlorophenol	0.147	mg/L	BDL		0.2	74	35	---	138	2	20
Pyridine	0.0794	mg/L	BDL		0.2	40	0	---	106	26	20
Surr: 2,4,6-Tribromophenol	70.7	% Recovery			100	70.7	43	---	140	0	
Surr: 2-Fluorobiphenyl	64.2	% Recovery			100	64.2	44	---	119	0	
Surr: 2-Fluorophenol	50.2	% Recovery			100	50.2	19	---	119	0	
Surr: Nitrobenzene-d5	67.7	% Recovery			100	67.7	44	---	120	0	
Surr: Phenol-d5	43.4	% Recovery			100	43.4	1	---	114	0	
Surr: Terphenyl-d14	79.1	% Recovery			100	79.1	50	---	134	0	

TETRA TECH **Project Name: CHUDNOW RV**

SDG #: 0 **Folder #: 172047** **Project #: 103X903100320001DH108**

Matrix Spike Water

Analytical Run #:	265225	Analysis Date:	9/14/2022	Prep Batch #:	126814	Matrix:	TCLP
CTLab #:	1234374	Analysis Time:	16:57	Prep Date/Time:	09/14/2022 10:00	Method:	SW8270D
Parent Sample #:	1232148	Analyst:	ALD	Prep Analyst:	WMB		

Analyte	QC sample result	Units	Parent sample result	Qualifier(s)	Spike Amount Added	% Recovery	Control Limits			RPD	RPD Limit
1,4-Dichlorobenzene	0.115	mg/L	BDL		0.2	58	29	---	112		20
2,4,5-Trichlorophenol	0.150	mg/L	BDL		0.2	75	53	---	123		20
2,4,6-Trichlorophenol	0.139	mg/L	BDL		0.2	70	50	---	125		20
2,4-Dinitrotoluene	0.144	mg/L	BDL		0.2	72	57	---	128		20
2-Methylphenol	0.123	mg/L	BDL		0.2	62	30	---	117		20
3 & 4-Methylphenol	0.125	mg/L	BDL		0.2	62	29	---	110		20
Hexachlorobenzene	0.143	mg/L	BDL		0.2	72	53	---	125		20
Hexachlorobutadiene	0.105	mg/L	BDL		0.2	52	22	---	124		20
Hexachloroethane	0.105	mg/L	BDL		0.2	52	21	---	115		20
Nitrobenzene	0.135	mg/L	BDL		0.2	68	45	---	121		20
Pentachlorophenol	0.150	mg/L	BDL		0.2	75	35	---	138		20
Pyridine	0.0612	mg/L	BDL		0.2	31	0	---	106		20
Surr: 2,4,6-Tribromophenol	76.3	% Recovery			100	76.3	43	---	140		
Surr: 2-Fluorobiphenyl	66.5	% Recovery			100	66.5	44	---	119		
Surr: 2-Fluorophenol	49.7	% Recovery			100	49.7	19	---	119		
Surr: Nitrobenzene-d5	66.8	% Recovery			100	66.8	44	---	120		
Surr: Phenol-d5	45.3	% Recovery			100	45.3	1	---	114		
Surr: Terphenyl-d14	80.0	% Recovery			100	80.0	50	---	134		

CT LABORATORIES
delivering more than data from your environmental analyses

Sample Condition Report

Folder #:	172047	Print Date / Time:	09/09/2022	10:13	
Client:	TETRA TECH	Received Date / Time / By:	09/09/2022	10:09	erc
Project Name:	CHUDNOW RV	Log-In Date / Time / By:	09/09/2022	10:13	erc
Project Phase:	MILWAUKEE, WI	Project #:	103X903100320001DH108	PM:	BMS
Coolers:	6158	Temperature:	4.9 C	On Ice:	**Y**
Custody Seals Present :	**Y**	COC Present:?	**Y**	Complete?	**Y**
Seal Intact?	**Y**	Numbers:	DATED AND SIGNED		
Ship Method:	FEDEX EXPRESS	Tracking Number:	7778 8219 6104		
Adequate Packaging:	**Y**	Temp Blank Enclosed?	**Y**		

Notes: THE SAMPLES WERE RECEIVED IN GOOD CONDITION ON ICE.

TWO (2) CUSTODY SEALS WERE PRESENT AND INTACT UPON RECEIPT - BOTH WERE DATED 9/8/22 AND SIGNED.

A TRIP BLANK WAS RECEIVED IN THE COOLER BUT WAS NOT LISTED ON THE COC.

Sample ID /	Description	Container Type	Cond. Code	pH OK?/Filtered?		Tests
1232148	CM-WC-SD-E3-220908					
		AMBER GL	1	N	/ N	8270,HG,ICP,VOC
		Total # of Containers of Type	(***AMBER GL***) = **1**			

Sample ID /	Description	Container Type	Cond. Code	pH OK?/Filtered?		Tests
1232149	CM-WC-SD-E3-220908					
		SOLIDS	1	N	/ N	%SOL
		Total # of Containers of Type	(***SOLIDS***) = **1**			
1232149	CM-WC-SD-E3-220908					
		SOLIDS	1		/	%SOL,FLIQ,HG,ICP,K,NA,pH
		Total # of Containers of Type	(***SOLIDS***) = **1**			
1232149	CM-WC-SD-E3-220908					
		UNPRES GL	1		/	8270,PCB
		Total # of Containers of Type	(***UNPRES GL***) = **1**			
1232149	CM-WC-SD-E3-220908					
		UNPRES GL	1	N	/ N	SUB
		Total # of Containers of Type	(***UNPRES GL***) = **1**			
1232149	CM-WC-SD-E3-220908					
		TERRA CORE	1	N	/ N	VOC
		TERRA CORE	1		/	VOC
		Total # of Containers of Type	(***TERRA CORE***) = **2**			

Sample ID /	Description	Container Type	Cond. Code	pH OK?/Filtered?	Tests

1232150 TRIP BLANK

VOA HCL	1	/	VOC
VOA HCL	1	/	VOC

Total # of Containers of Type (***VOA HCL***) = **2**

Condition Code	*Condition Description*
1	Sample Received OK

Rev. 02/2017

CHAIN OF CUSTODY

Company: Tetratech
Project Contact: R. Houle
Telephone: 708-955-4569
Project Name: Chudnow RV
Project #:
Location: Milwaukee, WI
Sampled By: R. Houle, A. Scholl

CT LABORATORIES

1230 Lange Court, Baraboo, WI 53913
608-356-2760 Fax 608-356-2766
www.ctlaboratories.com

Folder #: 172047
Company: TETRA TECH
Project: CHUDNOW RV
Logged By: erc PM: BMS

Program:
QSM RCRA SDWA NPDES
Solid Waste Other _____
PO #

Report To:
EMAIL: rachel.houle@tetratech.com
Company: Tetra tech
Address:

Invoice To:*
EMAIL:
Company: Tetra Tech
Address:

*Party listed is responsible for payment of invoice as per CT Laboratories' terms and conditions

Client Special Instructions

Matrix:
GW – groundwater SW - surface water WW - wastewater DW - drinking water
S - soil/sediment SL - sludge A - air M - misc/waste

Turnaround Time
Normal RUSH*
Date Needed: 7-day
Rush analysis requires prior CT Laboratories' approval
Surcharges:
24 hr 200%
2-3 days 100%
4-9 days 50%

ANALYSES REQUESTED

Collection Date	Collection Time	Matrix	Grab/ Comp	Sample #	Sample ID Description	Filtered? Y/N	TCLP-VOC, SVOC, metals	Cyanide, Sulfide	PCB, pH, Free Liquid, Ignitability	VOC	Total # Containers	Designated MS/MSD	CT Lab ID # (Lab use only)
9/8/22	1008	S	Comp		CM-INC-SD-E3-220908		✓	✓	✓	✓	5		1232148,49
					Trip Blank - Ftu grab					X			" 50

Fill in Spaces with Bottles per Test

Relinquished By:	Date/Time	Received By:	Date/Time	Lab Use Only
[signature]	1330 9/8/22	Ftu	grab 1009	Ice Present Yes No
Received by:	Date/Time	Received for Laboratory by: Ftu	Date/Time grab 1020	Temp 4.4 IR Gun 27
				Cooler # 6158

Cooler Receipt Form

Ice Present YES NO

Observed Temperature 4.9

Actual Temperature

IR Gun # 29

Initials Eua

Date 9 Sep Time 1009

Cooler #: 6158

CUSTODY SEAL
DATE 9/8/22
SIGNATURE

QEC Quality Environmental Containers
800-255-3950 • 304-255-3900

CUSTODY SEAL
DATE 9/8/22
SIGNATURE

QEC Quality Environmental Containers
800-255-3950 • 304-255-3900

ORIGIN ID:CHIA (630) 379-3749
RACHEL HOULE
TETRA TECH INC
1 SOUTH WACKER DRIVE SUITE 3700

CHICAGO, IL 60606
UNITED STATES US

SHIP DATE: 08SEP22
ACTWGT: 20.00 LB
CAD: 102185950/INET4530

BILL SENDER

TO DENNIS LINLEY
CT LABORATORIES, LLC
1230 LANGE CT.

BARABOO WI 53913
(608) 356-2760
REF: 103x9031003200001CJ106
INV
PO
DEPT.

581J1/E38C/FE2D

FedEx Express

FRI - 09 SEP 10:30A
PRIORITY OVERNIGHT

TRK# 0201 7778 8219 6104

53913
WI-US MSN

55 LNRA

Microbac Laboratories Inc., - Marietta, OH

Client Project ID:

Misc non DOD

For:

Brett Szymanski

CT Laboratories

1230 Lange Court

Baraboo, WI 53913

Project State of Origin: Wisconsin

Project Requested Certification:

Microbac Laboratories Inc., - Marietta, OH	E87551	Florida Department of Health

All test results meet the requirements of the QAPP and other applicable contract terms and conditions. Any exceptions are attached to this cover page or addressed in the method narratives presented in the report. All results for soil samples are reported on a 'dry-weight' basis unless specified otherwise. Analytical results for water and wastes are reported on a 'as received' basis unless specified otherwise. A statement of uncertainty for each analysis is available upon request. The reported results are related only to the samples analyzed as received. This laboratory report may be released as a hardcopy and in computer-readable form submitted electronically or on diskette. This laboratory report shall not be reproduced, except in full, without the written approval of Microbac Laboratories, Inc.

Laboratory Project Manager:

Alicia Walker
Project Manager
Alicia.Walker@Microbac.com

Authorized By:

Alicia Walker
Project Manager
Issued: 09/20/2022

Laboratory Report Number: M2I0616

Client Project ID: Misc non DOD

Cooler Receipt Log

Cooler ID: Default Cooler Temp: 9.5ºC

Cooler Inspection Checklist

Ice Present or not required?	No
Shipping containers sealed or not required?	Yes
Custody seals intact or not required?	Yes
Chain of Custody (COC) Present?	Yes
COC includes customer information?	Yes
Relinquished and received signature on COC?	Yes
Sample collector identified on COC?	Yes
Sample type identified on COC?	Yes
Correct type of Containers Received	Yes
Correct number of containers listed on COC?	Yes
Containers Intact?	Yes
COC includes requested analyses?	Yes
Enough sample volume for indicated tests received?	Yes
Sample labels match COC (Name, Date & Time?)	Yes
Samples arrived within hold time?	Yes
Correct preservatives on COC or not required?	Yes
Chemical preservations checked or not required?	Yes
Preservation checks meet method requirements?	Yes
VOA vials have zero headspace, or not recd.?	Yes

Case Narrative

Sample received out of the acceptable temperature range. The lab will proceed with analysis.

Laboratory Report Number: M2I0616

Client Project ID: Misc non DOD

Sample Notes

EPA 9014

D1 **Dilution was performed due to matrix interference.**

Cyanide - Total

M2I0616-01 CM-WC-SD-E3-220908

QC Sample Notes

M2 **Matrix spike recovery is outside of acceptance limits, biased low.**

EPA 9014

Cyanide - Total

B2I0804-MS1 Matrix Spike

B2I0804-MS1 Matrix Spike

Microbac Laboratories Inc., - Marietta, OH **CERTIFICATE OF ANALYSIS**

Client ID:	CM-WC-SD-E3-220908			**Collection Date:**	09/08/2022 10:08
Laboratory ID:	M2I0616-01			**Prep Date:**	09/14/2022 06:20
Matrix:	Solid			**Analyzed:**	09/15/2022 03:30
Batch / Sequence:	B2I0564 /	**Analytical Method:**	ASTM D2216-10	**Calibration:**	NA
Instrument:	BAL016	**Units:**	% (by wt.)	**File ID:**	B2I0564.xls
Analyst:	JMH	**Dilution:**	1	**% Solids:**	86.60

Analyte	CAS Number	Result	MDL	RL	Flag	Qualifier
Percent Solids		**86.6**	0.500	1.00		

Client ID:	CM-WC-SD-E3-220908			**Collection Date:**	09/08/2022 10:08
Laboratory ID:	M2I0616-01			**Prep Date:**	09/20/2022 16:13
Matrix:	Solid			**Analyzed:**	09/20/2022 16:40
Batch / Sequence:	B2I0949 /	**Analytical Method:**	EPA 9034	**Calibration:**	NA
Instrument:	BURET	**Units:**	mg/kg dry	**File ID:**	SulfideSOIL_B2I0949_220920043858.xls
Analyst:	EPT	**Dilution:**	1	**% Solids:**	86.60

Analyte	CAS Number	Result	MDL	RL	Flag	Qualifier
Sulfide as S		ND	57.7	57.7	U	

Client ID:	CM-WC-SD-E3-220908			**Collection Date:**	09/08/2022 10:08
Laboratory ID:	M2I0616-01			**Prep Date:**	09/19/2022 09:10
Matrix:	Solid			**Analyzed:**	09/19/2022 14:26
Batch / Sequence:	B2I0804 / S2I0281	**Analytical Method:**	EPA 9014	**Calibration:**	UNASSIGNED
Instrument:	SEAL1	**Units:**	mg/kg dry	**File ID:**	22-09-19_01_CN_APH-016
Analyst:	APH	**Dilution:**	5	**% Solids:**	86.60

Analyte	CAS Number	Result	MDL	RL	Flag	Qualifier
Cyanide - Total	57-12-5	ND	0.346	0.693	U	D1

Laboratory Report Number: M2I0616

Client Project ID: Misc non DOD

Notes and Definitions

% (by wt.): Percent by Weight
D1: Dilution was performed due to matrix interference.
U: The analyte was analyzed for but was not detected above the reported quantitation limit. The quantitation limit has been adjusted for any dilution or concentration of the sample.
MDL: Method Detection Limit
RL: Reporting Limit

METHOD BLANKS

Sample ID:	B2I0564-BLK1	**Prep Date:**	09/14/22 06:20	**Matrix:**	Solid
Instrument:	BAL016	**Analyzed:**	09/15/22 03:30	**Method:**	ASTM D2216-10
File ID:	B2I0564.xls	**Sequence:**		**Analyst:**	JMH
Batch:	B2I0564	**Units:**	% (by wt.)	**Calibration:**	

Analyte	Result	MDL	RL	Dilution	Flag	Q
Percent Solids	99.9	0.500	1.00	1		*

Sample ID:	B2I0804-BLK1	**Prep Date:**	09/19/22 09:10	**Matrix:**	Solid
Instrument:	SEAL1	**Analyzed:**	09/19/22 12:58	**Method:**	EPA 9014
File ID:	22-09-19_01_CN_APH	**Sequence:**	S2I0281	**Analyst:**	APH
Batch:	B2I0804	**Units:**	mg/kg wet		

Analyte	Result	MDL	RL	Dilution	Flag	Q
Cyanide - Total	0.0600	0.0600	0.120	1	U	

Sample ID:	B2I0949-BLK1	**Prep Date:**	09/20/22 16:35	**Matrix:**	Solid
Instrument:	BURET	**Analyzed:**	09/20/22 16:40	**Method:**	EPA 9034
File ID:	SulfideSOIL_B2I0949_	**Sequence:**		**Analyst:**	EPT
Batch:	B2I0949	**Units:**	mg/kg wet	**Calibration:**	

Analyte	Result	MDL	RL	Dilution	Flag	Q
Sulfide as S	49.8	49.8	49.8	1	U	

* - Detected in the associated method Blank at a concentration >= RL

Laboratory Report Number: M2I0616

Client Project ID: Misc non DOD

BLANK SPIKE (BS)

Method:	ASTM D2216-10		**Blank Spike**
Batch:	B2I0564	**Spike ID:**	B2I0564-BS1
Analyst:	JMH	**Prepared:**	09/14/22 06:20
Matrix:	Solid	**Analyzed:**	09/15/22 03:30
Units:	% (by wt.)	**File ID:**	B2I0564.xls
Instrument:	BAL016	**Initial/Final:**	1g/1mL
Calibration:			

Analyte	BS Spiked	BS Found	BS %Rec	%Rec Limts	Q
Percent Solids	80.0	76.4	95.4	90 - 110	

* - Does not meet %Rec acceptance criteria.
\# - Does not meet RPD acceptance criteria.

MICROBAC®

Laboratory Report Number: M2I0616

Client Project ID: Misc non DOD

Method:	EPA 9014		**Blank Spike**
Batch:	B2I0804	**Spike ID:**	B2I0804-BS1
Analyst:	APH	**Prepared:**	09/19/22 09:10
Matrix:	Solid	**Analyzed:**	09/19/22 13:00
Units:	mg/kg wet	**File ID:**	22-09-19_01_CN_APH-014
Instrument:	SEAL1	**Initial/Final:**	0.5g/6mL

Analyte	BS Spiked	BS Found	BS %Rec	%Rec Limts	Q
Cyanide - Total	1.16	1.18	102	90 - 110	

* - Does not meet %Rec acceptance criteria.
\# - Does not meet RPD acceptance criteria.

MICROBAC®

Laboratory Report Number: M2I0616

Client Project ID: Misc non DOD

Method:	EPA 9034		**Blank Spike**
Batch:	B2I0949	**Spike ID:**	B2I0949-BS1
Analyst:	EPT	**Prepared:**	09/20/22 16:35
Matrix:	Solid	**Analyzed:**	09/20/22 16:40
Units:	mg/kg wet	**File ID:**	SulfideSOIL_B2I0949_220920043
Instrument:	BURET	**Initial/Final:**	24.61g/25mL
Calibration:			

Analyte	BS Spiked	BS Found	BS %Rec	%Rec Limts	Q
Sulfide as S	903	543	60.2	10 - 150	

* - Does not meet %Rec acceptance criteria.
\# - Does not meet RPD acceptance criteria.

MICROBAC®

Laboratory Report Number: M2I0616

Client Project ID: Misc non DOD

Matrix Spike (MS)

Method:	EPA 9014		**Parent**	**Spike**
Batch:	B2I0804	**Sample ID:**	M2I0616-01	B2I0804-MS1
Matrix:	Solid	**Prepared:**	09/19/2022 09:10	09/19/22 09:10
Units:	mg/kg dry	**Analyzed:**	09/19/2022 14:26	09/19/22 15:01
Instrument:	SEAL1	**File ID:**	22-09-19_01_CN_APH-016	22-09-19_01_CN_APH-018
		Dilution:	5	5
Analyst:	APH			

Analyte	Parent	MS Spiked	MS Found	MS %Rec	%Rec Limts	Q
Cyanide - Total	ND	1.96	ND		80 - 120	*

MICROBAC®

Laboratory Report Number: M2I0616

Client Project ID: Misc non DOD

Method:	EPA 9034		**Parent**	**Spike**
Batch:	B2I0949	**Sample ID:**	M2I0616-01	B2I0949-MS1
Matrix:	Solid	**Prepared:**	09/20/2022 16:13	09/20/22 16:35
Units:	mg/kg dry	**Analyzed:**	09/20/2022 16:40	09/20/22 16:40
Instrument:	BURET	**File ID:**	SulfideSOIL_B2I0949_220	SulfideSOIL_B2I0949_220
Calibration:		**Dilution:**	1	1
Analyst:	EPT			

Analyte	Parent	MS Spiked	MS Found	MS %Rec	%Rec Limts	Q
Sulfide as S	ND	1030	455	44.3	10 - 150	

* - Exceeds %Rec Limit
\# - Exceeds RPD Limit

MICROBAC®

Laboratory Report Number: M2I0616

Client Project ID: Misc non DOD

DUPLICATE

Parent ID:	M2I0616-01	**Calibration:**	UNASSIGNED			**Method:**	EPA 9014
Instrument:	SEAL1	**File ID:**	22-09-19_01_CN_A	**Dil:**	5	**Matrix:**	Solid
Sample ID:	B2I0804-DUP1	**Batch:**	B2I0804			**Units:**	mg/kg dry

Analyte	Parent	Duplicate	RPD	RPD Limit	Q
Cyanide - Total	ND	ND		20	

MICROBAC®

Laboratory Report Number: M2I0616

Client Project ID: Misc non DOD

Parent ID:	M2I0616-01	**Calibration:**				**Method:**	EPA 9034
Instrument:	BURET	**File ID:**	SulfideSOIL_B2I09	**Dil:**	1	**Matrix:**	Solid
Sample ID:	B2I0949-DUP1	**Batch:**	B2I0949			**Units:**	mg/kg dry

Analyte	Parent	Duplicate	RPD	RPD Limit	Q
Sulfide as S	ND	ND		50	

Laboratory Report Number: M2I0616

Client Project ID: Misc non DOD

* - Exceeds RPD Limit
# - Based on the low concentration of this analyte, Relative Percent Difference is not an appropriate evaluator of precision. The precision of the duplicate analysis is considered acceptable

CT LABORATORIES
delivering more than data from your environmental analyses

1230 Lange Court • Baraboo, WI 53913 • 608-356-2760
www.ctlaboratories.com

Sub-Contract Laboratory Chain-of-Custody and Purchase Order

PURCHASE ORDER #: 172047 MICROBAC *The PO# must appear on all invoice and reports!*

Upon Receipt of Samples, please verify that samples were received in acceptable condition then sign this form and fax to (608)356-2766 or email to the project manager. Sample temperature, upon receipt, must be recorded on this document unless thermal preservation is not a method requirement.

Ship to: Microbac
158 Starlight Drive
Marietta, OH 45750

Return Invoice and Results to: bszymanski@ctlaboratories.com

CTLaboratories
Brett M Szymanski
1230 Lange Court
Baraboo WI 53913

Government UPS Shipping Acct ? Y (N)

Ship by: Speedee [ ] UPS Grnd [ ] UPS 2nd [ ] UPS NDA [X] Saturday Delivery

Date Due: 5-Day TAT *RUSH TURNAROUND NEEDED?* (Y) or N *(Circle One)*

Project Name: CHUDNOW RV **Project State:** WI

Analytical/QC Criteria: NONE INDICATED STATE DOD QSM (NELAP) (Circle one) OTHER

Report results as EDD? N (Y) (Circle one and indicate type: Basic Excel) Data Deliverable Package LEVEL: II & IV

CTLabs ID#	Sample Date/Time		Matrix	Sample Description	Analyses / Method		Cost
1232149	9/8/2022	10:08	SOIL	CM-WC-SD-E3-220908	CYANIDE, TOTAL	9010/9014	
1232149	9/8/2022	10:08	SOIL	CM-WC-SD-E3-220908	SULFIDE, TOTAL	9030/9034	

Relinquished by: Brett Szymanski Date/Time: 09/09/2022 10:30

Received by: Brenda Gregory Date/Time: 9/12/22 @ 945 Receipt Temperature (C) 9.5/L

COMMENTS: Please log using the sample description.

M 2 I 0 6 1 6

CT Laboratories
Rec'd: 09/12/2022 09:45
By: Brenda Gregory
Temp: 9.5 (Signature)

REPORT ALL SOLIDS ON A DRY WEIGHT BASIS UNLESS OTHERWISE INDICATED

Form #: FPM1-01
Effective Date: 02/15/14

MICROBAC®

Work Order # M2I0616

COOLER TEMP >6° C LOG

SAMPLE ID	Bottle 1 9.5 °C	Bottle 2 °C	Bottle 3 °C	Bottle 4 °C	Bottle 5 °C	Bottle 6 °C
CM-WC-SD-E3	CNIS					

BLG 9-12-22

pH Lot # NA

pH Exceptions

SAMPLE ID	Bottle 1	Bottle 2	Bottle 3	Bottle 4	Bottle 5	Bottle 6

BLG 9-12-22

PRESERVATIVE EXCEPTIONS

___ NONE

✓ AS NOTED

BLG 9-12-22

Document Control # 1957
Last 04-10-2019

Issued to: Document Master File

CT LABORATORIES

delivering more than data from your environmental analyses

ANALYTICAL REPORT

This report at a minimum contains the following information:

- Analytical Report of Test Results
- Description of QC Qualifiers
- Chain of Custody (copy)
- Quality Control Summary
- Case Narrative (if applicable)
- Correspondence with Client (if applicable)

This report has been specifically prepared to satisfy project or program requirements. These results are in compliance with NELAC requirements for parameters where accreditation is required or available, unless otherwise noted in the case narrative.

ACCREDITED IN ACCORDANCE WITH nelac

CT Laboratories LLC • 1230 Lange Court • Baraboo, WI 53913 • 608-356-2760
www.ctlaboratories.com

CT LABORATORIES
delivering more than data from your environmental analyses

1230 Lange Court • Baraboo, WI 53913 • 608-356-2760
www.ctlaboratories.com

ANALYTICAL REPORT

TETRA TECH
RACHEL HOULE
1 S WACKER DRIVE
SUITE 3700
CHICAGO, IL 60606

Copy: R5 START LIST

Project Name: CHUDNOW METALS
Project Phase: MILWAUKEE, WI
Contract #: 3509
Project #: 103X903100320001CJ106
Folder #: 172490
Purchase Order #: 1168710 / CT-46

Arrival Temperature: 1.6
Report Date: 10/6/2022
Date Received: 9/27/2022
Reprint Date: 10/6/2022

CT LAB#: 1240173 Sample Description: CM-WC-SC-G1-220926 Client Sample #: Sampled: 9/26/2022 14:26

Analyte	Result	Units	DL	DOD LOD	DOD LOQ	RL	DF	Qualifier	Prep Date/Time	Analysis Date/Time	Analyst	Method	
Inorganic Results													
Solids, Percent	87.6	%	0.1	0.1	0.1	0.1	1.00			9/30/22 15:10	BMS	EPA 8000C	
Free Liquids	Absent						1.00			9/27/22 13:26	HLB	EPA 9095B	^
pH	8.25	S.U.	0.1	0.1	0.1	0.1	1.00			9/27/22 15:00	BRB	EPA 9045D	^
Percent Moisture	12.4	%	0.1	0.1	0.1	0.1	1.00			9/30/22 15:12	BMS	ASTM D2974-87	
Metals Results													
Mercury	21.4	mg/kg	3.1	7.3	9.6	9.6	1,000.00	Y,M	10/4/2022 13:55	10/5/22 09:45	MDS	EPA 7471B	
Aluminum	8200	mg/kg	2.5	6.0	24	24	1.00	M	9/27/2022 13:33	9/30/22 00:00	NAH	EPA 6010D	
Antimony	11	mg/kg	0.18	0.36	1.2	1.2	1.00	M	9/27/2022 13:33	9/30/22 00:00	NAH	EPA 6010D	
Arsenic	27	mg/kg	0.23	0.60	1.2	1.2	1.00	M,Y	9/27/2022 13:33	9/30/22 00:00	NAH	EPA 6010D	
Barium	1300	mg/kg	0.62	2.4	6.0	6.0	10.00	Y,M	9/27/2022 13:33	9/30/22 00:53	NAH	EPA 6010D	
Beryllium	<0.022	mg/kg	0.022	0.060	0.24	0.24	1.00	U	9/27/2022 13:33	9/30/22 00:00	NAH	EPA 6010D	
Cadmium	29	mg/kg	0.32	1.2	3.0	3.0	10.00	M	9/27/2022 13:33	9/30/22 00:53	NAH	EPA 6010D	
Calcium	28000	mg/kg	3.5	9.6	30	30	1.00	Y,M	9/27/2022 13:33	9/30/22 00:00	NAH	EPA 6010D	
Chromium	290	mg/kg	0.085	0.24	0.60	0.60	1.00	Y,M	9/27/2022 13:33	9/30/22 00:00	NAH	EPA 6010D	
Cobalt	12	mg/kg	0.054	0.12	0.60	0.60	1.00	M	9/27/2022 13:33	9/30/22 00:00	NAH	EPA 6010D	
Copper	2700	mg/kg	1.6	3.6	6.0	6.0	10.00	Y,M	9/27/2022 13:33	9/30/22 00:53	NAH	EPA 6010D	

Unless specifically stated to the contrary, soil/sediment/sludge sample results reported on a Dry Weight Basis

CT LAB#: 1240173 Sample Description: CM-WC-SC-G1-220926 Client Sample #: Sampled: 9/26/2022 14:26

Analyte	Result	Units	DL	DOD LOD	DOD LOQ	RL	DF	Qualifier	Prep Date/Time	Analysis Date/Time	Analyst	Method
Iron	200000	mg/kg	36	90	180	180	10.00	Y,M	9/27/2022 13:33	9/30/22 00:53	NAH	EPA 6010D
Lead	3800	mg/kg	0.93	2.4	6.0	6.0	10.00	Y,M	9/27/2022 13:33	9/30/22 00:53	NAH	EPA 6010D
Magnesium	14000	mg/kg	4.4	12	30	30	1.00	Y,M	9/27/2022 13:33	9/30/22 00:00	NAH	EPA 6010D
Manganese	2700	mg/kg	0.84	2.4	6.0	6.0	10.00	Y,M	9/27/2022 13:33	9/30/22 00:53	NAH	EPA 6010D
Nickel	770	mg/kg	0.72	2.4	6.0	6.0	10.00	Y,M	9/27/2022 13:33	9/30/22 00:53	NAH	EPA 6010D
Selenium	<0.30	mg/kg	0.30	0.60	1.2	1.2	1.00	U M	9/27/2022 13:33	9/30/22 00:00	NAH	EPA 6010D
Silver	2.3	mg/kg	0.22	0.60	1.2	1.2	1.00		9/27/2022 13:33	9/30/22 00:00	NAH	EPA 6010D
Thallium	1.8	mg/kg	0.26	0.60	1.2	1.2	1.00	M,Y	9/27/2022 13:33	9/30/22 00:00	NAH	EPA 6010D
Vanadium	13	mg/kg	0.061	0.24	0.60	0.60	1.00	Y,M	9/27/2022 13:33	9/30/22 00:00	NAH	EPA 6010D
Zinc	2500	mg/kg	0.079	0.24	0.60	0.60	1.00	M	9/27/2022 13:33	9/30/22 00:00	NAH	EPA 6010D
Potassium	460	mg/kg	41	90	300	300	1.00	Y	9/27/2022 13:33	9/30/22 00:00	NAH	EPA 6010D
Sodium	412	mg/kg	38	120	300	300	1.00	Y	9/27/2022 13:33	9/30/22 00:00	NAH	EPA 6010D
Organic Results												
Gasoline Range Organics	15	mg/kg	1.2	2.9	5.8	5.8	1.00	L	9/28/2022 14:42	9/29/22 15:23	TMG	WDNR GRO
Qualifiers applying to all Analytes of Method EPA 8270D: V												
1,1'-Biphenyl	<450	ug/kg	450	1100	2300	2300	10.00	U	9/28/2022 09:30	10/5/22 17:08	JJY	EPA 8270D
1,2,4,5-Tetrachlorobenzene	<1100	ug/kg	1100	2300	4500	4500	10.00	U	9/28/2022 09:30	10/5/22 17:08	JJY	EPA 8270D
2,4,5-Trichlorophenol	<2300	ug/kg	2300	5600	11000	11000	10.00	U	9/28/2022 09:30	10/5/22 17:08	JJY	EPA 8270D
2,4,6-Trichlorophenol	<2300	ug/kg	2300	5600	11000	11000	10.00	U	9/28/2022 09:30	10/5/22 17:08	JJY	EPA 8270D
2,4-Dichlorophenol	<2600	ug/kg	2600	5600	11000	11000	10.00	U	9/28/2022 09:30	10/5/22 17:08	JJY	EPA 8270D
2,4-Dimethylphenol	<1700	ug/kg	1700	5600	11000	11000	10.00	U Q,Y	9/28/2022 09:30	10/5/22 17:08	JJY	EPA 8270D
2,4-Dinitrophenol	<2300	ug/kg	2300	5600	11000	11000	10.00	U M,Z	9/28/2022 09:30	10/5/22 17:08	JJY	EPA 8270D
2,4-Dinitrotoluene	<560	ug/kg	560	1100	2300	2300	10.00	U	9/28/2022 09:30	10/5/22 17:08	JJY	EPA 8270D
2,6-Dinitrotoluene	<560	ug/kg	560	1100	2300	2300	10.00	U	9/28/2022 09:30	10/5/22 17:08	JJY	EPA 8270D
2-Chloronaphthalene	<450	ug/kg	450	1100	2300	2300	10.00	U	9/28/2022 09:30	10/5/22 17:08	JJY	EPA 8270D
2-Chlorophenol	<1700	ug/kg	1700	5600	11000	11000	10.00	U	9/28/2022 09:30	10/5/22 17:08	JJY	EPA 8270D

Unless specifically stated to the contrary, soil/sediment/sludge sample results reported on a Dry Weight Basis

CT LAB#: 1240173 Sample Description: CM-WC-SC-G1-220926 Client Sample #: Sampled: 9/26/2022 14:26

Analyte	Result	Units	DL	DOD LOD	DOD LOQ	RL	DF	Qualifier	Prep Date/Time	Analysis Date/Time	Analyst	Method
Qualifiers applying to all Analytes of Method EPA 8270D: V												
2-Methylnaphthalene	897	ug/kg	560	1100	2300	2300	10.00	J M,Y	9/28/2022 09:30	10/5/22 17:08	JJY	EPA 8270D
2-Methylphenol	<2300	ug/kg	2300	5600	11000	11000	10.00	U	9/28/2022 09:30	10/5/22 17:08	JJY	EPA 8270D
2-Nitroaniline	<900	ug/kg	900	2300	4500	4500	10.00	U	9/28/2022 09:30	10/5/22 17:08	JJY	EPA 8270D
2-Nitrophenol	<3400	ug/kg	3400	5600	11000	11000	10.00	U	9/28/2022 09:30	10/5/22 17:08	JJY	EPA 8270D
3 & 4-Methylphenol	<3400	ug/kg	3400	11000	23000	23000	10.00	U	9/28/2022 09:30	10/5/22 17:08	JJY	EPA 8270D
3,3'-Dichlorobenzidine	<900	ug/kg	900	2300	4500	4500	10.00	U	9/28/2022 09:30	10/5/22 17:08	JJY	EPA 8270D
3-Nitroaniline	<450	ug/kg	450	1100	2300	2300	10.00	U Y	9/28/2022 09:30	10/5/22 17:08	JJY	EPA 8270D
4,6-Dinitro-2-methylphenol	<2300	ug/kg	2300	5600	11000	11000	10.00	U M,Z	9/28/2022 09:30	10/5/22 17:08	JJY	EPA 8270D
4-Bromophenyl-phenyl ether	<560	ug/kg	560	1100	2300	2300	10.00	U	9/28/2022 09:30	10/5/22 17:08	JJY	EPA 8270D
4-Chloro-3-methylphenol	<2300	ug/kg	2300	5600	11000	11000	10.00	U	9/28/2022 09:30	10/5/22 17:08	JJY	EPA 8270D
4-Chloroaniline	<560	ug/kg	560	2300	4500	4500	10.00	U M,Y	9/28/2022 09:30	10/5/22 17:08	JJY	EPA 8270D
4-Chlorophenyl-phenyl ether	<560	ug/kg	560	1100	2300	2300	10.00	U	9/28/2022 09:30	10/5/22 17:08	JJY	EPA 8270D
4-Nitroaniline	<450	ug/kg	450	1100	2300	2300	10.00	U Y,M	9/28/2022 09:30	10/5/22 17:08	JJY	EPA 8270D
4-Nitrophenol	<3400	ug/kg	3400	5600	11000	11000	10.00	U M	9/28/2022 09:30	10/5/22 17:08	JJY	EPA 8270D
Acenaphthene	<790	ug/kg	790	2300	4500	4500	10.00	U Y,M	9/28/2022 09:30	10/5/22 17:08	JJY	EPA 8270D
Acenaphthylene	<560	ug/kg	560	1100	2300	2300	10.00	U	9/28/2022 09:30	10/5/22 17:08	JJY	EPA 8270D
Acetophenone	<560	ug/kg	560	1100	2300	2300	10.00	U	9/28/2022 09:30	10/5/22 17:08	JJY	EPA 8270D
Anthracene	1710	ug/kg	450	1100	2300	2300	10.00	J M,Y	9/28/2022 09:30	10/5/22 17:08	JJY	EPA 8270D
Atrazine	<450	ug/kg	450	1100	2300	2300	10.00	U	9/28/2022 09:30	10/5/22 17:08	JJY	EPA 8270D
Benzaldehyde	<560	ug/kg	560	1100	2300	2300	10.00	U	9/28/2022 09:30	10/5/22 17:08	JJY	EPA 8270D
Benzo(a)anthracene	4610	ug/kg	450	1100	2300	2300	10.00	M	9/28/2022 09:30	10/5/22 17:08	JJY	EPA 8270D
Benzo(a)pyrene	4940	ug/kg	450	1100	2300	2300	10.00	M	9/28/2022 09:30	10/5/22 17:08	JJY	EPA 8270D
Benzo(b)fluoranthene	8760	ug/kg	560	1100	2300	2300	10.00	M	9/28/2022 09:30	10/5/22 17:08	JJY	EPA 8270D
Benzo(g,h,i)perylene	3570	ug/kg	450	1100	2300	2300	10.00	M	9/28/2022 09:30	10/5/22 17:08	JJY	EPA 8270D
Benzo(k)fluoranthene	2320	ug/kg	560	1100	2300	2300	10.00	M	9/28/2022 09:30	10/5/22 17:08	JJY	EPA 8270D
Bis(2-chloroethoxy)methane	<450	ug/kg	450	1100	2300	2300	10.00	U	9/28/2022 09:30	10/5/22 17:08	JJY	EPA 8270D

Unless specifically stated to the contrary, soil/sediment/sludge sample results reported on a Dry Weight Basis

CT LAB#: 1240173 Sample Description: CM-WC-SC-G1-220926 Client Sample #: Sampled: 9/26/2022 14:26

Analyte	Result	Units	DL	DOD LOD	DOD LOQ	RL	DF	Qualifier	Prep Date/Time	Analysis Date/Time	Analyst	Method
Qualifiers applying to all Analytes of Method EPA 8270D: V												
Bis(2-chloroethyl)ether	<560	ug/kg	560	1100	2300	2300	10.00	U	9/28/2022 09:30	10/5/22 17:08	JJY	EPA 8270D
Bis(2-chloroisopropyl)ether	<560	ug/kg	560	1100	2300	2300	10.00	U	9/28/2022 09:30	10/5/22 17:08	JJY	EPA 8270D
Bis(2-ethylhexyl)phthalate	16100	ug/kg	560	1100	2300	2300	10.00	M	9/28/2022 09:30	10/5/22 17:08	JJY	EPA 8270D
Butylbenzylphthalate	1700	ug/kg	900	2300	4500	4500	10.00	J M	9/28/2022 09:30	10/5/22 17:08	JJY	EPA 8270D
Caprolactam	<1100	ug/kg	1100	2300	4500	4500	10.00	U Y,M	9/28/2022 09:30	10/5/22 17:08	JJY	EPA 8270D
Carbazole	902	ug/kg	680	2300	4500	4500	10.00	J M	9/28/2022 09:30	10/5/22 17:08	JJY	EPA 8270D
Chrysene	5000	ug/kg	450	1100	2300	2300	10.00	M,Y	9/28/2022 09:30	10/5/22 17:08	JJY	EPA 8270D
Di-n-butylphthalate	<1100	ug/kg	1100	2300	4500	4500	10.00	U	9/28/2022 09:30	10/5/22 17:08	JJY	EPA 8270D
Di-n-octylphthalate	<450	ug/kg	450	1100	2300	2300	10.00	U	9/28/2022 09:30	10/5/22 17:08	JJY	EPA 8270D
Dibenzo(a,h)anthracene	1320	ug/kg	560	1100	2300	2300	10.00	J M	9/28/2022 09:30	10/5/22 17:08	JJY	EPA 8270D
Dibenzofuran	617	ug/kg	450	1100	2300	2300	10.00	J Y	9/28/2022 09:30	10/5/22 17:08	JJY	EPA 8270D
Diethylphthalate	<450	ug/kg	450	1100	2300	2300	10.00	U	9/28/2022 09:30	10/5/22 17:08	JJY	EPA 8270D
Dimethylphthalate	<560	ug/kg	560	1100	2300	2300	10.00	U	9/28/2022 09:30	10/5/22 17:08	JJY	EPA 8270D
Fluoranthene	9910	ug/kg	450	1100	2300	2300	10.00	M	9/28/2022 09:30	10/5/22 17:08	JJY	EPA 8270D
Fluorene	992	ug/kg	560	1100	2300	2300	10.00	J	9/28/2022 09:30	10/5/22 17:08	JJY	EPA 8270D
Hexachlorobenzene	<560	ug/kg	560	1100	2300	2300	10.00	U	9/28/2022 09:30	10/5/22 17:08	JJY	EPA 8270D
Hexachlorobutadiene	<560	ug/kg	560	1100	2300	2300	10.00	U	9/28/2022 09:30	10/5/22 17:08	JJY	EPA 8270D
Hexachlorocyclopentadiene	<560	ug/kg	560	1100	2300	2300	10.00	U M	9/28/2022 09:30	10/5/22 17:08	JJY	EPA 8270D
Hexachloroethane	<450	ug/kg	450	1100	2300	2300	10.00	U	9/28/2022 09:30	10/5/22 17:08	JJY	EPA 8270D
Indeno(1,2,3-cd)pyrene	3820	ug/kg	450	1100	2300	2300	10.00		9/28/2022 09:30	10/5/22 17:08	JJY	EPA 8270D
Isophorone	<450	ug/kg	450	1100	2300	2300	10.00	U	9/28/2022 09:30	10/5/22 17:08	JJY	EPA 8270D
N-Nitroso-di-n-propylamine	<560	ug/kg	560	1100	2300	2300	10.00	U	9/28/2022 09:30	10/5/22 17:08	JJY	EPA 8270D
N-Nitrosodiphenylamine & Diphn	<1100	ug/kg	1100	2300	4500	4500	10.00	U	9/28/2022 09:30	10/5/22 17:08	JJY	EPA 8270D
Naphthalene	1080	ug/kg	450	1100	2300	2300	10.00	J Y	9/28/2022 09:30	10/5/22 17:08	JJY	EPA 8270D
Nitrobenzene	<450	ug/kg	450	1100	2300	2300	10.00	U	9/28/2022 09:30	10/5/22 17:08	JJY	EPA 8270D
Pentachlorophenol	<2300	ug/kg	2300	5600	11000	11000	10.00	U	9/28/2022 09:30	10/5/22 17:08	JJY	EPA 8270D

Unless specifically stated to the contrary, soil/sediment/sludge sample results reported on a Dry Weight Basis

CT LAB#: 1240173 Sample Description: CM-WC-SC-G1-220926 Client Sample #: Sampled: 9/26/2022 14:26

Analyte	Result	Units	DL	DOD LOD	DOD LOQ	RL	DF	Qualifier	Prep Date/Time	Analysis Date/Time	Analyst	Method
Qualifiers applying to all Analytes of Method EPA 8270D: V												
Phenanthrene	4510	ug/kg	450	1100	2300	2300	10.00	M,Y	9/28/2022 09:30	10/5/22 17:08	JJY	EPA 8270D
Phenol	<2300	ug/kg	2300	5600	11000	11000	10.00	U	9/28/2022 09:30	10/5/22 17:08	JJY	EPA 8270D
Pyrene	10000	ug/kg	560	1100	2300	2300	10.00	M	9/28/2022 09:30	10/5/22 17:08	JJY	EPA 8270D
Surr: 2,4,6-Tribromophenol	71.7	% Recovery	39			132	10.00		9/28/2022 09:30	10/5/22 17:08	JJY	EPA 8270D
Surr: 2-Fluorobiphenyl	76.2	% Recovery	44			115	10.00		9/28/2022 09:30	10/5/22 17:08	JJY	EPA 8270D
Surr: 2-Fluorophenol	78.5	% Recovery	35			115	10.00		9/28/2022 09:30	10/5/22 17:08	JJY	EPA 8270D
Surr: Nitrobenzene-d5	55.2	% Recovery	37			122	10.00		9/28/2022 09:30	10/5/22 17:08	JJY	EPA 8270D
Surr: Phenol-d5	72.9	% Recovery	33			122	10.00		9/28/2022 09:30	10/5/22 17:08	JJY	EPA 8270D
Surr: Terphenyl-d14	86.9	% Recovery	54			127	10.00		9/28/2022 09:30	10/5/22 17:08	JJY	EPA 8270D
Diesel Range Organics	6230	mg/kg	86	65	130	86	10.00	Q,L	9/30/2022 08:30	10/3/22 18:55	AJZ	WDNR DRO
Aroclor-1016	<950	ug/kg	950	2200	3400	3400	50.00	U	9/28/2022 09:30	10/3/22 17:22	AJZ	EPA 8082A
Aroclor-1221	<1600	ug/kg	1600	3400	4500	4500	50.00	U	9/28/2022 09:30	10/3/22 17:22	AJZ	EPA 8082A
Aroclor-1232	<620	ug/kg	620	2200	3400	3400	50.00	U	9/28/2022 09:30	10/3/22 17:22	AJZ	EPA 8082A
Aroclor-1242	<560	ug/kg	560	2200	3400	3400	50.00	U	9/28/2022 09:30	10/3/22 17:22	AJZ	EPA 8082A
Aroclor-1248	30400	ug/kg	790	2200	3400	3400	50.00		9/28/2022 09:30	10/3/22 17:22	AJZ	EPA 8082A
Aroclor-1254	22800	ug/kg	1000	2200	3400	3400	50.00		9/28/2022 09:30	10/3/22 17:22	AJZ	EPA 8082A
Aroclor-1260	9880	ug/kg	620	2200	3400	3400	50.00		9/28/2022 09:30	10/3/22 17:22	AJZ	EPA 8082A
Aroclor-1262	<560	ug/kg	560	2200	3400	3400	50.00	U	9/28/2022 09:30	10/3/22 17:22	AJZ	EPA 8082A
Aroclor-1268	<950	ug/kg	950	2200	3400	3400	50.00	U	9/28/2022 09:30	10/3/22 17:22	AJZ	EPA 8082A
PCB, Total	63100	ug/kg	1600	3400	4500	4500	50.00		9/28/2022 09:30	10/3/22 17:22	AJZ	EPA 8082A
Surr: 2,4,5,6-TCMX	0	% Recovery	54			135	50.00	D	9/28/2022 09:30	10/3/22 17:22	AJZ	EPA 8082A
Surr: DCBP	0	% Recovery	54			141	50.00	D	9/28/2022 09:30	10/3/22 17:22	AJZ	EPA 8082A
1,1,1-Trichloroethane	<36	ug/kg	36	120	240	240	1.00	U	9/28/2022 14:42	9/30/22 10:16	RLD	EPA 8260C
1,1,2,2-Tetrachloroethane	<30	ug/kg	30	60	120	120	1.00	U	9/28/2022 14:42	9/30/22 10:16	RLD	EPA 8260C
1,1,2-Trichloroethane	<32	ug/kg	32	120	240	240	1.00	U	9/28/2022 14:42	9/30/22 10:16	RLD	EPA 8260C

Unless specifically stated to the contrary, soil/sediment/sludge sample results reported on a Dry Weight Basis

CT LAB#: 1240173 Sample Description: CM-WC-SC-G1-220926 Client Sample #: Sampled: 9/26/2022 14:26

Analyte	Result	Units	DL	DOD LOD	DOD LOQ	RL	DF	Qualifier	Prep Date/Time	Analysis Date/Time	Analyst	Method
1,1-Dichloroethane	<32	ug/kg	32	120	240	240	1.00	U	9/28/2022 14:42	9/30/22 10:16	RLD	EPA 8260C
1,1-Dichloroethene	<29	ug/kg	29	60	120	120	1.00	U	9/28/2022 14:42	9/30/22 10:16	RLD	EPA 8260C
1,2,3-Trichlorobenzene	<24	ug/kg	24	60	120	120	1.00	U	9/28/2022 14:42	9/30/22 10:16	RLD	EPA 8260C
1,2,4-Trichlorobenzene	<16	ug/kg	16	60	120	120	1.00	U	9/28/2022 14:42	9/30/22 10:16	RLD	EPA 8260C
1,2-Dibromo-3-chloropropane	<18	ug/kg	18	60	120	120	1.00	U	9/28/2022 14:42	9/30/22 10:16	RLD	EPA 8260C
1,2-Dibromoethane	<22	ug/kg	22	60	120	120	1.00	U	9/28/2022 14:42	9/30/22 10:16	RLD	EPA 8260C
1,2-Dichlorobenzene	<18	ug/kg	18	60	120	120	1.00	U	9/28/2022 14:42	9/30/22 10:16	RLD	EPA 8260C
1,2-Dichloroethane	<26	ug/kg	26	60	120	120	1.00	U	9/28/2022 14:42	9/30/22 10:16	RLD	EPA 8260C
1,2-Dichloropropane	<31	ug/kg	31	120	240	240	1.00	U	9/28/2022 14:42	9/30/22 10:16	RLD	EPA 8260C
1,3-Dichlorobenzene	<17	ug/kg	17	60	120	120	1.00	U	9/28/2022 14:42	9/30/22 10:16	RLD	EPA 8260C
1,4-Dichlorobenzene	<18	ug/kg	18	60	120	120	1.00	U	9/28/2022 14:42	9/30/22 10:16	RLD	EPA 8260C
112Trichloro122trifluoroethane	<74	ug/kg	74	240	480	480	1.00	U	9/28/2022 14:42	9/30/22 10:16	RLD	EPA 8260C
2-Butanone	<340	ug/kg	340	1200	2400	2400	1.00	U	9/28/2022 14:42	9/30/22 10:16	RLD	EPA 8260C
2-Hexanone	<180	ug/kg	180	600	1200	1200	1.00	U	9/28/2022 14:42	9/30/22 10:16	RLD	EPA 8260C
4-Methyl-2-pentanone	<360	ug/kg	360	1200	2400	2400	1.00	U	9/28/2022 14:42	9/30/22 10:16	RLD	EPA 8260C
Acetone	<300	ug/kg	300	600	1200	1200	1.00	U	9/28/2022 14:42	9/30/22 10:16	RLD	EPA 8260C
Benzene	57.8	ug/kg	34	120	240	240	1.00	J	9/28/2022 14:42	9/30/22 10:16	RLD	EPA 8260C
Bromochloromethane	<37	ug/kg	37	120	240	240	1.00	U	9/28/2022 14:42	9/30/22 10:16	RLD	EPA 8260C
Bromodichloromethane	<28	ug/kg	28	60	120	120	1.00	U	9/28/2022 14:42	9/30/22 10:16	RLD	EPA 8260C
Bromoform	<18	ug/kg	18	60	120	120	1.00	U	9/28/2022 14:42	9/30/22 10:16	RLD	EPA 8260C
Bromomethane	<110	ug/kg	110	240	480	480	1.00	U	9/28/2022 14:42	9/30/22 10:16	RLD	EPA 8260C
Carbon disulfide	<71	ug/kg	71	240	480	480	1.00	U	9/28/2022 14:42	9/30/22 10:16	RLD	EPA 8260C
Carbon tetrachloride	<34	ug/kg	34	120	240	240	1.00	U	9/28/2022 14:42	9/30/22 10:16	RLD	EPA 8260C
Chlorobenzene	<16	ug/kg	16	60	120	120	1.00	U	9/28/2022 14:42	9/30/22 10:16	RLD	EPA 8260C
Chloroethane	<100	ug/kg	100	240	480	480	1.00	U	9/28/2022 14:42	9/30/22 10:16	RLD	EPA 8260C
Chloroform	<38	ug/kg	38	120	240	240	1.00	U	9/28/2022 14:42	9/30/22 10:16	RLD	EPA 8260C
Chloromethane	<40	ug/kg	40	120	240	240	1.00	U	9/28/2022 14:42	9/30/22 10:16	RLD	EPA 8260C
cis-1,2-Dichloroethene	89.7	ug/kg	36	120	240	240	1.00	J	9/28/2022 14:42	9/30/22 10:16	RLD	EPA 8260C

Unless specifically stated to the contrary, soil/sediment/sludge sample results reported on a Dry Weight Basis

CT LAB#: 1240173 Sample Description: CM-WC-SC-G1-220926 Client Sample #: Sampled: 9/26/2022 14:26

Analyte	Result	Units	DL	DOD LOD	DOD LOQ	RL	DF	Qualifier	Prep Date/Time	Analysis Date/Time	Analyst	Method
cis-1,3-Dichloropropene	<35	ug/kg	35	120	240	240	1.00	U	9/28/2022 14:42	9/30/22 10:16	RLD	EPA 8260C
Cyclohexane	<37	ug/kg	37	120	240	240	1.00	U	9/28/2022 14:42	9/30/22 10:16	RLD	EPA 8260C
Dibromochloromethane	<18	ug/kg	18	60	120	120	1.00	U	9/28/2022 14:42	9/30/22 10:16	RLD	EPA 8260C
Dichlorodifluoromethane	<37	ug/kg	37	120	240	240	1.00	U	9/28/2022 14:42	9/30/22 10:16	RLD	EPA 8260C
Ethylbenzene	164	ug/kg	16	60	120	120	1.00		9/28/2022 14:42	9/30/22 10:16	RLD	EPA 8260C
Isopropylbenzene	43.8	ug/kg	16	60	120	120	1.00	J	9/28/2022 14:42	9/30/22 10:16	RLD	EPA 8260C
m & p-Xylene	168	ug/kg	30	120	240	240	1.00	J	9/28/2022 14:42	9/30/22 10:16	RLD	EPA 8260C
Methyl acetate	140	ug/kg	48	120	240	240	1.00	J M	9/28/2022 14:42	9/30/22 10:16	RLD	EPA 8260C
Methyl tert-butyl ether	<29	ug/kg	29	60	120	120	1.00	U	9/28/2022 14:42	9/30/22 10:16	RLD	EPA 8260C
Methylcyclohexane	63.2	ug/kg	35	120	240	240	1.00	J	9/28/2022 14:42	9/30/22 10:16	RLD	EPA 8260C
Methylene chloride	<50	ug/kg	50	120	240	240	1.00	U	9/28/2022 14:42	9/30/22 10:16	RLD	EPA 8260C
o-Xylene	77.4	ug/kg	16	60	120	120	1.00	J	9/28/2022 14:42	9/30/22 10:16	RLD	EPA 8260C
Styrene	260	ug/kg	24	60	120	120	1.00	M	9/28/2022 14:42	9/30/22 10:16	RLD	EPA 8260C
Tetrachloroethene	85.8	ug/kg	41	120	240	240	1.00	J	9/28/2022 14:42	9/30/22 10:16	RLD	EPA 8260C
Toluene	146	ug/kg	34	120	240	240	1.00	J	9/28/2022 14:42	9/30/22 10:16	RLD	EPA 8260C
trans-1,2-Dichloroethene	<35	ug/kg	35	120	240	240	1.00	U	9/28/2022 14:42	9/30/22 10:16	RLD	EPA 8260C
trans-1,3-Dichloropropene	<31	ug/kg	31	120	240	240	1.00	U	9/28/2022 14:42	9/30/22 10:16	RLD	EPA 8260C
Trichloroethene	54.1	ug/kg	36	120	240	240	1.00	J	9/28/2022 14:42	9/30/22 10:16	RLD	EPA 8260C
Trichlorofluoromethane	127	ug/kg	36	120	240	240	1.00	J	9/28/2022 14:42	9/30/22 10:16	RLD	EPA 8260C
Vinyl chloride	<36	ug/kg	36	120	240	240	1.00	U	9/28/2022 14:42	9/30/22 10:16	RLD	EPA 8260C
1,2 Dichloroethane-d4	100	% Recovery	71			136	1.00		9/28/2022 14:42	9/30/22 10:16	RLD	EPA 8260C
Bromofluorobenzene	101	% Recovery	79			119	1.00		9/28/2022 14:42	9/30/22 10:16	RLD	EPA 8260C
d8-Toluene	97.0	% Recovery	85			116	1.00		9/28/2022 14:42	9/30/22 10:16	RLD	EPA 8260C
Dibromofluoromethane	95.0	% Recovery	78			119	1.00		9/28/2022 14:42	9/30/22 10:16	RLD	EPA 8260C

Sub Lab Results

Cyanide	ATTACHED	mg/L	1.00	10/6/22 00:00	SUB	
Sulfide	ATTACHED		1.00	10/6/22 00:00	SUB	9030

Unless specifically stated to the contrary, soil/sediment/sludge sample results reported on a Dry Weight Basis

CT LAB#: 1240174 Sample Description: CM-WC-SC-G1-220926 Client Sample #: Sampled: 9/26/2022 14:26

Analyte	Result	Units	DL	DOD LOD	DOD LOQ	RL	DF	Qualifier	Prep Date/Time	Analysis Date/Time	Analyst	Method
Metals Results												
TCLP Arsenic	0.011	mg/L	0.0077	0.02	0.04	0.04	1.00	J	9/29/2022 08:55	9/30/22 16:48	NAH	EPA 6010C
TCLP Barium	10	mg/L	0.00071	0.002	0.004	0.004	1.00		9/29/2022 08:55	9/30/22 16:48	NAH	EPA 6010C
TCLP Cadmium	0.25	mg/L	0.00041	0.001	0.002	0.002	1.00		9/29/2022 08:55	9/30/22 16:48	NAH	EPA 6010C
TCLP Chromium	0.0015	mg/L	0.0011	0.0025	0.005	0.005	1.00	J	9/29/2022 08:55	9/30/22 16:48	NAH	EPA 6010C
TCLP Lead	17	mg/L	0.0014	0.002	0.004	0.004	1.00		9/29/2022 08:55	9/30/22 16:48	NAH	EPA 6010C
TCLP Selenium	<0.01	mg/L	0.01	0.02	0.04	0.04	1.00	U	9/29/2022 08:55	9/30/22 16:48	NAH	EPA 6010C
TCLP Silver	<0.0011	mg/L	0.0011	0.0025	0.005	0.005	1.00	U	9/29/2022 08:55	9/30/22 16:48	NAH	EPA 6010C
TCLP Mercury	<0.00002	mg/L	0.00002	0.00008	0.00012	0.00012	1.00	U M	9/29/2022 08:55	10/4/22 10:28	MDS	EPA 7470A
Organic Results												
TCLP 1,1-Dichloroethene	<0.049	mg/L	0.049	0.10	0.20	0.20	100.00	U	10/4/2022 08:30	10/4/22 11:11	DGS	EPA 8260C
TCLP 1,2-Dichloroethane	<0.069	mg/L	0.069	0.20	0.21	0.21	100.00	U	10/4/2022 08:30	10/4/22 11:11	DGS	EPA 8260C
TCLP 2-Butanone	<0.29	mg/L	0.29	1.0	1.1	1.1	100.00	U	10/4/2022 08:30	10/4/22 11:11	DGS	EPA 8260C
TCLP Benzene	<0.047	mg/L	0.047	0.10	0.20	0.20	100.00	U	10/4/2022 08:30	10/4/22 11:11	DGS	EPA 8260C
TCLP Carbon tetrachloride	<0.037	mg/L	0.037	0.10	0.12	0.12	100.00	U	10/4/2022 08:30	10/4/22 11:11	DGS	EPA 8260C
TCLP Chlorobenzene	<0.037	mg/L	0.037	0.10	0.12	0.12	100.00	U	10/4/2022 08:30	10/4/22 11:11	DGS	EPA 8260C
TCLP Chloroform	<0.046	mg/L	0.046	0.10	0.14	0.14	100.00	U	10/4/2022 08:30	10/4/22 11:11	DGS	EPA 8260C
TCLP Tetrachloroethene	<0.054	mg/L	0.054	0.10	0.20	0.20	100.00	U	10/4/2022 08:30	10/4/22 11:11	DGS	EPA 8260C
TCLP Trichloroethene	<0.039	mg/L	0.039	0.10	0.12	0.12	100.00	U	10/4/2022 08:30	10/4/22 11:11	DGS	EPA 8260C
TCLP Vinyl chloride	<0.012	mg/L	0.012	0.025	0.050	0.050	100.00	U	10/4/2022 08:30	10/4/22 11:11	DGS	EPA 8260C
TCLP 1,2 Dichloroethane-d4	102	% Recovery	81			118	1.00		10/4/2022 08:30	10/4/22 11:11	DGS	EPA 8260C
TCLP Bromofluorobenzene	101	% Recovery	85			114	1.00		10/4/2022 08:30	10/4/22 11:11	DGS	EPA 8260C
TCLP d8-Toluene	100	% Recovery	89			112	1.00		10/4/2022 08:30	10/4/22 11:11	DGS	EPA 8260C
TCLP Dibromofluoromethane	102	% Recovery	80			119	1.00		10/4/2022 08:30	10/4/22 11:11	DGS	EPA 8260C
TCLP 1,4-Dichlorobenzene	<0.0027	mg/L	0.0027	0.010	0.020	0.020	1.00	U	9/29/2022 08:55	10/4/22 23:30	JJY	EPA 8270D
TCLP 2,4,5-Trichlorophenol	<0.019	mg/L	0.019	0.050	0.10	0.10	1.00	U	9/29/2022 08:55	10/4/22 23:30	JJY	EPA 8270D

Unless specifically stated to the contrary, soil/sediment/sludge sample results reported on a Dry Weight Basis

CT LAB#: 1240174 Sample Description: CM-WC-SC-G1-220926 Client Sample #: Sampled: 9/26/2022 14:26

Analyte	Result	Units	DL	DOD LOD	DOD LOQ	RL	DF	Qualifier	Prep Date/Time	Analysis Date/Time	Analyst	Method
TCLP 2,4,6-Trichlorophenol	<0.017	mg/L	0.017	0.050	0.10	0.10	1.00	U	9/29/2022 08:55	10/4/22 23:30	JJY	EPA 8270D
TCLP 2,4-Dinitrotoluene	<0.0025	mg/L	0.0025	0.010	0.020	0.020	1.00	U	9/29/2022 08:55	10/4/22 23:30	JJY	EPA 8270D
TCLP 2-Methylphenol	<0.015	mg/L	0.015	0.050	0.10	0.10	1.00	U	9/29/2022 08:55	10/4/22 23:30	JJY	EPA 8270D
TCLP 3 & 4-Methylphenol	<0.034	mg/L	0.034	0.090	0.18	0.18	1.00	U	9/29/2022 08:55	10/4/22 23:30	JJY	EPA 8270D
TCLP Hexachlorobenzene	<0.0029	mg/L	0.0029	0.010	0.020	0.020	1.00	U	9/29/2022 08:55	10/4/22 23:30	JJY	EPA 8270D
TCLP Hexachlorobutadiene	<0.0029	mg/L	0.0029	0.010	0.020	0.020	1.00	U	9/29/2022 08:55	10/4/22 23:30	JJY	EPA 8270D
TCLP Hexachloroethane	<0.0031	mg/L	0.0031	0.010	0.020	0.020	1.00	U	9/29/2022 08:55	10/4/22 23:30	JJY	EPA 8270D
TCLP Nitrobenzene	<0.0030	mg/L	0.0030	0.010	0.020	0.020	1.00	U	9/29/2022 08:55	10/4/22 23:30	JJY	EPA 8270D
TCLP Pentachlorophenol	<0.016	mg/L	0.016	0.050	0.10	0.10	1.00	U	9/29/2022 08:55	10/4/22 23:30	JJY	EPA 8270D
TCLP Pyridine	<0.010	mg/L	0.010	0.020	0.040	0.040	1.00	U Y	9/29/2022 08:55	10/4/22 23:30	JJY	EPA 8270D
TCLP Surr: 2,4,6-Tribromophenol	80.2	% Recovery	43			140	1.00		9/29/2022 08:55	10/4/22 23:30	JJY	EPA 8270D
TCLP Surr: 2-Fluorobiphenyl	68.8	% Recovery	44			119	1.00		9/29/2022 08:55	10/4/22 23:30	JJY	EPA 8270D
TCLP Surr: 2-Fluorophenol	66.2	% Recovery	19			119	1.00		9/29/2022 08:55	10/4/22 23:30	JJY	EPA 8270D
TCLP Surr: Nitrobenzene-d5	71.9	% Recovery	44			120	1.00		9/29/2022 08:55	10/4/22 23:30	JJY	EPA 8270D
TCLP Surr: Phenol-d5	56.0	% Recovery	1			114	1.00		9/29/2022 08:55	10/4/22 23:30	JJY	EPA 8270D
TCLP Surr: Terphenyl-d14	69.7	% Recovery	50			134	1.00		9/29/2022 08:55	10/4/22 23:30	JJY	EPA 8270D

Unless specifically stated to the contrary, soil/sediment/sludge sample results reported on a Dry Weight Basis

Notes:
^ Indicates the laboratory is NELAP accredited for this analyte by the indicated matrix and method . DL (detection limit), LOD (limit of detection), loq (limit of quantitation) as defined by most recent DOD QSM version.

All samples were received intact and properly preserved unless otherwise noted . The results reported relate only to the samples tested. This report shall not be reproduced, except in full, without written approval of this laboratory. The Chain of Custody is attached.
This report has been specifically prepared to satisfy project or program requirements. These results are in compliance with NELAC requirements for the parameters where accreditation is required or available, unless noted in the case narrative.

Submitted by: Brett M. Szymanski
Project Manager
608-356-2760

QC Qualifiers

Code	Description
B	Analyte detected in the associated Method Blank.
C	Toxicity present in BOD sample.
D	Diluted Out.
E	Safe, No Total Coliform detected.
F	Unsafe, Total Coliform detected, no E. Coli detected.
G	Unsafe, Total Coliform detected and E. Coli detected.
H	Holding time exceeded.
I	Incubator temperature was outside acceptance limits during test period.
J	Estimated value.
L	Significant peaks were detected outside the chromatographic window.
M	Matrix spike and/or Matrix Spike Duplicate recovery outside acceptance limits.
N	Insufficient BOD oxygen depletion.
O	Complete BOD oxygen depletion.
P	Concentration of analyte differs more than 40% between primary and confirmation analysis.
Q	Laboratory Control Sample outside acceptance limits.
R	See Narrative at end of report.
S	Surrogate standard recovery outside acceptance limits due to apparent matrix effects.
T	Sample received with improper preservation or temperature.
U	Analyte concentration was below detection limit.
V	Raised Quantitation or Reporting Limit due to limited sample amount or dilution for matrix background interference.
W	Sample amount received was below program minimum.
X	Analyte exceeded calibration range.
Y	Replicate/Duplicate precision outside acceptance limits.
Z	Specified calibration criteria was not met.

Current CT Laboratories Certifications

Wisconsin (WDNR) Chemistry ID# 157066030
Wisconsin (DATCP) Bacteriology ID# 289
Louisiana NELAP (primary) ID# 115843
Illinois NELAP Lab ID# 200073
Kansas NELAP Lab ID# E-10368
Virginia NELAP Lab ID# 460203
ISO/IEC 17025-2005 A2LA Cert # 3806.01
DoD-ELAP A2LA 3806.01

QC Summary Report

TETRA TECH **Project Name: CHUDNOW METALS**

SDG #: 0 **Folder #: 172490** **Project #: 103X903100320001CJ106**

Duplicate

Analytical Run #:	265628	Analysis Date:	9/27/2022	Prep Batch #:		Matrix:	SOIL
CTLab #:	1240364	Analysis Time:	13:31	Prep Date/Time:		Method:	SW9095
Parent Sample #:	1240173	Analyst:	HLB	Prep Analyst:			

Analyte	QC sample result	Units	Parent sample result	Qualifier(s)	Spike Amount Added	% Recovery	Control Limits	RPD	RPD Limit
Free Liquids	Absent		Absent					0	

Duplicate

Analytical Run #:	265636	Analysis Date:	9/27/2022	Prep Batch #:		Matrix:	SOIL
CTLab #:	1241116	Analysis Time:	15:00	Prep Date/Time:		Method:	SW9045C
Parent Sample #:	1240173	Analyst:	BRB	Prep Analyst:			

Analyte	QC sample result	Units	Parent sample result	Qualifier(s)	Spike Amount Added	% Recovery	Control Limits	RPD	RPD Limit
pH	8.25	S.U.	8.25					0	1

Duplicate

Analytical Run #:	265749	Analysis Date:	9/30/2022	Prep Batch #:		Matrix:	SOIL
CTLab #:	1243255	Analysis Time:	15:10	Prep Date/Time:		Method:	SW8000C
Parent Sample #:	1240173	Analyst:	BMS	Prep Analyst:			

Analyte	QC sample result	Units	Parent sample result	Qualifier(s)	Spike Amount Added	% Recovery	Control Limits	RPD	RPD Limit
Solids, Percent	84.9	%	87.6					3	8

Duplicate

Analytical Run #:	265803	Analysis Date:	9/30/2022	Prep Batch #:		Matrix:	SOIL
CTLab #:	1243283	Analysis Time:	15:12	Prep Date/Time:		Method:	A2974-87
Parent Sample #:	1240173	Analyst:	BMS	Prep Analyst:			

Analyte	QC sample result	Units	Parent sample result	Qualifier(s)	Spike Amount Added	% Recovery	Control Limits	RPD	RPD Limit
Percent Moisture	15.1	%	12.4					20	20

Duplicate

Analytical Run #:	265661	Analysis Date:	9/30/2022	Prep Batch #:	126980		Matrix:	SOIL
CTLab #:	1240276	Analysis Time:	00:17	Prep Date/Time:	09/27/2022	13:33	Method:	SW6010
Parent Sample #:	1240173	Analyst:	NAH	Prep Analyst:	NAH			

Analyte	QC sample result	Units	Parent sample result	Qualifier(s)	Spike Amount Added	% Recovery	Control Limits	RPD	RPD Limit
Potassium	2420	mg/kg	460				10	136	20

Duplicate

Analytical Run #:	265661	Analysis Date:	9/30/2022	Prep Batch #:	126980		Matrix:	SOIL
CTLab #:	1240276	Analysis Time:	00:17	Prep Date/Time:	09/27/2022	13:33	Method:	SW6010
Parent Sample #:	1240173	Analyst:	NAH	Prep Analyst:	NAH			

Analyte	QC sample result	Units	Parent sample result	Qualifier(s)	Spike Amount Added	% Recovery	Control Limits	RPD	RPD Limit
Sodium	3320	mg/kg	412				10	156	20

Duplicate

Analytical Run #:	265661	Analysis Date:	9/30/2022	Prep Batch #:	126980		Matrix:	SOIL	
CTLab #:	1240276	Analysis Time:	00:17	Prep Date/Time:	09/27/2022	13:33	Method:	SW6010	
Parent Sample #:	1240173	Analyst:	NAH	Prep Analyst:	NAH				

Analyte	QC sample result	Units	Parent sample result	Qualifier(s)	Spike Amount Added	% Recovery	Control Limits	RPD	RPD Limit
Aluminum	9020	mg/kg	8200				800	10	20
Antimony	0.227	mg/kg	11	U			40	200	20
Arsenic	0.227	mg/kg	27	U			40	200	20
Barium	3020	mg/kg	1300				20	80	20
Beryllium	0.0520	mg/kg	0				8	200	20
Cadmium	0.227	mg/kg	29	U			10	200	20
Calcium	48400	mg/kg	28000				1000	53	20
Chromium	1230	mg/kg	290				20	124	20
Cobalt	0.227	mg/kg	12	U			20	200	20
Copper	1550	mg/kg	2700				20	54	20
Iron	63400	mg/kg	200000				600	104	20
Lead	2460	mg/kg	3800				20	43	20
Magnesium	25800	mg/kg	14000				1000	59	20
Manganese	1730	mg/kg	2700				20	44	20
Nickel	0.227	mg/kg	770	U			20	200	20
Selenium	12.4	mg/kg	0				40	200	20
Silver	2.73	mg/kg	2.3				40	17	20
Thallium	5.68	mg/kg	1.8				40	104	20
Vanadium	7.53	mg/kg	13				20	53	20
Zinc	0.227	mg/kg	2500	U			20	200	20

TETRA TECH **Project Name: CHUDNOW METALS**

SDG #: 0 **Folder #: 172490** **Project #: 103X903100320001CJ106**

Lab Control Spike Soil

Analytical Run #:	265661	Analysis Date:	9/29/2022	Prep Batch #:	126980		Matrix:	SOLID	
CTLab #:	1240275	Analysis Time:	23:26	Prep Date/Time:	09/27/2022	13:33	Method:	SW6010	
Parent Sample #:		Analyst:	NAH	Prep Analyst:	NAH				

Analyte	QC sample result	Units	Parent sample result	Qualifier(s)	Spike Amount Added	% Recovery	Control Limits			RPD	RPD Limit
Potassium	2.28	mg/kg			2.50	91	81	---	116		

TETRA TECH **Project Name: CHUDNOW METALS**

SDG #: 0 **Folder #: 172490** **Project #: 103X903100320001CJ106**

Lab Control Spike Soil

Analytical Run #:	265661	Analysis Date:	9/29/2022	Prep Batch #:	126980		Matrix:	SOLID
CTLab #:	1240275	Analysis Time:	23:26	Prep Date/Time:	09/27/2022	13:33	Method:	SW6010
Parent Sample #:		Analyst:	NAH	Prep Analyst:	NAH			

Analyte	QC sample result	Units	Parent sample result	Qualifier(s)	Spike Amount Added	% Recovery	Control Limits	RPD	RPD Limit
Sodium	2290	mg/kg			2500	92	83 --- 118		

Lab Control Spike Soil

Analytical Run #:	265661	Analysis Date:	9/29/2022	Prep Batch #:	126980		Matrix:	SOLID	
CTLab #:	1240275	Analysis Time:	23:26	Prep Date/Time:	09/27/2022	13:33	Method:	SW6010	
Parent Sample #:		Analyst:	NAH	Prep Analyst:	NAH				

Analyte	QC sample result	Units	Parent sample result	Qualifier(s)	Spike Amount Added	% Recovery	Control Limits			RPD	RPD Limit
Aluminum	98.3	mg/kg			100	98	74	---	119		
Antimony	24.3	mg/kg			25.0	97	79	---	114		
Arsenic	93.8	mg/kg			100	94	82	---	111		
Barium	87.8	mg/kg			100	88	83	---	113		
Beryllium	2.27	mg/kg			2.50	91	83	---	113		
Cadmium	2.14	mg/kg			2.50	86	82	---	113		
Calcium	4450	mg/kg			5000	89	81	---	116		
Chromium	9.93	mg/kg			10.0	99	85	---	113		
Cobalt	21.8	mg/kg			25.0	87	85	---	112		
Copper	10.9	mg/kg			12.5	87	81	---	117		
Iron	45.3	mg/kg			50.0	91	81	---	118		
Lead	20.4	mg/kg			25.0	82	81	---	112		
Magnesium	2260	mg/kg			2500	90	78	---	115		
Manganese	22.0	mg/kg			25.0	88	84	---	114		
Nickel	21.6	mg/kg			25.0	86	83	---	113		
Selenium	91.0	mg/kg			100	91	78	---	111		
Silver	2.05	mg/kg			2.50	82	82	---	112		
Thallium	86.5	mg/kg			100	86	83	---	111		
Vanadium	22.4	mg/kg			25.0	90	82	---	114		
Zinc	22.3	mg/kg			25.0	89	82	---	113		

TETRA TECH **Project Name: CHUDNOW METALS**

SDG #: 0 **Folder #: 172490** **Project #: 103X903100320001CJ106**

Method Blank Soil

Analytical Run #:	265661	Analysis Date:	9/29/2022	Prep Batch #:	126980		Matrix:	SOLID
CTLab #:	1240274	Analysis Time:	23:33	Prep Date/Time:	09/27/2022	13:33	Method:	SW6010
Parent Sample #:		Analyst:	NAH	Prep Analyst:	NAH			

Analyte	QC sample result	Units	Parent sample result	Qualifier(s)	Spike Amount Added	% Recovery	Control Limits	RPD	RPD Limit
Potassium	125	mg/kg		U	0		125		

Method Blank Soil

Analytical Run #:	265661	Analysis Date:	9/29/2022	Prep Batch #:	126980		Matrix:	SOLID
CTLab #:	1240274	Analysis Time:	23:33	Prep Date/Time:	09/27/2022	13:33	Method:	SW6010
Parent Sample #:		Analyst:	NAH	Prep Analyst:	NAH			

Analyte	QC sample result	Units	Parent sample result	Qualifier(s)	Spike Amount Added	% Recovery	Control Limits	RPD	RPD Limit
Sodium	125	mg/kg		U	0		125		

Method Blank Soil

Analytical Run #:	265661	Analysis Date:	9/29/2022	Prep Batch #:	126980		Matrix:	SOLID	
CTLab #:	1240274	Analysis Time:	23:33	Prep Date/Time:	09/27/2022	13:33	Method:	SW6010	
Parent Sample #:		Analyst:	NAH	Prep Analyst:	NAH				

Analyte	QC sample result	Units	Parent sample result	Qualifier(s)	Spike Amount Added	% Recovery	Control Limits	RPD	RPD Limit
Aluminum	10	mg/kg		U	0		10		
Antimony	0.50	mg/kg		U	0		0.50		
Arsenic	0.50	mg/kg		U	0		0.50		
Barium	0.25	mg/kg		U	0		0.25		
Beryllium	0.10	mg/kg		U	0		0.10		
Cadmium	0.13	mg/kg		U	0		0.13		
Calcium	13	mg/kg		U	0		13		
Chromium	0.25	mg/kg		U	0		0.25		
Cobalt	0.25	mg/kg		U	0		0.25		
Copper	0.265	mg/kg			0		0.25		
Iron	8.35	mg/kg			0		7.5		
Lead	0.283	mg/kg			0		0.25		
Magnesium	13	mg/kg		U	0		13		
Manganese	0.25	mg/kg		U	0		0.25		
Nickel	0.25	mg/kg		U	0		0.25		
Selenium	0.50	mg/kg		U	0		0.50		
Silver	0.50	mg/kg		U	0		0.50		
Thallium	0.50	mg/kg		U	0		0.50		
Vanadium	0.25	mg/kg		U	0		0.25		
Zinc	1.41	mg/kg			0		0.25		

TETRA TECH **Project Name: CHUDNOW METALS**

SDG #: 0 **Folder #: 172490** **Project #: 103X903100320001CJ106**

Matrix Spike Duplicate Soil

Analytical Run #:	265661	Analysis Date:	9/30/2022	Prep Batch #:	126980		Matrix:	SOIL
CTLab #:	1240278	Analysis Time:	00:35	Prep Date/Time:	09/27/2022	13:33	Method:	SW6010
Parent Sample #:	1240277	Analyst:	NAH	Prep Analyst:	NAH			

Analyte	QC sample result	Units	Parent sample result	Qualifier(s)	Spike Amount Added	% Recovery	Control Limits			RPD	RPD Limit
Potassium	4990	mg/kg	460		3000	151	81	---	116	35	20

Matrix Spike Duplicate Soil

Analytical Run #:	265661	Analysis Date:	9/30/2022	Prep Batch #:	126980		Matrix:	SOIL
CTLab #:	1240278	Analysis Time:	00:35	Prep Date/Time:	09/27/2022	13:33	Method:	SW6010
Parent Sample #:	1240277	Analyst:	NAH	Prep Analyst:	NAH			

Analyte	QC sample result	Units	Parent sample result	Qualifier(s)	Spike Amount Added	% Recovery	Control Limits			RPD	RPD Limit
Sodium	5320	mg/kg	412		3000	164	83	---	118	52	20

TETRA TECH **Project Name: CHUDNOW METALS**

SDG #: 0 **Folder #: 172490** **Project #: 103X903100320001CJ106**

Matrix Spike Duplicate Soil

Analytical Run #:	265661	Analysis Date:	9/30/2022	Prep Batch #:	126980	Matrix:	SOIL
CTLab #:	1240278	Analysis Time:	00:35	Prep Date/Time:	09/27/2022 13:33	Method:	SW6010
Parent Sample #:	1240277	Analyst:	NAH	Prep Analyst:	NAH		

Analyte	QC sample result	Units	Parent sample result	Qualifier(s)	Spike Amount Added	% Recovery	Control Limits			RPD	RPD Limit
Aluminum	9280	mg/kg	8200		120	900	74	---	119	4	20
Antimony	74.2	mg/kg	11		30.0	211	79	---	114	19	20
Arsenic	140	mg/kg	27		120	94	82	---	111	41	20
Barium	1180	mg/kg	1300		120	0	83	---	113	5	20
Beryllium	2.51	mg/kg	BDL		3.00	84	83	---	113	13	20
Cadmium	35.7	mg/kg	29		3.00	223	82	---	113	3	20
Calcium	38800	mg/kg	28000		6010	180	81	---	116	26	20
Chromium	622	mg/kg	290		12.0	2767	85	---	113	40	20
Cobalt	30.3	mg/kg	12		30.0	61	85	---	112	9	20
Copper	2480	mg/kg	2700		15.0	0	81	---	117	30	20
Iron	60400	mg/kg	200000		60.1	0	81	---	118	1	20
Lead	7330	mg/kg	3800		30.0	11767	81	---	112	84	20
Magnesium	16900	mg/kg	14000		3000	97	78	---	115	47	20
Manganese	1500	mg/kg	2700		30.0	0	84	---	114	8	20
Nickel	2460	mg/kg	770		30.0	5633	83	---	113	39	20
Selenium	47.8	mg/kg	BDL		120	40	78	---	111	19	20
Silver	4.99	mg/kg	2.3		3.00	90	82	---	112	10	20
Thallium	65.5	mg/kg	1.8		120	53	83	---	111	0	20
Vanadium	30.0	mg/kg	13		30.0	57	82	---	114	17	20
Zinc	2290	mg/kg	2500		30.0	0	82	---	113	3	20

TETRA TECH **Project Name: CHUDNOW METALS**

SDG #: 0 **Folder #: 172490** **Project #: 103X903100320001CJ106**

Matrix Spike Soil

Analytical Run #:	265661	Analysis Date:	9/30/2022	Prep Batch #:	126980	Matrix:	SOIL
CTLab #:	1240277	Analysis Time:	00:26	Prep Date/Time:	09/27/2022 13:33	Method:	SW6010
Parent Sample #:	1240173	Analyst:	NAH	Prep Analyst:	NAH		

Analyte	QC sample result	Units	Parent sample result	Qualifier(s)	Spike Amount Added	% Recovery	Control Limits	RPD	RPD Limit
Potassium	3500	mg/kg	460		2990	102	81 --- 116		20

Matrix Spike Soil

Analytical Run #:	265661	Analysis Date:	9/30/2022	Prep Batch #:	126980		Matrix:	SOIL
CTLab #:	1240277	Analysis Time:	00:26	Prep Date/Time:	09/27/2022	13:33	Method:	SW6010
Parent Sample #:	1240173	Analyst:	NAH	Prep Analyst:	NAH			

Analyte	QC sample result	Units	Parent sample result	Qualifier(s)	Spike Amount Added	% Recovery	Control Limits			RPD	RPD Limit
Sodium	3110	mg/kg	412		2990	90	83	---	118		20

TETRA TECH **Project Name: CHUDNOW METALS**

SDG #: 0 **Folder #: 172490** **Project #: 103X903100320001CJ106**

Matrix Spike Soil

Analytical Run #:	265661	Analysis Date:	9/30/2022	Prep Batch #:	126980	Matrix:	SOIL
CTLab #:	1240277	Analysis Time:	00:26	Prep Date/Time:	09/27/2022 13:33	Method:	SW6010
Parent Sample #:	1240173	Analyst:	NAH	Prep Analyst:	NAH		

Analyte	QC sample result	Units	Parent sample result	Qualifier(s)	Spike Amount Added	% Recovery	Control Limits			RPD	RPD Limit
Aluminum	8850	mg/kg	8200		120	542	74	---	119		20
Antimony	61.0	mg/kg	11		29.9	167	79	---	114		20
Arsenic	91.4	mg/kg	27		120	54	82	---	111		20
Barium	1110	mg/kg	1300		120	0	83	---	113		20
Beryllium	2.19	mg/kg	BDL		2.99	73	83	---	113		20
Cadmium	36.8	mg/kg	29		2.99	261	82	---	113		20
Calcium	50200	mg/kg	28000		5980	371	81	---	116		20
Chromium	932	mg/kg	290		12.0	5350	85	---	113		20
Cobalt	32.9	mg/kg	12		29.9	70	85	---	112		20
Copper	1820	mg/kg	2700		14.9	0	81	---	117		20
Iron	60700	mg/kg	200000		59.8	0	81	---	118		20
Lead	2970	mg/kg	3800		29.9	0	81	---	112		20
Magnesium	27200	mg/kg	14000		2990	441	78	---	115		20
Manganese	1610	mg/kg	2700		29.9	0	84	---	114		20
Nickel	3650	mg/kg	770		29.9	9632	83	---	113		20
Selenium	39.4	mg/kg	BDL		120	33	78	---	111		20
Silver	5.50	mg/kg	2.3		2.99	107	82	---	112		20
Thallium	64.8	mg/kg	1.8		120	52	83	---	111		20
Vanadium	35.3	mg/kg	13		29.9	75	82	---	114		20
Zinc	2360	mg/kg	2500		29.9	0	82	---	113		20

Duplicate

Analytical Run #:	265775	Analysis Date:	9/30/2022	Prep Batch #:	127040		Matrix:	TCLP	
CTLab #:	1241681	Analysis Time:	17:04	Prep Date/Time:	09/29/2022	14:31	Method:	SW6010	
Parent Sample #:	1240174	Analyst:	NAH	Prep Analyst:	NAH				

Analyte	QC sample result	Units	Parent sample result	Qualifier(s)	Spike Amount Added	% Recovery	Control Limits	RPD	RPD Limit
Arsenic	0.0127	mg/L	0.011				0.040	14	20
Barium	10.4	mg/L	10				0.0040	4	20
Cadmium	0.246	mg/L	0.25				0.0020	2	20
Chromium	0.0015	mg/L	0.0015				0.0050	0	20
Lead	16.9	mg/L	17				0.0040	1	20
Selenium	0.01	mg/L	0	U			0.010	0	20
Silver	0.0011	mg/L	0	U			0.0050	0	20

Lab Control Spike Water

Analytical Run #:	265775	Analysis Date:	9/30/2022	Prep Batch #:	127040	Matrix:	LIQUID
CTLab #:	1241680	Analysis Time:	16:33	Prep Date/Time:	09/29/2022 14:31	Method:	SW6010
Parent Sample #:		Analyst:	NAH	Prep Analyst:	NAH		

Analyte	QC sample result	Units	Parent sample result	Qualifier(s)	Spike Amount Added	% Recovery	Control Limits			RPD	RPD Limit
Arsenic	0.877	mg/L			0.8	110	87	---	113		
Barium	0.832	mg/L			0.8	104	88	---	113		
Cadmium	0.0186	mg/L			0.02	93	88	---	113		
Chromium	0.0736	mg/L			0.08	92	90	---	113		
Lead	0.172	mg/L			0.2	86	86	---	113		
Selenium	0.883	mg/L			0.8	110	83	---	114		
Silver	0.0191	mg/L			0.02	96	84	---	115		

Method Blank Water

Analytical Run #:	265775	Analysis Date:	9/30/2022	Prep Batch #:	127040		Matrix:	LIQUID
CTLab #:	1241679	Analysis Time:	16:41	Prep Date/Time:	09/29/2022	14:31	Method:	SW6010
Parent Sample #:		Analyst:	NAH	Prep Analyst:	NAH			

Analyte	QC sample result	Units	Parent sample result	Qualifier(s)	Spike Amount Added	% Recovery	Control Limits	RPD	RPD Limit
Arsenic	100	mg/L		U	0		100		
Barium	2	mg/L		U	0		2		
Cadmium	.02	mg/L		U	0		.02		
Chromium	0.1	mg/L		U	0		0.1		
Lead	0.1	mg/L		U	0		0.1		
Selenium	.02	mg/L		U	0		.02		
Silver	0.0025	mg/L		U	0		0.0025		

TETRA TECH **Project Name: CHUDNOW METALS**

SDG #: 0 **Folder #: 172490** **Project #: 103X903100320001CJ106**

Matrix Spike Duplicate Water

Analytical Run #:	265775	Analysis Date:	9/30/2022	Prep Batch #:	127040	Matrix:	TCLP
CTLab #:	1241683	Analysis Time:	17:20	Prep Date/Time:	09/29/2022 14:31	Method:	SW6010
Parent Sample #:	1241682	Analyst:	NAH	Prep Analyst:	NAH		

Analyte	QC sample result	Units	Parent sample result	Qualifier(s)	Spike Amount Added	% Recovery	Control Limits			RPD	RPD Limit
Arsenic	0.886	mg/L	0.011		0.8	109	87	---	113	0	20
Barium	11.2	mg/L	10		0.8	150	88	---	113	1	20
Cadmium	0.274	mg/L	0.25		0.02	120	88	---	113	1	20
Chromium	0.0711	mg/L	0.0015		0.08	87	90	---	113	2	20
Lead	17.3	mg/L	17		0.2	150	86	---	113	1	20
Selenium	1.23	mg/L	BDL		0.8	154	83	---	114	0	20
Silver	0.0192	mg/L	BDL		0.02	96	84	---	115	1	20

Matrix Spike Water

Analytical Run #:	265775	Analysis Date:	9/30/2022	Prep Batch #:	127040	Matrix:	TCLP
CTLab #:	1241682	Analysis Time:	17:12	Prep Date/Time:	09/29/2022 14:31	Method:	SW6010
Parent Sample #:	1240174	Analyst:	NAH	Prep Analyst:	NAH		

Analyte	QC sample result	Units	Parent sample result	Qualifier(s)	Spike Amount Added	% Recovery	Control Limits			RPD	RPD Limit
Arsenic	0.888	mg/L	0.011		0.8	110	50	---	150		20
Barium	11.3	mg/L	10		0.8	162	50	---	150		20
Cadmium	0.272	mg/L	0.25		0.02	110	50	---	150		20
Chromium	0.0697	mg/L	0.0015		0.08	85	50	---	150		20
Lead	17.4	mg/L	17		0.2	200	50	---	150		20
Selenium	1.23	mg/L	BDL		0.8	154	50	---	150		20
Silver	0.019	mg/L	BDL		0.02	95	84	---	115		20

Duplicate

Analytical Run #:	265879	Analysis Date:	10/4/2022	Prep Batch #:	127048		Matrix:	TCLP
CTLab #:	1241895	Analysis Time:	10:31	Prep Date/Time:	10/03/2022	13:45	Method:	SW7470A
Parent Sample #:	1240174	Analyst:	MDS	Prep Analyst:	MDS			

Analyte	QC sample result	Units	Parent sample result	Qualifier(s)	Spike Amount Added	% Recovery	Control Limits	RPD	RPD Limit
Mercury	0.00002	mg/L	0	U			0.12	0	20

Lab Control Spike Water

Analytical Run #:	265879	Analysis Date:	10/4/2022	Prep Batch #:	127048	Matrix:	LIQUID
CTLab #:	1241894	Analysis Time:	10:19	Prep Date/Time:	10/03/2022 13:45	Method:	SW7470A
Parent Sample #:		Analyst:	MDS	Prep Analyst:	MDS		

Analyte	QC sample result	Units	Parent sample result	Qualifier(s)	Spike Amount Added	% Recovery	Control Limits	RPD	RPD Limit
Mercury	0.00177	mg/L			0.002	88	82 --- 119		

Method Blank Water

Analytical Run #:	265879	Analysis Date:	10/4/2022	Prep Batch #:	127048		Matrix:	LIQUID	
CTLab #:	1241893	Analysis Time:	10:25	Prep Date/Time:	10/03/2022	13:45	Method:	SW7470A	
Parent Sample #:		Analyst:	MDS	Prep Analyst:	MDS				

Analyte	QC sample result	Units	Parent sample result	Qualifier(s)	Spike Amount Added	% Recovery	Control Limits	RPD	RPD Limit
Mercury	0.00006	mg/L		U	0		).00006		

Matrix Spike Duplicate Water

Analytical Run #:	265879	Analysis Date:	10/4/2022	Prep Batch #:	127048		Matrix:	TCLP	
CTLab #:	1241897	Analysis Time:	10:37	Prep Date/Time:	10/03/2022	13:45	Method:	SW7470A	
Parent Sample #:	1241896	Analyst:	MDS	Prep Analyst:	MDS				

Analyte	QC sample result	Units	Parent sample result	Qualifier(s)	Spike Amount Added	% Recovery	Control Limits			RPD	RPD Limit
Mercury	0.00162	mg/L	BDL		0.002	81	82	---	119	4	20

Matrix Spike Water

Analytical Run #:	265879	Analysis Date:	10/4/2022	Prep Batch #:	127048	Matrix:	TCLP
CTLab #:	1241896	Analysis Time:	10:34	Prep Date/Time:	10/03/2022 13:45	Method:	SW7470A
Parent Sample #:	1240174	Analyst:	MDS	Prep Analyst:	MDS		

Analyte	QC sample result	Units	Parent sample result	Qualifier(s)	Spike Amount Added	% Recovery	Control Limits	RPD	RPD Limit
Mercury	0.00155	mg/L	BDL		0.002	78	82 --- 119		20

Duplicate

Analytical Run #:	265907	Analysis Date:	10/5/2022	Prep Batch #:	127023		Matrix:	SOIL
CTLab #:	1241547	Analysis Time:	10:07	Prep Date/Time:	10/04/2022	13:55	Method:	SW7471B
Parent Sample #:	1240173	Analyst:	MDS	Prep Analyst:	MDS			

Analyte	QC sample result	Units	Parent sample result	Qualifier(s)	Spike Amount Added	% Recovery	Control Limits	RPD	RPD Limit
Mercury	50.5	mg/kg	21.4				0.20	81	20

Lab Control Spike Soil

Analytical Run #:	265907	Analysis Date:	10/5/2022	Prep Batch #:	127023	Matrix:	SOLID
CTLab #:	1241546	Analysis Time:	09:27	Prep Date/Time:	10/04/2022 13:55	Method:	SW7471B
Parent Sample #:		Analyst:	MDS	Prep Analyst:	MDS		

Analyte	QC sample result	Units	Parent sample result	Qualifier(s)	Spike Amount Added	% Recovery	Control Limits	RPD	RPD Limit
Mercury	0.076	mg/kg			0.083	92	82 --- 124		

TETRA TECH **Project Name: CHUDNOW METALS**

SDG #: 0 **Folder #: 172490** **Project #: 103X903100320001CJ106**

Method Blank Soil

Analytical Run #:	265907	Analysis Date:	10/5/2022	Prep Batch #:	127023		Matrix:	SOLID	
CTLab #:	1241545	Analysis Time:	09:33	Prep Date/Time:	10/04/2022	13:55	Method:	SW7471B	
Parent Sample #:		Analyst:	MDS	Prep Analyst:	MDS				

Analyte	QC sample result	Units	Parent sample result	Qualifier(s)	Spike Amount Added	% Recovery	Control Limits	RPD	RPD Limit
Mercury	0.00415	mg/kg		U	0		).00415		

TETRA TECH **Project Name: CHUDNOW METALS**

SDG #: 0 **Folder #: 172490** **Project #: 103X903100320001CJ106**

Matrix Spike Duplicate Soil

Analytical Run #:	265907	Analysis Date:	10/5/2022	Prep Batch #:	127023		Matrix:	SOIL
CTLab #:	1241549	Analysis Time:	10:14	Prep Date/Time:	10/04/2022	13:55	Method:	SW7471B
Parent Sample #:	1241548	Analyst:	MDS	Prep Analyst:	MDS			

Analyte	QC sample result	Units	Parent sample result	Qualifier(s)	Spike Amount Added	% Recovery	Control Limits			RPD	RPD Limit
Mercury	19.8	mg/kg	21.4		0.097	0	82	---	124	0	20

Matrix Spike Soil

Analytical Run #:	265907	Analysis Date:	10/5/2022	Prep Batch #:	127023	Matrix:	SOIL
CTLab #:	1241548	Analysis Time:	10:10	Prep Date/Time:	10/04/2022 13:55	Method:	SW7471B
Parent Sample #:	1240173	Analyst:	MDS	Prep Analyst:	MDS		

Analyte	QC sample result	Units	Parent sample result	Qualifier(s)	Spike Amount Added	% Recovery	Control Limits	RPD	RPD Limit
Mercury	19.7	mg/kg	21.4		0.097	0	82 --- 124		20

Lab Control Spike Soil

Analytical Run #:	265667	Analysis Date:	9/30/2022	Prep Batch #:	127008	Matrix:	SOLID
CTLab #:	1240651	Analysis Time:	08:19	Prep Date/Time:	09/28/2022 14:42	Method:	SW8260C
Parent Sample #:		Analyst:	RLD	Prep Analyst:	DGS		

Analyte	QC sample result	Units	Parent sample result	Qualifier(s)	Spike Amount Added	% Recovery	Control Limits			RPD	RPD Limit
1,1,1-Trichloroethane	486	ug/kg			500	97	73	---	130		20
1,1,2,2-Tetrachloroethane	477	ug/kg			500	95	70	---	124		20
1,1,2-Trichloroethane	497	ug/kg			500	99	78	---	121		20
1,1-Dichloroethane	489	ug/kg			500	98	76	---	125		20
1,1-Dichloroethene	483	ug/kg			500	97	70	---	131		20
1,2 Dichloroethane-d4	104	% Recovery			100	104	71	---	136		
1,2,3-Trichlorobenzene	577	ug/kg			500	115	66	---	130		20
1,2,4-Trichlorobenzene	560	ug/kg			500	112	67	---	129		20
1,2-Dibromo-3-chloropropane	496	ug/kg			500	99	61	---	132		20
1,2-Dibromoethane	490	ug/kg			500	98	78	---	122		20
1,2-Dichlorobenzene	497	ug/kg			500	99	78	---	121		20
1,2-Dichloroethane	459	ug/kg			500	92	73	---	128		20
1,2-Dichloropropane	480	ug/kg			500	96	76	---	123		20
1,3-Dichlorobenzene	507	ug/kg			500	101	77	---	121		20
1,4-Dichlorobenzene	494	ug/kg			500	99	75	---	120		20
112Trichloro122trifluoroethane	943	ug/kg			1000	94	66	---	136		20
2-Butanone	4990	ug/kg			5000	100	51	---	148		20
2-Hexanone	5010	ug/kg			5000	100	53	---	145		20
4-Methyl-2-pentanone	5010	ug/kg			5000	100	65	---	135		20
Acetone	4310	ug/kg			5000	86	36	---	164		20
Benzene	491	ug/kg			500	98	77	---	121		20
Bromochloromethane	500	ug/kg			500	100	78	---	125		20
Bromodichloromethane	478	ug/kg			500	96	75	---	127		20
Bromofluorobenzene	100	% Recovery			100	100	79	---	119		
Bromoform	489	ug/kg			500	98	67	---	132		20
Bromomethane	499	ug/kg			500	100	53	---	143		20
Carbon disulfide	995	ug/kg			1000	100	63	---	132		20
Carbon tetrachloride	486	ug/kg			500	97	70	---	135		20
Chlorobenzene	487	ug/kg			500	97	79	---	120		20
Chloroethane	379	ug/kg			500	76	59	---	139		20
Chloroform	480	ug/kg			500	96	78	---	123		20
Chloromethane	442	ug/kg			500	88	50	---	136		20
cis-1,2-Dichloroethene	484	ug/kg			500	97	77	---	123		20
cis-1,3-Dichloropropene	515	ug/kg			500	103	74	---	126		20
Cyclohexane	482	ug/kg			500	96	67	---	131		20
d8-Toluene	99.0	% Recovery			100	99.0	85	---	116		
Dibromochloromethane	476	ug/kg			500	95	74	---	126		20
Dibromofluoromethane	95.0	% Recovery			100	95.0	78	---	119		
Dichlorodifluoromethane	511	ug/kg			500	102	29	---	149		20
Ethylbenzene	506	ug/kg			500	101	76	---	122		20
Isopropylbenzene	538	ug/kg			500	108	68	---	134		20
m & p-Xylene	1020	ug/kg			1000	102	77	---	124		20

Lab Control Spike Soil

Analytical Run #:	265667	Analysis Date:	9/30/2022	Prep Batch #:	127008	Matrix:	SOLID
CTLab #:	1240651	Analysis Time:	08:19	Prep Date/Time:	09/28/2022 14:42	Method:	SW8260C
Parent Sample #:		Analyst:	RLD	Prep Analyst:	DGS		

Analyte	QC sample result	Units	Parent sample result	Qualifier(s)	Spike Amount Added	% Recovery	Control Limits			RPD	RPD Limit
Methyl acetate	462	ug/kg			500	92	53	---	144		20
Methyl tert-butyl ether	486	ug/kg			500	97	73	---	125		20
Methylcyclohexane	507	ug/kg			500	101	66	---	133		20
Methylene chloride	464	ug/kg			500	93	70	---	128		20
Naphthalene	572	ug/kg			500	114	62	---	129		20
o-Xylene	525	ug/kg			500	105	77	---	123		20
Styrene	511	ug/kg			500	102	76	---	124		20
Tetrachloroethene	522	ug/kg			500	104	73	---	128		20
Toluene	498	ug/kg			500	100	77	---	121		20
trans-1,2-Dichloroethene	466	ug/kg			500	93	74	---	125		20
trans-1,3-Dichloropropene	504	ug/kg			500	101	71	---	130		20
Trichloroethene	491	ug/kg			500	98	77	---	123		20
Trichlorofluoromethane	498	ug/kg			500	100	62	---	140		20
Vinyl chloride	487	ug/kg			500	97	56	---	135		20

Method Blank Soil

Analytical Run #:	265667	Analysis Date:	9/30/2022	Prep Batch #:	127008	Matrix:	SOLID
CTLab #:	1240650	Analysis Time:	09:17	Prep Date/Time:	09/28/2022 14:42	Method:	SW8260C
Parent Sample #:		Analyst:	RLD	Prep Analyst:	DGS		

Analyte	QC sample result	Units	Parent sample result	Qualifier(s)	Spike Amount Added	% Recovery	Control Limits	RPD	RPD Limit
1,1,1-Trichloroethane	100	ug/kg		U	0		100		
1,1,2,2-Tetrachloroethane	50	ug/kg		U	0		50		
1,1,2-Trichloroethane	100	ug/kg		U	0		100		
1,1-Dichloroethane	100	ug/kg		U	0		100		
1,1-Dichloroethene	50	ug/kg		U	0		50		
1,2 Dichloroethane-d4	99.0	% Recovery			100	99.0	71 --- 136		
1,2,3-Trichlorobenzene	50	ug/kg		U	0		50		
1,2,4-Trichlorobenzene	50	ug/kg		U	0		50		
1,2-Dibromo-3-chloropropane	50	ug/kg		U	0		50		
1,2-Dibromoethane	50	ug/kg		U	0		50		
1,2-Dichlorobenzene	50	ug/kg		U	0		50		
1,2-Dichloroethane	50	ug/kg		U	0		50		
1,2-Dichloropropane	100	ug/kg		U	0		100		
1,3-Dichlorobenzene	50	ug/kg		U	0		50		
1,4-Dichlorobenzene	50	ug/kg		U	0		50		
112Trichloro122trifluoroethane	200	ug/kg		U	0		200		
2-Butanone	1000	ug/kg		U	0		1000		
2-Hexanone	500	ug/kg		U	0		500		
4-Methyl-2-pentanone	1000	ug/kg		U	0		1000		
Acetone	500	ug/kg		U	0		500		
Benzene	100	ug/kg		U	0		100		
Bromochloromethane	100	ug/kg		U	0		100		
Bromodichloromethane	50	ug/kg		U	0		50		
Bromofluorobenzene	101	% Recovery			100	101	79 --- 119		
Bromoform	50	ug/kg		U	0		50		
Bromomethane	200	ug/kg		U	0		200		
Carbon disulfide	200	ug/kg		U	0		200		
Carbon tetrachloride	100	ug/kg		U	0		100		
Chlorobenzene	50	ug/kg		U	0		50		
Chloroethane	200	ug/kg		U	0		200		
Chloroform	100	ug/kg		U	0		100		
Chloromethane	100	ug/kg		U	0		100		
cis-1,2-Dichloroethene	100	ug/kg		U	0		100		
cis-1,3-Dichloropropene	100	ug/kg		U	0		100		
Cyclohexane	100	ug/kg		U	0		100		
d8-Toluene	96.0	% Recovery			100	96.0	85 --- 116		
Dibromochloromethane	50	ug/kg		U	0		50		
Dibromofluoromethane	96.0	% Recovery			100	96.0	78 --- 119		
Dichlorodifluoromethane	100	ug/kg		U	0		100		
Ethylbenzene	50	ug/kg		U	0		50		
Isopropylbenzene	50	ug/kg		U	0		50		
m & p-Xylene	100	ug/kg		U	0		100		

Method Blank Soil

Analytical Run #:	265667	Analysis Date:	9/30/2022	Prep Batch #:	127008	Matrix:	SOLID
CTLab #:	1240650	Analysis Time:	09:17	Prep Date/Time:	09/28/2022 14:42	Method:	SW8260C
Parent Sample #:		Analyst:	RLD	Prep Analyst:	DGS		

Analyte	QC sample result	Units	Parent sample result	Qualifier(s)	Spike Amount Added	% Recovery	Control Limits	RPD	RPD Limit
Methyl acetate	100	ug/kg		U	0		100		
Methyl tert-butyl ether	50	ug/kg		U	0		50		
Methylcyclohexane	100	ug/kg		U	0		100		
Methylene chloride	100	ug/kg		U	0		100		
Naphthalene	50	ug/kg		U	0		50		
o-Xylene	50	ug/kg		U	0		50		
Styrene	50	ug/kg		U	0		50		
Tetrachloroethene	100	ug/kg		U	0		100		
Toluene	100	ug/kg		U	0		100		
trans-1,2-Dichloroethene	100	ug/kg		U	0		100		
trans-1,3-Dichloropropene	100	ug/kg		U	0		100		
Trichloroethene	100	ug/kg		U	0		100		
Trichlorofluoromethane	100	ug/kg		U	0		100		
Vinyl chloride	100	ug/kg		U	0		100		

Matrix Spike Duplicate Soil

Analytical Run #:	265667	Analysis Date:	9/30/2022	Prep Batch #:	127008	Matrix:	SOIL
CTLab #:	1244291	Analysis Time:	17:03	Prep Date/Time:	09/28/2022 14:42	Method:	SW8260C
Parent Sample #:	1244290	Analyst:	RLD	Prep Analyst:	DGS		

Analyte	QC sample result	Units	Parent sample result	Qualifier(s)	Spike Amount Added	% Recovery	Control Limits			RPD	RPD Limit
1,1,1-Trichloroethane	631	ug/kg	BDL		639	99	73	---	130	2	20
1,1,2,2-Tetrachloroethane	501	ug/kg	BDL		639	78	70	---	124	0	20
1,1,2-Trichloroethane	623	ug/kg	BDL		639	97	78	---	121	1	20
1,1-Dichloroethane	625	ug/kg	BDL		639	98	76	---	125	6	20
1,1-Dichloroethene	637	ug/kg	BDL		639	100	70	---	131	3	20
1,2 Dichloroethane-d4	98.0	% Recovery			100	98.0	71	---	136	0	
1,2,3-Trichlorobenzene	669	ug/kg	BDL		639	105	66	---	130	3	20
1,2,4-Trichlorobenzene	683	ug/kg	BDL		639	107	67	---	129	2	20
1,2-Dibromo-3-chloropropane	657	ug/kg	BDL		639	103	61	---	132	3	20
1,2-Dibromoethane	614	ug/kg	BDL		639	96	78	---	122	1	20
1,2-Dichlorobenzene	624	ug/kg	BDL		639	98	78	---	121	1	20
1,2-Dichloroethane	576	ug/kg	BDL		639	90	73	---	128	0	20
1,2-Dichloropropane	631	ug/kg	BDL		639	99	76	---	123	3	20
1,3-Dichlorobenzene	627	ug/kg	BDL		639	98	77	---	121	1	20
1,4-Dichlorobenzene	613	ug/kg	BDL		639	96	75	---	120	0	20
112Trichloro122trifluoroethane	1190	ug/kg	BDL		1280	93	66	---	136	2	20
2-Butanone	6210	ug/kg	BDL		6390	97	51	---	148	0	20
2-Hexanone	6030	ug/kg	BDL		6390	94	53	---	145	1	20
4-Methyl-2-pentanone	6160	ug/kg	BDL		6390	96	65	---	135	1	20
Acetone	5620	ug/kg	BDL		6390	88	36	---	164	2	20
Benzene	700	ug/kg	57.8		639	101	77	---	121	2	20
Bromochloromethane	650	ug/kg	BDL		639	102	78	---	125	3	20
Bromodichloromethane	602	ug/kg	BDL		639	94	75	---	127	0	20
Bromofluorobenzene	101	% Recovery			100	101	79	---	119	0	
Bromoform	606	ug/kg	BDL		639	95	67	---	132	3	20
Bromomethane	630	ug/kg	BDL		639	99	53	---	143	0	20
Carbon disulfide	1280	ug/kg	BDL		1280	100	63	---	132	5	20
Carbon tetrachloride	616	ug/kg	BDL		639	96	70	---	135	2	20
Chlorobenzene	629	ug/kg	BDL		639	98	79	---	120	0	20
Chloroethane	559	ug/kg	BDL		639	87	59	---	139	2	20
Chloroform	611	ug/kg	BDL		639	96	78	---	123	1	20
Chloromethane	559	ug/kg	BDL		639	87	50	---	136	1	20
cis-1,2-Dichloroethene	702	ug/kg	89.7		639	96	77	---	123	1	20
cis-1,3-Dichloropropene	655	ug/kg	BDL		639	103	74	---	126	0	20
Cyclohexane	605	ug/kg	BDL		639	95	67	---	131	1	20
d8-Toluene	97.0	% Recovery			100	97.0	85	---	116	0	
Dibromochloromethane	596	ug/kg	BDL		639	93	74	---	126	0	20
Dibromofluoromethane	95.0	% Recovery			100	95.0	78	---	119	0	
Dichlorodifluoromethane	638	ug/kg	BDL		639	100	29	---	149	0	20
Ethylbenzene	751	ug/kg	164		639	92	76	---	122	2	20
Isopropylbenzene	696	ug/kg	43.8		639	102	68	---	134	1	20
m & p-Xylene	1470	ug/kg	168		1280	102	77	---	124	0	20

Matrix Spike Duplicate Soil

Analytical Run #:	265667	Analysis Date:	9/30/2022	Prep Batch #:	127008	Matrix:	SOIL
CTLab #:	1244291	Analysis Time:	17:03	Prep Date/Time:	09/28/2022 14:42	Method:	SW8260C
Parent Sample #:	1244290	Analyst:	RLD	Prep Analyst:	DGS		

Analyte	QC sample result	Units	Parent sample result	Qualifier(s)	Spike Amount Added	% Recovery	Control Limits			RPD	RPD Limit
Methyl acetate	2140	ug/kg	140		639	313	53	---	144	1	20
Methyl tert-butyl ether	650	ug/kg	BDL		639	102	73	---	125	6	20
Methylcyclohexane	597	ug/kg	63.2		639	84	66	---	133	1	20
Methylene chloride	645	ug/kg	BDL		639	101	70	---	128	5	20
Naphthalene	1040	ug/kg	296		639	116	62	---	129	2	20
o-Xylene	761	ug/kg	77.4		639	107	77	---	123	1	20
Styrene	730	ug/kg	260		639	74	76	---	124	1	20
Tetrachloroethene	724	ug/kg	85.8		639	100	73	---	128	2	20
Toluene	759	ug/kg	146		639	96	77	---	121	1	20
trans-1,2-Dichloroethene	635	ug/kg	BDL		639	99	74	---	125	6	20
trans-1,3-Dichloropropene	618	ug/kg	BDL		639	97	71	---	130	1	20
Trichloroethene	769	ug/kg	54.1		639	112	77	---	123	1	20
Trichlorofluoromethane	749	ug/kg	127		639	97	62	---	140	2	20
Vinyl chloride	640	ug/kg	BDL		639	100	56	---	135	1	20

Matrix Spike Soil

Analytical Run #:	265667	Analysis Date:	9/30/2022	Prep Batch #:	127008	Matrix:	SOIL
CTLab #:	1244290	Analysis Time:	16:34	Prep Date/Time:	09/28/2022 14:42	Method:	SW8260C
Parent Sample #:	1240173	Analyst:	RLD	Prep Analyst:	DGS		

Analyte	QC sample result	Units	Parent sample result	Qualifier(s)	Spike Amount Added	% Recovery	Control Limits			RPD	RPD Limit
1,1,1-Trichloroethane	620	ug/kg	BDL		639	97	73	---	130		20
1,1,2,2-Tetrachloroethane	502	ug/kg	BDL		639	79	70	---	124		20
1,1,2-Trichloroethane	628	ug/kg	BDL		639	98	78	---	121		20
1,1-Dichloroethane	590	ug/kg	BDL		639	92	76	---	125		20
1,1-Dichloroethene	619	ug/kg	BDL		639	97	70	---	131		20
1,2 Dichloroethane-d4	98.0	% Recovery			100	98.0	71	---	136		
1,2,3-Trichlorobenzene	650	ug/kg	BDL		639	102	66	---	130		20
1,2,4-Trichlorobenzene	673	ug/kg	BDL		639	105	67	---	129		20
1,2-Dibromo-3-chloropropane	636	ug/kg	BDL		639	100	61	---	132		20
1,2-Dibromoethane	617	ug/kg	BDL		639	97	78	---	122		20
1,2-Dichlorobenzene	616	ug/kg	BDL		639	96	78	---	121		20
1,2-Dichloroethane	574	ug/kg	BDL		639	90	73	---	128		20
1,2-Dichloropropane	615	ug/kg	BDL		639	96	76	---	123		20
1,3-Dichlorobenzene	624	ug/kg	BDL		639	98	77	---	121		20
1,4-Dichlorobenzene	612	ug/kg	BDL		639	96	75	---	120		20
112Trichloro122trifluoroethane	1170	ug/kg	BDL		1280	91	66	---	136		20
2-Butanone	6240	ug/kg	BDL		6390	98	51	---	148		20
2-Hexanone	5970	ug/kg	BDL		6390	93	53	---	145		20
4-Methyl-2-pentanone	6070	ug/kg	BDL		6390	95	65	---	135		20
Acetone	5500	ug/kg	BDL		6390	86	36	---	164		20
Benzene	687	ug/kg	57.8		639	98	77	---	121		20
Bromochloromethane	668	ug/kg	BDL		639	105	78	---	125		20
Bromodichloromethane	603	ug/kg	BDL		639	94	75	---	127		20
Bromofluorobenzene	100	% Recovery			100	100	79	---	119		
Bromoform	588	ug/kg	BDL		639	92	67	---	132		20
Bromomethane	630	ug/kg	BDL		639	99	53	---	143		20
Carbon disulfide	1220	ug/kg	BDL		1280	95	63	---	132		20
Carbon tetrachloride	626	ug/kg	BDL		639	98	70	---	135		20
Chlorobenzene	626	ug/kg	BDL		639	98	79	---	120		20
Chloroethane	548	ug/kg	BDL		639	86	59	---	139		20
Chloroform	602	ug/kg	BDL		639	94	78	---	123		20
Chloromethane	554	ug/kg	BDL		639	87	50	---	136		20
cis-1,2-Dichloroethene	695	ug/kg	89.7		639	95	77	---	123		20
cis-1,3-Dichloropropene	652	ug/kg	BDL		639	102	74	---	126		20
Cyclohexane	599	ug/kg	BDL		639	94	67	---	131		20
d8-Toluene	99.0	% Recovery			100	99.0	85	---	116		
Dibromochloromethane	598	ug/kg	BDL		639	94	74	---	126		20
Dibromofluoromethane	92.0	% Recovery			100	92.0	78	---	119		
Dichlorodifluoromethane	638	ug/kg	BDL		639	100	29	---	149		20
Ethylbenzene	736	ug/kg	164		639	90	76	---	122		20
Isopropylbenzene	707	ug/kg	43.8		639	104	68	---	134		20
m & p-Xylene	1470	ug/kg	168		1280	102	77	---	124		20

Matrix Spike Soil

Analytical Run #:	265667	Analysis Date:	9/30/2022	Prep Batch #:	127008	Matrix:	SOIL
CTLab #:	1244290	Analysis Time:	16:34	Prep Date/Time:	09/28/2022 14:42	Method:	SW8260C
Parent Sample #:	1240173	Analyst:	RLD	Prep Analyst:	DGS		

Analyte	QC sample result	Units	Parent sample result	Qualifier(s)	Spike Amount Added	% Recovery	Control Limits			RPD	RPD Limit
Methyl acetate	2110	ug/kg	140		639	308	53	---	144		20
Methyl tert-butyl ether	610	ug/kg	BDL		639	95	73	---	125		20
Methylcyclohexane	593	ug/kg	63.2		639	83	66	---	133		20
Methylene chloride	615	ug/kg	BDL		639	96	70	---	128		20
Naphthalene	1030	ug/kg	296		639	115	62	---	129		20
o-Xylene	756	ug/kg	77.4		639	106	77	---	123		20
Styrene	736	ug/kg	260		639	74	76	---	124		20
Tetrachloroethene	710	ug/kg	85.8		639	98	73	---	128		20
Toluene	752	ug/kg	146		639	95	77	---	121		20
trans-1,2-Dichloroethene	601	ug/kg	BDL		639	94	74	---	125		20
trans-1,3-Dichloropropene	623	ug/kg	BDL		639	97	71	---	130		20
Trichloroethene	762	ug/kg	54.1		639	111	77	---	123		20
Trichlorofluoromethane	733	ug/kg	127		639	95	62	---	140		20
Vinyl chloride	647	ug/kg	BDL		639	101	56	---	135		20

Lab Control Spike Duplicate Soil

Analytical Run #:	265718	Analysis Date:	9/29/2022	Prep Batch #:	127042	Matrix:	SOLID
CTLab #:	1241702	Analysis Time:	22:46	Prep Date/Time:	09/28/2022 14:42	Method:	ORTPHG
Parent Sample #:	1241701	Analyst:	TMG	Prep Analyst:	TMG		

Analyte	QC sample result	Units	Parent sample result	Qualifier(s)	Spike Amount Added	% Recovery	Control Limits	RPD	RPD Limit
Gasoline Range Organics	19.5	mg/kg	19.6		20.0	98	80 --- 120	1	20

Lab Control Spike Soil

Analytical Run #:	265718	Analysis Date:	9/29/2022	Prep Batch #:	127042	Matrix:	SOLID
CTLab #:	1241701	Analysis Time:	13:06	Prep Date/Time:	09/28/2022 14:42	Method:	ORTPHG
Parent Sample #:		Analyst:	TMG	Prep Analyst:	TMG		

Analyte	QC sample result	Units	Parent sample result	Qualifier(s)	Spike Amount Added	% Recovery	Control Limits	RPD	RPD Limit
Gasoline Range Organics	19.6	mg/kg			20.0	98	80 --- 120		20

Method Blank Soil

Analytical Run #:	265718	Analysis Date:	9/29/2022	Prep Batch #:	127042		Matrix:	SOLID	
CTLab #:	1241700	Analysis Time:	14:14	Prep Date/Time:	09/28/2022	14:42	Method:	ORTPHG	
Parent Sample #:		Analyst:	TMG	Prep Analyst:	TMG				

Analyte	QC sample result	Units	Parent sample result	Qualifier(s)	Spike Amount Added	% Recovery	Control Limits	RPD	RPD Limit
Gasoline Range Organics	2.5	mg/kg		U	0		2.5		

Lab Control Spike Soil

Analytical Run #:	265801	Analysis Date:	10/3/2022	Prep Batch #:	127017	Matrix:	SOLID
CTLab #:	1241275	Analysis Time:	16:39	Prep Date/Time:	09/28/2022 09:30	Method:	SW8082
Parent Sample #:		Analyst:	AJZ	Prep Analyst:	JLH		

Analyte	QC sample result	Units	Parent sample result	Qualifier(s)	Spike Amount Added	% Recovery	Control Limits			RPD	RPD Limit
Aroclor-1016	513	ug/kg			500	103	47	---	134		30
Aroclor-1221	0				0.5	0	70	---	130		30
Aroclor-1232	0				0.5	0	70	---	130		30
Aroclor-1242	0				0.5	0	70	---	130		30
Aroclor-1248	0				0.5	0	70	---	130		30
Aroclor-1254	0				0.5	0	67	---	135		30
Aroclor-1260	493	ug/kg			500	99	53	---	140		30
Aroclor-1262	0				0.5	0	70	---	130		30
Aroclor-1268	0				0.5	0	70	---	130		30
Surr: 2,4,5,6-TCMX	108	% Recovery			100	108	53	---	147		
Surr: DCBP	113	% Recovery			100	113	65	---	141		

Method Blank Soil

Analytical Run #:	265801	Analysis Date:	10/3/2022	Prep Batch #:	127017		Matrix:	SOLID	
CTLab #:	1241274	Analysis Time:	16:17	Prep Date/Time:	09/28/2022	09:30	Method:	SW8082	
Parent Sample #:		Analyst:	AJZ	Prep Analyst:	JLH				

Analyte	QC sample result	Units	Parent sample result	Qualifier(s)	Spike Amount Added	% Recovery	Control Limits			RPD	RPD Limit
Aroclor-1016	30	ug/kg		U	0				30		
Aroclor-1221	40	ug/kg		U	0				40		
Aroclor-1232	30	ug/kg		U	0				30		
Aroclor-1242	30	ug/kg		U	0				30		
Aroclor-1248	30	ug/kg		U	0				30		
Aroclor-1254	30	ug/kg		U	0				30		
Aroclor-1260	30	ug/kg		U	0				30		
Aroclor-1262	30	ug/kg		U	0				30		
Aroclor-1268	30	ug/kg		U	0				30		
Surr: 2,4,5,6-TCMX	106	% Recovery			100	106	53	---	147		
Surr: DCBP	104	% Recovery			100	104	65	---	141		

Matrix Spike Duplicate Soil

Analytical Run #:	265801	Analysis Date:	10/3/2022	Prep Batch #:	127017	Matrix:	SOIL
CTLab #:	1241278	Analysis Time:	18:06	Prep Date/Time:	09/28/2022 09:30	Method:	SW8082
Parent Sample #:	1241277	Analyst:	AJZ	Prep Analyst:	JLH		

Analyte	QC sample result	Units	Parent sample result	Qualifier(s)		Spike Amount Added	% Recovery	Control Limits			RPD	RPD Limit
Aroclor-1016	28700	ug/kg	BDL			569	5044	47	---	134	13	30
Aroclor-1221	569		BDL	U		0.569	0	70	---	130	0	30
Aroclor-1232	569		BDL	U		0.569	0	70	---	130	0	30
Aroclor-1242	569		BDL	U		0.569	0	70	---	130	0	30
Aroclor-1248	569		BDL	U		0.569	0	70	---	130	0	30
Aroclor-1254	569		BDL	U		0.569	0	67	---	135	0	30
Aroclor-1260	11800	ug/kg	9880			569	337	53	---	140	4	30
Aroclor-1262	569		BDL	U		0.569	0	70	---	130	0	30
Aroclor-1268	569		BDL	U		0.569	0	70	---	130	0	30
Surr: 2,4,5,6-TCMX	569	% Recovery		U	D		0	54	---	135	0	
Surr: DCBP	569	% Recovery		U	D		0	54	---	141	0	

Matrix Spike Soil

Analytical Run #:	265801	Analysis Date:	10/3/2022	Prep Batch #:	127017	Matrix:	SOIL
CTLab #:	1241277	Analysis Time:	17:44	Prep Date/Time:	09/28/2022 09:30	Method:	SW8082
Parent Sample #:	1240173	Analyst:	AJZ	Prep Analyst:	JLH		

Analyte	QC sample result	Units	Parent sample result	Qualifier(s)		Spike Amount Added	% Recovery	Control Limits			RPD	RPD Limit
Aroclor-1016	25000	ug/kg	BDL			565	4425	47	---	134		30
Aroclor-1221	565		BDL	U		0.565	0	70	---	130		30
Aroclor-1232	565		BDL	U		0.565	0	70	---	130		30
Aroclor-1242	565		BDL	U		0.565	0	70	---	130		30
Aroclor-1248	565		30400	U		0.565	0	70	---	130		30
Aroclor-1254	565		22800	U		0.565	0	67	---	135		30
Aroclor-1260	11200	ug/kg	9880			565	234	53	---	140		30
Aroclor-1262	565		BDL	U		0.565	0	70	---	130		30
Aroclor-1268	565		BDL	U		0.565	0	70	---	130		30
Surr: 2,4,5,6-TCMX	565	% Recovery		U	D		0	54	---	135		
Surr: DCBP	565	% Recovery		U	D		0	54	---	141		

Lab Control Spike Duplicate Soil

Analytical Run #:	265809	Analysis Date:	10/3/2022	Prep Batch #:	127011		Matrix:	SOLID	
CTLab #:	1241129	Analysis Time:	19:57	Prep Date/Time:	09/30/2022	08:30	Method:	ORTPHD	
Parent Sample #:	1241128	Analyst:	AJZ	Prep Analyst:	JLH				

Analyte	QC sample result	Units	Parent sample result	Qualifier(s)	Spike Amount Added	% Recovery	Control Limits			RPD	RPD Limit
Diesel Range Organics	23.3	mg/kg	25.3		40.0	58	70	---	120	8	20

Lab Control Spike Soil

Analytical Run #:	265809	Analysis Date:	10/3/2022	Prep Batch #:	127011		Matrix:	SOLID	
CTLab #:	1241128	Analysis Time:	17:23	Prep Date/Time:	09/30/2022	08:30	Method:	ORTPHD	
Parent Sample #:		Analyst:	AJZ	Prep Analyst:	JLH				

Analyte	QC sample result	Units	Parent sample result	Qualifier(s)	Spike Amount Added	% Recovery	Control Limits	RPD	RPD Limit
Diesel Range Organics	25.3	mg/kg			40.0	63	70 --- 120		20

Method Blank Soil

Analytical Run #:	265809	Analysis Date:	10/3/2022	Prep Batch #:	127011		Matrix:	SOLID	
CTLab #:	1241127	Analysis Time:	16:51	Prep Date/Time:	09/30/2022	08:30	Method:	ORTPHD	
Parent Sample #:		Analyst:	AJZ	Prep Analyst:	JLH				

Analyte	QC sample result	Units	Parent sample result	Qualifier(s)	Spike Amount Added	% Recovery	Control Limits	RPD	RPD Limit
Diesel Range Organics	3.0	mg/kg		U	0		3.0		

Lab Control Spike Soil

Analytical Run #:	265832	Analysis Date:	10/5/2022	Prep Batch #:	127009	Matrix:	SOLID
CTLab #:	1241120	Analysis Time:	16:45	Prep Date/Time:	09/28/2022 09:30	Method:	SW8270D
Parent Sample #:		Analyst:	JJY	Prep Analyst:	JLH		

Analyte	QC sample result	Units	Parent sample result	Qualifier(s)	Spike Amount Added	% Recovery	Control Limits			RPD	RPD Limit
1,1'-Biphenyl	1550	ug/kg			2000	78	40	---	117		20
1,2,4,5-Tetrachlorobenzene	1420	ug/kg			2000	71	47	---	106		20
1,4-Dichlorobenzene	1200	ug/kg			2000	60	31	---	115		20
2,4,5-Trichlorophenol	1750	ug/kg			2000	88	41	---	124		20
2,4,6-Trichlorophenol	1610	ug/kg			2000	80	39	---	126		20
2,4-Dichlorophenol	1510	ug/kg			2000	76	40	---	122		20
2,4-Dimethylphenol	559	ug/kg		Q	2000	28	30	---	127		20
2,4-Dinitrophenol	1390	ug/kg			2000	70	16	---	102		20
2,4-Dinitrotoluene	1870	ug/kg			2000	94	48	---	126		20
2,6-Dinitrotoluene	1740	ug/kg			2000	87	46	---	124		20
2-Chloronaphthalene	1460	ug/kg			2000	73	41	---	114		20
2-Chlorophenol	1380	ug/kg			2000	69	34	---	121		20
2-Methylnaphthalene	1370	ug/kg			2000	68	38	---	122		20
2-Methylphenol	1200	ug/kg			2000	60	32	---	122		20
2-Nitroaniline	1700	ug/kg			2000	85	44	---	127		20
2-Nitrophenol	1340	ug/kg			2000	67	36	---	123		20
3 & 4-Methylphenol	1300	ug/kg			2000	65	34	---	119		20
3,3'-Dichlorobenzidine	1230	ug/kg			2000	62	22	---	121		20
3-Nitroaniline	1310	ug/kg			2000	66	33	---	119		20
4,6-Dinitro-2-methylphenol	1700	ug/kg			2000	85	29	---	132		20
4-Bromophenyl-phenyl ether	1820	ug/kg			2000	91	46	---	124		20
4-Chloro-3-methylphenol	1720	ug/kg			2000	86	45	---	122		20
4-Chloroaniline	888	ug/kg			2000	44	17	---	106		20
4-Chlorophenyl-phenyl ether	1720	ug/kg			2000	86	45	---	121		20
4-Nitroaniline	1570	ug/kg			2000	78	44	---	125		20
4-Nitrophenol	1740	ug/kg			2000	87	30	---	132		20
Acenaphthene	1560	ug/kg			2000	78	40	---	123		20
Acenaphthylene	1490	ug/kg			2000	74	32	---	132		20
Acetophenone	1410	ug/kg			2000	70	33	---	115		20
Anthracene	1820	ug/kg			2000	91	47	---	123		20
Atrazine	1950	ug/kg			2000	98	47	---	127		20
Benzaldehyde	1390	ug/kg			2000	70	6	---	185		20
Benzo(a)anthracene	1800	ug/kg			2000	90	49	---	126		20
Benzo(a)pyrene	1670	ug/kg			2000	84	54	---	129		20
Benzo(b)fluoranthene	1840	ug/kg			2000	92	45	---	132		20
Benzo(g,h,i)perylene	1880	ug/kg			2000	94	43	---	134		20
Benzo(k)fluoranthene	1860	ug/kg			2000	93	47	---	132		20
Bis(2-chloroethoxy)methane	1320	ug/kg			2000	66	36	---	121		20
Bis(2-chloroethyl)ether	1270	ug/kg			2000	64	31	---	120		20
Bis(2-chloroisopropyl)ether	1200	ug/kg			2000	60	33	---	131		20
Bis(2-ethylhexyl)phthalate	1870	ug/kg			2000	94	51	---	133		20
Butylbenzylphthalate	1860	ug/kg			2000	93	48	---	132		20

Lab Control Spike Soil

Analytical Run #:	265832	Analysis Date:	10/5/2022	Prep Batch #:	127009	Matrix:	SOLID
CTLab #:	1241120	Analysis Time:	16:45	Prep Date/Time:	09/28/2022 09:30	Method:	SW8270D
Parent Sample #:		Analyst:	JJY	Prep Analyst:	JLH		

Analyte	QC sample result	Units	Parent sample result	Qualifier(s)	Spike Amount Added	% Recovery	Control Limits			RPD	RPD Limit
Caprolactam	2080	ug/kg			2000	104	46	---	117		20
Carbazole	1890	ug/kg			2000	94	50	---	123		20
Chrysene	1890	ug/kg			2000	94	50	---	124		20
Di-n-butylphthalate	1920	ug/kg			2000	96	51	---	128		20
Di-n-octylphthalate	1870	ug/kg			2000	94	51	---	128		20
Dibenzo(a,h)anthracene	1870	ug/kg			2000	94	45	---	134		20
Dibenzofuran	1620	ug/kg			2000	81	44	---	120		20
Diethylphthalate	1830	ug/kg			2000	92	50	---	124		20
Dimethylphthalate	1780	ug/kg			2000	89	48	---	124		20
Fluoranthene	1870	ug/kg			2000	94	50	---	127		20
Fluorene	1770	ug/kg			2000	88	43	---	125		20
Hexachlorobenzene	1810	ug/kg			2000	90	45	---	122		20
Hexachlorobutadiene	1270	ug/kg			2000	64	32	---	123		20
Hexachlorocyclopentadiene	981	ug/kg			2000	49	35	---	106		20
Hexachloroethane	1200	ug/kg			2000	60	28	---	117		20
Indeno(1,2,3-cd)pyrene	1800	ug/kg			2000	90	45	---	133		20
Isophorone	1290	ug/kg			2000	64	30	---	122		20
N-Nitroso-di-n-propylamine	1260	ug/kg			2000	63	36	---	120		20
N-Nitrosodiphenylamine & Diphn	3620	ug/kg			4000	90	38	---	127		20
Naphthalene	1300	ug/kg			2000	65	35	---	123		20
Nitrobenzene	1290	ug/kg			2000	64	34	---	122		20
Pentachlorophenol	1700	ug/kg			2000	85	25	---	133		20
Phenanthrene	1810	ug/kg			2000	90	50	---	121		20
Phenol	1370	ug/kg			2000	68	34	---	121		20
Pyrene	1830	ug/kg			2000	92	47	---	127		20
Pyridine	753	ug/kg			2000	38	1	---	63		20
Surr: 2,4,6-Tribromophenol	92.9	% Recovery			100	92.9	39	---	132		
Surr: 2-Fluorobiphenyl	73.5	% Recovery			100	73.5	44	---	115		
Surr: 2-Fluorophenol	67.0	% Recovery			100	67.0	35	---	115		
Surr: Nitrobenzene-d5	66.8	% Recovery			100	66.8	37	---	122		
Surr: Phenol-d5	69.0	% Recovery			100	69.0	33	---	122		
Surr: Terphenyl-d14	93.6	% Recovery			100	93.6	54	---	127		

Method Blank Soil

Analytical Run #:	265832	Analysis Date:	10/5/2022	Prep Batch #:	127009		Matrix:	SOLID	
CTLab #:	1241119	Analysis Time:	16:21	Prep Date/Time:	09/28/2022	09:30	Method:	SW8270D	
Parent Sample #:		Analyst:	JJY	Prep Analyst:	JLH				

Analyte	QC sample result	Units	Parent sample result	Qualifier(s)		Spike Amount Added	% Recovery	Control Limits	RPD	RPD Limit
1,1'-Biphenyl	100	ug/kg		U		0		100		
1,2,4,5-Tetrachlorobenzene	200	ug/kg		U		0		200		
1,4-Dichlorobenzene	100	ug/kg		U		0		100		
2,4,5-Trichlorophenol	500	ug/kg		U		0		500		
2,4,6-Trichlorophenol	500	ug/kg		U		0		500		
2,4-Dichlorophenol	500	ug/kg		U		0		500		
2,4-Dimethylphenol	500	ug/kg		U	Q	0		500		
2,4-Dinitrophenol	500	ug/kg		U		0		500		
2,4-Dinitrotoluene	100	ug/kg		U		0		100		
2,6-Dinitrotoluene	100	ug/kg		U		0		100		
2-Chloronaphthalene	100	ug/kg		U		0		100		
2-Chlorophenol	500	ug/kg		U		0		500		
2-Methylnaphthalene	100	ug/kg		U		0		100		
2-Methylphenol	500	ug/kg		U		0		500		
2-Nitroaniline	200	ug/kg		U		0		200		
2-Nitrophenol	500	ug/kg		U		0		500		
3 & 4-Methylphenol	1000	ug/kg		U		0		1000		
3,3'-Dichlorobenzidine	200	ug/kg		U		0		200		
3-Nitroaniline	100	ug/kg		U		0		100		
4,6-Dinitro-2-methylphenol	500	ug/kg		U		0		500		
4-Bromophenyl-phenyl ether	100	ug/kg		U		0		100		
4-Chloro-3-methylphenol	500	ug/kg		U		0		500		
4-Chloroaniline	200	ug/kg		U		0		200		
4-Chlorophenyl-phenyl ether	100	ug/kg		U		0		100		
4-Nitroaniline	100	ug/kg		U		0		100		
4-Nitrophenol	500	ug/kg		U		0		500		
Acenaphthene	200	ug/kg		U		0		200		
Acenaphthylene	100	ug/kg		U		0		100		
Acetophenone	100	ug/kg		U		0		100		
Anthracene	100	ug/kg		U		0		100		
Atrazine	100	ug/kg		U		0		100		
Benzaldehyde	100	ug/kg		U		0		100		
Benzo(a)anthracene	100	ug/kg		U		0		100		
Benzo(a)pyrene	100	ug/kg		U		0		100		
Benzo(b)fluoranthene	100	ug/kg		U		0		100		
Benzo(g,h,i)perylene	100	ug/kg		U		0		100		
Benzo(k)fluoranthene	100	ug/kg		U		0		100		
Bis(2-chloroethoxy)methane	100	ug/kg		U		0		100		
Bis(2-chloroethyl)ether	100	ug/kg		U		0		100		
Bis(2-chloroisopropyl)ether	100	ug/kg		U		0		100		
Bis(2-ethylhexyl)phthalate	100	ug/kg		U		0		100		
Butylbenzylphthalate	200	ug/kg		U		0		200		

Method Blank Soil

Analytical Run #:	265832	Analysis Date:	10/5/2022	Prep Batch #:	127009	Matrix:	SOLID
CTLab #:	1241119	Analysis Time:	16:21	Prep Date/Time:	09/28/2022 09:30	Method:	SW8270D
Parent Sample #:		Analyst:	JJY	Prep Analyst:	JLH		

Analyte	QC sample result	Units	Parent sample result	Qualifier(s)	Spike Amount Added	% Recovery	Control Limits			RPD	RPD Limit
Caprolactam	200	ug/kg		U	0				200		
Carbazole	200	ug/kg		U	0				200		
Chrysene	100	ug/kg		U	0				100		
Di-n-butylphthalate	200	ug/kg		U	0				200		
Di-n-octylphthalate	100	ug/kg		U	0				100		
Dibenzo(a,h)anthracene	100	ug/kg		U	0				100		
Dibenzofuran	100	ug/kg		U	0				100		
Diethylphthalate	100	ug/kg		U	0				100		
Dimethylphthalate	100	ug/kg		U	0				100		
Fluoranthene	100	ug/kg		U	0				100		
Fluorene	100	ug/kg		U	0				100		
Hexachlorobenzene	100	ug/kg		U	0				100		
Hexachlorobutadiene	100	ug/kg		U	0				100		
Hexachlorocyclopentadiene	100	ug/kg		U	0				100		
Hexachloroethane	100	ug/kg		U	0				100		
Indeno(1,2,3-cd)pyrene	100	ug/kg		U	0				100		
Isophorone	100	ug/kg		U	0				100		
N-Nitroso-di-n-propylamine	100	ug/kg		U	0				100		
N-Nitrosodiphenylamine & Diphn	200	ug/kg		U	0				200		
Naphthalene	100	ug/kg		U	0				100		
Nitrobenzene	100	ug/kg		U	0				100		
Pentachlorophenol	500	ug/kg		U	0				500		
Phenanthrene	100	ug/kg		U	0				100		
Phenol	500	ug/kg		U	0				500		
Pyrene	100	ug/kg		U	0				100		
Pyridine	200	ug/kg		U	0				200		
Surr: 2,4,6-Tribromophenol	52.2	% Recovery			100	52.2	39	---	132		
Surr: 2-Fluorobiphenyl	61.3	% Recovery			100	61.3	44	---	115		
Surr: 2-Fluorophenol	55.6	% Recovery			100	55.6	35	---	115		
Surr: Nitrobenzene-d5	60.4	% Recovery			100	60.4	37	---	122		
Surr: Phenol-d5	59.8	% Recovery			100	59.8	33	---	122		
Surr: Terphenyl-d14	89.0	% Recovery			100	89.0	54	---	127		

Matrix Spike Duplicate Soil

Analytical Run #:	265832	Analysis Date:	10/5/2022	Prep Batch #:	127009	Matrix:	SOIL
CTLab #:	1241123	Analysis Time:	17:55	Prep Date/Time:	09/28/2022 09:30	Method:	SW8270D
Parent Sample #:	1241122	Analyst:	JJY	Prep Analyst:	JLH		

Analyte	QC sample result	Units	Parent sample result	Qualifier(s)		Spike Amount Added	% Recovery	Control Limits			RPD	RPD Limit
1,1'-Biphenyl	2350	ug/kg	BDL			2270	104	40	---	117	15	20
1,2,4,5-Tetrachlorobenzene	1860	ug/kg	BDL			2270	82	47	---	106	0	20
1,4-Dichlorobenzene	1660	ug/kg	BDL			2270	73	31	---	115	3	20
2,4,5-Trichlorophenol	2270	ug/kg	BDL	U		2270	79	41	---	124	11	20
2,4,6-Trichlorophenol	2270	ug/kg	BDL	U		2270	75	39	---	126	1	20
2,4-Dichlorophenol	2620	ug/kg	BDL	U		2270	79	40	---	122	10	20
2,4-Dimethylphenol	2040	ug/kg	BDL		Q	2270	90	30	---	127	26	20
2,4-Dinitrophenol	569	ug/kg	BDL	U		2270	0	16	---	102	0	20
2,4-Dinitrotoluene	1750	ug/kg	BDL			2270	77	48	---	126	18	20
2,6-Dinitrotoluene	1510	ug/kg	BDL			2270	67	46	---	124	2	20
2-Chloronaphthalene	1840	ug/kg	BDL			2270	81	41	---	114	5	20
2-Chlorophenol	1710	ug/kg	BDL	U		2270	74	34	---	121	0	20
2-Methylnaphthalene	3990	ug/kg	897			2270	136	38	---	122	48	20
2-Methylphenol	2270	ug/kg	BDL	U		2270	96	32	---	122	12	20
2-Nitroaniline	2270	ug/kg	BDL			2270	100	44	---	127	20	20
2-Nitrophenol	3410	ug/kg	BDL	U		2270	41	36	---	123	7	20
3 & 4-Methylphenol	3410	ug/kg	BDL	U		2270	106	34	---	119	4	20
3,3'-Dichlorobenzidine	910	ug/kg	BDL	U		2270	27	22	---	121	16	20
3-Nitroaniline	1810	ug/kg	BDL			2270	80	33	---	119	24	20
4,6-Dinitro-2-methylphenol	569	ug/kg	BDL	U		2270	0	29	---	132	0	20
4-Bromophenyl-phenyl ether	2260	ug/kg	BDL			2270	100	46	---	124	3	20
4-Chloro-3-methylphenol	2270	ug/kg	BDL			2270	100	45	---	122	16	20
4-Chloroaniline	569	ug/kg	BDL	U		2270	20	17	---	106	102	20
4-Chlorophenyl-phenyl ether	1890	ug/kg	BDL			2270	83	45	---	121	2	20
4-Nitroaniline	3580	ug/kg	BDL			2270	158	44	---	125	73	20
4-Nitrophenol	569	ug/kg	BDL	U		2270	0	30	---	132	0	20
Acenaphthene	3490	ug/kg	BDL			2270	154	40	---	123	27	20
Acenaphthylene	2100	ug/kg	BDL			2270	93	32	---	132	5	20
Acetophenone	2050	ug/kg	BDL			2270	90	25	---	96	0	20
Anthracene	5450	ug/kg	1710			2270	165	47	---	123	35	20
Atrazine	2340	ug/kg	BDL			2270	103	47	---	127	5	20
Benzaldehyde	2360	ug/kg	BDL			2270	104	6	---	185	3	20
Benzo(a)anthracene	9160	ug/kg	4610			2270	200	49	---	126	18	20
Benzo(a)pyrene	8930	ug/kg	4940			2270	176	45	---	129	16	20
Benzo(b)fluoranthene	14000	ug/kg	8760			2270	231	45	---	132	12	20
Benzo(g,h,i)perylene	4050	ug/kg	3570			2270	21	43	---	134	12	20
Benzo(k)fluoranthene	5500	ug/kg	2320			2270	140	47	---	132	13	20
Bis(2-chloroethoxy)methane	1860	ug/kg	BDL			2270	82	36	---	121	7	20
Bis(2-chloroethyl)ether	1630	ug/kg	BDL			2270	72	31	---	120	7	20
Bis(2-chloroisopropyl)ether	1910	ug/kg	BDL			2270	84	33	---	131	3	20
Bis(2-ethylhexyl)phthalate	15400	ug/kg	16100			2270	0	51	---	133	19	20
Butylbenzylphthalate	2480	ug/kg	1700			2270	34	48	---	132	7	20

TETRA TECH **Project Name: CHUDNOW METALS**

SDG #: 0 **Folder #: 172490** **Project #: 103X903100320001CJ106**

Matrix Spike Duplicate Soil

Analytical Run #:	265832	Analysis Date:	10/5/2022	Prep Batch #:	127009	Matrix:	SOIL
CTLab #:	1241123	Analysis Time:	17:55	Prep Date/Time:	09/28/2022 09:30	Method:	SW8270D
Parent Sample #:	1241122	Analyst:	JJY	Prep Analyst:	JLH		

Analyte	QC sample result	Units	Parent sample result	Qualifier(s)	Spike Amount Added	% Recovery	Control Limits			RPD	RPD Limit
Caprolactam	4120	ug/kg	BDL		2270	181	46	---	117	21	20
Carbazole	3990	ug/kg	902		2270	136	50	---	123	19	20
Chrysene	9320	ug/kg	5000		2270	190	50	---	124	21	20
Di-n-butylphthalate	2870	ug/kg	BDL		2270	126	51	---	128	1	20
Di-n-octylphthalate	2530	ug/kg	BDL		2270	111	45	---	140	6	20
Dibenzo(a,h)anthracene	2330	ug/kg	1320		2270	44	45	---	134	3	20
Dibenzofuran	3140	ug/kg	617		2270	111	44	---	120	28	20
Diethylphthalate	1990	ug/kg	BDL		2270	88	50	---	124	2	20
Dimethylphthalate	1960	ug/kg	BDL		2270	86	48	---	124	8	20
Fluoranthene	17600	ug/kg	9910		2270	339	50	---	127	20	20
Fluorene	3660	ug/kg	992		2270	118	43	---	125	18	20
Hexachlorobenzene	1810	ug/kg	BDL		2270	80	45	---	122	7	20
Hexachlorobutadiene	1780	ug/kg	BDL		2270	78	32	---	123	7	20
Hexachlorocyclopentadiene	569	ug/kg	BDL	U	2270	0	35	---	106	0	20
Hexachloroethane	1400	ug/kg	BDL		2270	62	28	---	117	9	20
Indeno(1,2,3-cd)pyrene	5120	ug/kg	3820		2270	57	45	---	133	3	20
Isophorone	1900	ug/kg	BDL		2270	84	30	---	122	5	20
N-Nitroso-di-n-propylamine	2000	ug/kg	BDL		2270	88	36	---	120	3	20
N-Nitrosodiphenylamine & Diphn	4880	ug/kg	BDL		4550	107	38	---	127	0	20
Naphthalene	3600	ug/kg	1080		2270	111	35	---	123	35	20
Nitrobenzene	1630	ug/kg	BDL		2270	72	34	---	122	6	20
Pentachlorophenol	2270	ug/kg	BDL	U	2270	95	25	---	133	1	20
Phenanthrene	12400	ug/kg	4510		2270	348	50	---	121	34	20
Phenol	2440	ug/kg	BDL		2270	107	34	---	121	4	20
Pyrene	16700	ug/kg	10000		2270	295	47	---	127	19	20
Pyridine	1520	ug/kg	BDL		2270	67	1	---	63	1	20
Surr: 2,4,6-Tribromophenol	70.9	% Recovery			100	70.9	39	---	132	0	
Surr: 2-Fluorobiphenyl	82.5	% Recovery			100	82.5	44	---	115	0	
Surr: 2-Fluorophenol	72.6	% Recovery			100	72.6	35	---	115	0	
Surr: Nitrobenzene-d5	72.5	% Recovery			100	72.5	37	---	122	0	
Surr: Phenol-d5	77.7	% Recovery			100	77.7	33	---	122	0	
Surr: Terphenyl-d14	91.1	% Recovery			100	91.1	54	---	127	0	

Matrix Spike Soil

Analytical Run #:	265832	Analysis Date:	10/5/2022	Prep Batch #:	127009	Matrix:	SOIL
CTLab #:	1241122	Analysis Time:	17:31	Prep Date/Time:	09/28/2022 09:30	Method:	SW8270D
Parent Sample #:	1240173	Analyst:	JJY	Prep Analyst:	JLH		

Analyte	QC sample result	Units	Parent sample result	Qualifier(s)		Spike Amount Added	% Recovery	Control Limits			RPD	RPD Limit
1,1'-Biphenyl	1990	ug/kg	BDL			2230	89	40	---	117		20
1,2,4,5-Tetrachlorobenzene	1820	ug/kg	BDL			2230	82	47	---	106		20
1,4-Dichlorobenzene	10600	ug/kg	BDL	U		2230	75	31	---	115		20
2,4,5-Trichlorophenol	2570	ug/kg	BDL	U		2230	71	41	---	124		20
2,4,6-Trichlorophenol	2230	ug/kg	BDL	U		2230	74	39	---	126		20
2,4-Dichlorophenol	2570	ug/kg	BDL	U		2230	71	40	---	122		20
2,4-Dimethylphenol	1680	ug/kg	BDL	U	Q	2230	69	30	---	127		20
2,4-Dinitrophenol	558	ug/kg	BDL	U		2230	0	16	---	102		20
2,4-Dinitrotoluene	1440	ug/kg	BDL			2230	65	48	---	126		20
2,6-Dinitrotoluene	1460	ug/kg	BDL			2230	65	46	---	124		20
2-Chloronaphthalene	1720	ug/kg	BDL			2230	77	41	---	114		20
2-Chlorophenol	1630	ug/kg	BDL			2230	73	34	---	121		20
2-Methylnaphthalene	2390	ug/kg	897			2230	67	38	---	122		20
2-Methylphenol	2230	ug/kg	BDL	U		2230	86	32	---	122		20
2-Nitroaniline	1830	ug/kg	BDL			2230	82	44	---	127		20
2-Nitrophenol	3350	ug/kg	BDL	U		2230	44	36	---	123		20
3 & 4-Methylphenol	3350	ug/kg	BDL	U		2230	101	34	---	119		20
3,3'-Dichlorobenzidine	894	ug/kg	BDL	U		2230	23	22	---	121		20
3-Nitroaniline	1400	ug/kg	BDL			2230	63	33	---	119		20
4,6-Dinitro-2-methylphenol	558	ug/kg	BDL	U		2230	0	29	---	132		20
4-Bromophenyl-phenyl ether	2230	ug/kg	BDL	U		2230	96	46	---	124		20
4-Chloro-3-methylphenol	1900	ug/kg	BDL			2230	85	45	---	122		20
4-Chloroaniline	558	ug/kg	BDL	U		2230	6	17	---	106		20
4-Chlorophenyl-phenyl ether	1900	ug/kg	BDL			2230	85	45	---	121		20
4-Nitroaniline	1640	ug/kg	BDL			2230	74	44	---	125		20
4-Nitrophenol	558	ug/kg	BDL	U		2230	0	30	---	132		20
Acenaphthene	2620	ug/kg	BDL			2230	117	40	---	123		20
Acenaphthylene	1960	ug/kg	BDL			2230	88	32	---	132		20
Acetophenone	2020	ug/kg	BDL			2230	91	25	---	96		20
Anthracene	3750	ug/kg	1710			2230	91	47	---	123		20
Atrazine	2180	ug/kg	BDL			2230	98	47	---	127		20
Benzaldehyde	2250	ug/kg	BDL			2230	101	6	---	185		20
Benzo(a)anthracene	7490	ug/kg	4610			2230	129	49	---	126		20
Benzo(a)pyrene	7500	ug/kg	4940			2230	115	45	---	129		20
Benzo(b)fluoranthene	12200	ug/kg	8760			2230	154	45	---	132		20
Benzo(g,h,i)perylene	4480	ug/kg	3570			2230	41	43	---	134		20
Benzo(k)fluoranthene	4740	ug/kg	2320			2230	109	47	---	132		20
Bis(2-chloroethoxy)methane	1700	ug/kg	BDL			2230	76	36	---	121		20
Bis(2-chloroethyl)ether	1730	ug/kg	BDL			2230	78	31	---	120		20
Bis(2-chloroisopropyl)ether	1940	ug/kg	BDL			2230	87	33	---	131		20
Bis(2-ethylhexyl)phthalate	12500	ug/kg	16100			2230	0	51	---	133		20
Butylbenzylphthalate	2280	ug/kg	1700			2230	26	48	---	132		20

TETRA TECH **Project Name: CHUDNOW METALS**

SDG #: 0 **Folder #: 172490** **Project #: 103X903100320001CJ106**

Matrix Spike Soil

Analytical Run #:	265832	Analysis Date:	10/5/2022	Prep Batch #:	127009	Matrix:	SOIL
CTLab #:	1241122	Analysis Time:	17:31	Prep Date/Time:	09/28/2022 09:30	Method:	SW8270D
Parent Sample #:	1240173	Analyst:	JJY	Prep Analyst:	JLH		

Analyte	QC sample result	Units	Parent sample result	Qualifier(s)	Spike Amount Added	% Recovery	Control Limits			RPD	RPD Limit
Caprolactam	3270	ug/kg	BDL		2230	147	46	---	117		20
Carbazole	3230	ug/kg	902		2230	104	50	---	123		20
Chrysene	7420	ug/kg	5000		2230	109	50	---	124		20
Di-n-butylphthalate	2790	ug/kg	BDL		2230	125	51	---	128		20
Di-n-octylphthalate	2640	ug/kg	BDL		2230	118	45	---	140		20
Dibenzo(a,h)anthracene	2220	ug/kg	1320		2230	40	45	---	134		20
Dibenzofuran	2320	ug/kg	617		2230	76	44	---	120		20
Diethylphthalate	1990	ug/kg	BDL		2230	89	50	---	124		20
Dimethylphthalate	1780	ug/kg	BDL		2230	80	48	---	124		20
Fluoranthene	14200	ug/kg	9910		2230	192	50	---	127		20
Fluorene	3020	ug/kg	992		2230	91	43	---	125		20
Hexachlorobenzene	1650	ug/kg	BDL		2230	74	45	---	122		20
Hexachlorobutadiene	1630	ug/kg	BDL		2230	73	32	---	123		20
Hexachlorocyclopentadiene	558	ug/kg	BDL	U	2230	0	35	---	106		20
Hexachloroethane	1250	ug/kg	BDL		2230	56	28	---	117		20
Indeno(1,2,3-cd)pyrene	5180	ug/kg	3820		2230	61	45	---	133		20
Isophorone	1770	ug/kg	BDL		2230	79	30	---	122		20
N-Nitroso-di-n-propylamine	2030	ug/kg	BDL		2230	91	36	---	120		20
N-Nitrosodiphenylamine & Diphn	4770	ug/kg	BDL		4470	107	38	---	127		20
Naphthalene	2480	ug/kg	1080		2230	63	35	---	123		20
Nitrobenzene	1510	ug/kg	BDL		2230	68	34	---	122		20
Pentachlorophenol	2230	ug/kg	BDL	U	2230	96	25	---	133		20
Phenanthrene	8570	ug/kg	4510		2230	182	50	---	121		20
Phenol	2310	ug/kg	BDL		2230	104	34	---	121		20
Pyrene	13500	ug/kg	10000		2230	157	47	---	127		20
Pyridine	1510	ug/kg	BDL		2230	68	1	---	63		20
Surr: 2,4,6-Tribromophenol	72.6	% Recovery			100	72.6	39	---	132		
Surr: 2-Fluorobiphenyl	79.3	% Recovery			100	79.3	44	---	115		
Surr: 2-Fluorophenol	76.8	% Recovery			100	76.8	35	---	115		
Surr: Nitrobenzene-d5	62.1	% Recovery			100	62.1	37	---	122		
Surr: Phenol-d5	78.3	% Recovery			100	78.3	33	---	122		
Surr: Terphenyl-d14	81.0	% Recovery			100	81.0	54	---	127		

Lab Control Spike Water

Analytical Run #:	265838	Analysis Date:	10/4/2022	Prep Batch #:	127062	Matrix:	LIQUID
CTLab #:	1242341	Analysis Time:	23:07	Prep Date/Time:	09/30/2022 13:00	Method:	SW8270D
Parent Sample #:		Analyst:	JJY	Prep Analyst:	WMB		

Analyte	QC sample result	Units	Parent sample result	Qualifier(s)	Spike Amount Added	% Recovery	Control Limits			RPD	RPD Limit
1,4-Dichlorobenzene	0.0980	mg/L			0.2	49	29	---	112		20
2,4,5-Trichlorophenol	0.140	mg/L			0.2	70	53	---	123		20
2,4,6-Trichlorophenol	0.136	mg/L			0.2	68	50	---	125		20
2,4-Dinitrotoluene	0.145	mg/L			0.2	72	57	---	128		20
2-Methylphenol	0.117	mg/L			0.2	58	30	---	117		20
3 & 4-Methylphenol	0.115	mg/L			0.2	58	29	---	110		20
Hexachlorobenzene	0.138	mg/L			0.2	69	53	---	125		20
Hexachlorobutadiene	0.0932	mg/L			0.2	47	22	---	124		20
Hexachloroethane	0.0853	mg/L			0.2	43	21	---	115		20
Nitrobenzene	0.120	mg/L			0.2	60	45	---	121		20
Pentachlorophenol	0.142	mg/L			0.2	71	35	---	138		20
Pyridine	0.0316	mg/L			0.2	16	0	---	106		20
Surr: 2,4,6-Tribromophenol	76.1	% Recovery			100	76.1	43	---	140		
Surr: 2-Fluorobiphenyl	64.9	% Recovery			100	64.9	44	---	119		
Surr: 2-Fluorophenol	51.8	% Recovery			100	51.8	19	---	119		
Surr: Nitrobenzene-d5	64.2	% Recovery			100	64.2	44	---	120		
Surr: Phenol-d5	42.8	% Recovery			100	42.8	1	---	114		
Surr: Terphenyl-d14	76.0	% Recovery			100	76.0	50	---	134		

Method Blank Water

Analytical Run #:	265838	Analysis Date:	10/4/2022	Prep Batch #:	127062	Matrix:	LIQUID
CTLab #:	1242340	Analysis Time:	22:20	Prep Date/Time:	09/30/2022 13:00	Method:	SW8270D
Parent Sample #:		Analyst:	JJY	Prep Analyst:	WMB		

Analyte	QC sample result	Units	Parent sample result	Qualifier(s)	Spike Amount Added	% Recovery	Control Limits	RPD	RPD Limit
1,4-Dichlorobenzene	0.0010	mg/L		U	0		0.0010		
2,4,5-Trichlorophenol	0.0050	mg/L		U	0		0.0050		
2,4,6-Trichlorophenol	0.0050	mg/L		U	0		0.0050		
2,4-Dinitrotoluene	0.0010	mg/L		U	0		0.0010		
2-Methylphenol	0.0050	mg/L		U	0		0.0050		
3 & 4-Methylphenol	0.0050	mg/L		U	0		0.0050		
Hexachlorobenzene	0.0010	mg/L		U	0		0.0010		
Hexachlorobutadiene	0.0010	mg/L		U	0		0.0010		
Hexachloroethane	0.0010	mg/L		U	0		0.0010		
Nitrobenzene	0.0010	mg/L		U	0		0.0010		
Pentachlorophenol	0.0050	mg/L		U	0		0.0050		
Pyridine	0.0020	mg/L		U	0		0.0020		
Surr: 2,4,6-Tribromophenol	73.3	% Recovery			100	73.3	43 --- 140		
Surr: 2-Fluorobiphenyl	60.8	% Recovery			100	60.8	44 --- 119		
Surr: 2-Fluorophenol	52.7	% Recovery			100	52.7	19 --- 119		
Surr: Nitrobenzene-d5	60.9	% Recovery			100	60.9	44 --- 120		
Surr: Phenol-d5	44.5	% Recovery			100	44.5	1 --- 114		
Surr: Terphenyl-d14	77.7	% Recovery			100	77.7	50 --- 134		

Matrix Spike Duplicate Water

Analytical Run #:	265838	Analysis Date:	10/5/2022	Prep Batch #:	127062	Matrix:	TCLP
CTLab #:	1242344	Analysis Time:	00:17	Prep Date/Time:	09/30/2022 13:00	Method:	SW8270D
Parent Sample #:	1242343	Analyst:	JJY	Prep Analyst:	WMB		

Analyte	QC sample result	Units	Parent sample result	Qualifier(s)	Spike Amount Added	% Recovery	Control Limits			RPD	RPD Limit
1,4-Dichlorobenzene	0.0938	mg/L	BDL		0.2	47	29	---	112	3	20
2,4,5-Trichlorophenol	0.126	mg/L	BDL		0.2	63	53	---	123	8	20
2,4,6-Trichlorophenol	0.119	mg/L	BDL		0.2	60	50	---	125	9	20
2,4-Dinitrotoluene	0.131	mg/L	BDL		0.2	66	57	---	128	1	20
2-Methylphenol	0.103	mg/L	BDL		0.2	52	30	---	117	16	20
3 & 4-Methylphenol	0.101	mg/L	BDL		0.2	50	29	---	110	15	20
Hexachlorobenzene	0.118	mg/L	BDL		0.2	59	53	---	125	4	20
Hexachlorobutadiene	0.0892	mg/L	BDL		0.2	45	22	---	124	13	20
Hexachloroethane	0.0892	mg/L	BDL		0.2	45	21	---	115	2	20
Nitrobenzene	0.105	mg/L	BDL		0.2	52	45	---	121	19	20
Pentachlorophenol	0.141	mg/L	BDL		0.2	70	35	---	138	3	20
Pyridine	0.0584	mg/L	BDL		0.2	29	0	---	106	35	20
Surr: 2,4,6-Tribromophenol	66.8	% Recovery			100	66.8	43	---	140	0	
Surr: 2-Fluorobiphenyl	54.4	% Recovery			100	54.4	44	---	119	0	
Surr: 2-Fluorophenol	44.0	% Recovery			100	44.0	19	---	119	0	
Surr: Nitrobenzene-d5	53.6	% Recovery			100	53.6	44	---	120	0	
Surr: Phenol-d5	37.2	% Recovery			100	37.2	1	---	114	0	
Surr: Terphenyl-d14	63.7	% Recovery			100	63.7	50	---	134	0	

Matrix Spike Water

Analytical Run #:	265838	Analysis Date:	10/4/2022	Prep Batch #:	127062		Matrix:	TCLP	
CTLab #:	1242343	Analysis Time:	23:54	Prep Date/Time:	09/30/2022	13:00	Method:	SW8270D	
Parent Sample #:	1240174	Analyst:	JJY	Prep Analyst:	WMB				

Analyte	QC sample result	Units	Parent sample result	Qualifier(s)	Spike Amount Added	% Recovery	Control Limits			RPD	RPD Limit
1,4-Dichlorobenzene	0.0964	mg/L	BDL		0.2	48	29	---	112		20
2,4,5-Trichlorophenol	0.136	mg/L	BDL		0.2	68	53	---	123		20
2,4,6-Trichlorophenol	0.130	mg/L	BDL		0.2	65	50	---	125		20
2,4-Dinitrotoluene	0.132	mg/L	BDL		0.2	66	57	---	128		20
2-Methylphenol	0.121	mg/L	BDL		0.2	60	30	---	117		20
3 & 4-Methylphenol	0.118	mg/L	BDL		0.2	59	29	---	110		20
Hexachlorobenzene	0.124	mg/L	BDL		0.2	62	53	---	125		20
Hexachlorobutadiene	0.102	mg/L	BDL		0.2	51	22	---	124		20
Hexachloroethane	0.0876	mg/L	BDL		0.2	44	21	---	115		20
Nitrobenzene	0.126	mg/L	BDL		0.2	63	45	---	121		20
Pentachlorophenol	0.137	mg/L	BDL		0.2	68	35	---	138		20
Pyridine	0.0829	mg/L	BDL		0.2	41	0	---	106		20
Surr: 2,4,6-Tribromophenol	66.5	% Recovery			100	66.5	43	---	140		
Surr: 2-Fluorobiphenyl	60.2	% Recovery			100	60.2	44	---	119		
Surr: 2-Fluorophenol	49.5	% Recovery			100	49.5	19	---	119		
Surr: Nitrobenzene-d5	61.8	% Recovery			100	61.8	44	---	120		
Surr: Phenol-d5	42.1	% Recovery			100	42.1	1	---	114		
Surr: Terphenyl-d14	61.5	% Recovery			100	61.5	50	---	134		

TETRA TECH **Project Name: CHUDNOW METALS**

SDG #: 0 **Folder #: 172490** **Project #: 103X903100320001CJ106**

Lab Control Spike Duplicate Water

Analytical Run #:	265875	Analysis Date:	10/4/2022	Prep Batch #:		Matrix:	LIQUID
CTLab #:	1244497	Analysis Time:	12:12	Prep Date/Time:		Method:	SW8260C
Parent Sample #:	1244449	Analyst:	DGS	Prep Analyst:			

Analyte	QC sample result	Units	Parent sample result	Qualifier(s)	Spike Amount Added	% Recovery	Control Limits			RPD	RPD Limit
1,1-Dichloroethene	1.02	mg/L	1.08		1.0	102	71	---	131	6	20
1,2 Dichloroethane-d4	99.0	% Recovery			100	99.0	81	---	118	0	
1,2-Dichloroethane	1.01	mg/L	0.999		1.0	101	73	---	128	1	20
2-Butanone	9.21	mg/L	9.82		10.0	92	56	---	143	6	20
Benzene	1.01	mg/L	1.04		1.0	101	79	---	120	3	20
Bromofluorobenzene	98.0	% Recovery			100	98.0	85	---	114	0	
Carbon tetrachloride	1.04	mg/L	1.10		1.0	104	72	---	136	6	20
Chlorobenzene	0.982	mg/L	1.00		1.0	98	82	---	118	2	20
Chloroform	0.977	mg/L	0.994		1.0	98	79	---	124	2	20
d8-Toluene	101	% Recovery			100	101	89	---	112	0	
Dibromofluoromethane	101	% Recovery			100	101	80	---	119	0	
Tetrachloroethene	1.00	mg/L	1.04		1.0	100	74	---	129	4	20
Trichloroethene	0.954	mg/L	0.997		1.0	95	79	---	123	4	20
Vinyl chloride	1.04	mg/L	1.09		1.0	104	58	---	137	5	20

Lab Control Spike Water

Analytical Run #:	265875	Analysis Date:	10/4/2022	Prep Batch #:		Matrix:	LIQUID
CTLab #:	1244449	Analysis Time:	09:40	Prep Date/Time:		Method:	SW8260C
Parent Sample #:		Analyst:	DGS	Prep Analyst:			

Analyte	QC sample result	Units	Parent sample result	Qualifier(s)	Spike Amount Added	% Recovery	Control Limits			RPD	RPD Limit
1,1-Dichloroethene	1.08	mg/L			1.0	108	71	---	131		20
1,2 Dichloroethane-d4	104	% Recovery			100	104	81	---	118		
1,2-Dichloroethane	0.999	mg/L			1.0	100	73	---	128		20
2-Butanone	9.82	mg/L			10.0	98	56	---	143		20
Benzene	1.04	mg/L			1.0	104	79	---	120		20
Bromofluorobenzene	98.0	% Recovery			100	98.0	85	---	114		
Carbon tetrachloride	1.10	mg/L			1.0	110	72	---	136		20
Chlorobenzene	1.00	mg/L			1.0	100	82	---	118		20
Chloroform	0.994	mg/L			1.0	99	79	---	124		20
d8-Toluene	102	% Recovery			100	102	89	---	112		
Dibromofluoromethane	101	% Recovery			100	101	80	---	119		
Tetrachloroethene	1.04	mg/L			1.0	104	74	---	129		20
Trichloroethene	0.997	mg/L			1.0	100	79	---	123		20
Vinyl chloride	1.09	mg/L			1.0	109	58	---	137		20

TETRA TECH **Project Name: CHUDNOW METALS**

SDG #: 0 **Folder #: 172490** **Project #: 103X903100320001CJ106**

Method Blank Water

Analytical Run #:	265875	Analysis Date:	10/4/2022	Prep Batch #:		Matrix:	LIQUID
CTLab #:	1244444	Analysis Time:	10:41	Prep Date/Time:		Method:	SW8260C
Parent Sample #:		Analyst:	DGS	Prep Analyst:			

Analyte	QC sample result	Units	Parent sample result	Qualifier(s)	Spike Amount Added	% Recovery	Control Limits	RPD	RPD Limit
1,1-Dichloroethene	0.0010	mg/L		U	0		0.0010		
1,2 Dichloroethane-d4	98.0	% Recovery			100	98.0	70 --- 120		
1,2-Dichloroethane	0.00105	mg/L		U	0		).00105		
2-Butanone	0.0055	mg/L		U	0		0.0055		
Benzene	0.0010	mg/L		U	0		0.0010		
Bromofluorobenzene	98.0	% Recovery			100	98.0	75 --- 120		
Carbon tetrachloride	0.0006	mg/L		U	0		0.0006		
Chlorobenzene	0.0006	mg/L		U	0		0.0006		
Chloroform	0.0007	mg/L		U	0		0.0007		
d8-Toluene	101	% Recovery			100	101	85 --- 120		
Dibromofluoromethane	101	% Recovery			100	101	85 --- 115		
Tetrachloroethene	0.0010	mg/L		U	0		0.0010		
Trichloroethene	0.0006	mg/L		U	0		0.0006		
Vinyl chloride	0.00025	mg/L		U	0		).00025		

CT LABORATORIES
delivering more than data from your environmental analyses

Sample Condition Report

Folder #:	172490	Print Date / Time:	09/27/2022	10:49	
Client:	TETRA TECH	Received Date / Time / By:	09/27/2022	10:46	erc
Project Name:	CHUDNOW METALS	Log-In Date / Time / By:	09/27/2022	10:49	erc
Project Phase:	MILWAUKEE, WI	Project #:	103X903100320001CJ106	PM:	BMS
Coolers:	UNMARKED	Temperature:	1.6 C	On Ice:	**Y**
Custody Seals Present :	**Y**	COC Present:?	**Y**	Complete?	**Y**
Seal Intact?	**Y**	Numbers:	2056498, 2056499		
Ship Method:	FEDEX EXPRESS	Tracking Number:	7700 3550 4904		
Adequate Packaging:	**Y**	Temp Blank Enclosed?	**Y**		

Notes: THE SAMPLE WAS RECEIVED IN GOOD CONDITION ON ICE.

TWO (2) EUROFINS CUSTODY SEALS WERE PRESENT AND INTACT UPON RECEIPT - BOTH WERE DATED 09/26/22 AND SIGNED.

Sample ID /	Description	Container Type	Cond. Code	pH OK?/Filtered?		Tests
1240173	CM-WC-SC-G1-220926					
		SOLIDS	1		/	% MOIST,%SOL,FLIQ,HG,ICP,K,NA,pH
		Total # of Containers of Type	(***SOLIDS***) = **1**			
1240173	CM-WC-SC-G1-220926					
		SOLIDS	1	N	/ N	%SOL
		Total # of Containers of Type	(***SOLIDS***) = **1**			
1240173	CM-WC-SC-G1-220926					
		UNPRES GL	1		/	8270,PCB
		Total # of Containers of Type	(***UNPRES GL***) = **1**			
1240173	CM-WC-SC-G1-220926					
		TARED DRO	1		/	DRO
		Total # of Containers of Type	(***TARED DRO***) = **1**			
1240173	CM-WC-SC-G1-220926					
		MEOH TARED	1		/	GRO
		Total # of Containers of Type	(***MEOH TARED***) = **1**			
1240173	CM-WC-SC-G1-220926					
		UNPRES GL	1	N	/ N	SUB
		Total # of Containers of Type	(***UNPRES GL***) = **1**			
1240173	CM-WC-SC-G1-220926					
		TERRA CORE	1		/	VOC
		Total # of Containers of Type	(***TERRA CORE***) = **1**			

Sample ID /	Description	Container Type	Cond. Code	pH OK?/Filtered?		Tests
1240174	CM-WC-SC-G1-220926					
		SOLIDS	1	N	/ N	HG,ICP,8270
		Total # of Containers of Type	(***SOLIDS***) =	**1**		
1240174	CM-WC-SC-G1-220926					
		JAR GL	1		/	VOC
		Total # of Containers of Type	(***JAR GL***) =	**1**		

Condition Code	*Condition Description*
1	Sample Received OK

172490

Rev. 02/2017

CHAIN OF CUSTODY

Company: Tetra Tech
Project Contact: Rachel Houle
Telephone: 708-955-4569
Project Name: Chudnow Metals
Project #: 103X903100320001CJ106
Location: Milwaukee, WI
Sampled By: R. Houle, A. Scholl

CT LABORATORIES

1230 Lange Court, Baraboo, WI 53913
608-356-2760 Fax 608-356-2766
www.ctlaboratories.com

Folder #: 172490
Company: TETRA TECH
Project: CHUDNOW METALS
Logged By: erc PM: BMS

Program:
QSM RCRA SDWA NPDES
Solid Waste Other _____

PO #

Report To:
EMAIL: rachel.houle@tetratech.com
Company: Tetra Tech
Address:

Invoice To:*
EMAIL: Tetra Tech
Company: Accounts Payable
Address:

Party listed is responsible for payment of invoice as per CT Laboratories' terms and conditions

Client Special Instructions

Matrix:
GW – groundwater SW - surface water WW - wastewater DW - drinking water
S - soil/sediment SL - sludge A - air M - misc/waste

Turnaround Time
Normal RUSH*
Date Needed: _____
Rush analysis requires prior CT Laboratories' approval
Surcharges:
24 hr 200%
2-3 days 100%
4-9 days 50%

ANALYSES REQUESTED

Collection Date	Collection Time	Matrix	Grab/ Comp	Sample #	Sample ID Description	Filtered? Y/N	TCLP VOC, SVOC, Metals	Cyanide, Sulfide	PCB, pH, free liquids, metals, SVOC, DRO, GRO	VOC											Total # Containers	Designated MS/MSD	CT Lab ID # (Lab use only)
							Fill in Spaces with Bottles per Test																
9/26/22	1426	S	Comp		CM-WC-SC-~~##~~SL-220926		x	x	x	x													1240173, 74

Relinquished By:	Date/Time	Received By:	Date/Time
Alex Scholl	9/26/22	Eric	9/26/22 1046
Received by:	Date/Time	Received for Laboratory by:	Date/Time
		Eric	9/26/22 1054

Lab Use Only
Ice Present Yes No
Temp 1.6 IR Gun 70
Cooler # XXX

ORIGIN ID:MKEA (815) 993-8333
ALEXA SCHOLL
TETRA TECH INC
5401 S STATE ST
MILWAUKEE, WI 53208
UNITED STATES US

SHIP DATE: 26SEP22
ACTWGT: 20.00 LB
CAD: 102185950/INET4530

BILL SENDER

TO DENNIS LINLEY
CT LABORATORIES, LLC
1230 LANGE CT.
BARABOO WI 53913
(608) 356-2760
INV
PO
REF 103x9031003200001CJ106
DEPT

581J1/EC8C/FE2D

FedEx Express

J22092601291uv

TUE - 27 SEP 10:30A
PRIORITY OVERNIGHT

TRK# 0201 7700 3550 4904

55 LNRA

53913
MSN
WI-US

Custody Seal
09/26/22
DATE
SIGNATURE

eurofins | Environment TestAmerica

2056498

3. Place label in shipping pouch and affix it to your shipment so that the barcode portion of the label can be read and scanned.

Warning: Use only the printed original label for shipping. Using a photocopy of this label for shipping purposes is fraudulent and could result in additional billing charges, along with the cancellation of your FedEx account number.
Use of this system constitutes your agreement to the service conditions in the current FedEx Service Guide, available on fedex.com.FedEx will not be responsible for any claim in excess of $100 per package, whether the result of loss, damage, delay, non-delivery,misdelivery,or misinformation, unless you declare a higher value, pay an additional charge, document your actual loss and file a timely claim.Limitations found in the current FedEx

Custody Seal
09/26/22
DATE
SIGNATURE

eurofins | Environment TestAmerica

2056499

Ice Present Yes No
Temperature 1.6 2.8
Initials
Date Time 1040
Cooler #

Microbac Laboratories Inc., - Marietta, OH

Client Project ID:

Misc non DOD

For:

Brett Szymanski

CT Laboratories

1230 Lange Court

Baraboo, WI 53913

Project State of Origin: Wisconsin

Project Requested Certification:

Microbac Laboratories Inc., - Marietta, OH	E87551	Florida Department of Health

All test results meet the requirements of the QAPP and other applicable contract terms and conditions. Any exceptions are attached to this cover page or addressed in the method narratives presented in the report. All results for soil samples are reported on a 'dry-weight' basis unless specified otherwise. Analytical results for water and wastes are reported on a 'as received' basis unless specified otherwise. A statement of uncertainty for each analysis is available upon request. The reported results are related only to the samples analyzed as received. This laboratory report may be released as a hardcopy and in computer-readable form submitted electronically or on diskette. This laboratory report shall not be reproduced, except in full, without the written approval of Microbac Laboratories, Inc.

Laboratory Project Manager:

Alicia Walker
Project Manager
Alicia.Walker@Microbac.com

Authorized By:

Alicia Walker
Project Manager
Issued: 10/06/2022

Laboratory Report Number: M2I1720

Client Project ID: Misc non DOD

Cooler Receipt Log

Cooler ID: Default Cooler Temp: 0.1ºC

Cooler Inspection Checklist

Ice Present or not required?	Yes
Shipping containers sealed or not required?	Yes
Custody seals intact or not required?	Yes
Chain of Custody (COC) Present?	Yes
COC includes customer information?	Yes
Relinquished and received signature on COC?	Yes
Sample collector identified on COC?	Yes
Sample type identified on COC?	Yes
Correct type of Containers Received	Yes
Correct number of containers listed on COC?	Yes
Containers Intact?	Yes
COC includes requested analyses?	Yes
Enough sample volume for indicated tests received?	Yes
Sample labels match COC (Name, Date & Time?)	Yes
Samples arrived within hold time?	Yes
Correct preservatives on COC or not required?	Yes
Chemical preservations checked or not required?	Yes
Preservation checks meet method requirements?	Yes
VOA vials have zero headspace, or not recd.?	Yes

Laboratory Report Number: M2I1720

Client Project ID: Misc non DOD

Case Narrative

Cyanide: Sample M2I1720-01 could not be analyzed using a normal weight of sample. Due to matrix interference, only 0.0388 g could be analyzed. The result could be biased due to the extreme low weight that needed to be used.

Laboratory Report Number: M2I1720

Client Project ID: Misc non DOD

Sample Notes

EPA 9014

D1 **Dilution was performed due to matrix interference.**

Cyanide - Total

M2I1720-01 CM-WC-SC-G1-220926

QC Sample Notes

M2 **Matrix spike recovery is outside of acceptance limits, biased low.**

EPA 9034

Sulfide as S

B2J0208-MS1 Matrix Spike

B2J0208-MS1 Matrix Spike

Microbac Laboratories Inc., - Marietta, OH **CERTIFICATE OF ANALYSIS**

Client ID:	CM-WC-SC-G1-220926			**Collection Date:**	09/26/2022 14:26
Laboratory ID:	M2I1720-01			**Prep Date:**	09/30/2022 06:08
Matrix:	Solid			**Analyzed:**	10/03/2022 03:00
Batch / Sequence:	B2I1473 /	**Analytical Method:**	ASTM D2216-10	**Calibration:**	NA
Instrument:	BAL016	**Units:**	% (by wt.)	**File ID:**	PSOLID_MOIST_ASH@75drywt-soil_B2I1473_221003031107
Analyst:	JMH	**Dilution:**	1	**% Solids:**	80.71

Analyte	CAS Number	Result	MDL	RL	Flag	Qualifier
Percent Solids		**80.7**	0.500	1.00		

Client ID:	CM-WC-SC-G1-220926			**Collection Date:**	09/26/2022 14:26
Laboratory ID:	M2I1720-01			**Prep Date:**	10/05/2022 14:50
Matrix:	Solid			**Analyzed:**	10/05/2022 14:55
Batch / Sequence:	B2J0208 /	**Analytical Method:**	EPA 9034	**Calibration:**	NA
Instrument:	BURET	**Units:**	mg/kg dry	**File ID:**	SulfideSOIL_B2J0208_221005025406.xls
Analyst:	EPT	**Dilution:**	1	**% Solids:**	80.71

Analyte	CAS Number	Result	MDL	RL	Flag	Qualifier
Sulfide as S		ND	62.6	62.6	U	

Client ID:	CM-WC-SC-G1-220926			**Collection Date:**	09/26/2022 14:26
Laboratory ID:	M2I1720-01			**Prep Date:**	10/04/2022 10:44
Matrix:	Solid			**Analyzed:**	10/04/2022 18:21
Batch / Sequence:	B2J0106 / S2J0048	**Analytical Method:**	EPA 9014	**Calibration:**	UNASSIGNED
Instrument:	SEAL1	**Units:**	mg/kg dry	**File ID:**	22-10-04_02_CN_TTB-040
Analyst:	TTB	**Dilution:**	1	**% Solids:**	80.71

Analyte	CAS Number	Result	MDL	RL	Flag	Qualifier
Cyanide - Total	57-12-5	**21.8**	0.0743	0.149		D1

Laboratory Report Number: M2I1720

Client Project ID: Misc non DOD

Notes and Definitions

% (by wt.): Percent by Weight
D1: Dilution was performed due to matrix interference.
U: The analyte was analyzed for but was not detected above the reported quantitation limit. The quantitation limit has been adjusted for any dilution or concentration of the sample.
MDL: Method Detection Limit
RL: Reporting Limit

MICROBAC®

Laboratory Report Number: M2I1720

Client Project ID: Misc non DOD

METHOD BLANKS

Sample ID:	B2I1473-BLK1	**Prep Date:**	09/30/22 06:08	**Matrix:**	Solid
Instrument:	BAL016	**Analyzed:**	10/03/22 03:00	**Method:**	ASTM D2216-10
File ID:	PSOLID_MOIST_ASH(	**Sequence:**		**Analyst:**	JMH
Batch:	B2I1473	**Units:**	% (by wt.)	**Calibration:**	

Analyte	Result	MDL	RL	Dilution	Flag	Q
Percent Solids	100	0.500	1.00	1		*

Sample ID:	B2J0106-BLK1	**Prep Date:**	10/04/22 10:44	**Matrix:**	Solid
Instrument:	SEAL1	**Analyzed:**	10/04/22 18:17	**Method:**	EPA 9014
File ID:	22-10-04_02_CN_TTB-	**Sequence:**	S2J0048	**Analyst:**	TTB
Batch:	B2J0106	**Units:**	mg/kg wet		

Analyte	Result	MDL	RL	Dilution	Flag	Q
Cyanide - Total	0.0600	0.0600	0.120	1	U	

Sample ID:	B2J0208-BLK1	**Prep Date:**	10/05/22 14:50	**Matrix:**	Solid
Instrument:	BURET	**Analyzed:**	10/05/22 14:55	**Method:**	EPA 9034
File ID:	SulfideSOIL_B2J0208_	**Sequence:**		**Analyst:**	EPT
Batch:	B2J0208	**Units:**	mg/kg wet	**Calibration:**	

Analyte	Result	MDL	RL	Dilution	Flag	Q
Sulfide as S	51.0	51.0	51.0	1	U	

* - Detected in the associated method Blank at a concentration >= RL

MICROBAC®

Laboratory Report Number: M2I1720

Client Project ID: Misc non DOD

BLANK SPIKE (BS)

Method:	ASTM D2216-10		**Blank Spike**
Batch:	B2I1473	**Spike ID:**	B2I1473-BS1
Analyst:	JMH	**Prepared:**	09/30/22 06:08
Matrix:	Solid	**Analyzed:**	10/03/22 03:00
Units:	% (by wt.)	**File ID:**	PSOLID_MOIST_ASH@75drywt-
Instrument:	BAL016	**Initial/Final:**	1g/1mL
Calibration:			

Analyte	BS Spiked	BS Found	BS %Rec	%Rec Limts	Q
Percent Solids	80.0	76.4	95.5	90 - 110	

* - Does not meet %Rec acceptance criteria.
\# - Does not meet RPD acceptance criteria.

MICROBAC®

Laboratory Report Number: M2I1720

Client Project ID: Misc non DOD

Method:	EPA 9014		**Blank Spike**
Batch:	B2J0106	**Spike ID:**	B2J0106-BS1
Analyst:	TTB	**Prepared:**	10/04/22 10:44
Matrix:	Solid	**Analyzed:**	10/04/22 18:19
Units:	mg/kg wet	**File ID:**	22-10-04_02_CN_TTB-039
Instrument:	SEAL1	**Initial/Final:**	0.5g/6mL

Analyte	BS Spiked	BS Found	BS %Rec	%Rec Limts	Q
Cyanide - Total	1.16	1.28	110	90 - 110	

* - Does not meet %Rec acceptance criteria.
\# - Does not meet RPD acceptance criteria.

MICROBAC®

Laboratory Report Number: M2I1720

Client Project ID: Misc non DOD

Method:	EPA 9034		**Blank Spike**
Batch:	B2J0208	**Spike ID:**	B2J0208-BS1
Analyst:	EPT	**Prepared:**	10/05/22 14:50
Matrix:	Solid	**Analyzed:**	10/05/22 14:55
Units:	mg/kg wet	**File ID:**	SulfideSOIL_B2J0208_22100502
Instrument:	BURET	**Initial/Final:**	25g/25mL
Calibration:			

Analyte	BS Spiked	BS Found	BS %Rec	%Rec Limts	Q
Sulfide as S	895	192	21.4	10 - 150	

* - Does not meet %Rec acceptance criteria.
\# - Does not meet RPD acceptance criteria.

Laboratory Report Number: M2I1720

Client Project ID: Misc non DOD

Matrix Spike (MS)

Method:	EPA 9014		**Parent**	**Spike**
Batch:	B2J0106	**Sample ID:**	M2I1720-01	B2J0106-MS1
Matrix:	Solid	**Prepared:**	10/04/2022 10:44	10/04/22 10:44
Units:	mg/kg dry	**Analyzed:**	10/04/2022 18:21	10/04/22 18:25
Instrument:	SEAL1	**File ID:**	22-10-04_02_CN_TTB-040	22-10-04_02_CN_TTB-042
		Dilution:	1	1
Analyst:	TTB			

Analyte	Parent	MS Spiked	MS Found	MS %Rec	%Rec Limts	Q
Cyanide - Total	21.8	15.7	34.8	82.4	80 - 120	

MICROBAC®

Laboratory Report Number: M2I1720

Client Project ID: Misc non DOD

Method:	EPA 9034		**Parent**	**Spike**
Batch:	B2J0208	**Sample ID:**	M2I1720-01	B2J0208-MS1
Matrix:	Solid	**Prepared:**	10/05/2022 14:50	10/05/22 14:50
Units:	mg/kg dry	**Analyzed:**	10/05/2022 14:55	10/05/22 14:55
Instrument:	BURET	**File ID:**	SulfideSOIL_B2J0208_221	SulfideSOIL_B2J0208_221
Calibration:		**Dilution:**	1	1
Analyst:	EPT			

Analyte	Parent	MS Spiked	MS Found	MS %Rec	%Rec Limts	Q
Sulfide as S	ND	1110	ND		10 - 150	*

* - Exceeds %Rec Limit
\# - Exceeds RPD Limit

MICROBAC®

Laboratory Report Number: M2I1720

Client Project ID: Misc non DOD

DUPLICATE

Parent ID:	M2I1720-01	**Calibration:**	UNASSIGNED			**Method:**	EPA 9014
Instrument:	SEAL1	**File ID:**	22-10-04_02_CN_T	**Dil:**	1	**Matrix:**	Solid
Sample ID:	B2J0106-DUP1	**Batch:**	B2J0106			**Units:**	mg/kg dry

Analyte	Parent	Duplicate	RPD	RPD Limit	Q
Cyanide - Total	21.8	12.4	55.3	20	*

MICROBAC®

Laboratory Report Number: M2I1720

Client Project ID: Misc non DOD

Parent ID:	M2I1720-01	**Calibration:**				**Method:**	EPA 9034
Instrument:	BURET	**File ID:**	SulfideSOIL_B2J02	**Dil:**	1	**Matrix:**	Solid
Sample ID:	B2J0208-DUP1	**Batch:**	B2J0208			**Units:**	mg/kg dry

Analyte	Parent	Duplicate	RPD	RPD Limit	Q
Sulfide as S	ND	ND		50	

Laboratory Report Number: M2I1720

Client Project ID: Misc non DOD

* - Exceeds RPD Limit
# - Based on the low concentration of this analyte, Relative Percent Difference is not an appropriate evaluator of precision. The precision of the duplicate analysis is considered acceptable

CT LABORATORIES
delivering more than data from your environmental analyses

1230 Lange Court • Baraboo, WI 53913 • 608-356-2760
www.ctlaboratories.com

Sub-Contract Laboratory Chain-of-Custody and Purchase Order

PURCHASE ORDER #: 172490 MICROBAC

The PO# must appear on all invoice and reports!

Upon Receipt of Samples, please verify that samples were received in acceptable condition then sign this form and fax to (608)356-2766 or email to the project manager. Sample temperature, upon receipt, must be recorded on this document unless thermal preservation is not a method requirement.

Ship to: **Microbac**
158 Starlight Drive
Marietta, OH 45750

Return Invoice and Results to: **bszymanski@ctlaboratories.com**

CTLaboratories
Brett M Szymanski
1230 Lange Court
Baraboo WI 53913

Government UPS Shipping Acct ? Y (N)

Ship by: Speedee [ ] UPS Grnd [ ] UPS 2nd [ ] UPS NDA [X]

Date Due: 5-Day TAT ***RUSH TURNAROUND NEEDED?*** (Y) ***or*** N ***(Circle One)***

Project Name: CHUDNOW METALS **Project State:** WI

Analytical/QC Criteria: NONE INDICATED STATE DOD QSM (NELAP) (Circle one) OTHER

Report results as EDD? N (Y) (Circle one and indicate type: Basic Excel) Data Deliverable Package LEVEL: II & IV

CTLabs ID#	Sample Date/Time		Matrix	Sample Description	Analyses / Method		Cost
1240173	9/26/2022	14:26	SOIL	CM-WC-SC-G1-220926	CYANIDE, TOTAL	9010/9014	
1240173	9/26/2022	14:26	SOIL	CM-WC-SC-G1-220926	SULFIDE, TOTAL	9030/9034	

Relinquished by: Brett Szymanski Date/ Time: 09/27/2022 11:50

Received by: Brenda Gregory Date/ Time: 9/28/22 @ 1510 Receipt Temperature (C) 0.1/C

COMMENTS: PLEASE LOG USING THE SAMPLE DESCRIPTION.

REPORT ALL SOLIDS ON A DRY WEIGHT BASIS UNLESS OTHERWISE INDICATED

M2I1720

CT Laboratories
Rec'd: 09/28/2022 15:10
By: Brenda Gregory
Temp: 0.1 (Signature)

Form #: FPM1-01
Effective Date: 02/15/14

MICROBAC®

Work Order # M2I1720

COOLER TEMP >6° C LOG

SAMPLE ID	Bottle 1 °C	Bottle 2 °C	Bottle 3 °C	Bottle 4 °C	Bottle 5 °C	Bottle 6 °C

9/28/2022 Sm

pH Lot # N/A

pH Exceptions

SAMPLE ID	Bottle 1	Bottle 2	Bottle 3	Bottle 4	Bottle 5	Bottle 6

9/28/2022 Sm

PRESERVATIVE EXCEPTIONS

✓ NONE

AS NOTED

9/28/2022 Sm

Document Control # 1957
Last 04-10-2019

Issued to: Document Master File

CT LABORATORIES

delivering more than data from your environmental analyses

ANALYTICAL REPORT

This report at a minimum contains the following information:

- Analytical Report of Test Results
- Description of QC Qualifiers
- Chain of Custody (copy)
- Quality Control Summary
- Case Narrative (if applicable)
- Correspondence with Client (if applicable)

This report has been specifically prepared to satisfy project or program requirements. These results are in compliance with NELAC requirements for parameters where accreditation is required or available, unless otherwise noted in the case narrative.

ACCREDITED IN ACCORDANCE WITH nelac

CT Laboratories LLC • 1230 Lange Court • Baraboo, WI 53913 • 608-356-2760
www.ctlaboratories.com

CT LABORATORIES
delivering more than data from your environmental analyses

1230 Lange Court • Baraboo, WI 53913 • 608-356-2760
www.ctlaboratories.com

ANALYTICAL REPORT

TETRA TECH
RACHEL HOULE
1 S WACKER DRIVE
SUITE 3700
CHICAGO, IL 60606

Copy: R5 START LIST

Project Name: CHUDNOW METALS
Project Phase: MILWAUKEE, WI
Contract #: 3509
Project #: 103X903100320001DH108
Folder #: 172899
Purchase Order #: 1168710 / CT-50

Arrival Temperature: 1.4
Report Date: 10/24/2022
Date Received: 10/13/2022
Reprint Date: 10/24/2022

CT LAB#: 1248292 Sample Description: CM-WC-SC-F3-221012 Client Sample #: Sampled: 10/12/2022 10:40

Analyte	Result	Units	DL	DOD LOD	DOD LOQ	RL	DF	Qualifier	Prep Date/Time	Analysis Date/Time	Analyst	Method
Metals Results												
TCLP Arsenic	0.012	mg/L	0.0077	0.02	0.04	0.04	1.00	J	10/15/2022 14:20	10/18/22 14:40	NAH	EPA 6010C
TCLP Barium	5.5	mg/L	0.00071	0.002	0.004	0.004	1.00		10/15/2022 14:20	10/18/22 14:40	NAH	EPA 6010C
TCLP Cadmium	0.39	mg/L	0.00041	0.001	0.002	0.002	1.00		10/15/2022 14:20	10/18/22 14:40	NAH	EPA 6010C
TCLP Chromium	0.0046	mg/L	0.0011	0.0025	0.005	0.005	1.00	J	10/15/2022 14:20	10/18/22 14:40	NAH	EPA 6010C
TCLP Lead	5.5	mg/L	0.0014	0.002	0.004	0.004	1.00		10/15/2022 14:20	10/18/22 14:40	NAH	EPA 6010C
TCLP Selenium	<0.01	mg/L	0.01	0.02	0.04	0.04	1.00	U	10/15/2022 14:20	10/18/22 14:40	NAH	EPA 6010C
TCLP Silver	<0.0011	mg/L	0.0011	0.0025	0.005	0.005	1.00	U	10/15/2022 14:20	10/18/22 14:40	NAH	EPA 6010C
TCLP Mercury	0.00004	mg/L	0.00002	0.00008	0.00012	0.00012	1.00	J	10/15/2022 14:20	10/19/22 14:42	MDS	EPA 7470A
Organic Results												
TCLP 1,1-Dichloroethene	<0.049	mg/L	0.049	0.10	0.20	0.20	100.00	U	10/20/2022 09:00	10/20/22 12:32	DGS	EPA 8260C
TCLP 1,2-Dichloroethane	<0.069	mg/L	0.069	0.20	0.21	0.21	100.00	U	10/20/2022 09:00	10/20/22 12:32	DGS	EPA 8260C
TCLP 2-Butanone	<0.29	mg/L	0.29	1.0	1.1	1.1	100.00	U	10/20/2022 09:00	10/20/22 12:32	DGS	EPA 8260C
TCLP Benzene	<0.047	mg/L	0.047	0.10	0.20	0.20	100.00	U	10/20/2022 09:00	10/20/22 12:32	DGS	EPA 8260C
TCLP Carbon tetrachloride	<0.037	mg/L	0.037	0.10	0.12	0.12	100.00	U	10/20/2022 09:00	10/20/22 12:32	DGS	EPA 8260C
TCLP Chlorobenzene	<0.037	mg/L	0.037	0.10	0.12	0.12	100.00	U	10/20/2022 09:00	10/20/22 12:32	DGS	EPA 8260C
TCLP Chloroform	<0.046	mg/L	0.046	0.10	0.14	0.14	100.00	U	10/20/2022 09:00	10/20/22 12:32	DGS	EPA 8260C

Unless specifically stated to the contrary, soil/sediment/sludge sample results reported on a Dry Weight Basis

CT LAB#: 1248292 Sample Description: CM-WC-SC-F3-221012 Client Sample #: Sampled: 10/12/2022 10:40

Analyte	Result	Units	DL	DOD LOD	DOD LOQ	RL	DF	Qualifier	Prep Date/Time	Analysis Date/Time	Analyst	Method
TCLP Tetrachloroethene	<0.054	mg/L	0.054	0.10	0.20	0.20	100.00	U	10/20/2022 09:00	10/20/22 12:32	DGS	EPA 8260C
TCLP Trichloroethene	<0.039	mg/L	0.039	0.10	0.12	0.12	100.00	U	10/20/2022 09:00	10/20/22 12:32	DGS	EPA 8260C
TCLP Vinyl chloride	<0.012	mg/L	0.012	0.025	0.050	0.050	100.00	U	10/20/2022 09:00	10/20/22 12:32	DGS	EPA 8260C
TCLP 1,2 Dichloroethane-d4	99.0	% Recovery	81			118	1.00		10/20/2022 09:00	10/20/22 12:32	DGS	EPA 8260C
TCLP Bromofluorobenzene	105	% Recovery	85			114	1.00		10/20/2022 09:00	10/20/22 12:32	DGS	EPA 8260C
TCLP d8-Toluene	97.0	% Recovery	89			112	1.00		10/20/2022 09:00	10/20/22 12:32	DGS	EPA 8260C
TCLP Dibromofluoromethane	98.0	% Recovery	80			119	1.00		10/20/2022 09:00	10/20/22 12:32	DGS	EPA 8260C
TCLP 1,4-Dichlorobenzene	<0.0027	mg/L	0.0027	0.010	0.020	0.020	1.00	U Y	10/15/2022 14:20	10/18/22 21:39	JJY	EPA 8270D
TCLP 2,4,5-Trichlorophenol	<0.019	mg/L	0.019	0.050	0.10	0.10	1.00	U Y	10/15/2022 14:20	10/18/22 21:39	JJY	EPA 8270D
TCLP 2,4,6-Trichlorophenol	<0.017	mg/L	0.017	0.050	0.10	0.10	1.00	U Y	10/15/2022 14:20	10/18/22 21:39	JJY	EPA 8270D
TCLP 2,4-Dinitrotoluene	<0.0025	mg/L	0.0025	0.010	0.020	0.020	1.00	U Y	10/15/2022 14:20	10/18/22 21:39	JJY	EPA 8270D
TCLP 2-Methylphenol	<0.015	mg/L	0.015	0.050	0.10	0.10	1.00	U Y	10/15/2022 14:20	10/18/22 21:39	JJY	EPA 8270D
TCLP 3 & 4-Methylphenol	<0.034	mg/L	0.034	0.090	0.18	0.18	1.00	U Y	10/15/2022 14:20	10/18/22 21:39	JJY	EPA 8270D
TCLP Hexachlorobenzene	<0.0029	mg/L	0.0029	0.010	0.020	0.020	1.00	U Y	10/15/2022 14:20	10/18/22 21:39	JJY	EPA 8270D
TCLP Hexachlorobutadiene	<0.0029	mg/L	0.0029	0.010	0.020	0.020	1.00	U Y	10/15/2022 14:20	10/18/22 21:39	JJY	EPA 8270D
TCLP Hexachloroethane	<0.0031	mg/L	0.0031	0.010	0.020	0.020	1.00	U Y	10/15/2022 14:20	10/18/22 21:39	JJY	EPA 8270D
TCLP Nitrobenzene	<0.0030	mg/L	0.0030	0.010	0.020	0.020	1.00	U Y	10/15/2022 14:20	10/18/22 21:39	JJY	EPA 8270D
TCLP Pentachlorophenol	<0.016	mg/L	0.016	0.050	0.10	0.10	1.00	U Y	10/15/2022 14:20	10/18/22 21:39	JJY	EPA 8270D
TCLP Pyridine	<0.010	mg/L	0.010	0.020	0.040	0.040	1.00	U Y	10/15/2022 14:20	10/18/22 21:39	JJY	EPA 8270D
TCLP Surr: 2,4,6-Tribromophenol	72.1	% Recovery	43			140	1.00		10/15/2022 14:20	10/18/22 21:39	JJY	EPA 8270D
TCLP Surr: 2-Fluorobiphenyl	52.8	% Recovery	44			119	1.00		10/15/2022 14:20	10/18/22 21:39	JJY	EPA 8270D
TCLP Surr: 2-Fluorophenol	38.3	% Recovery	19			119	1.00		10/15/2022 14:20	10/18/22 21:39	JJY	EPA 8270D
TCLP Surr: Nitrobenzene-d5	49.6	% Recovery	44			120	1.00		10/15/2022 14:20	10/18/22 21:39	JJY	EPA 8270D
TCLP Surr: Phenol-d5	28.6	% Recovery	1			114	1.00		10/15/2022 14:20	10/18/22 21:39	JJY	EPA 8270D
TCLP Surr: Terphenyl-d14	61.9	% Recovery	50			134	1.00		10/15/2022 14:20	10/18/22 21:39	JJY	EPA 8270D

Unless specifically stated to the contrary, soil/sediment/sludge sample results reported on a Dry Weight Basis

CT LAB#: 1248293 Sample Description: CM-WC-SC-F3-221012 Client Sample #: Sampled: 10/12/2022 10:40

Analyte	Result	Units	DL	DOD LOD	DOD LOQ	RL	DF	Qualifier	Prep Date/Time	Analysis Date/Time	Analyst	Method	
Inorganic Results													
Solids, Percent	83.4	%	0.1	0.1	0.1	0.1	1.00			10/14/22 19:26	BMM	EPA 8000C	
Free Liquids	Absent						1.00			10/14/22 14:22	HLB	EPA 9095B	^
pH	7.92	S.U.	0.1	0.1	0.1	0.1	1.00			10/13/22 15:20	HLB	EPA 9045D	^
Flashpoint	>140	Deg. F					1.00			10/14/22 11:00	HLB	EPA 1010A	^
Percent Moisture	16.6	%	0.1	0.1	0.1	0.1	1.00	Y		10/14/22 19:26	BMM	ASTM D2974-87	
Cyanide, Reactive	<20	mg/kg	20	20	20	20	1.00	U		10/18/22 11:00	HLB	SW 846 Ch. 7	^
Metals Results													
Mercury	21.7	mg/kg	0.33	0.77	1.0	1.0	100.00	M	10/18/2022 13:35	10/20/22 10:21	MDS	EPA 7471B	
Aluminum	6500	mg/kg	2.6	6.2	25	25	1.00	M,Y	10/14/2022 11:31	10/17/22 14:09	NAH	EPA 6010D	
Antimony	6.2	mg/kg	0.19	0.37	1.2	1.2	1.00	M,Y	10/14/2022 11:31	10/17/22 14:09	NAH	EPA 6010D	
Arsenic	31	mg/kg	0.24	0.62	1.2	1.2	1.00	Y	10/14/2022 11:31	10/17/22 14:09	NAH	EPA 6010D	
Barium	1000	mg/kg	0.65	2.5	6.2	6.2	10.00	M,Y	10/14/2022 11:31	10/17/22 15:30	NAH	EPA 6010D	
Beryllium	<0.022	mg/kg	0.022	0.062	0.25	0.25	1.00	U M	10/14/2022 11:31	10/17/22 14:09	NAH	EPA 6010D	
Cadmium	24	mg/kg	0.34	1.2	3.1	3.1	10.00	M,Y	10/14/2022 11:31	10/17/22 15:30	NAH	EPA 6010D	
Calcium	40000	mg/kg	36	100	310	310	10.00	M,Y	10/14/2022 11:31	10/17/22 15:30	NAH	EPA 6010D	
Chromium	210	mg/kg	0.089	0.25	0.62	0.62	1.00	M,Y	10/14/2022 11:31	10/17/22 14:09	NAH	EPA 6010D	
Cobalt	20	mg/kg	0.056	0.12	0.62	0.62	1.00	Y	10/14/2022 11:31	10/17/22 14:09	NAH	EPA 6010D	
Copper	2000	mg/kg	0.16	0.37	0.62	0.62	1.00	M,Y	10/14/2022 11:31	10/17/22 14:09	NAH	EPA 6010D	
Iron	110000	mg/kg	37	94	190	190	10.00	M,Y	10/14/2022 11:31	10/17/22 15:30	NAH	EPA 6010D	
Lead	2900	mg/kg	0.097	0.25	0.62	0.62	1.00	M	10/14/2022 11:31	10/17/22 14:09	NAH	EPA 6010D	
Magnesium	15000	mg/kg	4.6	12	31	31	1.00	M,Y	10/14/2022 11:31	10/17/22 14:09	NAH	EPA 6010D	
Manganese	1000	mg/kg	0.087	0.25	0.62	0.62	1.00	M,Y	10/14/2022 11:31	10/17/22 14:09	NAH	EPA 6010D	
Nickel	430	mg/kg	0.075	0.25	0.62	0.62	1.00	M,Y	10/14/2022 11:31	10/17/22 14:09	NAH	EPA 6010D	
Selenium	<0.31	mg/kg	0.31	0.62	1.2	1.2	1.00	U	10/14/2022 11:31	10/17/22 14:09	NAH	EPA 6010D	
Silver	3.6	mg/kg	2.2	6.2	12	12	10.00	J M,V	10/14/2022 11:31	10/17/22 15:30	NAH	EPA 6010D	
Thallium	10	mg/kg	0.27	0.62	1.2	1.2	1.00	M,Y	10/14/2022 11:31	10/17/22 14:09	NAH	EPA 6010D	

Unless specifically stated to the contrary, soil/sediment/sludge sample results reported on a Dry Weight Basis

CT LAB#: 1248293 Sample Description: CM-WC-SC-F3-221012 Client Sample #: Sampled: 10/12/2022 10:40

Analyte	Result	Units	DL	DOD LOD	DOD LOQ	RL	DF	Qualifier	Prep Date/Time	Analysis Date/Time	Analyst	Method
Vanadium	120	mg/kg	0.064	0.25	0.62	0.62	1.00	M,Y	10/14/2022 11:31	10/17/22 14:09	NAH	EPA 6010D
Zinc	2600	mg/kg	0.082	0.25	0.62	0.62	1.00	M	10/14/2022 11:31	10/17/22 14:09	NAH	EPA 6010D
Potassium	540	mg/kg	42	94	310	310	1.00	Y	10/14/2022 11:31	10/17/22 14:09	NAH	EPA 6010D
Sodium	481	mg/kg	40	120	310	310	1.00	Y	10/14/2022 11:31	10/17/22 14:09	NAH	EPA 6010D
Organic Results												
4,4'-DDD	<12	ug/kg	12	24	48	48	10.00	U M	10/14/2022 11:00	10/19/22 01:25	AJZ	EPA 8081B
4,4'-DDE	<6.0	ug/kg	6.0	24	48	48	10.00	U M	10/14/2022 11:00	10/19/22 01:25	AJZ	EPA 8081B
4,4'-DDT	<20	ug/kg	20	48	72	72	10.00	U M	10/14/2022 11:00	10/19/22 01:25	AJZ	EPA 8081B
Aldrin	<16	ug/kg	16	48	72	72	10.00	U M	10/14/2022 11:00	10/19/22 01:25	AJZ	EPA 8081B
alpha-BHC	<17	ug/kg	17	48	72	72	10.00	U M	10/14/2022 11:00	10/19/22 01:25	AJZ	EPA 8081B
alpha-Chlordane	<11	ug/kg	11	24	48	48	10.00	U M	10/14/2022 11:00	10/19/22 01:25	AJZ	EPA 8081B
beta-BHC	<12	ug/kg	12	24	48	48	10.00	U M	10/14/2022 11:00	10/19/22 01:25	AJZ	EPA 8081B
Chlordane (Technical)	<230	ug/kg	230	480	720	720	10.00	U M	10/14/2022 11:00	10/19/22 01:25	AJZ	EPA 8081B
delta-BHC	<11	ug/kg	11	24	48	48	10.00	U M	10/14/2022 11:00	10/19/22 01:25	AJZ	EPA 8081B
Dieldrin	320	ug/kg	9.6	24	48	48	10.00	P,M	10/14/2022 11:00	10/19/22 01:25	AJZ	EPA 8081B
Endosulfan I	187	ug/kg	17	48	72	72	10.00	P,M	10/14/2022 11:00	10/19/22 01:25	AJZ	EPA 8081B
Endosulfan II	<16	ug/kg	16	48	72	72	10.00	U M	10/14/2022 11:00	10/19/22 01:25	AJZ	EPA 8081B
Endosulfan sulfate	<16	ug/kg	16	48	72	72	10.00	U	10/14/2022 11:00	10/19/22 01:25	AJZ	EPA 8081B
Endrin	<16	ug/kg	16	48	72	72	10.00	U M	10/14/2022 11:00	10/19/22 01:25	AJZ	EPA 8081B
Endrin aldehyde	381	ug/kg	13	48	72	72	10.00	P,M	10/14/2022 11:00	10/19/22 01:25	AJZ	EPA 8081B
Endrin ketone	<12	ug/kg	12	24	48	48	10.00	U M	10/14/2022 11:00	10/19/22 01:25	AJZ	EPA 8081B
gamma-Chlordane	<11	ug/kg	11	24	48	48	10.00	U M,Y	10/14/2022 11:00	10/19/22 01:25	AJZ	EPA 8081B
Heptachlor	<18	ug/kg	18	48	72	72	10.00	U M	10/14/2022 11:00	10/19/22 01:25	AJZ	EPA 8081B
Heptachlor epoxide	<12	ug/kg	12	24	48	48	10.00	U M	10/14/2022 11:00	10/19/22 01:25	AJZ	EPA 8081B
Lindane	<19	ug/kg	19	48	72	72	10.00	U M	10/14/2022 11:00	10/19/22 01:25	AJZ	EPA 8081B
Methoxychlor	<24	ug/kg	24	48	72	72	10.00	U M	10/14/2022 11:00	10/19/22 01:25	AJZ	EPA 8081B
Toxaphene	<240	ug/kg	240	480	720	720	10.00	U M	10/14/2022 11:00	10/19/22 01:25	AJZ	EPA 8081B

Unless specifically stated to the contrary, soil/sediment/sludge sample results reported on a Dry Weight Basis

CT LAB#: 1248293 Sample Description: CM-WC-SC-F3-221012 Client Sample #: Sampled: 10/12/2022 10:40

Analyte	Result	Units	DL	DOD LOD	DOD LOQ	RL	DF	Qualifier	Prep Date/Time	Analysis Date/Time	Analyst	Method
SURR:2,4,5,6-CL4-m-xylene	277	% Recovery	42			129	10.00	S	10/14/2022 11:00	10/19/22 01:25	AJZ	EPA 8081B
SURR:Decachlorobiphenyl	140	% Recovery	40			138	10.00	S,Z	10/14/2022 11:00	10/19/22 01:25	AJZ	EPA 8081B
1,1'-Biphenyl	<470	ug/kg	470	1200	2400	2400	10.00	U	10/14/2022 11:00	10/19/22 13:38	JJY	EPA 8270D
1,2,4,5-Tetrachlorobenzene	<1200	ug/kg	1200	2400	4700	4700	10.00	U	10/14/2022 11:00	10/19/22 13:38	JJY	EPA 8270D
2,4,5-Trichlorophenol	<2400	ug/kg	2400	5900	12000	12000	10.00	U	10/14/2022 11:00	10/19/22 13:38	JJY	EPA 8270D
2,4,6-Trichlorophenol	<2400	ug/kg	2400	5900	12000	12000	10.00	U	10/14/2022 11:00	10/19/22 13:38	JJY	EPA 8270D
2,4-Dichlorophenol	<2700	ug/kg	2700	5900	12000	12000	10.00	U	10/14/2022 11:00	10/19/22 13:38	JJY	EPA 8270D
2,4-Dimethylphenol	<1800	ug/kg	1800	5900	12000	12000	10.00	U Q	10/14/2022 11:00	10/19/22 13:38	JJY	EPA 8270D
2,4-Dinitrophenol	<2400	ug/kg	2400	5900	12000	12000	10.00	U M	10/14/2022 11:00	10/19/22 13:38	JJY	EPA 8270D
2,4-Dinitrotoluene	<590	ug/kg	590	1200	2400	2400	10.00	U M,Y	10/14/2022 11:00	10/19/22 13:38	JJY	EPA 8270D
2,6-Dinitrotoluene	<590	ug/kg	590	1200	2400	2400	10.00	U M	10/14/2022 11:00	10/19/22 13:38	JJY	EPA 8270D
2-Chloronaphthalene	<470	ug/kg	470	1200	2400	2400	10.00	U	10/14/2022 11:00	10/19/22 13:38	JJY	EPA 8270D
2-Chlorophenol	<1800	ug/kg	1800	5900	12000	12000	10.00	U	10/14/2022 11:00	10/19/22 13:38	JJY	EPA 8270D
2-Methylnaphthalene	1100	ug/kg	590	1200	2400	2400	10.00	J	10/14/2022 11:00	10/19/22 13:38	JJY	EPA 8270D
2-Methylphenol	<2400	ug/kg	2400	5900	12000	12000	10.00	U	10/14/2022 11:00	10/19/22 13:38	JJY	EPA 8270D
2-Nitroaniline	<940	ug/kg	940	2400	4700	4700	10.00	U	10/14/2022 11:00	10/19/22 13:38	JJY	EPA 8270D
2-Nitrophenol	<3500	ug/kg	3500	5900	12000	12000	10.00	U M,Y	10/14/2022 11:00	10/19/22 13:38	JJY	EPA 8270D
3 & 4-Methylphenol	<3500	ug/kg	3500	12000	24000	24000	10.00	U	10/14/2022 11:00	10/19/22 13:38	JJY	EPA 8270D
3,3'-Dichlorobenzidine	<940	ug/kg	940	2400	4700	4700	10.00	U M	10/14/2022 11:00	10/19/22 13:38	JJY	EPA 8270D
3-Nitroaniline	<470	ug/kg	470	1200	2400	2400	10.00	U M,Y	10/14/2022 11:00	10/19/22 13:38	JJY	EPA 8270D
4,6-Dinitro-2-methylphenol	<2400	ug/kg	2400	5900	12000	12000	10.00	U M	10/14/2022 11:00	10/19/22 13:38	JJY	EPA 8270D
4-Bromophenyl-phenyl ether	<590	ug/kg	590	1200	2400	2400	10.00	U	10/14/2022 11:00	10/19/22 13:38	JJY	EPA 8270D
4-Chloro-3-methylphenol	<2400	ug/kg	2400	5900	12000	12000	10.00	U	10/14/2022 11:00	10/19/22 13:38	JJY	EPA 8270D
4-Chloroaniline	<590	ug/kg	590	2400	4700	4700	10.00	U M	10/14/2022 11:00	10/19/22 13:38	JJY	EPA 8270D
4-Chlorophenyl-phenyl ether	<590	ug/kg	590	1200	2400	2400	10.00	U	10/14/2022 11:00	10/19/22 13:38	JJY	EPA 8270D
4-Nitroaniline	<470	ug/kg	470	1200	2400	2400	10.00	U M	10/14/2022 11:00	10/19/22 13:38	JJY	EPA 8270D
4-Nitrophenol	<3500	ug/kg	3500	5900	12000	12000	10.00	U M	10/14/2022 11:00	10/19/22 13:38	JJY	EPA 8270D
Acenaphthene	2170	ug/kg	830	2400	4700	4700	10.00	J M	10/14/2022 11:00	10/19/22 13:38	JJY	EPA 8270D

Unless specifically stated to the contrary, soil/sediment/sludge sample results reported on a Dry Weight Basis

CT LAB#: 1248293 Sample Description: CM-WC-SC-F3-221012 Client Sample #: Sampled: 10/12/2022 10:40

Analyte	Result	Units	DL	DOD LOD	DOD LOQ	RL	DF	Qualifier	Prep Date/Time	Analysis Date/Time	Analyst	Method
Acenaphthylene	<590	ug/kg	590	1200	2400	2400	10.00	U	10/14/2022 11:00	10/19/22 13:38	JJY	EPA 8270D
Acetophenone	<590	ug/kg	590	1200	2400	2400	10.00	U	10/14/2022 11:00	10/19/22 13:38	JJY	EPA 8270D
Anthracene	4890	ug/kg	470	1200	2400	2400	10.00	M	10/14/2022 11:00	10/19/22 13:38	JJY	EPA 8270D
Atrazine	<470	ug/kg	470	1200	2400	2400	10.00	U	10/14/2022 11:00	10/19/22 13:38	JJY	EPA 8270D
Benzaldehyde	<590	ug/kg	590	1200	2400	2400	10.00	U	10/14/2022 11:00	10/19/22 13:38	JJY	EPA 8270D
Benzo(a)anthracene	12500	ug/kg	470	1200	2400	2400	10.00	M,Y	10/14/2022 11:00	10/19/22 13:38	JJY	EPA 8270D
Benzo(a)pyrene	12700	ug/kg	940	2400	4700	4700	20.00	Y	10/14/2022 11:00	10/20/22 11:42	JJY	EPA 8270D
Benzo(b)fluoranthene	19300	ug/kg	1200	2400	4700	4700	20.00		10/14/2022 11:00	10/20/22 11:42	JJY	EPA 8270D
Benzo(g,h,i)perylene	8240	ug/kg	940	2400	4700	4700	20.00		10/14/2022 11:00	10/20/22 11:42	JJY	EPA 8270D
Benzo(k)fluoranthene	5560	ug/kg	1200	2400	4700	4700	20.00	Y	10/14/2022 11:00	10/20/22 11:42	JJY	EPA 8270D
Bis(2-chloroethoxy)methane	<470	ug/kg	470	1200	2400	2400	10.00	U	10/14/2022 11:00	10/19/22 13:38	JJY	EPA 8270D
Bis(2-chloroethyl)ether	<590	ug/kg	590	1200	2400	2400	10.00	U	10/14/2022 11:00	10/19/22 13:38	JJY	EPA 8270D
Bis(2-chloroisopropyl)ether	<590	ug/kg	590	1200	2400	2400	10.00	U	10/14/2022 11:00	10/19/22 13:38	JJY	EPA 8270D
Bis(2-ethylhexyl)phthalate	6400	ug/kg	590	1200	2400	2400	10.00		10/14/2022 11:00	10/19/22 13:38	JJY	EPA 8270D
Butylbenzylphthalate	<940	ug/kg	940	2400	4700	4700	10.00	U Y	10/14/2022 11:00	10/19/22 13:38	JJY	EPA 8270D
Caprolactam	<1200	ug/kg	1200	2400	4700	4700	10.00	U	10/14/2022 11:00	10/19/22 13:38	JJY	EPA 8270D
Carbazole	3520	ug/kg	710	2400	4700	4700	10.00	J M	10/14/2022 11:00	10/19/22 13:38	JJY	EPA 8270D
Chrysene	11900	ug/kg	470	1200	2400	2400	10.00	M,Y	10/14/2022 11:00	10/19/22 13:38	JJY	EPA 8270D
Di-n-butylphthalate	<1200	ug/kg	1200	2400	4700	4700	10.00	U	10/14/2022 11:00	10/19/22 13:38	JJY	EPA 8270D
Di-n-octylphthalate	<470	ug/kg	470	1200	2400	2400	10.00	U	10/14/2022 11:00	10/19/22 13:38	JJY	EPA 8270D
Dibenzo(a,h)anthracene	3320	ug/kg	1200	2400	4700	4700	20.00	J	10/14/2022 11:00	10/20/22 11:42	JJY	EPA 8270D
Dibenzofuran	1020	ug/kg	470	1200	2400	2400	10.00	J M	10/14/2022 11:00	10/19/22 13:38	JJY	EPA 8270D
Diethylphthalate	<470	ug/kg	470	1200	2400	2400	10.00	U	10/14/2022 11:00	10/19/22 13:38	JJY	EPA 8270D
Dimethylphthalate	<590	ug/kg	590	1200	2400	2400	10.00	U	10/14/2022 11:00	10/19/22 13:38	JJY	EPA 8270D
Fluoranthene	22300	ug/kg	470	1200	2400	2400	10.00	M,Y	10/14/2022 11:00	10/19/22 13:38	JJY	EPA 8270D
Fluorene	1910	ug/kg	590	1200	2400	2400	10.00	J M	10/14/2022 11:00	10/19/22 13:38	JJY	EPA 8270D
Hexachlorobenzene	<590	ug/kg	590	1200	2400	2400	10.00	U	10/14/2022 11:00	10/19/22 13:38	JJY	EPA 8270D
Hexachlorobutadiene	<590	ug/kg	590	1200	2400	2400	10.00	U	10/14/2022 11:00	10/19/22 13:38	JJY	EPA 8270D

Unless specifically stated to the contrary, soil/sediment/sludge sample results reported on a Dry Weight Basis

CT LAB#: 1248293 Sample Description: CM-WC-SC-F3-221012 Client Sample #: Sampled: 10/12/2022 10:40

Analyte	Result	Units	DL	DOD LOD	DOD LOQ	RL	DF	Qualifier	Prep Date/Time	Analysis Date/Time	Analyst	Method
Hexachlorocyclopentadiene	<590	ug/kg	590	1200	2400	2400	10.00	U M	10/14/2022 11:00	10/19/22 13:38	JJY	EPA 8270D
Hexachloroethane	<470	ug/kg	470	1200	2400	2400	10.00	U	10/14/2022 11:00	10/19/22 13:38	JJY	EPA 8270D
Indeno(1,2,3-cd)pyrene	9180	ug/kg	940	2400	4700	4700	20.00		10/14/2022 11:00	10/20/22 11:42	JJY	EPA 8270D
Isophorone	<470	ug/kg	470	1200	2400	2400	10.00	U	10/14/2022 11:00	10/19/22 13:38	JJY	EPA 8270D
N-Nitroso-di-n-propylamine	<590	ug/kg	590	1200	2400	2400	10.00	U	10/14/2022 11:00	10/19/22 13:38	JJY	EPA 8270D
N-Nitrosodiphenylamine & Diphn	<1200	ug/kg	1200	2400	4700	4700	10.00	U	10/14/2022 11:00	10/19/22 13:38	JJY	EPA 8270D
Naphthalene	1500	ug/kg	470	1200	2400	2400	10.00	J M	10/14/2022 11:00	10/19/22 13:38	JJY	EPA 8270D
Nitrobenzene	<470	ug/kg	470	1200	2400	2400	10.00	U	10/14/2022 11:00	10/19/22 13:38	JJY	EPA 8270D
Pentachlorophenol	<2400	ug/kg	2400	5900	12000	12000	10.00	U	10/14/2022 11:00	10/19/22 13:38	JJY	EPA 8270D
Phenanthrene	15000	ug/kg	470	1200	2400	2400	10.00	M	10/14/2022 11:00	10/19/22 13:38	JJY	EPA 8270D
Phenol	<2400	ug/kg	2400	5900	12000	12000	10.00	U	10/14/2022 11:00	10/19/22 13:38	JJY	EPA 8270D
Pyrene	21400	ug/kg	590	1200	2400	2400	10.00	M,Y	10/14/2022 11:00	10/19/22 13:38	JJY	EPA 8270D
Surr: 2,4,6-Tribromophenol	73.4	% Recovery	39			132	10.00		10/14/2022 11:00	10/19/22 13:38	JJY	EPA 8270D
Surr: 2-Fluorobiphenyl	71.2	% Recovery	44			115	10.00		10/14/2022 11:00	10/19/22 13:38	JJY	EPA 8270D
Surr: 2-Fluorophenol	61.5	% Recovery	35			115	10.00		10/14/2022 11:00	10/19/22 13:38	JJY	EPA 8270D
Surr: Nitrobenzene-d5	42.0	% Recovery	37			122	10.00		10/14/2022 11:00	10/19/22 13:38	JJY	EPA 8270D
Surr: Phenol-d5	60.5	% Recovery	33			122	10.00		10/14/2022 11:00	10/19/22 13:38	JJY	EPA 8270D
Surr: Terphenyl-d14	86.6	% Recovery	54			127	10.00		10/14/2022 11:00	10/19/22 13:38	JJY	EPA 8270D
Aroclor-1016	<410	ug/kg	410	960	1400	1400	20.00	U	10/14/2022 11:00	10/19/22 15:22	AJZ	EPA 8082A
Aroclor-1221	<670	ug/kg	670	1400	1900	1900	20.00	U	10/14/2022 11:00	10/19/22 15:22	AJZ	EPA 8082A
Aroclor-1232	<260	ug/kg	260	960	1400	1400	20.00	U	10/14/2022 11:00	10/19/22 15:22	AJZ	EPA 8082A
Aroclor-1242	<240	ug/kg	240	960	1400	1400	20.00	U	10/14/2022 11:00	10/19/22 15:22	AJZ	EPA 8082A
Aroclor-1248	50300	ug/kg	1700	4800	7200	7200	100.00		10/14/2022 11:00	10/19/22 17:11	AJZ	EPA 8082A
Aroclor-1254	29100	ug/kg	2200	4800	7200	7200	100.00		10/14/2022 11:00	10/19/22 17:11	AJZ	EPA 8082A
Aroclor-1260	9990	ug/kg	260	960	1400	1400	20.00	M	10/14/2022 11:00	10/19/22 15:22	AJZ	EPA 8082A
Aroclor-1262	<240	ug/kg	240	960	1400	1400	20.00	U	10/14/2022 11:00	10/19/22 15:22	AJZ	EPA 8082A
Aroclor-1268	<410	ug/kg	410	960	1400	1400	20.00	U	10/14/2022 11:00	10/19/22 15:22	AJZ	EPA 8082A
PCB, Total	89400	ug/kg	670	1400	1900	1900	20.00		10/14/2022 11:00	10/19/22 15:22	AJZ	EPA 8082A

Unless specifically stated to the contrary, soil/sediment/sludge sample results reported on a Dry Weight Basis

CT LAB#: 1248293 Sample Description: CM-WC-SC-F3-221012 Client Sample #: Sampled: 10/12/2022 10:40

Analyte	Result	Units	DL	DOD LOD	DOD LOQ	RL	DF	Qualifier	Prep Date/Time	Analysis Date/Time	Analyst	Method
Surr: 2,4,5,6-TCMX	109	% Recovery	54			135	20.00		10/14/2022 11:00	10/19/22 15:22	AJZ	EPA 8082A
Surr: DCBP	160	% Recovery	54			141	20.00	S	10/14/2022 11:00	10/19/22 15:22	AJZ	EPA 8082A
1,1,1-Trichloroethane	<35	ug/kg	35	120	230	230	1.00	U	10/18/2022 07:45	10/18/22 09:59	RLD	EPA 8260C
1,1,2,2-Tetrachloroethane	<29	ug/kg	29	59	120	120	1.00	U	10/18/2022 07:45	10/18/22 09:59	RLD	EPA 8260C
1,1,2-Trichloroethane	<32	ug/kg	32	120	230	230	1.00	U	10/18/2022 07:45	10/18/22 09:59	RLD	EPA 8260C
1,1-Dichloroethane	<32	ug/kg	32	120	230	230	1.00	U	10/18/2022 07:45	10/18/22 09:59	RLD	EPA 8260C
1,1-Dichloroethene	<28	ug/kg	28	59	120	120	1.00	U	10/18/2022 07:45	10/18/22 09:59	RLD	EPA 8260C
1,2,3-Trichlorobenzene	<23	ug/kg	23	59	120	120	1.00	U	10/18/2022 07:45	10/18/22 09:59	RLD	EPA 8260C
1,2,4-Trichlorobenzene	32.0	ug/kg	15	59	120	120	1.00	J	10/18/2022 07:45	10/18/22 09:59	RLD	EPA 8260C
1,2-Dibromo-3-chloropropane	<18	ug/kg	18	59	120	120	1.00	U	10/18/2022 07:45	10/18/22 09:59	RLD	EPA 8260C
1,2-Dibromoethane	<21	ug/kg	21	59	120	120	1.00	U	10/18/2022 07:45	10/18/22 09:59	RLD	EPA 8260C
1,2-Dichlorobenzene	<18	ug/kg	18	59	120	120	1.00	U	10/18/2022 07:45	10/18/22 09:59	RLD	EPA 8260C
1,2-Dichloroethane	<26	ug/kg	26	59	120	120	1.00	U	10/18/2022 07:45	10/18/22 09:59	RLD	EPA 8260C
1,2-Dichloropropane	<30	ug/kg	30	120	230	230	1.00	U	10/18/2022 07:45	10/18/22 09:59	RLD	EPA 8260C
1,3-Dichlorobenzene	<16	ug/kg	16	59	120	120	1.00	U	10/18/2022 07:45	10/18/22 09:59	RLD	EPA 8260C
1,4-Dichlorobenzene	18.6	ug/kg	18	59	120	120	1.00	J	10/18/2022 07:45	10/18/22 09:59	RLD	EPA 8260C
112Trichloro122trifluoroethane	<73	ug/kg	73	230	470	470	1.00	U	10/18/2022 07:45	10/18/22 09:59	RLD	EPA 8260C
2-Butanone	<330	ug/kg	330	1200	2300	2300	1.00	U	10/18/2022 07:45	10/18/22 09:59	RLD	EPA 8260C
2-Hexanone	<180	ug/kg	180	590	1200	1200	1.00	U	10/18/2022 07:45	10/18/22 09:59	RLD	EPA 8260C
4-Methyl-2-pentanone	<350	ug/kg	350	1200	2300	2300	1.00	U	10/18/2022 07:45	10/18/22 09:59	RLD	EPA 8260C
Acetone	<290	ug/kg	290	590	1200	1200	1.00	U	10/18/2022 07:45	10/18/22 09:59	RLD	EPA 8260C
Benzene	<33	ug/kg	33	120	230	230	1.00	U	10/18/2022 07:45	10/18/22 09:59	RLD	EPA 8260C
Bromochloromethane	<36	ug/kg	36	120	230	230	1.00	U	10/18/2022 07:45	10/18/22 09:59	RLD	EPA 8260C
Bromodichloromethane	<27	ug/kg	27	59	120	120	1.00	U	10/18/2022 07:45	10/18/22 09:59	RLD	EPA 8260C
Bromoform	<18	ug/kg	18	59	120	120	1.00	U	10/18/2022 07:45	10/18/22 09:59	RLD	EPA 8260C
Bromomethane	<110	ug/kg	110	230	470	470	1.00	U Z	10/18/2022 07:45	10/18/22 09:59	RLD	EPA 8260C
Carbon disulfide	<69	ug/kg	69	230	470	470	1.00	U	10/18/2022 07:45	10/18/22 09:59	RLD	EPA 8260C
Carbon tetrachloride	<33	ug/kg	33	120	230	230	1.00	U	10/18/2022 07:45	10/18/22 09:59	RLD	EPA 8260C

Unless specifically stated to the contrary, soil/sediment/sludge sample results reported on a Dry Weight Basis

CT LAB#: 1248293 Sample Description: CM-WC-SC-F3-221012 Client Sample #: Sampled: 10/12/2022 10:40

Analyte	Result	Units	DL	DOD LOD	DOD LOQ	RL	DF	Qualifier	Prep Date/Time	Analysis Date/Time	Analyst	Method
Chlorobenzene	<15	ug/kg	15	59	120	120	1.00	U	10/18/2022 07:45	10/18/22 09:59	RLD	EPA 8260C
Chloroethane	<100	ug/kg	100	230	470	470	1.00	U	10/18/2022 07:45	10/18/22 09:59	RLD	EPA 8260C
Chloroform	<37	ug/kg	37	120	230	230	1.00	U	10/18/2022 07:45	10/18/22 09:59	RLD	EPA 8260C
Chloromethane	<39	ug/kg	39	120	230	230	1.00	U	10/18/2022 07:45	10/18/22 09:59	RLD	EPA 8260C
cis-1,2-Dichloroethene	80.5	ug/kg	35	120	230	230	1.00	J	10/18/2022 07:45	10/18/22 09:59	RLD	EPA 8260C
cis-1,3-Dichloropropene	<34	ug/kg	34	120	230	230	1.00	U	10/18/2022 07:45	10/18/22 09:59	RLD	EPA 8260C
Cyclohexane	<36	ug/kg	36	120	230	230	1.00	U	10/18/2022 07:45	10/18/22 09:59	RLD	EPA 8260C
Dibromochloromethane	<18	ug/kg	18	59	120	120	1.00	U	10/18/2022 07:45	10/18/22 09:59	RLD	EPA 8260C
Dichlorodifluoromethane	<36	ug/kg	36	120	230	230	1.00	U	10/18/2022 07:45	10/18/22 09:59	RLD	EPA 8260C
Ethylbenzene	113	ug/kg	15	59	120	120	1.00	J	10/18/2022 07:45	10/18/22 09:59	RLD	EPA 8260C
Isopropylbenzene	17.0	ug/kg	15	59	120	120	1.00	J	10/18/2022 07:45	10/18/22 09:59	RLD	EPA 8260C
m & p-Xylene	116	ug/kg	29	120	230	230	1.00	J	10/18/2022 07:45	10/18/22 09:59	RLD	EPA 8260C
Methyl acetate	174	ug/kg	47	120	230	230	1.00	J Q,Y	10/18/2022 07:45	10/18/22 09:59	RLD	EPA 8260C
Methyl tert-butyl ether	<28	ug/kg	28	59	120	120	1.00	U	10/18/2022 07:45	10/18/22 09:59	RLD	EPA 8260C
Methylcyclohexane	<34	ug/kg	34	120	230	230	1.00	U	10/18/2022 07:45	10/18/22 09:59	RLD	EPA 8260C
Methylene chloride	<49	ug/kg	49	120	230	230	1.00	U	10/18/2022 07:45	10/18/22 09:59	RLD	EPA 8260C
o-Xylene	52.5	ug/kg	15	59	120	120	1.00	J	10/18/2022 07:45	10/18/22 09:59	RLD	EPA 8260C
Styrene	<23	ug/kg	23	59	120	120	1.00	U	10/18/2022 07:45	10/18/22 09:59	RLD	EPA 8260C
Tetrachloroethene	98.2	ug/kg	40	120	230	230	1.00	J	10/18/2022 07:45	10/18/22 09:59	RLD	EPA 8260C
Toluene	105	ug/kg	33	120	230	230	1.00	J	10/18/2022 07:45	10/18/22 09:59	RLD	EPA 8260C
trans-1,2-Dichloroethene	<34	ug/kg	34	120	230	230	1.00	U	10/18/2022 07:45	10/18/22 09:59	RLD	EPA 8260C
trans-1,3-Dichloropropene	<30	ug/kg	30	120	230	230	1.00	U	10/18/2022 07:45	10/18/22 09:59	RLD	EPA 8260C
Trichloroethene	68.7	ug/kg	35	120	230	230	1.00	J	10/18/2022 07:45	10/18/22 09:59	RLD	EPA 8260C
Trichlorofluoromethane	<35	ug/kg	35	120	230	230	1.00	U	10/18/2022 07:45	10/18/22 09:59	RLD	EPA 8260C
Vinyl chloride	<35	ug/kg	35	120	230	230	1.00	U	10/18/2022 07:45	10/18/22 09:59	RLD	EPA 8260C
1,2 Dichloroethane-d4	98.0	% Recovery	71			136	1.00		10/18/2022 07:45	10/18/22 09:59	RLD	EPA 8260C
Bromofluorobenzene	97.0	% Recovery	79			119	1.00		10/18/2022 07:45	10/18/22 09:59	RLD	EPA 8260C
d8-Toluene	100	% Recovery	85			116	1.00		10/18/2022 07:45	10/18/22 09:59	RLD	EPA 8260C

Unless specifically stated to the contrary, soil/sediment/sludge sample results reported on a Dry Weight Basis

CT LAB#: 1248293 Sample Description: CM-WC-SC-F3-221012 Client Sample #: Sampled: 10/12/2022 10:40

Analyte	Result	Units	DL	DOD LOD	DOD LOQ	RL	DF	Qualifier	Prep Date/Time	Analysis Date/Time	Analyst	Method
Dibromofluoromethane	98.0	% Recovery	78			119	1.00		10/18/2022 07:45	10/18/22 09:59	RLD	EPA 8260C
Sub Lab Results												
Sulfide Reactive	ATTACHED						1.00			10/24/22 00:00	SUB	SW7.3.4.2
Herbicides	ATTACHED						1.00			10/24/22 00:00	SUB	EPA 8321B

CT LAB#: 1248294 Sample Description: CM-WC-SC-ST-221012 Client Sample #: Sampled: 10/12/2022 10:40

Analyte	Result	Units	DL	DOD LOD	DOD LOQ	RL	DF	Qualifier	Prep Date/Time	Analysis Date/Time	Analyst	Method
Metals Results												
TCLP Arsenic	0.0078	mg/L	0.0077	0.02	0.04	0.04	1.00	J	10/15/2022 14:20	10/18/22 15:27	NAH	EPA 6010C
TCLP Barium	3.0	mg/L	0.00071	0.002	0.004	0.004	1.00		10/15/2022 14:20	10/18/22 15:27	NAH	EPA 6010C
TCLP Cadmium	0.41	mg/L	0.00041	0.001	0.002	0.002	1.00		10/15/2022 14:20	10/18/22 15:27	NAH	EPA 6010C
TCLP Chromium	0.0037	mg/L	0.0011	0.0025	0.005	0.005	1.00	J	10/15/2022 14:20	10/18/22 15:27	NAH	EPA 6010C
TCLP Lead	5.0	mg/L	0.0014	0.002	0.004	0.004	1.00		10/15/2022 14:20	10/18/22 15:27	NAH	EPA 6010C
TCLP Selenium	<0.01	mg/L	0.01	0.02	0.04	0.04	1.00	U	10/15/2022 14:20	10/18/22 15:27	NAH	EPA 6010C
TCLP Silver	<0.0011	mg/L	0.0011	0.0025	0.005	0.005	1.00	U	10/15/2022 14:20	10/18/22 15:27	NAH	EPA 6010C
TCLP Mercury	0.000092	mg/L	0.00002	0.00008	0.00012	0.00012	1.00	J	10/15/2022 14:20	10/19/22 14:45	MDS	EPA 7470A
Organic Results												
TCLP 1,1-Dichloroethene	<0.049	mg/L	0.049	0.10	0.20	0.20	100.00	U	10/20/2022 09:00	10/20/22 13:03	DGS	EPA 8260C
TCLP 1,2-Dichloroethane	<0.069	mg/L	0.069	0.20	0.21	0.21	100.00	U	10/20/2022 09:00	10/20/22 13:03	DGS	EPA 8260C
TCLP 2-Butanone	<0.29	mg/L	0.29	1.0	1.1	1.1	100.00	U	10/20/2022 09:00	10/20/22 13:03	DGS	EPA 8260C
TCLP Benzene	<0.047	mg/L	0.047	0.10	0.20	0.20	100.00	U	10/20/2022 09:00	10/20/22 13:03	DGS	EPA 8260C
TCLP Carbon tetrachloride	<0.037	mg/L	0.037	0.10	0.12	0.12	100.00	U	10/20/2022 09:00	10/20/22 13:03	DGS	EPA 8260C
TCLP Chlorobenzene	<0.037	mg/L	0.037	0.10	0.12	0.12	100.00	U	10/20/2022 09:00	10/20/22 13:03	DGS	EPA 8260C

Unless specifically stated to the contrary, soil/sediment/sludge sample results reported on a Dry Weight Basis

CT LAB#: 1248294 Sample Description: CM-WC-SC-ST-221012 Client Sample #: Sampled: 10/12/2022 10:40

Analyte	Result	Units	DL	DOD LOD	DOD LOQ	RL	DF	Qualifier	Prep Date/Time	Analysis Date/Time	Analyst	Method
TCLP Chloroform	<0.046	mg/L	0.046	0.10	0.14	0.14	100.00	U	10/20/2022 09:00	10/20/22 13:03	DGS	EPA 8260C
TCLP Tetrachloroethene	<0.054	mg/L	0.054	0.10	0.20	0.20	100.00	U	10/20/2022 09:00	10/20/22 13:03	DGS	EPA 8260C
TCLP Trichloroethene	<0.039	mg/L	0.039	0.10	0.12	0.12	100.00	U	10/20/2022 09:00	10/20/22 13:03	DGS	EPA 8260C
TCLP Vinyl chloride	<0.012	mg/L	0.012	0.025	0.050	0.050	100.00	U	10/20/2022 09:00	10/20/22 13:03	DGS	EPA 8260C
TCLP 1,2 Dichloroethane-d4	98.0	% Recovery	81			118	1.00		10/20/2022 09:00	10/20/22 13:03	DGS	EPA 8260C
TCLP Bromofluorobenzene	106	% Recovery	85			114	1.00		10/20/2022 09:00	10/20/22 13:03	DGS	EPA 8260C
TCLP d8-Toluene	97.0	% Recovery	89			112	1.00		10/20/2022 09:00	10/20/22 13:03	DGS	EPA 8260C
TCLP Dibromofluoromethane	99.0	% Recovery	80			119	1.00		10/20/2022 09:00	10/20/22 13:03	DGS	EPA 8260C
TCLP 1,4-Dichlorobenzene	<0.0027	mg/L	0.0027	0.010	0.020	0.020	1.00	U	10/15/2022 14:20	10/18/22 22:49	JJY	EPA 8270D
TCLP 2,4,5-Trichlorophenol	<0.019	mg/L	0.019	0.050	0.10	0.10	1.00	U	10/15/2022 14:20	10/18/22 22:49	JJY	EPA 8270D
TCLP 2,4,6-Trichlorophenol	<0.017	mg/L	0.017	0.050	0.10	0.10	1.00	U	10/15/2022 14:20	10/18/22 22:49	JJY	EPA 8270D
TCLP 2,4-Dinitrotoluene	<0.0025	mg/L	0.0025	0.010	0.020	0.020	1.00	U	10/15/2022 14:20	10/18/22 22:49	JJY	EPA 8270D
TCLP 2-Methylphenol	<0.015	mg/L	0.015	0.050	0.10	0.10	1.00	U	10/15/2022 14:20	10/18/22 22:49	JJY	EPA 8270D
TCLP 3 & 4-Methylphenol	<0.034	mg/L	0.034	0.090	0.18	0.18	1.00	U	10/15/2022 14:20	10/18/22 22:49	JJY	EPA 8270D
TCLP Hexachlorobenzene	<0.0029	mg/L	0.0029	0.010	0.020	0.020	1.00	U	10/15/2022 14:20	10/18/22 22:49	JJY	EPA 8270D
TCLP Hexachlorobutadiene	<0.0029	mg/L	0.0029	0.010	0.020	0.020	1.00	U	10/15/2022 14:20	10/18/22 22:49	JJY	EPA 8270D
TCLP Hexachloroethane	<0.0031	mg/L	0.0031	0.010	0.020	0.020	1.00	U	10/15/2022 14:20	10/18/22 22:49	JJY	EPA 8270D
TCLP Nitrobenzene	<0.0030	mg/L	0.0030	0.010	0.020	0.020	1.00	U	10/15/2022 14:20	10/18/22 22:49	JJY	EPA 8270D
TCLP Pentachlorophenol	<0.016	mg/L	0.016	0.050	0.10	0.10	1.00	U	10/15/2022 14:20	10/18/22 22:49	JJY	EPA 8270D
TCLP Pyridine	<0.010	mg/L	0.010	0.020	0.040	0.040	1.00	U	10/15/2022 14:20	10/18/22 22:49	JJY	EPA 8270D
TCLP Surr: 2,4,6-Tribromophenol	77.3	% Recovery	43			140	1.00		10/15/2022 14:20	10/18/22 22:49	JJY	EPA 8270D
TCLP Surr: 2-Fluorobiphenyl	62.1	% Recovery	44			119	1.00		10/15/2022 14:20	10/18/22 22:49	JJY	EPA 8270D
TCLP Surr: 2-Fluorophenol	53.4	% Recovery	19			119	1.00		10/15/2022 14:20	10/18/22 22:49	JJY	EPA 8270D
TCLP Surr: Nitrobenzene-d5	55.5	% Recovery	44			120	1.00		10/15/2022 14:20	10/18/22 22:49	JJY	EPA 8270D
TCLP Surr: Phenol-d5	41.4	% Recovery	1			114	1.00		10/15/2022 14:20	10/18/22 22:49	JJY	EPA 8270D
TCLP Surr: Terphenyl-d14	69.4	% Recovery	50			134	1.00		10/15/2022 14:20	10/18/22 22:49	JJY	EPA 8270D

Unless specifically stated to the contrary, soil/sediment/sludge sample results reported on a Dry Weight Basis

CT LAB#: 1248295 Sample Description: CM-WC-SC-ST-221012 Client Sample #: Sampled: 10/12/2022 10:40

Analyte	Result	Units	DL	DOD LOD	DOD LOQ	RL	DF	Qualifier	Prep Date/Time	Analysis Date/Time	Analyst	Method	
Inorganic Results													
Solids, Percent	89.4	%	0.1	0.1	0.1	0.1	1.00			10/14/22 19:26	BMM	EPA 8000C	
Free Liquids	Absent						1.00			10/14/22 14:37	HLB	EPA 9095B	^
pH	7.84	S.U.	0.1	0.1	0.1	0.1	1.00			10/13/22 15:20	HLB	EPA 9045D	^
Flashpoint	>140	Deg. F					1.00			10/14/22 11:00	HLB	EPA 1010A	^
Percent Moisture	10.6	%	0.1	0.1	0.1	0.1	1.00			10/14/22 19:26	BMM	ASTM D2974-87	
Cyanide, Reactive	<20	mg/kg	20	20	20	20	1.00	U		10/18/22 11:00	HLB	SW 846 Ch. 7	^
Metals Results													
Mercury	20.0	mg/kg	0.32	0.74	0.98	0.98	100.00		10/18/2022 13:35	10/20/22 10:15	MDS	EPA 7471B	
Aluminum	7500	mg/kg	2.4	5.8	23	23	1.00		10/14/2022 11:31	10/17/22 15:21	NAH	EPA 6010D	
Antimony	2.1	mg/kg	0.17	0.35	1.2	1.2	1.00		10/14/2022 11:31	10/17/22 15:21	NAH	EPA 6010D	
Arsenic	18	mg/kg	0.22	0.58	1.2	1.2	1.00		10/14/2022 11:31	10/17/22 15:21	NAH	EPA 6010D	
Barium	860	mg/kg	0.60	2.3	5.8	5.8	10.00		10/14/2022 11:31	10/17/22 15:37	NAH	EPA 6010D	
Beryllium	<0.021	mg/kg	0.021	0.058	0.23	0.23	1.00	U	10/14/2022 11:31	10/17/22 15:21	NAH	EPA 6010D	
Cadmium	23	mg/kg	0.31	1.2	2.9	2.9	10.00		10/14/2022 11:31	10/17/22 15:37	NAH	EPA 6010D	
Calcium	35000	mg/kg	34	93	290	290	10.00		10/14/2022 11:31	10/17/22 15:37	NAH	EPA 6010D	
Chromium	150	mg/kg	0.082	0.23	0.58	0.58	1.00		10/14/2022 11:31	10/17/22 15:21	NAH	EPA 6010D	
Cobalt	12	mg/kg	0.052	0.12	0.58	0.58	1.00		10/14/2022 11:31	10/17/22 15:21	NAH	EPA 6010D	
Copper	1800	mg/kg	0.15	0.35	0.58	0.58	1.00		10/14/2022 11:31	10/17/22 15:21	NAH	EPA 6010D	
Iron	110000	mg/kg	35	87	170	170	10.00		10/14/2022 11:31	10/17/22 15:37	NAH	EPA 6010D	
Lead	2700	mg/kg	0.090	0.23	0.58	0.58	1.00		10/14/2022 11:31	10/17/22 15:21	NAH	EPA 6010D	
Magnesium	11000	mg/kg	43	120	290	290	10.00		10/14/2022 11:31	10/17/22 15:37	NAH	EPA 6010D	
Manganese	800	mg/kg	0.081	0.23	0.58	0.58	1.00		10/14/2022 11:31	10/17/22 15:21	NAH	EPA 6010D	
Nickel	290	mg/kg	0.70	2.3	5.8	5.8	10.00		10/14/2022 11:31	10/17/22 15:37	NAH	EPA 6010D	
Selenium	<0.29	mg/kg	0.29	0.58	1.2	1.2	1.00	U	10/14/2022 11:31	10/17/22 15:21	NAH	EPA 6010D	
Silver	2.8	mg/kg	2.1	5.8	12	12	10.00	J V	10/14/2022 11:31	10/17/22 15:37	NAH	EPA 6010D	
Thallium	7.9	mg/kg	0.26	0.58	1.2	1.2	1.00		10/14/2022 11:31	10/17/22 15:21	NAH	EPA 6010D	

Unless specifically stated to the contrary, soil/sediment/sludge sample results reported on a Dry Weight Basis

CT LAB#: 1248295 Sample Description: CM-WC-SC-ST-221012 Client Sample #: Sampled: 10/12/2022 10:40

Analyte	Result	Units	DL	DOD LOD	DOD LOQ	RL	DF	Qualifier	Prep Date/Time	Analysis Date/Time	Analyst	Method
Vanadium	14	mg/kg	0.059	0.23	0.58	0.58	1.00		10/14/2022 11:31	10/17/22 15:21	NAH	EPA 6010D
Zinc	2300	mg/kg	0.077	0.23	0.58	0.58	1.00		10/14/2022 11:31	10/17/22 15:21	NAH	EPA 6010D
Potassium	490	mg/kg	39	87	290	290	1.00		10/14/2022 11:31	10/17/22 15:21	NAH	EPA 6010D
Sodium	565	mg/kg	37	120	290	290	1.00		10/14/2022 11:31	10/17/22 15:21	NAH	EPA 6010D
Organic Results												
4,4'-DDD	<11	ug/kg	11	22	44	44	10.00	U	10/14/2022 11:00	10/19/22 00:36	AJZ	EPA 8081B
4,4'-DDE	<5.5	ug/kg	5.5	22	44	44	10.00	U	10/14/2022 11:00	10/19/22 00:36	AJZ	EPA 8081B
4,4'-DDT	<19	ug/kg	19	44	67	67	10.00	U	10/14/2022 11:00	10/19/22 00:36	AJZ	EPA 8081B
Aldrin	<14	ug/kg	14	44	67	67	10.00	U	10/14/2022 11:00	10/19/22 00:36	AJZ	EPA 8081B
alpha-BHC	<16	ug/kg	16	44	67	67	10.00	U	10/14/2022 11:00	10/19/22 00:36	AJZ	EPA 8081B
alpha-Chlordane	<10.0	ug/kg	10.0	22	44	44	10.00	U	10/14/2022 11:00	10/19/22 00:36	AJZ	EPA 8081B
beta-BHC	<11	ug/kg	11	22	44	44	10.00	U	10/14/2022 11:00	10/19/22 00:36	AJZ	EPA 8081B
Chlordane (Technical)	<21	ug/kg	21	44	67	67	10.00	U	10/14/2022 11:00	10/19/22 00:36	AJZ	EPA 8081B
delta-BHC	<10.0	ug/kg	10.0	22	44	44	10.00	U	10/14/2022 11:00	10/19/22 00:36	AJZ	EPA 8081B
Dieldrin	302	ug/kg	8.9	22	44	44	10.00	P	10/14/2022 11:00	10/19/22 00:36	AJZ	EPA 8081B
Endosulfan I	181	ug/kg	16	44	67	67	10.00	P	10/14/2022 11:00	10/19/22 00:36	AJZ	EPA 8081B
Endosulfan II	<14	ug/kg	14	44	67	67	10.00	U	10/14/2022 11:00	10/19/22 00:36	AJZ	EPA 8081B
Endosulfan sulfate	<14	ug/kg	14	44	67	67	10.00	U	10/14/2022 11:00	10/19/22 00:36	AJZ	EPA 8081B
Endrin	<14	ug/kg	14	44	67	67	10.00	U	10/14/2022 11:00	10/19/22 00:36	AJZ	EPA 8081B
Endrin aldehyde	336	ug/kg	12	44	67	67	10.00	P	10/14/2022 11:00	10/19/22 00:36	AJZ	EPA 8081B
Endrin ketone	<11	ug/kg	11	22	44	44	10.00	U	10/14/2022 11:00	10/19/22 00:36	AJZ	EPA 8081B
gamma-Chlordane	<10.0	ug/kg	10.0	22	44	44	10.00	U	10/14/2022 11:00	10/19/22 00:36	AJZ	EPA 8081B
Heptachlor	<17	ug/kg	17	44	67	67	10.00	U	10/14/2022 11:00	10/19/22 00:36	AJZ	EPA 8081B
Heptachlor epoxide	<11	ug/kg	11	22	44	44	10.00	U	10/14/2022 11:00	10/19/22 00:36	AJZ	EPA 8081B
Lindane	<18	ug/kg	18	44	67	67	10.00	U	10/14/2022 11:00	10/19/22 00:36	AJZ	EPA 8081B
Methoxychlor	<22	ug/kg	22	44	67	67	10.00	U	10/14/2022 11:00	10/19/22 00:36	AJZ	EPA 8081B
Toxaphene	<22	ug/kg	22	44	67	67	10.00	U	10/14/2022 11:00	10/19/22 00:36	AJZ	EPA 8081B

Unless specifically stated to the contrary, soil/sediment/sludge sample results reported on a Dry Weight Basis

CT LAB#: 1248295 Sample Description: CM-WC-SC-ST-221012 Client Sample #: Sampled: 10/12/2022 10:40

Analyte	Result	Units	DL	DOD LOD	DOD LOQ	RL	DF	Qualifier	Prep Date/Time	Analysis Date/Time	Analyst	Method
SURR:2,4,5,6-CL4-m-xylene	228	% Recovery	42			129	10.00	S	10/14/2022 11:00	10/19/22 00:36	AJZ	EPA 8081B
SURR:Decachlorobiphenyl	139	% Recovery	40			138	10.00	S,Z	10/14/2022 11:00	10/19/22 00:36	AJZ	EPA 8081B
1,1'-Biphenyl	<450	ug/kg	450	1100	2200	2200	10.00	U	10/14/2022 11:00	10/19/22 13:15	JJY	EPA 8270D
1,2,4,5-Tetrachlorobenzene	<1100	ug/kg	1100	2200	4500	4500	10.00	U	10/14/2022 11:00	10/19/22 13:15	JJY	EPA 8270D
2,4,5-Trichlorophenol	<2200	ug/kg	2200	5600	11000	11000	10.00	U	10/14/2022 11:00	10/19/22 13:15	JJY	EPA 8270D
2,4,6-Trichlorophenol	<2200	ug/kg	2200	5600	11000	11000	10.00	U	10/14/2022 11:00	10/19/22 13:15	JJY	EPA 8270D
2,4-Dichlorophenol	<2600	ug/kg	2600	5600	11000	11000	10.00	U	10/14/2022 11:00	10/19/22 13:15	JJY	EPA 8270D
2,4-Dimethylphenol	<1700	ug/kg	1700	5600	11000	11000	10.00	U Q	10/14/2022 11:00	10/19/22 13:15	JJY	EPA 8270D
2,4-Dinitrophenol	<2200	ug/kg	2200	5600	11000	11000	10.00	U	10/14/2022 11:00	10/19/22 13:15	JJY	EPA 8270D
2,4-Dinitrotoluene	<560	ug/kg	560	1100	2200	2200	10.00	U	10/14/2022 11:00	10/19/22 13:15	JJY	EPA 8270D
2,6-Dinitrotoluene	<560	ug/kg	560	1100	2200	2200	10.00	U	10/14/2022 11:00	10/19/22 13:15	JJY	EPA 8270D
2-Chloronaphthalene	<450	ug/kg	450	1100	2200	2200	10.00	U	10/14/2022 11:00	10/19/22 13:15	JJY	EPA 8270D
2-Chlorophenol	<1700	ug/kg	1700	5600	11000	11000	10.00	U	10/14/2022 11:00	10/19/22 13:15	JJY	EPA 8270D
2-Methylnaphthalene	<560	ug/kg	560	1100	2200	2200	10.00	U	10/14/2022 11:00	10/19/22 13:15	JJY	EPA 8270D
2-Methylphenol	<2200	ug/kg	2200	5600	11000	11000	10.00	U	10/14/2022 11:00	10/19/22 13:15	JJY	EPA 8270D
2-Nitroaniline	<890	ug/kg	890	2200	4500	4500	10.00	U	10/14/2022 11:00	10/19/22 13:15	JJY	EPA 8270D
2-Nitrophenol	<3300	ug/kg	3300	5600	11000	11000	10.00	U	10/14/2022 11:00	10/19/22 13:15	JJY	EPA 8270D
3 & 4-Methylphenol	<3300	ug/kg	3300	11000	22000	22000	10.00	U	10/14/2022 11:00	10/19/22 13:15	JJY	EPA 8270D
3,3'-Dichlorobenzidine	<890	ug/kg	890	2200	4500	4500	10.00	U	10/14/2022 11:00	10/19/22 13:15	JJY	EPA 8270D
3-Nitroaniline	<450	ug/kg	450	1100	2200	2200	10.00	U	10/14/2022 11:00	10/19/22 13:15	JJY	EPA 8270D
4,6-Dinitro-2-methylphenol	<2200	ug/kg	2200	5600	11000	11000	10.00	U	10/14/2022 11:00	10/19/22 13:15	JJY	EPA 8270D
4-Bromophenyl-phenyl ether	<560	ug/kg	560	1100	2200	2200	10.00	U	10/14/2022 11:00	10/19/22 13:15	JJY	EPA 8270D
4-Chloro-3-methylphenol	<2200	ug/kg	2200	5600	11000	11000	10.00	U	10/14/2022 11:00	10/19/22 13:15	JJY	EPA 8270D
4-Chloroaniline	<560	ug/kg	560	2200	4500	4500	10.00	U	10/14/2022 11:00	10/19/22 13:15	JJY	EPA 8270D
4-Chlorophenyl-phenyl ether	<560	ug/kg	560	1100	2200	2200	10.00	U	10/14/2022 11:00	10/19/22 13:15	JJY	EPA 8270D
4-Nitroaniline	<450	ug/kg	450	1100	2200	2200	10.00	U	10/14/2022 11:00	10/19/22 13:15	JJY	EPA 8270D
4-Nitrophenol	<3300	ug/kg	3300	5600	11000	11000	10.00	U	10/14/2022 11:00	10/19/22 13:15	JJY	EPA 8270D
Acenaphthene	1110	ug/kg	780	2200	4500	4500	10.00	J	10/14/2022 11:00	10/19/22 13:15	JJY	EPA 8270D

Unless specifically stated to the contrary, soil/sediment/sludge sample results reported on a Dry Weight Basis

CT LAB#: 1248295 Sample Description: CM-WC-SC-ST-221012 Client Sample #: Sampled: 10/12/2022 10:40

Analyte	Result	Units	DL	DOD LOD	DOD LOQ	RL	DF	Qualifier	Prep Date/Time	Analysis Date/Time	Analyst	Method
Acenaphthylene	<560	ug/kg	560	1100	2200	2200	10.00	U	10/14/2022 11:00	10/19/22 13:15	JJY	EPA 8270D
Acetophenone	<560	ug/kg	560	1100	2200	2200	10.00	U	10/14/2022 11:00	10/19/22 13:15	JJY	EPA 8270D
Anthracene	8950	ug/kg	450	1100	2200	2200	10.00		10/14/2022 11:00	10/19/22 13:15	JJY	EPA 8270D
Atrazine	<450	ug/kg	450	1100	2200	2200	10.00	U	10/14/2022 11:00	10/19/22 13:15	JJY	EPA 8270D
Benzaldehyde	<560	ug/kg	560	1100	2200	2200	10.00	U	10/14/2022 11:00	10/19/22 13:15	JJY	EPA 8270D
Benzo(a)anthracene	37900	ug/kg	450	1100	2200	2200	10.00		10/14/2022 11:00	10/19/22 13:15	JJY	EPA 8270D
Benzo(a)pyrene	22000	ug/kg	890	2200	4500	4500	20.00		10/14/2022 11:00	10/20/22 11:19	JJY	EPA 8270D
Benzo(b)fluoranthene	36100	ug/kg	1100	2200	4500	4500	20.00		10/14/2022 11:00	10/20/22 11:19	JJY	EPA 8270D
Benzo(g,h,i)perylene	10100	ug/kg	890	2200	4500	4500	20.00		10/14/2022 11:00	10/20/22 11:19	JJY	EPA 8270D
Benzo(k)fluoranthene	11200	ug/kg	1100	2200	4500	4500	20.00		10/14/2022 11:00	10/20/22 11:19	JJY	EPA 8270D
Bis(2-chloroethoxy)methane	<450	ug/kg	450	1100	2200	2200	10.00	U	10/14/2022 11:00	10/19/22 13:15	JJY	EPA 8270D
Bis(2-chloroethyl)ether	<560	ug/kg	560	1100	2200	2200	10.00	U	10/14/2022 11:00	10/19/22 13:15	JJY	EPA 8270D
Bis(2-chloroisopropyl)ether	<560	ug/kg	560	1100	2200	2200	10.00	U	10/14/2022 11:00	10/19/22 13:15	JJY	EPA 8270D
Bis(2-ethylhexyl)phthalate	23700	ug/kg	560	1100	2200	2200	10.00		10/14/2022 11:00	10/19/22 13:15	JJY	EPA 8270D
Butylbenzylphthalate	7610	ug/kg	890	2200	4500	4500	10.00		10/14/2022 11:00	10/19/22 13:15	JJY	EPA 8270D
Caprolactam	<1100	ug/kg	1100	2200	4500	4500	10.00	U	10/14/2022 11:00	10/19/22 13:15	JJY	EPA 8270D
Carbazole	4120	ug/kg	670	2200	4500	4500	10.00	J	10/14/2022 11:00	10/19/22 13:15	JJY	EPA 8270D
Chrysene	35200	ug/kg	450	1100	2200	2200	10.00		10/14/2022 11:00	10/19/22 13:15	JJY	EPA 8270D
Di-n-butylphthalate	<1100	ug/kg	1100	2200	4500	4500	10.00	U	10/14/2022 11:00	10/19/22 13:15	JJY	EPA 8270D
Di-n-octylphthalate	<450	ug/kg	450	1100	2200	2200	10.00	U	10/14/2022 11:00	10/19/22 13:15	JJY	EPA 8270D
Dibenzo(a,h)anthracene	3800	ug/kg	1100	2200	4500	4500	20.00	J	10/14/2022 11:00	10/20/22 11:19	JJY	EPA 8270D
Dibenzofuran	500	ug/kg	450	1100	2200	2200	10.00	J	10/14/2022 11:00	10/19/22 13:15	JJY	EPA 8270D
Diethylphthalate	462	ug/kg	450	1100	2200	2200	10.00	J	10/14/2022 11:00	10/19/22 13:15	JJY	EPA 8270D
Dimethylphthalate	<560	ug/kg	560	1100	2200	2200	10.00	U	10/14/2022 11:00	10/19/22 13:15	JJY	EPA 8270D
Fluoranthene	88000	ug/kg	890	2200	4500	4500	20.00		10/14/2022 11:00	10/20/22 11:19	JJY	EPA 8270D
Fluorene	1130	ug/kg	560	1100	2200	2200	10.00	J	10/14/2022 11:00	10/19/22 13:15	JJY	EPA 8270D
Hexachlorobenzene	<560	ug/kg	560	1100	2200	2200	10.00	U	10/14/2022 11:00	10/19/22 13:15	JJY	EPA 8270D
Hexachlorobutadiene	<560	ug/kg	560	1100	2200	2200	10.00	U	10/14/2022 11:00	10/19/22 13:15	JJY	EPA 8270D

Unless specifically stated to the contrary, soil/sediment/sludge sample results reported on a Dry Weight Basis

CT LAB#: 1248295 Sample Description: CM-WC-SC-ST-221012 Client Sample #: Sampled: 10/12/2022 10:40

Analyte	Result	Units	DL	DOD LOD	DOD LOQ	RL	DF	Qualifier	Prep Date/Time	Analysis Date/Time	Analyst	Method
Hexachlorocyclopentadiene	<560	ug/kg	560	1100	2200	2200	10.00	U	10/14/2022 11:00	10/19/22 13:15	JJY	EPA 8270D
Hexachloroethane	<450	ug/kg	450	1100	2200	2200	10.00	U	10/14/2022 11:00	10/19/22 13:15	JJY	EPA 8270D
Indeno(1,2,3-cd)pyrene	10700	ug/kg	890	2200	4500	4500	20.00		10/14/2022 11:00	10/20/22 11:19	JJY	EPA 8270D
Isophorone	<450	ug/kg	450	1100	2200	2200	10.00	U	10/14/2022 11:00	10/19/22 13:15	JJY	EPA 8270D
N-Nitroso-di-n-propylamine	<560	ug/kg	560	1100	2200	2200	10.00	U	10/14/2022 11:00	10/19/22 13:15	JJY	EPA 8270D
N-Nitrosodiphenylamine & Diphn	<1100	ug/kg	1100	2200	4500	4500	10.00	U	10/14/2022 11:00	10/19/22 13:15	JJY	EPA 8270D
Naphthalene	588	ug/kg	450	1100	2200	2200	10.00	J	10/14/2022 11:00	10/19/22 13:15	JJY	EPA 8270D
Nitrobenzene	<450	ug/kg	450	1100	2200	2200	10.00	U	10/14/2022 11:00	10/19/22 13:15	JJY	EPA 8270D
Pentachlorophenol	<2200	ug/kg	2200	5600	11000	11000	10.00	U	10/14/2022 11:00	10/19/22 13:15	JJY	EPA 8270D
Phenanthrene	23700	ug/kg	450	1100	2200	2200	10.00		10/14/2022 11:00	10/19/22 13:15	JJY	EPA 8270D
Phenol	<2200	ug/kg	2200	5600	11000	11000	10.00	U	10/14/2022 11:00	10/19/22 13:15	JJY	EPA 8270D
Pyrene	83900	ug/kg	1100	2200	4500	4500	20.00		10/14/2022 11:00	10/20/22 11:19	JJY	EPA 8270D
Surr: 2,4,6-Tribromophenol	62.8	% Recovery	39			132	10.00		10/14/2022 11:00	10/19/22 13:15	JJY	EPA 8270D
Surr: 2-Fluorobiphenyl	64.5	% Recovery	44			115	10.00		10/14/2022 11:00	10/19/22 13:15	JJY	EPA 8270D
Surr: 2-Fluorophenol	56.5	% Recovery	35			115	10.00		10/14/2022 11:00	10/19/22 13:15	JJY	EPA 8270D
Surr: Nitrobenzene-d5	49.3	% Recovery	37			122	10.00		10/14/2022 11:00	10/19/22 13:15	JJY	EPA 8270D
Surr: Phenol-d5	57.0	% Recovery	33			122	10.00		10/14/2022 11:00	10/19/22 13:15	JJY	EPA 8270D
Surr: Terphenyl-d14	84.0	% Recovery	54			127	10.00		10/14/2022 11:00	10/19/22 13:15	JJY	EPA 8270D
Aroclor-1016	<380	ug/kg	380	890	1300	1300	20.00	U	10/14/2022 11:00	10/19/22 15:01	AJZ	EPA 8082A
Aroclor-1221	<620	ug/kg	620	1300	1800	1800	20.00	U	10/14/2022 11:00	10/19/22 15:01	AJZ	EPA 8082A
Aroclor-1232	<240	ug/kg	240	890	1300	1300	20.00	U	10/14/2022 11:00	10/19/22 15:01	AJZ	EPA 8082A
Aroclor-1242	<220	ug/kg	220	890	1300	1300	20.00	U	10/14/2022 11:00	10/19/22 15:01	AJZ	EPA 8082A
Aroclor-1248	52200	ug/kg	1600	4400	6700	6700	100.00		10/14/2022 11:00	10/19/22 16:50	AJZ	EPA 8082A
Aroclor-1254	29200	ug/kg	2000	4400	6700	6700	100.00		10/14/2022 11:00	10/19/22 16:50	AJZ	EPA 8082A
Aroclor-1260	9360	ug/kg	240	890	1300	1300	20.00		10/14/2022 11:00	10/19/22 15:01	AJZ	EPA 8082A
Aroclor-1262	<220	ug/kg	220	890	1300	1300	20.00	U	10/14/2022 11:00	10/19/22 15:01	AJZ	EPA 8082A
Aroclor-1268	<380	ug/kg	380	890	1300	1300	20.00	U	10/14/2022 11:00	10/19/22 15:01	AJZ	EPA 8082A
PCB, Total	90800	ug/kg	620	1300	1800	1800	20.00		10/14/2022 11:00	10/19/22 15:01	AJZ	EPA 8082A

Unless specifically stated to the contrary, soil/sediment/sludge sample results reported on a Dry Weight Basis

CT LAB#: 1248295 Sample Description: CM-WC-SC-ST-221012 Client Sample #: Sampled: 10/12/2022 10:40

Analyte	Result	Units	DL	DOD LOD	DOD LOQ	RL	DF	Qualifier	Prep Date/Time	Analysis Date/Time	Analyst	Method
Surr: 2,4,5,6-TCMX	122	% Recovery	54			135	20.00		10/14/2022 11:00	10/19/22 15:01	AJZ	EPA 8082A
Surr: DCBP	123	% Recovery	54			141	20.00		10/14/2022 11:00	10/19/22 15:01	AJZ	EPA 8082A
1,1,1-Trichloroethane	<34	ug/kg	34	110	230	230	1.00	U	10/18/2022 07:45	10/18/22 10:27	RLD	EPA 8260C
1,1,2,2-Tetrachloroethane	<29	ug/kg	29	57	110	110	1.00	U	10/18/2022 07:45	10/18/22 10:27	RLD	EPA 8260C
1,1,2-Trichloroethane	<31	ug/kg	31	110	230	230	1.00	U	10/18/2022 07:45	10/18/22 10:27	RLD	EPA 8260C
1,1-Dichloroethane	<31	ug/kg	31	110	230	230	1.00	U	10/18/2022 07:45	10/18/22 10:27	RLD	EPA 8260C
1,1-Dichloroethene	<28	ug/kg	28	57	110	110	1.00	U	10/18/2022 07:45	10/18/22 10:27	RLD	EPA 8260C
1,2,3-Trichlorobenzene	<23	ug/kg	23	57	110	110	1.00	U	10/18/2022 07:45	10/18/22 10:27	RLD	EPA 8260C
1,2,4-Trichlorobenzene	29.4	ug/kg	15	57	110	110	1.00	J	10/18/2022 07:45	10/18/22 10:27	RLD	EPA 8260C
1,2-Dibromo-3-chloropropane	<17	ug/kg	17	57	110	110	1.00	U	10/18/2022 07:45	10/18/22 10:27	RLD	EPA 8260C
1,2-Dibromoethane	<21	ug/kg	21	57	110	110	1.00	U	10/18/2022 07:45	10/18/22 10:27	RLD	EPA 8260C
1,2-Dichlorobenzene	<17	ug/kg	17	57	110	110	1.00	U	10/18/2022 07:45	10/18/22 10:27	RLD	EPA 8260C
1,2-Dichloroethane	<25	ug/kg	25	57	110	110	1.00	U	10/18/2022 07:45	10/18/22 10:27	RLD	EPA 8260C
1,2-Dichloropropane	<30	ug/kg	30	110	230	230	1.00	U	10/18/2022 07:45	10/18/22 10:27	RLD	EPA 8260C
1,3-Dichlorobenzene	<16	ug/kg	16	57	110	110	1.00	U	10/18/2022 07:45	10/18/22 10:27	RLD	EPA 8260C
1,4-Dichlorobenzene	<17	ug/kg	17	57	110	110	1.00	U	10/18/2022 07:45	10/18/22 10:27	RLD	EPA 8260C
112Trichloro122trifluoroethane	<71	ug/kg	71	230	460	460	1.00	U	10/18/2022 07:45	10/18/22 10:27	RLD	EPA 8260C
2-Butanone	<320	ug/kg	320	1100	2300	2300	1.00	U	10/18/2022 07:45	10/18/22 10:27	RLD	EPA 8260C
2-Hexanone	<170	ug/kg	170	570	1100	1100	1.00	U	10/18/2022 07:45	10/18/22 10:27	RLD	EPA 8260C
4-Methyl-2-pentanone	<340	ug/kg	340	1100	2300	2300	1.00	U	10/18/2022 07:45	10/18/22 10:27	RLD	EPA 8260C
Acetone	<290	ug/kg	290	570	1100	1100	1.00	U	10/18/2022 07:45	10/18/22 10:27	RLD	EPA 8260C
Benzene	<32	ug/kg	32	110	230	230	1.00	U	10/18/2022 07:45	10/18/22 10:27	RLD	EPA 8260C
Bromochloromethane	<36	ug/kg	36	110	230	230	1.00	U	10/18/2022 07:45	10/18/22 10:27	RLD	EPA 8260C
Bromodichloromethane	<26	ug/kg	26	57	110	110	1.00	U	10/18/2022 07:45	10/18/22 10:27	RLD	EPA 8260C
Bromoform	<17	ug/kg	17	57	110	110	1.00	U	10/18/2022 07:45	10/18/22 10:27	RLD	EPA 8260C
Bromomethane	<100	ug/kg	100	230	460	460	1.00	U Z	10/18/2022 07:45	10/18/22 10:27	RLD	EPA 8260C
Carbon disulfide	<68	ug/kg	68	230	460	460	1.00	U	10/18/2022 07:45	10/18/22 10:27	RLD	EPA 8260C
Carbon tetrachloride	<32	ug/kg	32	110	230	230	1.00	U	10/18/2022 07:45	10/18/22 10:27	RLD	EPA 8260C

Unless specifically stated to the contrary, soil/sediment/sludge sample results reported on a Dry Weight Basis

CT LAB#: 1248295 Sample Description: CM-WC-SC-ST-221012 Client Sample #: Sampled: 10/12/2022 10:40

Analyte	Result	Units	DL	DOD LOD	DOD LOQ	RL	DF	Qualifier	Prep Date/Time	Analysis Date/Time	Analyst	Method
Chlorobenzene	<15	ug/kg	15	57	110	110	1.00	U	10/18/2022 07:45	10/18/22 10:27	RLD	EPA 8260C
Chloroethane	<97	ug/kg	97	230	460	460	1.00	U	10/18/2022 07:45	10/18/22 10:27	RLD	EPA 8260C
Chloroform	<37	ug/kg	37	110	230	230	1.00	U	10/18/2022 07:45	10/18/22 10:27	RLD	EPA 8260C
Chloromethane	<38	ug/kg	38	110	230	230	1.00	U	10/18/2022 07:45	10/18/22 10:27	RLD	EPA 8260C
cis-1,2-Dichloroethene	109	ug/kg	34	110	230	230	1.00	J	10/18/2022 07:45	10/18/22 10:27	RLD	EPA 8260C
cis-1,3-Dichloropropene	<33	ug/kg	33	110	230	230	1.00	U	10/18/2022 07:45	10/18/22 10:27	RLD	EPA 8260C
Cyclohexane	<36	ug/kg	36	110	230	230	1.00	U	10/18/2022 07:45	10/18/22 10:27	RLD	EPA 8260C
Dibromochloromethane	<17	ug/kg	17	57	110	110	1.00	U	10/18/2022 07:45	10/18/22 10:27	RLD	EPA 8260C
Dichlorodifluoromethane	<36	ug/kg	36	110	230	230	1.00	U	10/18/2022 07:45	10/18/22 10:27	RLD	EPA 8260C
Ethylbenzene	108	ug/kg	15	57	110	110	1.00	J	10/18/2022 07:45	10/18/22 10:27	RLD	EPA 8260C
Isopropylbenzene	25.1	ug/kg	15	57	110	110	1.00	J	10/18/2022 07:45	10/18/22 10:27	RLD	EPA 8260C
m & p-Xylene	82.1	ug/kg	29	110	230	230	1.00	J	10/18/2022 07:45	10/18/22 10:27	RLD	EPA 8260C
Methyl acetate	108	ug/kg	46	110	230	230	1.00	J Q,Y	10/18/2022 07:45	10/18/22 10:27	RLD	EPA 8260C
Methyl tert-butyl ether	<28	ug/kg	28	57	110	110	1.00	U	10/18/2022 07:45	10/18/22 10:27	RLD	EPA 8260C
Methylcyclohexane	<33	ug/kg	33	110	230	230	1.00	U	10/18/2022 07:45	10/18/22 10:27	RLD	EPA 8260C
Methylene chloride	<48	ug/kg	48	110	230	230	1.00	U	10/18/2022 07:45	10/18/22 10:27	RLD	EPA 8260C
o-Xylene	40.0	ug/kg	15	57	110	110	1.00	J	10/18/2022 07:45	10/18/22 10:27	RLD	EPA 8260C
Styrene	157	ug/kg	23	57	110	110	1.00		10/18/2022 07:45	10/18/22 10:27	RLD	EPA 8260C
Tetrachloroethene	162	ug/kg	39	110	230	230	1.00	J	10/18/2022 07:45	10/18/22 10:27	RLD	EPA 8260C
Toluene	76.4	ug/kg	32	110	230	230	1.00	J	10/18/2022 07:45	10/18/22 10:27	RLD	EPA 8260C
trans-1,2-Dichloroethene	<33	ug/kg	33	110	230	230	1.00	U	10/18/2022 07:45	10/18/22 10:27	RLD	EPA 8260C
trans-1,3-Dichloropropene	<30	ug/kg	30	110	230	230	1.00	U	10/18/2022 07:45	10/18/22 10:27	RLD	EPA 8260C
Trichloroethene	68.0	ug/kg	34	110	230	230	1.00	J	10/18/2022 07:45	10/18/22 10:27	RLD	EPA 8260C
Trichlorofluoromethane	289	ug/kg	34	110	230	230	1.00		10/18/2022 07:45	10/18/22 10:27	RLD	EPA 8260C
Vinyl chloride	<34	ug/kg	34	110	230	230	1.00	U	10/18/2022 07:45	10/18/22 10:27	RLD	EPA 8260C
1,2 Dichloroethane-d4	99.0	% Recovery	71			136	1.00		10/18/2022 07:45	10/18/22 10:27	RLD	EPA 8260C
Bromofluorobenzene	102	% Recovery	79			119	1.00		10/18/2022 07:45	10/18/22 10:27	RLD	EPA 8260C
d8-Toluene	100	% Recovery	85			116	1.00		10/18/2022 07:45	10/18/22 10:27	RLD	EPA 8260C

Unless specifically stated to the contrary, soil/sediment/sludge sample results reported on a Dry Weight Basis

CT LAB#: 1248295 Sample Description: CM-WC-SC-ST-221012 Client Sample #: Sampled: 10/12/2022 10:40

Analyte	Result	Units	DL	DOD LOD	DOD LOQ	RL	DF	Qualifier	Prep Date/Time	Analysis Date/Time	Analyst	Method
Dibromofluoromethane	100	% Recovery	78			119	1.00		10/18/2022 07:45	10/18/22 10:27	RLD	EPA 8260C
Sub Lab Results												
Sulfide Reactive	ATTACHED						1.00			10/24/22 00:00	SUB	SW7.3.4.2
Herbicides	ATTACHED						1.00			10/24/22 00:00	SUB	EPA 8321B

CT LAB#: 1248296 Sample Description: CM-WC-SC-G1-221012 Client Sample #: Sampled: 10/12/2022 15:11

Analyte	Result	Units	DL	DOD LOD	DOD LOQ	RL	DF	Qualifier	Prep Date/Time	Analysis Date/Time	Analyst	Method	
Inorganic Results													
Solids, Percent	85.5	%	0.1	0.1	0.1	0.1	1.00			10/14/22 19:26	BMM	EPA 8000C	
Flashpoint	>140	Deg. F					1.00			10/14/22 11:00	HLB	EPA 1010A	^
Percent Moisture	14.5	%	0.1	0.1	0.1	0.1	1.00			10/14/22 19:26	BMM	ASTM D2974-87	
Cyanide, Reactive	<20	mg/kg	20	20	20	20	1.00	U		10/18/22 11:00	HLB	SW 846 Ch. 7	^
Organic Results													
4,4'-DDD	<12	ug/kg	12	23	47	47	10.00	U	10/14/2022 11:00	10/19/22 00:53	AJZ	EPA 8081B	
4,4'-DDE	<5.9	ug/kg	5.9	23	47	47	10.00	U	10/14/2022 11:00	10/19/22 00:53	AJZ	EPA 8081B	
4,4'-DDT	<20	ug/kg	20	47	70	70	10.00	U	10/14/2022 11:00	10/19/22 00:53	AJZ	EPA 8081B	
Aldrin	<15	ug/kg	15	47	70	70	10.00	U	10/14/2022 11:00	10/19/22 00:53	AJZ	EPA 8081B	
alpha-BHC	<16	ug/kg	16	47	70	70	10.00	U	10/14/2022 11:00	10/19/22 00:53	AJZ	EPA 8081B	
alpha-Chlordane	<11	ug/kg	11	23	47	47	10.00	U	10/14/2022 11:00	10/19/22 00:53	AJZ	EPA 8081B	
beta-BHC	<12	ug/kg	12	23	47	47	10.00	U	10/14/2022 11:00	10/19/22 00:53	AJZ	EPA 8081B	
Chlordane (Technical)	<220	ug/kg	220	470	700	700	10.00	U	10/14/2022 11:00	10/19/22 00:53	AJZ	EPA 8081B	
delta-BHC	<11	ug/kg	11	23	47	47	10.00	U	10/14/2022 11:00	10/19/22 00:53	AJZ	EPA 8081B	
Dieldrin	339	ug/kg	9.4	23	47	47	10.00	P	10/14/2022 11:00	10/19/22 00:53	AJZ	EPA 8081B	

Unless specifically stated to the contrary, soil/sediment/sludge sample results reported on a Dry Weight Basis

CT LAB#: 1248296 Sample Description: CM-WC-SC-G1-221012 Client Sample #: Sampled: 10/12/2022 15:11

Analyte	Result	Units	DL	DOD LOD	DOD LOQ	RL	DF	Qualifier	Prep Date/Time	Analysis Date/Time	Analyst	Method
Endosulfan I	193	ug/kg	16	47	70	70	10.00	P	10/14/2022 11:00	10/19/22 00:53	AJZ	EPA 8081B
Endosulfan II	<15	ug/kg	15	47	70	70	10.00	U	10/14/2022 11:00	10/19/22 00:53	AJZ	EPA 8081B
Endosulfan sulfate	<15	ug/kg	15	47	70	70	10.00	U	10/14/2022 11:00	10/19/22 00:53	AJZ	EPA 8081B
Endrin	<15	ug/kg	15	47	70	70	10.00	U	10/14/2022 11:00	10/19/22 00:53	AJZ	EPA 8081B
Endrin aldehyde	381	ug/kg	13	47	70	70	10.00	P	10/14/2022 11:00	10/19/22 00:53	AJZ	EPA 8081B
Endrin ketone	<12	ug/kg	12	23	47	47	10.00	U	10/14/2022 11:00	10/19/22 00:53	AJZ	EPA 8081B
gamma-Chlordane	<11	ug/kg	11	23	47	47	10.00	U	10/14/2022 11:00	10/19/22 00:53	AJZ	EPA 8081B
Heptachlor	<18	ug/kg	18	47	70	70	10.00	U	10/14/2022 11:00	10/19/22 00:53	AJZ	EPA 8081B
Heptachlor epoxide	<12	ug/kg	12	23	47	47	10.00	U	10/14/2022 11:00	10/19/22 00:53	AJZ	EPA 8081B
Lindane	<19	ug/kg	19	47	70	70	10.00	U	10/14/2022 11:00	10/19/22 00:53	AJZ	EPA 8081B
Methoxychlor	<23	ug/kg	23	47	70	70	10.00	U	10/14/2022 11:00	10/19/22 00:53	AJZ	EPA 8081B
Toxaphene	<230	ug/kg	230	470	700	700	10.00	U	10/14/2022 11:00	10/19/22 00:53	AJZ	EPA 8081B
SURR:2,4,5,6-CL4-m-xylene	214	% Recovery	42			129	10.00	S	10/14/2022 11:00	10/19/22 00:53	AJZ	EPA 8081B
SURR:Decachlorobiphenyl	95.2	% Recovery	40			138	10.00	Z	10/14/2022 11:00	10/19/22 00:53	AJZ	EPA 8081B

Sub Lab Results

Sulfide Reactive	ATTACHED						1.00			10/24/22 00:00	SUB	SW7.3.4.2
Herbicides	ATTACHED						1.00			10/24/22 00:00	SUB	EPA 8321B

CT LAB#: 1248297 Sample Description: TRIP BLANK Client Sample #: Sampled: 10/12/2022

Analyte	Result	Units	DL	DOD LOD	DOD LOQ	RL	DF	Qualifier	Prep Date/Time	Analysis Date/Time	Analyst	Method
Organic Results												
1,1,1-Trichloroethane	<0.38	ug/L	0.38	1.0	1.2	1.2	1.00	U		10/17/22 10:05	DGS	EPA 8260C
1,1,2,2-Tetrachloroethane	<0.36	ug/L	0.36	1.0	1.1	1.1	1.00	U		10/17/22 10:05	DGS	EPA 8260C
1,1,2-Trichloroethane	<0.27	ug/L	0.27	1.0	1.1	1.1	1.00	U		10/17/22 10:05	DGS	EPA 8260C

Unless specifically stated to the contrary, soil/sediment/sludge sample results reported on a Dry Weight Basis

CT LAB#: 1248297 Sample Description: TRIP BLANK Client Sample #: Sampled: 10/12/2022

Analyte	Result	Units	DL	DOD LOD	DOD LOQ	RL	DF	Qualifier	Prep Date/Time	Analysis Date/Time	Analyst	Method
1,1-Dichloroethane	<0.28	ug/L	0.28	1.0	1.1	1.1	1.00	U		10/17/22 10:05	DGS	EPA 8260C
1,1-Dichloroethene	<0.49	ug/L	0.49	1.0	2.0	2.0	1.00	U		10/17/22 10:05	DGS	EPA 8260C
1,2,3-Trichlorobenzene	<0.43	ug/L	0.43	1.0	2.0	2.0	1.00	U		10/17/22 10:05	DGS	EPA 8260C
1,2,4-Trichlorobenzene	<0.50	ug/L	0.50	1.0	2.0	2.0	1.00	U		10/17/22 10:05	DGS	EPA 8260C
1,2-Dibromo-3-chloropropane	<0.35	ug/L	0.35	1.0	2.0	2.0	1.00	U		10/17/22 10:05	DGS	EPA 8260C
1,2-Dibromoethane	<0.33	ug/L	0.33	1.0	1.1	1.1	1.00	U		10/17/22 10:05	DGS	EPA 8260C
1,2-Dichlorobenzene	<0.35	ug/L	0.35	1.0	1.1	1.1	1.00	U		10/17/22 10:05	DGS	EPA 8260C
1,2-Dichloroethane	<0.69	ug/L	0.69	2.0	2.1	2.1	1.00	U		10/17/22 10:05	DGS	EPA 8260C
1,2-Dichloropropane	<0.37	ug/L	0.37	1.0	1.2	1.2	1.00	U		10/17/22 10:05	DGS	EPA 8260C
1,3-Dichlorobenzene	<0.30	ug/L	0.30	1.0	1.1	1.1	1.00	U		10/17/22 10:05	DGS	EPA 8260C
1,4-Dichlorobenzene	<0.33	ug/L	0.33	1.0	1.1	1.1	1.00	U		10/17/22 10:05	DGS	EPA 8260C
112Trichloro122trifluoroethane	<1.5	ug/L	1.5	4.0	4.5	4.5	1.00	U		10/17/22 10:05	DGS	EPA 8260C
2-Butanone	<2.9	ug/L	2.9	10	11	11	1.00	U		10/17/22 10:05	DGS	EPA 8260C
2-Hexanone	<3.3	ug/L	3.3	10	11	11	1.00	U		10/17/22 10:05	DGS	EPA 8260C
4-Methyl-2-pentanone	<3.7	ug/L	3.7	10	12	12	1.00	U		10/17/22 10:05	DGS	EPA 8260C
Acetone	<4.1	ug/L	4.1	10	20	20	1.00	U		10/17/22 10:05	DGS	EPA 8260C
Benzene	<0.47	ug/L	0.47	1.0	2.0	2.0	1.00	U		10/17/22 10:05	DGS	EPA 8260C
Bromochloromethane	<0.26	ug/L	0.26	1.0	1.1	1.1	1.00	U		10/17/22 10:05	DGS	EPA 8260C
Bromodichloromethane	<0.080	ug/L	0.080	0.25	0.50	0.50	1.00	U		10/17/22 10:05	DGS	EPA 8260C
Bromoform	<0.50	ug/L	0.50	1.0	2.0	2.0	1.00	U		10/17/22 10:05	DGS	EPA 8260C
Bromomethane	<0.49	ug/L	0.49	1.0	2.0	2.0	1.00	U Z,Q,Y		10/17/22 10:05	DGS	EPA 8260C
Carbon disulfide	<0.83	ug/L	0.83	2.0	4.0	4.0	1.00	U		10/17/22 10:05	DGS	EPA 8260C
Carbon tetrachloride	<0.37	ug/L	0.37	1.0	1.2	1.2	1.00	U		10/17/22 10:05	DGS	EPA 8260C
Chlorobenzene	<0.37	ug/L	0.37	1.0	1.2	1.2	1.00	U		10/17/22 10:05	DGS	EPA 8260C
Chloroethane	<0.36	ug/L	0.36	1.0	2.0	2.0	1.00	U		10/17/22 10:05	DGS	EPA 8260C
Chloroform	<0.46	ug/L	0.46	1.0	1.4	1.4	1.00	U		10/17/22 10:05	DGS	EPA 8260C
Chloromethane	<0.39	ug/L	0.39	1.0	2.0	2.0	1.00	U		10/17/22 10:05	DGS	EPA 8260C
cis-1,2-Dichloroethene	<0.41	ug/L	0.41	1.0	1.3	1.3	1.00	U		10/17/22 10:05	DGS	EPA 8260C

Unless specifically stated to the contrary, soil/sediment/sludge sample results reported on a Dry Weight Basis

CT LAB#: 1248297 Sample Description: TRIP BLANK Client Sample #: Sampled: 10/12/2022

Analyte	Result	Units	DL	DOD LOD	DOD LOQ	RL	DF	Qualifier	Prep Date/Time	Analysis Date/Time	Analyst	Method
cis-1,3-Dichloropropene	<0.34	ug/L	0.34	1.0	1.1	1.1	1.00	U		10/17/22 10:05	DGS	EPA 8260C
Cyclohexane	<0.71	ug/L	0.71	2.0	2.2	2.2	1.00	U		10/17/22 10:05	DGS	EPA 8260C
Dibromochloromethane	<0.35	ug/L	0.35	1.0	1.1	1.1	1.00	U		10/17/22 10:05	DGS	EPA 8260C
Dichlorodifluoromethane	<0.63	ug/L	0.63	2.0	2.1	2.1	1.00	U		10/17/22 10:05	DGS	EPA 8260C
Ethylbenzene	<0.42	ug/L	0.42	1.0	1.3	1.3	1.00	U		10/17/22 10:05	DGS	EPA 8260C
Isopropylbenzene	<0.39	ug/L	0.39	1.0	1.2	1.2	1.00	U		10/17/22 10:05	DGS	EPA 8260C
m & p-Xylene	<0.74	ug/L	0.74	2.0	2.3	2.3	1.00	U		10/17/22 10:05	DGS	EPA 8260C
Methyl acetate	<0.34	ug/L	0.34	1.0	2.0	2.0	1.00	U		10/17/22 10:05	DGS	EPA 8260C
Methyl tert-butyl ether	<0.28	ug/L	0.28	1.0	1.1	1.1	1.00	U		10/17/22 10:05	DGS	EPA 8260C
Methylcyclohexane	<0.78	ug/L	0.78	2.0	2.4	2.4	1.00	U		10/17/22 10:05	DGS	EPA 8260C
Methylene chloride	<1.2	ug/L	1.2	4.0	4.1	4.1	1.00	U		10/17/22 10:05	DGS	EPA 8260C
o-Xylene	<0.72	ug/L	0.72	2.0	2.2	2.2	1.00	U		10/17/22 10:05	DGS	EPA 8260C
Styrene	<0.33	ug/L	0.33	1.0	1.1	1.1	1.00	U		10/17/22 10:05	DGS	EPA 8260C
Tetrachloroethene	<0.54	ug/L	0.54	1.0	2.0	2.0	1.00	U		10/17/22 10:05	DGS	EPA 8260C
Toluene	<0.27	ug/L	0.27	1.0	1.1	1.1	1.00	U		10/17/22 10:05	DGS	EPA 8260C
trans-1,2-Dichloroethene	<0.35	ug/L	0.35	1.0	1.1	1.1	1.00	U		10/17/22 10:05	DGS	EPA 8260C
trans-1,3-Dichloropropene	<0.56	ug/L	0.56	2.0	2.1	2.1	1.00	U		10/17/22 10:05	DGS	EPA 8260C
Trichloroethene	<0.39	ug/L	0.39	1.0	1.2	1.2	1.00	U		10/17/22 10:05	DGS	EPA 8260C
Trichlorofluoromethane	<0.41	ug/L	0.41	1.0	2.0	2.0	1.00	U		10/17/22 10:05	DGS	EPA 8260C
Vinyl chloride	<0.12	ug/L	0.12	0.25	0.50	0.50	1.00	U		10/17/22 10:05	DGS	EPA 8260C
1,2 Dichloroethane-d4	101	% Recovery	81			118	1.00			10/17/22 10:05	DGS	EPA 8260C
Bromofluorobenzene	102	% Recovery	85			114	1.00			10/17/22 10:05	DGS	EPA 8260C
d8-Toluene	98.0	% Recovery	89			112	1.00			10/17/22 10:05	DGS	EPA 8260C
Dibromofluoromethane	99.0	% Recovery	80			119	1.00			10/17/22 10:05	DGS	EPA 8260C

Unless specifically stated to the contrary, soil/sediment/sludge sample results reported on a Dry Weight Basis

Notes:
^ Indicates the laboratory is NELAP accredited for this analyte by the indicated matrix and method . DL (detection limit), LOD (limit of detection), loq (limit of quantitation) as defined by most recent DOD QSM version.

All samples were received intact and properly preserved unless otherwise noted . The results reported relate only to the samples tested. This report shall not be reproduced, except in full, without written approval of this laboratory. The Chain of Custody is attached.
This report has been specifically prepared to satisfy project or program requirements. These results are in compliance with NELAC requirements for the parameters where accreditation is required or available, unless noted in the case narrative.

Submitted by: Brett M. Szymanski
Project Manager
608-356-2760

QC Qualifiers

Code	Description
B	Analyte detected in the associated Method Blank.
C	Toxicity present in BOD sample.
D	Diluted Out.
E	Safe, No Total Coliform detected.
F	Unsafe, Total Coliform detected, no E. Coli detected.
G	Unsafe, Total Coliform detected and E. Coli detected.
H	Holding time exceeded.
I	Incubator temperature was outside acceptance limits during test period.
J	Estimated value.
L	Significant peaks were detected outside the chromatographic window.
M	Matrix spike and/or Matrix Spike Duplicate recovery outside acceptance limits.
N	Insufficient BOD oxygen depletion.
O	Complete BOD oxygen depletion.
P	Concentration of analyte differs more than 40% between primary and confirmation analysis.
Q	Laboratory Control Sample outside acceptance limits.
R	See Narrative at end of report.
S	Surrogate standard recovery outside acceptance limits due to apparent matrix effects.
T	Sample received with improper preservation or temperature.
U	Analyte concentration was below detection limit.
V	Raised Quantitation or Reporting Limit due to limited sample amount or dilution for matrix background interference.
W	Sample amount received was below program minimum.
X	Analyte exceeded calibration range.
Y	Replicate/Duplicate precision outside acceptance limits.
Z	Specified calibration criteria was not met.

Current CT Laboratories Certifications

Wisconsin (WDNR) Chemistry ID# 157066030
Wisconsin (DATCP) Bacteriology ID# 289
Louisiana NELAP (primary) ID# 115843
Illinois NELAP Lab ID# 200073
Kansas NELAP Lab ID# E-10368
Virginia NELAP Lab ID# 460203
ISO/IEC 17025-2005 A2LA Cert # 3806.01
DoD-ELAP A2LA 3806.01

QC Summary Report

TETRA TECH **Project Name: CHUDNOW METALS**

SDG #: 0 **Folder #: 172899** **Project #: 103X903100320001DH108**

Duplicate

Analytical Run #:	266205	Analysis Date:	10/13/2022	Prep Batch #:		Matrix:	SOIL
CTLab #:	1248708	Analysis Time:	15:20	Prep Date/Time:		Method:	SW9045C
Parent Sample #:	1248295	Analyst:	HLB	Prep Analyst:			

Analyte	QC sample result	Units	Parent sample result	Qualifier(s)	Spike Amount Added	% Recovery	Control Limits	RPD	RPD Limit
pH	7.85	S.U.	7.84					0	1

Duplicate

Analytical Run #:	266228	Analysis Date:	10/14/2022	Prep Batch #:		Matrix:	SOIL
CTLab #:	1250035	Analysis Time:	11:00	Prep Date/Time:		Method:	SW1010
Parent Sample #:	1248293	Analyst:	HLB	Prep Analyst:			

Analyte	QC sample result	Units	Parent sample result	Qualifier(s)	Spike Amount Added	% Recovery	Control Limits	RPD	RPD Limit
Flashpoint	>140	Deg. F	>140					0	5

TETRA TECH **Project Name: CHUDNOW METALS**

SDG #: 0 **Folder #: 172899** **Project #: 103X903100320001DH108**

Lab Control Spike Soil

Analytical Run #:	266228	Analysis Date:	10/14/2022	Prep Batch #:		Matrix:	SOLID
CTLab #:	1248789	Analysis Time:	11:00	Prep Date/Time:		Method:	SW1010
Parent Sample #:		Analyst:	HLB	Prep Analyst:			

Analyte	QC sample result	Units	Parent sample result	Qualifier(s)	Spike Amount Added	% Recovery	Control Limits	RPD	RPD Limit
Flashpoint	81.5	Deg. F			81	101	97 --- 103		

Duplicate

Analytical Run #:	266262	Analysis Date:	10/14/2022	Prep Batch #:		Matrix:	SOIL
CTLab #:	1249903	Analysis Time:	19:26	Prep Date/Time:		Method:	SW8000C
Parent Sample #:	1248293	Analyst:	BMM	Prep Analyst:			

Analyte	QC sample result	Units	Parent sample result	Qualifier(s)	Spike Amount Added	% Recovery	Control Limits	RPD	RPD Limit
Solids, Percent	79.6	%	83.4					5	8

Duplicate

Analytical Run #:	266265	Analysis Date:	10/14/2022	Prep Batch #:		Matrix:	SOIL
CTLab #:	1250037	Analysis Time:	14:30	Prep Date/Time:		Method:	SW9095
Parent Sample #:	1248293	Analyst:	HLB	Prep Analyst:			

Analyte	QC sample result	Units	Parent sample result	Qualifier(s)	Spike Amount Added	% Recovery	Control Limits	RPD	RPD Limit
Free Liquids	Absent		Absent					0	

Duplicate

Analytical Run #:	266308	Analysis Date:	10/18/2022	Prep Batch #:		Matrix:	SOIL
CTLab #:	1250830	Analysis Time:	11:00	Prep Date/Time:		Method:	SW7.3
Parent Sample #:	1248293	Analyst:	HLB	Prep Analyst:			

Analyte	QC sample result	Units	Parent sample result	Qualifier(s)	Spike Amount Added	% Recovery	Control Limits	RPD	RPD Limit
Cyanide, Reactive	20.0	mg/kg	0	U				0	20

TETRA TECH **Project Name: CHUDNOW METALS**

SDG #: 0 **Folder #: 172899** **Project #: 103X903100320001DH108**

Lab Control Spike Soil

Analytical Run #:	266308	Analysis Date:	10/18/2022	Prep Batch #:		Matrix:	SOLID
CTLab #:	1250140	Analysis Time:	11:00	Prep Date/Time:		Method:	SW7.3
Parent Sample #:		Analyst:	HLB	Prep Analyst:			

Analyte	QC sample result	Units	Parent sample result	Qualifier(s)	Spike Amount Added	% Recovery	Control Limits	RPD	RPD Limit
Cyanide, Reactive	20.0	mg/kg			20.0	100	70 --- 130		

Method Blank Soil

Analytical Run #:	266308	Analysis Date:	10/18/2022	Prep Batch #:		Matrix:	SOLID
CTLab #:	1250141	Analysis Time:	11:00	Prep Date/Time:		Method:	SW7.3
Parent Sample #:		Analyst:	HLB	Prep Analyst:			

Analyte	QC sample result	Units	Parent sample result	Qualifier(s)	Spike Amount Added	% Recovery	Control Limits	RPD	RPD Limit
Cyanide, Reactive	8	mg/kg		U	0		8		

Matrix Spike Soil

Analytical Run #:	266308	Analysis Date:	10/18/2022	Prep Batch #:		Matrix:	SOIL
CTLab #:	1250831	Analysis Time:	11:00	Prep Date/Time:		Method:	SW7.3
Parent Sample #:	1248293	Analyst:	HLB	Prep Analyst:			

Analyte	QC sample result	Units	Parent sample result	Qualifier(s)	Spike Amount Added	% Recovery	Control Limits	RPD	RPD Limit
Cyanide, Reactive	20.0	mg/kg	BDL		20.0	100	70 --- 130		

Duplicate

Analytical Run #:	266357	Analysis Date:	10/14/2022	Prep Batch #:		Matrix:	SOIL
CTLab #:	1251003	Analysis Time:	19:26	Prep Date/Time:		Method:	A2974-87
Parent Sample #:	1248293	Analyst:	BMM	Prep Analyst:			

Analyte	QC sample result	Units	Parent sample result	Qualifier(s)	Spike Amount Added	% Recovery	Control Limits	RPD	RPD Limit
Percent Moisture	20.4	%	16.6					21	20

Duplicate

Analytical Run #:	266241	Analysis Date:	10/17/2022	Prep Batch #:	127280		Matrix:	SOIL	
CTLab #:	1248774	Analysis Time:	14:26	Prep Date/Time:	10/14/2022	11:31	Method:	SW6010	
Parent Sample #:	1248293	Analyst:	NAH	Prep Analyst:	NAH				

Analyte	QC sample result	Units	Parent sample result	Qualifier(s)	Spike Amount Added	% Recovery	Control Limits	RPD	RPD Limit
Potassium	1330	mg/kg	540				10	84	20

Duplicate

Analytical Run #:	266241	Analysis Date:	10/17/2022	Prep Batch #:	127280		Matrix:	SOIL	
CTLab #:	1248774	Analysis Time:	14:26	Prep Date/Time:	10/14/2022	11:31	Method:	SW6010	
Parent Sample #:	1248293	Analyst:	NAH	Prep Analyst:	NAH				

Analyte	QC sample result	Units	Parent sample result	Qualifier(s)	Spike Amount Added	% Recovery	Control Limits	RPD	RPD Limit
Sodium	2420	mg/kg	481				10	134	20

TETRA TECH **Project Name: CHUDNOW METALS**

SDG #: 0 **Folder #: 172899** **Project #: 103X903100320001DH108**

Duplicate

Analytical Run #:	266241	Analysis Date:	10/17/2022	Prep Batch #:	127280		Matrix:	SOIL	
CTLab #:	1248774	Analysis Time:	14:26	Prep Date/Time:	10/14/2022	11:31	Method:	SW6010	
Parent Sample #:	1248293	Analyst:	NAH	Prep Analyst:	NAH				

Analyte	QC sample result	Units	Parent sample result	Qualifier(s)	Spike Amount Added	% Recovery	Control Limits	RPD	RPD Limit
Aluminum	808	mg/kg	6500				800	156	20
Antimony	41.9	mg/kg	6.2				40	148	20
Arsenic	14.8	mg/kg	31				40	71	20
Barium	1460	mg/kg	1000				20	37	20
Beryllium	0.113	mg/kg	0				8	200	20
Cadmium	37.6	mg/kg	24				10	44	20
Calcium	67400	mg/kg	40000				1000	51	20
Chromium	112	mg/kg	210				20	61	20
Cobalt	9.35	mg/kg	20				20	73	20
Copper	1480	mg/kg	2000				20	30	20
Iron	50900	mg/kg	110000				600	73	20
Lead	3320	mg/kg	2900				20	14	20
Magnesium	35700	mg/kg	15000				1000	82	20
Manganese	643	mg/kg	1000				20	43	20
Nickel	243	mg/kg	430				20	56	20
Selenium	0.311	mg/kg	0	U			40	0	20
Silver	2.65	mg/kg	3.6				40	30	20
Thallium	5.96	mg/kg	10				40	51	20
Vanadium	11.8	mg/kg	120				20	164	20
Zinc	2480	mg/kg	2600				20	5	20

TETRA TECH **Project Name: CHUDNOW METALS**

SDG #: 0 **Folder #: 172899** **Project #: 103X903100320001DH108**

Lab Control Spike Soil

Analytical Run #:	266241	Analysis Date:	10/17/2022	Prep Batch #:	127280		Matrix:	SOLID	
CTLab #:	1248773	Analysis Time:	13:55	Prep Date/Time:	10/14/2022	11:31	Method:	SW6010	
Parent Sample #:		Analyst:	NAH	Prep Analyst:	NAH				

Analyte	QC sample result	Units	Parent sample result	Qualifier(s)	Spike Amount Added	% Recovery	Control Limits			RPD	RPD Limit
Potassium	2.36	mg/kg			2.50	94	81	---	116		

TETRA TECH **Project Name: CHUDNOW METALS**

SDG #: 0 **Folder #: 172899** **Project #: 103X903100320001DH108**

Lab Control Spike Soil

Analytical Run #:	266241	Analysis Date:	10/17/2022	Prep Batch #:	127280	Matrix:	SOLID
CTLab #:	1248773	Analysis Time:	13:55	Prep Date/Time:	10/14/2022 11:31	Method:	SW6010
Parent Sample #:		Analyst:	NAH	Prep Analyst:	NAH		

Analyte	QC sample result	Units	Parent sample result	Qualifier(s)	Spike Amount Added	% Recovery	Control Limits	RPD	RPD Limit
Sodium	2.19	mg/kg			2.50	88	83 --- 118		

Lab Control Spike Soil

Analytical Run #:	266241	Analysis Date:	10/17/2022	Prep Batch #:	127280	Matrix:	SOLID
CTLab #:	1248773	Analysis Time:	13:55	Prep Date/Time:	10/14/2022 11:31	Method:	SW6010
Parent Sample #:		Analyst:	NAH	Prep Analyst:	NAH		

Analyte	QC sample result	Units	Parent sample result	Qualifier(s)	Spike Amount Added	% Recovery	Control Limits			RPD	RPD Limit
Aluminum	94.0	mg/kg			100	94	74	---	119		
Antimony	24.5	mg/kg			25.0	98	79	---	114		
Arsenic	102	mg/kg			100	102	82	---	111		
Barium	92.5	mg/kg			100	92	83	---	113		
Beryllium	2.41	mg/kg			2.50	96	83	---	113		
Cadmium	2.28	mg/kg			2.50	91	82	---	113		
Calcium	4780	mg/kg			5000	96	81	---	116		
Chromium	9.25	mg/kg			10.0	92	85	---	113		
Cobalt	24.1	mg/kg			25.0	96	85	---	112		
Copper	12.4	mg/kg			12.5	99	81	---	117		
Iron	47.5	mg/kg			50.0	95	81	---	118		
Lead	21.7	mg/kg			25.0	87	81	---	112		
Magnesium	2300	mg/kg			2500	92	78	---	115		
Manganese	22.6	mg/kg			25.0	90	84	---	114		
Nickel	23.9	mg/kg			25.0	96	83	---	113		
Selenium	98.8	mg/kg			100	99	78	---	111		
Silver	2.21	mg/kg			2.50	88	82	---	112		
Thallium	95.0	mg/kg			100	95	83	---	111		
Vanadium	24.1	mg/kg			25.0	96	82	---	114		
Zinc	24.0	mg/kg			25.0	96	82	---	113		

Method Blank Soil

Analytical Run #:	266241	Analysis Date:	10/17/2022	Prep Batch #:	127280		Matrix:	SOLID	
CTLab #:	1248772	Analysis Time:	14:02	Prep Date/Time:	10/14/2022	11:31	Method:	SW6010	
Parent Sample #:		Analyst:	NAH	Prep Analyst:	NAH				

Analyte	QC sample result	Units	Parent sample result	Qualifier(s)	Spike Amount Added	% Recovery	Control Limits	RPD	RPD Limit
Potassium	125	mg/kg		U	0		125		

TETRA TECH **Project Name: CHUDNOW METALS**

SDG #: 0 **Folder #: 172899** **Project #: 103X903100320001DH108**

Method Blank Soil

Analytical Run #:	266241	Analysis Date:	10/17/2022	Prep Batch #:	127280		Matrix:	SOLID	
CTLab #:	1248772	Analysis Time:	14:02	Prep Date/Time:	10/14/2022	11:31	Method:	SW6010	
Parent Sample #:		Analyst:	NAH	Prep Analyst:	NAH				

Analyte	QC sample result	Units	Parent sample result	Qualifier(s)	Spike Amount Added	% Recovery	Control Limits	RPD	RPD Limit
Sodium	125	mg/kg		U	0		125		

Method Blank Soil

Analytical Run #:	266241	Analysis Date:	10/17/2022	Prep Batch #:	127280		Matrix:	SOLID	
CTLab #:	1248772	Analysis Time:	14:02	Prep Date/Time:	10/14/2022	11:31	Method:	SW6010	
Parent Sample #:		Analyst:	NAH	Prep Analyst:	NAH				

Analyte	QC sample result	Units	Parent sample result	Qualifier(s)	Spike Amount Added	% Recovery	Control Limits	RPD	RPD Limit
Aluminum	10	mg/kg		U	0		10		
Antimony	0.50	mg/kg		U	0		0.50		
Arsenic	0.50	mg/kg		U	0		0.50		
Barium	0.25	mg/kg		U	0		0.25		
Beryllium	0.10	mg/kg		U	0		0.10		
Cadmium	0.13	mg/kg		U	0		0.13		
Calcium	13	mg/kg		U	0		13		
Chromium	0.25	mg/kg		U	0		0.25		
Cobalt	0.25	mg/kg		U	0		0.25		
Copper	0.25	mg/kg		U	0		0.25		
Iron	7.5	mg/kg		U	0		7.5		
Lead	0.25	mg/kg		U	0		0.25		
Magnesium	13	mg/kg		U	0		13		
Manganese	0.25	mg/kg		U	0		0.25		
Nickel	0.25	mg/kg		U	0		0.25		
Selenium	0.50	mg/kg		U	0		0.50		
Silver	0.50	mg/kg		U	0		0.50		
Thallium	0.50	mg/kg		U	0		0.50		
Vanadium	0.25	mg/kg		U	0		0.25		
Zinc	0.25	mg/kg		U	0		0.25		

Matrix Spike Duplicate Soil

Analytical Run #:	266241	Analysis Date:	10/17/2022	Prep Batch #:	127280		Matrix:	SOIL	
CTLab #:	1248776	Analysis Time:	14:43	Prep Date/Time:	10/14/2022	11:31	Method:	SW6010	
Parent Sample #:	1248775	Analyst:	NAH	Prep Analyst:	NAH				

Analyte	QC sample result	Units	Parent sample result	Qualifier(s)	Spike Amount Added	% Recovery	Control Limits			RPD	RPD Limit
Potassium	3500	mg/kg	540		3120	95	81	---	116	2	20

TETRA TECH **Project Name: CHUDNOW METALS**

SDG #: 0 **Folder #: 172899** **Project #: 103X903100320001DH108**

Matrix Spike Duplicate Soil

Analytical Run #:	266241	Analysis Date:	10/17/2022	Prep Batch #:	127280		Matrix:	SOIL	
CTLab #:	1248776	Analysis Time:	14:43	Prep Date/Time:	10/14/2022	11:31	Method:	SW6010	
Parent Sample #:	1248775	Analyst:	NAH	Prep Analyst:	NAH				

Analyte	QC sample result	Units	Parent sample result	Qualifier(s)	Spike Amount Added	% Recovery	Control Limits			RPD	RPD Limit
Sodium	3090	mg/kg	481		3120	84	83	---	118	6	20

Matrix Spike Duplicate Soil

Analytical Run #:	266241	Analysis Date:	10/17/2022	Prep Batch #:	127280	Matrix:	SOIL
CTLab #:	1248776	Analysis Time:	14:43	Prep Date/Time:	10/14/2022 11:31	Method:	SW6010
Parent Sample #:	1248775	Analyst:	NAH	Prep Analyst:	NAH		

Analyte	QC sample result	Units	Parent sample result	Qualifier(s)	Spike Amount Added	% Recovery	Control Limits			RPD	RPD Limit
Aluminum	4560	mg/kg	6500		125	0	74	---	119	33	20
Antimony	31.5	mg/kg	6.2		31.2	81	79	---	114	46	20
Arsenic	0.237	mg/kg	31	U	125	0	82	---	111	200	20
Barium	521	mg/kg	1000		125	0	83	---	113	49	20
Beryllium	2.34	mg/kg	BDL		3.12	75	83	---	113	5	20
Cadmium	22.8	mg/kg	24		3.12	0	82	---	113	53	20
Calcium	34300	mg/kg	40000		6250	0	81	---	116	50	20
Chromium	84.0	mg/kg	210		12.5	0	85	---	113	54	20
Cobalt	35.0	mg/kg	20		31.2	48	85	---	112	2	20
Copper	1100	mg/kg	2000		15.6	0	81	---	117	83	20
Iron	37200	mg/kg	110000		62.5	0	81	---	118	56	20
Lead	26000	mg/kg	2900		31.2	74038	81	---	112	161	20
Magnesium	17100	mg/kg	15000		3120	67	78	---	115	53	20
Manganese	865	mg/kg	1000		31.2	0	84	---	114	19	20
Nickel	226	mg/kg	430		31.2	0	83	---	113	37	20
Selenium	63.7	mg/kg	BDL		125	51	78	---	111	15	20
Silver	7.49	mg/kg	3.6		3.12	125	82	---	112	7	20
Thallium	97.7	mg/kg	10		125	70	83	---	111	2	20
Vanadium	37.5	mg/kg	120		31.2	0	82	---	114	11	20
Zinc	3220	mg/kg	2600		31.2	1987	82	---	113	14	20

TETRA TECH **Project Name: CHUDNOW METALS**

SDG #: 0 **Folder #: 172899** **Project #: 103X903100320001DH108**

Matrix Spike Soil

Analytical Run #:	266241	Analysis Date:	10/17/2022	Prep Batch #:	127280	Matrix:	SOIL
CTLab #:	1248775	Analysis Time:	14:35	Prep Date/Time:	10/14/2022 11:31	Method:	SW6010
Parent Sample #:	1248293	Analyst:	NAH	Prep Analyst:	NAH		

Analyte	QC sample result	Units	Parent sample result	Qualifier(s)	Spike Amount Added	% Recovery	Control Limits	RPD	RPD Limit
Potassium	3540	mg/kg	540		3110	96	81 --- 116		20

Matrix Spike Soil

Analytical Run #:	266241	Analysis Date:	10/17/2022	Prep Batch #:	127280		Matrix:	SOIL	
CTLab #:	1248775	Analysis Time:	14:35	Prep Date/Time:	10/14/2022	11:31	Method:	SW6010	
Parent Sample #:	1248293	Analyst:	NAH	Prep Analyst:	NAH				

Analyte	QC sample result	Units	Parent sample result	Qualifier(s)	Spike Amount Added	% Recovery	Control Limits			RPD	RPD Limit
Sodium	3260	mg/kg	481		3110	89	83	---	118		20

TETRA TECH **Project Name: CHUDNOW METALS**

SDG #: 0 **Folder #: 172899** **Project #: 103X903100320001DH108**

Matrix Spike Soil

Analytical Run #:	266241	Analysis Date:	10/17/2022	Prep Batch #:	127280	Matrix:	SOIL
CTLab #:	1248775	Analysis Time:	14:35	Prep Date/Time:	10/14/2022 11:31	Method:	SW6010
Parent Sample #:	1248293	Analyst:	NAH	Prep Analyst:	NAH		

Analyte	QC sample result	Units	Parent sample result	Qualifier(s)	Spike Amount Added	% Recovery	Control Limits			RPD	RPD Limit
Aluminum	6340	mg/kg	6500		124	0	74	---	119		20
Antimony	50.3	mg/kg	6.2		31.1	142	79	---	114		20
Arsenic	97.2	mg/kg	31		124	53	82	---	111		20
Barium	854	mg/kg	1000		124	0	83	---	113		20
Beryllium	2.45	mg/kg	BDL		3.11	79	83	---	113		20
Cadmium	39.1	mg/kg	24		3.11	486	82	---	113		20
Calcium	56800	mg/kg	40000		6210	271	81	---	116		20
Chromium	146	mg/kg	210		12.4	0	85	---	113		20
Cobalt	35.4	mg/kg	20		31.1	50	85	---	112		20
Copper	2660	mg/kg	2000		15.5	4258	81	---	117		20
Iron	65900	mg/kg	110000		62.1	0	81	---	118		20
Lead	2830	mg/kg	2900		31.1	0	81	---	112		20
Magnesium	29400	mg/kg	15000		3110	463	78	---	115		20
Manganese	708	mg/kg	1000		31.1	0	84	---	114		20
Nickel	326	mg/kg	430		31.1	0	83	---	113		20
Selenium	54.7	mg/kg	BDL		124	44	78	---	111		20
Silver	6.96	mg/kg	3.6		3.11	108	82	---	112		20
Thallium	95.7	mg/kg	10		124	69	83	---	111		20
Vanadium	41.6	mg/kg	120		31.1	0	82	---	114		20
Zinc	3700	mg/kg	2600		31.1	3537	82	---	113		20

Duplicate

Analytical Run #:	266320	Analysis Date:	10/18/2022	Prep Batch #:	127302		Matrix:	TCLP	
CTLab #:	1249878	Analysis Time:	14:56	Prep Date/Time:	10/17/2022	18:54	Method:	SW6010	
Parent Sample #:	1248292	Analyst:	NAH	Prep Analyst:	NAH				

Analyte	QC sample result	Units	Parent sample result	Qualifier(s)	Spike Amount Added	% Recovery	Control Limits	RPD	RPD Limit
Arsenic	0.0118	mg/L	0.012				0.040	2	20
Barium	5.57	mg/L	5.5				0.0040	1	20
Cadmium	0.396	mg/L	0.39				0.0020	2	20
Chromium	0.00509	mg/L	0.0046				0.0050	10	20
Lead	5.57	mg/L	5.5				0.0040	1	20
Selenium	0.01	mg/L	0	U			0.010	0	20
Silver	0.0011	mg/L	0	U			0.0050	0	20

TETRA TECH **Project Name: CHUDNOW METALS**

SDG #: 0 **Folder #: 172899** **Project #: 103X903100320001DH108**

Lab Control Spike Water

Analytical Run #:	266320	Analysis Date:	10/18/2022	Prep Batch #:	127302	Matrix:	LIQUID
CTLab #:	1249882	Analysis Time:	14:26	Prep Date/Time:	10/17/2022 18:54	Method:	SW6010
Parent Sample #:		Analyst:	NAH	Prep Analyst:	NAH		

Analyte	QC sample result	Units	Parent sample result	Qualifier(s)	Spike Amount Added	% Recovery	Control Limits			RPD	RPD Limit
Arsenic	4.11	mg/L			4.0	103	50	---	150		
Barium	3.63	mg/L			4.0	91	50	---	150		
Cadmium	0.0847	mg/L			0.1	85	50	---	150		
Chromium	0.368	mg/L			0.4	92	50	---	150		
Lead	0.803	mg/L			1.0	80	50	---	150		
Selenium	4.15	mg/L			4.0	104	50	---	150		
Silver	0.0915	mg/L			0.1	92	50	---	150		

Method Blank Water

Analytical Run #:	266320	Analysis Date:	10/18/2022	Prep Batch #:	127302		Matrix:	LIQUID	
CTLab #:	1249881	Analysis Time:	14:33	Prep Date/Time:	10/17/2022	18:54	Method:	SW6010	
Parent Sample #:		Analyst:	NAH	Prep Analyst:	NAH				

Analyte	QC sample result	Units	Parent sample result	Qualifier(s)	Spike Amount Added	% Recovery	Control Limits	RPD	RPD Limit
Arsenic	0.1	mg/L		U	0		0.1		
Barium	200	mg/L		U	0		200		
Cadmium	.020	mg/L		U	0		.020		
Chromium	0.100	mg/L		U	0		0.100		
Lead	0.1	mg/L		U	0		0.1		
Selenium	0.020	mg/L		U	0		0.020		
Silver	0.1	mg/L		U	0		0.1		

TETRA TECH **Project Name: CHUDNOW METALS**

SDG #: 0 **Folder #: 172899** **Project #: 103X903100320001DH108**

Matrix Spike Duplicate Water

Analytical Run #:	266320	Analysis Date:	10/18/2022	Prep Batch #:	127302		Matrix:	TCLP	
CTLab #:	1249880	Analysis Time:	15:12	Prep Date/Time:	10/17/2022	18:54	Method:	SW6010	
Parent Sample #:	1249879	Analyst:	NAH	Prep Analyst:	NAH				

Analyte	QC sample result	Units	Parent sample result	Qualifier(s)	Spike Amount Added	% Recovery	Control Limits			RPD	RPD Limit
Arsenic	4.22	mg/L	0.012		4.0	105	50	---	150	1	20
Barium	9.31	mg/L	5.5		4.0	95	50	---	150	2	20
Cadmium	0.503	mg/L	0.39		0.1	113	50	---	150	0	20
Chromium	0.369	mg/L	0.0046		0.4	91	50	---	150	1	20
Lead	6.69	mg/L	5.5		1.0	119	50	---	150	1	20
Selenium	4.31	mg/L	BDL		4.0	108	50	---	150	1	20
Silver	0.0956	mg/L	BDL		0.1	96	50	---	150	1	20

Matrix Spike Water

Analytical Run #:	266320	Analysis Date:	10/18/2022	Prep Batch #:	127302		Matrix:	TCLP	
CTLab #:	1249879	Analysis Time:	15:04	Prep Date/Time:	10/17/2022	18:54	Method:	SW6010	
Parent Sample #:	1248292	Analyst:	NAH	Prep Analyst:	NAH				

Analyte	QC sample result	Units	Parent sample result	Qualifier(s)	Spike Amount Added	% Recovery	Control Limits			RPD	RPD Limit
Arsenic	4.18	mg/L	0.012		4.0	104	50	---	150		20
Barium	9.13	mg/L	5.5		4.0	91	50	---	150		20
Cadmium	0.503	mg/L	0.39		0.1	113	50	---	150		20
Chromium	0.367	mg/L	0.0046		0.4	91	50	---	150		20
Lead	6.64	mg/L	5.5		1.0	114	50	---	150		20
Selenium	4.28	mg/L	BDL		4.0	107	50	---	150		20
Silver	0.0948	mg/L	BDL		0.1	95	50	---	150		20

Duplicate

Analytical Run #:	266367	Analysis Date:	10/19/2022	Prep Batch #:	127309		Matrix:	TCLP
CTLab #:	1250171	Analysis Time:	14:49	Prep Date/Time:	10/18/2022	14:45	Method:	SW7470A
Parent Sample #:	1248294	Analyst:	MDS	Prep Analyst:	MDS			

Analyte	QC sample result	Units	Parent sample result	Qualifier(s)	Spike Amount Added	% Recovery	Control Limits	RPD	RPD Limit
Mercury	0.000091	mg/L	0.000092				0.12	1	20

Lab Control Spike Water

Analytical Run #:	266367	Analysis Date:	10/19/2022	Prep Batch #:	127309	Matrix:	LIQUID
CTLab #:	1250170	Analysis Time:	12:43	Prep Date/Time:	10/18/2022 14:45	Method:	SW7470A
Parent Sample #:		Analyst:	MDS	Prep Analyst:	MDS		

Analyte	QC sample result	Units	Parent sample result	Qualifier(s)	Spike Amount Added	% Recovery	Control Limits	RPD	RPD Limit
Mercury	0.00215	mg/L			0.002	108	82 --- 119		

TETRA TECH **Project Name: CHUDNOW METALS**

SDG #: 0 **Folder #: 172899** **Project #: 103X903100320001DH108**

Method Blank Water

Analytical Run #:	266367	Analysis Date:	10/19/2022	Prep Batch #:	127309		Matrix:	LIQUID	
CTLab #:	1250169	Analysis Time:	14:39	Prep Date/Time:	10/18/2022	14:45	Method:	SW7470A	
Parent Sample #:		Analyst:	MDS	Prep Analyst:	MDS				

Analyte	QC sample result	Units	Parent sample result	Qualifier(s)	Spike Amount Added	% Recovery	Control Limits	RPD	RPD Limit
Mercury	0.00006	mg/L		U	0		).00006		

TETRA TECH **Project Name: CHUDNOW METALS**

SDG #: 0 **Folder #: 172899** **Project #: 103X903100320001DH108**

Matrix Spike Duplicate Water

Analytical Run #:	266367	Analysis Date:	10/19/2022	Prep Batch #:	127309		Matrix:	TCLP	
CTLab #:	1250173	Analysis Time:	14:55	Prep Date/Time:	10/18/2022	14:45	Method:	SW7470A	
Parent Sample #:	1250172	Analyst:	MDS	Prep Analyst:	MDS				

Analyte	QC sample result	Units	Parent sample result	Qualifier(s)	Spike Amount Added	% Recovery	Control Limits			RPD	RPD Limit
Mercury	0.00196	mg/L	0.000092		0.002	93	82	---	119	2	20

Matrix Spike Water

Analytical Run #:	266367	Analysis Date:	10/19/2022	Prep Batch #:	127309		Matrix:	TCLP	
CTLab #:	1250172	Analysis Time:	14:52	Prep Date/Time:	10/18/2022	14:45	Method:	SW7470A	
Parent Sample #:	1248294	Analyst:	MDS	Prep Analyst:	MDS				

Analyte	QC sample result	Units	Parent sample result	Qualifier(s)	Spike Amount Added	% Recovery	Control Limits			RPD	RPD Limit
Mercury	0.00193	mg/L	0.000092		0.002	92	82	---	119		20

Duplicate

Analytical Run #:	266371	Analysis Date:	10/20/2022	Prep Batch #:	127267		Matrix:	SOIL
CTLab #:	1248302	Analysis Time:	10:18	Prep Date/Time:	10/18/2022	13:35	Method:	SW7471B
Parent Sample #:	1248293	Analyst:	MDS	Prep Analyst:	MDS			

Analyte	QC sample result	Units	Parent sample result	Qualifier(s)	Spike Amount Added	% Recovery	Control Limits	RPD	RPD Limit
Mercury	22.0	mg/kg	21.7				0.20	1	20

TETRA TECH **Project Name: CHUDNOW METALS**

SDG #: 0 **Folder #: 172899** **Project #: 103X903100320001DH108**

Lab Control Spike Soil

Analytical Run #:	266371	Analysis Date:	10/20/2022	Prep Batch #:	127267		Matrix:	SOLID	
CTLab #:	1248301	Analysis Time:	09:59	Prep Date/Time:	10/18/2022	13:35	Method:	SW7471B	
Parent Sample #:		Analyst:	MDS	Prep Analyst:	MDS				

Analyte	QC sample result	Units	Parent sample result	Qualifier(s)	Spike Amount Added	% Recovery	Control Limits			RPD	RPD Limit
Mercury	0.078	mg/kg			0.083	94	82	---	124		

TETRA TECH **Project Name: CHUDNOW METALS**

SDG #: 0 **Folder #: 172899** **Project #: 103X903100320001DH108**

Method Blank Soil

Analytical Run #:	266371	Analysis Date:	10/20/2022	Prep Batch #:	127267		Matrix:	SOLID	
CTLab #:	1248300	Analysis Time:	10:06	Prep Date/Time:	10/18/2022	13:35	Method:	SW7471B	
Parent Sample #:		Analyst:	MDS	Prep Analyst:	MDS				

Analyte	QC sample result	Units	Parent sample result	Qualifier(s)	Spike Amount Added	% Recovery	Control Limits	RPD	RPD Limit
Mercury	0.00415	mg/kg		U	0		).00415		

TETRA TECH **Project Name: CHUDNOW METALS**

SDG #: 0 **Folder #: 172899** **Project #: 103X903100320001DH108**

Matrix Spike Duplicate Soil

Analytical Run #:	266371	Analysis Date:	10/20/2022	Prep Batch #:	127267		Matrix:	SOIL
CTLab #:	1248304	Analysis Time:	10:28	Prep Date/Time:	10/18/2022	13:35	Method:	SW7471B
Parent Sample #:	1248303	Analyst:	MDS	Prep Analyst:	MDS			

Analyte	QC sample result	Units	Parent sample result	Qualifier(s)	Spike Amount Added	% Recovery	Control Limits			RPD	RPD Limit
Mercury	24.4	mg/kg	21.7		0.10	2700	82	---	124	11	20

TETRA TECH **Project Name: CHUDNOW METALS**

SDG #: 0 **Folder #: 172899** **Project #: 103X903100320001DH108**

Matrix Spike Soil

Analytical Run #:	266371	Analysis Date:	10/20/2022	Prep Batch #:	127267	Matrix:	SOIL
CTLab #:	1248303	Analysis Time:	10:24	Prep Date/Time:	10/18/2022 13:35	Method:	SW7471B
Parent Sample #:	1248293	Analyst:	MDS	Prep Analyst:	MDS		

Analyte	QC sample result	Units	Parent sample result	Qualifier(s)	Spike Amount Added	% Recovery	Control Limits	RPD	RPD Limit
Mercury	22.0	mg/kg	21.7		0.10	300	82 --- 124		20

Lab Control Spike Duplicate Water

Analytical Run #:	266246	Analysis Date:	10/17/2022	Prep Batch #:		Matrix:	LIQUID
CTLab #:	1251009	Analysis Time:	17:43	Prep Date/Time:		Method:	SW8260C
Parent Sample #:	1251005	Analyst:	DGS	Prep Analyst:			

Analyte	QC sample result	Units	Parent sample result	Qualifier(s)	Spike Amount Added	% Recovery	Control Limits			RPD	RPD Limit
1,1,1-Trichloroethane	10.3	ug/L	10.1		10.0	103	74	---	131	2	20
1,1,2,2-Tetrachloroethane	9.91	ug/L	9.90		10.0	99	71	---	121	0	20
1,1,2-Trichloroethane	9.97	ug/L	9.67		10.0	100	80	---	119	3	20
1,1-Dichloroethane	10.1	ug/L	9.62		10.0	101	77	---	125	5	20
1,1-Dichloroethene	9.84	ug/L	10.1		10.0	98	71	---	131	3	20
1,2 Dichloroethane-d4	99.0	% Recovery			100	99.0	81	---	118	0	
1,2,3-Trichlorobenzene	9.99	ug/L	9.72		10.0	100	69	---	129	3	20
1,2,4-Trichlorobenzene	9.98	ug/L	9.59		10.0	100	69	---	130	4	20
1,2-Dibromo-3-chloropropane	9.90	ug/L	8.77		10.0	99	62	---	128	12	20
1,2-Dibromoethane	9.95	ug/L	9.59		10.0	100	77	---	121	4	20
1,2-Dichlorobenzene	10.4	ug/L	9.92		10.0	104	80	---	119	5	20
1,2-Dichloroethane	10.1	ug/L	9.80		10.0	101	73	---	128	3	20
1,2-Dichloropropane	9.75	ug/L	9.41		10.0	98	78	---	122	4	20
1,3-Dichlorobenzene	10.3	ug/L	10.0		10.0	103	80	---	119	3	20
1,4-Dichlorobenzene	10.1	ug/L	10.2		10.0	101	79	---	118	1	20
112Trichloro122trifluoroethane	21.3	ug/L	21.0		20.0	106	70	---	136	1	20
2-Butanone	98.1	ug/L	94.2		100	98	56	---	143	4	20
2-Hexanone	110	ug/L	99.5		100	110	57	---	139	10	20
4-Methyl-2-pentanone	100	ug/L	90.6		100	100	67	---	130	10	20
Acetone	99.4	ug/L	99.8		100	99	39	---	160	0	20
Benzene	9.98	ug/L	9.75		10.0	100	79	---	120	2	20
Bromochloromethane	9.32	ug/L	9.06		10.0	93	78	---	123	3	20
Bromodichloromethane	9.77	ug/L	9.66		10.0	98	79	---	125	1	20
Bromofluorobenzene	105	% Recovery			100	105	85	---	114	0	
Bromoform	9.56	ug/L	9.64		10.0	96	66	---	130	1	20
Bromomethane	4.14	ug/L	5.34		10.0	41	53	---	141	25	20
Carbon disulfide	21.0	ug/L	20.9		20.0	105	64	---	133	0	20
Carbon tetrachloride	10.2	ug/L	10.3		10.0	102	72	---	136	1	20
Chlorobenzene	10.0	ug/L	9.89		10.0	100	82	---	118	1	20
Chloroethane	9.72	ug/L	9.43		10.0	97	60	---	138	3	20
Chloroform	9.94	ug/L	9.38		10.0	99	79	---	124	6	20
Chloromethane	8.80	ug/L	8.36		10.0	88	50	---	139	5	20
cis-1,2-Dichloroethene	9.43	ug/L	9.02		10.0	94	78	---	123	4	20
cis-1,3-Dichloropropene	9.48	ug/L	9.49		10.0	95	75	---	124	0	20
Cyclohexane	11.6	ug/L	11.3		10.0	116	71	---	130	3	20
d8-Toluene	98.0	% Recovery			100	98.0	89	---	112	0	
Dibromochloromethane	10.1	ug/L	10.2		10.0	101	74	---	126	1	20
Dibromofluoromethane	97.0	% Recovery			100	97.0	80	---	119	0	
Dichlorodifluoromethane	10.5	ug/L	10.2		10.0	105	32	---	152	3	20
Ethylbenzene	10.9	ug/L	10.6		10.0	109	79	---	121	3	20
Isopropylbenzene	11.1	ug/L	10.8		10.0	111	72	---	131	3	20
m & p-Xylene	21.6	ug/L	21.1		20.0	108	80	---	121	2	20

Lab Control Spike Duplicate Water

Analytical Run #:	266246	Analysis Date:	10/17/2022	Prep Batch #:		Matrix:	LIQUID
CTLab #:	1251009	Analysis Time:	17:43	Prep Date/Time:		Method:	SW8260C
Parent Sample #:	1251005	Analyst:	DGS	Prep Analyst:			

Analyte	QC sample result	Units	Parent sample result	Qualifier(s)	Spike Amount Added	% Recovery	Control Limits			RPD	RPD Limit
Methyl acetate	9.87	ug/L	8.59		10.0	99	56	---	136	14	20
Methyl tert-butyl ether	9.89	ug/L	9.37		10.0	99	71	---	124	5	20
Methylcyclohexane	9.99	ug/L	9.91		10.0	100	72	---	132	1	20
Methylene chloride	9.31	ug/L	9.06		10.0	93	74	---	124	3	20
o-Xylene	10.3	ug/L	10.0		10.0	103	78	---	122	3	20
Styrene	10.5	ug/L	10.1		10.0	105	78	---	123	4	20
Tetrachloroethene	9.54	ug/L	9.49		10.0	95	74	---	129	1	20
Toluene	10.00	ug/L	9.68		10.0	100	80	---	121	3	20
trans-1,2-Dichloroethene	9.65	ug/L	9.57		10.0	96	75	---	124	1	20
trans-1,3-Dichloropropene	9.56	ug/L	9.94		10.0	96	73	---	127	4	20
Trichloroethene	10.3	ug/L	9.48		10.0	103	79	---	123	8	20
Trichlorofluoromethane	11.4	ug/L	10.8		10.0	114	65	---	141	5	20
Vinyl chloride	9.63	ug/L	9.36		10.0	96	58	---	137	3	20

Lab Control Spike Water

Analytical Run #:	266246	Analysis Date:	10/17/2022	Prep Batch #:		Matrix:	LIQUID
CTLab #:	1251005	Analysis Time:	08:32	Prep Date/Time:		Method:	SW8260C
Parent Sample #:		Analyst:	DGS	Prep Analyst:			

Analyte	QC sample result	Units	Parent sample result	Qualifier(s)	Spike Amount Added	% Recovery	Control Limits			RPD	RPD Limit
1,1,1-Trichloroethane	10.1	ug/L			10.0	101	74	---	131		20
1,1,2,2-Tetrachloroethane	9.90	ug/L			10.0	99	71	---	121		20
1,1,2-Trichloroethane	9.67	ug/L			10.0	97	80	---	119		20
1,1-Dichloroethane	9.62	ug/L			10.0	96	77	---	125		20
1,1-Dichloroethene	10.1	ug/L			10.0	101	71	---	131		20
1,2 Dichloroethane-d4	103	% Recovery			100	103	81	---	118		
1,2,3-Trichlorobenzene	9.72	ug/L			10.0	97	69	---	129		20
1,2,4-Trichlorobenzene	9.59	ug/L			10.0	96	69	---	130		20
1,2-Dibromo-3-chloropropane	8.77	ug/L			10.0	88	62	---	128		20
1,2-Dibromoethane	9.59	ug/L			10.0	96	77	---	121		20
1,2-Dichlorobenzene	9.92	ug/L			10.0	99	80	---	119		20
1,2-Dichloroethane	9.80	ug/L			10.0	98	73	---	128		20
1,2-Dichloropropane	9.41	ug/L			10.0	94	78	---	122		20
1,3-Dichlorobenzene	10.0	ug/L			10.0	100	80	---	119		20
1,4-Dichlorobenzene	10.2	ug/L			10.0	102	79	---	118		20
112Trichloro122trifluoroethane	21.0	ug/L			20.0	105	70	---	136		20
2-Butanone	94.2	ug/L			100	94	56	---	143		20
2-Hexanone	99.5	ug/L			100	100	57	---	139		20
4-Methyl-2-pentanone	90.6	ug/L			100	91	67	---	130		20
Acetone	99.8	ug/L			100	100	39	---	160		20
Benzene	9.75	ug/L			10.0	98	79	---	120		20
Bromochloromethane	9.06	ug/L			10.0	91	78	---	123		20
Bromodichloromethane	9.66	ug/L			10.0	97	79	---	125		20
Bromofluorobenzene	105	% Recovery			100	105	85	---	114		
Bromoform	9.64	ug/L			10.0	96	66	---	130		20
Bromomethane	5.34	ug/L			10.0	53	53	---	141		20
Carbon disulfide	20.9	ug/L			20.0	104	64	---	133		20
Carbon tetrachloride	10.3	ug/L			10.0	103	72	---	136		20
Chlorobenzene	9.89	ug/L			10.0	99	82	---	118		20
Chloroethane	9.43	ug/L			10.0	94	60	---	138		20
Chloroform	9.38	ug/L			10.0	94	79	---	124		20
Chloromethane	8.36	ug/L			10.0	84	50	---	139		20
cis-1,2-Dichloroethene	9.02	ug/L			10.0	90	78	---	123		20
cis-1,3-Dichloropropene	9.49	ug/L			10.0	95	75	---	124		20
Cyclohexane	11.3	ug/L			10.0	113	71	---	130		20
d8-Toluene	98.0	% Recovery			100	98.0	89	---	112		
Dibromochloromethane	10.2	ug/L			10.0	102	74	---	126		20
Dibromofluoromethane	99.0	% Recovery			100	99.0	80	---	119		
Dichlorodifluoromethane	10.2	ug/L			10.0	102	32	---	152		20
Ethylbenzene	10.6	ug/L			10.0	106	79	---	121		20
Isopropylbenzene	10.8	ug/L			10.0	108	72	---	131		20
m & p-Xylene	21.1	ug/L			20.0	106	80	---	121		20

TETRA TECH **Project Name: CHUDNOW METALS**

SDG #: 0 **Folder #: 172899** **Project #: 103X903100320001DH108**

Lab Control Spike Water

Analytical Run #:	266246	Analysis Date:	10/17/2022	Prep Batch #:		Matrix:	LIQUID
CTLab #:	1251005	Analysis Time:	08:32	Prep Date/Time:		Method:	SW8260C
Parent Sample #:		Analyst:	DGS	Prep Analyst:			

Analyte	QC sample result	Units	Parent sample result	Qualifier(s)	Spike Amount Added	% Recovery	Control Limits			RPD	RPD Limit
Methyl acetate	8.59	ug/L			10.0	86	56	---	136		20
Methyl tert-butyl ether	9.37	ug/L			10.0	94	71	---	124		20
Methylcyclohexane	9.91	ug/L			10.0	99	72	---	132		20
Methylene chloride	9.06	ug/L			10.0	91	74	---	124		20
o-Xylene	10.0	ug/L			10.0	100	78	---	122		20
Styrene	10.1	ug/L			10.0	101	78	---	123		20
Tetrachloroethene	9.49	ug/L			10.0	95	74	---	129		20
Toluene	9.68	ug/L			10.0	97	80	---	121		20
trans-1,2-Dichloroethene	9.57	ug/L			10.0	96	75	---	124		20
trans-1,3-Dichloropropene	9.94	ug/L			10.0	99	73	---	127		20
Trichloroethene	9.48	ug/L			10.0	95	79	---	123		20
Trichlorofluoromethane	10.8	ug/L			10.0	108	65	---	141		20
Vinyl chloride	9.36	ug/L			10.0	94	58	---	137		20

Method Blank Water

Analytical Run #:	266246	Analysis Date:	10/17/2022	Prep Batch #:		Matrix:	LIQUID
CTLab #:	1251007	Analysis Time:	09:34	Prep Date/Time:		Method:	SW8260C
Parent Sample #:		Analyst:	DGS	Prep Analyst:			

Analyte	QC sample result	Units	Parent sample result	Qualifier(s)	Spike Amount Added	% Recovery	Control Limits	RPD	RPD Limit
1,1,1-Trichloroethane	0.60	ug/L		U	0		0.60		
1,1,2,2-Tetrachloroethane	0.55	ug/L		U	0		0.55		
1,1,2-Trichloroethane	0.55	ug/L		U	0		0.55		
1,1-Dichloroethane	0.55	ug/L		U	0		0.55		
1,1-Dichloroethene	1.0	ug/L		U	0		1.0		
1,2 Dichloroethane-d4	101	% Recovery			100	101	70 --- 120		
1,2,3-Trichlorobenzene	1.0	ug/L		U	0		1.0		
1,2,4-Trichlorobenzene	1.0	ug/L		U	0		1.0		
1,2-Dibromo-3-chloropropane	1.0	ug/L		U	0		1.0		
1,2-Dibromoethane	0.55	ug/L		U	0		0.55		
1,2-Dichlorobenzene	0.55	ug/L		U	0		0.55		
1,2-Dichloroethane	1.05	ug/L		U	0		1.05		
1,2-Dichloropropane	0.60	ug/L		U	0		0.60		
1,3-Dichlorobenzene	0.55	ug/L		U	0		0.55		
1,4-Dichlorobenzene	0.55	ug/L		U	0		0.55		
112Trichloro122trifluoroethane	2.25	ug/L		U	0		2.25		
2-Butanone	5.5	ug/L		U	0		5.5		
2-Hexanone	5.5	ug/L		U	0		5.5		
4-Methyl-2-pentanone	6.0	ug/L		U	0		6.0		
Acetone	10	ug/L		U	0		10		
Benzene	1.0	ug/L		U	0		1.0		
Bromochloromethane	0.55	ug/L		U	0		0.55		
Bromodichloromethane	0.25	ug/L		U	0		0.25		
Bromofluorobenzene	105	% Recovery			100	105	75 --- 120		
Bromoform	1.0	ug/L		U	0		1.0		
Bromomethane	1.0	ug/L		U	0		1.0		
Carbon disulfide	2.0	ug/L		U	0		2.0		
Carbon tetrachloride	0.60	ug/L		U	0		0.60		
Chlorobenzene	0.60	ug/L		U	0		0.60		
Chloroethane	1.0	ug/L		U	0		1.0		
Chloroform	0.70	ug/L		U	0		0.70		
Chloromethane	1.0	ug/L		U	0		1.0		
cis-1,2-Dichloroethene	0.65	ug/L		U	0		0.65		
cis-1,3-Dichloropropene	0.55	ug/L		U	0		0.55		
Cyclohexane	1.1	ug/L		U	0		1.1		
d8-Toluene	97.0	% Recovery			100	97.0	85 --- 120		
Dibromochloromethane	0.55	ug/L		U	0		0.55		
Dibromofluoromethane	99.0	% Recovery			100	99.0	85 --- 115		
Dichlorodifluoromethane	1.05	ug/L		U	0		1.05		
Ethylbenzene	0.65	ug/L		U	0		0.65		
Isopropylbenzene	0.60	ug/L		U	0		0.60		
m & p-Xylene	1.15	ug/L		U	0		1.15		

Method Blank Water

Analytical Run #:	266246	Analysis Date:	10/17/2022	Prep Batch #:		Matrix:	LIQUID
CTLab #:	1251007	Analysis Time:	09:34	Prep Date/Time:		Method:	SW8260C
Parent Sample #:		Analyst:	DGS	Prep Analyst:			

Analyte	QC sample result	Units	Parent sample result	Qualifier(s)	Spike Amount Added	% Recovery	Control Limits	RPD	RPD Limit
Methyl acetate	1.0	ug/L		U	0		1.0		
Methyl tert-butyl ether	0.55	ug/L		U	0		0.55		
Methylcyclohexane	1.2	ug/L		U	0		1.2		
Methylene chloride	2.05	ug/L		U	0		2.05		
o-Xylene	1.1	ug/L		U	0		1.1		
Styrene	0.55	ug/L		U	0		0.55		
Tetrachloroethene	1.0	ug/L		U	0		1.0		
Toluene	0.55	ug/L		U	0		0.55		
trans-1,2-Dichloroethene	0.55	ug/L		U	0		0.55		
trans-1,3-Dichloropropene	1.05	ug/L		U	0		1.05		
Trichloroethene	0.60	ug/L		U	0		0.60		
Trichlorofluoromethane	1.0	ug/L		U	0		1.0		
Vinyl chloride	0.25	ug/L		U	0		0.25		

Lab Control Spike Duplicate Soil

Analytical Run #:	266279	Analysis Date:	10/18/2022	Prep Batch #:	127289	Matrix:	SOLID
CTLab #:	1250133	Analysis Time:	10:54	Prep Date/Time:	10/18/2022 07:45	Method:	SW8260C
Parent Sample #:	1250132	Analyst:	RLD	Prep Analyst:	RLD		

Analyte	QC sample result	Units	Parent sample result	Qualifier(s)	Spike Amount Added	% Recovery	Control Limits			RPD	RPD Limit
1,1,1-Trichloroethane	511	ug/kg	501		500	102	73	---	130	2	20
1,1,2,2-Tetrachloroethane	466	ug/kg	447		500	93	70	---	124	4	20
1,1,2-Trichloroethane	503	ug/kg	471		500	101	78	---	121	7	20
1,1-Dichloroethane	488	ug/kg	480		500	98	76	---	125	2	20
1,1-Dichloroethene	503	ug/kg	514		500	101	70	---	131	2	20
1,2 Dichloroethane-d4	101	% Recovery			100	101	71	---	136	0	
1,2,3-Trichlorobenzene	517	ug/kg	484		500	103	66	---	130	7	20
1,2,4-Trichlorobenzene	531	ug/kg	481		500	106	67	---	129	10	20
1,2-Dibromo-3-chloropropane	454	ug/kg	461		500	91	61	---	132	2	20
1,2-Dibromoethane	492	ug/kg	476		500	98	78	---	122	3	20
1,2-Dichlorobenzene	484	ug/kg	456		500	97	78	---	121	6	20
1,2-Dichloroethane	508	ug/kg	474		500	102	73	---	128	7	20
1,2-Dichloropropane	489	ug/kg	459		500	98	76	---	123	6	20
1,3-Dichlorobenzene	474	ug/kg	463		500	95	77	---	121	2	20
1,4-Dichlorobenzene	467	ug/kg	470		500	93	75	---	120	1	20
112Trichloro122trifluoroethane	1110	ug/kg	1080		1000	111	66	---	136	3	20
2-Butanone	5230	ug/kg	4510		5000	105	51	---	148	15	20
2-Hexanone	5220	ug/kg	4790		5000	104	53	---	145	9	20
4-Methyl-2-pentanone	5290	ug/kg	4810		5000	106	65	---	135	10	20
Acetone	5020	ug/kg	4730		5000	100	36	---	164	6	20
Benzene	489	ug/kg	479		500	98	77	---	121	2	20
Bromochloromethane	491	ug/kg	462		500	98	78	---	125	6	20
Bromodichloromethane	497	ug/kg	474		500	99	75	---	127	5	20
Bromofluorobenzene	99.0	% Recovery			100	99.0	79	---	119	0	
Bromoform	472	ug/kg	474		500	94	67	---	132	0	20
Bromomethane	713	ug/kg	701		500	143	53	---	143	2	20
Carbon disulfide	984	ug/kg	1020		1000	98	63	---	132	4	20
Carbon tetrachloride	519	ug/kg	520		500	104	70	---	135	0	20
Chlorobenzene	490	ug/kg	474		500	98	79	---	120	3	20
Chloroethane	539	ug/kg	504		500	108	59	---	139	7	20
Chloroform	476	ug/kg	474		500	95	78	---	123	0	20
Chloromethane	461	ug/kg	449		500	92	50	---	136	3	20
cis-1,2-Dichloroethene	482	ug/kg	477		500	96	77	---	123	1	20
cis-1,3-Dichloropropene	491	ug/kg	481		500	98	74	---	126	2	20
Cyclohexane	541	ug/kg	533		500	108	67	---	131	1	20
d8-Toluene	103	% Recovery			100	103	85	---	116	0	
Dibromochloromethane	493	ug/kg	473		500	99	74	---	126	4	20
Dibromofluoromethane	101	% Recovery			100	101	78	---	119	0	
Dichlorodifluoromethane	557	ug/kg	546		500	111	29	---	149	2	20
Ethylbenzene	492	ug/kg	484		500	98	76	---	122	2	20
Isopropylbenzene	508	ug/kg	499		500	102	68	---	134	2	20
m & p-Xylene	1010	ug/kg	962		1000	101	77	---	124	5	20

Lab Control Spike Duplicate Soil

Analytical Run #:	266279	Analysis Date:	10/18/2022	Prep Batch #:	127289	Matrix:	SOLID
CTLab #:	1250133	Analysis Time:	10:54	Prep Date/Time:	10/18/2022 07:45	Method:	SW8260C
Parent Sample #:	1250132	Analyst:	RLD	Prep Analyst:	RLD		

Analyte	QC sample result	Units	Parent sample result	Qualifier(s)	Spike Amount Added	% Recovery	Control Limits			RPD	RPD Limit
Methyl acetate	1560	ug/kg	1030		500	312	53	---	144	41	20
Methyl tert-butyl ether	498	ug/kg	476		500	100	73	---	125	5	20
Methylcyclohexane	563	ug/kg	550		500	113	66	---	133	2	20
Methylene chloride	457	ug/kg	444		500	91	70	---	128	3	20
Naphthalene	515	ug/kg	454		500	103	62	---	129	13	20
o-Xylene	511	ug/kg	479		500	102	77	---	123	6	20
Styrene	508	ug/kg	480		500	102	76	---	124	6	20
Tetrachloroethene	513	ug/kg	504		500	103	73	---	128	2	20
Toluene	493	ug/kg	482		500	99	77	---	121	2	20
trans-1,2-Dichloroethene	502	ug/kg	483		500	100	74	---	125	4	20
trans-1,3-Dichloropropene	487	ug/kg	471		500	97	71	---	130	3	20
Trichloroethene	521	ug/kg	504		500	104	77	---	123	3	20
Trichlorofluoromethane	543	ug/kg	541		500	109	62	---	140	0	20
Vinyl chloride	555	ug/kg	525		500	111	56	---	135	6	20

Lab Control Spike Soil

Analytical Run #:	266279	Analysis Date:	10/18/2022	Prep Batch #:	127289	Matrix:	SOLID
CTLab #:	1250132	Analysis Time:	08:34	Prep Date/Time:	10/18/2022 07:45	Method:	SW8260C
Parent Sample #:		Analyst:	RLD	Prep Analyst:	RLD		

Analyte	QC sample result	Units	Parent sample result	Qualifier(s)	Spike Amount Added	% Recovery	Control Limits			RPD	RPD Limit
1,1,1-Trichloroethane	501	ug/kg			500	100	73	---	130		20
1,1,2,2-Tetrachloroethane	447	ug/kg			500	89	70	---	124		20
1,1,2-Trichloroethane	471	ug/kg			500	94	78	---	121		20
1,1-Dichloroethane	480	ug/kg			500	96	76	---	125		20
1,1-Dichloroethene	514	ug/kg			500	103	70	---	131		20
1,2 Dichloroethane-d4	103	% Recovery			100	103	71	---	136		
1,2,3-Trichlorobenzene	484	ug/kg			500	97	66	---	130		20
1,2,4-Trichlorobenzene	481	ug/kg			500	96	67	---	129		20
1,2-Dibromo-3-chloropropane	461	ug/kg			500	92	61	---	132		20
1,2-Dibromoethane	476	ug/kg			500	95	78	---	122		20
1,2-Dichlorobenzene	456	ug/kg			500	91	78	---	121		20
1,2-Dichloroethane	474	ug/kg			500	95	73	---	128		20
1,2-Dichloropropane	459	ug/kg			500	92	76	---	123		20
1,3-Dichlorobenzene	463	ug/kg			500	93	77	---	121		20
1,4-Dichlorobenzene	470	ug/kg			500	94	75	---	120		20
112Trichloro122trifluoroethane	1080	ug/kg			1000	108	66	---	136		20
2-Butanone	4510	ug/kg			5000	90	51	---	148		20
2-Hexanone	4790	ug/kg			5000	96	53	---	145		20
4-Methyl-2-pentanone	4810	ug/kg			5000	96	65	---	135		20
Acetone	4730	ug/kg			5000	95	36	---	164		20
Benzene	479	ug/kg			500	96	77	---	121		20
Bromochloromethane	462	ug/kg			500	92	78	---	125		20
Bromodichloromethane	474	ug/kg			500	95	75	---	127		20
Bromofluorobenzene	99.0	% Recovery			100	99.0	79	---	119		
Bromoform	474	ug/kg			500	95	67	---	132		20
Bromomethane	701	ug/kg			500	140	53	---	143		20
Carbon disulfide	1020	ug/kg			1000	102	63	---	132		20
Carbon tetrachloride	520	ug/kg			500	104	70	---	135		20
Chlorobenzene	474	ug/kg			500	95	79	---	120		20
Chloroethane	504	ug/kg			500	101	59	---	139		20
Chloroform	474	ug/kg			500	95	78	---	123		20
Chloromethane	449	ug/kg			500	90	50	---	136		20
cis-1,2-Dichloroethene	477	ug/kg			500	95	77	---	123		20
cis-1,3-Dichloropropene	481	ug/kg			500	96	74	---	126		20
Cyclohexane	533	ug/kg			500	107	67	---	131		20
d8-Toluene	102	% Recovery			100	102	85	---	116		
Dibromochloromethane	473	ug/kg			500	95	74	---	126		20
Dibromofluoromethane	102	% Recovery			100	102	78	---	119		
Dichlorodifluoromethane	546	ug/kg			500	109	29	---	149		20
Ethylbenzene	484	ug/kg			500	97	76	---	122		20
Isopropylbenzene	499	ug/kg			500	100	68	---	134		20
m & p-Xylene	962	ug/kg			1000	96	77	---	124		20

Lab Control Spike Soil

Analytical Run #:	266279	Analysis Date:	10/18/2022	Prep Batch #:	127289	Matrix:	SOLID
CTLab #:	1250132	Analysis Time:	08:34	Prep Date/Time:	10/18/2022 07:45	Method:	SW8260C
Parent Sample #:		Analyst:	RLD	Prep Analyst:	RLD		

Analyte	QC sample result	Units	Parent sample result	Qualifier(s)	Spike Amount Added	% Recovery	Control Limits			RPD	RPD Limit
Methyl acetate	1030	ug/kg			500	206	53	---	144		20
Methyl tert-butyl ether	476	ug/kg			500	95	73	---	125		20
Methylcyclohexane	550	ug/kg			500	110	66	---	133		20
Methylene chloride	444	ug/kg			500	89	70	---	128		20
Naphthalene	454	ug/kg			500	91	62	---	129		20
o-Xylene	479	ug/kg			500	96	77	---	123		20
Styrene	480	ug/kg			500	96	76	---	124		20
Tetrachloroethene	504	ug/kg			500	101	73	---	128		20
Toluene	482	ug/kg			500	96	77	---	121		20
trans-1,2-Dichloroethene	483	ug/kg			500	97	74	---	125		20
trans-1,3-Dichloropropene	471	ug/kg			500	94	71	---	130		20
Trichloroethene	504	ug/kg			500	101	77	---	123		20
Trichlorofluoromethane	541	ug/kg			500	108	62	---	140		20
Vinyl chloride	525	ug/kg			500	105	56	---	135		20

Method Blank Soil

Analytical Run #:	266279	Analysis Date:	10/18/2022	Prep Batch #:	127289		Matrix:	SOLID	
CTLab #:	1249585	Analysis Time:	09:31	Prep Date/Time:	10/18/2022	07:45	Method:	SW8260C	
Parent Sample #:		Analyst:	RLD	Prep Analyst:	RLD				

Analyte	QC sample result	Units	Parent sample result	Qualifier(s)	Spike Amount Added	% Recovery	Control Limits			RPD	RPD Limit
1,1,1-Trichloroethane	100	ug/kg		U	0				100		
1,1,2,2-Tetrachloroethane	50	ug/kg		U	0				50		
1,1,2-Trichloroethane	100	ug/kg		U	0				100		
1,1-Dichloroethane	100	ug/kg		U	0				100		
1,1-Dichloroethene	50	ug/kg		U	0				50		
1,2 Dichloroethane-d4	102	% Recovery			100	102	71	---	136		
1,2,3-Trichlorobenzene	50	ug/kg		U	0				50		
1,2,4-Trichlorobenzene	50	ug/kg		U	0				50		
1,2-Dibromo-3-chloropropane	50	ug/kg		U	0				50		
1,2-Dibromoethane	50	ug/kg		U	0				50		
1,2-Dichlorobenzene	50	ug/kg		U	0				50		
1,2-Dichloroethane	50	ug/kg		U	0				50		
1,2-Dichloropropane	100	ug/kg		U	0				100		
1,3-Dichlorobenzene	50	ug/kg		U	0				50		
1,4-Dichlorobenzene	50	ug/kg		U	0				50		
112Trichloro122trifluoroethane	200	ug/kg		U	0				200		
2-Butanone	1000	ug/kg		U	0				1000		
2-Hexanone	500	ug/kg		U	0				500		
4-Methyl-2-pentanone	1000	ug/kg		U	0				1000		
Acetone	500	ug/kg		U	0				500		
Benzene	100	ug/kg		U	0				100		
Bromochloromethane	100	ug/kg		U	0				100		
Bromodichloromethane	50	ug/kg		U	0				50		
Bromofluorobenzene	102	% Recovery			100	102	79	---	119		
Bromoform	50	ug/kg		U	0				50		
Bromomethane	200	ug/kg		U	0				200		
Carbon disulfide	200	ug/kg		U	0				200		
Carbon tetrachloride	100	ug/kg		U	0				100		
Chlorobenzene	50	ug/kg		U	0				50		
Chloroethane	200	ug/kg		U	0				200		
Chloroform	100	ug/kg		U	0				100		
Chloromethane	100	ug/kg		U	0				100		
cis-1,2-Dichloroethene	100	ug/kg		U	0				100		
cis-1,3-Dichloropropene	100	ug/kg		U	0				100		
Cyclohexane	100	ug/kg		U	0				100		
d8-Toluene	100	% Recovery			100	100	85	---	116		
Dibromochloromethane	50	ug/kg		U	0				50		
Dibromofluoromethane	97.0	% Recovery			100	97.0	78	---	119		
Dichlorodifluoromethane	100	ug/kg		U	0				100		
Ethylbenzene	50	ug/kg		U	0				50		
Isopropylbenzene	50	ug/kg		U	0				50		
m & p-Xylene	100	ug/kg		U	0				100		

Method Blank Soil

Analytical Run #:	266279	Analysis Date:	10/18/2022	Prep Batch #:	127289	Matrix:	SOLID
CTLab #:	1249585	Analysis Time:	09:31	Prep Date/Time:	10/18/2022 07:45	Method:	SW8260C
Parent Sample #:		Analyst:	RLD	Prep Analyst:	RLD		

Analyte	QC sample result	Units	Parent sample result	Qualifier(s)	Spike Amount Added	% Recovery	Control Limits	RPD	RPD Limit
Methyl acetate	100	ug/kg		U	0		100		
Methyl tert-butyl ether	50	ug/kg		U	0		50		
Methylcyclohexane	100	ug/kg		U	0		100		
Methylene chloride	100	ug/kg		U	0		100		
Naphthalene	50	ug/kg		U	0		50		
o-Xylene	50	ug/kg		U	0		50		
Styrene	50	ug/kg		U	0		50		
Tetrachloroethene	100	ug/kg		U	0		100		
Toluene	100	ug/kg		U	0		100		
trans-1,2-Dichloroethene	100	ug/kg		U	0		100		
trans-1,3-Dichloropropene	100	ug/kg		U	0		100		
Trichloroethene	100	ug/kg		U	0		100		
Trichlorofluoromethane	100	ug/kg		U	0		100		
Vinyl chloride	100	ug/kg		U	0		100		

TETRA TECH **Project Name: CHUDNOW METALS**

SDG #: 0 **Folder #: 172899** **Project #: 103X903100320001DH108**

Lab Control Spike Soil

Analytical Run #:	266326	Analysis Date:	10/18/2022	Prep Batch #:	127274	Matrix:	SOLID
CTLab #:	1248696	Analysis Time:	23:47	Prep Date/Time:	10/14/2022 11:00	Method:	SW8081B
Parent Sample #:		Analyst:	AJZ	Prep Analyst:	JLH		

Analyte	QC sample result	Units	Parent sample result	Qualifier(s)	Spike Amount Added	% Recovery	Control Limits			RPD	RPD Limit
4,4'-DDD	38.1	ug/kg			40.0	95	56	---	139		
4,4'-DDE	37.7	ug/kg			40.0	94	56	---	134		
4,4'-DDT	37.9	ug/kg			40.0	95	50	---	141		
Aldrin	37.1	ug/kg			40.0	93	45	---	136		
alpha-BHC	36.0	ug/kg			40.0	90	45	---	137		
alpha-Chlordane	36.9	ug/kg			40.0	92	54	---	133		
beta-BHC	36.3	ug/kg			40.0	91	50	---	136		
Chlordane (Technical)	237	ug/kg			250	95	43	---	149		
delta-BHC	36.7	ug/kg			40.0	92	47	---	139		
Dieldrin	37.1	ug/kg			40.0	93	56	---	136		
Endosulfan I	36.2	ug/kg			40.0	90	53	---	132		
Endosulfan II	37.6	ug/kg			40.0	94	53	---	134		
Endosulfan sulfate	37.0	ug/kg			40.0	92	55	---	136		
Endrin	37.8	ug/kg			40.0	94	57	---	140		
Endrin aldehyde	36.0	ug/kg			40.0	90	35	---	137		
Endrin ketone	36.6	ug/kg			40.0	92	55	---	136		
gamma-Chlordane	37.1	ug/kg			40.0	93	53	---	135		
Heptachlor	36.2	ug/kg			40.0	90	47	---	136		
Heptachlor epoxide	36.5	ug/kg			40.0	91	52	---	136		
Lindane	36.6	ug/kg			40.0	92	49	---	135		
Methoxychlor	39.0	ug/kg			40.0	98	52	---	143		
SURR:2,4,5,6-CL4-m-xylene	98.8	% Recovery			100	98.8	42	---	129		
SURR:Decachlorobiphenyl	103	% Recovery		Z	100	103	40	---	138		
Toxaphene	236	ug/kg			250	94	33	---	141		

Method Blank Soil

Analytical Run #:	266326	Analysis Date:	10/18/2022	Prep Batch #:	127274		Matrix:	SOLID	
CTLab #:	1248695	Analysis Time:	23:31	Prep Date/Time:	10/14/2022	11:00	Method:	SW8081B	
Parent Sample #:		Analyst:	AJZ	Prep Analyst:	JLH				

Analyte	QC sample result	Units	Parent sample result	Qualifier(s)	Spike Amount Added	% Recovery	Control Limits			RPD	RPD Limit
4,4'-DDD	2.0	ug/kg		U	0				2.0		
4,4'-DDE	2.0	ug/kg		U	0				2.0		
4,4'-DDT	3.0	ug/kg		U	0				3.0		
Aldrin	3.0	ug/kg		U	0				3.0		
alpha-BHC	3.0	ug/kg		U	0				3.0		
alpha-Chlordane	2.0	ug/kg		U	0				2.0		
beta-BHC	2.0	ug/kg		U	0				2.0		
Chlordane (Technical)	30	ug/kg		U	0				30		
delta-BHC	2.0	ug/kg		U	0				2.0		
Dieldrin	2.0	ug/kg		U	0				2.0		
Endosulfan I	3.0	ug/kg		U	0				3.0		
Endosulfan II	3.0	ug/kg		U	0				3.0		
Endosulfan sulfate	3.0	ug/kg		U	0				3.0		
Endrin	3.0	ug/kg		U	0				3.0		
Endrin aldehyde	3.0	ug/kg		U	0				3.0		
Endrin ketone	2.0	ug/kg		U	0				2.0		
gamma-Chlordane	2.0	ug/kg		U	0				2.0		
Heptachlor	3.0	ug/kg		U	0				3.0		
Heptachlor epoxide	2.0	ug/kg		U	0				2.0		
Lindane	3.0	ug/kg		U	0				3.0		
Methoxychlor	3.0	ug/kg		U	0				3.0		
SURR:2,4,5,6-CL4-m-xylene	95.7	% Recovery			100	95.7	42	---	129		
SURR:Decachlorobiphenyl	96.9	% Recovery		Z	100	96.9	40	---	138		
Toxaphene	30	ug/kg		U					30		

TETRA TECH **Project Name: CHUDNOW METALS**

SDG #: 0 **Folder #: 172899** **Project #: 103X903100320001DH108**

Matrix Spike Duplicate Soil

Analytical Run #:	266326	Analysis Date:	10/19/2022	Prep Batch #:	127274	Matrix:	SOIL
CTLab #:	1248699	Analysis Time:	01:58	Prep Date/Time:	10/14/2022 11:00	Method:	SW8081B
Parent Sample #:	1248698	Analyst:	AJZ	Prep Analyst:	JLH		

Analyte	QC sample result	Units	Parent sample result	Qualifier(s)	Spike Amount Added	% Recovery	Control Limits			RPD	RPD Limit
4,4'-DDD	0	ug/kg	BDL		100	0	56	---	139	0	30
4,4'-DDE	522	ug/kg	BDL		47.9	1090	56	---	134	11	30
4,4'-DDT	0	ug/kg	BDL		100	0	50	---	141	0	30
Aldrin	0	ug/kg	BDL		100	0	45	---	136	0	30
alpha-BHC	69.4	ug/kg	BDL		47.9	145	45	---	137	15	30
alpha-Chlordane	0	ug/kg	BDL		100	0	54	---	133	0	30
beta-BHC	199	ug/kg	BDL		47.9	415	50	---	136	28	30
Chlordane (Technical)	239	ug/kg	BDL	U	2990	0	43	---	149	200	30
delta-BHC	0	ug/kg	BDL		100	0	47	---	139	0	30
Dieldrin	335	ug/kg	320		47.9	31	56	---	136	16	30
Endosulfan I	197	ug/kg	187		47.9	21	53	---	132	14	30
Endosulfan II	0	ug/kg	BDL		100	0	53	---	134	0	30
Endosulfan sulfate	35.9	ug/kg	BDL		47.9	75	55	---	136	11	30
Endrin	110	ug/kg	BDL		47.9	230	57	---	140	15	30
Endrin aldehyde	358	ug/kg	381		47.9	0	35	---	137	17	30
Endrin ketone	85.0	ug/kg	BDL		47.9	177	55	---	136	15	30
gamma-Chlordane	39.5	ug/kg	BDL		47.9	82	53	---	135	200	30
Heptachlor	142	ug/kg	BDL		47.9	296	47	---	136	6	30
Heptachlor epoxide	139	ug/kg	BDL		47.9	290	52	---	136	14	30
Lindane	0	ug/kg	BDL		100	0	49	---	135	0	30
Methoxychlor	0	ug/kg	BDL		100	0	52	---	143	0	30
SURR:2,4,5,6-CL4-m-xylene	321	% Recovery		S	100	321	42	---	129	0	
SURR:Decachlorobiphenyl	0	% Recovery		S,Z	100	0	40	---	138	0	
Toxaphene	239	ug/kg	BDL	U	2990	0	33	---	141	200	30

TETRA TECH **Project Name: CHUDNOW METALS**

SDG #: 0 **Folder #: 172899** **Project #: 103X903100320001DH108**

Matrix Spike Soil

Analytical Run #:	266326	Analysis Date:	10/19/2022	Prep Batch #:	127274	Matrix:	SOIL
CTLab #:	1248698	Analysis Time:	01:41	Prep Date/Time:	10/14/2022 11:00	Method:	SW8081B
Parent Sample #:	1248293	Analyst:	AJZ	Prep Analyst:	JLH		

Analyte	QC sample result	Units	Parent sample result	Qualifier(s)	Spike Amount Added	% Recovery	Control Limits			RPD	RPD Limit
4,4'-DDD	0	ug/kg	BDL		100	0	56	---	139		30
4,4'-DDE	468	ug/kg	BDL		48.0	975	56	---	134		30
4,4'-DDT	0	ug/kg	BDL		100	0	50	---	141		30
Aldrin	0	ug/kg	BDL		100	0	45	---	136		30
alpha-BHC	60.0	ug/kg	BDL		48.0	125	45	---	137		30
alpha-Chlordane	0	ug/kg	BDL		100	0	54	---	133		30
beta-BHC	150	ug/kg	BDL		48.0	312	50	---	136		30
Chlordane (Technical)	0	ug/kg	BDL		100	0	43	---	149		30
delta-BHC	0	ug/kg	BDL		100	0	47	---	139		30
Dieldrin	287	ug/kg	320		48.0	0	56	---	136		30
Endosulfan I	172	ug/kg	187		48.0	0	53	---	132		30
Endosulfan II	0	ug/kg	BDL		100	0	53	---	134		30
Endosulfan sulfate	32.4	ug/kg	BDL		48.0	68	55	---	136		30
Endrin	94.8	ug/kg	BDL		48.0	198	57	---	140		30
Endrin aldehyde	304	ug/kg	381		48.0	0	35	---	137		30
Endrin ketone	73.2	ug/kg	BDL		48.0	152	55	---	136		30
gamma-Chlordane	0	ug/kg	BDL		100	0	53	---	135		30
Heptachlor	134	ug/kg	BDL		48.0	279	47	---	136		30
Heptachlor epoxide	121	ug/kg	BDL		48.0	252	52	---	136		30
Lindane	0	ug/kg	BDL		100	0	49	---	135		30
Methoxychlor	0	ug/kg	BDL		100	0	52	---	143		30
SURR:2,4,5,6-CL4-m-xylene	0	% Recovery		S	100	0	42	---	129		
SURR:Decachlorobiphenyl	85.8	% Recovery		Z	100	85.8	40	---	138		
Toxaphene	0	ug/kg	BDL		100	0	33	---	141		30

Lab Control Spike Soil

Analytical Run #:	266327	Analysis Date:	10/19/2022	Prep Batch #:	127275	Matrix:	SOLID
CTLab #:	1248703	Analysis Time:	14:17	Prep Date/Time:	10/14/2022 11:00	Method:	SW8082
Parent Sample #:		Analyst:	AJZ	Prep Analyst:	JLH		

Analyte	QC sample result	Units	Parent sample result	Qualifier(s)	Spike Amount Added	% Recovery	Control Limits			RPD	RPD Limit
Aroclor-1016	543	ug/kg			500	109	47	---	134		30
Aroclor-1221	0				0.5	0	70	---	130		30
Aroclor-1232	0				0.5	0	70	---	130		30
Aroclor-1242	0				0.5	0	70	---	130		30
Aroclor-1248	0				0.5	0	70	---	130		30
Aroclor-1254	0				0.5	0	67	---	135		30
Aroclor-1260	543	ug/kg			500	109	53	---	140		30
Aroclor-1262	0				0.5	0	70	---	130		30
Aroclor-1268	0				0.5	0	70	---	130		30
Surr: 2,4,5,6-TCMX	120	% Recovery			100	120	53	---	147		
Surr: DCBP	118	% Recovery			100	118	65	---	141		

Method Blank Soil

Analytical Run #:	266327	Analysis Date:	10/19/2022	Prep Batch #:	127275		Matrix:	SOLID	
CTLab #:	1248702	Analysis Time:	13:55	Prep Date/Time:	10/14/2022	11:00	Method:	SW8082	
Parent Sample #:		Analyst:	AJZ	Prep Analyst:	JLH				

Analyte	QC sample result	Units	Parent sample result	Qualifier(s)	Spike Amount Added	% Recovery	Control Limits			RPD	RPD Limit
Aroclor-1016	30	ug/kg		U	0				30		
Aroclor-1221	40	ug/kg		U	0				40		
Aroclor-1232	30	ug/kg		U	0				30		
Aroclor-1242	30	ug/kg		U	0				30		
Aroclor-1248	30	ug/kg		U	0				30		
Aroclor-1254	30	ug/kg		U	0				30		
Aroclor-1260	30	ug/kg		U	0				30		
Aroclor-1262	30	ug/kg		U	0				30		
Aroclor-1268	30	ug/kg		U	0				30		
Surr: 2,4,5,6-TCMX	118	% Recovery			100	118	53	---	147		
Surr: DCBP	111	% Recovery			100	111	65	---	141		

Matrix Spike Duplicate Soil

Analytical Run #:	266327	Analysis Date:	10/19/2022	Prep Batch #:	127275		Matrix:	SOIL	
CTLab #:	1248706	Analysis Time:	17:55	Prep Date/Time:	10/14/2022	11:00	Method:	SW8082	
Parent Sample #:	1248705	Analyst:	AJZ	Prep Analyst:	JLH				

Analyte	QC sample result	Units	Parent sample result	Qualifier(s)	Spike Amount Added	% Recovery	Control Limits			RPD	RPD Limit
Aroclor-1016	26600	ug/kg	BDL	D	587	4532	47	---	134	7	30
Aroclor-1221	235		BDL	U	11.7	0	70	---	130	0	30
Aroclor-1232	235		BDL	U	11.7	0	70	---	130	0	30
Aroclor-1242	235		BDL	U	11.7	0	70	---	130	0	30
Aroclor-1248	235		BDL	U	11.7	0	70	---	130	0	30
Aroclor-1254	235		BDL	U	11.7	0	67	---	135	0	30
Aroclor-1260	10200	ug/kg	9990		587	36	53	---	140	2	30
Aroclor-1262	235		BDL	U	11.7	0	70	---	130	0	30
Aroclor-1268	235		BDL	U	11.7	0	70	---	130	0	30
Surr: 2,4,5,6-TCMX	119	% Recovery			100	119	54	---	135	0	
Surr: DCBP	103	% Recovery			100	103	54	---	141	0	

Matrix Spike Soil

Analytical Run #:	266327	Analysis Date:	10/19/2022	Prep Batch #:	127275	Matrix:	SOIL
CTLab #:	1248705	Analysis Time:	17:33	Prep Date/Time:	10/14/2022 11:00	Method:	SW8082
Parent Sample #:	1248293	Analyst:	AJZ	Prep Analyst:	JLH		

Analyte	QC sample result	Units	Parent sample result	Qualifier(s)	Spike Amount Added	% Recovery	Control Limits			RPD	RPD Limit
Aroclor-1016	29300	ug/kg	BDL	D	600	4883	47	---	134		30
Aroclor-1221	432		BDL	U	12.0	0	70	---	130		30
Aroclor-1232	432		BDL	U	12.0	0	70	---	130		30
Aroclor-1242	432		BDL	U	12.0	0	70	---	130		30
Aroclor-1248	432		50300	U	12.0	0	70	---	130		30
Aroclor-1254	432		29100	U	12.0	0	67	---	135		30
Aroclor-1260	10700	ug/kg	9990		600	118	53	---	140		30
Aroclor-1262	432		BDL	U	12.0	0	70	---	130		30
Aroclor-1268	432		BDL	U	12.0	0	70	---	130		30
Surr: 2,4,5,6-TCMX	134	% Recovery			100	134	54	---	135		
Surr: DCBP	123	% Recovery			100	123	54	---	141		

Lab Control Spike Soil

Analytical Run #:	266333	Analysis Date:	10/19/2022	Prep Batch #:	127272	Matrix:	SOLID
CTLab #:	1248689	Analysis Time:	11:17	Prep Date/Time:	10/14/2022 11:00	Method:	SW8270D
Parent Sample #:		Analyst:	JJY	Prep Analyst:	JLH		

Analyte	QC sample result	Units	Parent sample result	Qualifier(s)	Spike Amount Added	% Recovery	Control Limits			RPD	RPD Limit
1,1'-Biphenyl	1600	ug/kg			2000	80	40	---	117		20
1,2,4,5-Tetrachlorobenzene	1620	ug/kg			2000	81	47	---	106		20
1,4-Dichlorobenzene	1410	ug/kg			2000	70	31	---	115		20
2,4,5-Trichlorophenol	1750	ug/kg			2000	88	41	---	124		20
2,4,6-Trichlorophenol	1550	ug/kg			2000	78	39	---	126		20
2,4-Dichlorophenol	1550	ug/kg			2000	78	40	---	122		20
2,4-Dimethylphenol	303	ug/kg		Q	2000	15	30	---	127		20
2,4-Dinitrophenol	1640	ug/kg			2000	82	16	---	102		20
2,4-Dinitrotoluene	1840	ug/kg			2000	92	48	---	126		20
2,6-Dinitrotoluene	1690	ug/kg			2000	84	46	---	124		20
2-Chloronaphthalene	1550	ug/kg			2000	78	41	---	114		20
2-Chlorophenol	1450	ug/kg			2000	72	34	---	121		20
2-Methylnaphthalene	1520	ug/kg			2000	76	38	---	122		20
2-Methylphenol	1150	ug/kg			2000	58	32	---	122		20
2-Nitroaniline	1610	ug/kg			2000	80	44	---	127		20
2-Nitrophenol	1550	ug/kg			2000	78	36	---	123		20
3 & 4-Methylphenol	1290	ug/kg			2000	64	34	---	119		20
3,3'-Dichlorobenzidine	1290	ug/kg			2000	64	22	---	121		20
3-Nitroaniline	1180	ug/kg			2000	59	33	---	119		20
4,6-Dinitro-2-methylphenol	1840	ug/kg			2000	92	29	---	132		20
4-Bromophenyl-phenyl ether	1750	ug/kg			2000	88	46	---	124		20
4-Chloro-3-methylphenol	1630	ug/kg			2000	82	45	---	122		20
4-Chloroaniline	609	ug/kg			2000	30	17	---	106		20
4-Chlorophenyl-phenyl ether	1740	ug/kg			2000	87	45	---	121		20
4-Nitroaniline	1420	ug/kg			2000	71	44	---	125		20
4-Nitrophenol	1450	ug/kg			2000	72	30	---	132		20
Acenaphthene	1550	ug/kg			2000	78	40	---	123		20
Acenaphthylene	1480	ug/kg			2000	74	32	---	132		20
Acetophenone	1530	ug/kg			2000	76	33	---	115		20
Anthracene	1770	ug/kg			2000	88	47	---	123		20
Atrazine	1940	ug/kg			2000	97	47	---	127		20
Benzaldehyde	1530	ug/kg			2000	76	6	---	185		20
Benzo(a)anthracene	1760	ug/kg			2000	88	49	---	126		20
Benzo(a)pyrene	1640	ug/kg			2000	82	54	---	129		20
Benzo(b)fluoranthene	1750	ug/kg			2000	88	45	---	132		20
Benzo(g,h,i)perylene	1930	ug/kg			2000	96	43	---	134		20
Benzo(k)fluoranthene	1880	ug/kg			2000	94	47	---	132		20
Bis(2-chloroethoxy)methane	1380	ug/kg			2000	69	36	---	121		20
Bis(2-chloroethyl)ether	1370	ug/kg			2000	68	31	---	120		20
Bis(2-chloroisopropyl)ether	1240	ug/kg			2000	62	33	---	131		20
Bis(2-ethylhexyl)phthalate	1830	ug/kg			2000	92	51	---	133		20
Butylbenzylphthalate	1850	ug/kg			2000	92	48	---	132		20

TETRA TECH **Project Name: CHUDNOW METALS**

SDG #: 0 **Folder #: 172899** **Project #: 103X903100320001DH108**

Lab Control Spike Soil

Analytical Run #:	266333	Analysis Date:	10/19/2022	Prep Batch #:	127272	Matrix:	SOLID
CTLab #:	1248689	Analysis Time:	11:17	Prep Date/Time:	10/14/2022 11:00	Method:	SW8270D
Parent Sample #:		Analyst:	JJY	Prep Analyst:	JLH		

Analyte	QC sample result	Units	Parent sample result	Qualifier(s)	Spike Amount Added	% Recovery	Control Limits			RPD	RPD Limit
Caprolactam	1920	ug/kg			2000	96	46	---	117		20
Carbazole	1890	ug/kg			2000	94	50	---	123		20
Chrysene	1830	ug/kg			2000	92	50	---	124		20
Di-n-butylphthalate	1890	ug/kg			2000	94	51	---	128		20
Di-n-octylphthalate	1870	ug/kg			2000	94	51	---	128		20
Dibenzo(a,h)anthracene	1960	ug/kg			2000	98	45	---	134		20
Dibenzofuran	1600	ug/kg			2000	80	44	---	120		20
Diethylphthalate	1830	ug/kg			2000	92	50	---	124		20
Dimethylphthalate	1680	ug/kg			2000	84	48	---	124		20
Fluoranthene	1840	ug/kg			2000	92	50	---	127		20
Fluorene	1750	ug/kg			2000	88	43	---	125		20
Hexachlorobenzene	1770	ug/kg			2000	88	45	---	122		20
Hexachlorobutadiene	1590	ug/kg			2000	80	32	---	123		20
Hexachlorocyclopentadiene	1580	ug/kg			2000	79	35	---	106		20
Hexachloroethane	1320	ug/kg			2000	66	28	---	117		20
Indeno(1,2,3-cd)pyrene	1870	ug/kg			2000	94	45	---	133		20
Isophorone	1390	ug/kg			2000	70	30	---	122		20
N-Nitroso-di-n-propylamine	1320	ug/kg			2000	66	36	---	120		20
N-Nitrosodiphenylamine & Diphn	3440	ug/kg			4000	86	38	---	127		20
Naphthalene	1490	ug/kg			2000	74	35	---	123		20
Nitrobenzene	1420	ug/kg			2000	71	34	---	122		20
Pentachlorophenol	1840	ug/kg			2000	92	25	---	133		20
Phenanthrene	1770	ug/kg			2000	88	50	---	121		20
Phenol	1440	ug/kg			2000	72	34	---	121		20
Pyrene	1790	ug/kg			2000	90	47	---	127		20
Pyridine	934	ug/kg			2000	47	1	---	63		20
Surr: 2,4,6-Tribromophenol	94.0	% Recovery			100	94.0	39	---	132		
Surr: 2-Fluorobiphenyl	77.3	% Recovery			100	77.3	44	---	115		
Surr: 2-Fluorophenol	70.4	% Recovery			100	70.4	35	---	115		
Surr: Nitrobenzene-d5	72.0	% Recovery			100	72.0	37	---	122		
Surr: Phenol-d5	70.8	% Recovery			100	70.8	33	---	122		
Surr: Terphenyl-d14	89.6	% Recovery			100	89.6	54	---	127		

Method Blank Soil

Analytical Run #:	266333	Analysis Date:	10/19/2022	Prep Batch #:	127272		Matrix:	SOLID	
CTLab #:	1248688	Analysis Time:	10:53	Prep Date/Time:	10/14/2022	11:00	Method:	SW8270D	
Parent Sample #:		Analyst:	JJY	Prep Analyst:	JLH				

Analyte	QC sample result	Units	Parent sample result	Qualifier(s)		Spike Amount Added	% Recovery	Control Limits	RPD	RPD Limit
1,1'-Biphenyl	100	ug/kg		U		0		100		
1,2,4,5-Tetrachlorobenzene	200	ug/kg		U		0		200		
1,4-Dichlorobenzene	100	ug/kg		U		0		100		
2,4,5-Trichlorophenol	500	ug/kg		U		0		500		
2,4,6-Trichlorophenol	500	ug/kg		U		0		500		
2,4-Dichlorophenol	500	ug/kg		U		0		500		
2,4-Dimethylphenol	500	ug/kg		U	Q	0		500		
2,4-Dinitrophenol	500	ug/kg		U		0		500		
2,4-Dinitrotoluene	100	ug/kg		U		0		100		
2,6-Dinitrotoluene	100	ug/kg		U		0		100		
2-Chloronaphthalene	100	ug/kg		U		0		100		
2-Chlorophenol	500	ug/kg		U		0		500		
2-Methylnaphthalene	100	ug/kg		U		0		100		
2-Methylphenol	500	ug/kg		U		0		500		
2-Nitroaniline	200	ug/kg		U		0		200		
2-Nitrophenol	500	ug/kg		U		0		500		
3 & 4-Methylphenol	1000	ug/kg		U		0		1000		
3,3'-Dichlorobenzidine	200	ug/kg		U		0		200		
3-Nitroaniline	100	ug/kg		U		0		100		
4,6-Dinitro-2-methylphenol	500	ug/kg		U		0		500		
4-Bromophenyl-phenyl ether	100	ug/kg		U		0		100		
4-Chloro-3-methylphenol	500	ug/kg		U		0		500		
4-Chloroaniline	200	ug/kg		U		0		200		
4-Chlorophenyl-phenyl ether	100	ug/kg		U		0		100		
4-Nitroaniline	100	ug/kg		U		0		100		
4-Nitrophenol	500	ug/kg		U		0		500		
Acenaphthene	200	ug/kg		U		0		200		
Acenaphthylene	100	ug/kg		U		0		100		
Acetophenone	100	ug/kg		U		0		100		
Anthracene	100	ug/kg		U		0		100		
Atrazine	100	ug/kg		U		0		100		
Benzaldehyde	100	ug/kg		U		0		100		
Benzo(a)anthracene	100	ug/kg		U		0		100		
Benzo(a)pyrene	100	ug/kg		U		0		100		
Benzo(b)fluoranthene	100	ug/kg		U		0		100		
Benzo(g,h,i)perylene	100	ug/kg		U		0		100		
Benzo(k)fluoranthene	100	ug/kg		U		0		100		
Bis(2-chloroethoxy)methane	100	ug/kg		U		0		100		
Bis(2-chloroethyl)ether	100	ug/kg		U		0		100		
Bis(2-chloroisopropyl)ether	100	ug/kg		U		0		100		
Bis(2-ethylhexyl)phthalate	100	ug/kg		U		0		100		
Butylbenzylphthalate	200	ug/kg		U		0		200		

Method Blank Soil

Analytical Run #:	266333	Analysis Date:	10/19/2022	Prep Batch #:	127272	Matrix:	SOLID
CTLab #:	1248688	Analysis Time:	10:53	Prep Date/Time:	10/14/2022 11:00	Method:	SW8270D
Parent Sample #:		Analyst:	JJY	Prep Analyst:	JLH		

Analyte	QC sample result	Units	Parent sample result	Qualifier(s)	Spike Amount Added	% Recovery	Control Limits			RPD	RPD Limit
Caprolactam	200	ug/kg		U	0				200		
Carbazole	200	ug/kg		U	0				200		
Chrysene	100	ug/kg		U	0				100		
Di-n-butylphthalate	200	ug/kg		U	0				200		
Di-n-octylphthalate	100	ug/kg		U	0				100		
Dibenzo(a,h)anthracene	100	ug/kg		U	0				100		
Dibenzofuran	100	ug/kg		U	0				100		
Diethylphthalate	100	ug/kg		U	0				100		
Dimethylphthalate	100	ug/kg		U	0				100		
Fluoranthene	100	ug/kg		U	0				100		
Fluorene	100	ug/kg		U	0				100		
Hexachlorobenzene	100	ug/kg		U	0				100		
Hexachlorobutadiene	100	ug/kg		U	0				100		
Hexachlorocyclopentadiene	100	ug/kg		U	0				100		
Hexachloroethane	100	ug/kg		U	0				100		
Indeno(1,2,3-cd)pyrene	100	ug/kg		U	0				100		
Isophorone	100	ug/kg		U	0				100		
N-Nitroso-di-n-propylamine	100	ug/kg		U	0				100		
N-Nitrosodiphenylamine & Diphn	200	ug/kg		U	0				200		
Naphthalene	100	ug/kg		U	0				100		
Nitrobenzene	100	ug/kg		U	0				100		
Pentachlorophenol	500	ug/kg		U	0				500		
Phenanthrene	100	ug/kg		U	0				100		
Phenol	500	ug/kg		U	0				500		
Pyrene	100	ug/kg		U	0				100		
Pyridine	200	ug/kg		U	0				200		
Surr: 2,4,6-Tribromophenol	61.7	% Recovery			100	61.7	39	---	132		
Surr: 2-Fluorobiphenyl	69.6	% Recovery			100	69.6	44	---	115		
Surr: 2-Fluorophenol	67.2	% Recovery			100	67.2	35	---	115		
Surr: Nitrobenzene-d5	66.1	% Recovery			100	66.1	37	---	122		
Surr: Phenol-d5	69.9	% Recovery			100	69.9	33	---	122		
Surr: Terphenyl-d14	86.1	% Recovery			100	86.1	54	---	127		

Matrix Spike Duplicate Soil

Analytical Run #:	266333	Analysis Date:	10/19/2022	Prep Batch #:	127272	Matrix:	SOIL
CTLab #:	1248692	Analysis Time:	14:25	Prep Date/Time:	10/14/2022 11:00	Method:	SW8270D
Parent Sample #:	1248691	Analyst:	JJY	Prep Analyst:	JLH		

Analyte	QC sample result	Units	Parent sample result	Qualifier(s)		Spike Amount Added	% Recovery	Control Limits			RPD	RPD Limit
1,1'-Biphenyl	1920	ug/kg	BDL			2380	81	40	---	117	0	20
1,2,4,5-Tetrachlorobenzene	1670	ug/kg	BDL			2380	70	47	---	106	8	20
1,4-Dichlorobenzene	1450	ug/kg	BDL			2380	61	31	---	115	11	20
2,4,5-Trichlorophenol	2380	ug/kg	BDL	U		2380	52	41	---	124	16	20
2,4,6-Trichlorophenol	2380	ug/kg	BDL	U		2380	66	39	---	126	3	20
2,4-Dichlorophenol	2740	ug/kg	BDL	U		2380	58	40	---	122	4	20
2,4-Dimethylphenol	1790	ug/kg	BDL	U	Q	2380	62	30	---	127	15	20
2,4-Dinitrophenol	596	ug/kg	BDL	U		2380	0	16	---	102	0	20
2,4-Dinitrotoluene	694	ug/kg	BDL			2380	29	48	---	126	61	20
2,6-Dinitrotoluene	1080	ug/kg	BDL			2380	45	46	---	124	4	20
2-Chloronaphthalene	1640	ug/kg	BDL			2380	69	41	---	114	1	20
2-Chlorophenol	2380	ug/kg	BDL	U		2380	58	34	---	121	8	20
2-Methylnaphthalene	2240	ug/kg	1100			2380	48	38	---	122	1	20
2-Methylphenol	2380	ug/kg	BDL	U		2380	73	32	---	122	3	20
2-Nitroaniline	1710	ug/kg	BDL			2380	72	44	---	127	10	20
2-Nitrophenol	3580	ug/kg	BDL	U		2380	14	36	---	123	28	20
3 & 4-Methylphenol	3580	ug/kg	BDL	U		2380	79	34	---	119	3	20
3,3'-Dichlorobenzidine	596	ug/kg	BDL	U		2380	0	22	---	121	0	20
3-Nitroaniline	1900	ug/kg	BDL			2380	80	33	---	119	200	20
4,6-Dinitro-2-methylphenol	596	ug/kg	BDL	U		2380	0	29	---	132	0	20
4-Bromophenyl-phenyl ether	1940	ug/kg	BDL			2380	82	46	---	124	0	20
4-Chloro-3-methylphenol	2380	ug/kg	BDL	U		2380	58	45	---	122	14	20
4-Chloroaniline	596	ug/kg	BDL	U		2380	0	17	---	106	0	20
4-Chlorophenyl-phenyl ether	1820	ug/kg	BDL			2380	76	45	---	121	2	20
4-Nitroaniline	596	ug/kg	BDL	U		2380	0	44	---	125	0	20
4-Nitrophenol	596	ug/kg	BDL	U		2380	0	30	---	132	0	20
Acenaphthene	2020	ug/kg	2170			2380	0	40	---	123	2	20
Acenaphthylene	1870	ug/kg	BDL			2380	79	32	---	132	1	20
Acetophenone	2380	ug/kg	BDL	U		2380	74	25	---	96	2	20
Anthracene	2800	ug/kg	4890			2380	0	47	---	123	4	20
Atrazine	2270	ug/kg	BDL			2380	95	47	---	127	13	20
Benzaldehyde	2030	ug/kg	BDL			2380	85	6	---	185	9	20
Benzo(a)anthracene	3960	ug/kg	12500			2380	0	49	---	126	34	20
Benzo(a)pyrene	4300	ug/kg	12700			2380	0	45	---	129	25	20
Benzo(b)fluoranthene	6560	ug/kg	19300			2380	0	45	---	132	18	20
Benzo(g,h,i)perylene	6240	ug/kg	8240			2380	0	43	---	134	3	20
Benzo(k)fluoranthene	2980	ug/kg	5560	U		2380	0	47	---	132	37	20
Bis(2-chloroethoxy)methane	1490	ug/kg	BDL			2380	63	36	---	121	1	20
Bis(2-chloroethyl)ether	1330	ug/kg	BDL			2380	56	31	---	120	18	20
Bis(2-chloroisopropyl)ether	1550	ug/kg	BDL			2380	65	33	---	131	13	20
Bis(2-ethylhexyl)phthalate	9070	ug/kg	6400			2380	112	51	---	133	1	20
Butylbenzylphthalate	3150	ug/kg	BDL			2380	132	48	---	132	34	20

TETRA TECH **Project Name: CHUDNOW METALS**

SDG #: 0 **Folder #: 172899** **Project #: 103X903100320001DH108**

Matrix Spike Duplicate Soil

Analytical Run #:	266333	Analysis Date:	10/19/2022	Prep Batch #:	127272	Matrix:	SOIL
CTLab #:	1248692	Analysis Time:	14:25	Prep Date/Time:	10/14/2022 11:00	Method:	SW8270D
Parent Sample #:	1248691	Analyst:	JJY	Prep Analyst:	JLH		

Analyte	QC sample result	Units	Parent sample result	Qualifier(s)	Spike Amount Added	% Recovery	Control Limits			RPD	RPD Limit
Caprolactam	2720	ug/kg	BDL		2380	114	46	---	117	1	20
Carbazole	2260	ug/kg	3520		2380	0	50	---	123	4	20
Chrysene	4190	ug/kg	11900		2380	0	50	---	124	26	20
Di-n-butylphthalate	2530	ug/kg	BDL		2380	106	51	---	128	2	20
Di-n-octylphthalate	2290	ug/kg	BDL		2380	96	45	---	140	0	20
Dibenzo(a,h)anthracene	4850	ug/kg	3320		2380	64	45	---	134	8	20
Dibenzofuran	1990	ug/kg	1020		2380	41	44	---	120	0	20
Diethylphthalate	2010	ug/kg	BDL		2380	84	50	---	124	1	20
Dimethylphthalate	1740	ug/kg	BDL		2380	73	48	---	124	10	20
Fluoranthene	6530	ug/kg	22300		2380	0	50	---	127	36	20
Fluorene	2410	ug/kg	1910		2380	21	43	---	125	6	20
Hexachlorobenzene	1630	ug/kg	BDL		2380	68	45	---	122	4	20
Hexachlorobutadiene	1700	ug/kg	BDL		2380	71	32	---	123	4	20
Hexachlorocyclopentadiene	596	ug/kg	BDL	U	2380	0	35	---	106	0	20
Hexachloroethane	975	ug/kg	BDL		2380	41	28	---	117	2	20
Indeno(1,2,3-cd)pyrene	6700	ug/kg	9180		2380	0	45	---	133	12	20
Isophorone	1550	ug/kg	BDL		2380	65	30	---	122	4	20
N-Nitroso-di-n-propylamine	1840	ug/kg	BDL		2380	77	36	---	120	0	20
N-Nitrosodiphenylamine & Diphn	4270	ug/kg	BDL		4770	90	38	---	127	3	20
Naphthalene	2150	ug/kg	1500		2380	27	35	---	123	2	20
Nitrobenzene	1110	ug/kg	BDL		2380	47	34	---	122	0	20
Pentachlorophenol	2380	ug/kg	BDL	U	2380	90	25	---	133	5	20
Phenanthrene	5140	ug/kg	15000		2380	0	50	---	121	9	20
Phenol	2380	ug/kg	BDL	U	2380	82	34	---	121	6	20
Pyrene	7350	ug/kg	21400		2380	0	47	---	127	33	20
Pyridine	1410	ug/kg	BDL		2380	59	1	---	63	2	20
Surr: 2,4,6-Tribromophenol	69.1	% Recovery			100	69.1	39	---	132	0	
Surr: 2-Fluorobiphenyl	68.6	% Recovery			100	68.6	44	---	115	0	
Surr: 2-Fluorophenol	52.7	% Recovery			100	52.7	35	---	115	0	
Surr: Nitrobenzene-d5	42.3	% Recovery			100	42.3	37	---	122	0	
Surr: Phenol-d5	62.1	% Recovery			100	62.1	33	---	122	0	
Surr: Terphenyl-d14	87.3	% Recovery			100	87.3	54	---	127	0	

Matrix Spike Soil

Analytical Run #:	266333	Analysis Date:	10/19/2022	Prep Batch #:	127272	Matrix:	SOIL
CTLab #:	1248691	Analysis Time:	14:01	Prep Date/Time:	10/14/2022 11:00	Method:	SW8270D
Parent Sample #:	1248293	Analyst:	JJY	Prep Analyst:	JLH		

Analyte	QC sample result	Units	Parent sample result	Qualifier(s)		Spike Amount Added	% Recovery	Control Limits			RPD	RPD Limit
1,1'-Biphenyl	1910	ug/kg	BDL			2380	80	40	---	117		20
1,2,4,5-Tetrachlorobenzene	1800	ug/kg	BDL			2380	76	47	---	106		20
1,4-Dichlorobenzene	1610	ug/kg	BDL			2380	68	31	---	115		20
2,4,5-Trichlorophenol	2380	ug/kg	BDL	U		2380	61	41	---	124		20
2,4,6-Trichlorophenol	2380	ug/kg	BDL	U		2380	64	39	---	126		20
2,4-Dichlorophenol	2740	ug/kg	BDL	U		2380	60	40	---	122		20
2,4-Dimethylphenol	1780	ug/kg	BDL	U	Q	2380	72	30	---	127		20
2,4-Dinitrophenol	595	ug/kg	BDL	U		2380	0	16	---	102		20
2,4-Dinitrotoluene	1300	ug/kg	BDL			2380	55	48	---	126		20
2,6-Dinitrotoluene	1040	ug/kg	BDL			2380	44	46	---	124		20
2-Chloronaphthalene	1660	ug/kg	BDL			2380	70	41	---	114		20
2-Chlorophenol	1780	ug/kg	BDL	U		2380	63	34	---	121		20
2-Methylnaphthalene	2380	ug/kg	1100	U		2380	48	38	---	122		20
2-Methylphenol	2380	ug/kg	BDL	U		2380	75	32	---	122		20
2-Nitroaniline	1880	ug/kg	BDL			2380	79	44	---	127		20
2-Nitrophenol	3570	ug/kg	BDL	U		2380	18	36	---	123		20
3 & 4-Methylphenol	1940	ug/kg	BDL			2380	82	34	---	119		20
3,3'-Dichlorobenzidine	595	ug/kg	BDL	U		2380	0	22	---	121		20
3-Nitroaniline	595	ug/kg	BDL	U		2380	0	33	---	119		20
4,6-Dinitro-2-methylphenol	595	ug/kg	BDL	U		2380	0	29	---	132		20
4-Bromophenyl-phenyl ether	1940	ug/kg	BDL			2380	82	46	---	124		20
4-Chloro-3-methylphenol	2380	ug/kg	BDL	U		2380	67	45	---	122		20
4-Chloroaniline	595	ug/kg	BDL	U		2380	0	17	---	106		20
4-Chlorophenyl-phenyl ether	1790	ug/kg	BDL			2380	75	45	---	121		20
4-Nitroaniline	595	ug/kg	BDL	U		2380	0	44	---	125		20
4-Nitrophenol	595	ug/kg	BDL	U		2380	0	30	---	132		20
Acenaphthene	1970	ug/kg	2170			2380	0	40	---	123		20
Acenaphthylene	2380	ug/kg	BDL	U		2380	77	32	---	132		20
Acetophenone	1730	ug/kg	BDL			2380	73	25	---	96		20
Anthracene	2900	ug/kg	4890			2380	0	47	---	123		20
Atrazine	1990	ug/kg	BDL			2380	84	47	---	127		20
Benzaldehyde	2220	ug/kg	BDL			2380	93	6	---	185		20
Benzo(a)anthracene	5600	ug/kg	12500			2380	0	49	---	126		20
Benzo(a)pyrene	5510	ug/kg	12700			2380	0	45	---	129		20
Benzo(b)fluoranthene	7860	ug/kg	19300			2380	0	45	---	132		20
Benzo(g,h,i)perylene	6390	ug/kg	8240			2380	0	43	---	134		20
Benzo(k)fluoranthene	3980	ug/kg	5560			2380	0	47	---	132		20
Bis(2-chloroethoxy)methane	1470	ug/kg	BDL			2380	62	36	---	121		20
Bis(2-chloroethyl)ether	1600	ug/kg	BDL			2380	67	31	---	120		20
Bis(2-chloroisopropyl)ether	1760	ug/kg	BDL			2380	74	33	---	131		20
Bis(2-ethylhexyl)phthalate	9120	ug/kg	6400			2380	114	51	---	133		20
Butylbenzylphthalate	2240	ug/kg	BDL			2380	94	48	---	132		20

TETRA TECH **Project Name: CHUDNOW METALS**

SDG #: 0 **Folder #: 172899** **Project #: 103X903100320001DH108**

Matrix Spike Soil

Analytical Run #:	266333	Analysis Date:	10/19/2022	Prep Batch #:	127272	Matrix:	SOIL
CTLab #:	1248691	Analysis Time:	14:01	Prep Date/Time:	10/14/2022 11:00	Method:	SW8270D
Parent Sample #:	1248293	Analyst:	JJY	Prep Analyst:	JLH		

Analyte	QC sample result	Units	Parent sample result	Qualifier(s)	Spike Amount Added	% Recovery	Control Limits			RPD	RPD Limit
Caprolactam	2750	ug/kg	BDL		2380	116	46	---	117		20
Carbazole	2330	ug/kg	3520		2380	0	50	---	123		20
Chrysene	5450	ug/kg	11900		2380	0	50	---	124		20
Di-n-butylphthalate	2570	ug/kg	BDL		2380	108	51	---	128		20
Di-n-octylphthalate	2300	ug/kg	BDL		2380	97	45	---	140		20
Dibenzo(a,h)anthracene	5250	ug/kg	3320		2380	81	45	---	134		20
Dibenzofuran	1990	ug/kg	1020		2380	41	44	---	120		20
Diethylphthalate	1980	ug/kg	BDL		2380	83	50	---	124		20
Dimethylphthalate	1920	ug/kg	BDL		2380	81	48	---	124		20
Fluoranthene	9420	ug/kg	22300		2380	0	50	---	127		20
Fluorene	2380	ug/kg	1910	U	2380	14	43	---	125		20
Hexachlorobenzene	1700	ug/kg	BDL		2380	71	45	---	122		20
Hexachlorobutadiene	1630	ug/kg	BDL		2380	68	32	---	123		20
Hexachlorocyclopentadiene	595	ug/kg	BDL	U	2380	0	35	---	106		20
Hexachloroethane	990	ug/kg	BDL		2380	42	28	---	117		20
Indeno(1,2,3-cd)pyrene	7550	ug/kg	9180		2380	0	45	---	133		20
Isophorone	1620	ug/kg	BDL		2380	68	30	---	122		20
N-Nitroso-di-n-propylamine	2380	ug/kg	BDL	U	2380	77	36	---	120		20
N-Nitrosodiphenylamine & Diphn	4140	ug/kg	BDL		4760	87	38	---	127		20
Naphthalene	2110	ug/kg	1500		2380	26	35	---	123		20
Nitrobenzene	1100	ug/kg	BDL		2380	46	34	---	122		20
Pentachlorophenol	2380	ug/kg	BDL	U	2380	95	25	---	133		20
Phenanthrene	5610	ug/kg	15000		2380	0	50	---	121		20
Phenol	2380	ug/kg	BDL	U	2380	86	34	---	121		20
Pyrene	10300	ug/kg	21400		2380	0	47	---	127		20
Pyridine	1430	ug/kg	BDL		2380	60	1	---	63		20
Surr: 2,4,6-Tribromophenol	75.3	% Recovery			100	75.3	39	---	132		
Surr: 2-Fluorobiphenyl	67.5	% Recovery			100	67.5	44	---	115		
Surr: 2-Fluorophenol	54.4	% Recovery			100	54.4	35	---	115		
Surr: Nitrobenzene-d5	45.1	% Recovery			100	45.1	37	---	122		
Surr: Phenol-d5	60.5	% Recovery			100	60.5	33	---	122		
Surr: Terphenyl-d14	83.6	% Recovery			100	83.6	54	---	127		

Lab Control Spike Water

Analytical Run #:	266344	Analysis Date:	10/18/2022	Prep Batch #:	127303	Matrix:	LIQUID
CTLab #:	1249884	Analysis Time:	21:15	Prep Date/Time:	10/18/2022 09:15	Method:	SW8270D
Parent Sample #:		Analyst:	JJY	Prep Analyst:	WMB		

Analyte	QC sample result	Units	Parent sample result	Qualifier(s)	Spike Amount Added	% Recovery	Control Limits			RPD	RPD Limit
1,4-Dichlorobenzene	0.116	mg/L			0.2	58	29	---	112		20
2,4,5-Trichlorophenol	0.149	mg/L			0.2	74	53	---	123		20
2,4,6-Trichlorophenol	0.138	mg/L			0.2	69	50	---	125		20
2,4-Dinitrotoluene	0.151	mg/L			0.2	76	57	---	128		20
2-Methylphenol	0.123	mg/L			0.2	62	30	---	117		20
3 & 4-Methylphenol	0.121	mg/L			0.2	60	29	---	110		20
Hexachlorobenzene	0.146	mg/L			0.2	73	53	---	125		20
Hexachlorobutadiene	0.120	mg/L			0.2	60	22	---	124		20
Hexachloroethane	0.108	mg/L			0.2	54	21	---	115		20
Nitrobenzene	0.126	mg/L			0.2	63	45	---	121		20
Pentachlorophenol	0.153	mg/L			0.2	76	35	---	138		20
Pyridine	0.0419	mg/L			0.2	21	0	---	106		20
Surr: 2,4,6-Tribromophenol	82.9	% Recovery			100	82.9	43	---	140		
Surr: 2-Fluorobiphenyl	67.2	% Recovery			100	67.2	44	---	119		
Surr: 2-Fluorophenol	53.1	% Recovery			100	53.1	19	---	119		
Surr: Nitrobenzene-d5	64.7	% Recovery			100	64.7	44	---	120		
Surr: Phenol-d5	44.2	% Recovery			100	44.2	1	---	114		
Surr: Terphenyl-d14	74.3	% Recovery			100	74.3	50	---	134		

Method Blank Water

Analytical Run #:	266344	Analysis Date:	10/18/2022	Prep Batch #:	127303	Matrix:	LIQUID
CTLab #:	1249883	Analysis Time:	20:52	Prep Date/Time:	10/18/2022 09:15	Method:	SW8270D
Parent Sample #:		Analyst:	JJY	Prep Analyst:	WMB		

Analyte	QC sample result	Units	Parent sample result	Qualifier(s)	Spike Amount Added	% Recovery	Control Limits	RPD	RPD Limit
1,4-Dichlorobenzene	0.0010	mg/L		U	0		0.0010		
2,4,5-Trichlorophenol	0.0050	mg/L		U	0		0.0050		
2,4,6-Trichlorophenol	0.0050	mg/L		U	0		0.0050		
2,4-Dinitrotoluene	0.0010	mg/L		U	0		0.0010		
2-Methylphenol	0.0050	mg/L		U	0		0.0050		
3 & 4-Methylphenol	0.0050	mg/L		U	0		0.0050		
Hexachlorobenzene	0.0010	mg/L		U	0		0.0010		
Hexachlorobutadiene	0.0010	mg/L		U	0		0.0010		
Hexachloroethane	0.0010	mg/L		U	0		0.0010		
Nitrobenzene	0.0010	mg/L		U	0		0.0010		
Pentachlorophenol	0.0050	mg/L		U	0		0.0050		
Pyridine	0.0020	mg/L		U	0		0.0020		
Surr: 2,4,6-Tribromophenol	75.2	% Recovery			100	75.2	43 --- 140		
Surr: 2-Fluorobiphenyl	64.8	% Recovery			100	64.8	44 --- 119		
Surr: 2-Fluorophenol	45.9	% Recovery			100	45.9	19 --- 119		
Surr: Nitrobenzene-d5	60.0	% Recovery			100	60.0	44 --- 120		
Surr: Phenol-d5	39.6	% Recovery			100	39.6	1 --- 114		
Surr: Terphenyl-d14	77.9	% Recovery			100	77.9	50 --- 134		

TETRA TECH **Project Name: CHUDNOW METALS**

SDG #: 0 **Folder #: 172899** **Project #: 103X903100320001DH108**

Matrix Spike Duplicate Water

Analytical Run #:	266344	Analysis Date:	10/18/2022	Prep Batch #:	127303	Matrix:	TCLP
CTLab #:	1249887	Analysis Time:	22:25	Prep Date/Time:	10/18/2022 09:15	Method:	SW8270D
Parent Sample #:	1249886	Analyst:	JJY	Prep Analyst:	WMB		

Analyte	QC sample result	Units	Parent sample result	Qualifier(s)	Spike Amount Added	% Recovery	Control Limits			RPD	RPD Limit
1,4-Dichlorobenzene	0.122	mg/L	BDL		0.2	61	29	---	112	28	20
2,4,5-Trichlorophenol	0.156	mg/L	BDL		0.2	78	53	---	123	28	20
2,4,6-Trichlorophenol	0.149	mg/L	BDL		0.2	74	50	---	125	28	20
2,4-Dinitrotoluene	0.157	mg/L	BDL		0.2	78	57	---	128	31	20
2-Methylphenol	0.135	mg/L	BDL		0.2	68	30	---	117	26	20
3 & 4-Methylphenol	0.128	mg/L	BDL		0.2	64	29	---	110	29	20
Hexachlorobenzene	0.147	mg/L	BDL		0.2	74	53	---	125	33	20
Hexachlorobutadiene	0.127	mg/L	BDL		0.2	64	22	---	124	29	20
Hexachloroethane	0.115	mg/L	BDL		0.2	58	21	---	115	28	20
Nitrobenzene	0.137	mg/L	BDL		0.2	68	45	---	121	28	20
Pentachlorophenol	0.165	mg/L	BDL		0.2	82	35	---	138	32	20
Pyridine	0.0681	mg/L	BDL		0.2	34	0	---	106	44	20
Surr: 2,4,6-Tribromophenol	85.3	% Recovery			100	85.3	43	---	140	0	
Surr: 2-Fluorobiphenyl	70.7	% Recovery			100	70.7	44	---	119	0	
Surr: 2-Fluorophenol	55.4	% Recovery			100	55.4	19	---	119	0	
Surr: Nitrobenzene-d5	68.6	% Recovery			100	68.6	44	---	120	0	
Surr: Phenol-d5	47.7	% Recovery			100	47.7	1	---	114	0	
Surr: Terphenyl-d14	70.8	% Recovery			100	70.8	50	---	134	0	

Matrix Spike Water

Analytical Run #:	266344	Analysis Date:	10/18/2022	Prep Batch #:	127303	Matrix:	TCLP
CTLab #:	1249886	Analysis Time:	22:02	Prep Date/Time:	10/18/2022 09:15	Method:	SW8270D
Parent Sample #:	1248292	Analyst:	JJY	Prep Analyst:	WMB		

Analyte	QC sample result	Units	Parent sample result	Qualifier(s)	Spike Amount Added	% Recovery	Control Limits			RPD	RPD Limit
1,4-Dichlorobenzene	0.161	mg/L	BDL		0.2	80	29	---	112		20
2,4,5-Trichlorophenol	0.208	mg/L	BDL		0.2	104	53	---	123		20
2,4,6-Trichlorophenol	0.197	mg/L	BDL		0.2	98	50	---	125		20
2,4-Dinitrotoluene	0.215	mg/L	BDL		0.2	108	57	---	128		20
2-Methylphenol	0.175	mg/L	BDL		0.2	88	30	---	117		20
3 & 4-Methylphenol	0.171	mg/L	BDL		0.2	86	29	---	110		20
Hexachlorobenzene	0.205	mg/L	BDL		0.2	102	53	---	125		20
Hexachlorobutadiene	0.170	mg/L	BDL		0.2	85	22	---	124		20
Hexachloroethane	0.152	mg/L	BDL		0.2	76	21	---	115		20
Nitrobenzene	0.181	mg/L	BDL		0.2	90	45	---	121		20
Pentachlorophenol	0.228	mg/L	BDL		0.2	114	35	---	138		20
Pyridine	0.107	mg/L	BDL		0.2	54	0	---	106		20
Surr: 2,4,6-Tribromophenol	120	% Recovery			100	120	43	---	140		
Surr: 2-Fluorobiphenyl	95.1	% Recovery			100	95.1	44	---	119		
Surr: 2-Fluorophenol	74.8	% Recovery			100	74.8	19	---	119		
Surr: Nitrobenzene-d5	91.1	% Recovery			100	91.1	44	---	120		
Surr: Phenol-d5	64.3	% Recovery			100	64.3	1	---	114		
Surr: Terphenyl-d14	91.4	% Recovery			100	91.4	50	---	134		

TETRA TECH **Project Name: CHUDNOW METALS**

SDG #: 0 **Folder #: 172899** **Project #: 103X903100320001DH108**

Lab Control Spike Duplicate Water

Analytical Run #:	266414	Analysis Date:	10/20/2022	Prep Batch #:		Matrix:	LIQUID
CTLab #:	1251863	Analysis Time:	14:05	Prep Date/Time:		Method:	SW8260C
Parent Sample #:	1251793	Analyst:	DGS	Prep Analyst:			

Analyte	QC sample result	Units	Parent sample result	Qualifier(s)	Spike Amount Added	% Recovery	Control Limits			RPD	RPD Limit
1,1-Dichloroethene	0.996	mg/L	1.04		1.0	100	71	---	131	4	20
1,2 Dichloroethane-d4	98.0	% Recovery			100	98.0	81	---	118	0	
1,2-Dichloroethane	1.00	mg/L	1.02		1.0	100	73	---	128	2	20
2-Butanone	9.56	mg/L	9.82		10.0	96	56	---	143	3	20
Benzene	1.01	mg/L	1.02		1.0	101	79	---	120	1	20
Bromofluorobenzene	104	% Recovery			100	104	85	---	114	0	
Carbon tetrachloride	1.05	mg/L	1.07		1.0	105	72	---	136	2	20
Chlorobenzene	0.995	mg/L	1.00		1.0	100	82	---	118	1	20
Chloroform	0.980	mg/L	0.986		1.0	98	79	---	124	1	20
d8-Toluene	98.0	% Recovery			100	98.0	89	---	112	0	
Dibromofluoromethane	97.0	% Recovery			100	97.0	80	---	119	0	
Tetrachloroethene	0.985	mg/L	0.987		1.0	98	74	---	129	0	20
Trichloroethene	0.961	mg/L	1.00		1.0	96	79	---	123	4	20
Vinyl chloride	0.945	mg/L	0.986		1.0	94	58	---	137	4	20

Lab Control Spike Water

Analytical Run #:	266414	Analysis Date:	10/20/2022	Prep Batch #:		Matrix:	LIQUID
CTLab #:	1251793	Analysis Time:	10:30	Prep Date/Time:		Method:	SW8260C
Parent Sample #:		Analyst:	DGS	Prep Analyst:			

Analyte	QC sample result	Units	Parent sample result	Qualifier(s)	Spike Amount Added	% Recovery	Control Limits			RPD	RPD Limit
1,1-Dichloroethene	1.04	mg/L			1.0	104	71	---	131		20
1,2 Dichloroethane-d4	105	% Recovery			100	105	81	---	118		
1,2-Dichloroethane	1.02	mg/L			1.0	102	73	---	128		20
2-Butanone	9.82	mg/L			10.0	98	56	---	143		20
Benzene	1.02	mg/L			1.0	102	79	---	120		20
Bromofluorobenzene	104	% Recovery			100	104	85	---	114		
Carbon tetrachloride	1.07	mg/L			1.0	107	72	---	136		20
Chlorobenzene	1.00	mg/L			1.0	100	82	---	118		20
Chloroform	0.986	mg/L			1.0	99	79	---	124		20
d8-Toluene	96.0	% Recovery			100	96.0	89	---	112		
Dibromofluoromethane	99.0	% Recovery			100	99.0	80	---	119		
Tetrachloroethene	0.987	mg/L			1.0	99	74	---	129		20
Trichloroethene	1.00	mg/L			1.0	100	79	---	123		20
Vinyl chloride	0.986	mg/L			1.0	99	58	---	137		20

TETRA TECH **Project Name: CHUDNOW METALS**

SDG #: 0 **Folder #: 172899** **Project #: 103X903100320001DH108**

Method Blank Water

Analytical Run #:	266414	Analysis Date:	10/20/2022	Prep Batch #:		Matrix:	LIQUID
CTLab #:	1251795	Analysis Time:	11:31	Prep Date/Time:		Method:	SW8260C
Parent Sample #:		Analyst:	DGS	Prep Analyst:			

Analyte	QC sample result	Units	Parent sample result	Qualifier(s)	Spike Amount Added	% Recovery	Control Limits	RPD	RPD Limit
1,1-Dichloroethene	0.0010	mg/L		U	0		0.0010		
1,2 Dichloroethane-d4	100	% Recovery			100	100	70 --- 120		
1,2-Dichloroethane	0.00105	mg/L		U	0		).00105		
2-Butanone	0.0055	mg/L		U	0		0.0055		
Benzene	0.0010	mg/L		U	0		0.0010		
Bromofluorobenzene	106	% Recovery			100	106	75 --- 120		
Carbon tetrachloride	0.0006	mg/L		U	0		0.0006		
Chlorobenzene	0.0006	mg/L		U	0		0.0006		
Chloroform	0.0007	mg/L		U	0		0.0007		
d8-Toluene	98.0	% Recovery			100	98.0	85 --- 120		
Dibromofluoromethane	99.0	% Recovery			100	99.0	85 --- 115		
Tetrachloroethene	0.0010	mg/L		U	0		0.0010		
Trichloroethene	0.0006	mg/L		U	0		0.0006		
Vinyl chloride	0.00025	mg/L		U	0		).00025		

CT LABORATORIES
delivering more than data from your environmental analyses

Sample Condition Report

Folder #:	172899	Print Date / Time:	10/13/2022	10:17	
Client:	TETRA TECH	Received Date / Time / By:	10/13/2022	10:12	erc
Project Name:	CHUDNOW METALS	Log-In Date / Time / By:	10/13/2022	10:17	erc
Project Phase:	MILWAUKEE, WI	Project #:	103X903100320001DH108	PM:	BMS
Coolers:	6192	Temperature:	1.4 C	On Ice:	**Y**
Custody Seals Present :	**Y**	COC Present:?	**Y**	Complete?	**Y**
Seal Intact?	**Y**	Numbers:	DATED AND SIGNED		
Ship Method:	FEDEX EXPRESS	Tracking Number:	7701 8907 1201		
Adequate Packaging:	**Y**	Temp Blank Enclosed?	**Y**		

Notes: THE SAMPLES WERE RECEIVED IN GOOD CONDITION ON ICE.

TWO (2) CUSTODY SEALS WERE PRESENT AND INTACT UPON RECEIPT - BOTH WERE DATED 10/12/22 AND SIGNED.

REACTIVE SULFIDE ANALYSIS WAS ADDED TO SAMPLES CM-WC-SC-F3-221012, CM-WC-SC-ST-221012, & CM-WC-SC-G1-221012, PER THE CLIENT'S REQUEST.

A TRIP BLANK WAS RECEIVED IN THE COOLER BUT WAS NOT LISTED ON THE COC. THE TRIP BLANK WAS ADDED TO THE COC AND LOGGED FOR VOC (8260C) ANALYSIS.

Sample ID /	Description	Container Type	Cond. Code	pH OK?/Filtered?			Tests
1248292	CM-WC-SC-F3-221012						
		JAR GL	1	N	/	N	VOC,8270,HG,ICP
		Total # of Containers of Type	(***JAR GL***) = **1**				
Sample ID /	**Description**	**Container Type**	**Cond. Code**	**pH OK?/Filtered?**			**Tests**
1248293	CM-WC-SC-F3-221012						
		SOLIDS	1	N	/	N	%SOL
		Total # of Containers of Type	(***SOLIDS***) = **1**				
1248293	CM-WC-SC-F3-221012						
		UNPRES GL	1	N	/	N	CB,PEST,CN React,FLASH,FLIQ,HG,ICP,pH,S
		Total # of Containers of Type	(***UNPRES GL***) = **1**				
1248293	CM-WC-SC-F3-221012						
		TERRA CORE	1	N	/	N	VOC
		TERRA CORE	1		/		VOC
		Total # of Containers of Type	(***TERRA CORE***) = **2**				
Sample ID /	**Description**	**Container Type**	**Cond. Code**	**pH OK?/Filtered?**			**Tests**
1248294	CM-WC-SC-ST-221012						
		JAR GL	1	N	/	N	VOC,8270,HG,ICP
		Total # of Containers of Type	(***JAR GL***) = **1**				
Sample ID /	**Description**	**Container Type**	**Cond. Code**	**pH OK?/Filtered?**			**Tests**

1248295	CM-WC-SC-ST-221012						
		SOLIDS	1	N	/	N	%SOL
		Total # of Containers of Type	(***SOLIDS***) = **1**				
1248295	CM-WC-SC-ST-221012						
		UNPRES GL	1	N	/	N	CB,PEST,CN React,FLASH,FLIQ,HG,ICP,pH,S
		Total # of Containers of Type	(***UNPRES GL***) = **1**				
1248295	CM-WC-SC-ST-221012						
		TERRA CORE	1	N	/	N	VOC
		TERRA CORE	1		/		VOC
		Total # of Containers of Type	(***TERRA CORE***) = **2**				

Sample ID /	Description	Container Type	Cond. Code	pH OK?/Filtered?			Tests
1248296	CM-WC-SC-G1-221012						
		SOLIDS	1	N	/	N	%SOL,CN React,FLASH,FLIQ,S2 React,PEST
		Total # of Containers of Type	(***SOLIDS***) = **1**				

Sample ID /	Description	Container Type	Cond. Code	pH OK?/Filtered?			Tests
1248297	TRIP BLANK						
		VOA HCL	1	N	/	N	VOC
		VOA HCL	1	N	/	N	VOC
		VOA HCL	1		/		VOC
		VOA HCL	1		/		VOC
		Total # of Containers of Type	(***VOA HCL***) = **4**				

Condition Code	*Condition Description*
1	Sample Received OK

Rev. 02/2017

CHAIN OF CUSTODY

Company: Tetra Tech
Project Contact: Rachel Houle
Telephone: 708-955-4569
Project Name: Chudnow Metals
Project #: 103X90310032000DH108
Location: Milwaukee, WI
Sampled By: Alexia Scholl

CT LABORATORIES

1230 Lange Court, Baraboo, WI 53913
608-356-2760 Fax 608-356-2766
www.ctlaboratories.com

Folder #: 172899
Company: TETRA TECH
Project: CHUDNOW METALS
Logged By: erc PM: BMS

Program:
QSM RCRA SDWA NPDES
Solid Waste Other _____

PO #

Report To:
EMAIL: rachel.houle@tetratech.com
Company: Tetra Tech
Address:

Invoice To:*
EMAIL: Tetra Tech
Company: Accounts payable
Address:

Party listed is responsible for payment of invoice as per CT Laboratories' terms and conditions

Client Special Instructions

Matrix:
GW – groundwater SW - surface water WW - wastewater DW - drinking water
S - soil/sediment SL - sludge A - air M - misc/waste

Turnaround Time
Normal RUSH*
Date Needed: ~~ASAP~~/7day
Rush analysis requires prior CT Laboratories' approval
Surcharges:
24 hr 200%
2-3 days 100%
4-9 days 50%

ANALYSES REQUESTED

Collection Date	Collection Time	Matrix	Grab/ Comp	Sample #	Sample ID Description	Filtered? Y/N	TCLP VOC, SVOC, metal	PCB, pH, free liquid, metals, SVOC	VOC	Pesticides	Paint Filter	Reactive Cyanide	Flash Point										Total # Containers	Designated MS/MSD	CT Lab ID # (Lab use only)
							Fill in Spaces with Bottles per Test																		
10/12/22	1040	S	comp		CM-WC-SC-F3-221012		X	X	X	X	X	X	X												1248292, 93
10/12/22	1040	S	comp		CM-WC-SC-ST-221012		X	X	X	X	X	X	X												94, 95
10/12/22	1511	S	comp		CM-WC-SC-G1-221012					X	X	X	X												96
					Trip Blank - See 10/13																				97

Relinquished By:	Date/Time	Received By:	Date/Time	Lab Use Only
Alexia Scholl	10/12/22 1540		10/13/22 1012	Ice Present Yes No
Received by:	Date/Time	Received for Laboratory by:	Date/Time	Temp 4 IR Gun 27
			10/13/22 1027	Cooler # 692

ORIGIN ID:CHIA (312) 201-7448
ALEXA SCHOLL
TETRA TECH INC
5401 S STATE ST
CHICAGO, IL 60608
UNITED STATES US

SHIP DATE: 12OCT22
ACTWGT: 20.00 LB
CAD: 102165950/INET4530

BILL SENDER

TO DENNIS LINLEY
TETRA TECH
1230 LANGE COURT
BARABOO WI 53913
(608) 356-2760
REF: 103-9031003200001DH108
INV:
PO:
DEPT:

591J1/AC5F/FE2D

FedEx Express

J22202591291uw

THU - 13 OCT 10:30A
PRIORITY OVERNIGHT

TRK# 0201 7701 8907 1201

55 LNRA

53913
WI-US MSN

CUSTODY SEAL
DATE 10/12/22
SIGNATURE [signature]

QEC
Quality Environmental Containers
800-255-3950 • 304-255-3900

After printi
1. Use the '
2. Fold the
3. Place label in shipping pouch and affix it to your shipment so

Warning: Use only the printed original label for shipping. Using a photocopy of this label for shipping purposes is fraudulent and could result in additional billing charges, along with the cancellation of your FedEx account number.
Use of this system constitutes your agreement to the service conditions in the current FedEx Service Guide, available on fedex.com.FedEx will not be responsible for any claim in excess of $100 per package, whether the result of loss, damage, delay, non-delivery,misdelivery,or misinformation, unless you c additional charge, document your actual loss and file a timely claim.Limitations found in the current FedEx Service Gui attorney's fe other package, loss of sales, income interest, profit, authorized c precious me FedEx Serv

CUSTODY SEAL
DATE 10/12/22
SIGNATURE [signature]

QEC
Quality Environmental Containers
800-255-3950 • 304-255-3900

Ice Present (Yes) No
Temperature 1.9 [illegible]
Initials [illegible]
Date 10/13/22 Time 1012
Cooler # 6192

Microbac Laboratories Inc., - Marietta, OH

Client Project ID:

Misc non DOD

For:

Brett Szymanski

CT Laboratories

1230 Lange Court

Baraboo, WI 53913

Project State of Origin: Wisconsin

Project Requested Certification:

Microbac Laboratories Inc., - Marietta, OH	E87551	Florida Department of Health

All test results meet the requirements of the QAPP and other applicable contract terms and conditions. Any exceptions are attached to this cover page or addressed in the method narratives presented in the report. All results for soil samples are reported on a 'dry-weight' basis unless specified otherwise. Analytical results for water and wastes are reported on a 'as received' basis unless specified otherwise. A statement of uncertainty for each analysis is available upon request. The reported results are related only to the samples analyzed as received. This laboratory report may be released as a hardcopy and in computer-readable form submitted electronically or on diskette. This laboratory report shall not be reproduced, except in full, without the written approval of Microbac Laboratories, Inc.

Laboratory Project Manager:

Alicia Walker
Project Manager
Alicia.Walker@Microbac.com

Authorized By:

Alicia Walker
Project Manager
Issued: 10/24/2022

Laboratory Report Number: M2J1038

Client Project ID: Misc non DOD

Cooler Receipt Log

Cooler ID: Default Cooler Temp: 2.1ºC

Cooler Inspection Checklist

Ice Present or not required?	Yes
Shipping containers sealed or not required?	Yes
Custody seals intact or not required?	Yes
Chain of Custody (COC) Present?	Yes
COC includes customer information?	Yes
Relinquished and received signature on COC?	Yes
Sample collector identified on COC?	Yes
Sample type identified on COC?	Yes
Correct type of Containers Received	Yes
Correct number of containers listed on COC?	Yes
Containers Intact?	Yes
COC includes requested analyses?	Yes
Enough sample volume for indicated tests received?	Yes
Sample labels match COC (Name, Date & Time?)	Yes
Samples arrived within hold time?	Yes
Correct preservatives on COC or not required?	Yes
Chemical preservations checked or not required?	Yes
Preservation checks meet method requirements?	Yes
VOA vials have zero headspace, or not recd.?	Yes

Laboratory Report Number: M2J1038

Client Project ID: Misc non DOD

Sample Notes

EPA 8151A

D1 **Dilution was performed due to matrix interference.**

M2J1038-03	CM-WC-SC-G1-221012

S3 **Surrogate was diluted out.**

2,4-Dichlorophenylacetic acid [2C]

M2J1038-01	CM-WC-SC-F3-221012	M2J1038-02	CM-WC-SC-ST-221012
M2J1038-03	CM-WC-SC-G1-221012		

Laboratory Report Number: M2J1038

Client Project ID: Misc non DOD

QC Sample Notes

AC **This analyte passed the criteria of greater than 10% recovery, however the RL is above that limit, so the result is showing as non detect.**

EPA 8151A

Dalapon [2C]

B2J1019-BS1	LCS
B2J1019-BS1	LCS

R1 **Duplicate RPD is outside of acceptance limits.**

EPA 8151A

2,4,5-T [2C]

B2J1019-BSD1	LCS Dup

2,4,5-TP (Silvex) [2C]

B2J1019-BSD1	LCS Dup

2,4-D [2C]

B2J1019-BSD1	LCS Dup

2,4-DB [2C]

B2J1019-BSD1	LCS Dup

Dalapon [2C]

B2J1019-BSD1	LCS Dup

Dicamba [2C]

B2J1019-BSD1	LCS Dup

Dichloroprop [2C]

B2J1019-BSD1	LCS Dup

Dinoseb [2C]

B2J1019-BSD1	LCS Dup

MCPA [2C]

B2J1019-BSD1	LCS Dup

MCPP [2C]

B2J1019-BSD1	LCS Dup

Pentachlorophenol [2C]

B2J1019-BSD1	LCS Dup
B2J1019-BSD1	LCS Dup

MICROBAC®

Laboratory Report Number: M2J1038

Client Project ID: Misc non DOD

Microbac Laboratories Inc., - Marietta, OH

CERTIFICATE OF ANALYSIS

Client ID:	CM-WC-SC-F3-221012			**Collection Date:**	10/12/2022 10:40
Laboratory ID:	M2J1038-01			**Prep Date:**	10/19/2022 09:43
Matrix:	Solid	**Prep Method:**	EPA 8151A	**Analyzed:**	10/20/2022 21:20
Batch / Sequence:	B2J1019 / S2J0321	**Analytical Method:**	EPA 8151A	**Calibration:**	22J0001
Instrument:	HP17	**Units:**	ug/kg dry	**File ID:**	17G36794.D
Analyst:	ECL	**Dilution:**	20	**% Solids:**	80.93

Sample Notes: D1

Analyte	CAS Number	Result	MDL	RL	Flag	Qualifier
2,4,5-T [2C]	93-76-5	ND	49.4	98.9	U	
2,4,5-TP (Silvex) [2C]	93-72-1	ND	37.1	74.1	U	
2,4-D [2C]	94-75-7	ND	494	989	U	
2,4-DB [2C]	94-82-6	ND	494	989	U	
Dalapon [2C]		ND	1240	2470	U	
Dicamba [2C]		ND	49.4	98.9	U	
Dichloroprop [2C]	120-36-5	ND	494	989	U	
Dinoseb [2C]	88-57-7	ND	247	494	U	
MCPA [2C]		ND	49400	98900	U	
MCPP [2C]		ND	49400	98900	U	
Pentachlorophenol [2C]		ND	49.4	98.9	U	

Surrogate	Recovery	Limits	Units	Q	Qualifier	
2,4-Dichlorophenylacetic acid [2C]		25-128	% Rec		S3, U	

Client ID:	CM-WC-SC-F3-221012			**Collection Date:**	10/12/2022 10:40
Laboratory ID:	M2J1038-01			**Prep Date:**	10/19/2022 00:05
Matrix:	Solid			**Analyzed:**	10/20/2022 10:00
Batch / Sequence:	B2J1106 /	**Analytical Method:**	ASTM D2216-10	**Calibration:**	NA
Instrument:	NA	**Units:**	% (by wt.)	**File ID:**	PSOLID_MOIST_ASH@75drywt-soil_B2J1106_221020100912
Analyst:	LJM	**Dilution:**	1	**% Solids:**	80.93

Analyte	CAS Number	Result	MDL	RL	Flag	Qualifier
Percent Solids		**80.9**	0.500	1.00		

Client ID:	CM-WC-SC-F3-221012			**Collection Date:**	10/12/2022 10:40
Laboratory ID:	M2J1038-01			**Prep Date:**	10/20/2022 16:26
Matrix:	Solid			**Analyzed:**	10/21/2022 11:21
Batch / Sequence:	B2J1153 /	**Analytical Method:**	EPA 7.3.4.2	**Calibration:**	NA
Instrument:	BURET	**Units:**	mg/kg	**File ID:**	SulfideReactive_B2J1153_221021112013.xls
Analyst:	EPT	**Dilution:**	1	**% Solids:**	80.93

Analyte	CAS Number	Result	MDL	RL	Flag	Qualifier
Reactive Sulfide		ND	100	100		

MICROBAC®

Laboratory Report Number: M2J1038

Client Project ID: Misc non DOD

Microbac Laboratories Inc., - Marietta, OH

CERTIFICATE OF ANALYSIS

Client ID:	CM-WC-SC-ST-221012			**Collection Date:**	10/12/2022 10:40
Laboratory ID:	M2J1038-02			**Prep Date:**	10/19/2022 09:43
Matrix:	Solid	**Prep Method:**	EPA 8151A	**Analyzed:**	10/20/2022 21:45
Batch / Sequence:	B2J1019 / S2J0321	**Analytical Method:**	EPA 8151A	**Calibration:**	22J0001
Instrument:	HP17	**Units:**	ug/kg dry	**File ID:**	17G36795.D
Analyst:	ECL	**Dilution:**	20	**% Solids:**	83.27

Sample Notes: D1

Analyte	CAS Number	Result	MDL	RL	Flag	Qualifier
2,4,5-T [2C]	93-76-5	ND	48.0	96.1	U	
2,4,5-TP (Silvex) [2C]	93-72-1	ND	36.0	72.1	U	
2,4-D [2C]	94-75-7	ND	480	961	U	
2,4-DB [2C]	94-82-6	ND	480	961	U	
Dalapon [2C]		ND	1200	2400	U	
Dicamba [2C]		ND	48.0	96.1	U	
Dichloroprop [2C]	120-36-5	ND	480	961	U	
Dinoseb [2C]	88-57-7	ND	240	480	U	
MCPA [2C]		ND	48000	96100	U	
MCPP [2C]		ND	48000	96100	U	
Pentachlorophenol [2C]		ND	48.0	96.1	U	

Surrogate	Recovery	Limits	Units	Q	Qualifier
2,4-Dichlorophenylacetic acid [2C]		25-128	% Rec		S3, U

Client ID:	CM-WC-SC-ST-221012			**Collection Date:**	10/12/2022 10:40
Laboratory ID:	M2J1038-02			**Prep Date:**	10/19/2022 00:05
Matrix:	Solid			**Analyzed:**	10/20/2022 10:00
Batch / Sequence:	B2J1106 /	**Analytical Method:**	ASTM D2216-10	**Calibration:**	NA
Instrument:	NA	**Units:**	% (by wt.)	**File ID:**	PSOLID_MOIST_ASH@75drywt-soil_B2J1106_221020100912
Analyst:	LJM	**Dilution:**	1	**% Solids:**	83.27

Analyte	CAS Number	Result	MDL	RL	Flag	Qualifier
Percent Solids		**83.3**	0.500	1.00		

Client ID:	CM-WC-SC-ST-221012			**Collection Date:**	10/12/2022 10:40
Laboratory ID:	M2J1038-02			**Prep Date:**	10/20/2022 16:26
Matrix:	Solid			**Analyzed:**	10/21/2022 11:21
Batch / Sequence:	B2J1153 /	**Analytical Method:**	EPA 7.3.4.2	**Calibration:**	NA
Instrument:	BURET	**Units:**	mg/kg	**File ID:**	SulfideReactive_B2J1153_221021112013.xls
Analyst:	EPT	**Dilution:**	1	**% Solids:**	83.27

Analyte	CAS Number	Result	MDL	RL	Flag	Qualifier
Reactive Sulfide		ND	100	100		

MICROBAC®

Laboratory Report Number: M2J1038

Client Project ID: Misc non DOD

Microbac Laboratories Inc., - Marietta, OH

CERTIFICATE OF ANALYSIS

Client ID:	CM-WC-SC-G1-221012			**Collection Date:**	10/12/2022 15:11
Laboratory ID:	M2J1038-03			**Prep Date:**	10/19/2022 09:43
Matrix:	Solid	**Prep Method:**	EPA 8151A	**Analyzed:**	10/20/2022 22:11
Batch / Sequence:	B2J1019 / S2J0321	**Analytical Method:**	EPA 8151A	**Calibration:**	22J0001
Instrument:	HP17	**Units:**	ug/kg dry	**File ID:**	17G36796.D
Analyst:	ECL	**Dilution:**	20	**% Solids:**	83.58

Sample Notes: D1

Analyte	CAS Number	Result	MDL	RL	Flag	Qualifier
2,4,5-T [2C]	93-76-5	ND	47.9	95.7	U	
2,4,5-TP (Silvex) [2C]	93-72-1	ND	35.9	71.8	U	
2,4-D [2C]	94-75-7	ND	479	957	U	
2,4-DB [2C]	94-82-6	ND	479	957	U	
Dalapon [2C]		ND	1200	2390	U	
Dicamba [2C]		ND	47.9	95.7	U	
Dichloroprop [2C]	120-36-5	ND	479	957	U	
Dinoseb [2C]	88-57-7	ND	239	479	U	
MCPA [2C]		ND	47900	95700	U	
MCPP [2C]		ND	47900	95700	U	
Pentachlorophenol [2C]		ND	47.9	95.7	U	

Surrogate	Recovery	Limits	Units	Q	Qualifier
2,4-Dichlorophenylacetic acid [2C]		25-128	% Rec		S3, U

Client ID:	CM-WC-SC-G1-221012			**Collection Date:**	10/12/2022 15:11
Laboratory ID:	M2J1038-03			**Prep Date:**	10/19/2022 00:05
Matrix:	Solid			**Analyzed:**	10/20/2022 10:00
Batch / Sequence:	B2J1106 /	**Analytical Method:**	ASTM D2216-10	**Calibration:**	NA
Instrument:	NA	**Units:**	% (by wt.)	**File ID:**	PSOLID_MOIST_ASH@75drywt-soil_B2J1106_221020100912
Analyst:	LJM	**Dilution:**	1	**% Solids:**	83.58

Analyte	CAS Number	Result	MDL	RL	Flag	Qualifier
Percent Solids		**83.6**	0.500	1.00		

Client ID:	CM-WC-SC-G1-221012			**Collection Date:**	10/12/2022 15:11
Laboratory ID:	M2J1038-03			**Prep Date:**	10/20/2022 16:26
Matrix:	Solid			**Analyzed:**	10/21/2022 11:21
Batch / Sequence:	B2J1153 /	**Analytical Method:**	EPA 7.3.4.2	**Calibration:**	NA
Instrument:	BURET	**Units:**	mg/kg	**File ID:**	SulfideReactive_B2J1153_221021112013.xls
Analyst:	EPT	**Dilution:**	1	**% Solids:**	83.58

Analyte	CAS Number	Result	MDL	RL	Flag	Qualifier
Reactive Sulfide		ND	100	100		

Laboratory Report Number: M2J1038

Client Project ID: Misc non DOD

Notes and Definitions

% (by wt.): Percent by Weight
D1: Dilution was performed due to matrix interference.
mg/kg: Milligrams per Kilogram
S3: Surrogate was diluted out.
U: The analyte was analyzed for but was not detected above the reported quantitation limit. The quantitation limit has been adjusted for any dilution or concentration of the sample.
MDL: Method Detection Limit
RL: Reporting Limit

MICROBAC®

Laboratory Report Number: M2J1038

Client Project ID: Misc non DOD

METHOD BLANKS

Sample ID:	B2J1019-BLK1	**Prep Date:**	10/19/22 09:43	**Matrix:**	Solid
Instrument:	HP17	**Analyzed:**	10/20/22 20:04	**Method:**	EPA 8151A
File ID:	17G36791.D	**Sequence:**	S2J0321	**Analyst:**	ECL
Batch:	B2J1019	**Units:**	ug/kg wet	**Calibration:**	22J0001

Analyte	Result	MDL	RL	Dilution	Flag	Q
2,4,5-T [2C]	2.00	2.00	4.00	1	U	
2,4,5-TP (Silvex) [2C]	1.50	1.50	3.00	1	U	
2,4-D [2C]	20.0	20.0	40.0	1	U	
2,4-DB [2C]	20.0	20.0	40.0	1	U	
Dalapon [2C]	50.0	50.0	100	1	U	
Dicamba [2C]	2.00	2.00	4.00	1	U	
Dichloroprop [2C]	20.0	20.0	40.0	1	U	
Dinoseb [2C]	10.0	10.0	20.0	1	U	
MCPA [2C]	2000	2000	4000	1	U	
MCPP [2C]	2000	2000	4000	1	U	
Pentachlorophenol [2C]	2.00	2.00	4.00	1	U	

Surrogate	Recovery	Limits	PASS/FAIL
2,4-Dichlorophenylacetic acid [2C]	85.3	25 - 128	PASS

Sample ID:	B2J1106-BLK1	**Prep Date:**	10/19/22 00:05	**Matrix:**	Solid
Instrument:	NA	**Analyzed:**	10/20/22 10:00	**Method:**	ASTM D2216-10
File ID:	PSOLID_MOIST_ASH(	**Sequence:**		**Analyst:**	LJM
Batch:	B2J1106	**Units:**	% (by wt.)	**Calibration:**	

Analyte	Result	MDL	RL	Dilution	Flag	Q
Percent Solids	99.9	0.500	1.00	1		*

Sample ID:	B2J1153-BLK1	**Prep Date:**	10/20/22 16:26	**Matrix:**	Solid
Instrument:	BURET	**Analyzed:**	10/21/22 11:21	**Method:**	EPA 7.3.4.2
File ID:	SulfideReactive_B2J11	**Sequence:**		**Analyst:**	EPT
Batch:	B2J1153	**Units:**	mg/kg	**Calibration:**	

Analyte	Result	MDL	RL	Dilution	Flag	Q
Reactive Sulfide	100	100	100	1	U	

* - Detected in the associated method Blank at a concentration >= RL

MICROBAC®

Laboratory Report Number: M2J1038

Client Project ID: Misc non DOD

BLANK SPIKE / DUPLICATE (BS/BSD)

Method:	EPA 8151A		**Blank Spike**	**Duplicate**
Batch:	B2J1019	**Spike ID:**	B2J1019-BS1	B2J1019-BSD1
Analyst:	ECL	**Prepared:**	10/19/22 09:43	10/19/22 09:43
Matrix:	Solid	**Analyzed:**	10/20/22 20:30	10/20/22 20:55
Units:	ug/kg wet	**File ID:**	17G36792.D	17G36793.D
Instrument:	HP17	**Initial/Final:**	50g/10mL	50g/10mL
Calibration:	22J0001			

Analyte	BS Spiked	BS Found	BS %Rec	BSD Spiked	BSD Found	BSD %Rec	%RPD	%Rec Limts	RPD Limit	Q
2,4,5-T [2C]	10.0	5.47	54.7	10.0	11.4	114	70.1	20 - 120	30	#
2,4,5-TP (Silvex) [2C]	10.0	3.95	39.5	10.0	7.50	75.0	62.0	20 - 120	30	#
2,4-D [2C]	100	36.1	36.1	100	80.1	80.1	75.6	15 - 105	30	#
2,4-DB [2C]	100	37.1	37.1	100	93.2	93.2	86.2	20 - 140	30	#
Dalapon [2C]	250	ND	0	250	88.4	35.4	83.0	10 - 105	30	# *
Dicamba [2C]	10.0	4.26	42.6	10.0	7.51	75.1	55.2	30 - 145	30	#
Dichloroprop [2C]	100	55.1	55.1	100	111	111	67.5	20 - 130	30	#
Dinoseb [2C]	50.0	20.3	40.6	50.0	36.0	71.9	55.5	10 - 110	30	#
MCPA [2C]	10000	4400	44.0	10000	8340	83.4	61.9	15 - 110	30	#
MCPP [2C]	10000	3630	36.3	10000	8110	81.1	76.3	15 - 110	30	#
Pentachlorophenol [2C]	10.0	4.92	49.2	10.0	7.14	71.4	36.9	20 - 110	30	#

Surrogate	BS Spiked	BS Found	BS %Rec	BSD Spiked	BSD Found	BSD %Rec	%RPD	%Rec Limts	RPD Limit	Q
2,4-Dichlorophenylacetic acid [2C]	100	51.7	51.7	100	92.0	92.0		25 - 128		

* - Does not meet %Rec acceptance criteria.
\# - Does not meet RPD acceptance criteria.

Laboratory Report Number: M2J1038

Client Project ID: Misc non DOD

Method:	ASTM D2216-10		**Blank Spike**
Batch:	B2J1106	**Spike ID:**	B2J1106-BS1
Analyst:	LJM	**Prepared:**	10/19/22 00:05
Matrix:	Solid	**Analyzed:**	10/20/22 10:00
Units:	% (by wt.)	**File ID:**	PSOLID_MOIST_ASH@75drywt-
Instrument:	NA	**Initial/Final:**	100g/100mL
Calibration:			

Analyte	BS Spiked	BS Found	BS %Rec	%Rec Limts	Q
Percent Solids	80.0	80.4	101	90 - 110	

* - Does not meet %Rec acceptance criteria.
\# - Does not meet RPD acceptance criteria.

MICROBAC®

Laboratory Report Number: M2J1038

Client Project ID: Misc non DOD

Method:	EPA 7.3.4.2		**Blank Spike**
Batch:	B2J1153	**Spike ID:**	B2J1153-BS1
Analyst:	EPT	**Prepared:**	10/20/22 16:26
Matrix:	Solid	**Analyzed:**	10/21/22 11:21
Units:	mg/kg	**File ID:**	SulfideReactive_B2J1153_22102´
Instrument:	BURET	**Initial/Final:**	10g/250mL
Calibration:			

Analyte	BS Spiked	BS Found	BS %Rec	%Rec Limts	Q
Reactive Sulfide	412	ND		50 - 150	*

* - Does not meet %Rec acceptance criteria.
\# - Does not meet RPD acceptance criteria.

Laboratory Report Number: M2J1038

Client Project ID: Misc non DOD

Method:	EPA 7.3.4.2		**Blank Spike**
Batch:	B2J1153	**Spike ID:**	B2J1153-BS2
Analyst:	EPT	**Prepared:**	10/20/22 16:26
Matrix:	Solid	**Analyzed:**	10/21/22 11:21
Units:	mg/kg	**File ID:**	SulfideReactive_B2J1153_22102´
Instrument:	BURET	**Initial/Final:**	10g/250mL
Calibration:			

Analyte	BS Spiked	BS Found	BS %Rec	%Rec Limts	Q
Reactive Sulfide	824	450	54.6	50 - 150	

* - Does not meet %Rec acceptance criteria.
\# - Does not meet RPD acceptance criteria.

CT LABORATORIES
delivering more than data from your environmental analyses

1230 Lange Court • Baraboo, WI 53913 • 608-356-2760
www.ctlaboratories.com

Sub-Contract Laboratory Chain-of-Custody and Purchase Order

PURCHASE ORDER #: 172899 MICROBAC

The PO# must appear on all invoice and reports!

Upon Receipt of Samples, please verify that samples were received in acceptable condition then sign this form and fax to (608)356-2766 or email to the project manager. Sample temperature, upon receipt, must be recorded on this document unless thermal preservation is not a method requirement.

Ship to: Microbac
158 Starlight Drive
Marietta, OH 45750

Return Invoice and Results to: bszymanski@ctlaboratories.com

CTLaboratories
Brett M Szymanski
1230 Lange Court
Baraboo WI 53913

Government UPS Shipping Acct ? Y (N)

Ship by: Speedee [ ] UPS Grnd [ ] UPS 2nd [ ] UPS NDA [X]

Date Due: 5-Day TAT ***RUSH TURNAROUND NEEDED?*** (Y) or N *(Circle One)*

Project Name: CHUDNOW METALS **Project State:** WI

Analytical/QC Criteria: NONE INDICATED STATE DOD QSM (NELAP) (Circle one) OTHER

Report results as EDD? N (Y) (Circle one and indicate type: Basic Excel) Data Deliverable Package LEVEL: II & IV

CTLabs ID#	Sample Date/Time	Matrix	Sample Description	Analyses / Method		Cost
1248293	10/12/2022 10:40	SOIL	CM-WC-SC-F3-221012	HERBICIDES	SW8151	
1248295	10/12/2022 10:40	SOIL	CM-WC-SC-ST-221012	HERBICIDES	SW8151	
1248296	10/12/2022 15:11	SOIL	CM-WC-SC-G1-221012	HERBICIDES	SW8151	

Relinquished by: Brett Szymanski Date/ Time: 10/17/2022 10:00

Received by: Brenda Gregory Date/ Time: 10/18/22 @ 955 Receipt Temperature (C) 2.1

COMMENTS: FULL-LIST HERBICIDES. PLEASE LOG USING THE SAMPLE DESCRIPTIONS RATHER THAN THE CT LABS ID #s.

REPORT ALL SOLIDS ON A DRY WEIGHT BASIS UNLESS OTHERWISE INDICATED

M2J1038
CT Laboratories
Rec'd: 10/18/2022 09:55
By: Brenda Gregory Temp: 2.1 (Signature)

Form #: FPM1-01
Effective Date: 02/15/14

MICROBAC®

Work Order # M21038

COOLER TEMP >6° C LOG

SAMPLE ID	Bottle 1 °C	Bottle 2 °C	Bottle 3 °C	Bottle 4 °C	Bottle 5 °C	Bottle 6 °C

BLG 10-18-22

pH Lot # NA

pH Exceptions

SAMPLE ID	Bottle 1	Bottle 2	Bottle 3	Bottle 4	Bottle 5	Bottle 6

BLG 10-18-22

PRESERVATIVE EXCEPTIONS

✓ NONE

__ AS NOTED

Blg 10-18-22

Document Control # 1957
Last 04-10-2019

Issued to: Document Master File

CT LABORATORIES
delivering more than data from your environmental analyses

1230 Lange Court • Baraboo, WI 53913 • 608-356-2760
www.ctlaboratories.com

Sub-Contract Laboratory Chain-of-Custody and Purchase Order

PURCHASE ORDER #: 172899 MICROBAC

The PO# must appear on all invoice and reports!

Upon Receipt of Samples, please verify that samples were received in acceptable condition then sign this form and fax to (608)356-2766 or email to the project manager. Sample temperature, upon receipt, must be recorded on this document unless thermal preservation is not a method requirement.

Ship to: **Microbac**
158 Starlight Drive
Marietta, OH 45750

Return Invoice and Results to: **bszymanski@ctlaboratories.com**

CTLaboratories
Brett M Szymanski
1230 Lange Court
Baraboo WI 53913

Government UPS Shipping Acct ? Y (N)

Ship by: Speedee ☐ UPS Grnd ☐ UPS 2nd ☐ UPS NDA ☒

Date Due: 5-Day TAT ***RUSH TURNAROUND NEEDED?*** (Y) ***or N (Circle One)***

Project Name: CHUDNOW METALS **Project State:** WI

Analytical/QC Criteria: NONE INDICATED STATE DOD QSM (NELAP) (Circle one) OTHER_____

Report results as EDD? N (Y) (Circle one and indicate type: Basic Excel) Data Deliverable Package LEVEL: II & IV

CTLabs ID#	Sample Date/Time	Matrix	Sample Description	Analyses / Method		Cost
1248293	10/12/2022 10:40	SOIL	CM-WC-SC-F3-221012	HERBICIDES	SW8151	
1248293	10/12/2022 10:40	SOIL	CM-WC-SC-F3-221012	SULFIDE, REACTIVE	SW-846 Ch. 7.3	
1248295	10/12/2022 10:40	SOIL	CM-WC-SC-ST-221012	HERBICIDES	SW8151	
1248295	10/12/2022 10:40	SOIL	CM-WC-SC-ST-221012	SULFIDE, REACTIVE	SW-846 Ch. 7.3	
1248296	10/12/2022 15:11	SOIL	CM-WC-SC-G1-221012	HERBICIDES	SW8151	
1248296	10/12/2022 15:11	SOIL	CM-WC-SC-G1-221012	SULFIDE, REACTIVE	SW-846 Ch. 7.3	

Relinquished by: Brett Szymanski Date/Time: 10/18/2022 @ 13:53

Received by:_____ Date/Time:_____ Receipt Temperature (C) _____

COMMENTS: FULL-LIST HERBICIDES. PLEASE LOG USING THE SAMPLE DESCRIPTIONS RATHER THAN THE CT LABS ID #s.

REPORT ALL SOLIDS ON A DRY WEIGHT BASIS UNLESS OTHERWISE INDICATED

Form #: FPM1-01
Effective Date: 02/15/14

CT Laboratories Terms and Conditions

1. ORDERS AND RECEIPT OF SAMPLES (Sample Acceptance Policy) - not applicable

2. PAYMENT TERMS

2.1 Services performed by CTL will be in accordance with prices quoted and later confirmed in writing or as stated in the Price Schedule. Invoices may be submitted to Client upon completion of any sample delivery group. Payment in advance is required for all Clients except those whose credit has been established with CTL. For Clients with approved credit, payment terms are net 30 days from the date of invoice by CTL. All overdue payments are subject to an additional interest and service charge of one and one-half percent (1.5%) (or the maximum rate permissible by law, whichever is lesser) per month or portion thereof from the due date until the date of payment. All fees are charged or billed directly to the Client. The billing of a third party will not be accepted without a statement, signed by the third party that acknowledges and accepts payment responsibility. CTL may suspend work and withhold delivery of data under this order at any time in the event Client fails to make timely payment of its invoices. Client shall be responsible for all costs and expenses of collection including reasonable attorneyâ€™s fees. CTL reserves the right to refuse to proceed with work at any time based upon an unfavorable Client credit report.

3. CHANGE ORDERS, TERMINATION

3.1 Changes to the Scope of Work, price, or result delivery date may be initiated by CTL after Sample Acceptance due to any condition which conflicts with analytical, QA or other protocols warranted in these Terms and Conditions. CTL will not proceed with such changes until an agreement with the Client is reached on the amount of any cost, schedule change or technical change to the Scope of Work, and such agreement is documented in writing.

3.2 Changes to the Scope of Work, including but not limited to increasing or decreasing the work, changing test and analysis specification or acceleration in the performance of the work may be initiated by the Client after sample acceptance. Such a change will be documented in writing and may result in a change in cost and turnaround time commitment. CTL's acceptance of such changes is contingent upon technical feasibility and operational capacity.

3.3 Suspension or termination of all or any part of the work may be initiated by the Client. CTL will be compensated consistent with Section 2 of these Terms and Conditions. CTL will complete all work in progress and be paid in full for all work completed.

4. WARRANTIES AND LIABILITY

4.1 Where applicable, CTL will use analytical methodologies which are in substantial conformity with published test methods. CTL has implemented these methods in its Laboratory Quality Manuals and referenced Standard Operating Procedures and where the nature or composition of the sample requires it, CTL reserves the right to deviate from these methodologies as necessary or appropriate, based on the reasonable judgment of CTL, which deviations, if any, will be made on a basis consistent with recognized standards of the industry and/or CTL's Laboratory Quality Manuals. Client may request that CTL perform according to a mutually agreed Quality Assurance Project Plan (QAPP). In the event that samples arrive prior to agreement on a QAPP, CTL will proceed with analyses under its standard Quality Manuals then in effect, and CTL will not be responsible for any resampling or other charges if work must be repeated to comply with a subsequently finalized QAPP.

4.2 CTL shall start preparation and/or analysis within holding times provided that Sample Acceptance occurs within 48 hours of sampling or 1/2 of the holding time for the test, whichever is less. Where resolution of inconsistencies leading to Sample Acceptance does not occur within this period, CTL will use its best efforts to meet holding times and will proceed with the work provided that, in CTL's judgment, the chain-of-custody or definition of the Scope of Work provide sufficient guidance. Reanalysis of samples to comply with CTL's Quality Manuals will be deemed to have met holding times provided the initial analysis was performed within the applicable holding time. Where reanalysis demonstrates that sample matrix interference is the cause of failure to meet any Quality Manual requirements, the warranty will be deemed to have been met.

4.3 CTL warrants that it possesses and maintains all licenses and certifications which are required to perform services under these Terms and Conditions provided that such requirements are specified in writing to CTL prior to Sample Acceptance. CTL will notify the Client in writing of any decertification or revocation of any license, or notice of either, which affects work in progress.

4.4 The warranty obligations set forth in Sections 4.1, 4.2 and 4.3 are the sole and exclusive warranties given by CTL in connection with any services performed by CTL or any Results generated from such services, and CTL gives and makes NO OTHER REPRESENTATION OR WARRANTY OF ANY KIND, EXPRESS OR IMPLIED. No representative of CTL is authorized to give or make any other representation or warranty or modify this warranty in any way.

4.5 Client's sole and exclusive remedy for the breach of warranty in connection with any services performed by CTL, will be limited to repeating any services performed, contingent on the Client's providing, at the request of CTL and at the Client's expense, additional sample(s) if necessary. Any reanalysis requested by the Client generating Results consistent with the original Results will be at the Client's expense. If resampling is necessary, CTL's liability for resampling costs will be limited to actual cost or one hundred or one hundred fifty dollars ($150) per sample, whichever is less.

4.6 CTL's liability for any and all causes of action arising hereunder, whether based in contract, tort, warranty, negligence or otherwise, shall be limited to the lesser amount of compensation for the services performed or $100,000. All claims, including those for negligence, shall be deemed waived unless suit thereon is filed within one year after CTL's completion of the services. Under no circumstances, whether arising in contract, tort (including negligence), or otherwise, shall CTL be responsible for loss of use, loss of profits, or for any special, indirect, incidental or consequential damages occasioned by the services performed or by application or use of the reports prepared.

4.7 In no event shall CTL have any responsibility or liability to the Client for any failure or delay in performance by CTL which results, directly or indirectly, in whole or in part, from any cause or circumstance beyond the reasonable control of CTL. Such causes and circumstances shall include, but not be limited to, acts of God, acts of Client, acts or orders of any governmental authority, strikes or other labor disputes, natural disasters, accidents, wars, civil disturbances, equipment breakdown, matrix interference or unknown highly contaminated samples that impact instrument operation, unavailability of supplies from usual suppliers, difficulties or delays in transportation, mail or delivery services, or any other cause beyond CTL's reasonable control.

5. RESULTS, WORK PRODUCT - not applicable

6. INSURANCE

6.1 CTL shall maintain in force during the performance of services under these Terms and Conditions, Workers' Compensation and Employer's Liability Insurance in accordance with the laws of the states having jurisdiction over CTL's employees who are engaged in the performance of the work. CTL shall also maintain during such period, Comprehensive General and Contractual Liability (limit of $2,000,000 per occurrence/ aggregate), Comprehensive Automobile Liability, owned and hired, ($1,000,000 combined single limit), and Professional/Pollution Liability Insurance (limit of $5,000,000 per occurrence/aggregate).Â Any Client required changes to these limits or conditions may result in a change in cost to the Client.

7. AUDIT

7.1 Upon prior notice to CTL, the Client may audit and inspect CTL's records and accounts covering reimbursable costs related to work done for the Client, for a period of one (1) year after completion of the work. The purpose of any such audit shall be only for verification of such costs, and CTL shall not be required to provide access to cost records where prices are expressed as fixed fees or published unit prices

CT LABORATORIES

delivering more than data from your environmental analyses

ANALYTICAL REPORT

This report at a minimum contains the following information:

- Analytical Report of Test Results
- Description of QC Qualifiers
- Chain of Custody (copy)
- Quality Control Summary
- Case Narrative (if applicable)
- Correspondence with Client (if applicable)

This report has been specifically prepared to satisfy project or program requirements. These results are in compliance with NELAC requirements for parameters where accreditation is required or available, unless otherwise noted in the case narrative.

ACCREDITED IN ACCORDANCE WITH nelac

CT Laboratories LLC • 1230 Lange Court • Baraboo, WI 53913 • 608-356-2760
www.ctlaboratories.com

CT LABORATORIES
delivering more than data from your environmental analyses

1230 Lange Court • Baraboo, WI 53913 • 608-356-2760
www.ctlaboratories.com

REVISED
ANALYTICAL REPORT

TETRA TECH
RACHEL HOULE
1 S WACKER DRIVE
SUITE 3700
CHICAGO, IL 60606

Copy: R5 START LIST

Project Name: CHUDNOW METALS
Project Phase: MILWAUKEE, WI
Contract #: 3509
Project #: 103X903100320001DH108
Folder #: 173144
Purchase Order #: 1168710 / CT-53

Arrival Temperature: 5.8
Report Date: 10/28/2022
Date Received: 10/22/2022
Reprint Date: 12/27/2022

CT LAB#: 1252536 Sample Description: CM-WC-SC-TF3-221021 Client Sample #: Sampled: 10/21/2022 08:24

Analyte	Result	Units	DL	DOD LOD	DOD LOQ	RL	DF	Qualifier	Prep Date/Time	Analysis Date/Time	Analyst	Method
Metals Results												
TCLP Lead	0.032	mg/L	0.0014	0.002	0.004	0.004	1.00		10/26/2022 11:50	10/27/22 16:58	NAH	EPA 6010C

CT LAB#: 1252537 Sample Description: CM-WC-SC-TF3-221021 Client Sample #: Sampled: 10/21/2022 08:24

Analyte	Result	Units	DL	DOD LOD	DOD LOQ	RL	DF	Qualifier	Prep Date/Time	Analysis Date/Time	Analyst	Method
Inorganic Results												
Free Liquids	ABSENT						1.00			10/25/22 14:06	HLB	EPA 9095B ^

CT LAB#: 1252538 Sample Description: CM-WC-SC-TST-221020 Client Sample #: Sampled: 10/20/2022 16:51

Analyte	Result	Units	DL	DOD LOD	DOD LOQ	RL	DF	Qualifier	Prep Date/Time	Analysis Date/Time	Analyst	Method
Metals Results												
TCLP Lead	0.60	mg/L	0.0014	0.002	0.004	0.004	1.00		10/26/2022 11:50	10/27/22 17:45	NAH	EPA 6010C

Unless specifically stated to the contrary, soil/sediment/sludge sample results reported on a Dry Weight Basis

CT LAB#: 1252539 Sample Description: CM-WC-SC-TST-221020 Client Sample #: Sampled: 10/20/2022 16:51

Analyte	Result	Units	DL	DOD LOD	DOD LOQ	RL	DF	Qualifier	Prep Date/Time	Analysis Date/Time	Analyst	Method
Inorganic Results												
Free Liquids	ABSENT						1.00			10/25/22 14:19	HLB	EPA 9095B ^

CT LAB#: 1252540 Sample Description: CM-WC-SC-TG1-221021 Client Sample #: Sampled: 10/21/2022 11:55

Analyte	Result	Units	DL	DOD LOD	DOD LOQ	RL	DF	Qualifier	Prep Date/Time	Analysis Date/Time	Analyst	Method
Metals Results												
TCLP Lead	<0.0014	mg/L	0.0014	0.002	0.004	0.004	1.00	U	10/26/2022 11:50	10/27/22 18:14	NAH	EPA 6010C

CT LAB#: 1252541 Sample Description: CM-WC-SC-TG1-221021 Client Sample #: Sampled: 10/21/2022 11:55

Analyte	Result	Units	DL	DOD LOD	DOD LOQ	RL	DF	Qualifier	Prep Date/Time	Analysis Date/Time	Analyst	Method
Inorganic Results												
Free Liquids	ABSENT						1.00			10/25/22 14:26	HLB	EPA 9095B ^

Unless specifically stated to the contrary, soil/sediment/sludge sample results reported on a Dry Weight Basis

Notes:
^ Indicates the laboratory is NELAP accredited for this analyte by the indicated matrix and method . DL (detection limit), LOD (limit of detection), loq (limit of quantitation) as defined by most recent DOD QSM version.

All samples were received intact and properly preserved unless otherwise noted . The results reported relate only to the samples tested. This report shall not be reproduced, except in full, without written approval of this laboratory. The Chain of Custody is attached.
This report has been specifically prepared to satisfy project or program requirements. These results are in compliance with NELAC requirements for the parameters where accreditation is required or available, unless noted in the case narrative.

Submitted by: Brett M. Szymanski
Project Manager
608-356-2760

Reason for Revision: Data Qualifier definitions were added to the report.

QC Qualifiers

Code	Description
B	Analyte detected in the associated Method Blank.
C	Toxicity present in BOD sample.
D	Diluted Out.
E	Safe, No Total Coliform detected.
F	Unsafe, Total Coliform detected, no E. Coli detected.
G	Unsafe, Total Coliform detected and E. Coli detected.
H	Holding time exceeded.
I	Incubator temperature was outside acceptance limits during test period.
J	Estimated value.
L	Significant peaks were detected outside the chromatographic window.
M	Matrix spike and/or Matrix Spike Duplicate recovery outside acceptance limits.
N	Insufficient BOD oxygen depletion.
O	Complete BOD oxygen depletion.
P	Concentration of analyte differs more than 40% between primary and confirmation analysis.
Q	Laboratory Control Sample outside acceptance limits.
R	See Narrative at end of report.
S	Surrogate standard recovery outside acceptance limits due to apparent matrix effects.
T	Sample received with improper preservation or temperature.
U	Analyte concentration was below detection limit.
V	Raised Quantitation or Reporting Limit due to limited sample amount or dilution for matrix background interference.
W	Sample amount received was below program minimum.
X	Analyte exceeded calibration range.
Y	Replicate/Duplicate precision outside acceptance limits.
Z	Specified calibration criteria was not met.

Current CT Laboratories Certifications

Wisconsin (WDNR) Chemistry ID# 157066030
Wisconsin (DATCP) Bacteriology ID# 289
Louisiana NELAP (primary) ID# 115843
Illinois NELAP Lab ID# 200073
Kansas NELAP Lab ID# E-10368
Virginia NELAP Lab ID# 460203
ISO/IEC 17025-2005 A2LA Cert # 3806.01
DoD-ELAP A2LA 3806.01

QC Summary Report

TETRA TECH **Project Name: CHUDNOW METALS**

SDG #: 0 **Folder #: 173144** **Project #: 103X903100320001DH108**

Duplicate

Analytical Run #:	266553	Analysis Date:	10/25/2022	Prep Batch #:		Matrix:	SOIL
CTLab #:	1254886	Analysis Time:	14:12	Prep Date/Time:		Method:	SW9095
Parent Sample #:	1252537	Analyst:	HLB	Prep Analyst:			

Analyte	QC sample result	Units	Parent sample result	Qualifier(s)	Spike Amount Added	% Recovery	Control Limits	RPD	RPD Limit
Free Liquids	ABSENT		ABSENT					0	

Duplicate

Analytical Run #:	266644	Analysis Date:	10/27/2022	Prep Batch #:	127490		Matrix:	TCLP
CTLab #:	1254555	Analysis Time:	17:14	Prep Date/Time:	10/26/2022	15:48	Method:	SW6010
Parent Sample #:	1252536	Analyst:	NAH	Prep Analyst:	NAH			

Analyte	QC sample result	Units	Parent sample result	Qualifier(s)	Spike Amount Added	% Recovery	Control Limits	RPD	RPD Limit
Lead	0.0333	mg/L	0.032				0.0040	4	20

Lab Control Spike Water

Analytical Run #:	266644	Analysis Date:	10/27/2022	Prep Batch #:	127490	Matrix:	LIQUID
CTLab #:	1254554	Analysis Time:	16:44	Prep Date/Time:	10/26/2022 15:48	Method:	SW6010
Parent Sample #:		Analyst:	NAH	Prep Analyst:	NAH		

Analyte	QC sample result	Units	Parent sample result	Qualifier(s)	Spike Amount Added	% Recovery	Control Limits	RPD	RPD Limit
Lead	0.852	mg/L			1.0	85	50 --- 150		

Method Blank Water

Analytical Run #:	266644	Analysis Date:	10/27/2022	Prep Batch #:	127490		Matrix:	LIQUID
CTLab #:	1254553	Analysis Time:	16:51	Prep Date/Time:	10/26/2022	15:48	Method:	SW6010
Parent Sample #:		Analyst:	NAH	Prep Analyst:	NAH			

Analyte	QC sample result	Units	Parent sample result	Qualifier(s)	Spike Amount Added	% Recovery	Control Limits	RPD	RPD Limit
Lead	0.1	mg/L		U	0		0.1		

TETRA TECH **Project Name: CHUDNOW METALS**

SDG #: 0 **Folder #: 173144** **Project #: 103X903100320001DH108**

Matrix Spike Duplicate Water

Analytical Run #:	266644	Analysis Date:	10/27/2022	Prep Batch #:	127490		Matrix:	TCLP	
CTLab #:	1254557	Analysis Time:	17:30	Prep Date/Time:	10/26/2022	15:48	Method:	SW6010	
Parent Sample #:	1254556	Analyst:	NAH	Prep Analyst:	NAH				

Analyte	QC sample result	Units	Parent sample result	Qualifier(s)	Spike Amount Added	% Recovery	Control Limits			RPD	RPD Limit
Lead	0.851	mg/L	0.032		1.0	82	50	---	150	1	20

TETRA TECH **Project Name: CHUDNOW METALS**

SDG #: 0 **Folder #: 173144** **Project #: 103X903100320001DH108**

Matrix Spike Water

Analytical Run #:	266644	Analysis Date:	10/27/2022	Prep Batch #:	127490	Matrix:	TCLP
CTLab #:	1254556	Analysis Time:	17:23	Prep Date/Time:	10/26/2022 15:48	Method:	SW6010
Parent Sample #:	1252536	Analyst:	NAH	Prep Analyst:	NAH		

Analyte	QC sample result	Units	Parent sample result	Qualifier(s)	Spike Amount Added	% Recovery	Control Limits	RPD	RPD Limit
Lead	0.856	mg/L	0.032		1.0	82	50 --- 150		20

CT LABORATORIES
delivering more than data from your environmental analyses

Sample Condition Report

Folder #:	173144	Print Date / Time:	10/22/2022	11:40	
Client:	TETRA TECH	Received Date / Time / By:	10/22/2022	10:30	erc
Project Name:	CHUDNOW METALS	Log-In Date / Time / By:	10/22/2022	11:40	erc
Project Phase:	MILWAUKEE, WI	Project #:	103X903100320001DH108	PM:	BMS
Coolers:	UNMARKED	Temperature:	5.8 C	On Ice:	**Y**
Custody Seals Present :	**Y**	COC Present:?	**Y**	Complete?	**Y**
Seal Intact?	**Y**	Numbers:	DATED AND SIGNED		
Ship Method:	FEDEX SAT 1ST OVRNT	Tracking Number:	7702 7377 7360		
Adequate Packaging:	**Y**	Temp Blank Enclosed?	**Y**		

Notes: THE SAMPLES WERE RECEIVED IN GOOD CONDITION ON ICE.

TWO (2) CUSTODY SEALS WERE PRESENT AND INTACT UPON RECEIPT - BOTH WERE DATED 10/21/22 AND SIGNED.

Sample ID /	Description	Container Type	Cond. Code	pH OK?/Filtered?	Tests
1252536	CM-WC-SC-TF3-221021				
		SOLIDS	1	/	ICP
		Total # of Containers of Type	(***SOLIDS***) =	**1**	
Sample ID /	**Description**	**Container Type**	**Cond. Code**	**pH OK?/Filtered?**	**Tests**
1252537	CM-WC-SC-TF3-221021				
		SOLIDS	1	/	%SOL,FLIQ
		Total # of Containers of Type	(***SOLIDS***) =	**1**	
Sample ID /	**Description**	**Container Type**	**Cond. Code**	**pH OK?/Filtered?**	**Tests**
1252538	CM-WC-SC-TST-221020				
		SOLIDS	1	/	ICP
		Total # of Containers of Type	(***SOLIDS***) =	**1**	
Sample ID /	**Description**	**Container Type**	**Cond. Code**	**pH OK?/Filtered?**	**Tests**
1252539	CM-WC-SC-TST-221020				
		SOLIDS	1	/	%SOL,FLIQ
		Total # of Containers of Type	(***SOLIDS***) =	**1**	
Sample ID /	**Description**	**Container Type**	**Cond. Code**	**pH OK?/Filtered?**	**Tests**
1252540	CM-WC-SC-TG1-221021				
		SOLIDS	1	/	ICP
		Total # of Containers of Type	(***SOLIDS***) =	**1**	
Sample ID /	**Description**	**Container Type**	**Cond. Code**	**pH OK?/Filtered?**	**Tests**

1252541 CM-WC-SC-TG1-221021

SOLIDS	1	/	%SOL,FLIQ

Total # of Containers of Type (*SOLIDS*) = 1

Condition Code	*Condition Description*
1	Sample Received OK

173144

Rev. 02/2017

CHAIN OF CUSTODY

Company: Tetra Tech
Project Contact: Rachel Houle
Telephone: 708-955-4569
Project Name: Chudnow Metals
Project #: 103X9031003200DH108
Location: Milwaukee WI
Sampled By: Alexia Scholl

CT LABORATORIES
1230 Lange Court, Baraboo, WI 53913
608-356-2760 Fax 608-356-2766
www.ctlaboratories.com

Folder #: 173144
Company: TETRA TE
Project: CHUDNOW
Logged By: erc

Folder #: 173145
Company: TETRA TECH
Project: CHUDNOW METALS
Logged By: erc PM: BMS

WA NPDES
ner _____

Report To:
EMAIL: rachel.houle@tetratech.com
Company: Tetra Tech
Address:

Invoice To:*
EMAIL: Tetra Tech
Company: Accounts Payable
Address:

listed is responsible for payment of invoice as per CT Laboratories' terms and conditions

Client Special Instructions

Matrix:
GW – groundwater SW - surface water WW - wastewater DW - drinking water
S - soil/sediment SL - sludge A - air M - misc/waste

Turnaround Time
Normal RUSH*
Date Needed: 4 Day/ASAP
Rush analysis requires prior CT Laboratories' approval
Surcharges:
24 hr 200%
2-3 days 100%
4-9 days 50%

ANALYSES REQUESTED

Collection Date	Collection Time	Matrix	Grab/ Comp	Sample #	Sample ID Description	Filtered? Y/N	TCLP Lead	Paint Filter	Metals, Solids	SVOC, PCB, PH	VOC											Total # Containers	Designated MS/MSD	CT Lab ID # (Lab use only)
							Fill in Spaces with Bottles per Test																	
10/21/22	0824	S	C		CM-~~CS~~ WC-SC-TF3-221021		X	X																125536, 37
10/20/22	1051	↓	↓		CM-WC-SC-TST-221020		X	X																38, 39
10/20/22	1104	↓	↓		CM-BF-LQ-221020				X	X	X													42
10/20/22	1127	↓	↓		CM-BF-LP-221020				X	X	X													43
10/21/22	1155	↓	↓		CM-WC-SC-TG1-221021		X	X																40, 41

Relinquished By:	Date/Time	Received By:	Date/Time
Alexia Scholl	10/21/22		
Received by:	Date/Time	Received for Laboratory by:	Date/Time
			10/21/22 1147

Lab Use Only
Ice Present (Yes) No
Temp 5.8°C IR Gun SRT28
Cooler # XXXX

ORIGIN ID:MKEA (815) 993-8333
ALEXIA SCHOLL
TETRA TECH INC
5401 S STATE ST

MILWAUKEE, WI 53208
UNITED STATES US

SHIP DATE: 21OCT22
ACTWGT: 20.00 LB
CAD: 102185950/INET4530

BILL SENDER

TO **DENNIS LINLEY**
CT LABORATORIES, LLC
1230 LANGE CT.

BARABOO WI 53913
(608) 356-2760 REF 103X9031003200001DH108
INV
PO DEPT

581J1/AC5F/FE2D

FedEx. Express

J224222101601uw

SATURDAY 10:30A
FIRST OVERNIGHT

TRK# 0201 **7702 7377 7360**

X0 LNRA

53913
WI-US **MSN**

QEC
Quality Environmental Containers
800-255-3950 • 304-255-3900

CUSTODY SEAL
DATE 10/21/22
SIGNATURE Alexia Scholl

/templates/co
/templates/co
Use of this sy
be responsibl
unless you de
Service Guide
attorney's fees, costs, and other forms of damage whether direct, incidental, consequential, or special is limited to the greater of $100 or the authorized declared value. Recovery cannot exceed actual documented loss. Maximum for items of extraordinary value is $1,000, e.g. jewelry, precious metals, negotiable instruments and other items listed in our ServiceGuide. Written claims must be filed within strict time limits, see current FedEx Service Guide.

QEC
Quality Environmental Containers
800-255-3950 • 304-255-3900

CUSTODY SEAL
DATE 10/21/22
SIGNATURE Alexia Scholl

Ice Present (Yes) No
Temperature 5.8 pH 8
10/21/22 Time 1030
XXX

CT LABORATORIES

delivering more than data from your environmental analyses

ANALYTICAL REPORT

This report at a minimum contains the following information:

- Analytical Report of Test Results
- Description of QC Qualifiers
- Chain of Custody (copy)
- Quality Control Summary
- Case Narrative (if applicable)
- Correspondence with Client (if applicable)

This report has been specifically prepared to satisfy project or program requirements. These results are in compliance with NELAC requirements for parameters where accreditation is required or available, unless otherwise noted in the case narrative.

ACCREDITED IN ACCORDANCE WITH nelac

CT Laboratories LLC • 1230 Lange Court • Baraboo, WI 53913 • 608-356-2760
www.ctlaboratories.com

CT LABORATORIES
delivering more than data from your environmental analyses

1230 Lange Court • Baraboo, WI 53913 • 608-356-2760
www.ctlaboratories.com

ANALYTICAL REPORT

TETRA TECH
RACHEL HOULE
1 S WACKER DRIVE
SUITE 3700
CHICAGO, IL 60606

Copy: R5 START LIST

Project Name: CHUDNOW METALS
Project Phase: MILWAUKEE, WI
Contract #: 3509
Project #: 103X903100320001DH108
Folder #: 173145
Purchase Order #: 1168710 / CT-51

Arrival Temperature: 5.8
Report Date: 10/28/2022
Date Received: 10/22/2022
Reprint Date: 10/28/2022

CT LAB#: 1252542 Sample Description: CM-BF-LQ-221020 Client Sample #: Sampled: 10/20/2022 11:04

Analyte	Result	Units	DL	DOD LOD	DOD LOQ	RL	DF	Qualifier	Prep Date/Time	Analysis Date/Time	Analyst	Method	
Inorganic Results													
Solids, Percent	97.8	%	0.1	0.1	0.1	0.1	1.00			10/24/22 12:15	TMG	EPA 8000C	
pH	8.69	S.U.	0.1	0.1	0.1	0.1	1.00			10/24/22 14:40	RLB	EPA 9045D	^
Metals Results													
Mercury	<0.0030	mg/kg	0.0030	0.0069	0.0091	0.0091	1.00	U	10/26/2022 14:10	10/27/22 14:11	MDS	EPA 7471B	
Aluminum	230	mg/kg	2.1	4.9	20	20	1.00		10/24/2022 10:09	10/25/22 11:45	NAH	EPA 6010D	
Antimony	0.44	mg/kg	0.15	0.29	0.98	0.98	1.00	J	10/24/2022 10:09	10/25/22 11:45	NAH	EPA 6010D	
Arsenic	0.78	mg/kg	0.19	0.49	0.98	0.98	1.00	J	10/24/2022 10:09	10/25/22 11:45	NAH	EPA 6010D	
Barium	1.2	mg/kg	0.051	0.20	0.49	0.49	1.00	Y	10/24/2022 10:09	10/25/22 11:45	NAH	EPA 6010D	
Beryllium	0.048	mg/kg	0.018	0.049	0.20	0.20	1.00	J	10/24/2022 10:09	10/25/22 11:45	NAH	EPA 6010D	
Cadmium	<0.026	mg/kg	0.026	0.098	0.24	0.24	1.00	U	10/24/2022 10:09	10/25/22 11:45	NAH	EPA 6010D	
Calcium	200000	mg/kg	28	78	240	240	10.00	Y,M	10/24/2022 10:09	10/25/22 15:48	NAH	EPA 6010D	
Chromium	1.4	mg/kg	0.069	0.20	0.49	0.49	1.00		10/24/2022 10:09	10/25/22 11:45	NAH	EPA 6010D	
Cobalt	0.24	mg/kg	0.044	0.098	0.49	0.49	1.00	J	10/24/2022 10:09	10/25/22 11:45	NAH	EPA 6010D	
Copper	0.66	mg/kg	0.13	0.29	0.49	0.49	1.00		10/24/2022 10:09	10/25/22 11:45	NAH	EPA 6010D	
Iron	1100	mg/kg	2.9	7.3	15	15	1.00	M	10/24/2022 10:09	10/25/22 11:45	NAH	EPA 6010D	
Lead	0.37	mg/kg	0.076	0.20	0.49	0.49	1.00	J	10/24/2022 10:09	10/25/22 11:45	NAH	EPA 6010D	

Unless specifically stated to the contrary, soil/sediment/sludge sample results reported on a Dry Weight Basis

CT LAB#: 1252542 Sample Description: CM-BF-LQ-221020 Client Sample #: Sampled: 10/20/2022 11:04

Analyte	Result	Units	DL	DOD LOD	DOD LOQ	RL	DF	Qualifier	Prep Date/Time	Analysis Date/Time	Analyst	Method
Magnesium	130000	mg/kg	36	98	240	240	10.00	Y,M	10/24/2022 10:09	10/25/22 15:48	NAH	EPA 6010D
Manganese	85	mg/kg	0.068	0.20	0.49	0.49	1.00		10/24/2022 10:09	10/25/22 11:45	NAH	EPA 6010D
Nickel	0.94	mg/kg	0.059	0.20	0.49	0.49	1.00		10/24/2022 10:09	10/25/22 11:45	NAH	EPA 6010D
Selenium	<0.24	mg/kg	0.24	0.49	0.98	0.98	1.00	U	10/24/2022 10:09	10/25/22 11:45	NAH	EPA 6010D
Silver	<0.18	mg/kg	0.18	0.49	0.98	0.98	1.00	U	10/24/2022 10:09	10/25/22 11:45	NAH	EPA 6010D
Thallium	<0.22	mg/kg	0.22	0.49	0.98	0.98	1.00	U M	10/24/2022 10:09	10/25/22 11:45	NAH	EPA 6010D
Vanadium	2.4	mg/kg	0.050	0.20	0.49	0.49	1.00		10/24/2022 10:09	10/25/22 11:45	NAH	EPA 6010D
Zinc	1.7	mg/kg	0.065	0.20	0.49	0.49	1.00	Y	10/24/2022 10:09	10/25/22 11:45	NAH	EPA 6010D
Potassium	267	mg/kg	33	73	240	240	1.00		10/24/2022 10:09	10/25/22 11:45	NAH	EPA 6010D
Sodium	264	mg/kg	31	98	240	240	1.00		10/24/2022 10:09	10/25/22 11:45	NAH	EPA 6010D
Organic Results												
1,1'-Biphenyl	<41	ug/kg	41	100	200	200	1.00	U	10/25/2022 10:00	10/27/22 22:50	JJY	EPA 8270D
1,2,4,5-Tetrachlorobenzene	<100	ug/kg	100	200	410	410	1.00	U	10/25/2022 10:00	10/27/22 22:50	JJY	EPA 8270D
2,4,5-Trichlorophenol	<200	ug/kg	200	510	1000	1000	1.00	U	10/25/2022 10:00	10/27/22 22:50	JJY	EPA 8270D
2,4,6-Trichlorophenol	<200	ug/kg	200	510	1000	1000	1.00	U	10/25/2022 10:00	10/27/22 22:50	JJY	EPA 8270D
2,4-Dichlorophenol	<240	ug/kg	240	510	1000	1000	1.00	U	10/25/2022 10:00	10/27/22 22:50	JJY	EPA 8270D
2,4-Dimethylphenol	<150	ug/kg	150	510	1000	1000	1.00	U Q,Y	10/25/2022 10:00	10/27/22 22:50	JJY	EPA 8270D
2,4-Dinitrophenol	<200	ug/kg	200	510	1000	1000	1.00	U	10/25/2022 10:00	10/27/22 22:50	JJY	EPA 8270D
2,4-Dinitrotoluene	<51	ug/kg	51	100	200	200	1.00	U	10/25/2022 10:00	10/27/22 22:50	JJY	EPA 8270D
2,6-Dinitrotoluene	<51	ug/kg	51	100	200	200	1.00	U	10/25/2022 10:00	10/27/22 22:50	JJY	EPA 8270D
2-Chloronaphthalene	<41	ug/kg	41	100	200	200	1.00	U	10/25/2022 10:00	10/27/22 22:50	JJY	EPA 8270D
2-Chlorophenol	<150	ug/kg	150	510	1000	1000	1.00	U	10/25/2022 10:00	10/27/22 22:50	JJY	EPA 8270D
2-Methylnaphthalene	<51	ug/kg	51	100	200	200	1.00	U	10/25/2022 10:00	10/27/22 22:50	JJY	EPA 8270D
2-Methylphenol	<200	ug/kg	200	510	1000	1000	1.00	U	10/25/2022 10:00	10/27/22 22:50	JJY	EPA 8270D
2-Nitroaniline	<82	ug/kg	82	200	410	410	1.00	U	10/25/2022 10:00	10/27/22 22:50	JJY	EPA 8270D
2-Nitrophenol	<310	ug/kg	310	510	1000	1000	1.00	U	10/25/2022 10:00	10/27/22 22:50	JJY	EPA 8270D
3 & 4-Methylphenol	<310	ug/kg	310	1000	2000	2000	1.00	U	10/25/2022 10:00	10/27/22 22:50	JJY	EPA 8270D

Unless specifically stated to the contrary, soil/sediment/sludge sample results reported on a Dry Weight Basis

CT LAB#: 1252542 Sample Description: CM-BF-LQ-221020 Client Sample #: Sampled: 10/20/2022 11:04

Analyte	Result	Units	DL	DOD LOD	DOD LOQ	RL	DF	Qualifier	Prep Date/Time	Analysis Date/Time	Analyst	Method
3,3'-Dichlorobenzidine	<82	ug/kg	82	200	410	410	1.00	U Y	10/25/2022 10:00	10/27/22 22:50	JJY	EPA 8270D
3-Nitroaniline	<41	ug/kg	41	100	200	200	1.00	U	10/25/2022 10:00	10/27/22 22:50	JJY	EPA 8270D
4,6-Dinitro-2-methylphenol	<200	ug/kg	200	510	1000	1000	1.00	U	10/25/2022 10:00	10/27/22 22:50	JJY	EPA 8270D
4-Bromophenyl-phenyl ether	<51	ug/kg	51	100	200	200	1.00	U	10/25/2022 10:00	10/27/22 22:50	JJY	EPA 8270D
4-Chloro-3-methylphenol	<200	ug/kg	200	510	1000	1000	1.00	U	10/25/2022 10:00	10/27/22 22:50	JJY	EPA 8270D
4-Chloroaniline	<51	ug/kg	51	200	410	410	1.00	U	10/25/2022 10:00	10/27/22 22:50	JJY	EPA 8270D
4-Chlorophenyl-phenyl ether	<51	ug/kg	51	100	200	200	1.00	U	10/25/2022 10:00	10/27/22 22:50	JJY	EPA 8270D
4-Nitroaniline	<41	ug/kg	41	100	200	200	1.00	U	10/25/2022 10:00	10/27/22 22:50	JJY	EPA 8270D
4-Nitrophenol	<310	ug/kg	310	510	1000	1000	1.00	U	10/25/2022 10:00	10/27/22 22:50	JJY	EPA 8270D
Acenaphthene	<72	ug/kg	72	200	410	410	1.00	U	10/25/2022 10:00	10/27/22 22:50	JJY	EPA 8270D
Acenaphthylene	<51	ug/kg	51	100	200	200	1.00	U	10/25/2022 10:00	10/27/22 22:50	JJY	EPA 8270D
Acetophenone	<51	ug/kg	51	100	200	200	1.00	U	10/25/2022 10:00	10/27/22 22:50	JJY	EPA 8270D
Anthracene	<41	ug/kg	41	100	200	200	1.00	U	10/25/2022 10:00	10/27/22 22:50	JJY	EPA 8270D
Atrazine	<41	ug/kg	41	100	200	200	1.00	U	10/25/2022 10:00	10/27/22 22:50	JJY	EPA 8270D
Benzaldehyde	<51	ug/kg	51	100	200	200	1.00	U	10/25/2022 10:00	10/27/22 22:50	JJY	EPA 8270D
Benzo(a)anthracene	<41	ug/kg	41	100	200	200	1.00	U	10/25/2022 10:00	10/27/22 22:50	JJY	EPA 8270D
Benzo(a)pyrene	<41	ug/kg	41	100	200	200	1.00	U	10/25/2022 10:00	10/27/22 22:50	JJY	EPA 8270D
Benzo(b)fluoranthene	<51	ug/kg	51	100	200	200	1.00	U	10/25/2022 10:00	10/27/22 22:50	JJY	EPA 8270D
Benzo(g,h,i)perylene	<41	ug/kg	41	100	200	200	1.00	U	10/25/2022 10:00	10/27/22 22:50	JJY	EPA 8270D
Benzo(k)fluoranthene	<51	ug/kg	51	100	200	200	1.00	U	10/25/2022 10:00	10/27/22 22:50	JJY	EPA 8270D
Bis(2-chloroethoxy)methane	<41	ug/kg	41	100	200	200	1.00	U	10/25/2022 10:00	10/27/22 22:50	JJY	EPA 8270D
Bis(2-chloroethyl)ether	<51	ug/kg	51	100	200	200	1.00	U	10/25/2022 10:00	10/27/22 22:50	JJY	EPA 8270D
Bis(2-chloroisopropyl)ether	<51	ug/kg	51	100	200	200	1.00	U	10/25/2022 10:00	10/27/22 22:50	JJY	EPA 8270D
Bis(2-ethylhexyl)phthalate	<51	ug/kg	51	100	200	200	1.00	U	10/25/2022 10:00	10/27/22 22:50	JJY	EPA 8270D
Butylbenzylphthalate	<82	ug/kg	82	200	410	410	1.00	U	10/25/2022 10:00	10/27/22 22:50	JJY	EPA 8270D
Caprolactam	<100	ug/kg	100	200	410	410	1.00	U	10/25/2022 10:00	10/27/22 22:50	JJY	EPA 8270D
Carbazole	<61	ug/kg	61	200	410	410	1.00	U	10/25/2022 10:00	10/27/22 22:50	JJY	EPA 8270D
Chrysene	<41	ug/kg	41	100	200	200	1.00	U	10/25/2022 10:00	10/27/22 22:50	JJY	EPA 8270D

Unless specifically stated to the contrary, soil/sediment/sludge sample results reported on a Dry Weight Basis

CT LAB#: 1252542 Sample Description: CM-BF-LQ-221020 Client Sample #: Sampled: 10/20/2022 11:04

Analyte	Result	Units	DL	DOD LOD	DOD LOQ	RL	DF	Qualifier	Prep Date/Time	Analysis Date/Time	Analyst	Method
Di-n-butylphthalate	<100	ug/kg	100	200	410	410	1.00	U	10/25/2022 10:00	10/27/22 22:50	JJY	EPA 8270D
Di-n-octylphthalate	<41	ug/kg	41	100	200	200	1.00	U	10/25/2022 10:00	10/27/22 22:50	JJY	EPA 8270D
Dibenzo(a,h)anthracene	<51	ug/kg	51	100	200	200	1.00	U	10/25/2022 10:00	10/27/22 22:50	JJY	EPA 8270D
Dibenzofuran	<41	ug/kg	41	100	200	200	1.00	U	10/25/2022 10:00	10/27/22 22:50	JJY	EPA 8270D
Diethylphthalate	<41	ug/kg	41	100	200	200	1.00	U	10/25/2022 10:00	10/27/22 22:50	JJY	EPA 8270D
Dimethylphthalate	<51	ug/kg	51	100	200	200	1.00	U	10/25/2022 10:00	10/27/22 22:50	JJY	EPA 8270D
Fluoranthene	<41	ug/kg	41	100	200	200	1.00	U	10/25/2022 10:00	10/27/22 22:50	JJY	EPA 8270D
Fluorene	<51	ug/kg	51	100	200	200	1.00	U	10/25/2022 10:00	10/27/22 22:50	JJY	EPA 8270D
Hexachlorobenzene	<51	ug/kg	51	100	200	200	1.00	U	10/25/2022 10:00	10/27/22 22:50	JJY	EPA 8270D
Hexachlorobutadiene	<51	ug/kg	51	100	200	200	1.00	U	10/25/2022 10:00	10/27/22 22:50	JJY	EPA 8270D
Hexachlorocyclopentadiene	<51	ug/kg	51	100	200	200	1.00	U	10/25/2022 10:00	10/27/22 22:50	JJY	EPA 8270D
Hexachloroethane	<41	ug/kg	41	100	200	200	1.00	U	10/25/2022 10:00	10/27/22 22:50	JJY	EPA 8270D
Indeno(1,2,3-cd)pyrene	<41	ug/kg	41	100	200	200	1.00	U	10/25/2022 10:00	10/27/22 22:50	JJY	EPA 8270D
Isophorone	<41	ug/kg	41	100	200	200	1.00	U	10/25/2022 10:00	10/27/22 22:50	JJY	EPA 8270D
N-Nitroso-di-n-propylamine	<51	ug/kg	51	100	200	200	1.00	U	10/25/2022 10:00	10/27/22 22:50	JJY	EPA 8270D
N-Nitrosodiphenylamine & Diphn	<100	ug/kg	100	200	410	410	1.00	U	10/25/2022 10:00	10/27/22 22:50	JJY	EPA 8270D
Naphthalene	<41	ug/kg	41	100	200	200	1.00	U	10/25/2022 10:00	10/27/22 22:50	JJY	EPA 8270D
Nitrobenzene	<41	ug/kg	41	100	200	200	1.00	U	10/25/2022 10:00	10/27/22 22:50	JJY	EPA 8270D
Pentachlorophenol	<200	ug/kg	200	510	1000	1000	1.00	U	10/25/2022 10:00	10/27/22 22:50	JJY	EPA 8270D
Phenanthrene	<41	ug/kg	41	100	200	200	1.00	U	10/25/2022 10:00	10/27/22 22:50	JJY	EPA 8270D
Phenol	<200	ug/kg	200	510	1000	1000	1.00	U	10/25/2022 10:00	10/27/22 22:50	JJY	EPA 8270D
Pyrene	<51	ug/kg	51	100	200	200	1.00	U	10/25/2022 10:00	10/27/22 22:50	JJY	EPA 8270D
Surr: 2,4,6-Tribromophenol	64.0	% Recovery	39			132	1.00		10/25/2022 10:00	10/27/22 22:50	JJY	EPA 8270D
Surr: 2-Fluorobiphenyl	47.0	% Recovery	44			115	1.00		10/25/2022 10:00	10/27/22 22:50	JJY	EPA 8270D
Surr: 2-Fluorophenol	52.7	% Recovery	35			115	1.00		10/25/2022 10:00	10/27/22 22:50	JJY	EPA 8270D
Surr: Nitrobenzene-d5	46.0	% Recovery	37			122	1.00		10/25/2022 10:00	10/27/22 22:50	JJY	EPA 8270D
Surr: Phenol-d5	50.8	% Recovery	33			122	1.00		10/25/2022 10:00	10/27/22 22:50	JJY	EPA 8270D
Surr: Terphenyl-d14	67.9	% Recovery	54			127	1.00		10/25/2022 10:00	10/27/22 22:50	JJY	EPA 8270D

Unless specifically stated to the contrary, soil/sediment/sludge sample results reported on a Dry Weight Basis

CT LAB#: 1252542 Sample Description: CM-BF-LQ-221020 Client Sample #: Sampled: 10/20/2022 11:04

Analyte	Result	Units	DL	DOD LOD	DOD LOQ	RL	DF	Qualifier	Prep Date/Time	Analysis Date/Time	Analyst	Method
Aroclor-1016	<17	ug/kg	17	41	61	61	1.00	U	10/25/2022 00:00	10/27/22 15:25	AJZ	EPA 8082A
Aroclor-1221	<28	ug/kg	28	61	81	81	1.00	U	10/25/2022 00:00	10/27/22 15:25	AJZ	EPA 8082A
Aroclor-1232	<11	ug/kg	11	41	61	61	1.00	U	10/25/2022 00:00	10/27/22 15:25	AJZ	EPA 8082A
Aroclor-1242	<10	ug/kg	10	41	61	61	1.00	U	10/25/2022 00:00	10/27/22 15:25	AJZ	EPA 8082A
Aroclor-1248	<14	ug/kg	14	41	61	61	1.00	U	10/25/2022 00:00	10/27/22 15:25	AJZ	EPA 8082A
Aroclor-1254	<18	ug/kg	18	41	61	61	1.00	U	10/25/2022 00:00	10/27/22 15:25	AJZ	EPA 8082A
Aroclor-1260	<11	ug/kg	11	41	61	61	1.00	U	10/25/2022 00:00	10/27/22 15:25	AJZ	EPA 8082A
Aroclor-1262	<10	ug/kg	10	41	61	61	1.00	U	10/25/2022 00:00	10/27/22 15:25	AJZ	EPA 8082A
Aroclor-1268	<17	ug/kg	17	41	61	61	1.00	U	10/25/2022 00:00	10/27/22 15:25	AJZ	EPA 8082A
PCB, Total	<28	ug/kg	28	61	81	81	1.00	U	10/25/2022 00:00	10/27/22 15:25	AJZ	EPA 8082A
Surr: 2,4,5,6-TCMX	108	% Recovery	54			135	1.00		10/25/2022 00:00	10/27/22 15:25	AJZ	EPA 8082A
Surr: DCBP	107	% Recovery	54			141	1.00		10/25/2022 00:00	10/27/22 15:25	AJZ	EPA 8082A
1,1,1-Trichloroethane	<31	ug/kg	31	100	200	200	1.00	U	10/22/2022 19:20	10/25/22 13:30	RLD	EPA 8260C
1,1,2,2-Tetrachloroethane	<26	ug/kg	26	51	100	100	1.00	U Z	10/22/2022 19:20	10/25/22 13:30	RLD	EPA 8260C
1,1,2-Trichloroethane	<28	ug/kg	28	100	200	200	1.00	U	10/22/2022 19:20	10/25/22 13:30	RLD	EPA 8260C
1,1-Dichloroethane	<28	ug/kg	28	100	200	200	1.00	U	10/22/2022 19:20	10/25/22 13:30	RLD	EPA 8260C
1,1-Dichloroethene	<25	ug/kg	25	51	100	100	1.00	U	10/22/2022 19:20	10/25/22 13:30	RLD	EPA 8260C
1,2,3-Trichlorobenzene	<20	ug/kg	20	51	100	100	1.00	U	10/22/2022 19:20	10/25/22 13:30	RLD	EPA 8260C
1,2,4-Trichlorobenzene	<13	ug/kg	13	51	100	100	1.00	U	10/22/2022 19:20	10/25/22 13:30	RLD	EPA 8260C
1,2-Dibromo-3-chloropropane	<15	ug/kg	15	51	100	100	1.00	U	10/22/2022 19:20	10/25/22 13:30	RLD	EPA 8260C
1,2-Dibromoethane	<18	ug/kg	18	51	100	100	1.00	U	10/22/2022 19:20	10/25/22 13:30	RLD	EPA 8260C
1,2-Dichlorobenzene	<15	ug/kg	15	51	100	100	1.00	U	10/22/2022 19:20	10/25/22 13:30	RLD	EPA 8260C
1,2-Dichloroethane	<22	ug/kg	22	51	100	100	1.00	U	10/22/2022 19:20	10/25/22 13:30	RLD	EPA 8260C
1,2-Dichloropropane	<27	ug/kg	27	100	200	200	1.00	U	10/22/2022 19:20	10/25/22 13:30	RLD	EPA 8260C
1,3-Dichlorobenzene	<14	ug/kg	14	51	100	100	1.00	U	10/22/2022 19:20	10/25/22 13:30	RLD	EPA 8260C
1,4-Dichlorobenzene	<15	ug/kg	15	51	100	100	1.00	U	10/22/2022 19:20	10/25/22 13:30	RLD	EPA 8260C
112Trichloro122trifluoroethane	<63	ug/kg	63	200	410	410	1.00	U Z	10/22/2022 19:20	10/25/22 13:30	RLD	EPA 8260C
2-Butanone	<290	ug/kg	290	1000	2000	2000	1.00	U	10/22/2022 19:20	10/25/22 13:30	RLD	EPA 8260C

Unless specifically stated to the contrary, soil/sediment/sludge sample results reported on a Dry Weight Basis

CT LAB#: 1252542 Sample Description: CM-BF-LQ-221020 Client Sample #: Sampled: 10/20/2022 11:04

Analyte	Result	Units	DL	DOD LOD	DOD LOQ	RL	DF	Qualifier	Prep Date/Time	Analysis Date/Time	Analyst	Method
2-Hexanone	<150	ug/kg	150	510	1000	1000	1.00	U	10/22/2022 19:20	10/25/22 13:30	RLD	EPA 8260C
4-Methyl-2-pentanone	<310	ug/kg	310	1000	2000	2000	1.00	U	10/22/2022 19:20	10/25/22 13:30	RLD	EPA 8260C
Acetone	<260	ug/kg	260	510	1000	1000	1.00	U	10/22/2022 19:20	10/25/22 13:30	RLD	EPA 8260C
Benzene	<29	ug/kg	29	100	200	200	1.00	U	10/22/2022 19:20	10/25/22 13:30	RLD	EPA 8260C
Bromochloromethane	<32	ug/kg	32	100	200	200	1.00	U	10/22/2022 19:20	10/25/22 13:30	RLD	EPA 8260C
Bromodichloromethane	<24	ug/kg	24	51	100	100	1.00	U	10/22/2022 19:20	10/25/22 13:30	RLD	EPA 8260C
Bromoform	<15	ug/kg	15	51	100	100	1.00	U	10/22/2022 19:20	10/25/22 13:30	RLD	EPA 8260C
Bromomethane	<92	ug/kg	92	200	410	410	1.00	U	10/22/2022 19:20	10/25/22 13:30	RLD	EPA 8260C
Carbon disulfide	<60	ug/kg	60	200	410	410	1.00	U Z	10/22/2022 19:20	10/25/22 13:30	RLD	EPA 8260C
Carbon tetrachloride	<29	ug/kg	29	100	200	200	1.00	U	10/22/2022 19:20	10/25/22 13:30	RLD	EPA 8260C
Chlorobenzene	<13	ug/kg	13	51	100	100	1.00	U	10/22/2022 19:20	10/25/22 13:30	RLD	EPA 8260C
Chloroethane	<87	ug/kg	87	200	410	410	1.00	U M,Y	10/22/2022 19:20	10/25/22 13:30	RLD	EPA 8260C
Chloroform	<33	ug/kg	33	100	200	200	1.00	U	10/22/2022 19:20	10/25/22 13:30	RLD	EPA 8260C
Chloromethane	<34	ug/kg	34	100	200	200	1.00	U	10/22/2022 19:20	10/25/22 13:30	RLD	EPA 8260C
cis-1,2-Dichloroethene	<31	ug/kg	31	100	200	200	1.00	U	10/22/2022 19:20	10/25/22 13:30	RLD	EPA 8260C
cis-1,3-Dichloropropene	<30	ug/kg	30	100	200	200	1.00	U	10/22/2022 19:20	10/25/22 13:30	RLD	EPA 8260C
Cyclohexane	<32	ug/kg	32	100	200	200	1.00	U	10/22/2022 19:20	10/25/22 13:30	RLD	EPA 8260C
Dibromochloromethane	<15	ug/kg	15	51	100	100	1.00	U	10/22/2022 19:20	10/25/22 13:30	RLD	EPA 8260C
Dichlorodifluoromethane	<32	ug/kg	32	100	200	200	1.00	U	10/22/2022 19:20	10/25/22 13:30	RLD	EPA 8260C
Ethylbenzene	<13	ug/kg	13	51	100	100	1.00	U	10/22/2022 19:20	10/25/22 13:30	RLD	EPA 8260C
Isopropylbenzene	<13	ug/kg	13	51	100	100	1.00	U	10/22/2022 19:20	10/25/22 13:30	RLD	EPA 8260C
m & p-Xylene	<26	ug/kg	26	100	200	200	1.00	U	10/22/2022 19:20	10/25/22 13:30	RLD	EPA 8260C
Methyl acetate	<41	ug/kg	41	100	200	200	1.00	U M	10/22/2022 19:20	10/25/22 13:30	RLD	EPA 8260C
Methyl tert-butyl ether	<25	ug/kg	25	51	100	100	1.00	U	10/22/2022 19:20	10/25/22 13:30	RLD	EPA 8260C
Methylcyclohexane	<30	ug/kg	30	100	200	200	1.00	U Z	10/22/2022 19:20	10/25/22 13:30	RLD	EPA 8260C
Methylene chloride	<43	ug/kg	43	100	200	200	1.00	U	10/22/2022 19:20	10/25/22 13:30	RLD	EPA 8260C
o-Xylene	<13	ug/kg	13	51	100	100	1.00	U	10/22/2022 19:20	10/25/22 13:30	RLD	EPA 8260C
Styrene	<20	ug/kg	20	51	100	100	1.00	U	10/22/2022 19:20	10/25/22 13:30	RLD	EPA 8260C

Unless specifically stated to the contrary, soil/sediment/sludge sample results reported on a Dry Weight Basis

CT LAB#: 1252542 Sample Description: CM-BF-LQ-221020 Client Sample #: Sampled: 10/20/2022 11:04

Analyte	Result	Units	DL	DOD LOD	DOD LOQ	RL	DF	Qualifier	Prep Date/Time	Analysis Date/Time	Analyst	Method
Tetrachloroethene	<35	ug/kg	35	100	200	200	1.00	U	10/22/2022 19:20	10/25/22 13:30	RLD	EPA 8260C
Toluene	<29	ug/kg	29	100	200	200	1.00	U	10/22/2022 19:20	10/25/22 13:30	RLD	EPA 8260C
trans-1,2-Dichloroethene	<30	ug/kg	30	100	200	200	1.00	U	10/22/2022 19:20	10/25/22 13:30	RLD	EPA 8260C
trans-1,3-Dichloropropene	<27	ug/kg	27	100	200	200	1.00	U	10/22/2022 19:20	10/25/22 13:30	RLD	EPA 8260C
Trichloroethene	<31	ug/kg	31	100	200	200	1.00	U	10/22/2022 19:20	10/25/22 13:30	RLD	EPA 8260C
Trichlorofluoromethane	<31	ug/kg	31	100	200	200	1.00	U	10/22/2022 19:20	10/25/22 13:30	RLD	EPA 8260C
Vinyl chloride	<31	ug/kg	31	100	200	200	1.00	U	10/22/2022 19:20	10/25/22 13:30	RLD	EPA 8260C
1,2 Dichloroethane-d4	104	% Recovery	71			136	1.00		10/22/2022 19:20	10/25/22 13:30	RLD	EPA 8260C
Bromofluorobenzene	95.0	% Recovery	79			119	1.00		10/22/2022 19:20	10/25/22 13:30	RLD	EPA 8260C
d8-Toluene	99.0	% Recovery	85			116	1.00		10/22/2022 19:20	10/25/22 13:30	RLD	EPA 8260C
Dibromofluoromethane	101	% Recovery	78			119	1.00		10/22/2022 19:20	10/25/22 13:30	RLD	EPA 8260C

CT LAB#: 1252543 Sample Description: CM-BF-LP-221020 Client Sample #: Sampled: 10/20/2022 11:27

Analyte	Result	Units	DL	DOD LOD	DOD LOQ	RL	DF	Qualifier	Prep Date/Time	Analysis Date/Time	Analyst	Method	
Inorganic Results													
Solids, Percent	95.2	%	0.1	0.1	0.1	0.1	1.00			10/24/22 12:15	TMG	EPA 8000C	
pH	8.60	S.U.	0.1	0.1	0.1	0.1	1.00			10/24/22 14:40	RLB	EPA 9045D	^
Metals Results													
Mercury	<0.0030	mg/kg	0.0030	0.0070	0.0092	0.0092	1.00	U	10/26/2022 14:10	10/27/22 14:14	MDS	EPA 7471B	
Aluminum	690	mg/kg	2.3	5.5	22	22	1.00		10/24/2022 10:09	10/25/22 12:51	NAH	EPA 6010D	
Antimony	0.17	mg/kg	0.16	0.33	1.1	1.1	1.00	J	10/24/2022 10:09	10/25/22 12:51	NAH	EPA 6010D	
Arsenic	0.79	mg/kg	0.21	0.55	1.1	1.1	1.00	J	10/24/2022 10:09	10/25/22 12:51	NAH	EPA 6010D	
Barium	3.7	mg/kg	0.057	0.22	0.55	0.55	1.00		10/24/2022 10:09	10/25/22 12:51	NAH	EPA 6010D	
Beryllium	<0.020	mg/kg	0.020	0.055	0.22	0.22	1.00	U	10/24/2022 10:09	10/25/22 12:51	NAH	EPA 6010D	

Unless specifically stated to the contrary, soil/sediment/sludge sample results reported on a Dry Weight Basis

CT LAB#: 1252543 Sample Description: CM-BF-LP-221020 Client Sample #: Sampled: 10/20/2022 11:27

Analyte	Result	Units	DL	DOD LOD	DOD LOQ	RL	DF	Qualifier	Prep Date/Time	Analysis Date/Time	Analyst	Method
Cadmium	0.063	mg/kg	0.030	0.11	0.27	0.27	1.00	J	10/24/2022 10:09	10/25/22 12:51	NAH	EPA 6010D
Calcium	160000	mg/kg	32	88	270	270	10.00		10/24/2022 10:09	10/25/22 15:56	NAH	EPA 6010D
Chromium	2.4	mg/kg	0.078	0.22	0.55	0.55	1.00		10/24/2022 10:09	10/25/22 12:51	NAH	EPA 6010D
Cobalt	0.97	mg/kg	0.049	0.11	0.55	0.55	1.00		10/24/2022 10:09	10/25/22 12:51	NAH	EPA 6010D
Copper	2.9	mg/kg	0.14	0.33	0.55	0.55	1.00		10/24/2022 10:09	10/25/22 12:51	NAH	EPA 6010D
Iron	2800	mg/kg	3.3	8.2	16	16	1.00		10/24/2022 10:09	10/25/22 12:51	NAH	EPA 6010D
Lead	1.4	mg/kg	0.085	0.22	0.55	0.55	1.00		10/24/2022 10:09	10/25/22 12:51	NAH	EPA 6010D
Magnesium	90000	mg/kg	40	110	270	270	10.00		10/24/2022 10:09	10/25/22 15:56	NAH	EPA 6010D
Manganese	180	mg/kg	0.077	0.22	0.55	0.55	1.00		10/24/2022 10:09	10/25/22 12:51	NAH	EPA 6010D
Nickel	2.3	mg/kg	0.066	0.22	0.55	0.55	1.00		10/24/2022 10:09	10/25/22 12:51	NAH	EPA 6010D
Selenium	<0.27	mg/kg	0.27	0.55	1.1	1.1	1.00	U	10/24/2022 10:09	10/25/22 12:51	NAH	EPA 6010D
Silver	<0.20	mg/kg	0.20	0.55	1.1	1.1	1.00	U	10/24/2022 10:09	10/25/22 12:51	NAH	EPA 6010D
Thallium	<0.24	mg/kg	0.24	0.55	1.1	1.1	1.00	U	10/24/2022 10:09	10/25/22 12:51	NAH	EPA 6010D
Vanadium	4.9	mg/kg	0.056	0.22	0.55	0.55	1.00		10/24/2022 10:09	10/25/22 12:51	NAH	EPA 6010D
Zinc	11	mg/kg	0.072	0.22	0.55	0.55	1.00		10/24/2022 10:09	10/25/22 12:51	NAH	EPA 6010D
Potassium	243	mg/kg	37	82	270	270	1.00	J	10/24/2022 10:09	10/25/22 12:51	NAH	EPA 6010D
Sodium	215	mg/kg	35	110	270	270	1.00	J	10/24/2022 10:09	10/25/22 12:51	NAH	EPA 6010D
Organic Results												
1,1'-Biphenyl	<42	ug/kg	42	100	210	210	1.00	U	10/25/2022 10:00	10/27/22 22:27	JJY	EPA 8270D
1,2,4,5-Tetrachlorobenzene	<100	ug/kg	100	210	420	420	1.00	U	10/25/2022 10:00	10/27/22 22:27	JJY	EPA 8270D
2,4,5-Trichlorophenol	<210	ug/kg	210	520	1000	1000	1.00	U	10/25/2022 10:00	10/27/22 22:27	JJY	EPA 8270D
2,4,6-Trichlorophenol	<210	ug/kg	210	520	1000	1000	1.00	U	10/25/2022 10:00	10/27/22 22:27	JJY	EPA 8270D
2,4-Dichlorophenol	<240	ug/kg	240	520	1000	1000	1.00	U	10/25/2022 10:00	10/27/22 22:27	JJY	EPA 8270D
2,4-Dimethylphenol	<160	ug/kg	160	520	1000	1000	1.00	U Q	10/25/2022 10:00	10/27/22 22:27	JJY	EPA 8270D
2,4-Dinitrophenol	<210	ug/kg	210	520	1000	1000	1.00	U	10/25/2022 10:00	10/27/22 22:27	JJY	EPA 8270D
2,4-Dinitrotoluene	<52	ug/kg	52	100	210	210	1.00	U	10/25/2022 10:00	10/27/22 22:27	JJY	EPA 8270D
2,6-Dinitrotoluene	<52	ug/kg	52	100	210	210	1.00	U	10/25/2022 10:00	10/27/22 22:27	JJY	EPA 8270D

Unless specifically stated to the contrary, soil/sediment/sludge sample results reported on a Dry Weight Basis

CT LAB#: 1252543 Sample Description: CM-BF-LP-221020 Client Sample #: Sampled: 10/20/2022 11:27

Analyte	Result	Units	DL	DOD LOD	DOD LOQ	RL	DF	Qualifier	Prep Date/Time	Analysis Date/Time	Analyst	Method
2-Chloronaphthalene	<42	ug/kg	42	100	210	210	1.00	U	10/25/2022 10:00	10/27/22 22:27	JJY	EPA 8270D
2-Chlorophenol	<160	ug/kg	160	520	1000	1000	1.00	U	10/25/2022 10:00	10/27/22 22:27	JJY	EPA 8270D
2-Methylnaphthalene	<52	ug/kg	52	100	210	210	1.00	U	10/25/2022 10:00	10/27/22 22:27	JJY	EPA 8270D
2-Methylphenol	<210	ug/kg	210	520	1000	1000	1.00	U	10/25/2022 10:00	10/27/22 22:27	JJY	EPA 8270D
2-Nitroaniline	<83	ug/kg	83	210	420	420	1.00	U	10/25/2022 10:00	10/27/22 22:27	JJY	EPA 8270D
2-Nitrophenol	<310	ug/kg	310	520	1000	1000	1.00	U	10/25/2022 10:00	10/27/22 22:27	JJY	EPA 8270D
3 & 4-Methylphenol	<310	ug/kg	310	1000	2100	2100	1.00	U	10/25/2022 10:00	10/27/22 22:27	JJY	EPA 8270D
3,3'-Dichlorobenzidine	<83	ug/kg	83	210	420	420	1.00	U	10/25/2022 10:00	10/27/22 22:27	JJY	EPA 8270D
3-Nitroaniline	<42	ug/kg	42	100	210	210	1.00	U	10/25/2022 10:00	10/27/22 22:27	JJY	EPA 8270D
4,6-Dinitro-2-methylphenol	<210	ug/kg	210	520	1000	1000	1.00	U	10/25/2022 10:00	10/27/22 22:27	JJY	EPA 8270D
4-Bromophenyl-phenyl ether	<52	ug/kg	52	100	210	210	1.00	U	10/25/2022 10:00	10/27/22 22:27	JJY	EPA 8270D
4-Chloro-3-methylphenol	<210	ug/kg	210	520	1000	1000	1.00	U	10/25/2022 10:00	10/27/22 22:27	JJY	EPA 8270D
4-Chloroaniline	<52	ug/kg	52	210	420	420	1.00	U	10/25/2022 10:00	10/27/22 22:27	JJY	EPA 8270D
4-Chlorophenyl-phenyl ether	<52	ug/kg	52	100	210	210	1.00	U	10/25/2022 10:00	10/27/22 22:27	JJY	EPA 8270D
4-Nitroaniline	<42	ug/kg	42	100	210	210	1.00	U	10/25/2022 10:00	10/27/22 22:27	JJY	EPA 8270D
4-Nitrophenol	<310	ug/kg	310	520	1000	1000	1.00	U	10/25/2022 10:00	10/27/22 22:27	JJY	EPA 8270D
Acenaphthene	<73	ug/kg	73	210	420	420	1.00	U	10/25/2022 10:00	10/27/22 22:27	JJY	EPA 8270D
Acenaphthylene	<52	ug/kg	52	100	210	210	1.00	U	10/25/2022 10:00	10/27/22 22:27	JJY	EPA 8270D
Acetophenone	<52	ug/kg	52	100	210	210	1.00	U	10/25/2022 10:00	10/27/22 22:27	JJY	EPA 8270D
Anthracene	<42	ug/kg	42	100	210	210	1.00	U	10/25/2022 10:00	10/27/22 22:27	JJY	EPA 8270D
Atrazine	<42	ug/kg	42	100	210	210	1.00	U	10/25/2022 10:00	10/27/22 22:27	JJY	EPA 8270D
Benzaldehyde	<52	ug/kg	52	100	210	210	1.00	U	10/25/2022 10:00	10/27/22 22:27	JJY	EPA 8270D
Benzo(a)anthracene	<42	ug/kg	42	100	210	210	1.00	U	10/25/2022 10:00	10/27/22 22:27	JJY	EPA 8270D
Benzo(a)pyrene	<42	ug/kg	42	100	210	210	1.00	U	10/25/2022 10:00	10/27/22 22:27	JJY	EPA 8270D
Benzo(b)fluoranthene	<52	ug/kg	52	100	210	210	1.00	U	10/25/2022 10:00	10/27/22 22:27	JJY	EPA 8270D
Benzo(g,h,i)perylene	<42	ug/kg	42	100	210	210	1.00	U	10/25/2022 10:00	10/27/22 22:27	JJY	EPA 8270D
Benzo(k)fluoranthene	<52	ug/kg	52	100	210	210	1.00	U	10/25/2022 10:00	10/27/22 22:27	JJY	EPA 8270D
Bis(2-chloroethoxy)methane	<42	ug/kg	42	100	210	210	1.00	U	10/25/2022 10:00	10/27/22 22:27	JJY	EPA 8270D

Unless specifically stated to the contrary, soil/sediment/sludge sample results reported on a Dry Weight Basis

CT LAB#: 1252543 Sample Description: CM-BF-LP-221020 Client Sample #: Sampled: 10/20/2022 11:27

Analyte	Result	Units	DL	DOD LOD	DOD LOQ	RL	DF	Qualifier	Prep Date/Time	Analysis Date/Time	Analyst	Method
Bis(2-chloroethyl)ether	<52	ug/kg	52	100	210	210	1.00	U	10/25/2022 10:00	10/27/22 22:27	JJY	EPA 8270D
Bis(2-chloroisopropyl)ether	<52	ug/kg	52	100	210	210	1.00	U	10/25/2022 10:00	10/27/22 22:27	JJY	EPA 8270D
Bis(2-ethylhexyl)phthalate	<52	ug/kg	52	100	210	210	1.00	U	10/25/2022 10:00	10/27/22 22:27	JJY	EPA 8270D
Butylbenzylphthalate	<83	ug/kg	83	210	420	420	1.00	U	10/25/2022 10:00	10/27/22 22:27	JJY	EPA 8270D
Caprolactam	<100	ug/kg	100	210	420	420	1.00	U	10/25/2022 10:00	10/27/22 22:27	JJY	EPA 8270D
Carbazole	<62	ug/kg	62	210	420	420	1.00	U	10/25/2022 10:00	10/27/22 22:27	JJY	EPA 8270D
Chrysene	<42	ug/kg	42	100	210	210	1.00	U	10/25/2022 10:00	10/27/22 22:27	JJY	EPA 8270D
Di-n-butylphthalate	<100	ug/kg	100	210	420	420	1.00	U	10/25/2022 10:00	10/27/22 22:27	JJY	EPA 8270D
Di-n-octylphthalate	<42	ug/kg	42	100	210	210	1.00	U	10/25/2022 10:00	10/27/22 22:27	JJY	EPA 8270D
Dibenzo(a,h)anthracene	<52	ug/kg	52	100	210	210	1.00	U	10/25/2022 10:00	10/27/22 22:27	JJY	EPA 8270D
Dibenzofuran	<42	ug/kg	42	100	210	210	1.00	U	10/25/2022 10:00	10/27/22 22:27	JJY	EPA 8270D
Diethylphthalate	<42	ug/kg	42	100	210	210	1.00	U	10/25/2022 10:00	10/27/22 22:27	JJY	EPA 8270D
Dimethylphthalate	<52	ug/kg	52	100	210	210	1.00	U	10/25/2022 10:00	10/27/22 22:27	JJY	EPA 8270D
Fluoranthene	<42	ug/kg	42	100	210	210	1.00	U	10/25/2022 10:00	10/27/22 22:27	JJY	EPA 8270D
Fluorene	<52	ug/kg	52	100	210	210	1.00	U	10/25/2022 10:00	10/27/22 22:27	JJY	EPA 8270D
Hexachlorobenzene	<52	ug/kg	52	100	210	210	1.00	U	10/25/2022 10:00	10/27/22 22:27	JJY	EPA 8270D
Hexachlorobutadiene	<52	ug/kg	52	100	210	210	1.00	U	10/25/2022 10:00	10/27/22 22:27	JJY	EPA 8270D
Hexachlorocyclopentadiene	<52	ug/kg	52	100	210	210	1.00	U	10/25/2022 10:00	10/27/22 22:27	JJY	EPA 8270D
Hexachloroethane	<42	ug/kg	42	100	210	210	1.00	U	10/25/2022 10:00	10/27/22 22:27	JJY	EPA 8270D
Indeno(1,2,3-cd)pyrene	<42	ug/kg	42	100	210	210	1.00	U	10/25/2022 10:00	10/27/22 22:27	JJY	EPA 8270D
Isophorone	<42	ug/kg	42	100	210	210	1.00	U	10/25/2022 10:00	10/27/22 22:27	JJY	EPA 8270D
N-Nitroso-di-n-propylamine	<52	ug/kg	52	100	210	210	1.00	U	10/25/2022 10:00	10/27/22 22:27	JJY	EPA 8270D
N-Nitrosodiphenylamine & Diphn	<100	ug/kg	100	210	420	420	1.00	U	10/25/2022 10:00	10/27/22 22:27	JJY	EPA 8270D
Naphthalene	<42	ug/kg	42	100	210	210	1.00	U	10/25/2022 10:00	10/27/22 22:27	JJY	EPA 8270D
Nitrobenzene	<42	ug/kg	42	100	210	210	1.00	U	10/25/2022 10:00	10/27/22 22:27	JJY	EPA 8270D
Pentachlorophenol	<210	ug/kg	210	520	1000	1000	1.00	U	10/25/2022 10:00	10/27/22 22:27	JJY	EPA 8270D
Phenanthrene	<42	ug/kg	42	100	210	210	1.00	U	10/25/2022 10:00	10/27/22 22:27	JJY	EPA 8270D
Phenol	<210	ug/kg	210	520	1000	1000	1.00	U	10/25/2022 10:00	10/27/22 22:27	JJY	EPA 8270D

Unless specifically stated to the contrary, soil/sediment/sludge sample results reported on a Dry Weight Basis

CT LAB#: 1252543 Sample Description: CM-BF-LP-221020 Client Sample #: Sampled: 10/20/2022 11:27

Analyte	Result	Units	DL	DOD LOD	DOD LOQ	RL	DF	Qualifier	Prep Date/Time	Analysis Date/Time	Analyst	Method
Pyrene	<52	ug/kg	52	100	210	210	1.00	U	10/25/2022 10:00	10/27/22 22:27	JJY	EPA 8270D
Surr: 2,4,6-Tribromophenol	74.5	% Recovery	39			132	1.00		10/25/2022 10:00	10/27/22 22:27	JJY	EPA 8270D
Surr: 2-Fluorobiphenyl	51.2	% Recovery	44			115	1.00		10/25/2022 10:00	10/27/22 22:27	JJY	EPA 8270D
Surr: 2-Fluorophenol	57.0	% Recovery	35			115	1.00		10/25/2022 10:00	10/27/22 22:27	JJY	EPA 8270D
Surr: Nitrobenzene-d5	47.1	% Recovery	37			122	1.00		10/25/2022 10:00	10/27/22 22:27	JJY	EPA 8270D
Surr: Phenol-d5	54.4	% Recovery	33			122	1.00		10/25/2022 10:00	10/27/22 22:27	JJY	EPA 8270D
Surr: Terphenyl-d14	80.1	% Recovery	54			127	1.00		10/25/2022 10:00	10/27/22 22:27	JJY	EPA 8270D
Aroclor-1016	<18	ug/kg	18	42	63	63	1.00	U	10/25/2022 00:00	10/27/22 15:03	AJZ	EPA 8082A
Aroclor-1221	<29	ug/kg	29	63	84	84	1.00	U	10/25/2022 00:00	10/27/22 15:03	AJZ	EPA 8082A
Aroclor-1232	<12	ug/kg	12	42	63	63	1.00	U	10/25/2022 00:00	10/27/22 15:03	AJZ	EPA 8082A
Aroclor-1242	<10	ug/kg	10	42	63	63	1.00	U	10/25/2022 00:00	10/27/22 15:03	AJZ	EPA 8082A
Aroclor-1248	<15	ug/kg	15	42	63	63	1.00	U	10/25/2022 00:00	10/27/22 15:03	AJZ	EPA 8082A
Aroclor-1254	<19	ug/kg	19	42	63	63	1.00	U	10/25/2022 00:00	10/27/22 15:03	AJZ	EPA 8082A
Aroclor-1260	<12	ug/kg	12	42	63	63	1.00	U	10/25/2022 00:00	10/27/22 15:03	AJZ	EPA 8082A
Aroclor-1262	<10	ug/kg	10	42	63	63	1.00	U	10/25/2022 00:00	10/27/22 15:03	AJZ	EPA 8082A
Aroclor-1268	<18	ug/kg	18	42	63	63	1.00	U	10/25/2022 00:00	10/27/22 15:03	AJZ	EPA 8082A
PCB, Total	<29	ug/kg	29	63	84	84	1.00	U	10/25/2022 00:00	10/27/22 15:03	AJZ	EPA 8082A
Surr: 2,4,5,6-TCMX	103	% Recovery	54			135	1.00		10/25/2022 00:00	10/27/22 15:03	AJZ	EPA 8082A
Surr: DCBP	97.0	% Recovery	54			141	1.00		10/25/2022 00:00	10/27/22 15:03	AJZ	EPA 8082A
1,1,1-Trichloroethane	<31	ug/kg	31	100	210	210	1.00	U	10/22/2022 19:20	10/25/22 13:58	RLD	EPA 8260C
1,1,2,2-Tetrachloroethane	<26	ug/kg	26	52	100	100	1.00	U Z	10/22/2022 19:20	10/25/22 13:58	RLD	EPA 8260C
1,1,2-Trichloroethane	<28	ug/kg	28	100	210	210	1.00	U	10/22/2022 19:20	10/25/22 13:58	RLD	EPA 8260C
1,1-Dichloroethane	<28	ug/kg	28	100	210	210	1.00	U	10/22/2022 19:20	10/25/22 13:58	RLD	EPA 8260C
1,1-Dichloroethene	<25	ug/kg	25	52	100	100	1.00	U	10/22/2022 19:20	10/25/22 13:58	RLD	EPA 8260C
1,2,3-Trichlorobenzene	<21	ug/kg	21	52	100	100	1.00	U	10/22/2022 19:20	10/25/22 13:58	RLD	EPA 8260C
1,2,4-Trichlorobenzene	<14	ug/kg	14	52	100	100	1.00	U	10/22/2022 19:20	10/25/22 13:58	RLD	EPA 8260C
1,2-Dibromo-3-chloropropane	<16	ug/kg	16	52	100	100	1.00	U	10/22/2022 19:20	10/25/22 13:58	RLD	EPA 8260C
1,2-Dibromoethane	<19	ug/kg	19	52	100	100	1.00	U	10/22/2022 19:20	10/25/22 13:58	RLD	EPA 8260C

Unless specifically stated to the contrary, soil/sediment/sludge sample results reported on a Dry Weight Basis

CT LAB#: 1252543 Sample Description: CM-BF-LP-221020 Client Sample #: Sampled: 10/20/2022 11:27

Analyte	Result	Units	DL	DOD LOD	DOD LOQ	RL	DF	Qualifier	Prep Date/Time	Analysis Date/Time	Analyst	Method
1,2-Dichlorobenzene	<16	ug/kg	16	52	100	100	1.00	U	10/22/2022 19:20	10/25/22 13:58	RLD	EPA 8260C
1,2-Dichloroethane	<23	ug/kg	23	52	100	100	1.00	U	10/22/2022 19:20	10/25/22 13:58	RLD	EPA 8260C
1,2-Dichloropropane	<27	ug/kg	27	100	210	210	1.00	U	10/22/2022 19:20	10/25/22 13:58	RLD	EPA 8260C
1,3-Dichlorobenzene	<15	ug/kg	15	52	100	100	1.00	U	10/22/2022 19:20	10/25/22 13:58	RLD	EPA 8260C
1,4-Dichlorobenzene	<16	ug/kg	16	52	100	100	1.00	U	10/22/2022 19:20	10/25/22 13:58	RLD	EPA 8260C
112Trichloro122trifluoroethane	<65	ug/kg	65	210	420	420	1.00	U Z	10/22/2022 19:20	10/25/22 13:58	RLD	EPA 8260C
2-Butanone	<290	ug/kg	290	1000	2100	2100	1.00	U	10/22/2022 19:20	10/25/22 13:58	RLD	EPA 8260C
2-Hexanone	<160	ug/kg	160	520	1000	1000	1.00	U	10/22/2022 19:20	10/25/22 13:58	RLD	EPA 8260C
4-Methyl-2-pentanone	<310	ug/kg	310	1000	2100	2100	1.00	U	10/22/2022 19:20	10/25/22 13:58	RLD	EPA 8260C
Acetone	<260	ug/kg	260	520	1000	1000	1.00	U	10/22/2022 19:20	10/25/22 13:58	RLD	EPA 8260C
Benzene	<29	ug/kg	29	100	210	210	1.00	U	10/22/2022 19:20	10/25/22 13:58	RLD	EPA 8260C
Bromochloromethane	<33	ug/kg	33	100	210	210	1.00	U	10/22/2022 19:20	10/25/22 13:58	RLD	EPA 8260C
Bromodichloromethane	<24	ug/kg	24	52	100	100	1.00	U	10/22/2022 19:20	10/25/22 13:58	RLD	EPA 8260C
Bromoform	<16	ug/kg	16	52	100	100	1.00	U	10/22/2022 19:20	10/25/22 13:58	RLD	EPA 8260C
Bromomethane	<94	ug/kg	94	210	420	420	1.00	U	10/22/2022 19:20	10/25/22 13:58	RLD	EPA 8260C
Carbon disulfide	<62	ug/kg	62	210	420	420	1.00	U Z	10/22/2022 19:20	10/25/22 13:58	RLD	EPA 8260C
Carbon tetrachloride	<29	ug/kg	29	100	210	210	1.00	U	10/22/2022 19:20	10/25/22 13:58	RLD	EPA 8260C
Chlorobenzene	<14	ug/kg	14	52	100	100	1.00	U	10/22/2022 19:20	10/25/22 13:58	RLD	EPA 8260C
Chloroethane	<89	ug/kg	89	210	420	420	1.00	U	10/22/2022 19:20	10/25/22 13:58	RLD	EPA 8260C
Chloroform	<34	ug/kg	34	100	210	210	1.00	U	10/22/2022 19:20	10/25/22 13:58	RLD	EPA 8260C
Chloromethane	<35	ug/kg	35	100	210	210	1.00	U	10/22/2022 19:20	10/25/22 13:58	RLD	EPA 8260C
cis-1,2-Dichloroethene	<31	ug/kg	31	100	210	210	1.00	U	10/22/2022 19:20	10/25/22 13:58	RLD	EPA 8260C
cis-1,3-Dichloropropene	<30	ug/kg	30	100	210	210	1.00	U	10/22/2022 19:20	10/25/22 13:58	RLD	EPA 8260C
Cyclohexane	<33	ug/kg	33	100	210	210	1.00	U	10/22/2022 19:20	10/25/22 13:58	RLD	EPA 8260C
Dibromochloromethane	<16	ug/kg	16	52	100	100	1.00	U	10/22/2022 19:20	10/25/22 13:58	RLD	EPA 8260C
Dichlorodifluoromethane	<33	ug/kg	33	100	210	210	1.00	U	10/22/2022 19:20	10/25/22 13:58	RLD	EPA 8260C
Ethylbenzene	<14	ug/kg	14	52	100	100	1.00	U	10/22/2022 19:20	10/25/22 13:58	RLD	EPA 8260C
Isopropylbenzene	<14	ug/kg	14	52	100	100	1.00	U	10/22/2022 19:20	10/25/22 13:58	RLD	EPA 8260C

Unless specifically stated to the contrary, soil/sediment/sludge sample results reported on a Dry Weight Basis

CT LAB#: 1252543 Sample Description: CM-BF-LP-221020 Client Sample #: Sampled: 10/20/2022 11:27

Analyte	Result	Units	DL	DOD LOD	DOD LOQ	RL	DF	Qualifier	Prep Date/Time	Analysis Date/Time	Analyst	Method
m & p-Xylene	<26	ug/kg	26	100	210	210	1.00	U	10/22/2022 19:20	10/25/22 13:58	RLD	EPA 8260C
Methyl acetate	<42	ug/kg	42	100	210	210	1.00	U	10/22/2022 19:20	10/25/22 13:58	RLD	EPA 8260C
Methyl tert-butyl ether	<25	ug/kg	25	52	100	100	1.00	U	10/22/2022 19:20	10/25/22 13:58	RLD	EPA 8260C
Methylcyclohexane	<30	ug/kg	30	100	210	210	1.00	U Z	10/22/2022 19:20	10/25/22 13:58	RLD	EPA 8260C
Methylene chloride	<44	ug/kg	44	100	210	210	1.00	U	10/22/2022 19:20	10/25/22 13:58	RLD	EPA 8260C
o-Xylene	<14	ug/kg	14	52	100	100	1.00	U	10/22/2022 19:20	10/25/22 13:58	RLD	EPA 8260C
Styrene	<21	ug/kg	21	52	100	100	1.00	U	10/22/2022 19:20	10/25/22 13:58	RLD	EPA 8260C
Tetrachloroethene	<36	ug/kg	36	100	210	210	1.00	U	10/22/2022 19:20	10/25/22 13:58	RLD	EPA 8260C
Toluene	<29	ug/kg	29	100	210	210	1.00	U	10/22/2022 19:20	10/25/22 13:58	RLD	EPA 8260C
trans-1,2-Dichloroethene	<30	ug/kg	30	100	210	210	1.00	U	10/22/2022 19:20	10/25/22 13:58	RLD	EPA 8260C
trans-1,3-Dichloropropene	<27	ug/kg	27	100	210	210	1.00	U	10/22/2022 19:20	10/25/22 13:58	RLD	EPA 8260C
Trichloroethene	<31	ug/kg	31	100	210	210	1.00	U	10/22/2022 19:20	10/25/22 13:58	RLD	EPA 8260C
Trichlorofluoromethane	<31	ug/kg	31	100	210	210	1.00	U	10/22/2022 19:20	10/25/22 13:58	RLD	EPA 8260C
Vinyl chloride	<31	ug/kg	31	100	210	210	1.00	U	10/22/2022 19:20	10/25/22 13:58	RLD	EPA 8260C
1,2 Dichloroethane-d4	100	% Recovery	71			136	1.00		10/22/2022 19:20	10/25/22 13:58	RLD	EPA 8260C
Bromofluorobenzene	94.0	% Recovery	79			119	1.00		10/22/2022 19:20	10/25/22 13:58	RLD	EPA 8260C
d8-Toluene	99.0	% Recovery	85			116	1.00		10/22/2022 19:20	10/25/22 13:58	RLD	EPA 8260C
Dibromofluoromethane	100	% Recovery	78			119	1.00		10/22/2022 19:20	10/25/22 13:58	RLD	EPA 8260C

Unless specifically stated to the contrary, soil/sediment/sludge sample results reported on a Dry Weight Basis

Notes:
^ Indicates the laboratory is NELAP accredited for this analyte by the indicated matrix and method . DL (detection limit), LOD (limit of detection), loq (limit of quantitation) as defined by most recent DOD QSM version.

All samples were received intact and properly preserved unless otherwise noted . The results reported relate only to the samples tested. This report shall not be reproduced, except in full, without written approval of this laboratory. The Chain of Custody is attached.
This report has been specifically prepared to satisfy project or program requirements. These results are in compliance with NELAC requirements for the parameters where accreditation is required or available, unless noted in the case narrative.

Submitted by: Brett M. Szymanski
Project Manager
608-356-2760

QC Qualifiers

Code	Description
B	Analyte detected in the associated Method Blank.
C	Toxicity present in BOD sample.
D	Diluted Out.
E	Safe, No Total Coliform detected.
F	Unsafe, Total Coliform detected, no E. Coli detected.
G	Unsafe, Total Coliform detected and E. Coli detected.
H	Holding time exceeded.
I	Incubator temperature was outside acceptance limits during test period.
J	Estimated value.
L	Significant peaks were detected outside the chromatographic window.
M	Matrix spike and/or Matrix Spike Duplicate recovery outside acceptance limits.
N	Insufficient BOD oxygen depletion.
O	Complete BOD oxygen depletion.
P	Concentration of analyte differs more than 40% between primary and confirmation analysis.
Q	Laboratory Control Sample outside acceptance limits.
R	See Narrative at end of report.
S	Surrogate standard recovery outside acceptance limits due to apparent matrix effects.
T	Sample received with improper preservation or temperature.
U	Analyte concentration was below detection limit.
V	Raised Quantitation or Reporting Limit due to limited sample amount or dilution for matrix background interference.
W	Sample amount received was below program minimum.
X	Analyte exceeded calibration range.
Y	Replicate/Duplicate precision outside acceptance limits.
Z	Specified calibration criteria was not met.

Current CT Laboratories Certifications

Wisconsin (WDNR) Chemistry ID# 157066030
Wisconsin (DATCP) Bacteriology ID# 289
Louisiana NELAP (primary) ID# 115843
Illinois NELAP Lab ID# 200073
Kansas NELAP Lab ID# E-10368
Virginia NELAP Lab ID# 460203
ISO/IEC 17025-2005 A2LA Cert # 3806.01
DoD-ELAP A2LA 3806.01

QC Summary Report

TETRA TECH **Project Name: CHUDNOW METALS**

SDG #: 0 **Folder #: 173145** **Project #: 103X903100320001DH108**

Duplicate

Analytical Run #:	266517	Analysis Date:	10/24/2022	Prep Batch #:		Matrix:	SOIL
CTLab #:	1254007	Analysis Time:	12:15	Prep Date/Time:		Method:	SW8000C
Parent Sample #:	1252543	Analyst:	TMG	Prep Analyst:			

Analyte	QC sample result	Units	Parent sample result	Qualifier(s)	Spike Amount Added	% Recovery	Control Limits	RPD	RPD Limit
Solids, Percent	95.2	%	95.2					0	8

Duplicate

Analytical Run #:	266523	Analysis Date:	10/24/2022	Prep Batch #:		Matrix:	SOIL
CTLab #:	1253753	Analysis Time:	14:40	Prep Date/Time:		Method:	SW9045C
Parent Sample #:	1252543	Analyst:	RLB	Prep Analyst:			

Analyte	QC sample result	Units	Parent sample result	Qualifier(s)	Spike Amount Added	% Recovery	Control Limits	RPD	RPD Limit
pH	8.58	S.U.	8.60					0	1

Duplicate

Analytical Run #:	266515	Analysis Date:	10/25/2022	Prep Batch #:	127404	Matrix:	SOIL
CTLab #:	1252719	Analysis Time:	12:01	Prep Date/Time:	10/24/2022 10:09	Method:	SW6010
Parent Sample #:	1252542	Analyst:	NAH	Prep Analyst:	NAH		

Analyte	QC sample result	Units	Parent sample result	Qualifier(s)	Spike Amount Added	% Recovery	Control Limits	RPD	RPD Limit
Potassium	212	mg/kg	267				10	23	20

Duplicate

Analytical Run #:	266515	Analysis Date:	10/25/2022	Prep Batch #:	127404	Matrix:	SOIL
CTLab #:	1252719	Analysis Time:	12:01	Prep Date/Time:	10/24/2022 10:09	Method:	SW6010
Parent Sample #:	1252542	Analyst:	NAH	Prep Analyst:	NAH		

Analyte	QC sample result	Units	Parent sample result	Qualifier(s)	Spike Amount Added	% Recovery	Control Limits	RPD	RPD Limit
Sodium	233	mg/kg	264				10	12	20

Duplicate

Analytical Run #:	266515	Analysis Date:	10/25/2022	Prep Batch #:	127404	Matrix:	SOIL
CTLab #:	1252719	Analysis Time:	12:01	Prep Date/Time:	10/24/2022 10:09	Method:	SW6010
Parent Sample #:	1252542	Analyst:	NAH	Prep Analyst:	NAH		

Analyte	QC sample result	Units	Parent sample result	Qualifier(s)	Spike Amount Added	% Recovery	Control Limits	RPD	RPD Limit
Aluminum	210	mg/kg	230				800	9	20
Antimony	0.437	mg/kg	0.44				40	1	20
Arsenic	0.381	mg/kg	0.78				40	69	20
Barium	0.951	mg/kg	1.2				20	23	20
Beryllium	0.0283	mg/kg	0.048				8	52	20
Cadmium	0.0286	mg/kg	<0.0286	U			10	0	20
Calcium	142000	mg/kg	200000				1000	34	20
Chromium	1.46	mg/kg	1.4				20	4	20
Cobalt	0.218	mg/kg	0.24				20	10	20
Copper	0.490	mg/kg	0.66				20	30	20
Iron	970	mg/kg	1100				600	13	20
Lead	0.400	mg/kg	0.37				20	8	20
Magnesium	101000	mg/kg	130000				1000	25	20
Manganese	79.2	mg/kg	85				20	7	20
Nickel	0.914	mg/kg	0.94				20	3	20
Selenium	0.265	mg/kg	<0.265	U			40	0	20
Silver	0.191	mg/kg	<0.191	U			40	0	20
Thallium	0.233	mg/kg	<0.233	U			40	0	20
Vanadium	2.20	mg/kg	2.4				20	9	20
Zinc	1.32	mg/kg	1.7				20	25	20

Lab Control Spike Soil

Analytical Run #:	266515	Analysis Date:	10/25/2022	Prep Batch #:	127404	Matrix:	SOLID
CTLab #:	1252718	Analysis Time:	11:30	Prep Date/Time:	10/24/2022 10:09	Method:	SW6010
Parent Sample #:		Analyst:	NAH	Prep Analyst:	NAH		

Analyte	QC sample result	Units	Parent sample result	Qualifier(s)	Spike Amount Added	% Recovery	Control Limits			RPD	RPD Limit
Potassium	2700	mg/kg			2500	108	81	---	116		

TETRA TECH **Project Name: CHUDNOW METALS**

SDG #: 0 **Folder #: 173145** **Project #: 103X903100320001DH108**

Lab Control Spike Soil

Analytical Run #:	266515	Analysis Date:	10/25/2022	Prep Batch #:	127404	Matrix:	SOLID
CTLab #:	1252718	Analysis Time:	11:30	Prep Date/Time:	10/24/2022 10:09	Method:	SW6010
Parent Sample #:		Analyst:	NAH	Prep Analyst:	NAH		

Analyte	QC sample result	Units	Parent sample result	Qualifier(s)	Spike Amount Added	% Recovery	Control Limits			RPD	RPD Limit
Sodium	2370	mg/kg			2500	95	83	---	118		

Lab Control Spike Soil

Analytical Run #:	266515	Analysis Date:	10/25/2022	Prep Batch #:	127404	Matrix:	SOLID
CTLab #:	1252718	Analysis Time:	11:30	Prep Date/Time:	10/24/2022 10:09	Method:	SW6010
Parent Sample #:		Analyst:	NAH	Prep Analyst:	NAH		

Analyte	QC sample result	Units	Parent sample result	Qualifier(s)	Spike Amount Added	% Recovery	Control Limits			RPD	RPD Limit
Aluminum	97.5	mg/kg			100	98	74	---	119		
Antimony	24.6	mg/kg			25.0	98	79	---	114		
Arsenic	97.3	mg/kg			100	97	82	---	111		
Barium	92.8	mg/kg			100	93	83	---	113		
Beryllium	2.34	mg/kg			2.50	94	83	---	113		
Cadmium	2.32	mg/kg			2.50	93	82	---	113		
Calcium	4630	mg/kg			5000	93	81	---	116		
Chromium	9.25	mg/kg			10.0	92	85	---	113		
Cobalt	23.9	mg/kg			25.0	96	85	---	112		
Copper	11.6	mg/kg			12.5	93	81	---	117		
Iron	49.0	mg/kg			50.0	98	81	---	118		
Lead	22.4	mg/kg			25.0	90	81	---	112		
Magnesium	2440	mg/kg			2500	98	78	---	115		
Manganese	22.8	mg/kg			25.0	91	84	---	114		
Nickel	24.4	mg/kg			25.0	98	83	---	113		
Selenium	94.8	mg/kg			100	95	78	---	111		
Silver	2.19	mg/kg			2.50	88	82	---	112		
Thallium	92.3	mg/kg			100	92	83	---	111		
Vanadium	23.9	mg/kg			25.0	96	82	---	114		
Zinc	24.6	mg/kg			25.0	98	82	---	113		

Method Blank Soil

Analytical Run #:	266515	Analysis Date:	10/25/2022	Prep Batch #:	127404	Matrix:	SOLID
CTLab #:	1252717	Analysis Time:	11:37	Prep Date/Time:	10/24/2022 10:09	Method:	SW6010
Parent Sample #:		Analyst:	NAH	Prep Analyst:	NAH		

Analyte	QC sample result	Units	Parent sample result	Qualifier(s)	Spike Amount Added	% Recovery	Control Limits	RPD	RPD Limit
Potassium	34	mg/kg		U	0		125		

Method Blank Soil

Analytical Run #:	266515	Analysis Date:	10/25/2022	Prep Batch #:	127404	Matrix:	SOLID
CTLab #:	1252717	Analysis Time:	11:37	Prep Date/Time:	10/24/2022 10:09	Method:	SW6010
Parent Sample #:		Analyst:	NAH	Prep Analyst:	NAH		

Analyte	QC sample result	Units	Parent sample result	Qualifier(s)	Spike Amount Added	% Recovery	Control Limits	RPD	RPD Limit
Sodium	32	mg/kg		U	0		125		

Method Blank Soil

Analytical Run #:	266515	Analysis Date:	10/25/2022	Prep Batch #:	127404	Matrix:	SOLID
CTLab #:	1252717	Analysis Time:	11:37	Prep Date/Time:	10/24/2022 10:09	Method:	SW6010
Parent Sample #:		Analyst:	NAH	Prep Analyst:	NAH		

Analyte	QC sample result	Units	Parent sample result	Qualifier(s)	Spike Amount Added	% Recovery	Control Limits	RPD	RPD Limit
Aluminum	2.1	mg/kg		U	0		10		
Antimony	0.15	mg/kg		U	0		0.50		
Arsenic	0.19	mg/kg		U	0		0.50		
Barium	0.052	mg/kg		U	0		0.25		
Beryllium	0.018	mg/kg		U	0		0.10		
Cadmium	0.027	mg/kg		U	0		0.13		
Calcium	2.9	mg/kg		U	0		13		
Chromium	0.071	mg/kg		U	0		0.25		
Cobalt	0.045	mg/kg		U	0		0.25		
Copper	0.13	mg/kg		U	0		0.25		
Iron	3.0	mg/kg		U	0		7.5		
Lead	0.078	mg/kg		U	0		0.25		
Magnesium	3.7	mg/kg		U	0		13		
Manganese	0.070	mg/kg		U	0		0.25		
Nickel	0.060	mg/kg		U	0		0.25		
Selenium	0.25	mg/kg		U	0		0.50		
Silver	0.18	mg/kg		U	0		0.50		
Thallium	0.22	mg/kg		U	0		0.50		
Vanadium	0.051	mg/kg		U	0		0.25		
Zinc	0.066	mg/kg		U	0		0.25		

Matrix Spike Duplicate Soil

Analytical Run #:	266515	Analysis Date:	10/25/2022	Prep Batch #:	127404	Matrix:	SOIL
CTLab #:	1252721	Analysis Time:	12:36	Prep Date/Time:	10/24/2022 10:09	Method:	SW6010
Parent Sample #:	1252720	Analyst:	NAH	Prep Analyst:	NAH		

Analyte	QC sample result	Units	Parent sample result	Qualifier(s)	Spike Amount Added	% Recovery	Control Limits	RPD	RPD Limit
Potassium	3400	mg/kg	267		2560	122	81 --- 116	5	20

Matrix Spike Duplicate Soil

Analytical Run #:	266515	Analysis Date:	10/25/2022	Prep Batch #:	127404	Matrix:	SOIL
CTLab #:	1252721	Analysis Time:	12:36	Prep Date/Time:	10/24/2022 10:09	Method:	SW6010
Parent Sample #:	1252720	Analyst:	NAH	Prep Analyst:	NAH		

Analyte	QC sample result	Units	Parent sample result	Qualifier(s)	Spike Amount Added	% Recovery	Control Limits	RPD	RPD Limit
Sodium	2990	mg/kg	264		2560	106	83 --- 118	4	20

Matrix Spike Duplicate Soil

Analytical Run #:	266515	Analysis Date:	10/25/2022	Prep Batch #:	127404	Matrix:	SOIL
CTLab #:	1252721	Analysis Time:	12:36	Prep Date/Time:	10/24/2022 10:09	Method:	SW6010
Parent Sample #:	1252720	Analyst:	NAH	Prep Analyst:	NAH		

Analyte	QC sample result	Units	Parent sample result	Qualifier(s)	Spike Amount Added	% Recovery	Control Limits			RPD	RPD Limit
Aluminum	491	mg/kg	230		102	256	74	---	119	6	20
Antimony	25.5	mg/kg	0.44		25.6	98	79	---	114	4	20
Arsenic	112	mg/kg	0.78		102	109	82	---	111	5	20
Barium	98.7	mg/kg	1.2		102	96	83	---	113	4	20
Beryllium	2.14	mg/kg	0.048		2.56	82	83	---	113	4	20
Cadmium	3.60	mg/kg	BDL		2.56	141	82	---	113	57	20
Calcium	156000	mg/kg	200000		5110	0	81	---	116	8	20
Chromium	10.1	mg/kg	1.4		10.2	85	85	---	113	4	20
Cobalt	21.8	mg/kg	0.24		25.6	84	85	---	112	3	20
Copper	13.1	mg/kg	0.66		12.8	97	81	---	117	5	20
Iron	1090	mg/kg	1100		51.1	0	81	---	118	0	20
Lead	19.7	mg/kg	0.37		25.6	76	81	---	112	4	20
Magnesium	110000	mg/kg	130000		2560	0	78	---	115	8	20
Manganese	107	mg/kg	85		25.6	86	84	---	114	3	20
Nickel	22.4	mg/kg	0.94		25.6	84	83	---	113	3	20
Selenium	99.4	mg/kg	BDL		102	97	78	---	111	4	20
Silver	2.61	mg/kg	BDL		2.56	102	82	---	112	4	20
Thallium	69.5	mg/kg	BDL		102	68	83	---	111	2	20
Vanadium	24.3	mg/kg	2.4		25.6	86	82	---	114	3	20
Zinc	23.0	mg/kg	1.7		25.6	83	82	---	113	3	20

Matrix Spike Soil

Analytical Run #:	266515	Analysis Date:	10/25/2022	Prep Batch #:	127404	Matrix:	SOIL
CTLab #:	1252720	Analysis Time:	12:29	Prep Date/Time:	10/24/2022 10:09	Method:	SW6010
Parent Sample #:	1252542	Analyst:	NAH	Prep Analyst:	NAH		

Analyte	QC sample result	Units	Parent sample result	Qualifier(s)	Spike Amount Added	% Recovery	Control Limits	RPD	RPD Limit
Potassium	3410	mg/kg	267		2710	116	81 --- 116		20

Matrix Spike Soil

Analytical Run #:	266515	Analysis Date:	10/25/2022	Prep Batch #:	127404	Matrix:	SOIL
CTLab #:	1252720	Analysis Time:	12:29	Prep Date/Time:	10/24/2022 10:09	Method:	SW6010
Parent Sample #:	1252542	Analyst:	NAH	Prep Analyst:	NAH		

Analyte	QC sample result	Units	Parent sample result	Qualifier(s)	Spike Amount Added	% Recovery	Control Limits	RPD	RPD Limit
Sodium	3030	mg/kg	264		2710	102	83 --- 118		20

TETRA TECH **Project Name: CHUDNOW METALS**

SDG #: 0 **Folder #: 173145** **Project #: 103X903100320001DH108**

Matrix Spike Soil

Analytical Run #:	266515	Analysis Date:	10/25/2022	Prep Batch #:	127404	Matrix:	SOIL
CTLab #:	1252720	Analysis Time:	12:29	Prep Date/Time:	10/24/2022 10:09	Method:	SW6010
Parent Sample #:	1252542	Analyst:	NAH	Prep Analyst:	NAH		

Analyte	QC sample result	Units	Parent sample result	Qualifier(s)	Spike Amount Added	% Recovery	Control Limits			RPD	RPD Limit
Aluminum	487	mg/kg	230		108	238	74	---	119		20
Antimony	26.0	mg/kg	0.44		27.1	94	79	---	114		20
Arsenic	113	mg/kg	0.78		108	104	82	---	111		20
Barium	100	mg/kg	1.2		108	91	83	---	113		20
Beryllium	2.19	mg/kg	0.048		2.71	79	83	---	113		20
Cadmium	2.11	mg/kg	BDL		2.71	78	82	---	113		20
Calcium	153000	mg/kg	200000		5410	0	81	---	116		20
Chromium	10.3	mg/kg	1.4		10.8	82	85	---	113		20
Cobalt	22.3	mg/kg	0.24		27.1	81	85	---	112		20
Copper	13.1	mg/kg	0.66		13.5	92	81	---	117		20
Iron	1160	mg/kg	1100		54.1	111	81	---	118		20
Lead	20.0	mg/kg	0.37		27.1	72	81	---	112		20
Magnesium	108000	mg/kg	130000		2710	0	78	---	115		20
Manganese	109	mg/kg	85		27.1	89	84	---	114		20
Nickel	23.0	mg/kg	0.94		27.1	81	83	---	113		20
Selenium	101	mg/kg	BDL		108	94	78	---	111		20
Silver	2.64	mg/kg	BDL		2.71	97	82	---	112		20
Thallium	72.2	mg/kg	BDL		108	67	83	---	111		20
Vanadium	26.4	mg/kg	2.4		27.1	89	82	---	114		20
Zinc	23.6	mg/kg	1.7		27.1	81	82	---	113		20

Duplicate

Analytical Run #:	266670	Analysis Date:	10/27/2022	Prep Batch #:	127411	Matrix:	SOIL
CTLab #:	1252803	Analysis Time:	14:17	Prep Date/Time:	10/26/2022 14:10	Method:	SW7471B
Parent Sample #:	1252542	Analyst:	MDS	Prep Analyst:	MDS		

Analyte	QC sample result	Units	Parent sample result	Qualifier(s)	Spike Amount Added	% Recovery	Control Limits	RPD	RPD Limit
Mercury	0.00301	mg/kg	<0.00301	U			0.20	0	20

TETRA TECH **Project Name: CHUDNOW METALS**

SDG #: 0 **Folder #: 173145** **Project #: 103X903100320001DH108**

Lab Control Spike Soil

Analytical Run #:	266670	Analysis Date:	10/27/2022	Prep Batch #:	127411	Matrix:	SOLID
CTLab #:	1252802	Analysis Time:	14:02	Prep Date/Time:	10/26/2022 14:10	Method:	SW7471B
Parent Sample #:		Analyst:	MDS	Prep Analyst:	MDS		

Analyte	QC sample result	Units	Parent sample result	Qualifier(s)	Spike Amount Added	% Recovery	Control Limits	RPD	RPD Limit
Mercury	0.080	mg/kg			0.083	96	82 --- 124		

TETRA TECH **Project Name: CHUDNOW METALS**

SDG #: 0 **Folder #: 173145** **Project #: 103X903100320001DH108**

Method Blank Soil

Analytical Run #:	266670	Analysis Date:	10/27/2022	Prep Batch #:	127411	Matrix:	SOLID
CTLab #:	1252801	Analysis Time:	14:08	Prep Date/Time:	10/26/2022 14:10	Method:	SW7471B
Parent Sample #:		Analyst:	MDS	Prep Analyst:	MDS		

Analyte	QC sample result	Units	Parent sample result	Qualifier(s)	Spike Amount Added	% Recovery	Control Limits	RPD	RPD Limit
Mercury	0.0027	mg/kg		U	0		).00415		

Matrix Spike Duplicate Soil

Analytical Run #:	266670	Analysis Date:	10/27/2022	Prep Batch #:	127411	Matrix:	SOIL
CTLab #:	1252805	Analysis Time:	14:27	Prep Date/Time:	10/26/2022 14:10	Method:	SW7471B
Parent Sample #:	1252804	Analyst:	MDS	Prep Analyst:	MDS		

Analyte	QC sample result	Units	Parent sample result	Qualifier(s)	Spike Amount Added	% Recovery	Control Limits	RPD	RPD Limit
Mercury	0.088	mg/kg	BDL		0.093	95	82 --- 124	2	20

Matrix Spike Soil

Analytical Run #:	266670	Analysis Date:	10/27/2022	Prep Batch #:	127411	Matrix:	SOIL
CTLab #:	1252804	Analysis Time:	14:24	Prep Date/Time:	10/26/2022 14:10	Method:	SW7471B
Parent Sample #:	1252542	Analyst:	MDS	Prep Analyst:	MDS		

Analyte	QC sample result	Units	Parent sample result	Qualifier(s)	Spike Amount Added	% Recovery	Control Limits	RPD	RPD Limit
Mercury	0.089	mg/kg	BDL		0.091	98	82 --- 124		20

Lab Control Spike Soil

Analytical Run #:	266477	Analysis Date:	10/25/2022	Prep Batch #:	127379	Matrix:	SOLID
CTLab #:	1252545	Analysis Time:	12:04	Prep Date/Time:	10/22/2022 19:20	Method:	SW8260C
Parent Sample #:		Analyst:	RLD	Prep Analyst:	RLD		

Analyte	QC sample result	Units	Parent sample result	Qualifier(s)	Spike Amount Added	% Recovery	Control Limits			RPD	RPD Limit
1,1,1-Trichloroethane	537	ug/kg			500	107	73	---	130		20
1,1,2,2-Tetrachloroethane	481	ug/kg			500	96	70	---	124		20
1,1,2-Trichloroethane	523	ug/kg			500	105	78	---	121		20
1,1-Dichloroethane	506	ug/kg			500	101	76	---	125		20
1,1-Dichloroethene	566	ug/kg			500	113	70	---	131		20
1,2,3-Trichlorobenzene	523	ug/kg			500	105	66	---	130		20
1,2,4-Trichlorobenzene	543	ug/kg			500	109	67	---	129		20
1,2-Dibromo-3-chloropropane	493	ug/kg			500	99	61	---	132		20
1,2-Dibromoethane	493	ug/kg			500	99	78	---	122		20
1,2-Dichlorobenzene	488	ug/kg			500	98	78	---	121		20
1,2-Dichloroethane	477	ug/kg			500	95	73	---	128		20
1,2-Dichloropropane	501	ug/kg			500	100	76	---	123		20
1,3-Dichlorobenzene	486	ug/kg			500	97	77	---	121		20
1,4-Dichlorobenzene	473	ug/kg			500	95	75	---	120		20
112Trichloro122trifluoroethane	1190	ug/kg			1000	119	66	---	136		20
2-Butanone	5200	ug/kg			5000	104	51	---	148		20
2-Hexanone	4970	ug/kg			5000	99	53	---	145		20
4-Methyl-2-pentanone	5220	ug/kg			5000	104	65	---	135		20
Acetone	5230	ug/kg			5000	105	36	---	164		20
Benzene	525	ug/kg			500	105	77	---	121		20
Bromochloromethane	512	ug/kg			500	102	78	---	125		20
Bromodichloromethane	543	ug/kg			500	109	75	---	127		20
Bromoform	512	ug/kg			500	102	67	---	132		20
Bromomethane	576	ug/kg			500	115	53	---	143		20
Carbon disulfide	1150	ug/kg			1000	115	63	---	132		20
Carbon tetrachloride	519	ug/kg			500	104	70	---	135		20
Chlorobenzene	493	ug/kg			500	99	79	---	120		20
Chloroethane	570	ug/kg			500	114	59	---	139		20
Chloroform	512	ug/kg			500	102	78	---	123		20
Chloromethane	510	ug/kg			500	102	50	---	136		20
cis-1,2-Dichloroethene	517	ug/kg			500	103	77	---	123		20
cis-1,3-Dichloropropene	536	ug/kg			500	107	74	---	126		20
Cyclohexane	562	ug/kg			500	112	67	---	131		20
Dibromochloromethane	502	ug/kg			500	100	74	---	126		20
Dichlorodifluoromethane	592	ug/kg			500	118	29	---	149		20
Ethylbenzene	499	ug/kg			500	100	76	---	122		20
Isopropylbenzene	512	ug/kg			500	102	68	---	134		20
m & p-Xylene	1010	ug/kg			1000	101	77	---	124		20
Methyl acetate	573	ug/kg			500	115	53	---	144		20
Methyl tert-butyl ether	501	ug/kg			500	100	73	---	125		20
Methylcyclohexane	561	ug/kg			500	112	66	---	133		20
Methylene chloride	503	ug/kg			500	101	70	---	128		20
Naphthalene	514	ug/kg			500	103	62	---	129		20

Lab Control Spike Soil

Analytical Run #:	266477	Analysis Date:	10/25/2022	Prep Batch #:	127379	Matrix:	SOLID
CTLab #:	1252545	Analysis Time:	12:04	Prep Date/Time:	10/22/2022 19:20	Method:	SW8260C
Parent Sample #:		Analyst:	RLD	Prep Analyst:	RLD		

Analyte	QC sample result	Units	Parent sample result	Qualifier(s)	Spike Amount Added	% Recovery	Control Limits			RPD	RPD Limit
o-Xylene	491	ug/kg			500	98	77	---	123		20
Styrene	508	ug/kg			500	102	76	---	124		20
Tetrachloroethene	531	ug/kg			500	106	73	---	128		20
Toluene	511	ug/kg			500	102	77	---	121		20
trans-1,2-Dichloroethene	533	ug/kg			500	107	74	---	125		20
trans-1,3-Dichloropropene	501	ug/kg			500	100	71	---	130		20
Trichloroethene	515	ug/kg			500	103	77	---	123		20
Trichlorofluoromethane	604	ug/kg			500	121	62	---	140		20
Vinyl chloride	569	ug/kg			500	114	56	---	135		20

Method Blank Soil

Analytical Run #:	266477	Analysis Date:	10/25/2022	Prep Batch #:	127379	Matrix:	SOLID
CTLab #:	1252544	Analysis Time:	13:02	Prep Date/Time:	10/22/2022 19:20	Method:	SW8260C
Parent Sample #:		Analyst:	RLD	Prep Analyst:	RLD		

Analyte	QC sample result	Units	Parent sample result	Qualifier(s)	Spike Amount Added	% Recovery	Control Limits	RPD	RPD Limit
1,1,1-Trichloroethane	30	ug/kg		U	0		100		
1,1,2,2-Tetrachloroethane	25	ug/kg		U	0		50		
1,1,2-Trichloroethane	27	ug/kg		U	0		100		
1,1-Dichloroethane	27	ug/kg		U	0		100		
1,1-Dichloroethene	24	ug/kg		U	0		50		
1,2,3-Trichlorobenzene	20	ug/kg		U	0		50		
1,2,4-Trichlorobenzene	13	ug/kg		U	0		50		
1,2-Dibromo-3-chloropropane	15	ug/kg		U	0		50		
1,2-Dibromoethane	18	ug/kg		U	0		50		
1,2-Dichlorobenzene	15	ug/kg		U	0		50		
1,2-Dichloroethane	22	ug/kg		U	0		50		
1,2-Dichloropropane	26	ug/kg		U	0		100		
1,3-Dichlorobenzene	14	ug/kg		U	0		50		
1,4-Dichlorobenzene	15	ug/kg		U	0		50		
112Trichloro122trifluoroethane	62	ug/kg		U	0		200		
2-Butanone	280	ug/kg		U	0		1000		
2-Hexanone	150	ug/kg		U	0		500		
4-Methyl-2-pentanone	300	ug/kg		U	0		1000		
Acetone	250	ug/kg		U	0		500		
Benzene	28	ug/kg		U	0		100		
Bromochloromethane	31	ug/kg		U	0		100		
Bromodichloromethane	23	ug/kg		U	0		50		
Bromoform	15	ug/kg		U	0		50		
Bromomethane	90	ug/kg		U	0		200		
Carbon disulfide	59	ug/kg		U	0		200		
Carbon tetrachloride	28	ug/kg		U	0		100		
Chlorobenzene	13	ug/kg		U	0		50		
Chloroethane	85	ug/kg		U	0		200		
Chloroform	32	ug/kg		U	0		100		
Chloromethane	33	ug/kg		U	0		100		
cis-1,2-Dichloroethene	30	ug/kg		U	0		100		
cis-1,3-Dichloropropene	29	ug/kg		U	0		100		
Cyclohexane	31	ug/kg		U	0		100		
Dibromochloromethane	15	ug/kg		U	0		50		
Dichlorodifluoromethane	31	ug/kg		U	0		100		
Ethylbenzene	13	ug/kg		U	0		50		
Isopropylbenzene	13	ug/kg		U	0		50		
m & p-Xylene	25	ug/kg		U	0		100		
Methyl acetate	40	ug/kg		U	0		100		
Methyl tert-butyl ether	24	ug/kg		U	0		50		
Methylcyclohexane	29	ug/kg		U	0		100		
Methylene chloride	42	ug/kg		U	0		100		
Naphthalene	14	ug/kg		U	0		50		

Method Blank Soil

Analytical Run #:	266477	Analysis Date:	10/25/2022	Prep Batch #:	127379	Matrix:	SOLID
CTLab #:	1252544	Analysis Time:	13:02	Prep Date/Time:	10/22/2022 19:20	Method:	SW8260C
Parent Sample #:		Analyst:	RLD	Prep Analyst:	RLD		

Analyte	QC sample result	Units	Parent sample result	Qualifier(s)	Spike Amount Added	% Recovery	Control Limits	RPD	RPD Limit
o-Xylene	13	ug/kg		U	0		50		
Styrene	20	ug/kg		U	0		50		
Tetrachloroethene	34	ug/kg		U	0		100		
Toluene	28	ug/kg		U	0		100		
trans-1,2-Dichloroethene	29	ug/kg		U	0		100		
trans-1,3-Dichloropropene	26	ug/kg		U	0		100		
Trichloroethene	30	ug/kg		U	0		100		
Trichlorofluoromethane	30	ug/kg		U	0		100		
Vinyl chloride	30	ug/kg		U	0		100		

Matrix Spike Duplicate Soil

Analytical Run #:	266477	Analysis Date:	10/25/2022	Prep Batch #:	127379	Matrix:	SOIL
CTLab #:	1252548	Analysis Time:	14:55	Prep Date/Time:	10/22/2022 19:20	Method:	SW8260C
Parent Sample #:	1252547	Analyst:	RLD	Prep Analyst:	RLD		

Analyte	QC sample result	Units	Parent sample result	Qualifier(s)	Spike Amount Added	% Recovery	Control Limits			RPD	RPD Limit
1,1,1-Trichloroethane	557	ug/kg	BDL		511	109	73	---	130	6	20
1,1,2,2-Tetrachloroethane	437	ug/kg	BDL		511	86	70	---	124	0	20
1,1,2-Trichloroethane	558	ug/kg	BDL		511	109	78	---	121	3	20
1,1-Dichloroethane	511	ug/kg	BDL		511	100	76	---	125	2	20
1,1-Dichloroethene	565	ug/kg	BDL		511	111	70	---	131	3	20
1,2 Dichloroethane-d4	104	% Recovery			100	104	71	---	136	0	
1,2,3-Trichlorobenzene	515	ug/kg	BDL		511	101	66	---	130	4	20
1,2,4-Trichlorobenzene	477	ug/kg	BDL		511	93	67	---	129	2	20
1,2-Dibromo-3-chloropropane	485	ug/kg	BDL		511	95	61	---	132	1	20
1,2-Dibromoethane	515	ug/kg	BDL		511	101	78	---	122	3	20
1,2-Dichlorobenzene	498	ug/kg	BDL		511	97	78	---	121	0	20
1,2-Dichloroethane	498	ug/kg	BDL		511	97	73	---	128	2	20
1,2-Dichloropropane	511	ug/kg	BDL		511	100	76	---	123	0	20
1,3-Dichlorobenzene	498	ug/kg	BDL		511	97	77	---	121	4	20
1,4-Dichlorobenzene	504	ug/kg	BDL		511	99	75	---	120	5	20
112Trichloro122trifluoroethane	1200	ug/kg	BDL		1020	118	66	---	136	0	20
2-Butanone	5060	ug/kg	BDL		5110	99	51	---	148	3	20
2-Hexanone	5170	ug/kg	BDL		5110	101	53	---	145	4	20
4-Methyl-2-pentanone	5420	ug/kg	BDL		5110	106	65	---	135	2	20
Acetone	4960	ug/kg	BDL		5110	97	36	---	164	5	20
Benzene	541	ug/kg	BDL		511	106	77	---	121	3	20
Bromochloromethane	528	ug/kg	BDL		511	103	78	---	125	4	20
Bromodichloromethane	536	ug/kg	BDL		511	105	75	---	127	3	20
Bromofluorobenzene	96.0	% Recovery			100	96.0	79	---	119	0	
Bromoform	545	ug/kg	BDL		511	107	67	---	132	1	20
Bromomethane	581	ug/kg	BDL		511	114	53	---	143	0	20
Carbon disulfide	1020	ug/kg	BDL		1020	100	63	---	132	4	20
Carbon tetrachloride	544	ug/kg	BDL		511	106	70	---	135	2	20
Chlorobenzene	504	ug/kg	BDL		511	99	79	---	120	2	20
Chloroethane	1900	ug/kg	BDL		511	372	59	---	139	104	20
Chloroform	519	ug/kg	BDL		511	102	78	---	123	1	20
Chloromethane	451	ug/kg	BDL		511	88	50	---	136	2	20
cis-1,2-Dichloroethene	536	ug/kg	BDL		511	105	77	---	123	1	20
cis-1,3-Dichloropropene	540	ug/kg	BDL		511	106	74	---	126	6	20
Cyclohexane	554	ug/kg	BDL		511	108	67	---	131	3	20
d8-Toluene	100	% Recovery			100	100	85	---	116	0	
Dibromochloromethane	505	ug/kg	BDL		511	99	74	---	126	0	20
Dibromofluoromethane	102	% Recovery			100	102	78	---	119	0	
Dichlorodifluoromethane	401	ug/kg	BDL		511	78	29	---	149	2	20
Ethylbenzene	521	ug/kg	BDL		511	102	76	---	122	2	20
Isopropylbenzene	519	ug/kg	BDL		511	102	68	---	134	1	20
m & p-Xylene	1040	ug/kg	BDL		1020	102	77	---	124	1	20
Methyl acetate	1740	ug/kg	BDL		511	341	53	---	144	2	20

Matrix Spike Duplicate Soil

Analytical Run #:	266477	Analysis Date:	10/25/2022	Prep Batch #:	127379	Matrix:	SOIL
CTLab #:	1252548	Analysis Time:	14:55	Prep Date/Time:	10/22/2022 19:20	Method:	SW8260C
Parent Sample #:	1252547	Analyst:	RLD	Prep Analyst:	RLD		

Analyte	QC sample result	Units	Parent sample result	Qualifier(s)	Spike Amount Added	% Recovery	Control Limits			RPD	RPD Limit
Methyl tert-butyl ether	411	ug/kg	BDL		511	80	73	---	125	16	20
Methylcyclohexane	536	ug/kg	BDL		511	105	66	---	133	1	20
Methylene chloride	522	ug/kg	BDL		511	102	70	---	128	2	20
Naphthalene	519	ug/kg	BDL		511	102	62	---	129	4	20
o-Xylene	516	ug/kg	BDL		511	101	77	---	123	1	20
Styrene	538	ug/kg	BDL		511	105	76	---	124	2	20
Tetrachloroethene	546	ug/kg	BDL		511	107	73	---	128	0	20
Toluene	523	ug/kg	BDL		511	102	77	---	121	1	20
trans-1,2-Dichloroethene	531	ug/kg	BDL		511	104	74	---	125	3	20
trans-1,3-Dichloropropene	518	ug/kg	BDL		511	101	71	---	130	3	20
Trichloroethene	627	ug/kg	BDL		511	123	77	---	123	4	20
Trichlorofluoromethane	649	ug/kg	BDL		511	127	62	---	140	5	20
Vinyl chloride	516	ug/kg	BDL		511	101	56	---	135	3	20

Matrix Spike Soil

Analytical Run #:	266477	Analysis Date:	10/25/2022	Prep Batch #:	127379	Matrix:	SOIL
CTLab #:	1252547	Analysis Time:	14:27	Prep Date/Time:	10/22/2022 19:20	Method:	SW8260C
Parent Sample #:	1252542	Analyst:	RLD	Prep Analyst:	RLD		

Analyte	QC sample result	Units	Parent sample result	Qualifier(s)	Spike Amount Added	% Recovery	Control Limits			RPD	RPD Limit
1,1,1-Trichloroethane	526	ug/kg	BDL		511	103	73	---	130		20
1,1,2,2-Tetrachloroethane	437	ug/kg	BDL		511	86	70	---	124		20
1,1,2-Trichloroethane	540	ug/kg	BDL		511	106	78	---	121		20
1,1-Dichloroethane	501	ug/kg	BDL		511	98	76	---	125		20
1,1-Dichloroethene	548	ug/kg	BDL		511	107	70	---	131		20
1,2 Dichloroethane-d4	103	% Recovery			100	103	71	---	136		
1,2,3-Trichlorobenzene	496	ug/kg	BDL		511	97	66	---	130		20
1,2,4-Trichlorobenzene	469	ug/kg	BDL		511	92	67	---	129		20
1,2-Dibromo-3-chloropropane	479	ug/kg	BDL		511	94	61	---	132		20
1,2-Dibromoethane	500	ug/kg	BDL		511	98	78	---	122		20
1,2-Dichlorobenzene	498	ug/kg	BDL		511	97	78	---	121		20
1,2-Dichloroethane	489	ug/kg	BDL		511	96	73	---	128		20
1,2-Dichloropropane	510	ug/kg	BDL		511	100	76	---	123		20
1,3-Dichlorobenzene	480	ug/kg	BDL		511	94	77	---	121		20
1,4-Dichlorobenzene	479	ug/kg	BDL		511	94	75	---	120		20
112Trichloro122trifluoroethane	1190	ug/kg	BDL		1020	117	66	---	136		20
2-Butanone	5200	ug/kg	BDL		5110	102	51	---	148		20
2-Hexanone	5360	ug/kg	BDL		5110	105	53	---	145		20
4-Methyl-2-pentanone	5320	ug/kg	BDL		5110	104	65	---	135		20
Acetone	5210	ug/kg	BDL		5110	102	36	---	164		20
Benzene	526	ug/kg	BDL		511	103	77	---	121		20
Bromochloromethane	509	ug/kg	BDL		511	100	78	---	125		20
Bromodichloromethane	518	ug/kg	BDL		511	101	75	---	127		20
Bromofluorobenzene	94.0	% Recovery			100	94.0	79	---	119		
Bromoform	541	ug/kg	BDL		511	106	67	---	132		20
Bromomethane	581	ug/kg	BDL		511	114	53	---	143		20
Carbon disulfide	974	ug/kg	BDL		1020	95	63	---	132		20
Carbon tetrachloride	534	ug/kg	BDL		511	105	70	---	135		20
Chlorobenzene	512	ug/kg	BDL		511	100	79	---	120		20
Chloroethane	599	ug/kg	BDL		511	117	59	---	139		20
Chloroform	525	ug/kg	BDL		511	103	78	---	123		20
Chloromethane	444	ug/kg	BDL		511	87	50	---	136		20
cis-1,2-Dichloroethene	532	ug/kg	BDL		511	104	77	---	123		20
cis-1,3-Dichloropropene	509	ug/kg	BDL		511	100	74	---	126		20
Cyclohexane	538	ug/kg	BDL		511	105	67	---	131		20
d8-Toluene	100	% Recovery			100	100	85	---	116		
Dibromochloromethane	505	ug/kg	BDL		511	99	74	---	126		20
Dibromofluoromethane	103	% Recovery			100	103	78	---	119		
Dichlorodifluoromethane	408	ug/kg	BDL		511	80	29	---	149		20
Ethylbenzene	510	ug/kg	BDL		511	100	76	---	122		20
Isopropylbenzene	515	ug/kg	BDL		511	101	68	---	134		20
m & p-Xylene	1030	ug/kg	BDL		1020	101	77	---	124		20
Methyl acetate	1700	ug/kg	BDL		511	333	53	---	144		20

Matrix Spike Soil

Analytical Run #:	266477	Analysis Date:	10/25/2022	Prep Batch #:	127379	Matrix:	SOIL
CTLab #:	1252547	Analysis Time:	14:27	Prep Date/Time:	10/22/2022 19:20	Method:	SW8260C
Parent Sample #:	1252542	Analyst:	RLD	Prep Analyst:	RLD		

Analyte	QC sample result	Units	Parent sample result	Qualifier(s)	Spike Amount Added	% Recovery	Control Limits			RPD	RPD Limit
Methyl tert-butyl ether	483	ug/kg	BDL		511	95	73	---	125		20
Methylcyclohexane	543	ug/kg	BDL		511	106	66	---	133		20
Methylene chloride	511	ug/kg	BDL		511	100	70	---	128		20
Naphthalene	497	ug/kg	BDL		511	97	62	---	129		20
o-Xylene	519	ug/kg	BDL		511	102	77	---	123		20
Styrene	527	ug/kg	BDL		511	103	76	---	124		20
Tetrachloroethene	545	ug/kg	BDL		511	107	73	---	128		20
Toluene	527	ug/kg	BDL		511	103	77	---	121		20
trans-1,2-Dichloroethene	517	ug/kg	BDL		511	101	74	---	125		20
trans-1,3-Dichloropropene	503	ug/kg	BDL		511	98	71	---	130		20
Trichloroethene	605	ug/kg	BDL		511	118	77	---	123		20
Trichlorofluoromethane	616	ug/kg	BDL		511	121	62	---	140		20
Vinyl chloride	503	ug/kg	BDL		511	98	56	---	135		20

Lab Control Spike Soil

Analytical Run #:	266662	Analysis Date:	10/27/2022	Prep Batch #:	127393	Matrix:	SOLID
CTLab #:	1252611	Analysis Time:	14:20	Prep Date/Time:	10/25/2022 00:00	Method:	SW8082
Parent Sample #:		Analyst:	AJZ	Prep Analyst:	JLH		

Analyte	QC sample result	Units	Parent sample result	Qualifier(s)	Spike Amount Added	% Recovery	Control Limits			RPD	RPD Limit
Aroclor-1016	483	ug/kg			500	97	47	---	134		30
Aroclor-1221	0				0.5	0	70	---	130		30
Aroclor-1232	0				0.5	0	70	---	130		30
Aroclor-1242	0				0.5	0	70	---	130		30
Aroclor-1248	0				0.5	0	70	---	130		30
Aroclor-1254	0				0.5	0	67	---	135		30
Aroclor-1260	469	ug/kg			500	94	53	---	140		30
Aroclor-1262	0				0.5	0	70	---	130		30
Aroclor-1268	0				0.5	0	70	---	130		30

Method Blank Soil

Analytical Run #:	266662	Analysis Date:	10/27/2022	Prep Batch #:	127393	Matrix:	SOLID
CTLab #:	1252610	Analysis Time:	13:58	Prep Date/Time:	10/25/2022 00:00	Method:	SW8082
Parent Sample #:		Analyst:	AJZ	Prep Analyst:	JLH		

Analyte	QC sample result	Units	Parent sample result	Qualifier(s)	Spike Amount Added	% Recovery	Control Limits	RPD	RPD Limit
Aroclor-1016	17	ug/kg		U	0		30		
Aroclor-1221	28	ug/kg		U			40		
Aroclor-1232	11	ug/kg		U			30		
Aroclor-1242	10	ug/kg		U			30		
Aroclor-1248	14	ug/kg		U			30		
Aroclor-1254	18	ug/kg		U			30		
Aroclor-1260	11	ug/kg		U			30		
Aroclor-1262	10	ug/kg		U			30		
Aroclor-1268	17	ug/kg		U			30		

Matrix Spike Duplicate Soil

Analytical Run #:	266662	Analysis Date:	10/27/2022	Prep Batch #:	127393	Matrix:	SOIL
CTLab #:	1252614	Analysis Time:	16:08	Prep Date/Time:	10/25/2022 00:00	Method:	SW8082
Parent Sample #:	1252613	Analyst:	AJZ	Prep Analyst:	JLH		

Analyte	QC sample result	Units	Parent sample result	Qualifier(s)	Spike Amount Added	% Recovery	Control Limits			RPD	RPD Limit
Aroclor-1016	500	ug/kg	BDL		513	97	47	---	134	3	30
Aroclor-1221	28.7		BDL	U	0.513	0	70	---	130	0	30
Aroclor-1232	11.3		BDL	U	0.513	0	70	---	130	0	30
Aroclor-1242	10.3		BDL	U	0.513	0	70	---	130	0	30
Aroclor-1248	14.4		BDL	U	0.513	0	70	---	130	0	30
Aroclor-1254	18.5		BDL	U	0.513	0	67	---	135	0	30
Aroclor-1260	493	ug/kg	BDL		513	96	53	---	140	4	30
Aroclor-1262	10.3		BDL	U	0.513	0	70	---	130	0	30
Aroclor-1268	17.5		BDL	U	0.513	0	70	---	130	0	30
Surr: 2,4,5,6-TCMX	112	% Recovery			100	112	54	---	135	0	
Surr: DCBP	111	% Recovery			100	111	54	---	141	0	

Matrix Spike Soil

Analytical Run #:	266662	Analysis Date:	10/27/2022	Prep Batch #:	127393	Matrix:	SOIL
CTLab #:	1252613	Analysis Time:	15:47	Prep Date/Time:	10/25/2022 00:00	Method:	SW8082
Parent Sample #:	1252542	Analyst:	AJZ	Prep Analyst:	JLH		

Analyte	QC sample result	Units	Parent sample result	Qualifier(s)	Spike Amount Added	% Recovery	Control Limits			RPD	RPD Limit
Aroclor-1016	479	ug/kg	BDL		505	95	47	---	134		30
Aroclor-1221	28.3		BDL	U	0.505	0	70	---	130		30
Aroclor-1232	11.1		BDL	U	0.505	0	70	---	130		30
Aroclor-1242	10.1		BDL	U	0.505	0	70	---	130		30
Aroclor-1248	14.1		BDL	U	0.505	0	70	---	130		30
Aroclor-1254	18.2		BDL	U	0.505	0	67	---	135		30
Aroclor-1260	466	ug/kg	BDL		505	92	53	---	140		30
Aroclor-1262	10.1		BDL	U	0.505	0	70	---	130		30
Aroclor-1268	17.2		BDL	U	0.505	0	70	---	130		30
Surr: 2,4,5,6-TCMX	111	% Recovery			100	111	54	---	135		
Surr: DCBP	112	% Recovery			100	112	54	---	141		

Lab Control Spike Soil

Analytical Run #:	266690	Analysis Date:	10/27/2022	Prep Batch #:	127380	Matrix:	SOLID
CTLab #:	1252557	Analysis Time:	22:04	Prep Date/Time:	10/25/2022 10:00	Method:	SW8270D
Parent Sample #:		Analyst:	JJY	Prep Analyst:	JLH		

Analyte	QC sample result	Units	Parent sample result	Qualifier(s)	Spike Amount Added	% Recovery	Control Limits			RPD	RPD Limit
1,1'-Biphenyl	1420	ug/kg			2000	71	40	---	117		20
1,2,4,5-Tetrachlorobenzene	1300	ug/kg			2000	65	47	---	106		20
2,4,5-Trichlorophenol	1550	ug/kg			2000	78	41	---	124		20
2,4,6-Trichlorophenol	1470	ug/kg			2000	74	39	---	126		20
2,4-Dichlorophenol	1380	ug/kg			2000	69	40	---	122		20
2,4-Dimethylphenol	463	ug/kg		Q	2000	23	30	---	127		20
2,4-Dinitrophenol	1270	ug/kg			2000	64	16	---	102		20
2,4-Dinitrotoluene	1650	ug/kg			2000	82	48	---	126		20
2,6-Dinitrotoluene	1650	ug/kg			2000	82	46	---	124		20
2-Chloronaphthalene	1400	ug/kg			2000	70	41	---	114		20
2-Chlorophenol	1360	ug/kg			2000	68	34	---	121		20
2-Methylnaphthalene	1380	ug/kg			2000	69	38	---	122		20
2-Methylphenol	1200	ug/kg			2000	60	32	---	122		20
2-Nitroaniline	1550	ug/kg			2000	78	44	---	127		20
2-Nitrophenol	1340	ug/kg			2000	67	36	---	123		20
3 & 4-Methylphenol	1310	ug/kg			2000	66	34	---	119		20
3,3'-Dichlorobenzidine	943	ug/kg			2000	47	22	---	121		20
3-Nitroaniline	1130	ug/kg			2000	56	33	---	119		20
4,6-Dinitro-2-methylphenol	1440	ug/kg			2000	72	29	---	132		20
4-Bromophenyl-phenyl ether	1610	ug/kg			2000	80	46	---	124		20
4-Chloro-3-methylphenol	1550	ug/kg			2000	78	45	---	122		20
4-Chloroaniline	622	ug/kg			2000	31	17	---	106		20
4-Chlorophenyl-phenyl ether	1580	ug/kg			2000	79	45	---	121		20
4-Nitroaniline	1410	ug/kg			2000	70	44	---	125		20
4-Nitrophenol	1560	ug/kg			2000	78	30	---	132		20
Acenaphthene	1450	ug/kg			2000	72	40	---	123		20
Acenaphthylene	1400	ug/kg			2000	70	32	---	132		20
Acetophenone	1330	ug/kg			2000	66	33	---	115		20
Anthracene	1620	ug/kg			2000	81	47	---	123		20
Atrazine	1670	ug/kg			2000	84	47	---	127		20
Benzaldehyde	1420	ug/kg			2000	71	6	---	185		20
Benzo(a)anthracene	1670	ug/kg			2000	84	49	---	126		20
Benzo(a)pyrene	1640	ug/kg			2000	82	54	---	129		20
Benzo(b)fluoranthene	1770	ug/kg			2000	88	45	---	132		20
Benzo(g,h,i)perylene	1430	ug/kg			2000	72	43	---	134		20
Benzo(k)fluoranthene	1720	ug/kg			2000	86	47	---	132		20
Bis(2-chloroethoxy)methane	1310	ug/kg			2000	66	36	---	121		20
Bis(2-chloroethyl)ether	1270	ug/kg			2000	64	31	---	120		20
Bis(2-chloroisopropyl)ether	1260	ug/kg			2000	63	33	---	131		20
Bis(2-ethylhexyl)phthalate	1730	ug/kg			2000	86	51	---	133		20
Butylbenzylphthalate	1700	ug/kg			2000	85	48	---	132		20
Caprolactam	1700	ug/kg			2000	85	46	---	117		20
Carbazole	1660	ug/kg			2000	83	50	---	123		20

Lab Control Spike Soil

Analytical Run #:	266690	Analysis Date:	10/27/2022	Prep Batch #:	127380	Matrix:	SOLID
CTLab #:	1252557	Analysis Time:	22:04	Prep Date/Time:	10/25/2022 10:00	Method:	SW8270D
Parent Sample #:		Analyst:	JJY	Prep Analyst:	JLH		

Analyte	QC sample result	Units	Parent sample result	Qualifier(s)	Spike Amount Added	% Recovery	Control Limits			RPD	RPD Limit
Chrysene	1700	ug/kg			2000	85	50	---	124		20
Di-n-butylphthalate	1710	ug/kg			2000	86	51	---	128		20
Di-n-octylphthalate	1620	ug/kg			2000	81	51	---	128		20
Dibenzo(a,h)anthracene	1520	ug/kg			2000	76	45	---	134		20
Dibenzofuran	1520	ug/kg			2000	76	44	---	120		20
Diethylphthalate	1660	ug/kg			2000	83	50	---	124		20
Dimethylphthalate	1610	ug/kg			2000	80	48	---	124		20
Fluoranthene	1710	ug/kg			2000	86	50	---	127		20
Fluorene	1580	ug/kg			2000	79	43	---	125		20
Hexachlorobenzene	1620	ug/kg			2000	81	45	---	122		20
Hexachlorobutadiene	1380	ug/kg			2000	69	32	---	123		20
Hexachlorocyclopentadiene	775	ug/kg			2000	39	35	---	106		20
Hexachloroethane	1300	ug/kg			2000	65	28	---	117		20
Indeno(1,2,3-cd)pyrene	1310	ug/kg			2000	66	45	---	133		20
Isophorone	1300	ug/kg			2000	65	30	---	122		20
N-Nitroso-di-n-propylamine	1290	ug/kg			2000	64	36	---	120		20
N-Nitrosodiphenylamine & Diphn	3100	ug/kg			4000	78	38	---	127		20
Naphthalene	1350	ug/kg			2000	68	35	---	123		20
Nitrobenzene	1300	ug/kg			2000	65	34	---	122		20
Pentachlorophenol	1470	ug/kg			2000	74	25	---	133		20
Phenanthrene	1650	ug/kg			2000	82	50	---	121		20
Phenol	1440	ug/kg			2000	72	34	---	121		20
Pyrene	1690	ug/kg			2000	84	47	---	127		20

Method Blank Soil

Analytical Run #:	266690	Analysis Date:	10/27/2022	Prep Batch #:	127380	Matrix:	SOLID
CTLab #:	1252556	Analysis Time:	21:40	Prep Date/Time:	10/25/2022 10:00	Method:	SW8270D
Parent Sample #:		Analyst:	JJY	Prep Analyst:	JLH		

Analyte	QC sample result	Units	Parent sample result	Qualifier(s)		Spike Amount Added	% Recovery	Control Limits	RPD	RPD Limit
1,1'-Biphenyl	40	ug/kg		U		0		100		
1,2,4,5-Tetrachlorobenzene	100	ug/kg		U		0		200		
2,4,5-Trichlorophenol	200	ug/kg		U		0		500		
2,4,6-Trichlorophenol	200	ug/kg		U		0		500		
2,4-Dichlorophenol	230	ug/kg		U		0		500		
2,4-Dimethylphenol	150	ug/kg		U	Q	0		500		
2,4-Dinitrophenol	200	ug/kg		U		0		500		
2,4-Dinitrotoluene	50	ug/kg		U		0		100		
2,6-Dinitrotoluene	50	ug/kg		U		0		100		
2-Chloronaphthalene	40	ug/kg		U		0		100		
2-Chlorophenol	150	ug/kg		U		0		500		
2-Methylnaphthalene	50	ug/kg		U		0		100		
2-Methylphenol	200	ug/kg		U		0		500		
2-Nitroaniline	80	ug/kg		U		0		200		
2-Nitrophenol	300	ug/kg		U		0		500		
3 & 4-Methylphenol	300	ug/kg		U		0		1000		
3,3'-Dichlorobenzidine	80	ug/kg		U		0		200		
3-Nitroaniline	40	ug/kg		U		0		100		
4,6-Dinitro-2-methylphenol	200	ug/kg		U		0		500		
4-Bromophenyl-phenyl ether	50	ug/kg		U		0		100		
4-Chloro-3-methylphenol	200	ug/kg		U		0		500		
4-Chloroaniline	50	ug/kg		U		0		200		
4-Chlorophenyl-phenyl ether	50	ug/kg		U		0		100		
4-Nitroaniline	40	ug/kg		U		0		100		
4-Nitrophenol	300	ug/kg		U		0		500		
Acenaphthene	70	ug/kg		U		0		200		
Acenaphthylene	50	ug/kg		U		0		100		
Acetophenone	50	ug/kg		U		0		100		
Anthracene	40	ug/kg		U		0		100		
Atrazine	40	ug/kg		U		0		100		
Benzaldehyde	50	ug/kg		U		0		100		
Benzo(a)anthracene	40	ug/kg		U		0		100		
Benzo(a)pyrene	40	ug/kg		U		0		100		
Benzo(b)fluoranthene	50	ug/kg		U		0		100		
Benzo(g,h,i)perylene	40	ug/kg		U		0		100		
Benzo(k)fluoranthene	50	ug/kg		U		0		100		
Bis(2-chloroethoxy)methane	40	ug/kg		U		0		100		
Bis(2-chloroethyl)ether	50	ug/kg		U		0		100		
Bis(2-chloroisopropyl)ether	50	ug/kg		U		0		100		
Bis(2-ethylhexyl)phthalate	50	ug/kg		U		0		100		
Butylbenzylphthalate	80	ug/kg		U		0		200		
Caprolactam	100	ug/kg		U		0		200		
Carbazole	60	ug/kg		U		0		200		

Method Blank Soil

Analytical Run #:	266690	Analysis Date:	10/27/2022	Prep Batch #:	127380	Matrix:	SOLID
CTLab #:	1252556	Analysis Time:	21:40	Prep Date/Time:	10/25/2022 10:00	Method:	SW8270D
Parent Sample #:		Analyst:	JJY	Prep Analyst:	JLH		

Analyte	QC sample result	Units	Parent sample result	Qualifier(s)	Spike Amount Added	% Recovery	Control Limits	RPD	RPD Limit
Chrysene	40	ug/kg		U	0		100		
Di-n-butylphthalate	100	ug/kg		U	0		200		
Di-n-octylphthalate	40	ug/kg		U	0		100		
Dibenzo(a,h)anthracene	50	ug/kg		U	0		100		
Dibenzofuran	40	ug/kg		U	0		100		
Diethylphthalate	40	ug/kg		U	0		100		
Dimethylphthalate	50	ug/kg		U	0		100		
Fluoranthene	40	ug/kg		U	0		100		
Fluorene	50	ug/kg		U	0		100		
Hexachlorobenzene	50	ug/kg		U	0		100		
Hexachlorobutadiene	50	ug/kg		U	0		100		
Hexachlorocyclopentadiene	50	ug/kg		U	0		100		
Hexachloroethane	40	ug/kg		U	0		100		
Indeno(1,2,3-cd)pyrene	40	ug/kg		U	0		100		
Isophorone	40	ug/kg		U	0		100		
N-Nitroso-di-n-propylamine	50	ug/kg		U	0		100		
N-Nitrosodiphenylamine & Diphn	100	ug/kg		U	0		200		
Naphthalene	40	ug/kg		U	0		100		
Nitrobenzene	40	ug/kg		U	0		100		
Pentachlorophenol	200	ug/kg		U	0		500		
Phenanthrene	40	ug/kg		U	0		100		
Phenol	200	ug/kg		U	0		500		
Pyrene	50	ug/kg		U	0		100		

Matrix Spike Duplicate Soil

Analytical Run #:	266690	Analysis Date:	10/27/2022	Prep Batch #:	127380	Matrix:	SOIL
CTLab #:	1252560	Analysis Time:	23:37	Prep Date/Time:	10/25/2022 10:00	Method:	SW8270D
Parent Sample #:	1252559	Analyst:	JJY	Prep Analyst:	JLH		

Analyte	QC sample result	Units	Parent sample result	Qualifier(s)	Spike Amount Added	% Recovery	Control Limits			RPD	RPD Limit
1,1'-Biphenyl	1280	ug/kg	BDL		2020	63	40	---	117	12	20
1,2,4,5-Tetrachlorobenzene	1100	ug/kg	BDL		2020	54	47	---	106	11	20
2,4,5-Trichlorophenol	1300	ug/kg	BDL		2020	64	41	---	124	4	20
2,4,6-Trichlorophenol	1360	ug/kg	BDL		2020	67	39	---	126	9	20
2,4-Dichlorophenol	1290	ug/kg	BDL		2020	64	40	---	122	16	20
2,4-Dimethylphenol	938	ug/kg	BDL	Q	2020	46	30	---	127	26	20
2,4-Dinitrophenol	1340	ug/kg	BDL		2020	66	16	---	102	10	20
2,4-Dinitrotoluene	1430	ug/kg	BDL		2020	71	48	---	126	4	20
2,6-Dinitrotoluene	1440	ug/kg	BDL		2020	71	46	---	124	3	20
2-Chloronaphthalene	1250	ug/kg	BDL		2020	62	41	---	114	12	20
2-Chlorophenol	1090	ug/kg	BDL		2020	54	34	---	121	4	20
2-Methylnaphthalene	1200	ug/kg	BDL		2020	59	38	---	122	12	20
2-Methylphenol	1170	ug/kg	BDL		2020	58	32	---	122	11	20
2-Nitroaniline	1440	ug/kg	BDL		2020	71	44	---	127	8	20
2-Nitrophenol	1090	ug/kg	BDL		2020	54	36	---	123	6	20
3 & 4-Methylphenol	1340	ug/kg	BDL		2020	66	34	---	119	20	20
3,3'-Dichlorobenzidine	497	ug/kg	BDL		2020	25	22	---	121	38	20
3-Nitroaniline	939	ug/kg	BDL		2020	46	33	---	119	2	20
4,6-Dinitro-2-methylphenol	1380	ug/kg	BDL		2020	68	29	---	132	10	20
4-Bromophenyl-phenyl ether	1460	ug/kg	BDL		2020	72	46	---	124	6	20
4-Chloro-3-methylphenol	1370	ug/kg	BDL		2020	68	45	---	122	13	20
4-Chloroaniline	421	ug/kg	BDL		2020	21	17	---	106	2	20
4-Chlorophenyl-phenyl ether	1410	ug/kg	BDL		2020	70	45	---	121	5	20
4-Nitroaniline	1150	ug/kg	BDL		2020	57	44	---	125	2	20
4-Nitrophenol	1110	ug/kg	BDL		2020	55	30	---	132	6	20
Acenaphthene	1310	ug/kg	BDL		2020	65	40	---	123	10	20
Acenaphthylene	1270	ug/kg	BDL		2020	63	32	---	132	10	20
Acetophenone	1070	ug/kg	BDL		2020	53	25	---	96	5	20
Anthracene	1440	ug/kg	BDL		2020	71	47	---	123	4	20
Atrazine	1420	ug/kg	BDL		2020	70	47	---	127	2	20
Benzaldehyde	1180	ug/kg	BDL		2020	58	6	---	185	5	20
Benzo(a)anthracene	1460	ug/kg	BDL		2020	72	49	---	126	4	20
Benzo(a)pyrene	1400	ug/kg	BDL		2020	69	45	---	129	2	20
Benzo(b)fluoranthene	1540	ug/kg	BDL		2020	76	45	---	132	5	20
Benzo(g,h,i)perylene	1050	ug/kg	BDL		2020	52	43	---	134	15	20
Benzo(k)fluoranthene	1580	ug/kg	BDL		2020	78	47	---	132	6	20
Bis(2-chloroethoxy)methane	1080	ug/kg	BDL		2020	53	36	---	121	8	20
Bis(2-chloroethyl)ether	1010	ug/kg	BDL		2020	50	31	---	120	2	20
Bis(2-chloroisopropyl)ether	1090	ug/kg	BDL		2020	54	33	---	131	6	20
Bis(2-ethylhexyl)phthalate	1480	ug/kg	BDL		2020	73	51	---	133	5	20
Butylbenzylphthalate	1560	ug/kg	BDL		2020	77	48	---	132	6	20
Caprolactam	1390	ug/kg	BDL		2020	69	46	---	117	4	20
Carbazole	1430	ug/kg	BDL		2020	71	50	---	123	2	20

Matrix Spike Duplicate Soil

Analytical Run #:	266690	Analysis Date:	10/27/2022	Prep Batch #:	127380	Matrix:	SOIL
CTLab #:	1252560	Analysis Time:	23:37	Prep Date/Time:	10/25/2022 10:00	Method:	SW8270D
Parent Sample #:	1252559	Analyst:	JJY	Prep Analyst:	JLH		

Analyte	QC sample result	Units	Parent sample result	Qualifier(s)	Spike Amount Added	% Recovery	Control Limits			RPD	RPD Limit
Chrysene	1470	ug/kg	BDL		2020	73	50	---	124	3	20
Di-n-butylphthalate	1510	ug/kg	BDL		2020	75	51	---	128	2	20
Di-n-octylphthalate	1370	ug/kg	BDL		2020	68	45	---	140	4	20
Dibenzo(a,h)anthracene	1210	ug/kg	BDL		2020	60	45	---	134	13	20
Dibenzofuran	1380	ug/kg	BDL		2020	68	44	---	120	8	20
Diethylphthalate	1500	ug/kg	BDL		2020	74	50	---	124	4	20
Dimethylphthalate	1440	ug/kg	BDL		2020	71	48	---	124	6	20
Fluoranthene	1490	ug/kg	BDL		2020	74	50	---	127	4	20
Fluorene	1420	ug/kg	BDL		2020	70	43	---	125	6	20
Hexachlorobenzene	1410	ug/kg	BDL		2020	70	45	---	122	4	20
Hexachlorobutadiene	1060	ug/kg	BDL		2020	52	32	---	123	9	20
Hexachlorocyclopentadiene	714	ug/kg	BDL		2020	35	35	---	106	1	20
Hexachloroethane	997	ug/kg	BDL		2020	49	28	---	117	3	20
Indeno(1,2,3-cd)pyrene	1020	ug/kg	BDL		2020	50	45	---	133	12	20
Isophorone	1120	ug/kg	BDL		2020	55	30	---	122	9	20
N-Nitroso-di-n-propylamine	977	ug/kg	BDL		2020	48	36	---	120	3	20
N-Nitrosodiphenylamine & Diphn	2840	ug/kg	BDL		4040	70	38	---	127	5	20
Naphthalene	1080	ug/kg	BDL		2020	53	35	---	123	6	20
Nitrobenzene	1060	ug/kg	BDL		2020	52	34	---	122	5	20
Pentachlorophenol	1300	ug/kg	BDL		2020	64	25	---	133	5	20
Phenanthrene	1450	ug/kg	BDL		2020	72	50	---	121	4	20
Phenol	1200	ug/kg	BDL		2020	59	34	---	121	14	20
Pyrene	1490	ug/kg	BDL		2020	74	47	---	127	5	20
Surr: 2,4,6-Tribromophenol	71.9	% Recovery			100	71.9	39	---	132	0	
Surr: 2-Fluorobiphenyl	57.1	% Recovery			100	57.1	44	---	115	0	
Surr: 2-Fluorophenol	54.4	% Recovery			100	54.4	35	---	115	0	
Surr: Nitrobenzene-d5	51.0	% Recovery			100	51.0	37	---	122	0	
Surr: Phenol-d5	58.5	% Recovery			100	58.5	33	---	122	0	
Surr: Terphenyl-d14	71.0	% Recovery			100	71.0	54	---	127	0	

Matrix Spike Soil

Analytical Run #:	266690	Analysis Date:	10/27/2022	Prep Batch #:	127380	Matrix:	SOIL
CTLab #:	1252559	Analysis Time:	23:13	Prep Date/Time:	10/25/2022 10:00	Method:	SW8270D
Parent Sample #:	1252542	Analyst:	JJY	Prep Analyst:	JLH		

Analyte	QC sample result	Units	Parent sample result	Qualifier(s)	Spike Amount Added	% Recovery	Control Limits			RPD	RPD Limit
1,1'-Biphenyl	1140	ug/kg	BDL		2010	57	40	---	117		20
1,2,4,5-Tetrachlorobenzene	986	ug/kg	BDL		2010	49	47	---	106		20
2,4,5-Trichlorophenol	1250	ug/kg	BDL		2010	62	41	---	124		20
2,4,6-Trichlorophenol	1240	ug/kg	BDL		2010	62	39	---	126		20
2,4-Dichlorophenol	1100	ug/kg	BDL		2010	55	40	---	122		20
2,4-Dimethylphenol	720	ug/kg	BDL	Q	2010	36	30	---	127		20
2,4-Dinitrophenol	1220	ug/kg	BDL		2010	61	16	---	102		20
2,4-Dinitrotoluene	1370	ug/kg	BDL		2010	68	48	---	126		20
2,6-Dinitrotoluene	1400	ug/kg	BDL		2010	70	46	---	124		20
2-Chloronaphthalene	1110	ug/kg	BDL		2010	55	41	---	114		20
2-Chlorophenol	1050	ug/kg	BDL		2010	52	34	---	121		20
2-Methylnaphthalene	1060	ug/kg	BDL		2010	53	38	---	122		20
2-Methylphenol	1040	ug/kg	BDL		2010	52	32	---	122		20
2-Nitroaniline	1330	ug/kg	BDL		2010	66	44	---	127		20
2-Nitrophenol	1020	ug/kg	BDL		2010	51	36	---	123		20
3 & 4-Methylphenol	1100	ug/kg	BDL		2010	55	34	---	119		20
3,3'-Dichlorobenzidine	725	ug/kg	BDL		2010	36	22	---	121		20
3-Nitroaniline	918	ug/kg	BDL		2010	46	33	---	119		20
4,6-Dinitro-2-methylphenol	1250	ug/kg	BDL		2010	62	29	---	132		20
4-Bromophenyl-phenyl ether	1370	ug/kg	BDL		2010	68	46	---	124		20
4-Chloro-3-methylphenol	1200	ug/kg	BDL		2010	60	45	---	122		20
4-Chloroaniline	430	ug/kg	BDL		2010	21	17	---	106		20
4-Chlorophenyl-phenyl ether	1340	ug/kg	BDL		2010	67	45	---	121		20
4-Nitroaniline	1180	ug/kg	BDL		2010	59	44	---	125		20
4-Nitrophenol	1040	ug/kg	BDL		2010	52	30	---	132		20
Acenaphthene	1180	ug/kg	BDL		2010	59	40	---	123		20
Acenaphthylene	1140	ug/kg	BDL		2010	57	32	---	132		20
Acetophenone	1020	ug/kg	BDL		2010	51	25	---	96		20
Anthracene	1380	ug/kg	BDL		2010	69	47	---	123		20
Atrazine	1390	ug/kg	BDL		2010	69	47	---	127		20
Benzaldehyde	1120	ug/kg	BDL		2010	56	6	---	185		20
Benzo(a)anthracene	1400	ug/kg	BDL		2010	70	49	---	126		20
Benzo(a)pyrene	1380	ug/kg	BDL		2010	69	45	---	129		20
Benzo(b)fluoranthene	1460	ug/kg	BDL		2010	73	45	---	132		20
Benzo(g,h,i)perylene	1230	ug/kg	BDL		2010	61	43	---	134		20
Benzo(k)fluoranthene	1490	ug/kg	BDL		2010	74	47	---	132		20
Bis(2-chloroethoxy)methane	1000	ug/kg	BDL		2010	50	36	---	121		20
Bis(2-chloroethyl)ether	990	ug/kg	BDL		2010	49	31	---	120		20
Bis(2-chloroisopropyl)ether	1020	ug/kg	BDL		2010	51	33	---	131		20
Bis(2-ethylhexyl)phthalate	1410	ug/kg	BDL		2010	70	51	---	133		20
Butylbenzylphthalate	1470	ug/kg	BDL		2010	73	48	---	132		20
Caprolactam	1330	ug/kg	BDL		2010	66	46	---	117		20
Carbazole	1400	ug/kg	BDL		2010	70	50	---	123		20

Matrix Spike Soil

Analytical Run #:	266690	Analysis Date:	10/27/2022	Prep Batch #:	127380	Matrix:	SOIL
CTLab #:	1252559	Analysis Time:	23:13	Prep Date/Time:	10/25/2022 10:00	Method:	SW8270D
Parent Sample #:	1252542	Analyst:	JJY	Prep Analyst:	JLH		

Analyte	QC sample result	Units	Parent sample result	Qualifier(s)	Spike Amount Added	% Recovery	Control Limits			RPD	RPD Limit
Chrysene	1430	ug/kg	BDL		2010	71	50	---	124		20
Di-n-butylphthalate	1480	ug/kg	BDL		2010	74	51	---	128		20
Di-n-octylphthalate	1320	ug/kg	BDL		2010	66	45	---	140		20
Dibenzo(a,h)anthracene	1370	ug/kg	BDL		2010	68	45	---	134		20
Dibenzofuran	1270	ug/kg	BDL		2010	63	44	---	120		20
Diethylphthalate	1440	ug/kg	BDL		2010	72	50	---	124		20
Dimethylphthalate	1340	ug/kg	BDL		2010	67	48	---	124		20
Fluoranthene	1440	ug/kg	BDL		2010	72	50	---	127		20
Fluorene	1330	ug/kg	BDL		2010	66	43	---	125		20
Hexachlorobenzene	1350	ug/kg	BDL		2010	67	45	---	122		20
Hexachlorobutadiene	972	ug/kg	BDL		2010	48	32	---	123		20
Hexachlorocyclopentadiene	707	ug/kg	BDL		2010	35	35	---	106		20
Hexachloroethane	965	ug/kg	BDL		2010	48	28	---	117		20
Indeno(1,2,3-cd)pyrene	1150	ug/kg	BDL		2010	57	45	---	133		20
Isophorone	1020	ug/kg	BDL		2010	51	30	---	122		20
N-Nitroso-di-n-propylamine	1010	ug/kg	BDL		2010	50	36	---	120		20
N-Nitrosodiphenylamine & Diphn	2700	ug/kg	BDL		4030	67	38	---	127		20
Naphthalene	1010	ug/kg	BDL		2010	50	35	---	123		20
Nitrobenzene	1010	ug/kg	BDL		2010	50	34	---	122		20
Pentachlorophenol	1240	ug/kg	BDL		2010	62	25	---	133		20
Phenanthrene	1400	ug/kg	BDL		2010	70	50	---	121		20
Phenol	1040	ug/kg	BDL		2010	52	34	---	121		20
Pyrene	1420	ug/kg	BDL		2010	71	47	---	127		20
Surr: 2,4,6-Tribromophenol	67.5	% Recovery			100	67.5	39	---	132		
Surr: 2-Fluorobiphenyl	51.8	% Recovery			100	51.8	44	---	115		
Surr: 2-Fluorophenol	52.1	% Recovery			100	52.1	35	---	115		
Surr: Nitrobenzene-d5	48.2	% Recovery			100	48.2	37	---	122		
Surr: Phenol-d5	50.8	% Recovery			100	50.8	33	---	122		
Surr: Terphenyl-d14	68.0	% Recovery			100	68.0	54	---	127		

CT LABORATORIES
delivering more than data from your environmental analyses

Sample Condition Report

Folder #:	173145	Print Date / Time:	10/22/2022	11:46	
Client:	TETRA TECH	Received Date / Time / By:	10/22/2022	10:30	erc
Project Name:	CHUDNOW METALS	Log-In Date / Time / By:	10/22/2022	11:46	erc
Project Phase:	MILWAUKEE, WI	Project #:	103X903100320001DH108	PM:	BMS
Coolers:	UNMARKED	Temperature:	5.8 C	On Ice:	**Y**
Custody Seals Present :	**Y**	COC Present:?	**Y**	Complete?	**Y**
Seal Intact?	**Y**	Numbers:	DATED AND SIGNED		
Ship Method:	FEDEX SAT 1ST OVRNT	Tracking Number:	7702 7377 7360		
Adequate Packaging:	**Y**	Temp Blank Enclosed?	**Y**		

Notes: THE SAMPLES WERE RECEIVED IN GOOD CONDITION ON ICE.

TWO (2) CUSTODY SEALS WERE PRESENT AND INTACT UPON RECEIPT - BOTH WERE DATED 10/21/22 AND SIGNED.

Sample ID /	Description	Container Type	Cond. Code	pH OK?/Filtered?		Tests
1252542	CM-BF-LQ-221020					
		SOLIDS	1		/	%SOL,HG,ICP,K,NA,pH
		SOLIDS	1	N	/ N	%SOL,HG,ICP,K,NA,pH
		Total # of Containers of Type	(***SOLIDS***) = **2**			
1252542	CM-BF-LQ-221020					
		UNPRES GL	1		/	8270,PCB
		Total # of Containers of Type	(***UNPRES GL***) = **1**			
1252542	CM-BF-LQ-221020					
		TERRA CORE	1		/	VOC
		Total # of Containers of Type	(***TERRA CORE***) = **1**			

Sample ID /	Description	Container Type	Cond. Code	pH OK?/Filtered?		Tests
1252543	CM-BF-LP-221020					
		SOLIDS	1	N	/ N	%SOL,HG,ICP,K,NA,pH
		SOLIDS	1	N	/ N	%SOL,HG,ICP,K,NA,pH
		Total # of Containers of Type	(***SOLIDS***) = **2**			
1252543	CM-BF-LP-221020					
		UNPRES GL	1		/	8270,PCB
		Total # of Containers of Type	(***UNPRES GL***) = **1**			
1252543	CM-BF-LP-221020					
		TERRA CORE	1		/	VOC
		Total # of Containers of Type	(***TERRA CORE***) = **1**			

Condition Code	*Condition Description*
1	Sample Received OK

Rev. 02/2017

CHAIN OF CUSTODY

Company: Tetra Tech
Project Contact: Rachel Houle
Telephone: 708-955-4569
Project Name: Chudnow Metals
Project #: 103X9031003200DH108
Location: Milwaukee WI
Sampled By: Alexia Scholl

CT LABORATORIES
1230 Lange Court, Baraboo, WI 53913
608-356-2760 Fax 608-356-2766
www.ctlaboratories.com

Folder #: 173144
Company: TETRA TE
Project: CHUDNOW
Logged By: erc

Folder #: 173145
Company: TETRA TECH
Project: CHUDNOW METALS
Logged By: erc PM: BMS

WA NPDES
ner _____

listed is responsible for payment of invoice as per CT Laboratories' terms and conditions

Report To:
EMAIL: rachel.houle@tetratech.com
Company: Tetra Tech
Address:

Invoice To:*
EMAIL: Tetra Tech
Company: Accounts Payable
Address:

Client Special Instructions

Matrix:
GW – groundwater SW - surface water WW - wastewater DW - drinking water
S - soil/sediment SL - sludge A - air M - misc/waste

Turnaround Time
Normal RUSH*
Date Needed: 4 Day/ASAP
Rush analysis requires prior CT Laboratories' approval
Surcharges:
24 hr 200%
2-3 days 100%
4-9 days 50%

ANALYSES REQUESTED

Collection Date	Collection Time	Matrix	Grab/ Comp	Sample #	Sample ID Description	Filtered? Y/N	TCLP Lead	Paint Filter	Metals, Solids	SVOC, PCB, PH	VOC											Total # Containers	Designated MS/MSD	CT Lab ID # (Lab use only)
							Fill in Spaces with Bottles per Test																	
10/21/22	0824	S	C		CM-~~CS~~ WC-SC-TF3-221021		X	X																125536, 37
10/20/22	1051	↓	↓		CM-WC-SC-TST-221020		X	X																38, 39
10/20/22	1104	↓	↓		CM-BF-LQ-221020				X	X	X													42
10/20/22	1127	↓	↓		CM-BF-LP-221020				X	X	X													43
10/21/22	1155	↓	↓		CM-WC-SC-TG1-221021		X	X																40, 41

Relinquished By:	Date/Time	Received By:	Date/Time
Alexia Scholl	10/21/22		
Received by:	Date/Time	Received for Laboratory by:	Date/Time
			10/21/22 1147

Lab Use Only
Ice Present (Yes) No
Temp 5.8°C IR Gun SRT28
Cooler # XXXX

ORIGIN ID:MKEA (815) 993-8333
ALEXIA SCHOLL
TETRA TECH INC
5401 S STATE ST

MILWAUKEE, WI 53208
UNITED STATES US

SHIP DATE: 21OCT22
ACTWGT: 20.00 LB
CAD: 102185950/INET4530

BILL SENDER

TO **DENNIS LINLEY**
CT LABORATORIES, LLC
1230 LANGE CT.

BARABOO WI 53913
(608) 356-2760 REF 103X9031003200001DH108
INV
PO DEPT

581J1/AC5F/FE2D

FedEx. Express

J224222101801uw

SATURDAY 10:30A
FIRST OVERNIGHT

TRK# 0201 **7702 7377 7360**

X0 LNRA

53913
WI-US **MSN**

QEC
Quality Environmental Containers
800-255-3950 • 304-255-3900

CUSTODY SEAL
DATE 10/21/22
SIGNATURE Alexia Scholl

/templates/co
/templates/co
Use of this sy
be responsibl
unless you de
Service Guide
attorney's fees, costs, and other forms of damage whether direct, incidental, consequential, or special is limited to the greater of $100 or the authorized declared value. Recovery cannot exceed actual documented loss. Maximum for items of extraordinary value is $1,000, e.g. jewelry, precious metals, negotiable instruments and other items listed in our ServiceGuide. Written claims must be filed within strict time limits, see current FedEx Service Guide.

QEC
Quality Environmental Containers
800-255-3950 • 304-255-3900

CUSTODY SEAL
DATE 10/21/22
SIGNATURE Alexia Scholl

Ice Present (Yes) No
Temperature 5.8 pH 8
10/21/22 Time 1030
XXX

CT LABORATORIES

delivering more than data from your environmental analyses

ANALYTICAL REPORT

This report at a minimum contains the following information:

- Analytical Report of Test Results
- Description of QC Qualifiers
- Chain of Custody (copy)
- Quality Control Summary
- Case Narrative (if applicable)
- Correspondence with Client (if applicable)

This report has been specifically prepared to satisfy project or program requirements. These results are in compliance with NELAC requirements for parameters where accreditation is required or available, unless otherwise noted in the case narrative.

ACCREDITED IN ACCORDANCE WITH nelac

CT Laboratories LLC • 1230 Lange Court • Baraboo, WI 53913 • 608-356-2760
www.ctlaboratories.com

CT LABORATORIES
delivering more than data from your environmental analyses

1230 Lange Court • Baraboo, WI 53913 • 608-356-2760
www.ctlaboratories.com

REVISED
ANALYTICAL REPORT

TETRA TECH
RACHEL HOULE
1 S WACKER DRIVE
SUITE 3700
CHICAGO, IL 60606

Copy: R5 START LIST

Project Name: CHUDNOW METALS
Project Phase: MILWAUKEE, WI
Contract #: 3509
Project #: 103X903100320001DH108
Folder #: 173328
Purchase Order #: 1168710 / CT-53

Arrival Temperature: 5.8
Report Date: 11/9/2022
Date Received: 10/22/2022
Reprint Date: 12/27/2022

CT LAB#: 1256627 Sample Description: CM-WC-SC-TF3-221021 Client Sample #: Sampled: 10/21/2022 08:24

Analyte	Result	Units	DL	DOD LOD	DOD LOQ	RL	DF	Qualifier	Prep Date/Time	Analysis Date/Time	Analyst	Method
Metals Results												
TCLP Arsenic	0.010	mg/L	0.0077	0.020	0.040	0.040	1.00	J	10/26/2022 11:50	10/27/22 16:58	NAH	EPA 6010C
TCLP Barium	0.27	mg/L	0.00071	0.0020	0.0040	0.0040	1.00		10/26/2022 11:50	10/27/22 16:58	NAH	EPA 6010C
TCLP Cadmium	0.022	mg/L	0.00041	0.0010	0.0020	0.0020	1.00		10/26/2022 11:50	10/27/22 16:58	NAH	EPA 6010C
TCLP Chromium	0.0018	mg/L	0.0011	0.0025	0.0050	0.0050	1.00	J	10/26/2022 11:50	10/27/22 16:58	NAH	EPA 6010C
TCLP Selenium	<0.010	mg/L	0.010	0.020	0.040	0.040	1.00	U	10/26/2022 11:50	10/27/22 16:58	NAH	EPA 6010C
TCLP Silver	<0.0011	mg/L	0.0011	0.0025	0.0050	0.0050	1.00	U	10/26/2022 11:50	10/27/22 16:58	NAH	EPA 6010C
TCLP Mercury	0.0048	mg/L	0.00002	0.00008	0.00012	0.00012	1.00		10/26/2022 11:50	11/8/22 12:40	MDS	EPA 7470A

CT LAB#: 1256628 Sample Description: CM-WC-SC-TST-221020 Client Sample #: Sampled: 10/20/2022 16:51

Analyte	Result	Units	DL	DOD LOD	DOD LOQ	RL	DF	Qualifier	Prep Date/Time	Analysis Date/Time	Analyst	Method
Metals Results												
TCLP Arsenic	0.0088	mg/L	0.0077	0.020	0.040	0.040	1.00	J	10/26/2022 11:50	10/27/22 17:45	NAH	EPA 6010C
TCLP Barium	0.19	mg/L	0.00071	0.0020	0.0040	0.0040	1.00		10/26/2022 11:50	10/27/22 17:45	NAH	EPA 6010C
TCLP Cadmium	0.25	mg/L	0.00041	0.0010	0.0020	0.0020	1.00		10/26/2022 11:50	10/27/22 17:45	NAH	EPA 6010C

Unless specifically stated to the contrary, soil/sediment/sludge sample results reported on a Dry Weight Basis

CT LAB#: 1256628 Sample Description: CM-WC-SC-TST-221020 Client Sample #: Sampled: 10/20/2022 16:51

Analyte	Result	Units	DL	DOD LOD	DOD LOQ	RL	DF	Qualifier	Prep Date/Time	Analysis Date/Time	Analyst	Method
TCLP Chromium	0.0029	mg/L	0.0011	0.0025	0.0050	0.0050	1.00	J	10/26/2022 11:50	10/27/22 17:45	NAH	EPA 6010C
TCLP Selenium	<0.010	mg/L	0.010	0.020	0.040	0.040	1.00	U	10/26/2022 11:50	10/27/22 17:45	NAH	EPA 6010C
TCLP Silver	<0.0011	mg/L	0.0011	0.0025	0.0050	0.0050	1.00	U	10/26/2022 11:50	10/27/22 17:45	NAH	EPA 6010C
TCLP Mercury	0.0017	mg/L	0.00002	0.00008	0.00012	0.00012	1.00		10/26/2022 11:50	11/8/22 12:43	MDS	EPA 7470A

CT LAB#: 1256629 Sample Description: CM-WC-SC-TG1-221021 Client Sample #: Sampled: 10/21/2022 11:55

Analyte	Result	Units	DL	DOD LOD	DOD LOQ	RL	DF	Qualifier	Prep Date/Time	Analysis Date/Time	Analyst	Method
Metals Results												
TCLP Arsenic	0.0087	mg/L	0.0077	0.020	0.040	0.040	1.00	J	10/26/2022 11:50	10/27/22 18:14	NAH	EPA 6010C
TCLP Barium	0.41	mg/L	0.00071	0.0020	0.0040	0.0040	1.00		10/26/2022 11:50	10/27/22 18:14	NAH	EPA 6010C
TCLP Cadmium	<0.00041	mg/L	0.00041	0.0010	0.0020	0.0020	1.00	U	10/26/2022 11:50	10/27/22 18:14	NAH	EPA 6010C
TCLP Chromium	0.0032	mg/L	0.0011	0.0025	0.0050	0.0050	1.00	J	10/26/2022 11:50	10/27/22 18:14	NAH	EPA 6010C
TCLP Selenium	<0.010	mg/L	0.010	0.020	0.040	0.040	1.00	U	10/26/2022 11:50	10/27/22 18:14	NAH	EPA 6010C
TCLP Silver	<0.0011	mg/L	0.0011	0.0025	0.0050	0.0050	1.00	U	10/26/2022 11:50	10/27/22 18:14	NAH	EPA 6010C
TCLP Mercury	<0.00002	mg/L	0.00002	0.00008	0.00012	0.00012	1.00	U	10/26/2022 11:50	11/8/22 12:46	MDS	EPA 7470A

Unless specifically stated to the contrary, soil/sediment/sludge sample results reported on a Dry Weight Basis

Notes:
^ Indicates the laboratory is NELAP accredited for this analyte by the indicated matrix and method . DL (detection limit), LOD (limit of detection), loq (limit of quantitation) as defined by most recent DOD QSM version.

All samples were received intact and properly preserved unless otherwise noted . The results reported relate only to the samples tested. This report shall not be reproduced, except in full, without written approval of this laboratory. The Chain of Custody is attached.
This report has been specifically prepared to satisfy project or program requirements. These results are in compliance with NELAC requirements for the parameters where accreditation is required or available, unless noted in the case narrative.

Submitted by: Brett M. Szymanski
Project Manager
608-356-2760

Reason for Revision: Data Qualifier definitions were added to the report.

QC Qualifiers

Code	Description
B	Analyte detected in the associated Method Blank.
C	Toxicity present in BOD sample.
D	Diluted Out.
E	Safe, No Total Coliform detected.
F	Unsafe, Total Coliform detected, no E. Coli detected.
G	Unsafe, Total Coliform detected and E. Coli detected.
H	Holding time exceeded.
I	Incubator temperature was outside acceptance limits during test period.
J	Estimated value.
L	Significant peaks were detected outside the chromatographic window.
M	Matrix spike and/or Matrix Spike Duplicate recovery outside acceptance limits.
N	Insufficient BOD oxygen depletion.
O	Complete BOD oxygen depletion.
P	Concentration of analyte differs more than 40% between primary and confirmation analysis.
Q	Laboratory Control Sample outside acceptance limits.
R	See Narrative at end of report.
S	Surrogate standard recovery outside acceptance limits due to apparent matrix effects.
T	Sample received with improper preservation or temperature.
U	Analyte concentration was below detection limit.
V	Raised Quantitation or Reporting Limit due to limited sample amount or dilution for matrix background interference.
W	Sample amount received was below program minimum.
X	Analyte exceeded calibration range.
Y	Replicate/Duplicate precision outside acceptance limits.
Z	Specified calibration criteria was not met.

Current CT Laboratories Certifications

Wisconsin (WDNR) Chemistry ID# 157066030
Wisconsin (DATCP) Bacteriology ID# 289
Louisiana NELAP (primary) ID# 115843
Illinois NELAP Lab ID# 200073
Kansas NELAP Lab ID# E-10368
Virginia NELAP Lab ID# 460203
ISO/IEC 17025-2005 A2LA Cert # 3806.01
DoD-ELAP A2LA 3806.01

CT LABORATORIES
delivering more than data from your environmental analyses

1230 Lange Court• Baraboo, WI 53913• 608356-2760
www.ctlaboratories.com

QC Summary Report

TETRA TECH | **Project Name:** **CHUDNOW METALS**

SDG #: **0** | **Folder #:** **173328** | **Project #:** **103X903100320001DH108**

Duplicate

Analytical Run #:	266644	Analysis Date:	10/27/2022	Prep Batch #:	127490	Matrix:	TCLP
CTLab #:	1256683	Analysis Time:	17:14	Prep Date/Time:	10/26/2022 15:48	Method:	SW6010
Parent Sample #:	1256627	Analyst:	NAH	Prep Analyst:	NAH		

Analyte	QC sample result	Units	Parent sample result	Qualifier(s)	Spike Amount Added	% Recovery	Control Limits	RPD	RPD Limit
Arsenic	0.00923	mg/L	0.010				0.040	8	20
Barium	0.266	mg/L	0.27				0.0040	1	20
Cadmium	0.022	mg/L	0.022				0.0020	0	20
Chromium	0.00182	mg/L	0.0018				0.0050	1	20
Selenium	0.010	mg/L	<0.010	U			0.010	0	20
Silver	0.0011	mg/L	<0.0011	U			0.0050	0	20

TETRA TECH **Project Name: CHUDNOW METALS**

SDG #: 0 **Folder #: 173328** **Project #: 103X903100320001DH108**

Lab Control Spike Water

Analytical Run #:	266644	Analysis Date:	10/27/2022	Prep Batch #:	127490	Matrix:	LIQUID
CTLab #:	1256682	Analysis Time:	16:44	Prep Date/Time:	10/26/2022 15:48	Method:	SW6010
Parent Sample #:		Analyst:	NAH	Prep Analyst:	NAH		

Analyte	QC sample result	Units	Parent sample result	Qualifier(s)	Spike Amount Added	% Recovery	Control Limits			RPD	RPD Limit
Arsenic	4.35	mg/L			4.0	109	87	---	113		
Barium	3.99	mg/L			4.0	100	88	---	113		
Cadmium	0.0927	mg/L			0.1	93	88	---	113		
Chromium	0.387	mg/L			0.4	97	90	---	113		
Selenium	4.19	mg/L			4.0	105	83	---	114		
Silver	0.109	mg/L			0.1	109	84	---	115		

Method Blank Water

Analytical Run #:	266644	Analysis Date:	10/27/2022	Prep Batch #:	127490	Matrix:	LIQUID
CTLab #:	1256681	Analysis Time:	16:51	Prep Date/Time:	10/26/2022 15:48	Method:	SW6010
Parent Sample #:		Analyst:	NAH	Prep Analyst:	NAH		

Analyte	QC sample result	Units	Parent sample result	Qualifier(s)	Spike Amount Added	% Recovery	Control Limits	RPD	RPD Limit
Arsenic	0.0077	mg/L		U	0		0.020		
Barium	2	mg/L		U	0		2		
Cadmium	0.00041	mg/L		U	0		0.0010		
Chromium	0.0011	mg/L		U	0		0.0025		
Selenium	0.010	mg/L		U	0		0.020		
Silver	0.0011	mg/L		U	0		0.0025		

TETRA TECH **Project Name: CHUDNOW METALS**

SDG #: 0 **Folder #: 173328** **Project #: 103X903100320001DH108**

Matrix Spike Duplicate Water

Analytical Run #:	266644	Analysis Date:	10/27/2022	Prep Batch #:	127490	Matrix:	TCLP
CTLab #:	1256685	Analysis Time:	17:30	Prep Date/Time:	10/26/2022 15:48	Method:	SW6010
Parent Sample #:	1256684	Analyst:	NAH	Prep Analyst:	NAH		

Analyte	QC sample result	Units	Parent sample result	Qualifier(s)	Spike Amount Added	% Recovery	Control Limits			RPD	RPD Limit
Arsenic	4.39	mg/L	0.010		4.0	110	87	---	113	1	20
Barium	4.26	mg/L	0.27		4.0	100	88	---	113	1	20
Cadmium	0.134	mg/L	0.022		0.1	112	88	---	113	1	20
Chromium	0.375	mg/L	0.0018		0.4	93	90	---	113	1	20
Selenium	4.20	mg/L	BDL		4.0	105	83	---	114	1	20
Silver	0.11	mg/L	BDL		0.1	110	84	---	115	0	20

Matrix Spike Water

Analytical Run #:	266644	Analysis Date:	10/27/2022	Prep Batch #:	127490	Matrix:	TCLP
CTLab #:	1256684	Analysis Time:	17:23	Prep Date/Time:	10/26/2022 15:48	Method:	SW6010
Parent Sample #:	1256627	Analyst:	NAH	Prep Analyst:	NAH		

Analyte	QC sample result	Units	Parent sample result	Qualifier(s)	Spike Amount Added	% Recovery	Control Limits			RPD	RPD Limit
Arsenic	4.43	mg/L	0.010		4.0	110	87	---	113		20
Barium	4.30	mg/L	0.27		4.0	101	88	---	113		20
Cadmium	0.135	mg/L	0.022		0.1	113	88	---	113		20
Chromium	0.38	mg/L	0.0018		0.4	95	90	---	113		20
Selenium	4.23	mg/L	BDL		4.0	106	83	---	114		20
Silver	0.11	mg/L	BDL		0.1	110	84	---	115		20

Duplicate

Analytical Run #:	267046	Analysis Date:	11/8/2022	Prep Batch #:	127570	Matrix:	TCLP
CTLab #:	1257687	Analysis Time:	12:50	Prep Date/Time:	11/07/2022 13:10	Method:	SW7470A
Parent Sample #:	1256628	Analyst:	MDS	Prep Analyst:	MDS		

Analyte	QC sample result	Units	Parent sample result	Qualifier(s)	Spike Amount Added	% Recovery	Control Limits	RPD	RPD Limit
Mercury	0.00183	mg/L	0.0017				0.12	7	20

TETRA TECH **Project Name: CHUDNOW METALS**

SDG #: 0 **Folder #: 173328** **Project #: 103X903100320001DH108**

Lab Control Spike Water

Analytical Run #:	267046	Analysis Date:	11/8/2022	Prep Batch #:	127570	Matrix:	LIQUID
CTLab #:	1257686	Analysis Time:	12:31	Prep Date/Time:	11/07/2022 13:10	Method:	SW7470A
Parent Sample #:		Analyst:	MDS	Prep Analyst:	MDS		

Analyte	QC sample result	Units	Parent sample result	Qualifier(s)	Spike Amount Added	% Recovery	Control Limits	RPD	RPD Limit
Mercury	0.00195	mg/L			0.002	98	82 --- 119		

TETRA TECH **Project Name: CHUDNOW METALS**

SDG #: 0 **Folder #: 173328** **Project #: 103X903100320001DH108**

Method Blank Water

Analytical Run #:	267046	Analysis Date:	11/8/2022	Prep Batch #:	127570	Matrix:	LIQUID
CTLab #:	1257685	Analysis Time:	12:37	Prep Date/Time:	11/07/2022 13:10	Method:	SW7470A
Parent Sample #:		Analyst:	MDS	Prep Analyst:	MDS		

Analyte	QC sample result	Units	Parent sample result	Qualifier(s)	Spike Amount Added	% Recovery	Control Limits	RPD	RPD Limit
Mercury	0.000020	mg/L		U	0		).00006		

TETRA TECH **Project Name: CHUDNOW METALS**

SDG #: 0 **Folder #: 173328** **Project #: 103X903100320001DH108**

Matrix Spike Duplicate Water

Analytical Run #:	267046	Analysis Date:	11/8/2022	Prep Batch #:	127570	Matrix:	TCLP
CTLab #:	1257689	Analysis Time:	13:34	Prep Date/Time:	11/07/2022 13:10	Method:	SW7470A
Parent Sample #:	1257688	Analyst:	MDS	Prep Analyst:	MDS		

Analyte	QC sample result	Units	Parent sample result	Qualifier(s)	Spike Amount Added	% Recovery	Control Limits	RPD	RPD Limit
Mercury	0.00363	mg/L	0.0017		0.002	96	82 --- 119	2	20

TETRA TECH **Project Name: CHUDNOW METALS**

SDG #: 0 **Folder #: 173328** **Project #: 103X903100320001DH108**

Matrix Spike Water

Analytical Run #:	267046	Analysis Date:	11/8/2022	Prep Batch #:	127570	Matrix:	TCLP
CTLab #:	1257688	Analysis Time:	13:31	Prep Date/Time:	11/07/2022 13:10	Method:	SW7470A
Parent Sample #:	1256628	Analyst:	MDS	Prep Analyst:	MDS		

Analyte	QC sample result	Units	Parent sample result	Qualifier(s)	Spike Amount Added	% Recovery	Control Limits			RPD	RPD Limit
Mercury	0.00357	mg/L	0.0017		0.002	94	82	---	119		20

CT LABORATORIES
delivering more than data from your environmental analyses

Sample Condition Report

Folder #:	173328	Print Date / Time:	11/01/2022	09:53	
Client:	TETRA TECH	Received Date / Time / By:	10/22/2022	10:30	erc
Project Name:	CHUDNOW METALS	Log-In Date / Time / By:	11/01/2022	09:53	BMS
Project Phase:	MILWAUKEE, WI	Project #:	103X903100320001DH108	PM:	BMS
Coolers:	UNMARKED	Temperature:	5.8 C	On Ice:	**Y**
Custody Seals Present :	**Y**	COC Present:?	**Y**	Complete?	**Y**
Seal Intact?	**Y**	Numbers:	SIGNED AND DATED		
Ship Method:	FEDEX SAT 1ST OVRNT	Tracking Number:	7702 7377 7360		
Adequate Packaging:	**Y**	Temp Blank Enclosed?	**Y**		

Notes: THE SAMPLES ASSOCIATED WITH THIS FOLDER WERE ORIGINALLY ANALYZED FOR TCLP-LEAD ONLY (FOLDER/SDG # 173144). PER THE CLIENT'S REQUEST, THE SAMPLES WERE LOGGED FOR THE SEVEN (7) ADDITIONAL RCRA METALS.

Sample ID /	Description	Container Type	Cond. Code	pH OK?/Filtered?	Tests
1256627	CM-WC-SC-TF3-221021				
		SOLIDS	1	/	HG,ICP
		Total # of Containers of Type	(***SOLIDS***) =	**1**	

Sample ID /	Description	Container Type	Cond. Code	pH OK?/Filtered?	Tests
1256628	CM-WC-SC-TST-221020				
		SOLIDS	1	/	HG,ICP
		Total # of Containers of Type	(***SOLIDS***) =	**1**	

Sample ID /	Description	Container Type	Cond. Code	pH OK?/Filtered?	Tests
1256629	CM-WC-SC-TG1-221021				
		SOLIDS	1	/	HG,ICP
		Total # of Containers of Type	(***SOLIDS***) =	**1**	

Condition Code	*Condition Description*
1	Sample Received OK

Rev. 02/2017

CHAIN OF CUSTODY

Page 1 of 1

Company: Tetra Tech
Project Contact: Rachel Houle
Telephone: 708-955-4569
Project Name: Chudnow Metals
Project #: 103X9031003200DH108
Location: Milwaukee WI
Sampled By: Alexia Scholl

CT LABORATORIES
1230 Lange Court, Baraboo, WI 53913
608-356-2760 Fax 608-356-2766
www.ctlaboratories.com

Folder #: 173144
Company: TETRA TE
Project: CHUDNOW
Logged By: erc

Folder #: 173145
Company: TETRA TECH
Project: CHUDNOW METALS
Logged By: erc PM: BMS

WA NPDES
ner _____

Report To:
EMAIL: rachel.houle@tetratech.com
Company: Tetra Tech
Address:

Invoice To:*
EMAIL: Tetra Tech
Company: Accounts Payable
Address:

listed is responsible for payment of invoice as per CT Laboratories' terms and conditions

Client Special Instructions

~~173304~~ 11/01/2022 BMS

* Added 11/01/2022, per client request.

Matrix:
GW – groundwater SW - surface water WW - wastewater DW - drinking water
S - soil/sediment SL - sludge A - air M - misc/waste

Turnaround Time
Normal RUSH*
Date Needed: 4 Day/ASAP
Rush analysis requires prior CT Laboratories' approval
Surcharges:
24 hr 200%
2-3 days 100%
4-9 days 50%

ANALYSES REQUESTED

Collection Date	Collection Time	Matrix	Grab/ Comp	Sample #	Sample ID Description	Filtered? Y/N	TCLP Lead	Paint Filter	Metals, Solids	SVOC, PCB, pH	VOC		TCLP RCRA Metals*							Total # Containers	Designated MS/MSD	CT Lab ID # (Lab use only)
							Fill in Spaces with Bottles per Test															
10/21/22	0824	S	C		CM-~~CS~~ WC-SC-TF3-221021		X	X					X						125	6627		125536, 37
10/20/22	1051	↓	↓		CM-WC-SC-TST-221020		X	X					X						125	6628		38, 39
10/20/22	1104				CM-BF-LQ-221020				X	X	X											42
10/20/22	1127				CM-BF-LP-221020				X	X	X											43
10/21/22	1155				CM-WC-SC-TG1-221021		X	X					X						125	6629		40, 41

Folder #: 173328
Company: TETRA TECH
Project: CHUDNOW METALS
Logged By: BMS PM: BMS

Relinquished By:	Date/Time	Received By:	Date/Time
Alexia Scholl	10/21/22		
Received by:	Date/Time	Received for Laboratory by:	Date/Time
		[signature]	10/21/22 1147

Lab Use Only
Ice Present (Yes) No
Temp 5.8°C IR Gun SRT28
Cooler # XXXX

Szymanski, Brett M

From: Houle, Rachel <Rachel.Houle@tetratech.com>
Sent: 11/01/2022 09:30
To: Szymanski, Brett M; Scholl, Alexia
Subject: Re: Chudnow Metals (Waste Characterization) Analytical Report, EDD, & Invoice - Folder/SDG # 173144

Hi Brett,

We just found out that we need TCLP results for the 8 other RCRA metals as well. Can you please run for these one these treated samples? We will need the fastest possible TAT.

Thank you,

Rachel

From: Szymanski, Brett M <BSzymanski@ctlaboratories.com>
Sent: Friday, October 28, 2022 1:14:20 PM
To: Houle, Rachel <Rachel.Houle@tetratech.com>
Cc: Scholl, Alexia <ALEXIA.SCHOLL@tetratech.com>; Welch, Bruce <Bruce.Welch@tetratech.com>; Cooper, Taylor <TAYLOR.COOPER@tetratech.com>; STARTVDataValidation <STARTVDataValidation@tetratech.com>
Subject: Chudnow Metals (Waste Characterization) Analytical Report, EDD, & Invoice - Folder/SDG # 173144

⚠ **CAUTION:** This email originated from an external sender. Verify the source before opening links or attachments. ⚠

Hello Rachel,

Attached are the Level II analytical report, EDD, and invoice for the Chudnow Metals waste characterization/treatability samples that were received by CT Labs on 10/22/2022 (Folder/SDG # 173144).

Have a nice afternoon,

Brett Szymanski
Project Manager
CT Laboratories LLC
a woman-owned small business
1230 Lange Court
Baraboo, WI 53913
608-356-2760 office
608-356-2766 fax
www.ctlaboratories.com

Let us know how we're doing. Click Here to take our Customer Survey.

CT LABORATORIES

delivering more than data from your environmental analyses

ANALYTICAL REPORT

This report at a minimum contains the following information:

- Analytical Report of Test Results
- Description of QC Qualifiers
- Chain of Custody (copy)
- Quality Control Summary
- Case Narrative (if applicable)
- Correspondence with Client (if applicable)

This report has been specifically prepared to satisfy project or program requirements. These results are in compliance with NELAC requirements for parameters where accreditation is required or available, unless otherwise noted in the case narrative.

ACCREDITED IN ACCORDANCE WITH nelac

CT Laboratories LLC • 1230 Lange Court • Baraboo, WI 53913 • 608-356-2760
www.ctlaboratories.com

CT LABORATORIES
delivering more than data from your environmental analyses

1230 Lange Court • Baraboo, WI 53913 • 608-356-2760
www.ctlaboratories.com

ANALYTICAL REPORT

TETRA TECH
RACHEL HOULE
1 S WACKER DRIVE
SUITE 3700
CHICAGO, IL 60606

Copy: R5 START LIST

Project Name: CHUDNOW METALS
Project Phase: MILWAUKEE, WI
Contract #: 3509
Project #: 103X903100320001DH108
Folder #: 173419
Purchase Order #: 1168710 / CT-53

Arrival Temperature: 5.5
Report Date: 11/9/2022
Date Received: 11/3/2022
Reprint Date: 11/9/2022

CT LAB#: 1257948 Sample Description: CM-WC-SC-TST-221102 Client Sample #: Sampled: 10/20/2022 16:51

Analyte	Result	Units	DL	DOD LOD	DOD LOQ	RL	DF	Qualifier	Prep Date/Time	Analysis Date/Time	Analyst	Method
Metals Results												
TCLP Arsenic	0.0077	mg/L	0.0077	0.02	0.04	0.04	1.00	J	11/7/2022 08:25	11/8/22 14:20	NAH	EPA 6010C
TCLP Barium	0.18	mg/L	0.00071	0.002	0.004	0.004	1.00		11/7/2022 08:25	11/8/22 14:20	NAH	EPA 6010C
TCLP Cadmium	0.26	mg/L	0.00041	0.001	0.002	0.002	1.00		11/7/2022 08:25	11/8/22 14:20	NAH	EPA 6010C
TCLP Chromium	0.01	mg/L	0.0011	0.0025	0.005	0.005	1.00		11/7/2022 08:25	11/8/22 14:20	NAH	EPA 6010C
TCLP Lead	0.94	mg/L	0.0014	0.002	0.004	0.004	1.00		11/7/2022 08:25	11/8/22 14:20	NAH	EPA 6010C
TCLP Selenium	<0.01	mg/L	0.01	0.02	0.04	0.04	1.00	U	11/7/2022 08:25	11/8/22 14:20	NAH	EPA 6010C
TCLP Silver	<0.0011	mg/L	0.0011	0.0025	0.005	0.005	1.00	U	11/7/2022 08:25	11/8/22 14:20	NAH	EPA 6010C
TCLP Mercury	0.011	mg/L	0.00010	0.00040	0.0006	0.0006	5.00		11/7/2022 08:25	11/8/22 14:50	MDS	EPA 7470A

CT LAB#: 1257949 Sample Description: CM-WC-SC-TF3-221102 Client Sample #: Sampled: 10/21/2022 08:24

Analyte	Result	Units	DL	DOD LOD	DOD LOQ	RL	DF	Qualifier	Prep Date/Time	Analysis Date/Time	Analyst	Method
Metals Results												
TCLP Arsenic	<0.0077	mg/L	0.0077	0.02	0.04	0.04	1.00	U	11/7/2022 08:25	11/8/22 15:19	NAH	EPA 6010C
TCLP Barium	0.20	mg/L	0.00071	0.002	0.004	0.004	1.00		11/7/2022 08:25	11/8/22 15:19	NAH	EPA 6010C

Unless specifically stated to the contrary, soil/sediment/sludge sample results reported on a Dry Weight Basis

CT LAB#: 1257949 Sample Description: CM-WC-SC-TF3-221102 Client Sample #: Sampled: 10/21/2022 08:24

Analyte	Result	Units	DL	DOD LOD	DOD LOQ	RL	DF	Qualifier	Prep Date/Time	Analysis Date/Time	Analyst	Method
TCLP Cadmium	0.14	mg/L	0.00041	0.001	0.002	0.002	1.00		11/7/2022 08:25	11/8/22 15:19	NAH	EPA 6010C
TCLP Chromium	0.0032	mg/L	0.0011	0.0025	0.005	0.005	1.00	J	11/7/2022 08:25	11/8/22 15:19	NAH	EPA 6010C
TCLP Lead	0.28	mg/L	0.0014	0.002	0.004	0.004	1.00		11/7/2022 08:25	11/8/22 15:19	NAH	EPA 6010C
TCLP Selenium	<0.01	mg/L	0.01	0.02	0.04	0.04	1.00	U	11/7/2022 08:25	11/8/22 15:19	NAH	EPA 6010C
TCLP Silver	<0.0011	mg/L	0.0011	0.0025	0.005	0.005	1.00	U	11/7/2022 08:25	11/8/22 15:19	NAH	EPA 6010C
TCLP Mercury	0.16	mg/L	0.0020	0.0080	0.012	0.0120	100.00	M	11/7/2022 08:25	11/8/22 14:40	MDS	EPA 7470A

CT LAB#: 1257950 Sample Description: CM-WC-SC-TG1-221102 Client Sample #: Sampled: 10/21/2022 11:55

Analyte	Result	Units	DL	DOD LOD	DOD LOQ	RL	DF	Qualifier	Prep Date/Time	Analysis Date/Time	Analyst	Method
Metals Results												
TCLP Arsenic	<0.0077	mg/L	0.0077	0.02	0.04	0.04	1.00	U	11/7/2022 08:25	11/8/22 15:27	NAH	EPA 6010C
TCLP Barium	0.33	mg/L	0.00071	0.002	0.004	0.004	1.00		11/7/2022 08:25	11/8/22 15:27	NAH	EPA 6010C
TCLP Cadmium	0.0076	mg/L	0.00041	0.001	0.002	0.002	1.00		11/7/2022 08:25	11/8/22 15:27	NAH	EPA 6010C
TCLP Chromium	0.0035	mg/L	0.0011	0.0025	0.005	0.005	1.00	J	11/7/2022 08:25	11/8/22 15:27	NAH	EPA 6010C
TCLP Lead	0.0059	mg/L	0.0014	0.002	0.004	0.004	1.00		11/7/2022 08:25	11/8/22 15:27	NAH	EPA 6010C
TCLP Selenium	<0.01	mg/L	0.01	0.02	0.04	0.04	1.00	U	11/7/2022 08:25	11/8/22 15:27	NAH	EPA 6010C
TCLP Silver	<0.0011	mg/L	0.0011	0.0025	0.005	0.005	1.00	U	11/7/2022 08:25	11/8/22 15:27	NAH	EPA 6010C
TCLP Mercury	0.00088	mg/L	0.00002	0.00008	0.00012	0.00012	1.00		11/7/2022 08:25	11/8/22 14:47	MDS	EPA 7470A

CT LAB#: 1258158 Sample Description: CM-WC-SC-TST-221102 Client Sample #: Sampled: 10/20/2022 16:51

Analyte	Result	Units	DL	DOD LOD	DOD LOQ	RL	DF	Qualifier	Prep Date/Time	Analysis Date/Time	Analyst	Method
Inorganic Results												
Free Liquids	ABSENT						1.00			11/7/22 14:17	HLB	EPA 9095B ^

Unless specifically stated to the contrary, soil/sediment/sludge sample results reported on a Dry Weight Basis

CT LAB#: 1258159 Sample Description: CM-WC-SC-TF3-221102 Client Sample #: Sampled: 10/21/2022 08:24

Analyte	Result	Units	DL	DOD LOD	DOD LOQ	RL	DF	Qualifier	Prep Date/Time	Analysis Date/Time	Analyst	Method	
Inorganic Results													
Free Liquids	ABSENT						1.00			11/7/22 14:30	HLB	EPA 9095B	^

CT LAB#: 1258160 Sample Description: CM-WC-SC-TG1-221102 Client Sample #: Sampled: 10/21/2022 11:55

Analyte	Result	Units	DL	DOD LOD	DOD LOQ	RL	DF	Qualifier	Prep Date/Time	Analysis Date/Time	Analyst	Method	
Inorganic Results													
Free Liquids	ABSENT						1.00			11/7/22 14:37	HLB	EPA 9095B	^

Unless specifically stated to the contrary, soil/sediment/sludge sample results reported on a Dry Weight Basis

Notes:
^ Indicates the laboratory is NELAP accredited for this analyte by the indicated matrix and method . DL (detection limit), LOD (limit of detection), loq (limit of quantitation) as defined by most recent DOD QSM version.

All samples were received intact and properly preserved unless otherwise noted . The results reported relate only to the samples tested. This report shall not be reproduced, except in full, without written approval of this laboratory. The Chain of Custody is attached.
This report has been specifically prepared to satisfy project or program requirements. These results are in compliance with NELAC requirements for the parameters where accreditation is required or available, unless noted in the case narrative.

Submitted by: Brett M. Szymanski
Project Manager
608-356-2760

QC Qualifiers

Code	Description
B	Analyte detected in the associated Method Blank.
C	Toxicity present in BOD sample.
D	Diluted Out.
E	Safe, No Total Coliform detected.
F	Unsafe, Total Coliform detected, no E. Coli detected.
G	Unsafe, Total Coliform detected and E. Coli detected.
H	Holding time exceeded.
I	Incubator temperature was outside acceptance limits during test period.
J	Estimated value.
L	Significant peaks were detected outside the chromatographic window.
M	Matrix spike and/or Matrix Spike Duplicate recovery outside acceptance limits.
N	Insufficient BOD oxygen depletion.
O	Complete BOD oxygen depletion.
P	Concentration of analyte differs more than 40% between primary and confirmation analysis.
Q	Laboratory Control Sample outside acceptance limits.
R	See Narrative at end of report.
S	Surrogate standard recovery outside acceptance limits due to apparent matrix effects.
T	Sample received with improper preservation or temperature.
U	Analyte concentration was below detection limit.
V	Raised Quantitation or Reporting Limit due to limited sample amount or dilution for matrix background interference.
W	Sample amount received was below program minimum.
X	Analyte exceeded calibration range.
Y	Replicate/Duplicate precision outside acceptance limits.
Z	Specified calibration criteria was not met.

Current CT Laboratories Certifications

Wisconsin (WDNR) Chemistry ID# 157066030
Wisconsin (DATCP) Bacteriology ID# 289
Louisiana NELAP (primary) ID# 115843
Illinois NELAP Lab ID# 200073
Kansas NELAP Lab ID# E-10368
Virginia NELAP Lab ID# 460203
ISO/IEC 17025-2005 A2LA Cert # 3806.01
DoD-ELAP A2LA 3806.01

CT LABORATORIES
delivering more than data from your environmental analyses

1230 Lange Court• Baraboo, WI 53913• 608356-2760
www.ctlaboratories.com

QC Summary Report

TETRA TECH | **Project Name:** **CHUDNOW METALS**

SDG #: **0** | **Folder #:** **173419** | **Project #:** **103X903100320001DH108**

Duplicate

Analytical Run #:	267023	Analysis Date:	11/8/2022	Prep Batch #:	127640	Matrix:	TCLP
CTLab #:	1259659	Analysis Time:	14:36	Prep Date/Time:	11/07/2022 14:56	Method:	SW6010
Parent Sample #:	1257948	Analyst:	NAH	Prep Analyst:	NAH		

Analyte	QC sample result	Units	Parent sample result	Qualifier(s)	Spike Amount Added	% Recovery	Control Limits		RPD	RPD Limit
Arsenic	0.0089	mg/L	0.0077				-0.1	0.1	14	20
Barium	0.187	mg/L	0.18					0.0040	4	20
Cadmium	0.289	mg/L	0.26					0.0020	11	20
Chromium	0.0104	mg/L	0.01					0.0050	4	20
Lead	0.986	mg/L	0.94					0.0040	5	20
Selenium	0.01	mg/L	<0.01	U				0.010	0	20
Silver	0.0011	mg/L	<0.0011	U				0.0050	0	20

TETRA TECH **Project Name: CHUDNOW METALS**

SDG #: 0 **Folder #: 173419** **Project #: 103X903100320001DH108**

Lab Control Spike Water

Analytical Run #:	267023	Analysis Date:	11/8/2022	Prep Batch #:	127640	Matrix:	LIQUID
CTLab #:	1259658	Analysis Time:	14:06	Prep Date/Time:	11/07/2022 14:56	Method:	SW6010
Parent Sample #:		Analyst:	NAH	Prep Analyst:			

Analyte	QC sample result	Units	Parent sample result	Qualifier(s)	Spike Amount Added	% Recovery	Control Limits			RPD	RPD Limit
Arsenic	3.90	mg/L			4.0	98	87	---	113		
Barium	3.58	mg/L			4.0	90	88	---	113		
Cadmium	0.102	mg/L			0.1	102	88	---	113		
Chromium	0.379	mg/L			0.4	95	90	---	113		
Lead	0.864	mg/L			1.0	86	86	---	113		
Selenium	3.84	mg/L			4.0	96	83	---	114		
Silver	0.0966	mg/L			0.1	97	84	---	115		

Method Blank Water

Analytical Run #:	267023	Analysis Date:	11/8/2022	Prep Batch #:	127640	Matrix:	LIQUID
CTLab #:	1259657	Analysis Time:	14:13	Prep Date/Time:	11/07/2022 14:56	Method:	SW6010
Parent Sample #:		Analyst:	NAH	Prep Analyst:	NAH		

Analyte	QC sample result	Units	Parent sample result	Qualifier(s)	Spike Amount Added	% Recovery	Control Limits	RPD	RPD Limit
Arsenic	0.0077	mg/L		U	0		0.020		
Barium	0.00071	mg/L		U	0		0.0020		
Cadmium	0.00041	mg/L		U	0		0.0010		
Chromium	0.0011	mg/L		U	0		0.0025		
Lead	0.0014	mg/L		U	0		0.0020		
Selenium	0.010	mg/L		U	0		0.020		
Silver	0.0011	mg/L		U	0		0.0025		

TETRA TECH **Project Name: CHUDNOW METALS**

SDG #: 0 **Folder #: 173419** **Project #: 103X903100320001DH108**

Matrix Spike Duplicate Water

Analytical Run #:	267023	Analysis Date:	11/8/2022	Prep Batch #:	127640	Matrix:	TCLP
CTLab #:	1259661	Analysis Time:	14:51	Prep Date/Time:	11/07/2022 14:56	Method:	SW6010
Parent Sample #:	1259660	Analyst:	NAH	Prep Analyst:	NAH		

Analyte	QC sample result	Units	Parent sample result	Qualifier(s)	Spike Amount Added	% Recovery	Control Limits			RPD	RPD Limit
Arsenic	4.31	mg/L	0.0077		4.0	108	50	---	150	0	20
Barium	3.98	mg/L	0.18		4.0	95	50	---	150	1	20
Cadmium	0.406	mg/L	0.26		0.1	146	50	---	150	9	20
Chromium	0.393	mg/L	0.01		0.4	96	50	---	150	2	20
Lead	2.11	mg/L	0.94		1.0	117	50	---	150	1	20
Selenium	4.10	mg/L	BDL		4.0	102	50	---	150	0	20
Silver	0.106	mg/L	BDL		0.1	106	50	---	150	1	20

Matrix Spike Water

Analytical Run #:	267023	Analysis Date:	11/8/2022	Prep Batch #:	127640	Matrix:	TCLP
CTLab #:	1259660	Analysis Time:	14:44	Prep Date/Time:	11/07/2022 14:56	Method:	SW6010
Parent Sample #:	1257948	Analyst:	NAH	Prep Analyst:	NAH		

Analyte	QC sample result	Units	Parent sample result	Qualifier(s)	Spike Amount Added	% Recovery	Control Limits			RPD	RPD Limit
Arsenic	4.30	mg/L	0.0077		4.0	107	50	---	150		20
Barium	3.93	mg/L	0.18		4.0	94	50	---	150		20
Cadmium	0.371	mg/L	0.26		0.1	111	50	---	150		20
Chromium	0.399	mg/L	0.01		0.4	97	50	---	150		20
Lead	2.09	mg/L	0.94		1.0	115	50	---	150		20
Selenium	4.11	mg/L	BDL		4.0	103	50	---	150		20
Silver	0.107	mg/L	BDL		0.1	107	50	---	150		20

Duplicate

Analytical Run #:	267050	Analysis Date:	11/8/2022	Prep Batch #:	127638	Matrix:	TCLP
CTLab #:	1259329	Analysis Time:	14:44	Prep Date/Time:	11/07/2022 15:10	Method:	SW7470A
Parent Sample #:	1257949	Analyst:	MDS	Prep Analyst:	MDS		

Analyte	QC sample result	Units	Parent sample result	Qualifier(s)	Spike Amount Added	% Recovery	Control Limits	RPD	RPD Limit
Mercury	0.159	mg/L	0.16				0.12	1	20

Lab Control Spike Water

Analytical Run #:	267050	Analysis Date:	11/8/2022	Prep Batch #:	127638	Matrix:	LIQUID
CTLab #:	1259328	Analysis Time:	14:12	Prep Date/Time:	11/07/2022 15:10	Method:	SW7470A
Parent Sample #:		Analyst:	MDS	Prep Analyst:	MDS		

Analyte	QC sample result	Units	Parent sample result	Qualifier(s)	Spike Amount Added	% Recovery	Control Limits			RPD	RPD Limit
Mercury	0.00201	mg/L			0.002	100	82	---	119		

TETRA TECH **Project Name: CHUDNOW METALS**

SDG #: 0 **Folder #: 173419** **Project #: 103X903100320001DH108**

Method Blank Water

Analytical Run #:	267050	Analysis Date:	11/8/2022	Prep Batch #:	127638	Matrix:	LIQUID
CTLab #:	1259327	Analysis Time:	14:18	Prep Date/Time:	11/07/2022 15:10	Method:	SW7470A
Parent Sample #:		Analyst:	MDS	Prep Analyst:	MDS		

Analyte	QC sample result	Units	Parent sample result	Qualifier(s)	Spike Amount Added	% Recovery	Control Limits	RPD	RPD Limit
Mercury	0.000020	mg/L		U	0		).00006		

TETRA TECH **Project Name: CHUDNOW METALS**

SDG #: 0 **Folder #: 173419** **Project #: 103X903100320001DH108**

Matrix Spike Duplicate Water

Analytical Run #:	267050	Analysis Date:	11/8/2022	Prep Batch #:	127638	Matrix:	TCLP
CTLab #:	1259331	Analysis Time:	14:56	Prep Date/Time:	11/07/2022 15:10	Method:	SW7470A
Parent Sample #:	1259330	Analyst:	MDS	Prep Analyst:	MDS		

Analyte	QC sample result	Units	Parent sample result	Qualifier(s)	Spike Amount Added	% Recovery	Control Limits	RPD	RPD Limit
Mercury	0.164	mg/L	0.16		0.002	200	82 --- 119	3	20

TETRA TECH **Project Name: CHUDNOW METALS**

SDG #: 0 **Folder #: 173419** **Project #: 103X903100320001DH108**

Matrix Spike Water

Analytical Run #:	267050	Analysis Date:	11/8/2022	Prep Batch #:	127638	Matrix:	TCLP
CTLab #:	1259330	Analysis Time:	14:53	Prep Date/Time:	11/07/2022 15:10	Method:	SW7470A
Parent Sample #:	1257949	Analyst:	MDS	Prep Analyst:	MDS		

Analyte	QC sample result	Units	Parent sample result	Qualifier(s)	Spike Amount Added	% Recovery	Control Limits			RPD	RPD Limit
Mercury	0.169	mg/L	0.16		0.002	450	82	---	119		20

CT LABORATORIES
delivering more than data from your environmental analyses

Sample Condition Report

Folder #:	173419	Print Date / Time:	11/03/2022	10:05	
Client:	TETRA TECH	Received Date / Time / By:	11/03/2022	10:01	erc
Project Name:	CHUDNOW METALS	Log-In Date / Time / By:	11/03/2022	10:05	erc
Project Phase:	MILWAUKEE, WI	Project #:	103X903100320001DH108	PM:	BMS
Coolers:	UNMARKED	Temperature:	5.5 C	On Ice:	**Y**
Custody Seals Present :	**Y**	COC Present:?	**Y**	Complete?	**Y**
Seal Intact?	**Y**	Numbers:	DATED AND SIGNED		
Ship Method:	FEDEX EXPRESS	Tracking Number:	7703 7968 3630		
Adequate Packaging:	**Y**	Temp Blank Enclosed?	**N**		

Notes: THE SAMPLES WERE RECEIVED IN GOOD CONDITION ON ICE.

ONE (1) CUSTODY SEAL WAS PRESENT AND INTACT UPON RECEIPT (DATED 11-02-22 AND SIGNED).

FREE LIQUIDS ANALYSIS WAS ADDED TO THESE SAMPLES, PER THE CLIENT'S REQUEST.

Sample ID /	Description	Container Type	Cond. Code	pH OK?/Filtered?	Tests
1257948	CM-WC-SC-TST-221102				
		SOLIDS	1	/	HG,ICP
		Total # of Containers of Type	(***SOLIDS***) =	**1**	
Sample ID /	**Description**	**Container Type**	**Cond. Code**	**pH OK?/Filtered?**	**Tests**
1257949	CM-WC-SC-TF3-221102				
		SOLIDS	1	/	HG,ICP
		Total # of Containers of Type	(***SOLIDS***) =	**1**	
Sample ID /	**Description**	**Container Type**	**Cond. Code**	**pH OK?/Filtered?**	**Tests**
1257950	CM-WC-SC-TG1-221102				
		SOLIDS	1	/	HG,ICP
		Total # of Containers of Type	(***SOLIDS***) =	**1**	
Sample ID /	**Description**	**Container Type**	**Cond. Code**	**pH OK?/Filtered?**	**Tests**
1258158	CM-WC-SC-TST-221102				
		SOLIDS	1	/	%SOL,FLIQ
		Total # of Containers of Type	(***SOLIDS***) =	**1**	
Sample ID /	**Description**	**Container Type**	**Cond. Code**	**pH OK?/Filtered?**	**Tests**
1258159	CM-WC-SC-TF3-221102				
		SOLIDS	1	/	%SOL,FLIQ
		Total # of Containers of Type	(***SOLIDS***) =	**1**	
Sample ID /	**Description**	**Container Type**	**Cond. Code**	**pH OK?/Filtered?**	**Tests**

1258160 CM-WC-SC-TG1-221102

SOLIDS	1	/	%SOL,FLIQ

Total # of Containers of Type (*SOLIDS*) = 1

Condition Code	*Condition Description*
1	Sample Received OK

173419

Folder #: 173419
Company: TETRA TECH
Project: CHUDNOW METALS
Logged By: erc PM: BMS

Rev. 02/2017

Page 1 of 1

Company: Tetra Tech
Project Contact: Rachel Houle
Telephone: 708-955-4569
Project Name: Chudnow Metals
Project #: 103X903100320001DH108
Location: 5401 State St. Milwaukee WI
Sampled By: Daniel Higley

...nge Court, Baraboo, WI 53913
...-356-2760 Fax 608-356-2766
www.ctlaboratories.com

...CRA SDWA NPDES
...ste Other _____

PO #

Report To: Rachel Houle
EMAIL: rachel.houle@tetratech.com
Company: Tetra Tech
Address: 1 S Wacker Dr. Chicago, IL 60606
Invoice To: Accounts Payable
Company: Tetra Tech
Address: 1 S Wacker Dr. Chicago, IL 60606

*Party listed is responsible for payment of invoice as per CT Laboratories' terms and conditions

Client Special Instructions

Matrix:
GW - groundwater SW - surface water WW - wastewater DW - drinking water
S - soil/sediment SL - sludge A - air M - misc/waste

Turnaround Time
Normal RUSH
Date Needed: 11-09-2022
5 day TAT
Rush analysis requires prior CT Laboratories' approval
Surcharges:
24 hr 200%
2-3 days 100%
4-9 days 50%

ANALYSES REQUESTED

Collection Date	Collection Time	Matrix	Grab/ Comp	Sample #	Sample ID Description	Filtered? Y/N	TCLP RCRA 8 Metals	Total # Containers	Designated MS/MSD	CT Lab ID # (Lab use only)
							Fill in Spaces with Bottles per Test			
10/20/22	1651	S	Comp	1	CM-WC-SC-TST-221102		X			1257948
10/21/22	0824	S	Comp	1	CM-WC-SC-TF3-221102		X			49
10/21/22	1155	S	Comp	1	CM-WC-SC-TG1-221102		X			50

Relinquished By:	Date/Time	Received By:	Date/Time
[signature]	11-02-22 1640	[signature]	11/3/22 1001
Received by:	Date/Time	Received for Laboratory by:	Date/Time
		[signature]	11/3/22 1007

Lab Use Only
Ice Present Yes No
Temp 5.5 IR Gun 78
Cooler # XXX

ORIGIN ID:MKEA (815) 993-8333
ALEXIA SCHOLL
TETRA TECH INC
5401 S STATE ST
MILWAUKEE, WI 53208
UNITED STATES US

SHIP DATE: 02NOV22
ACTWGT: 15.00 LB
CAD: 102185950/INET4530

BILL SENDER

TO DENNIS LINLEY
CT LABORATORIES, LLC
1230 LANGE CT.
BARABOO WI 53913
(608) 356-2760
INV:
PO:
REF: 103X001000200001DH108
DEPT:

FedEx Express

J22422101691/FE

581J2/454B/FE2D

TRK# 0201 7703 7968 3630

THU 03 NOV 10:30A
PRIORITY OVERNIGHT

55 LNRA

53913
WI-US MSN

Custody Seal
Tetra Tech
11-02-22

After prin
1. Use the 'Pr
2. Fold the printe
3. Place label in shi

label to your laser or inkjet printer.

ment so that the barcode portion of the label can be read and scanned.

Warning: Use only the pr
additional billing charges, al
Use of this system constitutes y
be responsible for any claim in exc
unless you declare a higher value, pa
Service Guide apply. Your right to recove
attorney's fees, costs, and other forms of da
authorized declared value. Recovery cannot ex
precious metals, negotiable instruments and other
FedEx Service Guide.

a photocopy of this label for shipping purposes is fraudulent and could result in
account number.
s in the current FedEx Service Guide, available on fedex.com.FedEx will not
result of loss, damage, delay, non-delivery,misdelivery,or misinformation,
actual loss and file a timely claim.Limitations found in the current FedEx
insic value of the package, loss of sales, income interest, profit,
ential, or special is limited to the greater of $100 or the
for items of extraordinary value is $1,000, e.g. jewelry,
n claims must be filed within strict time limits, see current

Ice Present ~~Yes~~ No
Temperature 5-5 Fu 29
Initials Fu
Date 11/3/22 Time 1001
Cooler # XXX

Szymanski, Brett M

From: Houle, Rachel <Rachel.Houle@tetratech.com>
Sent: 11/04/2022 09:01
To: Szymanski, Brett M
Cc: Scholl, Alexia; Welch, Bruce; Cooper, Taylor; STARTVDataValidation
Subject: RE: Chudnow Metals Sample Receipt Documents - Folder/SDG # 173419

Thank you, Brett.

I spoke with EPA last night and they requested that we go ahead with the Paint Filter analysis for these samples. Can we please add that analysis at this time?

Thank you,

Rachel

From: Szymanski, Brett M <BSzymanski@ctlaboratories.com>
Sent: Friday, November 4, 2022 8:47 AM
To: Houle, Rachel <Rachel.Houle@tetratech.com>
Cc: Scholl, Alexia <ALEXIA.SCHOLL@tetratech.com>; Welch, Bruce <Bruce.Welch@tetratech.com>; Cooper, Taylor <TAYLOR.COOPER@tetratech.com>; STARTVDataValidation <STARTVDataValidation@tetratech.com>
Subject: Chudnow Metals Sample Receipt Documents - Folder/SDG # 173419

⚠ **CAUTION:** This email originated from an external sender. Verify the source before opening links or attachments. ⚠

Hello Rachel,

Attached are the receipt documents for the Chudnow Metals samples that arrived at our facility on 11/03/2022.

Have a nice day,

Brett Szymanski
Project Manager
CT Laboratories LLC
a woman-owned small business
1230 Lange Court
Baraboo, WI 53913
608-356-2760 office
608-356-2766 fax
www.ctlaboratories.com

Let us know how we're doing. Click Here to take our Customer Survey.

ATTACHMENT 3

CONFIRMATION SOIL SAMPLING ANALYTICAL REPORTS – 629-627: J174870, J175006, J175050, J175238, J175313, J175429

eurofins | Environment Testing America

ANALYTICAL REPORT

Eurofins Canton
180 S. Van Buren Avenue
Barberton, OH 44203
Tel: (330)497-9396

Laboratory Job ID: 240-174870-1
Client Project/Site: Chudnow Metals
Revision: 1

For:
Tetra Tech EM Inc.
1 South Wacker Drive 37 Floor
Ste. 3700
Chicago, Illinois 60606

Attn: Rachel Houle

Authorized for release by:
10/20/2022 1:52:10 PM

Jim Knapp, Project Manager II
(630)758-0262
Jim.Knapp@et.eurofinsus.com

Table of Contents

Definitions/Glossary

Client: Tetra Tech EM Inc.
Project/Site: Chudnow Metals

Job ID: 240-174870-1

Qualifiers

GC Semi VOA

Qualifier	Qualifier Description
p	The %RPD between the primary and confirmation column/detector is >40%. The lower value has been reported.
S1-	Surrogate recovery exceeds control limits, low biased.
S1+	Surrogate recovery exceeds control limits, high biased.

Glossary

Abbreviation	These commonly used abbreviations may or may not be present in this report.
¤	Listed under the "D" column to designate that the result is reported on a dry weight basis
%R	Percent Recovery
CFL	Contains Free Liquid
CFU	Colony Forming Unit
CNF	Contains No Free Liquid
DER	Duplicate Error Ratio (normalized absolute difference)
Dil Fac	Dilution Factor
DL	Detection Limit (DoD/DOE)
DL, RA, RE, IN	Indicates a Dilution, Re-analysis, Re-extraction, or additional Initial metals/anion analysis of the sample
DLC	Decision Level Concentration (Radiochemistry)
EDL	Estimated Detection Limit (Dioxin)
LOD	Limit of Detection (DoD/DOE)
LOQ	Limit of Quantitation (DoD/DOE)
MCL	EPA recommended "Maximum Contaminant Level"
MDA	Minimum Detectable Activity (Radiochemistry)
MDC	Minimum Detectable Concentration (Radiochemistry)
MDL	Method Detection Limit
ML	Minimum Level (Dioxin)
MPN	Most Probable Number
MQL	Method Quantitation Limit
NC	Not Calculated
ND	Not Detected at the reporting limit (or MDL or EDL if shown)
NEG	Negative / Absent
POS	Positive / Present
PQL	Practical Quantitation Limit
PRES	Presumptive
QC	Quality Control
RER	Relative Error Ratio (Radiochemistry)
RL	Reporting Limit or Requested Limit (Radiochemistry)
RPD	Relative Percent Difference, a measure of the relative difference between two points
TEF	Toxicity Equivalent Factor (Dioxin)
TEQ	Toxicity Equivalent Quotient (Dioxin)
TNTC	Too Numerous To Count

Job ID: 240-174870-1

Laboratory: Eurofins Canton

Narrative

Job Narrative
240-174870-1

Comments
No additional comments.

Revision
The report being provided is a revision of the original report sent on 10/20/2022. The report (revision 1) is being revised due to: The reports and EDDs have been revised to include total PCBs per client request..

Receipt
The samples were received on 10/18/2022 3:00 PM. Unless otherwise noted below, the samples arrived in good condition, and where required, properly preserved and on ice. The temperature of the cooler at receipt was 2.8º C.

GC Semi VOA
Method 8082A: The following samples appears to contain polychlorinated biphenyls (PCBs); however, due to weathering, other environmental processes and/or contributions from the presence of multiple Aroclors, resulting in overlapping PCB patterns, the PCBs in the samples do not directly match any of the laboratory's Aroclor standards used for instrument calibration: CM-CS-F4-628-627-221014 (240-174870-2), CM-CS-E4-628-627-221014 (240-174870-3), CM-CS-E4-629-628-221014 (240-174870-4), CM-CS-B4-629-628-221017 (240-174870-5), CM-CS-B4-628-627-221017 (240-174870-6), CM-CS-C3-629-628-221017 (240-174870-7), CM-CS-C3-628-627-221017 (240-174870-8), CM-CS-C4-629-628-221017 (240-174870-9), CM-CS-D3-629-628-221017 (240-174870-11), CM-CS-D3-628-627-221017 (240-174870-12), CM-CS-D4-629-628-221017 (240-174870-13), CM-CS-D4-628-627-221017 (240-174870-14), CM-CS-E3-629-628-221017 (240-174870-15) and CM-CS-E3-628-627-221017 (240-174870-16). The samples have been quantified and reported using the best overall Aroclor/standard pattern match.

Method 8082A: The following samples were diluted due to abundance of target analytes : CM-CS-F4-628-627-221014 (240-174870-2), CM-CS-E4-628-627-221014 (240-174870-3), CM-CS-D4-629-628-221017 (240-174870-13), CM-CS-D4-628-627-221017 (240-174870-14) and CM-CS-E3-628-627-221017 (240-174870-16). As such, surrogate recoveries are below the calibration range or are not reported, and elevated reporting limits (RLs) are provided.

Method 8082A: The following sample was diluted due to abundance of target analytes: CM-CS-C4-628-627-221017 (240-174870-10). As such, surrogate recoveries are below the calibration range and elevated reporting limits (RLs) are provided.

Method 8082A: The following samples were diluted due to the abundance of target analytes : (240-174459-C-26-B MS) and (240-174459-C-26-C MSD). Because of this dilution, the surrogate spike and matrix spike concentration in the sample was reduced to a level where the recovery calculation does not provide useful information.

No additional analytical or quality issues were noted, other than those described above or in the Definitions/Glossary page.

General Chemistry
No analytical or quality issues were noted, other than those described in the Definitions/Glossary page.

Organic Prep
No analytical or quality issues were noted, other than those described in the Definitions/Glossary page.

Method Summary

Client: Tetra Tech EM Inc.
Project/Site: Chudnow Metals

Job ID: 240-174870-1

Method	Method Description	Protocol	Laboratory
8082A	Polychlorinated Biphenyls (PCBs) by Gas Chromatography	SW846	EET CAN
Moisture	Percent Moisture	EPA	EET CAN
3546	Microwave Extraction	SW846	EET CAN

Protocol References:

EPA = US Environmental Protection Agency

SW846 = "Test Methods For Evaluating Solid Waste, Physical/Chemical Methods", Third Edition, November 1986 And Its Updates.

Laboratory References:

EET CAN = Eurofins Canton, 180 S. Van Buren Avenue, Barberton, OH 44203, TEL (330)497-9396

Sample Summary

Client: Tetra Tech EM Inc.
Project/Site: Chudnow Metals

Job ID: 240-174870-1

Lab Sample ID	Client Sample ID	Matrix	Collected	Received
240-174870-1	CM-CS-F4-629-628-221014	Solid	10/14/22 10:15	10/18/22 15:00
240-174870-2	CM-CS-F4-628-627-221014	Solid	10/14/22 10:15	10/18/22 15:00
240-174870-3	CM-CS-E4-628-627-221014	Solid	10/14/22 10:25	10/18/22 15:00
240-174870-4	CM-CS-E4-629-628-221014	Solid	10/14/22 10:25	10/18/22 15:00
240-174870-5	CM-CS-B4-629-628-221017	Solid	10/17/22 11:24	10/18/22 15:00
240-174870-6	CM-CS-B4-628-627-221017	Solid	10/17/22 11:24	10/18/22 15:00
240-174870-7	CM-CS-C3-629-628-221017	Solid	10/17/22 11:14	10/18/22 15:00
240-174870-8	CM-CS-C3-628-627-221017	Solid	10/17/22 11:14	10/18/22 15:00
240-174870-9	CM-CS-C4-629-628-221017	Solid	10/17/22 11:04	10/18/22 15:00
240-174870-10	CM-CS-C4-628-627-221017	Solid	10/17/22 11:04	10/18/22 15:00
240-174870-11	CM-CS-D3-629-628-221017	Solid	10/17/22 10:41	10/18/22 15:00
240-174870-12	CM-CS-D3-628-627-221017	Solid	10/17/22 10:41	10/18/22 15:00
240-174870-13	CM-CS-D4-629-628-221017	Solid	10/17/22 10:27	10/18/22 15:00
240-174870-14	CM-CS-D4-628-627-221017	Solid	10/17/22 10:27	10/18/22 15:00
240-174870-15	CM-CS-E3-629-628-221017	Solid	10/17/22 10:54	10/18/22 15:00
240-174870-16	CM-CS-E3-628-627-221017	Solid	10/17/22 10:54	10/18/22 15:00

Detection Summary

Client: Tetra Tech EM Inc.
Project/Site: Chudnow Metals

Job ID: 240-174870-1

Client Sample ID: CM-CS-F4-629-628-221014 — Lab Sample ID: 240-174870-1

Analyte	Result	Qualifier	RL	MDL	Unit	Dil Fac	D	Method	Prep Type
Aroclor-1242	10000		3000	1100	ug/Kg	50	☼	8082A	Total/NA
Aroclor-1254	26000		3000	1300	ug/Kg	50	☼	8082A	Total/NA
Polychlorinated biphenyls, Total	36000		3000	1800	ug/Kg	50	☼	8082A	Total/NA

Client Sample ID: CM-CS-F4-628-627-221014 — Lab Sample ID: 240-174870-2

Analyte	Result	Qualifier	RL	MDL	Unit	Dil Fac	D	Method	Prep Type
Aroclor-1242	11000		3100	1200	ug/Kg	50	☼	8082A	Total/NA
Aroclor-1254	23000		3100	1300	ug/Kg	50	☼	8082A	Total/NA
Polychlorinated biphenyls, Total	34000		3100	1800	ug/Kg	50	☼	8082A	Total/NA

Client Sample ID: CM-CS-E4-628-627-221014 — Lab Sample ID: 240-174870-3

Analyte	Result	Qualifier	RL	MDL	Unit	Dil Fac	D	Method	Prep Type
Aroclor-1242	8600		3200	1200	ug/Kg	50	☼	8082A	Total/NA
Aroclor-1254	21000		3200	1300	ug/Kg	50	☼	8082A	Total/NA
Polychlorinated biphenyls, Total	30000		3200	1900	ug/Kg	50	☼	8082A	Total/NA

Client Sample ID: CM-CS-E4-629-628-221014 — Lab Sample ID: 240-174870-4

Analyte	Result	Qualifier	RL	MDL	Unit	Dil Fac	D	Method	Prep Type
Aroclor-1242	8400		1200	450	ug/Kg	20	☼	8082A	Total/NA
Aroclor-1254	22000		1200	490	ug/Kg	20	☼	8082A	Total/NA
Polychlorinated biphenyls, Total	30000		1200	700	ug/Kg	20	☼	8082A	Total/NA

Client Sample ID: CM-CS-B4-629-628-221017 — Lab Sample ID: 240-174870-5

Analyte	Result	Qualifier	RL	MDL	Unit	Dil Fac	D	Method	Prep Type
Aroclor-1242	9700		1100	430	ug/Kg	20	☼	8082A	Total/NA
Aroclor-1254	20000		1100	470	ug/Kg	20	☼	8082A	Total/NA
Polychlorinated biphenyls, Total	30000		1100	670	ug/Kg	20	☼	8082A	Total/NA

Client Sample ID: CM-CS-B4-628-627-221017 — Lab Sample ID: 240-174870-6

Analyte	Result	Qualifier	RL	MDL	Unit	Dil Fac	D	Method	Prep Type
Aroclor-1242	4800		1200	440	ug/Kg	20	☼	8082A	Total/NA
Aroclor-1254	18000		1200	490	ug/Kg	20	☼	8082A	Total/NA
Polychlorinated biphenyls, Total	23000		1200	700	ug/Kg	20	☼	8082A	Total/NA

Client Sample ID: CM-CS-C3-629-628-221017 — Lab Sample ID: 240-174870-7

Analyte	Result	Qualifier	RL	MDL	Unit	Dil Fac	D	Method	Prep Type
Aroclor-1242	8700		1200	460	ug/Kg	20	☼	8082A	Total/NA
Aroclor-1254	18000		1200	500	ug/Kg	20	☼	8082A	Total/NA
Polychlorinated biphenyls, Total	27000		1200	720	ug/Kg	20	☼	8082A	Total/NA

Client Sample ID: CM-CS-C3-628-627-221017 — Lab Sample ID: 240-174870-8

Analyte	Result	Qualifier	RL	MDL	Unit	Dil Fac	D	Method	Prep Type
Aroclor-1242	10000		1200	440	ug/Kg	20	☼	8082A	Total/NA
Aroclor-1254	20000		1200	480	ug/Kg	20	☼	8082A	Total/NA
Polychlorinated biphenyls, Total	30000		1200	690	ug/Kg	20	☼	8082A	Total/NA

This Detection Summary does not include radiochemical test results.

Detection Summary

Client: Tetra Tech EM Inc.
Project/Site: Chudnow Metals

Job ID: 240-174870-1

Client Sample ID: CM-CS-C4-629-628-221017 — Lab Sample ID: 240-174870-9

Analyte	Result	Qualifier	RL	MDL	Unit	Dil Fac	D	Method	Prep Type
Aroclor-1242	7100		1200	470	ug/Kg	20	☼	8082A	Total/NA
Aroclor-1254	25000		1200	520	ug/Kg	20	☼	8082A	Total/NA
Polychlorinated biphenyls, Total	32000		1200	740	ug/Kg	20	☼	8082A	Total/NA

Client Sample ID: CM-CS-C4-628-627-221017 — Lab Sample ID: 240-174870-10

Analyte	Result	Qualifier	RL	MDL	Unit	Dil Fac	D	Method	Prep Type
Aroclor-1242	2900000		130000	50000	ug/Kg	2000	☼	8082A	Total/NA
Polychlorinated biphenyls, Total	2900000		130000	79000	ug/Kg	2000	☼	8082A	Total/NA

Client Sample ID: CM-CS-D3-629-628-221017 — Lab Sample ID: 240-174870-11

Analyte	Result	Qualifier	RL	MDL	Unit	Dil Fac	D	Method	Prep Type
Aroclor-1242	11000		1200	440	ug/Kg	20	☼	8082A	Total/NA
Aroclor-1254	23000		1200	490	ug/Kg	20	☼	8082A	Total/NA
Polychlorinated biphenyls, Total	34000		1200	700	ug/Kg	20	☼	8082A	Total/NA

Client Sample ID: CM-CS-D3-628-627-221017 — Lab Sample ID: 240-174870-12

Analyte	Result	Qualifier	RL	MDL	Unit	Dil Fac	D	Method	Prep Type
Aroclor-1242	10000		620	230	ug/Kg	10	☼	8082A	Total/NA
Aroclor-1254	14000		620	260	ug/Kg	10	☼	8082A	Total/NA
Polychlorinated biphenyls, Total	24000		620	370	ug/Kg	10	☼	8082A	Total/NA

Client Sample ID: CM-CS-D4-629-628-221017 — Lab Sample ID: 240-174870-13

Analyte	Result	Qualifier	RL	MDL	Unit	Dil Fac	D	Method	Prep Type
Aroclor-1242	5200		1300	480	ug/Kg	20	☼	8082A	Total/NA
Aroclor-1254	18000		1300	530	ug/Kg	20	☼	8082A	Total/NA
Polychlorinated biphenyls, Total	23000		1300	750	ug/Kg	20	☼	8082A	Total/NA

Client Sample ID: CM-CS-D4-628-627-221017 — Lab Sample ID: 240-174870-14

Analyte	Result	Qualifier	RL	MDL	Unit	Dil Fac	D	Method	Prep Type
Aroclor-1242	8100		1200	460	ug/Kg	20	☼	8082A	Total/NA
Aroclor-1254	18000		1200	510	ug/Kg	20	☼	8082A	Total/NA
Polychlorinated biphenyls, Total	26000		1200	730	ug/Kg	20	☼	8082A	Total/NA

Client Sample ID: CM-CS-E3-629-628-221017 — Lab Sample ID: 240-174870-15

Analyte	Result	Qualifier	RL	MDL	Unit	Dil Fac	D	Method	Prep Type
Aroclor-1242	11000		1200	470	ug/Kg	20	☼	8082A	Total/NA
Aroclor-1254	24000		1200	520	ug/Kg	20	☼	8082A	Total/NA
Polychlorinated biphenyls, Total	35000		1200	740	ug/Kg	20	☼	8082A	Total/NA

Client Sample ID: CM-CS-E3-628-627-221017 — Lab Sample ID: 240-174870-16

Analyte	Result	Qualifier	RL	MDL	Unit	Dil Fac	D	Method	Prep Type
Aroclor-1242	13000		3100	1200	ug/Kg	50	☼	8082A	Total/NA
Aroclor-1254	27000		3100	1300	ug/Kg	50	☼	8082A	Total/NA
Polychlorinated biphenyls, Total	40000		3100	1900	ug/Kg	50	☼	8082A	Total/NA

This Detection Summary does not include radiochemical test results.

Client Sample Results

Client: Tetra Tech EM Inc.
Project/Site: Chudnow Metals

Job ID: 240-174870-1

Client Sample ID: CM-CS-F4-629-628-221014

Lab Sample ID: 240-174870-1

Date Collected: 10/14/22 10:15
Date Received: 10/18/22 15:00

Matrix: Solid
Percent Solids: 85.1

Method: SW846 8082A - Polychlorinated Biphenyls (PCBs) by Gas Chromatography

Analyte	Result	Qualifier	RL	MDL	Unit	D	Prepared	Analyzed	Dil Fac
Aroclor-1016	<3000		3000	1500	ug/Kg	☼	10/19/22 08:03	10/19/22 15:05	50
Aroclor-1221	<3000		3000	1800	ug/Kg	☼	10/19/22 08:03	10/19/22 15:05	50
Aroclor-1232	<3000		3000	1300	ug/Kg	☼	10/19/22 08:03	10/19/22 15:05	50
Aroclor-1242	**10000**		3000	1100	ug/Kg	☼	10/19/22 08:03	10/19/22 15:05	50
Aroclor-1248	<3000		3000	1000	ug/Kg	☼	10/19/22 08:03	10/19/22 15:05	50
Aroclor-1254	**26000**		3000	1300	ug/Kg	☼	10/19/22 08:03	10/19/22 15:05	50
Aroclor-1260	<3000		3000	1300	ug/Kg	☼	10/19/22 08:03	10/19/22 15:05	50
Aroclor-1262	<3000		3000	1300	ug/Kg	☼	10/19/22 08:03	10/19/22 15:05	50
Aroclor-1268	<3000		3000	960	ug/Kg	☼	10/19/22 08:03	10/19/22 15:05	50
Polychlorinated biphenyls, Total	**36000**		3000	1800	ug/Kg	☼	10/19/22 08:03	10/19/22 15:05	50

Surrogate	*%Recovery*	*Qualifier*	*Limits*	*Prepared*	*Analyzed*	*Dil Fac*
Tetrachloro-m-xylene	*27*	*p*	*10 - 149*	*10/19/22 08:03*	*10/19/22 15:05*	*50*
DCB Decachlorobiphenyl	*0*	*S1-*	*10 - 174*	*10/19/22 08:03*	*10/19/22 15:05*	*50*

General Chemistry

Analyte	Result	Qualifier	RL	RL	Unit	D	Prepared	Analyzed	Dil Fac
Percent Solids (EPA Moisture)	**85.1**		0.1	0.1	%			10/19/22 11:10	1
Percent Moisture (EPA Moisture)	**14.9**		0.1	0.1	%			10/19/22 11:10	1

Client Sample Results

Client: Tetra Tech EM Inc.
Project/Site: Chudnow Metals

Job ID: 240-174870-1

Client Sample ID: CM-CS-F4-628-627-221014

Lab Sample ID: 240-174870-2
Date Collected: 10/14/22 10:15
Matrix: Solid
Date Received: 10/18/22 15:00
Percent Solids: 85.9

Method: SW846 8082A - Polychlorinated Biphenyls (PCBs) by Gas Chromatography

Analyte	Result	Qualifier	RL	MDL	Unit	D	Prepared	Analyzed	Dil Fac
Aroclor-1016	<3100		3100	1500	ug/Kg	☼	10/19/22 08:03	10/19/22 15:22	50
Aroclor-1221	<3100		3100	1800	ug/Kg	☼	10/19/22 08:03	10/19/22 15:22	50
Aroclor-1232	<3100		3100	1300	ug/Kg	☼	10/19/22 08:03	10/19/22 15:22	50
Aroclor-1242	**11000**		3100	1200	ug/Kg	☼	10/19/22 08:03	10/19/22 15:22	50
Aroclor-1248	<3100		3100	1000	ug/Kg	☼	10/19/22 08:03	10/19/22 15:22	50
Aroclor-1254	**23000**		3100	1300	ug/Kg	☼	10/19/22 08:03	10/19/22 15:22	50
Aroclor-1260	<3100		3100	1300	ug/Kg	☼	10/19/22 08:03	10/19/22 15:22	50
Aroclor-1262	<3100		3100	1300	ug/Kg	☼	10/19/22 08:03	10/19/22 15:22	50
Aroclor-1268	<3100		3100	980	ug/Kg	☼	10/19/22 08:03	10/19/22 15:22	50
Polychlorinated biphenyls, Total	**34000**		3100	1800	ug/Kg	☼	10/19/22 08:03	10/19/22 15:22	50

Surrogate	*%Recovery*	*Qualifier*	*Limits*	*Prepared*	*Analyzed*	*Dil Fac*
Tetrachloro-m-xylene	*44*	*p*	*10 - 149*	*10/19/22 08:03*	*10/19/22 15:22*	*50*
DCB Decachlorobiphenyl	*0*	*S1-*	*10 - 174*	*10/19/22 08:03*	*10/19/22 15:22*	*50*

General Chemistry

Analyte	Result	Qualifier	RL	RL	Unit	D	Prepared	Analyzed	Dil Fac
Percent Solids (EPA Moisture)	**85.9**		0.1	0.1	%			10/19/22 11:10	1
Percent Moisture (EPA Moisture)	**14.1**		0.1	0.1	%			10/19/22 11:10	1

Client Sample Results

Client: Tetra Tech EM Inc.
Project/Site: Chudnow Metals

Job ID: 240-174870-1

Client Sample ID: CM-CS-E4-628-627-221014

Lab Sample ID: 240-174870-3

Date Collected: 10/14/22 10:25
Date Received: 10/18/22 15:00

Matrix: Solid
Percent Solids: 79.2

Method: SW846 8082A - Polychlorinated Biphenyls (PCBs) by Gas Chromatography

Analyte	Result	Qualifier	RL	MDL	Unit	D	Prepared	Analyzed	Dil Fac
Aroclor-1016	<3200		3200	1600	ug/Kg	☼	10/19/22 08:03	10/19/22 15:40	50
Aroclor-1221	<3200		3200	1900	ug/Kg	☼	10/19/22 08:03	10/19/22 15:40	50
Aroclor-1232	<3200		3200	1300	ug/Kg	☼	10/19/22 08:03	10/19/22 15:40	50
Aroclor-1242	**8600**		3200	1200	ug/Kg	☼	10/19/22 08:03	10/19/22 15:40	50
Aroclor-1248	<3200		3200	1100	ug/Kg	☼	10/19/22 08:03	10/19/22 15:40	50
Aroclor-1254	**21000**		3200	1300	ug/Kg	☼	10/19/22 08:03	10/19/22 15:40	50
Aroclor-1260	<3200		3200	1300	ug/Kg	☼	10/19/22 08:03	10/19/22 15:40	50
Aroclor-1262	<3200		3200	1400	ug/Kg	☼	10/19/22 08:03	10/19/22 15:40	50
Aroclor-1268	<3200		3200	1000	ug/Kg	☼	10/19/22 08:03	10/19/22 15:40	50
Polychlorinated biphenyls, Total	**30000**		3200	1900	ug/Kg	☼	10/19/22 08:03	10/19/22 15:40	50

Surrogate	*%Recovery*	*Qualifier*	*Limits*	*Prepared*	*Analyzed*	*Dil Fac*
Tetrachloro-m-xylene	*11*	*p*	*10 - 149*	*10/19/22 08:03*	*10/19/22 15:40*	*50*
DCB Decachlorobiphenyl	*0*	*S1-*	*10 - 174*	*10/19/22 08:03*	*10/19/22 15:40*	*50*

General Chemistry

Analyte	Result	Qualifier	RL	RL	Unit	D	Prepared	Analyzed	Dil Fac
Percent Solids (EPA Moisture)	**79.2**		0.1	0.1	%			10/19/22 11:10	1
Percent Moisture (EPA Moisture)	**20.8**		0.1	0.1	%			10/19/22 11:10	1

Client Sample Results

Client: Tetra Tech EM Inc.
Project/Site: Chudnow Metals

Job ID: 240-174870-1

Client Sample ID: CM-CS-E4-629-628-221014

Lab Sample ID: 240-174870-4

Date Collected: 10/14/22 10:25
Date Received: 10/18/22 15:00

Matrix: Solid
Percent Solids: 84.2

Method: SW846 8082A - Polychlorinated Biphenyls (PCBs) by Gas Chromatography

Analyte	Result	Qualifier	RL	MDL	Unit	D	Prepared	Analyzed	Dil Fac
Aroclor-1016	<1200		1200	590	ug/Kg	☼	10/19/22 08:03	10/19/22 15:57	20
Aroclor-1221	<1200		1200	700	ug/Kg	☼	10/19/22 08:03	10/19/22 15:57	20
Aroclor-1232	<1200		1200	490	ug/Kg	☼	10/19/22 08:03	10/19/22 15:57	20
Aroclor-1242	**8400**		1200	450	ug/Kg	☼	10/19/22 08:03	10/19/22 15:57	20
Aroclor-1248	<1200		1200	400	ug/Kg	☼	10/19/22 08:03	10/19/22 15:57	20
Aroclor-1254	**22000**		1200	490	ug/Kg	☼	10/19/22 08:03	10/19/22 15:57	20
Aroclor-1260	<1200		1200	490	ug/Kg	☼	10/19/22 08:03	10/19/22 15:57	20
Aroclor-1262	<1200		1200	520	ug/Kg	☼	10/19/22 08:03	10/19/22 15:57	20
Aroclor-1268	<1200		1200	380	ug/Kg	☼	10/19/22 08:03	10/19/22 15:57	20
Polychlorinated biphenyls, Total	**30000**		1200	700	ug/Kg	☼	10/19/22 08:03	10/19/22 15:57	20

Surrogate	*%Recovery*	*Qualifier*	*Limits*	*Prepared*	*Analyzed*	*Dil Fac*
Tetrachloro-m-xylene	*70*		*10 - 149*	*10/19/22 08:03*	*10/19/22 15:57*	*20*
DCB Decachlorobiphenyl	*84*		*10 - 174*	*10/19/22 08:03*	*10/19/22 15:57*	*20*

General Chemistry

Analyte	Result	Qualifier	RL	RL	Unit	D	Prepared	Analyzed	Dil Fac
Percent Solids (EPA Moisture)	**84.2**		0.1	0.1	%			10/19/22 11:10	1
Percent Moisture (EPA Moisture)	**15.8**		0.1	0.1	%			10/19/22 11:10	1

Client Sample Results

Client: Tetra Tech EM Inc.
Project/Site: Chudnow Metals

Job ID: 240-174870-1

Client Sample ID: CM-CS-B4-629-628-221017

Lab Sample ID: 240-174870-5
Date Collected: 10/17/22 11:24
Matrix: Solid
Date Received: 10/18/22 15:00
Percent Solids: 88.4

Method: SW846 8082A - Polychlorinated Biphenyls (PCBs) by Gas Chromatography

Analyte	Result	Qualifier	RL	MDL	Unit	D	Prepared	Analyzed	Dil Fac
Aroclor-1016	<1100		1100	560	ug/Kg	☼	10/19/22 08:03	10/19/22 16:15	20
Aroclor-1221	<1100		1100	670	ug/Kg	☼	10/19/22 08:03	10/19/22 16:15	20
Aroclor-1232	<1100		1100	470	ug/Kg	☼	10/19/22 08:03	10/19/22 16:15	20
Aroclor-1242	**9700**		1100	430	ug/Kg	☼	10/19/22 08:03	10/19/22 16:15	20
Aroclor-1248	<1100		1100	380	ug/Kg	☼	10/19/22 08:03	10/19/22 16:15	20
Aroclor-1254	**20000**		1100	470	ug/Kg	☼	10/19/22 08:03	10/19/22 16:15	20
Aroclor-1260	<1100		1100	470	ug/Kg	☼	10/19/22 08:03	10/19/22 16:15	20
Aroclor-1262	<1100		1100	490	ug/Kg	☼	10/19/22 08:03	10/19/22 16:15	20
Aroclor-1268	<1100		1100	360	ug/Kg	☼	10/19/22 08:03	10/19/22 16:15	20
Polychlorinated biphenyls, Total	**30000**		1100	670	ug/Kg	☼	10/19/22 08:03	10/19/22 16:15	20

Surrogate	*%Recovery*	*Qualifier*	*Limits*	*Prepared*	*Analyzed*	*Dil Fac*
Tetrachloro-m-xylene	*77*		*10 - 149*	*10/19/22 08:03*	*10/19/22 16:15*	*20*
DCB Decachlorobiphenyl	*94*		*10 - 174*	*10/19/22 08:03*	*10/19/22 16:15*	*20*

General Chemistry

Analyte	Result	Qualifier	RL	RL	Unit	D	Prepared	Analyzed	Dil Fac
Percent Solids (EPA Moisture)	**88.4**		0.1	0.1	%			10/19/22 11:10	1
Percent Moisture (EPA Moisture)	**11.6**		0.1	0.1	%			10/19/22 11:10	1

Client Sample Results

Client: Tetra Tech EM Inc.
Project/Site: Chudnow Metals

Job ID: 240-174870-1

Client Sample ID: CM-CS-B4-628-627-221017

Lab Sample ID: 240-174870-6

Date Collected: 10/17/22 11:24
Date Received: 10/18/22 15:00

Matrix: Solid
Percent Solids: 82.3

Method: SW846 8082A - Polychlorinated Biphenyls (PCBs) by Gas Chromatography

Analyte	Result	Qualifier	RL	MDL	Unit	D	Prepared	Analyzed	Dil Fac
Aroclor-1016	<1200		1200	580	ug/Kg	☼	10/19/22 08:03	10/19/22 16:32	20
Aroclor-1221	<1200		1200	700	ug/Kg	☼	10/19/22 08:03	10/19/22 16:32	20
Aroclor-1232	<1200		1200	490	ug/Kg	☼	10/19/22 08:03	10/19/22 16:32	20
Aroclor-1242	**4800**		1200	440	ug/Kg	☼	10/19/22 08:03	10/19/22 16:32	20
Aroclor-1248	<1200		1200	390	ug/Kg	☼	10/19/22 08:03	10/19/22 16:32	20
Aroclor-1254	**18000**		1200	490	ug/Kg	☼	10/19/22 08:03	10/19/22 16:32	20
Aroclor-1260	<1200		1200	490	ug/Kg	☼	10/19/22 08:03	10/19/22 16:32	20
Aroclor-1262	<1200		1200	510	ug/Kg	☼	10/19/22 08:03	10/19/22 16:32	20
Aroclor-1268	<1200		1200	370	ug/Kg	☼	10/19/22 08:03	10/19/22 16:32	20
Polychlorinated biphenyls, Total	**23000**		1200	700	ug/Kg	☼	10/19/22 08:03	10/19/22 16:32	20

Surrogate	*%Recovery*	*Qualifier*	*Limits*	*Prepared*	*Analyzed*	*Dil Fac*
Tetrachloro-m-xylene	*67*		*10 - 149*	*10/19/22 08:03*	*10/19/22 16:32*	*20*
DCB Decachlorobiphenyl	*136*		*10 - 174*	*10/19/22 08:03*	*10/19/22 16:32*	*20*

General Chemistry

Analyte	Result	Qualifier	RL	RL	Unit	D	Prepared	Analyzed	Dil Fac
Percent Solids (EPA Moisture)	**82.3**		0.1	0.1	%			10/19/22 11:10	1
Percent Moisture (EPA Moisture)	**17.7**		0.1	0.1	%			10/19/22 11:10	1

Client Sample Results

Client: Tetra Tech EM Inc.
Project/Site: Chudnow Metals

Job ID: 240-174870-1

Client Sample ID: CM-CS-C3-629-628-221017

Lab Sample ID: 240-174870-7

Date Collected: 10/17/22 11:14
Date Received: 10/18/22 15:00

Matrix: Solid
Percent Solids: 80.0

Method: SW846 8082A - Polychlorinated Biphenyls (PCBs) by Gas Chromatography

Analyte	Result	Qualifier	RL	MDL	Unit	D	Prepared	Analyzed	Dil Fac
Aroclor-1016	<1200		1200	600	ug/Kg	☼	10/19/22 08:03	10/19/22 16:49	20
Aroclor-1221	<1200		1200	720	ug/Kg	☼	10/19/22 08:03	10/19/22 16:49	20
Aroclor-1232	<1200		1200	500	ug/Kg	☼	10/19/22 08:03	10/19/22 16:49	20
Aroclor-1242	**8700**		1200	460	ug/Kg	☼	10/19/22 08:03	10/19/22 16:49	20
Aroclor-1248	<1200		1200	410	ug/Kg	☼	10/19/22 08:03	10/19/22 16:49	20
Aroclor-1254	**18000**		1200	500	ug/Kg	☼	10/19/22 08:03	10/19/22 16:49	20
Aroclor-1260	<1200		1200	500	ug/Kg	☼	10/19/22 08:03	10/19/22 16:49	20
Aroclor-1262	<1200		1200	530	ug/Kg	☼	10/19/22 08:03	10/19/22 16:49	20
Aroclor-1268	<1200		1200	380	ug/Kg	☼	10/19/22 08:03	10/19/22 16:49	20
Polychlorinated biphenyls, Total	**27000**		1200	720	ug/Kg	☼	10/19/22 08:03	10/19/22 16:49	20

Surrogate	*%Recovery*	*Qualifier*	*Limits*	*Prepared*	*Analyzed*	*Dil Fac*
Tetrachloro-m-xylene	*58*		*10 - 149*	*10/19/22 08:03*	*10/19/22 16:49*	*20*
DCB Decachlorobiphenyl	*174*		*10 - 174*	*10/19/22 08:03*	*10/19/22 16:49*	*20*

General Chemistry

Analyte	Result	Qualifier	RL	RL	Unit	D	Prepared	Analyzed	Dil Fac
Percent Solids (EPA Moisture)	**80.0**		0.1	0.1	%			10/19/22 11:10	1
Percent Moisture (EPA Moisture)	**20.0**		0.1	0.1	%			10/19/22 11:10	1

Client Sample Results

Client: Tetra Tech EM Inc.
Project/Site: Chudnow Metals

Job ID: 240-174870-1

Client Sample ID: CM-CS-C3-628-627-221017

Lab Sample ID: 240-174870-8

Date Collected: 10/17/22 11:14
Date Received: 10/18/22 15:00

Matrix: Solid
Percent Solids: 87.4

Method: SW846 8082A - Polychlorinated Biphenyls (PCBs) by Gas Chromatography

Analyte	Result	Qualifier	RL	MDL	Unit	D	Prepared	Analyzed	Dil Fac
Aroclor-1016	<1200		1200	580	ug/Kg	☼	10/19/22 08:03	10/19/22 17:07	20
Aroclor-1221	<1200		1200	690	ug/Kg	☼	10/19/22 08:03	10/19/22 17:07	20
Aroclor-1232	<1200		1200	480	ug/Kg	☼	10/19/22 08:03	10/19/22 17:07	20
Aroclor-1242	**10000**		1200	440	ug/Kg	☼	10/19/22 08:03	10/19/22 17:07	20
Aroclor-1248	<1200		1200	390	ug/Kg	☼	10/19/22 08:03	10/19/22 17:07	20
Aroclor-1254	**20000**		1200	480	ug/Kg	☼	10/19/22 08:03	10/19/22 17:07	20
Aroclor-1260	<1200		1200	480	ug/Kg	☼	10/19/22 08:03	10/19/22 17:07	20
Aroclor-1262	<1200		1200	510	ug/Kg	☼	10/19/22 08:03	10/19/22 17:07	20
Aroclor-1268	<1200		1200	370	ug/Kg	☼	10/19/22 08:03	10/19/22 17:07	20
Polychlorinated biphenyls, Total	**30000**		1200	690	ug/Kg	☼	10/19/22 08:03	10/19/22 17:07	20

Surrogate	*%Recovery*	*Qualifier*	*Limits*	*Prepared*	*Analyzed*	*Dil Fac*
Tetrachloro-m-xylene	*81*		*10 - 149*	*10/19/22 08:03*	*10/19/22 17:07*	*20*
DCB Decachlorobiphenyl	*156*		*10 - 174*	*10/19/22 08:03*	*10/19/22 17:07*	*20*

General Chemistry

Analyte	Result	Qualifier	RL	RL	Unit	D	Prepared	Analyzed	Dil Fac
Percent Solids (EPA Moisture)	**87.4**		0.1	0.1	%			10/19/22 11:10	1
Percent Moisture (EPA Moisture)	**12.6**		0.1	0.1	%			10/19/22 11:10	1

Client Sample Results

Client: Tetra Tech EM Inc.
Project/Site: Chudnow Metals

Job ID: 240-174870-1

Client Sample ID: CM-CS-C4-629-628-221017

Lab Sample ID: 240-174870-9

Date Collected: 10/17/22 11:04
Date Received: 10/18/22 15:00

Matrix: Solid
Percent Solids: 81.0

Method: SW846 8082A - Polychlorinated Biphenyls (PCBs) by Gas Chromatography

Analyte	Result	Qualifier	RL	MDL	Unit	D	Prepared	Analyzed	Dil Fac
Aroclor-1016	<1200		1200	610	ug/Kg	☼	10/19/22 08:03	10/19/22 17:24	20
Aroclor-1221	<1200		1200	740	ug/Kg	☼	10/19/22 08:03	10/19/22 17:24	20
Aroclor-1232	<1200		1200	520	ug/Kg	☼	10/19/22 08:03	10/19/22 17:24	20
Aroclor-1242	**7100**		1200	470	ug/Kg	☼	10/19/22 08:03	10/19/22 17:24	20
Aroclor-1248	<1200		1200	420	ug/Kg	☼	10/19/22 08:03	10/19/22 17:24	20
Aroclor-1254	**25000**		1200	520	ug/Kg	☼	10/19/22 08:03	10/19/22 17:24	20
Aroclor-1260	<1200		1200	520	ug/Kg	☼	10/19/22 08:03	10/19/22 17:24	20
Aroclor-1262	<1200		1200	540	ug/Kg	☼	10/19/22 08:03	10/19/22 17:24	20
Aroclor-1268	<1200		1200	390	ug/Kg	☼	10/19/22 08:03	10/19/22 17:24	20
Polychlorinated biphenyls, Total	**32000**		1200	740	ug/Kg	☼	10/19/22 08:03	10/19/22 17:24	20

Surrogate	*%Recovery*	*Qualifier*	*Limits*	*Prepared*	*Analyzed*	*Dil Fac*
Tetrachloro-m-xylene	*84*		*10 - 149*	*10/19/22 08:03*	*10/19/22 17:24*	*20*
DCB Decachlorobiphenyl	*138*		*10 - 174*	*10/19/22 08:03*	*10/19/22 17:24*	*20*

General Chemistry

Analyte	Result	Qualifier	RL	RL	Unit	D	Prepared	Analyzed	Dil Fac
Percent Solids (EPA Moisture)	**81.0**		0.1	0.1	%			10/19/22 11:10	1
Percent Moisture (EPA Moisture)	**19.0**		0.1	0.1	%			10/19/22 11:10	1

Client Sample Results

Client: Tetra Tech EM Inc.
Project/Site: Chudnow Metals

Job ID: 240-174870-1

Client Sample ID: CM-CS-C4-628-627-221017

Lab Sample ID: 240-174870-10

Date Collected: 10/17/22 11:04
Date Received: 10/18/22 15:00

Matrix: Solid
Percent Solids: 75.8

Method: SW846 8082A - Polychlorinated Biphenyls (PCBs) by Gas Chromatography

Analyte	Result	Qualifier	RL	MDL	Unit	D	Prepared	Analyzed	Dil Fac
Aroclor-1016	<130000		130000	66000	ug/Kg	☼	10/19/22 08:03	10/20/22 11:36	2000
Aroclor-1221	<130000		130000	79000	ug/Kg	☼	10/19/22 08:03	10/20/22 11:36	2000
Aroclor-1232	<130000		130000	55000	ug/Kg	☼	10/19/22 08:03	10/20/22 11:36	2000
Aroclor-1242	**2900000**		130000	50000	ug/Kg	☼	10/19/22 08:03	10/20/22 11:36	2000
Aroclor-1248	<130000		130000	45000	ug/Kg	☼	10/19/22 08:03	10/20/22 11:36	2000
Aroclor-1254	<130000		130000	55000	ug/Kg	☼	10/19/22 08:03	10/20/22 11:36	2000
Aroclor-1260	<130000		130000	55000	ug/Kg	☼	10/19/22 08:03	10/20/22 11:36	2000
Aroclor-1262	<130000		130000	58000	ug/Kg	☼	10/19/22 08:03	10/20/22 11:36	2000
Aroclor-1268	<130000		130000	42000	ug/Kg	☼	10/19/22 08:03	10/20/22 11:36	2000
Polychlorinated biphenyls, Total	**2900000**		130000	79000	ug/Kg	☼	10/19/22 08:03	10/20/22 11:36	2000

Surrogate	*%Recovery*	*Qualifier*	*Limits*	*Prepared*	*Analyzed*	*Dil Fac*
Tetrachloro-m-xylene	*0*	*S1-*	*10 - 149*	*10/19/22 08:03*	*10/20/22 11:36*	*2000*
DCB Decachlorobiphenyl	*0*	*S1-*	*10 - 174*	*10/19/22 08:03*	*10/20/22 11:36*	*2000*

General Chemistry

Analyte	Result	Qualifier	RL	RL	Unit	D	Prepared	Analyzed	Dil Fac
Percent Solids (EPA Moisture)	**75.8**		0.1	0.1	%			10/19/22 11:10	1
Percent Moisture (EPA Moisture)	**24.2**		0.1	0.1	%			10/19/22 11:10	1

Client Sample Results

Client: Tetra Tech EM Inc.
Project/Site: Chudnow Metals

Job ID: 240-174870-1

Client Sample ID: CM-CS-D3-629-628-221017

Lab Sample ID: 240-174870-11

Date Collected: 10/17/22 10:41
Date Received: 10/18/22 15:00

Matrix: Solid
Percent Solids: 87.1

Method: SW846 8082A - Polychlorinated Biphenyls (PCBs) by Gas Chromatography

Analyte	Result	Qualifier	RL	MDL	Unit	D	Prepared	Analyzed	Dil Fac
Aroclor-1016	<1200		1200	580	ug/Kg	☼	10/19/22 08:03	10/19/22 17:59	20
Aroclor-1221	<1200		1200	700	ug/Kg	☼	10/19/22 08:03	10/19/22 17:59	20
Aroclor-1232	<1200		1200	490	ug/Kg	☼	10/19/22 08:03	10/19/22 17:59	20
Aroclor-1242	**11000**		1200	440	ug/Kg	☼	10/19/22 08:03	10/19/22 17:59	20
Aroclor-1248	<1200		1200	400	ug/Kg	☼	10/19/22 08:03	10/19/22 17:59	20
Aroclor-1254	**23000**		1200	490	ug/Kg	☼	10/19/22 08:03	10/19/22 17:59	20
Aroclor-1260	<1200		1200	490	ug/Kg	☼	10/19/22 08:03	10/19/22 17:59	20
Aroclor-1262	<1200		1200	510	ug/Kg	☼	10/19/22 08:03	10/19/22 17:59	20
Aroclor-1268	<1200		1200	370	ug/Kg	☼	10/19/22 08:03	10/19/22 17:59	20
Polychlorinated biphenyls, Total	**34000**		1200	700	ug/Kg	☼	10/19/22 08:03	10/19/22 17:59	20

Surrogate	*%Recovery*	*Qualifier*	*Limits*	*Prepared*	*Analyzed*	*Dil Fac*
Tetrachloro-m-xylene	*56*	*p*	*10 - 149*	*10/19/22 08:03*	*10/19/22 17:59*	*20*
DCB Decachlorobiphenyl	*154*		*10 - 174*	*10/19/22 08:03*	*10/19/22 17:59*	*20*

General Chemistry

Analyte	Result	Qualifier	RL	RL	Unit	D	Prepared	Analyzed	Dil Fac
Percent Solids (EPA Moisture)	**87.1**		0.1	0.1	%			10/19/22 11:10	1
Percent Moisture (EPA Moisture)	**12.9**		0.1	0.1	%			10/19/22 11:10	1

Client Sample Results

Client: Tetra Tech EM Inc.
Project/Site: Chudnow Metals

Job ID: 240-174870-1

Client Sample ID: CM-CS-D3-628-627-221017

Lab Sample ID: 240-174870-12

Date Collected: 10/17/22 10:41
Date Received: 10/18/22 15:00

Matrix: Solid
Percent Solids: 82.0

Method: SW846 8082A - Polychlorinated Biphenyls (PCBs) by Gas Chromatography

Analyte	Result	Qualifier	RL	MDL	Unit	D	Prepared	Analyzed	Dil Fac
Aroclor-1016	<620		620	310	ug/Kg	☼	10/19/22 08:03	10/19/22 18:16	10
Aroclor-1221	<620		620	370	ug/Kg	☼	10/19/22 08:03	10/19/22 18:16	10
Aroclor-1232	<620		620	260	ug/Kg	☼	10/19/22 08:03	10/19/22 18:16	10
Aroclor-1242	**10000**		620	230	ug/Kg	☼	10/19/22 08:03	10/19/22 18:16	10
Aroclor-1248	<620		620	210	ug/Kg	☼	10/19/22 08:03	10/19/22 18:16	10
Aroclor-1254	**14000**		620	260	ug/Kg	☼	10/19/22 08:03	10/19/22 18:16	10
Aroclor-1260	<620		620	260	ug/Kg	☼	10/19/22 08:03	10/19/22 18:16	10
Aroclor-1262	<620		620	270	ug/Kg	☼	10/19/22 08:03	10/19/22 18:16	10
Aroclor-1268	<620		620	200	ug/Kg	☼	10/19/22 08:03	10/19/22 18:16	10
Polychlorinated biphenyls, Total	**24000**		620	370	ug/Kg	☼	10/19/22 08:03	10/19/22 18:16	10

Surrogate	*%Recovery*	*Qualifier*	*Limits*	*Prepared*	*Analyzed*	*Dil Fac*
Tetrachloro-m-xylene	*71*		*10 - 149*	*10/19/22 08:03*	*10/19/22 18:16*	*10*
DCB Decachlorobiphenyl	*67*		*10 - 174*	*10/19/22 08:03*	*10/19/22 18:16*	*10*

General Chemistry

Analyte	Result	Qualifier	RL	RL	Unit	D	Prepared	Analyzed	Dil Fac
Percent Solids (EPA Moisture)	**82.0**		0.1	0.1	%			10/19/22 11:10	1
Percent Moisture (EPA Moisture)	**18.0**		0.1	0.1	%			10/19/22 11:10	1

Client Sample Results

Client: Tetra Tech EM Inc.
Project/Site: Chudnow Metals

Job ID: 240-174870-1

Client Sample ID: CM-CS-D4-629-628-221017

Lab Sample ID: 240-174870-13

Date Collected: 10/17/22 10:27
Date Received: 10/18/22 15:00

Matrix: Solid
Percent Solids: 82.9

Method: SW846 8082A - Polychlorinated Biphenyls (PCBs) by Gas Chromatography

Analyte	Result	Qualifier	RL	MDL	Unit	D	Prepared	Analyzed	Dil Fac
Aroclor-1016	<1300		1300	630	ug/Kg	☼	10/19/22 08:03	10/19/22 18:34	20
Aroclor-1221	<1300		1300	750	ug/Kg	☼	10/19/22 08:03	10/19/22 18:34	20
Aroclor-1232	<1300		1300	530	ug/Kg	☼	10/19/22 08:03	10/19/22 18:34	20
Aroclor-1242	**5200**		1300	480	ug/Kg	☼	10/19/22 08:03	10/19/22 18:34	20
Aroclor-1248	<1300		1300	430	ug/Kg	☼	10/19/22 08:03	10/19/22 18:34	20
Aroclor-1254	**18000**		1300	530	ug/Kg	☼	10/19/22 08:03	10/19/22 18:34	20
Aroclor-1260	<1300		1300	530	ug/Kg	☼	10/19/22 08:03	10/19/22 18:34	20
Aroclor-1262	<1300		1300	550	ug/Kg	☼	10/19/22 08:03	10/19/22 18:34	20
Aroclor-1268	<1300		1300	400	ug/Kg	☼	10/19/22 08:03	10/19/22 18:34	20
Polychlorinated biphenyls, Total	**23000**		1300	750	ug/Kg	☼	10/19/22 08:03	10/19/22 18:34	20

Surrogate	*%Recovery*	*Qualifier*	*Limits*	*Prepared*	*Analyzed*	*Dil Fac*
Tetrachloro-m-xylene	*76*		*10 - 149*	*10/19/22 08:03*	*10/19/22 18:34*	*20*
DCB Decachlorobiphenyl	*286*	*S1+*	*10 - 174*	*10/19/22 08:03*	*10/19/22 18:34*	*20*

General Chemistry

Analyte	Result	Qualifier	RL	RL	Unit	D	Prepared	Analyzed	Dil Fac
Percent Solids (EPA Moisture)	**82.9**		0.1	0.1	%			10/19/22 11:10	1
Percent Moisture (EPA Moisture)	**17.1**		0.1	0.1	%			10/19/22 11:10	1

Client Sample Results

Client: Tetra Tech EM Inc.
Project/Site: Chudnow Metals

Job ID: 240-174870-1

Client Sample ID: CM-CS-D4-628-627-221017

Lab Sample ID: 240-174870-14

Date Collected: 10/17/22 10:27
Date Received: 10/18/22 15:00

Matrix: Solid
Percent Solids: 85.5

Method: SW846 8082A - Polychlorinated Biphenyls (PCBs) by Gas Chromatography

Analyte	Result	Qualifier	RL	MDL	Unit	D	Prepared	Analyzed	Dil Fac
Aroclor-1016	<1200		1200	610	ug/Kg	☼	10/19/22 08:03	10/19/22 18:51	20
Aroclor-1221	<1200		1200	730	ug/Kg	☼	10/19/22 08:03	10/19/22 18:51	20
Aroclor-1232	<1200		1200	510	ug/Kg	☼	10/19/22 08:03	10/19/22 18:51	20
Aroclor-1242	**8100**		1200	460	ug/Kg	☼	10/19/22 08:03	10/19/22 18:51	20
Aroclor-1248	<1200		1200	410	ug/Kg	☼	10/19/22 08:03	10/19/22 18:51	20
Aroclor-1254	**18000**		1200	510	ug/Kg	☼	10/19/22 08:03	10/19/22 18:51	20
Aroclor-1260	<1200		1200	510	ug/Kg	☼	10/19/22 08:03	10/19/22 18:51	20
Aroclor-1262	<1200		1200	530	ug/Kg	☼	10/19/22 08:03	10/19/22 18:51	20
Aroclor-1268	<1200		1200	390	ug/Kg	☼	10/19/22 08:03	10/19/22 18:51	20
Polychlorinated biphenyls, Total	**26000**		1200	730	ug/Kg	☼	10/19/22 08:03	10/19/22 18:51	20

Surrogate	*%Recovery*	*Qualifier*	*Limits*	*Prepared*	*Analyzed*	*Dil Fac*
Tetrachloro-m-xylene	*46*	*p*	*10 - 149*	*10/19/22 08:03*	*10/19/22 18:51*	*20*
DCB Decachlorobiphenyl	*390*	*S1+*	*10 - 174*	*10/19/22 08:03*	*10/19/22 18:51*	*20*

General Chemistry

Analyte	Result	Qualifier	RL	RL	Unit	D	Prepared	Analyzed	Dil Fac
Percent Solids (EPA Moisture)	**85.5**		0.1	0.1	%			10/19/22 11:10	1
Percent Moisture (EPA Moisture)	**14.5**		0.1	0.1	%			10/19/22 11:10	1

Client Sample Results

Client: Tetra Tech EM Inc.
Project/Site: Chudnow Metals

Job ID: 240-174870-1

Client Sample ID: CM-CS-E3-629-628-221017

Lab Sample ID: 240-174870-15

Date Collected: 10/17/22 10:54
Date Received: 10/18/22 15:00

Matrix: Solid
Percent Solids: 84.5

Method: SW846 8082A - Polychlorinated Biphenyls (PCBs) by Gas Chromatography

Analyte	Result	Qualifier	RL	MDL	Unit	D	Prepared	Analyzed	Dil Fac
Aroclor-1016	<1200		1200	620	ug/Kg	☼	10/19/22 08:03	10/19/22 19:08	20
Aroclor-1221	<1200		1200	740	ug/Kg	☼	10/19/22 08:03	10/19/22 19:08	20
Aroclor-1232	<1200		1200	520	ug/Kg	☼	10/19/22 08:03	10/19/22 19:08	20
Aroclor-1242	**11000**		1200	470	ug/Kg	☼	10/19/22 08:03	10/19/22 19:08	20
Aroclor-1248	<1200		1200	420	ug/Kg	☼	10/19/22 08:03	10/19/22 19:08	20
Aroclor-1254	**24000**		1200	520	ug/Kg	☼	10/19/22 08:03	10/19/22 19:08	20
Aroclor-1260	<1200		1200	520	ug/Kg	☼	10/19/22 08:03	10/19/22 19:08	20
Aroclor-1262	<1200		1200	540	ug/Kg	☼	10/19/22 08:03	10/19/22 19:08	20
Aroclor-1268	<1200		1200	400	ug/Kg	☼	10/19/22 08:03	10/19/22 19:08	20
Polychlorinated biphenyls, Total	**35000**		1200	740	ug/Kg	☼	10/19/22 08:03	10/19/22 19:08	20

Surrogate	*%Recovery*	*Qualifier*	*Limits*	*Prepared*	*Analyzed*	*Dil Fac*
Tetrachloro-m-xylene	*72*		*10 - 149*	*10/19/22 08:03*	*10/19/22 19:08*	*20*
DCB Decachlorobiphenyl	*98*		*10 - 174*	*10/19/22 08:03*	*10/19/22 19:08*	*20*

General Chemistry

Analyte	Result	Qualifier	RL	RL	Unit	D	Prepared	Analyzed	Dil Fac
Percent Solids (EPA Moisture)	**84.5**		0.1	0.1	%			10/19/22 11:10	1
Percent Moisture (EPA Moisture)	**15.5**		0.1	0.1	%			10/19/22 11:10	1

Client Sample Results

Client: Tetra Tech EM Inc.
Project/Site: Chudnow Metals

Job ID: 240-174870-1

Client Sample ID: CM-CS-E3-628-627-221017

Lab Sample ID: 240-174870-16

Date Collected: 10/17/22 10:54
Date Received: 10/18/22 15:00

Matrix: Solid
Percent Solids: 82.0

Method: SW846 8082A - Polychlorinated Biphenyls (PCBs) by Gas Chromatography

Analyte	Result	Qualifier	RL	MDL	Unit	D	Prepared	Analyzed	Dil Fac
Aroclor-1016	<3100		3100	1500	ug/Kg	☼	10/19/22 08:03	10/19/22 19:43	50
Aroclor-1221	<3100		3100	1900	ug/Kg	☼	10/19/22 08:03	10/19/22 19:43	50
Aroclor-1232	<3100		3100	1300	ug/Kg	☼	10/19/22 08:03	10/19/22 19:43	50
Aroclor-1242	**13000**		3100	1200	ug/Kg	☼	10/19/22 08:03	10/19/22 19:43	50
Aroclor-1248	<3100		3100	1000	ug/Kg	☼	10/19/22 08:03	10/19/22 19:43	50
Aroclor-1254	**27000**		3100	1300	ug/Kg	☼	10/19/22 08:03	10/19/22 19:43	50
Aroclor-1260	<3100		3100	1300	ug/Kg	☼	10/19/22 08:03	10/19/22 19:43	50
Aroclor-1262	<3100		3100	1400	ug/Kg	☼	10/19/22 08:03	10/19/22 19:43	50
Aroclor-1268	<3100		3100	990	ug/Kg	☼	10/19/22 08:03	10/19/22 19:43	50
Polychlorinated biphenyls, Total	**40000**		3100	1900	ug/Kg	☼	10/19/22 08:03	10/19/22 19:43	50

Surrogate	*%Recovery*	*Qualifier*	*Limits*	*Prepared*	*Analyzed*	*Dil Fac*
Tetrachloro-m-xylene	*33*	*p*	*10 - 149*	*10/19/22 08:03*	*10/19/22 19:43*	*50*
DCB Decachlorobiphenyl	*0*	*S1-*	*10 - 174*	*10/19/22 08:03*	*10/19/22 19:43*	*50*

General Chemistry

Analyte	Result	Qualifier	RL	RL	Unit	D	Prepared	Analyzed	Dil Fac
Percent Solids (EPA Moisture)	**82.0**		0.1	0.1	%			10/19/22 11:10	1
Percent Moisture (EPA Moisture)	**18.0**		0.1	0.1	%			10/19/22 11:10	1

Surrogate Summary

Client: Tetra Tech EM Inc.
Project/Site: Chudnow Metals

Job ID: 240-174870-1

Method: 8082A - Polychlorinated Biphenyls (PCBs) by Gas Chromatography

Matrix: Solid **Prep Type: Total/NA**

		Percent Surrogate Recovery (Acceptance Limits)									
Lab Sample ID	**Client Sample ID**	**TCX1 (10-149)**	**DCBP1 (10-174)**								
240-174870-1	CM-CS-F4-629-628-221014	27 p	0 S1-								
240-174870-2	CM-CS-F4-628-627-221014	44 p	0 S1-								
240-174870-3	CM-CS-E4-628-627-221014	11 p	0 S1-								
240-174870-4	CM-CS-E4-629-628-221014	70	84								
240-174870-5	CM-CS-B4-629-628-221017	77	94								
240-174870-6	CM-CS-B4-628-627-221017	67	136								
240-174870-7	CM-CS-C3-629-628-221017	58	174								
240-174870-8	CM-CS-C3-628-627-221017	81	156								
240-174870-9	CM-CS-C4-629-628-221017	84	138								
240-174870-10	CM-CS-C4-628-627-221017	0 S1-	0 S1-								
240-174870-11	CM-CS-D3-629-628-221017	56 p	154								
240-174870-12	CM-CS-D3-628-627-221017	71	67								
240-174870-13	CM-CS-D4-629-628-221017	76	286 S1+								
240-174870-14	CM-CS-D4-628-627-221017	46 p	390 S1+								
240-174870-15	CM-CS-E3-629-628-221017	72	98								
240-174870-16	CM-CS-E3-628-627-221017	33 p	0 S1-								
LCS 240-547690/2-A	Lab Control Sample	77	66								
MB 240-547690/1-A	Method Blank	114	97								

Surrogate Legend

TCX = Tetrachloro-m-xylene

DCBP = DCB Decachlorobiphenyl

QC Sample Results

Client: Tetra Tech EM Inc.
Project/Site: Chudnow Metals

Job ID: 240-174870-1

Method: 8082A - Polychlorinated Biphenyls (PCBs) by Gas Chromatography

Lab Sample ID: MB 240-547690/1-A
Matrix: Solid
Analysis Batch: 547663

Client Sample ID: Method Blank
Prep Type: Total/NA
Prep Batch: 547690

Analyte	MB Result	MB Qualifier	RL	MDL	Unit	D	Prepared	Analyzed	Dil Fac
Aroclor-1016	<50		50	25	ug/Kg		10/19/22 08:03	10/19/22 14:30	1
Aroclor-1221	<50		50	30	ug/Kg		10/19/22 08:03	10/19/22 14:30	1
Aroclor-1232	<50		50	21	ug/Kg		10/19/22 08:03	10/19/22 14:30	1
Aroclor-1242	<50		50	19	ug/Kg		10/19/22 08:03	10/19/22 14:30	1
Aroclor-1248	<50		50	17	ug/Kg		10/19/22 08:03	10/19/22 14:30	1
Aroclor-1254	<50		50	21	ug/Kg		10/19/22 08:03	10/19/22 14:30	1
Aroclor-1260	<50		50	21	ug/Kg		10/19/22 08:03	10/19/22 14:30	1
Aroclor-1262	<50		50	22	ug/Kg		10/19/22 08:03	10/19/22 14:30	1
Aroclor-1268	<50		50	16	ug/Kg		10/19/22 08:03	10/19/22 14:30	1
Polychlorinated biphenyls, Total	<50		50	30	ug/Kg		10/19/22 08:03	10/19/22 14:30	1

Surrogate	*MB %Recovery*	*MB Qualifier*	*Limits*	*Prepared*	*Analyzed*	*Dil Fac*
Tetrachloro-m-xylene	*114*		*10 - 149*	*10/19/22 08:03*	*10/19/22 14:30*	*1*
DCB Decachlorobiphenyl	*97*		*10 - 174*	*10/19/22 08:03*	*10/19/22 14:30*	*1*

Lab Sample ID: LCS 240-547690/2-A
Matrix: Solid
Analysis Batch: 547663

Client Sample ID: Lab Control Sample
Prep Type: Total/NA
Prep Batch: 547690

Analyte	Spike Added	LCS Result	LCS Qualifier	Unit	D	%Rec	%Rec Limits
Aroclor-1016	1000	630		ug/Kg		63	28 - 140
Aroclor-1260	1000	628		ug/Kg		63	39 - 153
Polychlorinated biphenyls, Total	2000	1260		ug/Kg		63	

Surrogate	*LCS %Recovery*	*LCS Qualifier*	*Limits*
Tetrachloro-m-xylene	*77*		*10 - 149*
DCB Decachlorobiphenyl	*66*		*10 - 174*

Method: Moisture - Percent Moisture

Lab Sample ID: 240-174870-9 DU
Matrix: Solid
Analysis Batch: 547764

Client Sample ID: CM-CS-C4-629-628-221017
Prep Type: Total/NA

Analyte	Sample Result	Sample Qualifier	DU Result	DU Qualifier	Unit	D	RPD	RPD Limit
Percent Solids	81.0		84.3		%		4	20
Percent Moisture	19.0		15.7		%		19	20

QC Association Summary

Client: Tetra Tech EM Inc.
Project/Site: Chudnow Metals

Job ID: 240-174870-1

GC Semi VOA

Analysis Batch: 547663

Lab Sample ID	Client Sample ID	Prep Type	Matrix	Method	Prep Batch
240-174870-1	CM-CS-F4-629-628-221014	Total/NA	Solid	8082A	547690
240-174870-2	CM-CS-F4-628-627-221014	Total/NA	Solid	8082A	547690
240-174870-3	CM-CS-E4-628-627-221014	Total/NA	Solid	8082A	547690
240-174870-4	CM-CS-E4-629-628-221014	Total/NA	Solid	8082A	547690
240-174870-5	CM-CS-B4-629-628-221017	Total/NA	Solid	8082A	547690
240-174870-6	CM-CS-B4-628-627-221017	Total/NA	Solid	8082A	547690
240-174870-7	CM-CS-C3-629-628-221017	Total/NA	Solid	8082A	547690
240-174870-8	CM-CS-C3-628-627-221017	Total/NA	Solid	8082A	547690
240-174870-9	CM-CS-C4-629-628-221017	Total/NA	Solid	8082A	547690
240-174870-11	CM-CS-D3-629-628-221017	Total/NA	Solid	8082A	547690
240-174870-12	CM-CS-D3-628-627-221017	Total/NA	Solid	8082A	547690
240-174870-13	CM-CS-D4-629-628-221017	Total/NA	Solid	8082A	547690
240-174870-14	CM-CS-D4-628-627-221017	Total/NA	Solid	8082A	547690
240-174870-15	CM-CS-E3-629-628-221017	Total/NA	Solid	8082A	547690
240-174870-16	CM-CS-E3-628-627-221017	Total/NA	Solid	8082A	547690
MB 240-547690/1-A	Method Blank	Total/NA	Solid	8082A	547690
LCS 240-547690/2-A	Lab Control Sample	Total/NA	Solid	8082A	547690

Prep Batch: 547690

Lab Sample ID	Client Sample ID	Prep Type	Matrix	Method	Prep Batch
240-174870-1	CM-CS-F4-629-628-221014	Total/NA	Solid	3546	
240-174870-2	CM-CS-F4-628-627-221014	Total/NA	Solid	3546	
240-174870-3	CM-CS-E4-628-627-221014	Total/NA	Solid	3546	
240-174870-4	CM-CS-E4-629-628-221014	Total/NA	Solid	3546	
240-174870-5	CM-CS-B4-629-628-221017	Total/NA	Solid	3546	
240-174870-6	CM-CS-B4-628-627-221017	Total/NA	Solid	3546	
240-174870-7	CM-CS-C3-629-628-221017	Total/NA	Solid	3546	
240-174870-8	CM-CS-C3-628-627-221017	Total/NA	Solid	3546	
240-174870-9	CM-CS-C4-629-628-221017	Total/NA	Solid	3546	
240-174870-10	CM-CS-C4-628-627-221017	Total/NA	Solid	3546	
240-174870-11	CM-CS-D3-629-628-221017	Total/NA	Solid	3546	
240-174870-12	CM-CS-D3-628-627-221017	Total/NA	Solid	3546	
240-174870-13	CM-CS-D4-629-628-221017	Total/NA	Solid	3546	
240-174870-14	CM-CS-D4-628-627-221017	Total/NA	Solid	3546	
240-174870-15	CM-CS-E3-629-628-221017	Total/NA	Solid	3546	
240-174870-16	CM-CS-E3-628-627-221017	Total/NA	Solid	3546	
MB 240-547690/1-A	Method Blank	Total/NA	Solid	3546	
LCS 240-547690/2-A	Lab Control Sample	Total/NA	Solid	3546	

Analysis Batch: 547852

Lab Sample ID	Client Sample ID	Prep Type	Matrix	Method	Prep Batch
240-174870-10	CM-CS-C4-628-627-221017	Total/NA	Solid	8082A	547690

General Chemistry

Analysis Batch: 547764

Lab Sample ID	Client Sample ID	Prep Type	Matrix	Method	Prep Batch
240-174870-1	CM-CS-F4-629-628-221014	Total/NA	Solid	Moisture	
240-174870-2	CM-CS-F4-628-627-221014	Total/NA	Solid	Moisture	
240-174870-3	CM-CS-E4-628-627-221014	Total/NA	Solid	Moisture	
240-174870-4	CM-CS-E4-629-628-221014	Total/NA	Solid	Moisture	

General Chemistry (Continued)

Analysis Batch: 547764 (Continued)

Lab Sample ID	Client Sample ID	Prep Type	Matrix	Method	Prep Batch
240-174870-5	CM-CS-B4-629-628-221017	Total/NA	Solid	Moisture	
240-174870-6	CM-CS-B4-628-627-221017	Total/NA	Solid	Moisture	
240-174870-7	CM-CS-C3-629-628-221017	Total/NA	Solid	Moisture	
240-174870-8	CM-CS-C3-628-627-221017	Total/NA	Solid	Moisture	
240-174870-9	CM-CS-C4-629-628-221017	Total/NA	Solid	Moisture	
240-174870-10	CM-CS-C4-628-627-221017	Total/NA	Solid	Moisture	
240-174870-11	CM-CS-D3-629-628-221017	Total/NA	Solid	Moisture	
240-174870-12	CM-CS-D3-628-627-221017	Total/NA	Solid	Moisture	
240-174870-13	CM-CS-D4-629-628-221017	Total/NA	Solid	Moisture	
240-174870-14	CM-CS-D4-628-627-221017	Total/NA	Solid	Moisture	
240-174870-15	CM-CS-E3-629-628-221017	Total/NA	Solid	Moisture	
240-174870-16	CM-CS-E3-628-627-221017	Total/NA	Solid	Moisture	
240-174870-9 DU	CM-CS-C4-629-628-221017	Total/NA	Solid	Moisture	

Lab Chronicle

Client: Tetra Tech EM Inc.
Project/Site: Chudnow Metals

Job ID: 240-174870-1

Client Sample ID: CM-CS-F4-629-628-221014 — Lab Sample ID: 240-174870-1

Date Collected: 10/14/22 10:15 — **Matrix: Solid**
Date Received: 10/18/22 15:00

Prep Type	Batch Type	Batch Method	Run	Dilution Factor	Batch Number	Analyst	Lab	Prepared or Analyzed
Total/NA	Analysis	Moisture		1	547764	MMS	EET CAN	10/19/22 11:10

Client Sample ID: CM-CS-F4-629-628-221014 — Lab Sample ID: 240-174870-1

Date Collected: 10/14/22 10:15 — **Matrix: Solid**
Date Received: 10/18/22 15:00 — **Percent Solids: 85.1**

Prep Type	Batch Type	Batch Method	Run	Dilution Factor	Batch Number	Analyst	Lab	Prepared or Analyzed
Total/NA	Prep	3546			547690	AJ	EET CAN	10/19/22 08:03
Total/NA	Analysis	8082A		50	547663	MBB	EET CAN	10/19/22 15:05

Client Sample ID: CM-CS-F4-628-627-221014 — Lab Sample ID: 240-174870-2

Date Collected: 10/14/22 10:15 — **Matrix: Solid**
Date Received: 10/18/22 15:00

Prep Type	Batch Type	Batch Method	Run	Dilution Factor	Batch Number	Analyst	Lab	Prepared or Analyzed
Total/NA	Analysis	Moisture		1	547764	MMS	EET CAN	10/19/22 11:10

Client Sample ID: CM-CS-F4-628-627-221014 — Lab Sample ID: 240-174870-2

Date Collected: 10/14/22 10:15 — **Matrix: Solid**
Date Received: 10/18/22 15:00 — **Percent Solids: 85.9**

Prep Type	Batch Type	Batch Method	Run	Dilution Factor	Batch Number	Analyst	Lab	Prepared or Analyzed
Total/NA	Prep	3546			547690	AJ	EET CAN	10/19/22 08:03
Total/NA	Analysis	8082A		50	547663	MBB	EET CAN	10/19/22 15:22

Client Sample ID: CM-CS-E4-628-627-221014 — Lab Sample ID: 240-174870-3

Date Collected: 10/14/22 10:25 — **Matrix: Solid**
Date Received: 10/18/22 15:00

Prep Type	Batch Type	Batch Method	Run	Dilution Factor	Batch Number	Analyst	Lab	Prepared or Analyzed
Total/NA	Analysis	Moisture		1	547764	MMS	EET CAN	10/19/22 11:10

Client Sample ID: CM-CS-E4-628-627-221014 — Lab Sample ID: 240-174870-3

Date Collected: 10/14/22 10:25 — **Matrix: Solid**
Date Received: 10/18/22 15:00 — **Percent Solids: 79.2**

Prep Type	Batch Type	Batch Method	Run	Dilution Factor	Batch Number	Analyst	Lab	Prepared or Analyzed
Total/NA	Prep	3546			547690	AJ	EET CAN	10/19/22 08:03
Total/NA	Analysis	8082A		50	547663	MBB	EET CAN	10/19/22 15:40

Client Sample ID: CM-CS-E4-629-628-221014 — Lab Sample ID: 240-174870-4

Date Collected: 10/14/22 10:25 — **Matrix: Solid**
Date Received: 10/18/22 15:00

Prep Type	Batch Type	Batch Method	Run	Dilution Factor	Batch Number	Analyst	Lab	Prepared or Analyzed
Total/NA	Analysis	Moisture		1	547764	MMS	EET CAN	10/19/22 11:10

Lab Chronicle

Client: Tetra Tech EM Inc.
Project/Site: Chudnow Metals

Job ID: 240-174870-1

Client Sample ID: CM-CS-E4-629-628-221014 — Lab Sample ID: 240-174870-4

Date Collected: 10/14/22 10:25 — **Matrix: Solid**
Date Received: 10/18/22 15:00 — **Percent Solids: 84.2**

Prep Type	Batch Type	Batch Method	Run	Dilution Factor	Batch Number	Analyst	Lab	Prepared or Analyzed
Total/NA	Prep	3546			547690	AJ	EET CAN	10/19/22 08:03
Total/NA	Analysis	8082A		20	547663	MBB	EET CAN	10/19/22 15:57

Client Sample ID: CM-CS-B4-629-628-221017 — Lab Sample ID: 240-174870-5

Date Collected: 10/17/22 11:24 — **Matrix: Solid**
Date Received: 10/18/22 15:00

Prep Type	Batch Type	Batch Method	Run	Dilution Factor	Batch Number	Analyst	Lab	Prepared or Analyzed
Total/NA	Analysis	Moisture		1	547764	MMS	EET CAN	10/19/22 11:10

Client Sample ID: CM-CS-B4-629-628-221017 — Lab Sample ID: 240-174870-5

Date Collected: 10/17/22 11:24 — **Matrix: Solid**
Date Received: 10/18/22 15:00 — **Percent Solids: 88.4**

Prep Type	Batch Type	Batch Method	Run	Dilution Factor	Batch Number	Analyst	Lab	Prepared or Analyzed
Total/NA	Prep	3546			547690	AJ	EET CAN	10/19/22 08:03
Total/NA	Analysis	8082A		20	547663	MBB	EET CAN	10/19/22 16:15

Client Sample ID: CM-CS-B4-628-627-221017 — Lab Sample ID: 240-174870-6

Date Collected: 10/17/22 11:24 — **Matrix: Solid**
Date Received: 10/18/22 15:00

Prep Type	Batch Type	Batch Method	Run	Dilution Factor	Batch Number	Analyst	Lab	Prepared or Analyzed
Total/NA	Analysis	Moisture		1	547764	MMS	EET CAN	10/19/22 11:10

Client Sample ID: CM-CS-B4-628-627-221017 — Lab Sample ID: 240-174870-6

Date Collected: 10/17/22 11:24 — **Matrix: Solid**
Date Received: 10/18/22 15:00 — **Percent Solids: 82.3**

Prep Type	Batch Type	Batch Method	Run	Dilution Factor	Batch Number	Analyst	Lab	Prepared or Analyzed
Total/NA	Prep	3546			547690	AJ	EET CAN	10/19/22 08:03
Total/NA	Analysis	8082A		20	547663	MBB	EET CAN	10/19/22 16:32

Client Sample ID: CM-CS-C3-629-628-221017 — Lab Sample ID: 240-174870-7

Date Collected: 10/17/22 11:14 — **Matrix: Solid**
Date Received: 10/18/22 15:00

Prep Type	Batch Type	Batch Method	Run	Dilution Factor	Batch Number	Analyst	Lab	Prepared or Analyzed
Total/NA	Analysis	Moisture		1	547764	MMS	EET CAN	10/19/22 11:10

Lab Chronicle

Client: Tetra Tech EM Inc.
Project/Site: Chudnow Metals

Job ID: 240-174870-1

Client Sample ID: CM-CS-C3-629-628-221017 — Lab Sample ID: 240-174870-7

Date Collected: 10/17/22 11:14 — **Matrix: Solid**
Date Received: 10/18/22 15:00 — **Percent Solids: 80.0**

Prep Type	Batch Type	Batch Method	Run	Dilution Factor	Batch Number	Analyst	Lab	Prepared or Analyzed
Total/NA	Prep	3546			547690	AJ	EET CAN	10/19/22 08:03
Total/NA	Analysis	8082A		20	547663	MBB	EET CAN	10/19/22 16:49

Client Sample ID: CM-CS-C3-628-627-221017 — Lab Sample ID: 240-174870-8

Date Collected: 10/17/22 11:14 — **Matrix: Solid**
Date Received: 10/18/22 15:00

Prep Type	Batch Type	Batch Method	Run	Dilution Factor	Batch Number	Analyst	Lab	Prepared or Analyzed
Total/NA	Analysis	Moisture		1	547764	MMS	EET CAN	10/19/22 11:10

Client Sample ID: CM-CS-C3-628-627-221017 — Lab Sample ID: 240-174870-8

Date Collected: 10/17/22 11:14 — **Matrix: Solid**
Date Received: 10/18/22 15:00 — **Percent Solids: 87.4**

Prep Type	Batch Type	Batch Method	Run	Dilution Factor	Batch Number	Analyst	Lab	Prepared or Analyzed
Total/NA	Prep	3546			547690	AJ	EET CAN	10/19/22 08:03
Total/NA	Analysis	8082A		20	547663	MBB	EET CAN	10/19/22 17:07

Client Sample ID: CM-CS-C4-629-628-221017 — Lab Sample ID: 240-174870-9

Date Collected: 10/17/22 11:04 — **Matrix: Solid**
Date Received: 10/18/22 15:00

Prep Type	Batch Type	Batch Method	Run	Dilution Factor	Batch Number	Analyst	Lab	Prepared or Analyzed
Total/NA	Analysis	Moisture		1	547764	MMS	EET CAN	10/19/22 11:10

Client Sample ID: CM-CS-C4-629-628-221017 — Lab Sample ID: 240-174870-9

Date Collected: 10/17/22 11:04 — **Matrix: Solid**
Date Received: 10/18/22 15:00 — **Percent Solids: 81.0**

Prep Type	Batch Type	Batch Method	Run	Dilution Factor	Batch Number	Analyst	Lab	Prepared or Analyzed
Total/NA	Prep	3546			547690	AJ	EET CAN	10/19/22 08:03
Total/NA	Analysis	8082A		20	547663	MBB	EET CAN	10/19/22 17:24

Client Sample ID: CM-CS-C4-628-627-221017 — Lab Sample ID: 240-174870-10

Date Collected: 10/17/22 11:04 — **Matrix: Solid**
Date Received: 10/18/22 15:00

Prep Type	Batch Type	Batch Method	Run	Dilution Factor	Batch Number	Analyst	Lab	Prepared or Analyzed
Total/NA	Analysis	Moisture		1	547764	MMS	EET CAN	10/19/22 11:10

Lab Chronicle

Client: Tetra Tech EM Inc.
Project/Site: Chudnow Metals

Job ID: 240-174870-1

Client Sample ID: CM-CS-C4-628-627-221017 — Lab Sample ID: 240-174870-10

Date Collected: 10/17/22 11:04 — **Matrix: Solid**
Date Received: 10/18/22 15:00 — **Percent Solids: 75.8**

Prep Type	Batch Type	Batch Method	Run	Dilution Factor	Batch Number	Analyst	Lab	Prepared or Analyzed
Total/NA	Prep	3546			547690	AJ	EET CAN	10/19/22 08:03
Total/NA	Analysis	8082A		2000	547852	LSH	EET CAN	10/20/22 11:36

Client Sample ID: CM-CS-D3-629-628-221017 — Lab Sample ID: 240-174870-11

Date Collected: 10/17/22 10:41 — **Matrix: Solid**
Date Received: 10/18/22 15:00

Prep Type	Batch Type	Batch Method	Run	Dilution Factor	Batch Number	Analyst	Lab	Prepared or Analyzed
Total/NA	Analysis	Moisture		1	547764	MMS	EET CAN	10/19/22 11:10

Client Sample ID: CM-CS-D3-629-628-221017 — Lab Sample ID: 240-174870-11

Date Collected: 10/17/22 10:41 — **Matrix: Solid**
Date Received: 10/18/22 15:00 — **Percent Solids: 87.1**

Prep Type	Batch Type	Batch Method	Run	Dilution Factor	Batch Number	Analyst	Lab	Prepared or Analyzed
Total/NA	Prep	3546			547690	AJ	EET CAN	10/19/22 08:03
Total/NA	Analysis	8082A		20	547663	MBB	EET CAN	10/19/22 17:59

Client Sample ID: CM-CS-D3-628-627-221017 — Lab Sample ID: 240-174870-12

Date Collected: 10/17/22 10:41 — **Matrix: Solid**
Date Received: 10/18/22 15:00

Prep Type	Batch Type	Batch Method	Run	Dilution Factor	Batch Number	Analyst	Lab	Prepared or Analyzed
Total/NA	Analysis	Moisture		1	547764	MMS	EET CAN	10/19/22 11:10

Client Sample ID: CM-CS-D3-628-627-221017 — Lab Sample ID: 240-174870-12

Date Collected: 10/17/22 10:41 — **Matrix: Solid**
Date Received: 10/18/22 15:00 — **Percent Solids: 82.0**

Prep Type	Batch Type	Batch Method	Run	Dilution Factor	Batch Number	Analyst	Lab	Prepared or Analyzed
Total/NA	Prep	3546			547690	AJ	EET CAN	10/19/22 08:03
Total/NA	Analysis	8082A		10	547663	MBB	EET CAN	10/19/22 18:16

Client Sample ID: CM-CS-D4-629-628-221017 — Lab Sample ID: 240-174870-13

Date Collected: 10/17/22 10:27 — **Matrix: Solid**
Date Received: 10/18/22 15:00

Prep Type	Batch Type	Batch Method	Run	Dilution Factor	Batch Number	Analyst	Lab	Prepared or Analyzed
Total/NA	Analysis	Moisture		1	547764	MMS	EET CAN	10/19/22 11:10

Lab Chronicle

Client: Tetra Tech EM Inc.
Project/Site: Chudnow Metals

Job ID: 240-174870-1

Client Sample ID: CM-CS-D4-629-628-221017 — Lab Sample ID: 240-174870-13

Date Collected: 10/17/22 10:27 — **Matrix: Solid**
Date Received: 10/18/22 15:00 — **Percent Solids: 82.9**

Prep Type	Batch Type	Batch Method	Run	Dilution Factor	Batch Number	Analyst	Lab	Prepared or Analyzed
Total/NA	Prep	3546			547690	AJ	EET CAN	10/19/22 08:03
Total/NA	Analysis	8082A		20	547663	MBB	EET CAN	10/19/22 18:34

Client Sample ID: CM-CS-D4-628-627-221017 — Lab Sample ID: 240-174870-14

Date Collected: 10/17/22 10:27 — **Matrix: Solid**
Date Received: 10/18/22 15:00

Prep Type	Batch Type	Batch Method	Run	Dilution Factor	Batch Number	Analyst	Lab	Prepared or Analyzed
Total/NA	Analysis	Moisture		1	547764	MMS	EET CAN	10/19/22 11:10

Client Sample ID: CM-CS-D4-628-627-221017 — Lab Sample ID: 240-174870-14

Date Collected: 10/17/22 10:27 — **Matrix: Solid**
Date Received: 10/18/22 15:00 — **Percent Solids: 85.5**

Prep Type	Batch Type	Batch Method	Run	Dilution Factor	Batch Number	Analyst	Lab	Prepared or Analyzed
Total/NA	Prep	3546			547690	AJ	EET CAN	10/19/22 08:03
Total/NA	Analysis	8082A		20	547663	MBB	EET CAN	10/19/22 18:51

Client Sample ID: CM-CS-E3-629-628-221017 — Lab Sample ID: 240-174870-15

Date Collected: 10/17/22 10:54 — **Matrix: Solid**
Date Received: 10/18/22 15:00

Prep Type	Batch Type	Batch Method	Run	Dilution Factor	Batch Number	Analyst	Lab	Prepared or Analyzed
Total/NA	Analysis	Moisture		1	547764	MMS	EET CAN	10/19/22 11:10

Client Sample ID: CM-CS-E3-629-628-221017 — Lab Sample ID: 240-174870-15

Date Collected: 10/17/22 10:54 — **Matrix: Solid**
Date Received: 10/18/22 15:00 — **Percent Solids: 84.5**

Prep Type	Batch Type	Batch Method	Run	Dilution Factor	Batch Number	Analyst	Lab	Prepared or Analyzed
Total/NA	Prep	3546			547690	AJ	EET CAN	10/19/22 08:03
Total/NA	Analysis	8082A		20	547663	MBB	EET CAN	10/19/22 19:08

Client Sample ID: CM-CS-E3-628-627-221017 — Lab Sample ID: 240-174870-16

Date Collected: 10/17/22 10:54 — **Matrix: Solid**
Date Received: 10/18/22 15:00

Prep Type	Batch Type	Batch Method	Run	Dilution Factor	Batch Number	Analyst	Lab	Prepared or Analyzed
Total/NA	Analysis	Moisture		1	547764	MMS	EET CAN	10/19/22 11:10

Lab Chronicle

Client: Tetra Tech EM Inc.
Project/Site: Chudnow Metals

Job ID: 240-174870-1

Client Sample ID: CM-CS-E3-628-627-221017

Date Collected: 10/17/22 10:54
Date Received: 10/18/22 15:00

Lab Sample ID: 240-174870-16

Matrix: Solid
Percent Solids: 82.0

Prep Type	Batch Type	Batch Method	Run	Dilution Factor	Batch Number	Analyst	Lab	Prepared or Analyzed
Total/NA	Prep	3546			547690	AJ	EET CAN	10/19/22 08:03
Total/NA	Analysis	8082A		50	547663	MBB	EET CAN	10/19/22 19:43

Laboratory References:

EET CAN = Eurofins Canton, 180 S. Van Buren Avenue, Barberton, OH 44203, TEL (330)497-9396

Accreditation/Certification Summary

Client: Tetra Tech EM Inc.
Project/Site: Chudnow Metals

Job ID: 240-174870-1

Laboratory: Eurofins Canton

Unless otherwise noted, all analytes for this laboratory were covered under each accreditation/certification below.

Authority	Program	Identification Number	Expiration Date
Illinois	NELAP	200004	07-31-23

The following analytes are included in this report, but the laboratory is not certified by the governing authority. This list may include analytes for which the agency does not offer certification.

Analysis Method	Prep Method	Matrix	Analyte
8082A	3546	Solid	Aroclor-1262
8082A	3546	Solid	Aroclor-1268
8082A	3546	Solid	Polychlorinated biphenyls, Total
Moisture		Solid	Percent Moisture
Moisture		Solid	Percent Solids

Minnesota	NELAP	039-999-348	12-31-22

The following analytes are included in this report, but the laboratory is not certified by the governing authority. This list may include analytes for which the agency does not offer certification.

Analysis Method	Prep Method	Matrix	Analyte
8082A	3546	Solid	Polychlorinated biphenyls, Total
Moisture		Solid	Percent Moisture
Moisture		Solid	Percent Solids

Eurofins Canton
180 S. Van Buren Avenue
Barberton, OH 44203
Phone: 330-497-9396 Fax: 330-497-0772

2.0/2.8

Chain of Custody Record

eurofins | Environment Testing America

Client Information	Sampler: Alexia Scholl	Lab PM: Knapp, Jim D	Carrier Tracking No(s):	COC No: 240-99594-36245.1
Client Contact: Rachel Houle	Phone:	E-Mail: Jim.Knapp@et.eurofinsus.com	State of Origin:	Page: Page 1 of 6
Company: Tetra Tech EM Inc.	PWSID:			Job #:
Address: 1 South Wacker Drive 37 Floor Ste. 3700	Due Date Requested:			
City: Chicago	TAT Requested (days): 3 Days			
State, Zip: IL, 60606	Compliance Project: Δ Yes Δ No			
Phone: 312-201-7721(Tel)	PO #: 1168715/ETA-76			
Email: rachel.houle@tetratech.com	WO #:			
Project Name: Chudnow Metals	Project #: 24029930			
Site:	SSOW#:			

Analysis Requested

Preservation Codes:
A - HCL, B - NaOH, C - Zn Acetate, D - Nitric Acid, E - NaHSO4, F - MeOH, G - Amchlor, H - Ascorbic Acid, I - Ice, J - DI Water, K - EDTA, L - EDA
M - Hexane, N - None, O - AsNaO2, P - Na2O4S, Q - Na2SO3, R - Na2S2O3, S - H2SO4, T - TSP Dodecahydrate, U - Acetone, V - MCAA, W - pH 4-5, Y - Trizma, Z - other (specify)
Other:

240-174870 Chain of Custody

Sample Identification	Sample Date	Sample Time	Sample Type (C=Comp, G=grab)	Matrix (W=water, S=solid, O=waste/oil, BT=Tissue, A=Air)	Field Filtered Sample (Yes or No)	Perform MS/MSD (Yes or No)	PCBs	~~VOCs~~	Total Number of containers	Special Instructions/Note:
			Preservation Code:							
CM-CS-F4-629-628-221014	10/14/22	1015	C	Solid			X			
CM-CS-F4-628-627-221014	10/14/22	1015	C	Solid			X			
CM-CS-E4-628-627-221014	↓	1025	↓	Solid			X			
CM-CS-E4-629-628-221014	↓	1025	↓	Solid			X			
CM-CS-B4-629-628-221017	10/17/22	1124	↓	Solid			X			
CM-CS-B4-628-627-221017	↓	1124	↓	Solid			X			
CM-CS-~~B5~~ C3-629-628-221017	↓	1114	↓	Solid			X			
CM-CS-~~B5~~ C3-628-627-221017	↓	1114	↓	Solid			X			
CM-CS-C4-629-628-221017	↓	1104	↓	Solid			X			
CM-CS-C4-628-627-221017	↓	1104	↓	Solid			X			
CM-CS-D3-629-628-221017	↓	1041	↓	Solid			X			

Possible Hazard Identification
☐ Non-Hazard ☐ Flammable ☐ Skin Irritant ☐ Poison B ☐ Unknown ☐ Radiological

Sample Disposal (A fee may be assessed if samples are retained longer than 1 month)
☐ Return To Client ☐ Disposal By Lab ☐ Archive For _____ Months

Deliverable Requested: I, II, III, IV, Other (specify)

Special Instructions/QC Requirements:

Empty Kit Relinquished by:	Date:	Time:	Method of Shipment:		
Relinquished by: Alexia Scholl	Date/Time: 10/17/22 1500	Company	Received by: Mandaly Blen	Date/Time: 10-18-22 15:00	Company: ETA
Relinquished by:	Date/Time:	Company	Received by:	Date/Time:	Company
Relinquished by:	Date/Time:	Company	Received by:	Date/Time:	Company

Custody Seals Intact: Δ Yes Δ No | Custody Seal No.:

Cooler Temperature(s) °C and Other Remarks:

Eurofins Canton
180 S. Van Buren Avenue
Barberton, OH 44203
Phone: 330-497-9396 Fax: 330-497-0772

Chain of Custody Record

eurofins | Environment Testing America

Client Information	Sampler: Alexia Scholl	Lab PM: Knapp, Jim D	Carrier Tracking No(s):	COC No: 240-99594-36245.6
Client Contact: Rachel Houle	Phone:	E-Mail: Jim.Knapp@et.eurofinsus.com	State of Origin:	Page: Page 6 of 6
Company: Tetra Tech EM Inc.	PWSID:			Job #:
Address: 1 South Wacker Drive 37 Floor Ste. 3700	Due Date Requested:			
City: Chicago	TAT Requested (days): 3 Days			
State, Zip: IL, 60606	Compliance Project: Δ Yes Δ No			
Phone: 312-201-7721(Tel)	PO #: 1168715/ETA-76			
Email: rachel.houle@tetratech.com	WO #:			
Project Name: Chudnow Metals	Project #: 24029930			
Site:	SSOW#:			

Analysis Requested

Preservation Codes:
A - HCL, B - NaOH, C - Zn Acetate, D - Nitric Acid, E - NaHSO4, F - MeOH, G - Amchlor, H - Ascorbic Acid, I - Ice, J - DI Water, K - EDTA, L - EDA
M - Hexane, N - None, O - AsNaO2, P - Na2O4S, Q - Na2SO3, R - Na2S2O3, S - H2SO4, T - TSP Dodecahydrate, U - Acetone, V - MCAA, W - pH 4-5, Y - Trizma, Z - other (specify)
Other:

Sample Identification	Sample Date	Sample Time	Sample Type (C=comp, G=grab)	Matrix (W=water, S=solid, O=waste/oil, BT=Tissue, A=Air)	Field Filtered Sample (Yes or No)	Perform MS/MSD (Yes or No)	PCB	Total Number of containers	Special Instructions/Note:
			Preservation Code:						
CM-CS-D3-628-627-221017	10/17/22	1041	C	Solid			X		
CM-CS-D4-629-628-221017	↓	1027	↓	Solid			X		
CM-CS-D4-628-627-221017		1027		Solid			X		
CM-CS-E3-629-628-221017		1054		Solid			X		
CM-CS-E3-628-627-221017	↓	1054	↓	Solid			X		
				Solid					
				Solid					
				Solid					
				Solid					
				Solid					

Possible Hazard Identification
☐ *Non-Hazard* ☐ *Flammable* ☐ *Skin Irritant* ☐ *Poison B* ☐ *Unknown* ☐ *Radiological*

Sample Disposal (A fee may be assessed if samples are retained longer than 1 month)
☐ *Return To Client* ☐ *Disposal By Lab* ☐ *Archive For* _____ *Months*

Deliverable Requested: I, II, III, IV, Other (specify)

Special Instructions/QC Requirements:

Empty Kit Relinquished by:	Date:	Time:	Method of Shipment:		
Relinquished by: Alexia Scholl	Date/Time: 10/17/22 1500	Company	Received by: Mandaly Blu	Date/Time: 10-18-22 15:00	Company: CETN
Relinquished by:	Date/Time:	Company	Received by:	Date/Time:	Company
Relinquished by:	Date/Time:	Company	Received by:	Date/Time:	Company

Custody Seals Intact: Δ Yes Δ No	Custody Seal No.:	Cooler Temperature(s) °C and Other Remarks:

Ver: 06/08/2021

Eurofins - Canton Sample Receipt Form/Narrative **Login # :**_____
Barberton Facility

Client Terra tech Site Name_____ Cooler unpacked by: Mandaly
Cooler Received on 10-18-22 Opened on 10-18-22
FedEx: 1st Grd Exp UPS FAS Clipper Client Drop Off Eurofins Courier Other_____

Receipt After-hours: Drop-off Date/Time_____ Storage Location_____

Eurofins Cooler # eefm Foam Box Client Cooler Box Other_____
Packing material used: Bubble Wrap Foam Plastic Bag None Other_____
COOLANT: Wet Ice Blue Ice Dry Ice Water None

1. Cooler temperature upon receipt ☐ See Multiple Cooler Form
   IR GUN# IR-13 (CF +0.7 °C) Observed Cooler Temp. 2.0 °C Corrected Cooler Temp 2.8 °C
   IR GUN #IR-15 (CF 0.0°C) Observed Cooler Temp._____ °C Corrected Cooler Temp._____ °C
2. Were tamper/custody seals on the outside of the cooler(s)? If Yes Quantity_____ Yes No
   -Were the seals on the outside of the cooler(s) signed & dated? Yes No NA
   -Were tamper/custody seals on the bottle(s) or bottle kits (LLHg/MeHg)? Yes No
   -Were tamper/custody seals intact and uncompromised? Yes No NA
3. Shippers' packing slip attached to the cooler(s)? Yes No
4. Did custody papers accompany the sample(s)? Yes No
5. Were the custody papers relinquished & signed in the appropriate place? Yes No
6. Was/were the person(s) who collected the samples clearly identified on the COC? Yes No
7. Did all bottles arrive in good condition (Unbroken)? Yes No
8. Could all bottle labels (ID/Date/Time) be reconciled with the COC? Yes No
9. For each sample, does the COC specify preservatives (Y/N), # of containers (Y/N), and sample type of grab/comp(Y/N)?
10. Were correct bottle(s) used for the test(s) indicated? Yes No
11. Sufficient quantity received to perform indicated analyses? Yes No
12. Are these work share samples and all listed on the COC? Yes No
    If yes, Questions 13-17 have been checked at the originating laboratory.
13. Were all preserved sample(s) at the correct pH upon receipt? Yes No NA pH Strip Lot# **HC286797**
14. Were VOAs on the COC? Yes No
15. Were air bubbles >6 mm in any VOA vials? ● ⬅ Larger than this. Yes No NA
16. Was a VOA trip blank present in the cooler(s)? Trip Blank Lot #_____ Yes No
17. Was a LL Hg or Me Hg trip blank present? _____ Yes No

Tests that are not checked for pH by Receiving:
VOAs
Oil and Grease
TOC

Contacted PM _____ Date _____ by _____ via Verbal Voice Mail Other

Concerning _____

18. CHAIN OF CUSTODY & SAMPLE DISCREPANCIES ☐ additional next page

Samples processed by:

19. SAMPLE CONDITION
Sample(s) _____ were received after the recommended holding time had expired.
Sample(s) _____ were received in a broken container.
Sample(s) _____ were received with bubble >6 mm in diameter. (Notify PM)

20. SAMPLE PRESERVATION

Sample(s) _____ were further preserved in the laboratory.
Time preserved: _____ Preservative(s) added/Lot number(s):_____

VOA Sample Preservation - Date/Time VOAs Frozen: _____

eurofins | Environment Testing America

ANALYTICAL REPORT

Eurofins Canton
180 S. Van Buren Avenue
Barberton, OH 44203
Tel: (330)497-9396

Laboratory Job ID: 240-175006-1
Client Project/Site: Chudnow Metals

For:
Tetra Tech EM Inc.
1 South Wacker Drive 37 Floor
Ste. 3700
Chicago, Illinois 60606

Attn: Rachel Houle

Authorized for release by:
10/24/2022 5:24:16 PM

Jim Knapp, Project Manager II
(630)758-0262
Jim.Knapp@et.eurofinsus.com

Table of Contents

Definitions/Glossary

Client: Tetra Tech EM Inc.
Project/Site: Chudnow Metals

Job ID: 240-175006-1

Qualifiers

GC Semi VOA

Qualifier	Qualifier Description
F1	MS and/or MSD recovery exceeds control limits.
J	Result is less than the RL but greater than or equal to the MDL and the concentration is an approximate value.
p	The %RPD between the primary and confirmation column/detector is >40%. The lower value has been reported.
S1-	Surrogate recovery exceeds control limits, low biased.

Metals

Qualifier	Qualifier Description
B	Compound was found in the blank and sample.
J	Result is less than the RL but greater than or equal to the MDL and the concentration is an approximate value.

General Chemistry

Qualifier	Qualifier Description
F3	Duplicate RPD exceeds the control limit

Glossary

Abbreviation	These commonly used abbreviations may or may not be present in this report.
¤	Listed under the "D" column to designate that the result is reported on a dry weight basis
%R	Percent Recovery
CFL	Contains Free Liquid
CFU	Colony Forming Unit
CNF	Contains No Free Liquid
DER	Duplicate Error Ratio (normalized absolute difference)
Dil Fac	Dilution Factor
DL	Detection Limit (DoD/DOE)
DL, RA, RE, IN	Indicates a Dilution, Re-analysis, Re-extraction, or additional Initial metals/anion analysis of the sample
DLC	Decision Level Concentration (Radiochemistry)
EDL	Estimated Detection Limit (Dioxin)
LOD	Limit of Detection (DoD/DOE)
LOQ	Limit of Quantitation (DoD/DOE)
MCL	EPA recommended "Maximum Contaminant Level"
MDA	Minimum Detectable Activity (Radiochemistry)
MDC	Minimum Detectable Concentration (Radiochemistry)
MDL	Method Detection Limit
ML	Minimum Level (Dioxin)
MPN	Most Probable Number
MQL	Method Quantitation Limit
NC	Not Calculated
ND	Not Detected at the reporting limit (or MDL or EDL if shown)
NEG	Negative / Absent
POS	Positive / Present
PQL	Practical Quantitation Limit
PRES	Presumptive
QC	Quality Control
RER	Relative Error Ratio (Radiochemistry)
RL	Reporting Limit or Requested Limit (Radiochemistry)
RPD	Relative Percent Difference, a measure of the relative difference between two points
TEF	Toxicity Equivalent Factor (Dioxin)
TEQ	Toxicity Equivalent Quotient (Dioxin)
TNTC	Too Numerous To Count

Job ID: 240-175006-1

Laboratory: Eurofins Canton

Narrative

Job Narrative
240-175006-1

Receipt
The samples were received on 10/20/2022 10:00 AM. Unless otherwise noted below, the samples arrived in good condition, and, where required, properly preserved and on ice. The temperature of the cooler at receipt time was 3.3°C

PCBs
Method 8082A: The following samples were diluted due to abundance of target analytes: CM-CS-A3-629-628-221018 (240-175006-4) and CM-CS-A4-629-628-221018 (240-175006-6). As such, surrogate recoveries are below the calibration range or are not reported, and elevated reporting limits (RLs) are provided.

Method 8082A: The following samples appears to contain polychlorinated biphenyls (PCBs); however, due to weathering, other environmental processes and/or contributions from the presence of multiple Aroclors, resulting in overlapping PCB patterns, the PCBs in the samples do not directly match any of the laboratory's Aroclor standards used for instrument calibration: CM-CS-H1-630-629-221014 (240-175006-1) and CM-CS-A2-628-627-221018 (240-175006-3). The samples have been quantified and reported using the best overall Aroclor/standard pattern match.

Method 8082A: The following sample was diluted due to abundance of target analytes: CM-CS-B2-628-627-221018 (240-175006-9). As such, surrogate recoveries are below the calibration range or are not reported, and elevated reporting limits (RLs) are provided.

Method 8082A: The following samples appears to contain polychlorinated biphenyls (PCBs); however, due to weathering, other environmental processes and/or contributions from the presence of multiple Aroclors, resulting in overlapping PCB patterns, the PCBs in the samples do not directly match any of the laboratory's Aroclor standards used for instrument calibration: CM-CS-A4-628-627-221018 (240-175006-7), CM-CS-B2-628-627-221018 (240-175006-9), CM-CS-B3-628-627-221018 (240-175006-11) and CM-CS-DUP01-221018 (240-175006-12). The samples have been quantified and reported using the best overall Aroclor/standard pattern match.

Method 8082A: The following samples required a tetrabutylammonium sulfite (TBA) clean-up to reduce matrix interferences caused by sulfur: CM-CS-DUP01-221018 (240-175006-12).594636555019705972476

Method 8082A: The following samples were diluted due to the abundance of target analytes: CM-CS-H1-630-629-221014 (240-175006-1), CM-CS-A2-629-628-221018 (240-175006-2), CM-CS-A2-628-627-221018 (240-175006-3), CM-CS-A3-628-627-221018 (240-175006-5) and CM-CS-B2-629-628-221018 (240-175006-8). As such, elevated reporting limits (RLs) are provided.

No additional analytical or quality issues were noted, other than those described above or in the Definitions/ Glossary page.

Metals
No additional analytical or quality issues were noted, other than those described above or in the Definitions/ Glossary page.

General Chemistry
No additional analytical or quality issues were noted, other than those described above or in the Definitions/ Glossary page.

Method Summary

Client: Tetra Tech EM Inc.
Project/Site: Chudnow Metals

Job ID: 240-175006-1

Method	Method Description	Protocol	Laboratory
8082A	Polychlorinated Biphenyls (PCBs) by Gas Chromatography	SW846	EET CAN
6010D	Metals (ICP)	SW846	EET CAN
7471B	Mercury (CVAA)	SW846	EET CAN
Moisture	Percent Moisture	EPA	EET CAN
3050B	Preparation, Metals	SW846	EET CAN
3546	Microwave Extraction	SW846	EET CAN
7471B	Preparation, Mercury	SW846	EET CAN

Protocol References:

EPA = US Environmental Protection Agency

SW846 = "Test Methods For Evaluating Solid Waste, Physical/Chemical Methods", Third Edition, November 1986 And Its Updates.

Laboratory References:

EET CAN = Eurofins Canton, 180 S. Van Buren Avenue, Barberton, OH 44203, TEL (330)497-9396

Sample Summary

Client: Tetra Tech EM Inc.
Project/Site: Chudnow Metals

Job ID: 240-175006-1

Lab Sample ID	Client Sample ID	Matrix	Collected	Received
240-175006-1	CM-CS-H1-630-629-221014	Solid	10/14/22 10:35	10/20/22 10:00
240-175006-2	CM-CS-A2-629-628-221018	Solid	10/18/22 08:15	10/20/22 10:00
240-175006-3	CM-CS-A2-628-627-221018	Solid	10/18/22 08:15	10/20/22 10:00
240-175006-4	CM-CS-A3-629-628-221018	Solid	10/18/22 08:06	10/20/22 10:00
240-175006-5	CM-CS-A3-628-627-221018	Solid	10/18/22 08:06	10/20/22 10:00
240-175006-6	CM-CS-A4-629-628-221018	Solid	10/18/22 07:55	10/20/22 10:00
240-175006-7	CM-CS-A4-628-627-221018	Solid	10/18/22 07:55	10/20/22 10:00
240-175006-8	CM-CS-B2-629-628-221018	Solid	10/18/22 08:25	10/20/22 10:00
240-175006-9	CM-CS-B2-628-627-221018	Solid	10/18/22 08:25	10/20/22 10:00
240-175006-10	CM-CS-B3-629-628-221018	Solid	10/18/22 07:44	10/20/22 10:00
240-175006-11	CM-CS-B3-628-627-221018	Solid	10/18/22 07:44	10/20/22 10:00
240-175006-12	CM-CS-DUP01-221018	Solid	10/18/22 07:44	10/20/22 10:00

Detection Summary

Client: Tetra Tech EM Inc.
Project/Site: Chudnow Metals

Job ID: 240-175006-1

Client Sample ID: CM-CS-H1-630-629-221014 — Lab Sample ID: 240-175006-1

Analyte	Result	Qualifier	RL	MDL	Unit	Dil Fac	D	Method	Prep Type
Aroclor-1242	630	J	770	290	ug/Kg	10	☼	8082A	Total/NA
Aroclor-1254	7500		770	320	ug/Kg	10	☼	8082A	Total/NA
Aluminum	5300		28	7.6	mg/Kg	1	☼	6010D	Total/NA
Silver	1.0	J	1.4	0.12	mg/Kg	1	☼	6010D	Total/NA
Barium	260	B	28	0.51	mg/Kg	1	☼	6010D	Total/NA
Beryllium	0.22	J	0.71	0.077	mg/Kg	1	☼	6010D	Total/NA
Calcium	93000		710	52	mg/Kg	1	☼	6010D	Total/NA
Cadmium	8.2		0.71	0.068	mg/Kg	1	☼	6010D	Total/NA
Cobalt	6.7		1.4	0.28	mg/Kg	1	☼	6010D	Total/NA
Chromium	110		1.4	0.49	mg/Kg	1	☼	6010D	Total/NA
Copper	450		3.6	0.34	mg/Kg	1	☼	6010D	Total/NA
Iron	34000		28	9.9	mg/Kg	1	☼	6010D	Total/NA
Potassium	980		710	110	mg/Kg	1	☼	6010D	Total/NA
Magnesium	53000		710	66	mg/Kg	1	☼	6010D	Total/NA
Manganese	510		2.1	1.6	mg/Kg	1	☼	6010D	Total/NA
Sodium	270	J	710	89	mg/Kg	1	☼	6010D	Total/NA
Nickel	91		5.7	0.33	mg/Kg	1	☼	6010D	Total/NA
Antimony	4.0		2.8	0.51	mg/Kg	1	☼	6010D	Total/NA
Vanadium	11		7.1	1.2	mg/Kg	1	☼	6010D	Total/NA
Zinc	1500		36	9.7	mg/Kg	5	☼	6010D	Total/NA
Arsenic	7.2		2.1	0.45	mg/Kg	1	☼	6010D	Total/NA
Lead	680		1.4	0.40	mg/Kg	1	☼	6010D	Total/NA
Selenium	0.83	J	2.8	0.67	mg/Kg	1	☼	6010D	Total/NA
Mercury	5.8		0.76	0.14	mg/Kg	5	☼	7471B	Total/NA

Client Sample ID: CM-CS-A2-629-628-221018 — Lab Sample ID: 240-175006-2

Analyte	Result	Qualifier	RL	MDL	Unit	Dil Fac	D	Method	Prep Type
Aroclor-1254	8100		1200	500	ug/Kg	20	☼	8082A	Total/NA
Aluminum	6200		19	5.1	mg/Kg	1	☼	6010D	Total/NA
Silver	1.3		0.96	0.078	mg/Kg	1	☼	6010D	Total/NA
Barium	240	B	19	0.35	mg/Kg	1	☼	6010D	Total/NA
Beryllium	0.15	J	0.48	0.052	mg/Kg	1	☼	6010D	Total/NA
Calcium	130000		2400	170	mg/Kg	5	☼	6010D	Total/NA
Cadmium	11		0.48	0.046	mg/Kg	1	☼	6010D	Total/NA
Cobalt	7.2		0.96	0.19	mg/Kg	1	☼	6010D	Total/NA
Chromium	120		0.96	0.33	mg/Kg	1	☼	6010D	Total/NA
Copper	600		12	1.1	mg/Kg	5	☼	6010D	Total/NA
Iron	33000		19	6.7	mg/Kg	1	☼	6010D	Total/NA
Potassium	660		480	76	mg/Kg	1	☼	6010D	Total/NA
Magnesium	69000		2400	220	mg/Kg	5	☼	6010D	Total/NA
Manganese	470		1.4	1.1	mg/Kg	1	☼	6010D	Total/NA
Sodium	320	J	480	60	mg/Kg	1	☼	6010D	Total/NA
Nickel	150		3.8	0.22	mg/Kg	1	☼	6010D	Total/NA
Antimony	8.6		1.9	0.34	mg/Kg	1	☼	6010D	Total/NA
Vanadium	11		4.8	0.79	mg/Kg	1	☼	6010D	Total/NA
Zinc	1800		24	6.6	mg/Kg	5	☼	6010D	Total/NA
Arsenic	10		1.4	0.30	mg/Kg	1	☼	6010D	Total/NA
Lead	760		0.96	0.27	mg/Kg	1	☼	6010D	Total/NA
Selenium	0.55	J	1.9	0.45	mg/Kg	1	☼	6010D	Total/NA
Mercury	5.6		0.58	0.10	mg/Kg	5	☼	7471B	Total/NA

This Detection Summary does not include radiochemical test results.

Detection Summary

Client: Tetra Tech EM Inc.
Project/Site: Chudnow Metals

Job ID: 240-175006-1

Client Sample ID: CM-CS-A2-628-627-221018 — Lab Sample ID: 240-175006-3

Analyte	Result	Qualifier	RL	MDL	Unit	Dil Fac	D	Method	Prep Type
Aroclor-1242	1500		1100	400	ug/Kg	20	☼	8082A	Total/NA
Aroclor-1254	7000		1100	440	ug/Kg	20	☼	8082A	Total/NA
Aluminum	3500		16	4.2	mg/Kg	1	☼	6010D	Total/NA
Silver	0.75	J	0.78	0.063	mg/Kg	1	☼	6010D	Total/NA
Barium	190	B	16	0.28	mg/Kg	1	☼	6010D	Total/NA
Beryllium	0.14	J	0.39	0.042	mg/Kg	1	☼	6010D	Total/NA
Calcium	120000		2000	140	mg/Kg	5	☼	6010D	Total/NA
Cadmium	9.9		0.39	0.038	mg/Kg	1	☼	6010D	Total/NA
Cobalt	6.3		0.78	0.16	mg/Kg	1	☼	6010D	Total/NA
Chromium	52		0.78	0.27	mg/Kg	1	☼	6010D	Total/NA
Copper	470		9.8	0.92	mg/Kg	5	☼	6010D	Total/NA
Iron	29000		16	5.4	mg/Kg	1	☼	6010D	Total/NA
Potassium	690		390	62	mg/Kg	1	☼	6010D	Total/NA
Magnesium	55000		2000	180	mg/Kg	5	☼	6010D	Total/NA
Manganese	410		1.2	0.87	mg/Kg	1	☼	6010D	Total/NA
Sodium	250	J	390	49	mg/Kg	1	☼	6010D	Total/NA
Nickel	92		3.1	0.18	mg/Kg	1	☼	6010D	Total/NA
Antimony	4.1		1.6	0.28	mg/Kg	1	☼	6010D	Total/NA
Vanadium	10		3.9	0.64	mg/Kg	1	☼	6010D	Total/NA
Zinc	1300		20	5.3	mg/Kg	5	☼	6010D	Total/NA
Arsenic	16		1.2	0.25	mg/Kg	1	☼	6010D	Total/NA
Lead	460		0.78	0.22	mg/Kg	1	☼	6010D	Total/NA
Selenium	1.6		1.6	0.37	mg/Kg	1	☼	6010D	Total/NA
Mercury	3.7		0.53	0.095	mg/Kg	5	☼	7471B	Total/NA

Client Sample ID: CM-CS-A3-629-628-221018 — Lab Sample ID: 240-175006-4

Analyte	Result	Qualifier	RL	MDL	Unit	Dil Fac	D	Method	Prep Type
Aroclor-1242	7900		2800	1100	ug/Kg	50	☼	8082A	Total/NA
Aroclor-1254	20000		2800	1200	ug/Kg	50	☼	8082A	Total/NA

Client Sample ID: CM-CS-A3-628-627-221018 — Lab Sample ID: 240-175006-5

Analyte	Result	Qualifier	RL	MDL	Unit	Dil Fac	D	Method	Prep Type
Aroclor-1242	3000		1100	410	ug/Kg	20	☼	8082A	Total/NA
Aroclor-1254	8100		1100	450	ug/Kg	20	☼	8082A	Total/NA

Client Sample ID: CM-CS-A4-629-628-221018 — Lab Sample ID: 240-175006-6

Analyte	Result	Qualifier	RL	MDL	Unit	Dil Fac	D	Method	Prep Type
Aroclor-1242	3800		3000	1100	ug/Kg	50	☼	8082A	Total/NA
Aroclor-1254	20000		3000	1300	ug/Kg	50	☼	8082A	Total/NA

Client Sample ID: CM-CS-A4-628-627-221018 — Lab Sample ID: 240-175006-7

Analyte	Result	Qualifier	RL	MDL	Unit	Dil Fac	D	Method	Prep Type
Aroclor-1242	5000		1200	460	ug/Kg	20	☼	8082A	Total/NA
Aroclor-1254	19000		1200	510	ug/Kg	20	☼	8082A	Total/NA

Client Sample ID: CM-CS-B2-629-628-221018 — Lab Sample ID: 240-175006-8

Analyte	Result	Qualifier	RL	MDL	Unit	Dil Fac	D	Method	Prep Type
Aroclor-1242	2100		580	220	ug/Kg	10	☼	8082A	Total/NA

This Detection Summary does not include radiochemical test results.

Client Sample ID: CM-CS-B2-629-628-221018 (Continued) — Lab Sample ID: 240-175006-8

Analyte	Result	Qualifier	RL	MDL	Unit	Dil Fac	D	Method	Prep Type
Aroclor-1254	4100		580	240	ug/Kg	10	☼	8082A	Total/NA

Client Sample ID: CM-CS-B2-628-627-221018 — Lab Sample ID: 240-175006-9

Analyte	Result	Qualifier	RL	MDL	Unit	Dil Fac	D	Method	Prep Type
Aroclor-1242	54000		5800	2200	ug/Kg	100	☼	8082A	Total/NA
Aroclor-1254	21000		5800	2500	ug/Kg	100	☼	8082A	Total/NA

Client Sample ID: CM-CS-B3-629-628-221018 — Lab Sample ID: 240-175006-10

Analyte	Result	Qualifier	RL	MDL	Unit	Dil Fac	D	Method	Prep Type
Aroclor-1242	4900		590	220	ug/Kg	10	☼	8082A	Total/NA
Aroclor-1254	13000		590	250	ug/Kg	10	☼	8082A	Total/NA

Client Sample ID: CM-CS-B3-628-627-221018 — Lab Sample ID: 240-175006-11

Analyte	Result	Qualifier	RL	MDL	Unit	Dil Fac	D	Method	Prep Type
Aroclor-1242	7400		1100	440	ug/Kg	20	☼	8082A	Total/NA
Aroclor-1254	18000		1100	480	ug/Kg	20	☼	8082A	Total/NA

Client Sample ID: CM-CS-DUP01-221018 — Lab Sample ID: 240-175006-12

Analyte	Result	Qualifier	RL	MDL	Unit	Dil Fac	D	Method	Prep Type
Aroclor-1242	9600		1300	480	ug/Kg	20	☼	8082A	Total/NA
Aroclor-1254	17000		1300	530	ug/Kg	20	☼	8082A	Total/NA

This Detection Summary does not include radiochemical test results.

Client Sample Results

Client: Tetra Tech EM Inc.
Project/Site: Chudnow Metals

Job ID: 240-175006-1

Client Sample ID: CM-CS-H1-630-629-221014

Lab Sample ID: 240-175006-1

Date Collected: 10/14/22 10:35
Date Received: 10/20/22 10:00

Matrix: Solid
Percent Solids: 67.0

Method: SW846 8082A - Polychlorinated Biphenyls (PCBs) by Gas Chromatography

Analyte	Result	Qualifier	RL	MDL	Unit	D	Prepared	Analyzed	Dil Fac
Aroclor-1016	<770		770	380	ug/Kg	☼	10/20/22 14:44	10/21/22 22:43	10
Aroclor-1221	<770		770	460	ug/Kg	☼	10/20/22 14:44	10/21/22 22:43	10
Aroclor-1232	<770		770	320	ug/Kg	☼	10/20/22 14:44	10/21/22 22:43	10
Aroclor-1242	**630**	**J**	770	290	ug/Kg	☼	10/20/22 14:44	10/21/22 22:43	10
Aroclor-1248	<770		770	260	ug/Kg	☼	10/20/22 14:44	10/21/22 22:43	10
Aroclor-1254	**7500**		770	320	ug/Kg	☼	10/20/22 14:44	10/21/22 22:43	10
Aroclor-1260	<770		770	320	ug/Kg	☼	10/20/22 14:44	10/21/22 22:43	10
Aroclor-1262	<770		770	340	ug/Kg	☼	10/20/22 14:44	10/21/22 22:43	10
Aroclor-1268	<770		770	250	ug/Kg	☼	10/20/22 14:44	10/21/22 22:43	10

Surrogate	*%Recovery*	*Qualifier*	*Limits*	*Prepared*	*Analyzed*	*Dil Fac*
Tetrachloro-m-xylene	*92*		*10 - 149*	*10/20/22 14:44*	*10/21/22 22:43*	*10*
DCB Decachlorobiphenyl	*122*		*10 - 174*	*10/20/22 14:44*	*10/21/22 22:43*	*10*

Method: SW846 6010D - Metals (ICP)

Analyte	Result	Qualifier	RL	MDL	Unit	D	Prepared	Analyzed	Dil Fac
Aluminum	**5300**		28	7.6	mg/Kg	☼	10/20/22 14:00	10/21/22 12:52	1
Silver	**1.0**	**J**	1.4	0.12	mg/Kg	☼	10/20/22 14:00	10/21/22 12:52	1
Barium	**260**	**B**	28	0.51	mg/Kg	☼	10/20/22 14:00	10/21/22 12:52	1
Beryllium	**0.22**	**J**	0.71	0.077	mg/Kg	☼	10/20/22 14:00	10/21/22 12:52	1
Calcium	**93000**		710	52	mg/Kg	☼	10/20/22 14:00	10/21/22 12:52	1
Cadmium	**8.2**		0.71	0.068	mg/Kg	☼	10/20/22 14:00	10/21/22 12:52	1
Cobalt	**6.7**		1.4	0.28	mg/Kg	☼	10/20/22 14:00	10/21/22 12:52	1
Chromium	**110**		1.4	0.49	mg/Kg	☼	10/20/22 14:00	10/21/22 12:52	1
Copper	**450**		3.6	0.34	mg/Kg	☼	10/20/22 14:00	10/21/22 12:52	1
Iron	**34000**		28	9.9	mg/Kg	☼	10/20/22 14:00	10/21/22 12:52	1
Potassium	**980**		710	110	mg/Kg	☼	10/20/22 14:00	10/21/22 12:52	1
Magnesium	**53000**		710	66	mg/Kg	☼	10/20/22 14:00	10/21/22 12:52	1
Manganese	**510**		2.1	1.6	mg/Kg	☼	10/20/22 14:00	10/21/22 12:52	1
Sodium	**270**	**J**	710	89	mg/Kg	☼	10/20/22 14:00	10/21/22 12:52	1
Nickel	**91**		5.7	0.33	mg/Kg	☼	10/20/22 14:00	10/21/22 12:52	1
Antimony	**4.0**		2.8	0.51	mg/Kg	☼	10/20/22 14:00	10/21/22 12:52	1
Vanadium	**11**		7.1	1.2	mg/Kg	☼	10/20/22 14:00	10/21/22 12:52	1
Zinc	**1500**		36	9.7	mg/Kg	☼	10/20/22 14:00	10/21/22 20:19	5
Arsenic	**7.2**		2.1	0.45	mg/Kg	☼	10/20/22 14:00	10/21/22 12:52	1
Lead	**680**		1.4	0.40	mg/Kg	☼	10/20/22 14:00	10/21/22 12:52	1
Selenium	**0.83**	**J**	2.8	0.67	mg/Kg	☼	10/20/22 14:00	10/21/22 12:52	1
Thallium	<2.8		2.8	0.57	mg/Kg	☼	10/20/22 14:00	10/21/22 12:52	1

Method: SW846 7471B - Mercury (CVAA)

Analyte	Result	Qualifier	RL	MDL	Unit	D	Prepared	Analyzed	Dil Fac
Mercury	**5.8**		0.76	0.14	mg/Kg	☼	10/20/22 14:00	10/21/22 13:25	5

General Chemistry

Analyte	Result	Qualifier	RL	RL	Unit	D	Prepared	Analyzed	Dil Fac
Percent Solids (EPA Moisture)	**67.0**		0.1	0.1	%			10/20/22 13:11	1
Percent Moisture (EPA Moisture)	**33.0**		0.1	0.1	%			10/20/22 13:11	1

Client Sample Results

Client: Tetra Tech EM Inc.
Project/Site: Chudnow Metals

Job ID: 240-175006-1

Client Sample ID: CM-CS-A2-629-628-221018

Lab Sample ID: 240-175006-2

Date Collected: 10/18/22 08:15
Date Received: 10/20/22 10:00

Matrix: Solid
Percent Solids: 89.1

Method: SW846 8082A - Polychlorinated Biphenyls (PCBs) by Gas Chromatography

Analyte	Result	Qualifier	RL	MDL	Unit	D	Prepared	Analyzed	Dil Fac
Aroclor-1016	<1200		1200	590	ug/Kg	☼	10/20/22 14:44	10/21/22 23:00	20
Aroclor-1221	<1200		1200	710	ug/Kg	☼	10/20/22 14:44	10/21/22 23:00	20
Aroclor-1232	<1200		1200	500	ug/Kg	☼	10/20/22 14:44	10/21/22 23:00	20
Aroclor-1242	<1200		1200	450	ug/Kg	☼	10/20/22 14:44	10/21/22 23:00	20
Aroclor-1248	<1200		1200	400	ug/Kg	☼	10/20/22 14:44	10/21/22 23:00	20
Aroclor-1254	**8100**		1200	500	ug/Kg	☼	10/20/22 14:44	10/21/22 23:00	20
Aroclor-1260	<1200		1200	500	ug/Kg	☼	10/20/22 14:44	10/21/22 23:00	20
Aroclor-1262	<1200		1200	520	ug/Kg	☼	10/20/22 14:44	10/21/22 23:00	20
Aroclor-1268	<1200		1200	380	ug/Kg	☼	10/20/22 14:44	10/21/22 23:00	20

Surrogate	*%Recovery*	*Qualifier*	*Limits*	*Prepared*	*Analyzed*	*Dil Fac*
Tetrachloro-m-xylene	*48*		*10 - 149*	*10/20/22 14:44*	*10/21/22 23:00*	*20*
DCB Decachlorobiphenyl	*37*	*p*	*10 - 174*	*10/20/22 14:44*	*10/21/22 23:00*	*20*

Method: SW846 6010D - Metals (ICP)

Analyte	Result	Qualifier	RL	MDL	Unit	D	Prepared	Analyzed	Dil Fac
Aluminum	**6200**		19	5.1	mg/Kg	☼	10/20/22 14:00	10/21/22 12:56	1
Silver	**1.3**		0.96	0.078	mg/Kg	☼	10/20/22 14:00	10/21/22 12:56	1
Barium	**240**	**B**	19	0.35	mg/Kg	☼	10/20/22 14:00	10/21/22 12:56	1
Beryllium	**0.15**	**J**	0.48	0.052	mg/Kg	☼	10/20/22 14:00	10/21/22 12:56	1
Calcium	**130000**		2400	170	mg/Kg	☼	10/20/22 14:00	10/21/22 20:23	5
Cadmium	**11**		0.48	0.046	mg/Kg	☼	10/20/22 14:00	10/21/22 12:56	1
Cobalt	**7.2**		0.96	0.19	mg/Kg	☼	10/20/22 14:00	10/21/22 12:56	1
Chromium	**120**		0.96	0.33	mg/Kg	☼	10/20/22 14:00	10/21/22 12:56	1
Copper	**600**		12	1.1	mg/Kg	☼	10/20/22 14:00	10/21/22 20:23	5
Iron	**33000**		19	6.7	mg/Kg	☼	10/20/22 14:00	10/21/22 12:56	1
Potassium	**660**		480	76	mg/Kg	☼	10/20/22 14:00	10/21/22 12:56	1
Magnesium	**69000**		2400	220	mg/Kg	☼	10/20/22 14:00	10/21/22 20:23	5
Manganese	**470**		1.4	1.1	mg/Kg	☼	10/20/22 14:00	10/21/22 12:56	1
Sodium	**320**	**J**	480	60	mg/Kg	☼	10/20/22 14:00	10/21/22 12:56	1
Nickel	**150**		3.8	0.22	mg/Kg	☼	10/20/22 14:00	10/21/22 12:56	1
Antimony	**8.6**		1.9	0.34	mg/Kg	☼	10/20/22 14:00	10/21/22 12:56	1
Vanadium	**11**		4.8	0.79	mg/Kg	☼	10/20/22 14:00	10/21/22 12:56	1
Zinc	**1800**		24	6.6	mg/Kg	☼	10/20/22 14:00	10/21/22 20:23	5
Arsenic	**10**		1.4	0.30	mg/Kg	☼	10/20/22 14:00	10/21/22 12:56	1
Lead	**760**		0.96	0.27	mg/Kg	☼	10/20/22 14:00	10/21/22 12:56	1
Selenium	**0.55**	**J**	1.9	0.45	mg/Kg	☼	10/20/22 14:00	10/21/22 12:56	1
Thallium	<1.9		1.9	0.38	mg/Kg	☼	10/20/22 14:00	10/21/22 12:56	1

Method: SW846 7471B - Mercury (CVAA)

Analyte	Result	Qualifier	RL	MDL	Unit	D	Prepared	Analyzed	Dil Fac
Mercury	**5.6**		0.58	0.10	mg/Kg	☼	10/20/22 14:00	10/21/22 13:20	5

General Chemistry

Analyte	Result	Qualifier	RL	RL	Unit	D	Prepared	Analyzed	Dil Fac
Percent Solids (EPA Moisture)	**89.1**		0.1	0.1	%			10/20/22 13:11	1
Percent Moisture (EPA Moisture)	**10.9**		0.1	0.1	%			10/20/22 13:11	1

Client Sample Results

Client: Tetra Tech EM Inc.
Project/Site: Chudnow Metals

Job ID: 240-175006-1

Client Sample ID: CM-CS-A2-628-627-221018

Lab Sample ID: 240-175006-3

Date Collected: 10/18/22 08:15
Matrix: Solid
Date Received: 10/20/22 10:00
Percent Solids: 91.4

Method: SW846 8082A - Polychlorinated Biphenyls (PCBs) by Gas Chromatography

Analyte	Result	Qualifier	RL	MDL	Unit	D	Prepared	Analyzed	Dil Fac
Aroclor-1016	<1100		1100	530	ug/Kg	☼	10/20/22 14:44	10/21/22 23:17	20
Aroclor-1221	<1100		1100	630	ug/Kg	☼	10/20/22 14:44	10/21/22 23:17	20
Aroclor-1232	<1100		1100	440	ug/Kg	☼	10/20/22 14:44	10/21/22 23:17	20
Aroclor-1242	**1500**		1100	400	ug/Kg	☼	10/20/22 14:44	10/21/22 23:17	20
Aroclor-1248	<1100		1100	360	ug/Kg	☼	10/20/22 14:44	10/21/22 23:17	20
Aroclor-1254	**7000**		1100	440	ug/Kg	☼	10/20/22 14:44	10/21/22 23:17	20
Aroclor-1260	<1100		1100	440	ug/Kg	☼	10/20/22 14:44	10/21/22 23:17	20
Aroclor-1262	<1100		1100	460	ug/Kg	☼	10/20/22 14:44	10/21/22 23:17	20
Aroclor-1268	<1100		1100	340	ug/Kg	☼	10/20/22 14:44	10/21/22 23:17	20

Surrogate	*%Recovery*	*Qualifier*	*Limits*	*Prepared*	*Analyzed*	*Dil Fac*
Tetrachloro-m-xylene	*64*		*10 - 149*	*10/20/22 14:44*	*10/21/22 23:17*	*20*
DCB Decachlorobiphenyl	*75*		*10 - 174*	*10/20/22 14:44*	*10/21/22 23:17*	*20*

Method: SW846 6010D - Metals (ICP)

Analyte	Result	Qualifier	RL	MDL	Unit	D	Prepared	Analyzed	Dil Fac
Aluminum	**3500**		16	4.2	mg/Kg	☼	10/20/22 14:00	10/21/22 13:00	1
Silver	**0.75**	**J**	0.78	0.063	mg/Kg	☼	10/20/22 14:00	10/21/22 13:00	1
Barium	**190**	**B**	16	0.28	mg/Kg	☼	10/20/22 14:00	10/21/22 13:00	1
Beryllium	**0.14**	**J**	0.39	0.042	mg/Kg	☼	10/20/22 14:00	10/21/22 13:00	1
Calcium	**120000**		2000	140	mg/Kg	☼	10/20/22 14:00	10/21/22 20:27	5
Cadmium	**9.9**		0.39	0.038	mg/Kg	☼	10/20/22 14:00	10/21/22 13:00	1
Cobalt	**6.3**		0.78	0.16	mg/Kg	☼	10/20/22 14:00	10/21/22 13:00	1
Chromium	**52**		0.78	0.27	mg/Kg	☼	10/20/22 14:00	10/21/22 13:00	1
Copper	**470**		9.8	0.92	mg/Kg	☼	10/20/22 14:00	10/21/22 20:27	5
Iron	**29000**		16	5.4	mg/Kg	☼	10/20/22 14:00	10/21/22 13:00	1
Potassium	**690**		390	62	mg/Kg	☼	10/20/22 14:00	10/21/22 13:00	1
Magnesium	**55000**		2000	180	mg/Kg	☼	10/20/22 14:00	10/21/22 20:27	5
Manganese	**410**		1.2	0.87	mg/Kg	☼	10/20/22 14:00	10/21/22 13:00	1
Sodium	**250**	**J**	390	49	mg/Kg	☼	10/20/22 14:00	10/21/22 13:00	1
Nickel	**92**		3.1	0.18	mg/Kg	☼	10/20/22 14:00	10/21/22 13:00	1
Antimony	**4.1**		1.6	0.28	mg/Kg	☼	10/20/22 14:00	10/21/22 13:00	1
Vanadium	**10**		3.9	0.64	mg/Kg	☼	10/20/22 14:00	10/21/22 13:00	1
Zinc	**1300**		20	5.3	mg/Kg	☼	10/20/22 14:00	10/21/22 20:27	5
Arsenic	**16**		1.2	0.25	mg/Kg	☼	10/20/22 14:00	10/21/22 13:00	1
Lead	**460**		0.78	0.22	mg/Kg	☼	10/20/22 14:00	10/21/22 13:00	1
Selenium	**1.6**		1.6	0.37	mg/Kg	☼	10/20/22 14:00	10/21/22 13:00	1
Thallium	<1.6		1.6	0.31	mg/Kg	☼	10/20/22 14:00	10/21/22 13:00	1

Method: SW846 7471B - Mercury (CVAA)

Analyte	Result	Qualifier	RL	MDL	Unit	D	Prepared	Analyzed	Dil Fac
Mercury	**3.7**		0.53	0.095	mg/Kg	☼	10/20/22 14:00	10/21/22 13:22	5

General Chemistry

Analyte	Result	Qualifier	RL	RL	Unit	D	Prepared	Analyzed	Dil Fac
Percent Solids (EPA Moisture)	**91.4**		0.1	0.1	%			10/20/22 13:11	1
Percent Moisture (EPA Moisture)	**8.6**		0.1	0.1	%			10/20/22 13:11	1

Client Sample Results

Client: Tetra Tech EM Inc.
Project/Site: Chudnow Metals

Job ID: 240-175006-1

Client Sample ID: CM-CS-A3-629-628-221018

Lab Sample ID: 240-175006-4

Date Collected: 10/18/22 08:06
Matrix: Solid
Date Received: 10/20/22 10:00
Percent Solids: 89.3

Method: SW846 8082A - Polychlorinated Biphenyls (PCBs) by Gas Chromatography

Analyte	Result	Qualifier	RL	MDL	Unit	D	Prepared	Analyzed	Dil Fac
Aroclor-1016	<2800		2800	1400	ug/Kg	☼	10/20/22 14:44	10/21/22 23:34	50
Aroclor-1221	<2800		2800	1700	ug/Kg	☼	10/20/22 14:44	10/21/22 23:34	50
Aroclor-1232	<2800		2800	1200	ug/Kg	☼	10/20/22 14:44	10/21/22 23:34	50
Aroclor-1242	**7900**		2800	1100	ug/Kg	☼	10/20/22 14:44	10/21/22 23:34	50
Aroclor-1248	<2800		2800	960	ug/Kg	☼	10/20/22 14:44	10/21/22 23:34	50
Aroclor-1254	**20000**		2800	1200	ug/Kg	☼	10/20/22 14:44	10/21/22 23:34	50
Aroclor-1260	<2800		2800	1200	ug/Kg	☼	10/20/22 14:44	10/21/22 23:34	50
Aroclor-1262	<2800		2800	1200	ug/Kg	☼	10/20/22 14:44	10/21/22 23:34	50
Aroclor-1268	<2800		2800	900	ug/Kg	☼	10/20/22 14:44	10/21/22 23:34	50

Surrogate	*%Recovery*	*Qualifier*	*Limits*	*Prepared*	*Analyzed*	*Dil Fac*
Tetrachloro-m-xylene	*2*	*S1- p*	*10 - 149*	*10/20/22 14:44*	*10/21/22 23:34*	*50*
DCB Decachlorobiphenyl	*0*	*S1-*	*10 - 174*	*10/20/22 14:44*	*10/21/22 23:34*	*50*

General Chemistry

Analyte	Result	Qualifier	RL	RL	Unit	D	Prepared	Analyzed	Dil Fac
Percent Solids (EPA Moisture)	**89.3**		0.1	0.1	%			10/20/22 13:11	1
Percent Moisture (EPA Moisture)	**10.7**		0.1	0.1	%			10/20/22 13:11	1

Client Sample Results

Client: Tetra Tech EM Inc.
Project/Site: Chudnow Metals

Job ID: 240-175006-1

Client Sample ID: CM-CS-A3-628-627-221018

Lab Sample ID: 240-175006-5

Date Collected: 10/18/22 08:06
Matrix: Solid
Date Received: 10/20/22 10:00
Percent Solids: 95.7

Method: SW846 8082A - Polychlorinated Biphenyls (PCBs) by Gas Chromatography

Analyte	Result	Qualifier	RL	MDL	Unit	D	Prepared	Analyzed	Dil Fac
Aroclor-1016	<1100	F1	1100	540	ug/Kg	☼	10/20/22 14:44	10/21/22 23:51	20
Aroclor-1221	<1100		1100	650	ug/Kg	☼	10/20/22 14:44	10/21/22 23:51	20
Aroclor-1232	<1100		1100	450	ug/Kg	☼	10/20/22 14:44	10/21/22 23:51	20
Aroclor-1242	**3000**		1100	410	ug/Kg	☼	10/20/22 14:44	10/21/22 23:51	20
Aroclor-1248	<1100		1100	370	ug/Kg	☼	10/20/22 14:44	10/21/22 23:51	20
Aroclor-1254	**8100**		1100	450	ug/Kg	☼	10/20/22 14:44	10/21/22 23:51	20
Aroclor-1260	<1100	F1	1100	450	ug/Kg	☼	10/20/22 14:44	10/21/22 23:51	20
Aroclor-1262	<1100		1100	470	ug/Kg	☼	10/20/22 14:44	10/21/22 23:51	20
Aroclor-1268	<1100		1100	340	ug/Kg	☼	10/20/22 14:44	10/21/22 23:51	20

Surrogate	*%Recovery*	*Qualifier*	*Limits*	*Prepared*	*Analyzed*	*Dil Fac*
Tetrachloro-m-xylene	*55*		*10 - 149*	*10/20/22 14:44*	*10/21/22 23:51*	*20*
DCB Decachlorobiphenyl	*53*	*p*	*10 - 174*	*10/20/22 14:44*	*10/21/22 23:51*	*20*

General Chemistry

Analyte	Result	Qualifier	RL	RL	Unit	D	Prepared	Analyzed	Dil Fac
Percent Solids (EPA Moisture)	**95.7**		0.1	0.1	%			10/20/22 13:11	1
Percent Moisture (EPA Moisture)	**4.3**		0.1	0.1	%			10/20/22 13:11	1

Client Sample Results

Client: Tetra Tech EM Inc.
Project/Site: Chudnow Metals

Job ID: 240-175006-1

Client Sample ID: CM-CS-A4-629-628-221018

Lab Sample ID: 240-175006-6

Date Collected: 10/18/22 07:55
Matrix: Solid
Date Received: 10/20/22 10:00
Percent Solids: 85.2

Method: SW846 8082A - Polychlorinated Biphenyls (PCBs) by Gas Chromatography

Analyte	Result	Qualifier	RL	MDL	Unit	D	Prepared	Analyzed	Dil Fac
Aroclor-1016	<3000		3000	1500	ug/Kg	☼	10/20/22 14:44	10/22/22 00:41	50
Aroclor-1221	<3000		3000	1800	ug/Kg	☼	10/20/22 14:44	10/22/22 00:41	50
Aroclor-1232	<3000		3000	1300	ug/Kg	☼	10/20/22 14:44	10/22/22 00:41	50
Aroclor-1242	**3800**		3000	1100	ug/Kg	☼	10/20/22 14:44	10/22/22 00:41	50
Aroclor-1248	<3000		3000	1000	ug/Kg	☼	10/20/22 14:44	10/22/22 00:41	50
Aroclor-1254	**20000**		3000	1300	ug/Kg	☼	10/20/22 14:44	10/22/22 00:41	50
Aroclor-1260	<3000		3000	1300	ug/Kg	☼	10/20/22 14:44	10/22/22 00:41	50
Aroclor-1262	<3000		3000	1300	ug/Kg	☼	10/20/22 14:44	10/22/22 00:41	50
Aroclor-1268	<3000		3000	960	ug/Kg	☼	10/20/22 14:44	10/22/22 00:41	50

Surrogate	*%Recovery*	*Qualifier*	*Limits*	*Prepared*	*Analyzed*	*Dil Fac*
Tetrachloro-m-xylene	*0*	*S1-*	*10 - 149*	*10/20/22 14:44*	*10/22/22 00:41*	*50*
DCB Decachlorobiphenyl	*0*	*S1-*	*10 - 174*	*10/20/22 14:44*	*10/22/22 00:41*	*50*

General Chemistry

Analyte	Result	Qualifier	RL	RL	Unit	D	Prepared	Analyzed	Dil Fac
Percent Solids (EPA Moisture)	**85.2**		0.1	0.1	%			10/20/22 15:20	1
Percent Moisture (EPA Moisture)	**14.8**		0.1	0.1	%			10/20/22 15:20	1

Client Sample Results

Client: Tetra Tech EM Inc.
Project/Site: Chudnow Metals

Job ID: 240-175006-1

Client Sample ID: CM-CS-A4-628-627-221018

Lab Sample ID: 240-175006-7

Date Collected: 10/18/22 07:55
Matrix: Solid
Date Received: 10/20/22 10:00
Percent Solids: 84.7

Method: SW846 8082A - Polychlorinated Biphenyls (PCBs) by Gas Chromatography

Analyte	Result	Qualifier	RL	MDL	Unit	D	Prepared	Analyzed	Dil Fac
Aroclor-1016	<1200		1200	610	ug/Kg	☼	10/20/22 14:44	10/24/22 09:41	20
Aroclor-1221	<1200		1200	730	ug/Kg	☼	10/20/22 14:44	10/24/22 09:41	20
Aroclor-1232	<1200		1200	510	ug/Kg	☼	10/20/22 14:44	10/24/22 09:41	20
Aroclor-1242	**5000**		1200	460	ug/Kg	☼	10/20/22 14:44	10/24/22 09:41	20
Aroclor-1248	<1200		1200	420	ug/Kg	☼	10/20/22 14:44	10/24/22 09:41	20
Aroclor-1254	**19000**		1200	510	ug/Kg	☼	10/20/22 14:44	10/24/22 09:41	20
Aroclor-1260	<1200		1200	510	ug/Kg	☼	10/20/22 14:44	10/24/22 09:41	20
Aroclor-1262	<1200		1200	540	ug/Kg	☼	10/20/22 14:44	10/24/22 09:41	20
Aroclor-1268	<1200		1200	390	ug/Kg	☼	10/20/22 14:44	10/24/22 09:41	20

Surrogate	*%Recovery*	*Qualifier*	*Limits*	*Prepared*	*Analyzed*	*Dil Fac*
Tetrachloro-m-xylene	*63*		*10 - 149*	*10/20/22 14:44*	*10/24/22 09:41*	*20*
DCB Decachlorobiphenyl	*97*		*10 - 174*	*10/20/22 14:44*	*10/24/22 09:41*	*20*

General Chemistry

Analyte	Result	Qualifier	RL	RL	Unit	D	Prepared	Analyzed	Dil Fac
Percent Solids (EPA Moisture)	**84.7**		0.1	0.1	%			10/20/22 15:20	1
Percent Moisture (EPA Moisture)	**15.3**		0.1	0.1	%			10/20/22 15:20	1

Client Sample Results

Client: Tetra Tech EM Inc.
Project/Site: Chudnow Metals

Job ID: 240-175006-1

Client Sample ID: CM-CS-B2-629-628-221018

Lab Sample ID: 240-175006-8

Date Collected: 10/18/22 08:25
Matrix: Solid
Date Received: 10/20/22 10:00
Percent Solids: 86.1

Method: SW846 8082A - Polychlorinated Biphenyls (PCBs) by Gas Chromatography

Analyte	Result	Qualifier	RL	MDL	Unit	D	Prepared	Analyzed	Dil Fac
Aroclor-1016	<580		580	290	ug/Kg	☼	10/20/22 14:44	10/22/22 01:15	10
Aroclor-1221	<580		580	350	ug/Kg	☼	10/20/22 14:44	10/22/22 01:15	10
Aroclor-1232	<580		580	240	ug/Kg	☼	10/20/22 14:44	10/22/22 01:15	10
Aroclor-1242	**2100**		580	220	ug/Kg	☼	10/20/22 14:44	10/22/22 01:15	10
Aroclor-1248	<580		580	200	ug/Kg	☼	10/20/22 14:44	10/22/22 01:15	10
Aroclor-1254	**4100**		580	240	ug/Kg	☼	10/20/22 14:44	10/22/22 01:15	10
Aroclor-1260	<580		580	240	ug/Kg	☼	10/20/22 14:44	10/22/22 01:15	10
Aroclor-1262	<580		580	260	ug/Kg	☼	10/20/22 14:44	10/22/22 01:15	10
Aroclor-1268	<580		580	190	ug/Kg	☼	10/20/22 14:44	10/22/22 01:15	10

Surrogate	*%Recovery*	*Qualifier*	*Limits*	*Prepared*	*Analyzed*	*Dil Fac*
Tetrachloro-m-xylene	*22*		*10 - 149*	*10/20/22 14:44*	*10/22/22 01:15*	*10*
DCB Decachlorobiphenyl	*40*		*10 - 174*	*10/20/22 14:44*	*10/22/22 01:15*	*10*

General Chemistry

Analyte	Result	Qualifier	RL	RL	Unit	D	Prepared	Analyzed	Dil Fac
Percent Solids (EPA Moisture)	**86.1**		0.1	0.1	%			10/20/22 15:20	1
Percent Moisture (EPA Moisture)	**13.9**		0.1	0.1	%			10/20/22 15:20	1

Client Sample Results

Client: Tetra Tech EM Inc.
Project/Site: Chudnow Metals

Job ID: 240-175006-1

Client Sample ID: CM-CS-B2-628-627-221018

Lab Sample ID: 240-175006-9

Date Collected: 10/18/22 08:25
Date Received: 10/20/22 10:00

Matrix: Solid
Percent Solids: 83.4

Method: SW846 8082A - Polychlorinated Biphenyls (PCBs) by Gas Chromatography

Analyte	Result	Qualifier	RL	MDL	Unit	D	Prepared	Analyzed	Dil Fac
Aroclor-1016	<5800		5800	2900	ug/Kg	☼	10/20/22 14:44	10/24/22 09:58	100
Aroclor-1221	<5800		5800	3500	ug/Kg	☼	10/20/22 14:44	10/24/22 09:58	100
Aroclor-1232	<5800		5800	2500	ug/Kg	☼	10/20/22 14:44	10/24/22 09:58	100
Aroclor-1242	**54000**		5800	2200	ug/Kg	☼	10/20/22 14:44	10/24/22 09:58	100
Aroclor-1248	<5800		5800	2000	ug/Kg	☼	10/20/22 14:44	10/24/22 09:58	100
Aroclor-1254	**21000**		5800	2500	ug/Kg	☼	10/20/22 14:44	10/24/22 09:58	100
Aroclor-1260	<5800		5800	2500	ug/Kg	☼	10/20/22 14:44	10/24/22 09:58	100
Aroclor-1262	<5800		5800	2600	ug/Kg	☼	10/20/22 14:44	10/24/22 09:58	100
Aroclor-1268	<5800		5800	1900	ug/Kg	☼	10/20/22 14:44	10/24/22 09:58	100

Surrogate	*%Recovery*	*Qualifier*	*Limits*	*Prepared*	*Analyzed*	*Dil Fac*
Tetrachloro-m-xylene	*0*	*S1-*	*10 - 149*	*10/20/22 14:44*	*10/24/22 09:58*	*100*
DCB Decachlorobiphenyl	*0*	*S1-*	*10 - 174*	*10/20/22 14:44*	*10/24/22 09:58*	*100*

General Chemistry

Analyte	Result	Qualifier	RL	RL	Unit	D	Prepared	Analyzed	Dil Fac
Percent Solids (EPA Moisture)	**83.4**		0.1	0.1	%			10/20/22 15:20	1
Percent Moisture (EPA Moisture)	**16.6**		0.1	0.1	%			10/20/22 15:20	1

Client Sample Results

Client: Tetra Tech EM Inc.
Project/Site: Chudnow Metals

Job ID: 240-175006-1

Client Sample ID: CM-CS-B3-629-628-221018

Lab Sample ID: 240-175006-10

Date Collected: 10/18/22 07:44
Matrix: Solid
Date Received: 10/20/22 10:00
Percent Solids: 85.2

Method: SW846 8082A - Polychlorinated Biphenyls (PCBs) by Gas Chromatography

Analyte	Result	Qualifier	RL	MDL	Unit	D	Prepared	Analyzed	Dil Fac
Aroclor-1016	<590		590	290	ug/Kg	☼	10/20/22 14:44	10/22/22 01:49	10
Aroclor-1221	<590		590	350	ug/Kg	☼	10/20/22 14:44	10/22/22 01:49	10
Aroclor-1232	<590		590	250	ug/Kg	☼	10/20/22 14:44	10/22/22 01:49	10
Aroclor-1242	**4900**		590	220	ug/Kg	☼	10/20/22 14:44	10/22/22 01:49	10
Aroclor-1248	<590		590	200	ug/Kg	☼	10/20/22 14:44	10/22/22 01:49	10
Aroclor-1254	**13000**		590	250	ug/Kg	☼	10/20/22 14:44	10/22/22 01:49	10
Aroclor-1260	<590		590	250	ug/Kg	☼	10/20/22 14:44	10/22/22 01:49	10
Aroclor-1262	<590		590	260	ug/Kg	☼	10/20/22 14:44	10/22/22 01:49	10
Aroclor-1268	<590		590	190	ug/Kg	☼	10/20/22 14:44	10/22/22 01:49	10

Surrogate	*%Recovery*	*Qualifier*	*Limits*	*Prepared*	*Analyzed*	*Dil Fac*
Tetrachloro-m-xylene	*75*		*10 - 149*	*10/20/22 14:44*	*10/22/22 01:49*	*10*
DCB Decachlorobiphenyl	*69*		*10 - 174*	*10/20/22 14:44*	*10/22/22 01:49*	*10*

General Chemistry

Analyte	Result	Qualifier	RL	RL	Unit	D	Prepared	Analyzed	Dil Fac
Percent Solids (EPA Moisture)	**85.2**		0.1	0.1	%			10/20/22 15:20	1
Percent Moisture (EPA Moisture)	**14.8**		0.1	0.1	%			10/20/22 15:20	1

Client Sample Results

Client: Tetra Tech EM Inc.
Project/Site: Chudnow Metals

Job ID: 240-175006-1

Client Sample ID: CM-CS-B3-628-627-221018

Lab Sample ID: 240-175006-11

Date Collected: 10/18/22 07:44
Matrix: Solid
Date Received: 10/20/22 10:00
Percent Solids: 87.1

Method: SW846 8082A - Polychlorinated Biphenyls (PCBs) by Gas Chromatography

Analyte	Result	Qualifier	RL	MDL	Unit	D	Prepared	Analyzed	Dil Fac
Aroclor-1016	<1100		1100	570	ug/Kg	☼	10/20/22 14:44	10/24/22 10:15	20
Aroclor-1221	<1100		1100	690	ug/Kg	☼	10/20/22 14:44	10/24/22 10:15	20
Aroclor-1232	<1100		1100	480	ug/Kg	☼	10/20/22 14:44	10/24/22 10:15	20
Aroclor-1242	**7400**		1100	440	ug/Kg	☼	10/20/22 14:44	10/24/22 10:15	20
Aroclor-1248	<1100		1100	390	ug/Kg	☼	10/20/22 14:44	10/24/22 10:15	20
Aroclor-1254	**18000**		1100	480	ug/Kg	☼	10/20/22 14:44	10/24/22 10:15	20
Aroclor-1260	<1100		1100	480	ug/Kg	☼	10/20/22 14:44	10/24/22 10:15	20
Aroclor-1262	<1100		1100	500	ug/Kg	☼	10/20/22 14:44	10/24/22 10:15	20
Aroclor-1268	<1100		1100	370	ug/Kg	☼	10/20/22 14:44	10/24/22 10:15	20

Surrogate	*%Recovery*	*Qualifier*	*Limits*	*Prepared*	*Analyzed*	*Dil Fac*
Tetrachloro-m-xylene	*60*		*10 - 149*	*10/20/22 14:44*	*10/24/22 10:15*	*20*
DCB Decachlorobiphenyl	*53*	*p*	*10 - 174*	*10/20/22 14:44*	*10/24/22 10:15*	*20*

General Chemistry

Analyte	Result	Qualifier	RL	RL	Unit	D	Prepared	Analyzed	Dil Fac
Percent Solids (EPA Moisture)	**87.1**		0.1	0.1	%			10/20/22 15:20	1
Percent Moisture (EPA Moisture)	**12.9**		0.1	0.1	%			10/20/22 15:20	1

Client Sample Results

Client: Tetra Tech EM Inc.
Project/Site: Chudnow Metals

Job ID: 240-175006-1

Client Sample ID: CM-CS-DUP01-221018

Lab Sample ID: 240-175006-12

Date Collected: 10/18/22 07:44
Matrix: Solid
Date Received: 10/20/22 10:00
Percent Solids: 79.2

Method: SW846 8082A - Polychlorinated Biphenyls (PCBs) by Gas Chromatography

Analyte	Result	Qualifier	RL	MDL	Unit	D	Prepared	Analyzed	Dil Fac
Aroclor-1016	<1300		1300	630	ug/Kg	☼	10/20/22 14:44	10/24/22 10:31	20
Aroclor-1221	<1300		1300	750	ug/Kg	☼	10/20/22 14:44	10/24/22 10:31	20
Aroclor-1232	<1300		1300	530	ug/Kg	☼	10/20/22 14:44	10/24/22 10:31	20
Aroclor-1242	**9600**		1300	480	ug/Kg	☼	10/20/22 14:44	10/24/22 10:31	20
Aroclor-1248	<1300		1300	430	ug/Kg	☼	10/20/22 14:44	10/24/22 10:31	20
Aroclor-1254	**17000**		1300	530	ug/Kg	☼	10/20/22 14:44	10/24/22 10:31	20
Aroclor-1260	<1300		1300	530	ug/Kg	☼	10/20/22 14:44	10/24/22 10:31	20
Aroclor-1262	<1300		1300	550	ug/Kg	☼	10/20/22 14:44	10/24/22 10:31	20
Aroclor-1268	<1300		1300	400	ug/Kg	☼	10/20/22 14:44	10/24/22 10:31	20

Surrogate	*%Recovery*	*Qualifier*	*Limits*	*Prepared*	*Analyzed*	*Dil Fac*
Tetrachloro-m-xylene	*43*	*p*	*10 - 149*	*10/20/22 14:44*	*10/24/22 10:31*	*20*
DCB Decachlorobiphenyl	*22*	*p*	*10 - 174*	*10/20/22 14:44*	*10/24/22 10:31*	*20*

General Chemistry

Analyte	Result	Qualifier	RL	RL	Unit	D	Prepared	Analyzed	Dil Fac
Percent Solids (EPA Moisture)	**79.2**		0.1	0.1	%			10/20/22 15:20	1
Percent Moisture (EPA Moisture)	**20.8**		0.1	0.1	%			10/20/22 15:20	1

Surrogate Summary

Client: Tetra Tech EM Inc.
Project/Site: Chudnow Metals

Job ID: 240-175006-1

Method: 8082A - Polychlorinated Biphenyls (PCBs) by Gas Chromatography

Matrix: Solid **Prep Type: Total/NA**

		Percent Surrogate Recovery (Acceptance Limits)									
Lab Sample ID	Client Sample ID	TCX1 (10-149)	DCBP1 (10-174)								
240-175006-1	CM-CS-H1-630-629-221014	92	122								
240-175006-2	CM-CS-A2-629-628-221018	48	37 p								
240-175006-3	CM-CS-A2-628-627-221018	64	75								
240-175006-4	CM-CS-A3-629-628-221018	2 S1- p	0 S1-								
240-175006-5	CM-CS-A3-628-627-221018	55	53 p								
240-175006-5 MS	CM-CS-A3-628-627-221018 MS	49	39 p								
240-175006-5 MSD	CM-CS-A3-628-627-221018 MSD	40	70								
240-175006-6	CM-CS-A4-629-628-221018	0 S1-	0 S1-								
240-175006-7	CM-CS-A4-628-627-221018	63	97								
240-175006-8	CM-CS-B2-629-628-221018	22	40								
240-175006-9	CM-CS-B2-628-627-221018	0 S1-	0 S1-								
240-175006-10	CM-CS-B3-629-628-221018	75	69								
240-175006-11	CM-CS-B3-628-627-221018	60	53 p								
240-175006-12	CM-CS-DUP01-221018	43 p	22 p								
LCS 240-548026/2-A	Lab Control Sample	90	83								
MB 240-548026/1-A	Method Blank	87	86								

Surrogate Legend

TCX = Tetrachloro-m-xylene

DCBP = DCB Decachlorobiphenyl

Method: 8082A - Polychlorinated Biphenyls (PCBs) by Gas Chromatography

Lab Sample ID: MB 240-548026/1-A — **Client Sample ID: Method Blank**
Matrix: Solid — **Prep Type: Total/NA**
Analysis Batch: 548164 — **Prep Batch: 548026**

Analyte	MB Result	MB Qualifier	RL	MDL	Unit	D	Prepared	Analyzed	Dil Fac
Aroclor-1016	<50		50	25	ug/Kg		10/20/22 14:44	10/21/22 22:10	1
Aroclor-1221	<50		50	30	ug/Kg		10/20/22 14:44	10/21/22 22:10	1
Aroclor-1232	<50		50	21	ug/Kg		10/20/22 14:44	10/21/22 22:10	1
Aroclor-1242	<50		50	19	ug/Kg		10/20/22 14:44	10/21/22 22:10	1
Aroclor-1248	<50		50	17	ug/Kg		10/20/22 14:44	10/21/22 22:10	1
Aroclor-1254	<50		50	21	ug/Kg		10/20/22 14:44	10/21/22 22:10	1
Aroclor-1260	<50		50	21	ug/Kg		10/20/22 14:44	10/21/22 22:10	1
Aroclor-1262	<50		50	22	ug/Kg		10/20/22 14:44	10/21/22 22:10	1
Aroclor-1268	<50		50	16	ug/Kg		10/20/22 14:44	10/21/22 22:10	1

Surrogate	*MB %Recovery*	*MB Qualifier*	*Limits*	*Prepared*	*Analyzed*	*Dil Fac*
Tetrachloro-m-xylene	*87*		*10 - 149*	*10/20/22 14:44*	*10/21/22 22:10*	*1*
DCB Decachlorobiphenyl	*86*		*10 - 174*	*10/20/22 14:44*	*10/21/22 22:10*	*1*

Lab Sample ID: LCS 240-548026/2-A — **Client Sample ID: Lab Control Sample**
Matrix: Solid — **Prep Type: Total/NA**
Analysis Batch: 548164 — **Prep Batch: 548026**

Analyte	Spike Added	LCS Result	LCS Qualifier	Unit	D	%Rec	%Rec Limits
Aroclor-1016	1000	730		ug/Kg		73	28 - 140
Aroclor-1260	1000	752		ug/Kg		75	39 - 153

Surrogate	*LCS %Recovery*	*LCS Qualifier*	*Limits*
Tetrachloro-m-xylene	*90*		*10 - 149*
DCB Decachlorobiphenyl	*83*		*10 - 174*

Lab Sample ID: 240-175006-5 MS — **Client Sample ID: CM-CS-A3-628-627-221018 MS**
Matrix: Solid — **Prep Type: Total/NA**
Analysis Batch: 548164 — **Prep Batch: 548026**

Analyte	Sample Result	Sample Qualifier	Spike Added	MS Result	MS Qualifier	Unit	D	%Rec	%Rec Limits
Aroclor-1016	<1100	F1	1040	4960	F1	ug/Kg	☼	478	10 - 146
Aroclor-1260	<1100	F1	1040	3990	F1	ug/Kg	☼	384	10 - 158

Surrogate	*MS %Recovery*	*MS Qualifier*	*Limits*
Tetrachloro-m-xylene	*49*		*10 - 149*
DCB Decachlorobiphenyl	*39*	*p*	*10 - 174*

Lab Sample ID: 240-175006-5 MSD — **Client Sample ID: CM-CS-A3-628-627-221018 MSD**
Matrix: Solid — **Prep Type: Total/NA**
Analysis Batch: 548164 — **Prep Batch: 548026**

Analyte	Sample Result	Sample Qualifier	Spike Added	MSD Result	MSD Qualifier	Unit	D	%Rec	%Rec Limits	RPD	RPD Limit
Aroclor-1016	<1100	F2 F1	1000	3340	F1	ug/Kg	☼	333	10 - 146	1	40
Aroclor-1260	<1100	F1	1000	3130	F1	ug/Kg	☼	313	10 - 158	24	40

Method: 8082A - Polychlorinated Biphenyls (PCBs) by Gas Chromatography (Continued)

Lab Sample ID: 240-175006-5 MSD
Matrix: Solid
Analysis Batch: 548164

Client Sample ID: CM-CS-A3-628-627-221018 MSD
Prep Type: Total/NA
Prep Batch: 548026

Surrogate	*MSD %Recovery*	*MSD Qualifier*	*Limits*
Tetrachloro-m-xylene	*40*		*10 - 149*
DCB Decachlorobiphenyl	*70*		*10 - 174*

Method: 6010D - Metals (ICP)

Lab Sample ID: MB 240-547999/1-A
Matrix: Solid
Analysis Batch: 548179

Client Sample ID: Method Blank
Prep Type: Total/NA
Prep Batch: 547999

Analyte	MB Result	MB Qualifier	RL	MDL	Unit	D	Prepared	Analyzed	Dil Fac
Aluminum	<20		20	5.3	mg/Kg		10/20/22 14:00	10/21/22 12:43	1
Silver	<1.0		1.0	0.081	mg/Kg		10/20/22 14:00	10/21/22 12:43	1
Barium	0.733	J	20	0.36	mg/Kg		10/20/22 14:00	10/21/22 12:43	1
Beryllium	<0.50		0.50	0.054	mg/Kg		10/20/22 14:00	10/21/22 12:43	1
Calcium	<500		500	36	mg/Kg		10/20/22 14:00	10/21/22 12:43	1
Cadmium	<0.50		0.50	0.048	mg/Kg		10/20/22 14:00	10/21/22 12:43	1
Cobalt	<1.0		1.0	0.20	mg/Kg		10/20/22 14:00	10/21/22 12:43	1
Chromium	<1.0		1.0	0.34	mg/Kg		10/20/22 14:00	10/21/22 12:43	1
Copper	<2.5		2.5	0.24	mg/Kg		10/20/22 14:00	10/21/22 12:43	1
Iron	<20		20	6.9	mg/Kg		10/20/22 14:00	10/21/22 12:43	1
Potassium	<500		500	79	mg/Kg		10/20/22 14:00	10/21/22 12:43	1
Magnesium	<500		500	46	mg/Kg		10/20/22 14:00	10/21/22 12:43	1
Manganese	<1.5		1.5	1.1	mg/Kg		10/20/22 14:00	10/21/22 12:43	1
Sodium	<500		500	63	mg/Kg		10/20/22 14:00	10/21/22 12:43	1
Nickel	<4.0		4.0	0.23	mg/Kg		10/20/22 14:00	10/21/22 12:43	1
Antimony	<2.0		2.0	0.36	mg/Kg		10/20/22 14:00	10/21/22 12:43	1
Vanadium	<5.0		5.0	0.82	mg/Kg		10/20/22 14:00	10/21/22 12:43	1
Zinc	<5.0		5.0	1.4	mg/Kg		10/20/22 14:00	10/21/22 12:43	1
Arsenic	<1.5		1.5	0.32	mg/Kg		10/20/22 14:00	10/21/22 12:43	1
Lead	<1.0		1.0	0.28	mg/Kg		10/20/22 14:00	10/21/22 12:43	1
Selenium	<2.0		2.0	0.47	mg/Kg		10/20/22 14:00	10/21/22 12:43	1
Thallium	<2.0		2.0	0.40	mg/Kg		10/20/22 14:00	10/21/22 12:43	1

Lab Sample ID: LCS 240-547999/2-A
Matrix: Solid
Analysis Batch: 548179

Client Sample ID: Lab Control Sample
Prep Type: Total/NA
Prep Batch: 547999

Analyte	Spike Added	LCS Result	LCS Qualifier	Unit	D	%Rec	%Rec Limits
Aluminum	1000	908		mg/Kg		91	80 - 120
Silver	10.0	9.44		mg/Kg		94	80 - 120
Barium	200	180		mg/Kg		90	80 - 120
Beryllium	100	91.2		mg/Kg		91	80 - 120
Calcium	5000	4510		mg/Kg		90	80 - 120
Cadmium	100	93.3		mg/Kg		93	80 - 120
Cobalt	100	91.4		mg/Kg		91	80 - 120
Chromium	100	91.6		mg/Kg		92	80 - 120
Copper	100	89.5		mg/Kg		89	80 - 120
Iron	1000	898		mg/Kg		90	80 - 120
Potassium	5000	4480		mg/Kg		90	80 - 120

Method: 6010D - Metals (ICP) (Continued)

Lab Sample ID: LCS 240-547999/2-A — **Client Sample ID: Lab Control Sample**
Matrix: Solid — **Prep Type: Total/NA**
Analysis Batch: 548179 — **Prep Batch: 547999**

Analyte	Spike Added	LCS Result	LCS Qualifier	Unit	D	%Rec	%Rec Limits
Magnesium	5000	4450		mg/Kg		89	80 - 120
Manganese	100	90.8		mg/Kg		91	80 - 120
Sodium	5000	4430		mg/Kg		89	80 - 120
Nickel	100	92.7		mg/Kg		93	80 - 120
Antimony	100	97.8		mg/Kg		98	80 - 120
Vanadium	100	90.9		mg/Kg		91	80 - 120
Zinc	100	95.0		mg/Kg		95	80 - 120
Arsenic	200	187		mg/Kg		93	80 - 120
Lead	100	89.3		mg/Kg		89	80 - 120
Selenium	200	183		mg/Kg		92	80 - 120
Thallium	200	185		mg/Kg		93	80 - 120

Method: 7471B - Mercury (CVAA)

Lab Sample ID: MB 240-548007/1-A — **Client Sample ID: Method Blank**
Matrix: Solid — **Prep Type: Total/NA**
Analysis Batch: 548210 — **Prep Batch: 548007**

Analyte	MB Result	MB Qualifier	RL	MDL	Unit	D	Prepared	Analyzed	Dil Fac
Mercury	<0.10		0.10	0.018	mg/Kg		10/20/22 14:00	10/21/22 11:55	1

Lab Sample ID: LCS 240-548007/2-A — **Client Sample ID: Lab Control Sample**
Matrix: Solid — **Prep Type: Total/NA**
Analysis Batch: 548210 — **Prep Batch: 548007**

Analyte	Spike Added	LCS Result	LCS Qualifier	Unit	D	%Rec	%Rec Limits
Mercury	0.833	0.752		mg/Kg		90	80 - 120

Method: Moisture - Percent Moisture

Lab Sample ID: 240-175006-1 DU — **Client Sample ID: CM-CS-H1-630-629-221014**
Matrix: Solid — **Prep Type: Total/NA**
Analysis Batch: 547993

Analyte	Sample Result	Sample Qualifier	DU Result	DU Qualifier	Unit	D	RPD	RPD Limit
Percent Solids	67.0		63.4		%		6	20
Percent Moisture	33.0		36.6		%		10	20

Lab Sample ID: 240-175006-5 DU — **Client Sample ID: CM-CS-A3-628-627-221018**
Matrix: Solid — **Prep Type: Total/NA**
Analysis Batch: 547993

Analyte	Sample Result	Sample Qualifier	DU Result	DU Qualifier	Unit	D	RPD	RPD Limit
Percent Solids	95.7		88.9		%		7	20
Percent Moisture	4.3		11.1	F3	%		89	20

Method: Moisture - Percent Moisture (Continued)

Lab Sample ID: 240-175006-9 DU
Matrix: Solid
Analysis Batch: 547993

Client Sample ID: CM-CS-B2-628-627-221018
Prep Type: Total/NA

Analyte	Sample Result	Sample Qualifier		DU Result	DU Qualifier	Unit	D			RPD	RPD Limit
Percent Solids	83.4			83.3		%				0.08	20
Percent Moisture	16.6			16.7		%				0.4	20

QC Association Summary

Client: Tetra Tech EM Inc.
Project/Site: Chudnow Metals

Job ID: 240-175006-1

GC Semi VOA

Prep Batch: 548026

Lab Sample ID	Client Sample ID	Prep Type	Matrix	Method	Prep Batch
240-175006-1	CM-CS-H1-630-629-221014	Total/NA	Solid	3546	
240-175006-2	CM-CS-A2-629-628-221018	Total/NA	Solid	3546	
240-175006-3	CM-CS-A2-628-627-221018	Total/NA	Solid	3546	
240-175006-4	CM-CS-A3-629-628-221018	Total/NA	Solid	3546	
240-175006-5	CM-CS-A3-628-627-221018	Total/NA	Solid	3546	
240-175006-6	CM-CS-A4-629-628-221018	Total/NA	Solid	3546	
240-175006-7	CM-CS-A4-628-627-221018	Total/NA	Solid	3546	
240-175006-8	CM-CS-B2-629-628-221018	Total/NA	Solid	3546	
240-175006-9	CM-CS-B2-628-627-221018	Total/NA	Solid	3546	
240-175006-10	CM-CS-B3-629-628-221018	Total/NA	Solid	3546	
240-175006-11	CM-CS-B3-628-627-221018	Total/NA	Solid	3546	
240-175006-12	CM-CS-DUP01-221018	Total/NA	Solid	3546	
MB 240-548026/1-A	Method Blank	Total/NA	Solid	3546	
LCS 240-548026/2-A	Lab Control Sample	Total/NA	Solid	3546	
240-175006-5 MS	CM-CS-A3-628-627-221018 MS	Total/NA	Solid	3546	
240-175006-5 MSD	CM-CS-A3-628-627-221018 MSD	Total/NA	Solid	3546	

Analysis Batch: 548164

Lab Sample ID	Client Sample ID	Prep Type	Matrix	Method	Prep Batch
240-175006-1	CM-CS-H1-630-629-221014	Total/NA	Solid	8082A	548026
240-175006-2	CM-CS-A2-629-628-221018	Total/NA	Solid	8082A	548026
240-175006-3	CM-CS-A2-628-627-221018	Total/NA	Solid	8082A	548026
240-175006-4	CM-CS-A3-629-628-221018	Total/NA	Solid	8082A	548026
240-175006-5	CM-CS-A3-628-627-221018	Total/NA	Solid	8082A	548026
240-175006-6	CM-CS-A4-629-628-221018	Total/NA	Solid	8082A	548026
240-175006-8	CM-CS-B2-629-628-221018	Total/NA	Solid	8082A	548026
240-175006-10	CM-CS-B3-629-628-221018	Total/NA	Solid	8082A	548026
MB 240-548026/1-A	Method Blank	Total/NA	Solid	8082A	548026
LCS 240-548026/2-A	Lab Control Sample	Total/NA	Solid	8082A	548026
240-175006-5 MS	CM-CS-A3-628-627-221018 MS	Total/NA	Solid	8082A	548026
240-175006-5 MSD	CM-CS-A3-628-627-221018 MSD	Total/NA	Solid	8082A	548026

Analysis Batch: 548350

Lab Sample ID	Client Sample ID	Prep Type	Matrix	Method	Prep Batch
240-175006-7	CM-CS-A4-628-627-221018	Total/NA	Solid	8082A	548026
240-175006-9	CM-CS-B2-628-627-221018	Total/NA	Solid	8082A	548026
240-175006-11	CM-CS-B3-628-627-221018	Total/NA	Solid	8082A	548026
240-175006-12	CM-CS-DUP01-221018	Total/NA	Solid	8082A	548026

Metals

Prep Batch: 547999

Lab Sample ID	Client Sample ID	Prep Type	Matrix	Method	Prep Batch
240-175006-1	CM-CS-H1-630-629-221014	Total/NA	Solid	3050B	
240-175006-2	CM-CS-A2-629-628-221018	Total/NA	Solid	3050B	
240-175006-3	CM-CS-A2-628-627-221018	Total/NA	Solid	3050B	
MB 240-547999/1-A	Method Blank	Total/NA	Solid	3050B	
LCS 240-547999/2-A	Lab Control Sample	Total/NA	Solid	3050B	

QC Association Summary

Client: Tetra Tech EM Inc.
Project/Site: Chudnow Metals

Job ID: 240-175006-1

Metals

Prep Batch: 548007

Lab Sample ID	Client Sample ID	Prep Type	Matrix	Method	Prep Batch
240-175006-1	CM-CS-H1-630-629-221014	Total/NA	Solid	7471B	
240-175006-2	CM-CS-A2-629-628-221018	Total/NA	Solid	7471B	
240-175006-3	CM-CS-A2-628-627-221018	Total/NA	Solid	7471B	
MB 240-548007/1-A	Method Blank	Total/NA	Solid	7471B	
LCS 240-548007/2-A	Lab Control Sample	Total/NA	Solid	7471B	

Analysis Batch: 548179

Lab Sample ID	Client Sample ID	Prep Type	Matrix	Method	Prep Batch
240-175006-1	CM-CS-H1-630-629-221014	Total/NA	Solid	6010D	547999
240-175006-1	CM-CS-H1-630-629-221014	Total/NA	Solid	6010D	547999
240-175006-2	CM-CS-A2-629-628-221018	Total/NA	Solid	6010D	547999
240-175006-2	CM-CS-A2-629-628-221018	Total/NA	Solid	6010D	547999
240-175006-3	CM-CS-A2-628-627-221018	Total/NA	Solid	6010D	547999
240-175006-3	CM-CS-A2-628-627-221018	Total/NA	Solid	6010D	547999
MB 240-547999/1-A	Method Blank	Total/NA	Solid	6010D	547999
LCS 240-547999/2-A	Lab Control Sample	Total/NA	Solid	6010D	547999

Analysis Batch: 548210

Lab Sample ID	Client Sample ID	Prep Type	Matrix	Method	Prep Batch
240-175006-1	CM-CS-H1-630-629-221014	Total/NA	Solid	7471B	548007
240-175006-2	CM-CS-A2-629-628-221018	Total/NA	Solid	7471B	548007
240-175006-3	CM-CS-A2-628-627-221018	Total/NA	Solid	7471B	548007
MB 240-548007/1-A	Method Blank	Total/NA	Solid	7471B	548007
LCS 240-548007/2-A	Lab Control Sample	Total/NA	Solid	7471B	548007

General Chemistry

Analysis Batch: 547993

Lab Sample ID	Client Sample ID	Prep Type	Matrix	Method	Prep Batch
240-175006-1	CM-CS-H1-630-629-221014	Total/NA	Solid	Moisture	
240-175006-2	CM-CS-A2-629-628-221018	Total/NA	Solid	Moisture	
240-175006-3	CM-CS-A2-628-627-221018	Total/NA	Solid	Moisture	
240-175006-4	CM-CS-A3-629-628-221018	Total/NA	Solid	Moisture	
240-175006-5	CM-CS-A3-628-627-221018	Total/NA	Solid	Moisture	
240-175006-6	CM-CS-A4-629-628-221018	Total/NA	Solid	Moisture	
240-175006-7	CM-CS-A4-628-627-221018	Total/NA	Solid	Moisture	
240-175006-8	CM-CS-B2-629-628-221018	Total/NA	Solid	Moisture	
240-175006-9	CM-CS-B2-628-627-221018	Total/NA	Solid	Moisture	
240-175006-10	CM-CS-B3-629-628-221018	Total/NA	Solid	Moisture	
240-175006-11	CM-CS-B3-628-627-221018	Total/NA	Solid	Moisture	
240-175006-12	CM-CS-DUP01-221018	Total/NA	Solid	Moisture	
240-175006-1 DU	CM-CS-H1-630-629-221014	Total/NA	Solid	Moisture	
240-175006-5 DU	CM-CS-A3-628-627-221018	Total/NA	Solid	Moisture	
240-175006-9 DU	CM-CS-B2-628-627-221018	Total/NA	Solid	Moisture	

Lab Chronicle

Client: Tetra Tech EM Inc.
Project/Site: Chudnow Metals

Job ID: 240-175006-1

Client Sample ID: CM-CS-H1-630-629-221014 — Lab Sample ID: 240-175006-1

Date Collected: 10/14/22 10:35 — **Matrix: Solid**
Date Received: 10/20/22 10:00

Prep Type	Batch Type	Batch Method	Run	Dilution Factor	Batch Number	Analyst	Lab	Prepared or Analyzed
Total/NA	Analysis	Moisture		1	547993	BLW	EET CAN	10/20/22 13:11

Client Sample ID: CM-CS-H1-630-629-221014 — Lab Sample ID: 240-175006-1

Date Collected: 10/14/22 10:35 — **Matrix: Solid**
Date Received: 10/20/22 10:00 — **Percent Solids: 67.0**

Prep Type	Batch Type	Batch Method	Run	Dilution Factor	Batch Number	Analyst	Lab	Prepared or Analyzed
Total/NA	Prep	3546			548026	AJ	EET CAN	10/20/22 14:44
Total/NA	Analysis	8082A		10	548164	LSH	EET CAN	10/21/22 22:43
Total/NA	Prep	3050B			547999	DEE	EET CAN	10/20/22 14:00
Total/NA	Analysis	6010D		1	548179	KLC	EET CAN	10/21/22 12:52
Total/NA	Prep	3050B			547999	DEE	EET CAN	10/20/22 14:00
Total/NA	Analysis	6010D		5	548179	KLC	EET CAN	10/21/22 20:19
Total/NA	Prep	7471B			548007	DEE	EET CAN	10/20/22 14:00
Total/NA	Analysis	7471B		5	548210	MRL	EET CAN	10/21/22 13:25

Client Sample ID: CM-CS-A2-629-628-221018 — Lab Sample ID: 240-175006-2

Date Collected: 10/18/22 08:15 — **Matrix: Solid**
Date Received: 10/20/22 10:00

Prep Type	Batch Type	Batch Method	Run	Dilution Factor	Batch Number	Analyst	Lab	Prepared or Analyzed
Total/NA	Analysis	Moisture		1	547993	BLW	EET CAN	10/20/22 13:11

Client Sample ID: CM-CS-A2-629-628-221018 — Lab Sample ID: 240-175006-2

Date Collected: 10/18/22 08:15 — **Matrix: Solid**
Date Received: 10/20/22 10:00 — **Percent Solids: 89.1**

Prep Type	Batch Type	Batch Method	Run	Dilution Factor	Batch Number	Analyst	Lab	Prepared or Analyzed
Total/NA	Prep	3546			548026	AJ	EET CAN	10/20/22 14:44
Total/NA	Analysis	8082A		20	548164	LSH	EET CAN	10/21/22 23:00
Total/NA	Prep	3050B			547999	DEE	EET CAN	10/20/22 14:00
Total/NA	Analysis	6010D		1	548179	KLC	EET CAN	10/21/22 12:56
Total/NA	Prep	3050B			547999	DEE	EET CAN	10/20/22 14:00
Total/NA	Analysis	6010D		5	548179	KLC	EET CAN	10/21/22 20:23
Total/NA	Prep	7471B			548007	DEE	EET CAN	10/20/22 14:00
Total/NA	Analysis	7471B		5	548210	MRL	EET CAN	10/21/22 13:20

Client Sample ID: CM-CS-A2-628-627-221018 — Lab Sample ID: 240-175006-3

Date Collected: 10/18/22 08:15 — **Matrix: Solid**
Date Received: 10/20/22 10:00

Prep Type	Batch Type	Batch Method	Run	Dilution Factor	Batch Number	Analyst	Lab	Prepared or Analyzed
Total/NA	Analysis	Moisture		1	547993	BLW	EET CAN	10/20/22 13:11

Lab Chronicle

Client: Tetra Tech EM Inc.
Project/Site: Chudnow Metals

Job ID: 240-175006-1

Client Sample ID: CM-CS-A2-628-627-221018 — Lab Sample ID: 240-175006-3

Date Collected: 10/18/22 08:15 — **Matrix: Solid**
Date Received: 10/20/22 10:00 — **Percent Solids: 91.4**

Prep Type	Batch Type	Batch Method	Run	Dilution Factor	Batch Number	Analyst	Lab	Prepared or Analyzed
Total/NA	Prep	3546			548026	AJ	EET CAN	10/20/22 14:44
Total/NA	Analysis	8082A		20	548164	LSH	EET CAN	10/21/22 23:17
Total/NA	Prep	3050B			547999	DEE	EET CAN	10/20/22 14:00
Total/NA	Analysis	6010D		1	548179	KLC	EET CAN	10/21/22 13:00
Total/NA	Prep	3050B			547999	DEE	EET CAN	10/20/22 14:00
Total/NA	Analysis	6010D		5	548179	KLC	EET CAN	10/21/22 20:27
Total/NA	Prep	7471B			548007	DEE	EET CAN	10/20/22 14:00
Total/NA	Analysis	7471B		5	548210	MRL	EET CAN	10/21/22 13:22

Client Sample ID: CM-CS-A3-629-628-221018 — Lab Sample ID: 240-175006-4

Date Collected: 10/18/22 08:06 — **Matrix: Solid**
Date Received: 10/20/22 10:00

Prep Type	Batch Type	Batch Method	Run	Dilution Factor	Batch Number	Analyst	Lab	Prepared or Analyzed
Total/NA	Analysis	Moisture		1	547993	BLW	EET CAN	10/20/22 13:11

Client Sample ID: CM-CS-A3-629-628-221018 — Lab Sample ID: 240-175006-4

Date Collected: 10/18/22 08:06 — **Matrix: Solid**
Date Received: 10/20/22 10:00 — **Percent Solids: 89.3**

Prep Type	Batch Type	Batch Method	Run	Dilution Factor	Batch Number	Analyst	Lab	Prepared or Analyzed
Total/NA	Prep	3546			548026	AJ	EET CAN	10/20/22 14:44
Total/NA	Analysis	8082A		50	548164	LSH	EET CAN	10/21/22 23:34

Client Sample ID: CM-CS-A3-628-627-221018 — Lab Sample ID: 240-175006-5

Date Collected: 10/18/22 08:06 — **Matrix: Solid**
Date Received: 10/20/22 10:00

Prep Type	Batch Type	Batch Method	Run	Dilution Factor	Batch Number	Analyst	Lab	Prepared or Analyzed
Total/NA	Analysis	Moisture		1	547993	BLW	EET CAN	10/20/22 13:11

Client Sample ID: CM-CS-A3-628-627-221018 — Lab Sample ID: 240-175006-5

Date Collected: 10/18/22 08:06 — **Matrix: Solid**
Date Received: 10/20/22 10:00 — **Percent Solids: 95.7**

Prep Type	Batch Type	Batch Method	Run	Dilution Factor	Batch Number	Analyst	Lab	Prepared or Analyzed
Total/NA	Prep	3546			548026	AJ	EET CAN	10/20/22 14:44
Total/NA	Analysis	8082A		20	548164	LSH	EET CAN	10/21/22 23:51

Client Sample ID: CM-CS-A4-629-628-221018 — Lab Sample ID: 240-175006-6

Date Collected: 10/18/22 07:55 — **Matrix: Solid**
Date Received: 10/20/22 10:00

Prep Type	Batch Type	Batch Method	Run	Dilution Factor	Batch Number	Analyst	Lab	Prepared or Analyzed
Total/NA	Analysis	Moisture		1	547993	BLW	EET CAN	10/20/22 15:20

Lab Chronicle

Client: Tetra Tech EM Inc.
Project/Site: Chudnow Metals

Job ID: 240-175006-1

Client Sample ID: CM-CS-A4-629-628-221018 — Lab Sample ID: 240-175006-6

Date Collected: 10/18/22 07:55 — **Matrix: Solid**
Date Received: 10/20/22 10:00 — **Percent Solids: 85.2**

Prep Type	Batch Type	Batch Method	Run	Dilution Factor	Batch Number	Analyst	Lab	Prepared or Analyzed
Total/NA	Prep	3546			548026	AJ	EET CAN	10/20/22 14:44
Total/NA	Analysis	8082A		50	548164	LSH	EET CAN	10/22/22 00:41

Client Sample ID: CM-CS-A4-628-627-221018 — Lab Sample ID: 240-175006-7

Date Collected: 10/18/22 07:55 — **Matrix: Solid**
Date Received: 10/20/22 10:00

Prep Type	Batch Type	Batch Method	Run	Dilution Factor	Batch Number	Analyst	Lab	Prepared or Analyzed
Total/NA	Analysis	Moisture		1	547993	BLW	EET CAN	10/20/22 15:20

Client Sample ID: CM-CS-A4-628-627-221018 — Lab Sample ID: 240-175006-7

Date Collected: 10/18/22 07:55 — **Matrix: Solid**
Date Received: 10/20/22 10:00 — **Percent Solids: 84.7**

Prep Type	Batch Type	Batch Method	Run	Dilution Factor	Batch Number	Analyst	Lab	Prepared or Analyzed
Total/NA	Prep	3546			548026	AJ	EET CAN	10/20/22 14:44
Total/NA	Analysis	8082A		20	548350	LSH	EET CAN	10/24/22 09:41

Client Sample ID: CM-CS-B2-629-628-221018 — Lab Sample ID: 240-175006-8

Date Collected: 10/18/22 08:25 — **Matrix: Solid**
Date Received: 10/20/22 10:00

Prep Type	Batch Type	Batch Method	Run	Dilution Factor	Batch Number	Analyst	Lab	Prepared or Analyzed
Total/NA	Analysis	Moisture		1	547993	BLW	EET CAN	10/20/22 15:20

Client Sample ID: CM-CS-B2-629-628-221018 — Lab Sample ID: 240-175006-8

Date Collected: 10/18/22 08:25 — **Matrix: Solid**
Date Received: 10/20/22 10:00 — **Percent Solids: 86.1**

Prep Type	Batch Type	Batch Method	Run	Dilution Factor	Batch Number	Analyst	Lab	Prepared or Analyzed
Total/NA	Prep	3546			548026	AJ	EET CAN	10/20/22 14:44
Total/NA	Analysis	8082A		10	548164	LSH	EET CAN	10/22/22 01:15

Client Sample ID: CM-CS-B2-628-627-221018 — Lab Sample ID: 240-175006-9

Date Collected: 10/18/22 08:25 — **Matrix: Solid**
Date Received: 10/20/22 10:00

Prep Type	Batch Type	Batch Method	Run	Dilution Factor	Batch Number	Analyst	Lab	Prepared or Analyzed
Total/NA	Analysis	Moisture		1	547993	BLW	EET CAN	10/20/22 15:20

Lab Chronicle

Client: Tetra Tech EM Inc.
Project/Site: Chudnow Metals

Job ID: 240-175006-1

Client Sample ID: CM-CS-B2-628-627-221018 — Lab Sample ID: 240-175006-9

Date Collected: 10/18/22 08:25 — **Matrix: Solid**
Date Received: 10/20/22 10:00 — **Percent Solids: 83.4**

Prep Type	Batch Type	Batch Method	Run	Dilution Factor	Batch Number	Analyst	Lab	Prepared or Analyzed
Total/NA	Prep	3546			548026	AJ	EET CAN	10/20/22 14:44
Total/NA	Analysis	8082A		100	548350	LSH	EET CAN	10/24/22 09:58

Client Sample ID: CM-CS-B3-629-628-221018 — Lab Sample ID: 240-175006-10

Date Collected: 10/18/22 07:44 — **Matrix: Solid**
Date Received: 10/20/22 10:00

Prep Type	Batch Type	Batch Method	Run	Dilution Factor	Batch Number	Analyst	Lab	Prepared or Analyzed
Total/NA	Analysis	Moisture		1	547993	BLW	EET CAN	10/20/22 15:20

Client Sample ID: CM-CS-B3-629-628-221018 — Lab Sample ID: 240-175006-10

Date Collected: 10/18/22 07:44 — **Matrix: Solid**
Date Received: 10/20/22 10:00 — **Percent Solids: 85.2**

Prep Type	Batch Type	Batch Method	Run	Dilution Factor	Batch Number	Analyst	Lab	Prepared or Analyzed
Total/NA	Prep	3546			548026	AJ	EET CAN	10/20/22 14:44
Total/NA	Analysis	8082A		10	548164	LSH	EET CAN	10/22/22 01:49

Client Sample ID: CM-CS-B3-628-627-221018 — Lab Sample ID: 240-175006-11

Date Collected: 10/18/22 07:44 — **Matrix: Solid**
Date Received: 10/20/22 10:00

Prep Type	Batch Type	Batch Method	Run	Dilution Factor	Batch Number	Analyst	Lab	Prepared or Analyzed
Total/NA	Analysis	Moisture		1	547993	BLW	EET CAN	10/20/22 15:20

Client Sample ID: CM-CS-B3-628-627-221018 — Lab Sample ID: 240-175006-11

Date Collected: 10/18/22 07:44 — **Matrix: Solid**
Date Received: 10/20/22 10:00 — **Percent Solids: 87.1**

Prep Type	Batch Type	Batch Method	Run	Dilution Factor	Batch Number	Analyst	Lab	Prepared or Analyzed
Total/NA	Prep	3546			548026	AJ	EET CAN	10/20/22 14:44
Total/NA	Analysis	8082A		20	548350	LSH	EET CAN	10/24/22 10:15

Client Sample ID: CM-CS-DUP01-221018 — Lab Sample ID: 240-175006-12

Date Collected: 10/18/22 07:44 — **Matrix: Solid**
Date Received: 10/20/22 10:00

Prep Type	Batch Type	Batch Method	Run	Dilution Factor	Batch Number	Analyst	Lab	Prepared or Analyzed
Total/NA	Analysis	Moisture		1	547993	BLW	EET CAN	10/20/22 15:20

Lab Chronicle

Client: Tetra Tech EM Inc.
Project/Site: Chudnow Metals

Job ID: 240-175006-1

Client Sample ID: CM-CS-DUP01-221018

Lab Sample ID: 240-175006-12

Date Collected: 10/18/22 07:44

Matrix: Solid

Date Received: 10/20/22 10:00

Percent Solids: 79.2

Prep Type	Batch Type	Batch Method	Run	Dilution Factor	Batch Number	Analyst	Lab	Prepared or Analyzed
Total/NA	Prep	3546			548026	AJ	EET CAN	10/20/22 14:44
Total/NA	Analysis	8082A		20	548350	LSH	EET CAN	10/24/22 10:31

Laboratory References:

EET CAN = Eurofins Canton, 180 S. Van Buren Avenue, Barberton, OH 44203, TEL (330)497-9396

Accreditation/Certification Summary

Client: Tetra Tech EM Inc.
Project/Site: Chudnow Metals

Job ID: 240-175006-1

Laboratory: Eurofins Canton

Unless otherwise noted, all analytes for this laboratory were covered under each accreditation/certification below.

Authority	Program	Identification Number	Expiration Date
Illinois	NELAP	200004	07-31-23

The following analytes are included in this report, but the laboratory is not certified by the governing authority. This list may include analytes for which the agency does not offer certification.

Analysis Method	Prep Method	Matrix	Analyte
8082A	3546	Solid	Aroclor-1262
8082A	3546	Solid	Aroclor-1268
Moisture		Solid	Percent Moisture
Moisture		Solid	Percent Solids

Minnesota	NELAP	039-999-348	12-31-22

The following analytes are included in this report, but the laboratory is not certified by the governing authority. This list may include analytes for which the agency does not offer certification.

Analysis Method	Prep Method	Matrix	Analyte
Moisture		Solid	Percent Moisture
Moisture		Solid	Percent Solids

Eurofins Canton
180 S. Van Buren Avenue
Barberton, OH 44203
Phone: 330-497-9396 Fax: 330-497-0772

2.6/3.3

Chain of Custody Record

eurofins | Environment Testing America

Client Information	Sampler: Alexia Scholl	Lab PM: Knapp, Jim D	Carrier Tracking No(s):	COC No: 240-99594-36245.2
Client Contact: Rachel Houle	Phone:	E-Mail: Jim.Knapp@et.eurofinsus.com	State of Origin:	Page: Page 2 of 6
Company: Tetra Tech EM Inc.	PWSID:			Job #:
Address: 1 South Wacker Drive 37 Floor Ste. 3700	Due Date Requested:			
City: Chicago	TAT Requested (days): 2-3 Days			
State, Zip: IL, 60606	Compliance Project: Δ Yes Δ No			
Phone: 312-201-7721(Tel)	PO #: 1168715/ETA-76			
Email: rachel.houle@tetratech.com	WO #:			
Project Name: Chudnow Metals	Project #: 24029930			
Site:	SSOW#:			

Analysis Requested

Preservation Codes:
A - HCL, B - NaOH, C - Zn Acetate, D - Nitric Acid, E - NaHSO4, F - MeOH, G - Amchlor, H - Ascorbic Acid, I - Ice, J - DI Water, K - EDTA, L - EDA, M - Hexane, N - None, O - AsNaO2, P - Na2O4S, Q - Na2SO3, R - Na2S2O3, S - H2SO4, T - TSP Dodecahydrate, U - Acetone, V - MCAA, W - pH 4-5, Y - Trizma, Z - other (specify)
Other:

Sample Identification	Sample Date	Sample Time	Sample Type (C=comp, G=grab)	Matrix (W=water, S=solid, O=waste/oil, BT=Tissue, A=Air)	Field Filtered Sample (Yes or No)	Perform MS/MSD (Yes or No)	PCB	RCRA metal	Total Number of containers	Special Instructions/Note:
			Preservation Code:							
CM-CS-H1-630-629-221014	10/14/22	1035	C	Solid			X	X		
CM-CS-A2-629-628-221018	10/18/22	0815		Solid			X	X		
CM-CS-A2-628-627-221018		0815		Solid			X	X		
CM-CS-A3-629-628-221018		0806		Solid			X			~~MS/MSD~~
CM-CS-A3-628-627-221018		0806		Solid			X			MS/MSD
CM-CS-A4-629-628-221018		0755		Solid			X			
CM-CS-A4-628-627-221018		0755		Solid			X			
CM-CS-B2-629-628-221018		0825		Solid			X			
CM-CS-B2-628-627-221018		0825		Solid			X			
CM-CS-B3-629-628-221018		0744		Solid			X			
CM-CS-B3-628-627-221018		0744		Solid			X			

240-175006 Chain of Custody

Possible Hazard Identification
☐ Non-Hazard ☐ Flammable ☐ Skin Irritant ☐ Poison B ☐ Unknown ☐ Radiological

Sample Disposal (A fee may be assessed if samples are retained longer than 1 month)
☐ Return To Client ☐ Disposal By Lab ☐ Archive For _____ Months

Deliverable Requested: I, II, III, IV, Other (specify)

Special Instructions/QC Requirements:

Empty Kit Relinquished by:	Date:	Time:	Method of Shipment:		
Relinquished by: Alexia Scholl	Date/Time: 10/18/22 1430	Company	Received by: Mandolyn Black	Date/Time: 10-20-22 10:00	Company: eesc
Relinquished by:	Date/Time:	Company	Received by:	Date/Time:	Company
Relinquished by:	Date/Time:	Company	Received by:	Date/Time:	Company

Custody Seals Intact: Δ Yes Δ No | Custody Seal No.: | Cooler Temperature(s) °C and Other Remarks:

Ver: 06/08/2021

Eurofins Canton
180 S. Van Buren Avenue
Barberton, OH 44203
Phone: 330-497-9396 Fax: 330-497-0772

Chain of Custody Record

eurofins | Environment Testing America

Client Information	Sampler: Alexia Scholl	Lab PM: Knapp, Jim D	Carrier Tracking No(s):	COC No: 240-99594-36245.3
Client Contact: Rachel Houle	Phone:	E-Mail: Jim.Knapp@et.eurofinsus.com	State of Origin:	Page: Page 3 of 6
Company: Tetra Tech EM Inc.	PWSID:			Job #:
Address: 1 South Wacker Drive 37 Floor Ste. 3700	Due Date Requested:			
City: Chicago	TAT Requested (days): 23 Days			
State, Zip: IL, 60606	Compliance Project: Δ Yes Δ No			
Phone: 312-201-7721(Tel)	PO #: 1168715/ETA-76			
Email: rachel.houle@tetratech.com	WO #:			
Project Name: Chudnow Metals	Project #: 24029930			
Site:	SSOW#:			

Analysis Requested

Preservation Codes:
A - HCL
B - NaOH
C - Zn Acetate
D - Nitric Acid
E - NaHSO4
F - MeOH
G - Amchlor
H - Ascorbic Acid
I - Ice
J - DI Water
K - EDTA
L - EDA
M - Hexane
N - None
O - AsNaO2
P - Na2O4S
Q - Na2SO3
R - Na2S2O3
S - H2SO4
T - TSP Dodecahydrate
U - Acetone
V - MCAA
W - pH 4-5
Y - Trizma
Z - other (specify)
Other:

Sample Identification	Sample Date	Sample Time	Sample Type (C=comp, G=grab)	Matrix (W=water, S=solid, O=waste/oil, BT=Tissue, A=Air)	Field Filtered Sample (Yes or No)	Perform MS/MSD (Yes or No)	PCB	Total Number of containers	Special Instructions/Note:
			Preservation Code:						
CM-CS-DUP01-221018	10/18/22	0744	C	Solid			X		
				Solid					
				Solid					
				Solid					
				Solid					
				Solid					
				Solid					
				Solid					
				Solid					
				Solid					
				Solid					

Possible Hazard Identification
☐ Non-Hazard ☐ Flammable ☐ Skin Irritant ☐ Poison B ☐ Unknown ☐ Radiological

Sample Disposal (A fee may be assessed if samples are retained longer than 1 month)
☐ Return To Client ☐ Disposal By Lab ☐ Archive For _____ Months

Deliverable Requested: I, II, III, IV, Other (specify)

Special Instructions/QC Requirements:

Empty Kit Relinquished by: | Date: | Time: | Method of Shipment:

Relinquished by	Date/Time	Company	Received by	Date/Time	Company
Alexia Scholl	10/18/22 1430		[illegible]	10-20-22 10:00	eeix

Custody Seals Intact: Δ Yes Δ No | Custody Seal No.:

Cooler Temperature(s) °C and Other Remarks:

Ver: 06/08/2021

Eurofins - Canton Sample Receipt Form/Narrative **Login # :**_____
Barberton Facility

Client Texa tech Site Name_____ Cooler unpacked by: Mandaly

Cooler Received on 10-20-22 Opened on 10-20-22

FedEx: 1st Grd Exp UPS FAS Clipper Client Drop Off Eurofins Courier Other

Receipt After-hours: Drop-off Date/Time_____ Storage Location_____

Eurofins Cooler # eefm Foam Box Client Cooler Box Other _____

Packing material used: Bubble Wrap Foam Plastic Bag None Other _____

COOLANT: Wet Ice Blue Ice Dry Ice Water None

1. Cooler temperature upon receipt ☐ See Multiple Cooler Form
   IR GUN# IR-13 (CF +0.7 °C) Observed Cooler Temp. 2.6 °C Corrected Cooler Temp. 3.3 °C
   IR GUN #IR-15 (CF 0.0°C) Observed Cooler Temp._____°C Corrected Cooler Temp._____°C
2. Were tamper/custody seals on the outside of the cooler(s)? If Yes Quantity_____ Yes No
   -Were the seals on the outside of the cooler(s) signed & dated? Yes No NA
   -Were tamper/custody seals on the bottle(s) or bottle kits (LLHg/MeHg)? Yes No
   -Were tamper/custody seals intact and uncompromised? Yes No NA
3. Shippers' packing slip attached to the cooler(s)? Yes No
4. Did custody papers accompany the sample(s)? Yes No
5. Were the custody papers relinquished & signed in the appropriate place? Yes No
6. Was/were the person(s) who collected the samples clearly identified on the COC? Yes No
7. Did all bottles arrive in good condition (Unbroken)? Yes No
8. Could all bottle labels (ID/Date/Time) be reconciled with the COC? Yes No
9. For each sample, does the COC specify preservatives (Y/N), # of containers (Y/N) and sample type of grab/comp (Y/N)?
10. Were correct bottle(s) used for the test(s) indicated? Yes No
11. Sufficient quantity received to perform indicated analyses? Yes No
12. Are these work share samples and all listed on the COC? Yes No
    If yes, Questions 13-17 have been checked at the originating laboratory.
13. Were all preserved sample(s) at the correct pH upon receipt? Yes No NA pH Strip Lot# HC286797
14. Were VOAs on the COC? Yes No
15. Were air bubbles >6 mm in any VOA vials? ● ⬅ Larger than this. Yes No NA
16. Was a VOA trip blank present in the cooler(s)? Trip Blank Lot #_____ Yes No
17. Was a LL Hg or Me Hg trip blank present? _____ Yes No

Tests that are not checked for pH by Receiving:

VOAs
Oil and Grease
TOC

Contacted PM _____ Date _____ by _____ via Verbal Voice Mail Other

Concerning _____

18. CHAIN OF CUSTODY & SAMPLE DISCREPANCIES ☐ additional next page

Samples processed by:

_____
_____
_____
_____

19. SAMPLE CONDITION

Sample(s) _____ were received after the recommended holding time had expired.
Sample(s) _____ were received in a broken container.
Sample(s) _____ were received with bubble >6 mm in diameter. (Notify PM)

20. SAMPLE PRESERVATION

Sample(s) _____ were further preserved in the laboratory.
Time preserved: _____ Preservative(s) added/Lot number(s):_____

VOA Sample Preservation - Date/Time VOAs Frozen: _____

WI-NC-099

eurofins | Environment Testing America

ANALYTICAL REPORT

Eurofins Canton
180 S. Van Buren Avenue
Barberton, OH 44203
Tel: (330)497-9396

Laboratory Job ID: 240-175050-1
Client Project/Site: Chudnow Metals

For:
Tetra Tech EM Inc.
1 South Wacker Drive 37 Floor
Ste. 3700
Chicago, Illinois 60606

Attn: Rachel Houle

Authorized for release by:
10/24/2022 5:16:41 PM

Jim Knapp, Project Manager II
(630)758-0262
Jim.Knapp@et.eurofinsus.com

Table of Contents

Qualifiers

GC Semi VOA

Qualifier	Qualifier Description
F1	MS and/or MSD recovery exceeds control limits.
J	Result is less than the RL but greater than or equal to the MDL and the concentration is an approximate value.
S1-	Surrogate recovery exceeds control limits, low biased.
S1+	Surrogate recovery exceeds control limits, high biased.

General Chemistry

Qualifier	Qualifier Description
F3	Duplicate RPD exceeds the control limit

Glossary

Abbreviation	These commonly used abbreviations may or may not be present in this report.
¤	Listed under the "D" column to designate that the result is reported on a dry weight basis
%R	Percent Recovery
CFL	Contains Free Liquid
CFU	Colony Forming Unit
CNF	Contains No Free Liquid
DER	Duplicate Error Ratio (normalized absolute difference)
Dil Fac	Dilution Factor
DL	Detection Limit (DoD/DOE)
DL, RA, RE, IN	Indicates a Dilution, Re-analysis, Re-extraction, or additional Initial metals/anion analysis of the sample
DLC	Decision Level Concentration (Radiochemistry)
EDL	Estimated Detection Limit (Dioxin)
LOD	Limit of Detection (DoD/DOE)
LOQ	Limit of Quantitation (DoD/DOE)
MCL	EPA recommended "Maximum Contaminant Level"
MDA	Minimum Detectable Activity (Radiochemistry)
MDC	Minimum Detectable Concentration (Radiochemistry)
MDL	Method Detection Limit
ML	Minimum Level (Dioxin)
MPN	Most Probable Number
MQL	Method Quantitation Limit
NC	Not Calculated
ND	Not Detected at the reporting limit (or MDL or EDL if shown)
NEG	Negative / Absent
POS	Positive / Present
PQL	Practical Quantitation Limit
PRES	Presumptive
QC	Quality Control
RER	Relative Error Ratio (Radiochemistry)
RL	Reporting Limit or Requested Limit (Radiochemistry)
RPD	Relative Percent Difference, a measure of the relative difference between two points
TEF	Toxicity Equivalent Factor (Dioxin)
TEQ	Toxicity Equivalent Quotient (Dioxin)
TNTC	Too Numerous To Count

Job ID: 240-175050-1

Laboratory: Eurofins Canton

Narrative

Job Narrative
240-175050-1

Receipt
The samples were received on 10/20/2022 3:05 PM. Unless otherwise noted below, the samples arrived in good condition, and, where required, properly preserved and on ice. The temperature of the cooler at receipt time was 3.2°C

PCBs
Method 8082A: The following samples required a tetrabutylammonium sulfite (TBA) clean-up to reduce matrix interferences caused by sulfur: CM-CS-DUP02-221019 (240-175050-21), (240-175050-B-21-B MS) and (240-175050-B-21-C MSD). 5946364, 5501972, 5771393

Method 8082A: The following samples appear to contain polychlorinated biphenyls (PCBs); however, due to weathering, other environmental processes and/or contributions from the presence of multiple Aroclors, resulting in overlapping PCB patterns, the PCBs in the samples do not directly match any of the laboratory's Aroclor standards used for instrument calibration: CM-CS-DUP02-221019 (240-175050-21). The samples have been quantified and reported using the best overall Aroclor/standard pattern match relative to the reference standards.

Method 8082A: The following samples required a tetrabutylammonium sulfite (TBA) clean-up to reduce matrix interferences caused by sulfur: CM-CS-A1-629-628-221018 (240-175050-1), CM-CS-A1-628-627-221018 (240-175050-2), CM-CS-B1-629-628-221018 (240-175050-3), CM-CS-B1-628-627-221018 (240-175050-4), CM-CS-A3-628-627-221018 (240-175050-5), CM-CS-C2-629-628-221019 (240-175050-6), CM-CS-C2-628-627-221019 (240-175050-7), CM-CS-D2-629-628-221019 (240-175050-8), CM-CS-D2-628-627-221019 (240-175050-9), CM-CS-E2-629-628-221019 (240-175050-10), CM-CS-E2-628-627-221019 (240-175050-11), CM-CS-DUP01-221019 (240-175050-12), CM-CS-C1-629-628-221019 (240-175050-13), CM-CS-C1-628-627-221019 (240-175050-14), CM-CS-D1-629-628-221019 (240-175050-15), CM-CS-D1-628-627-221019 (240-175050-16), CM-CS-E1-629-628-221019 (240-175050-17), CM-CS-E1-629-628-221019 (240-175050-17[MS]), CM-CS-E1-629-628-221019 (240-175050-17[MSD]), CM-CS-E1-628-627-221019 (240-175050-18), CM-CS-F1-629-628-221019 (240-175050-19) and CM-CS-F1-628-627-221019 (240-175050-20).594636455019695826019

Method 8082A: The following samples appears to contain polychlorinated biphenyls (PCBs); however, due to contributions from the presence of multiple Aroclors, resulting in overlapping PCB patterns, the PCBs in the samples do not directly match any of the laboratory's Aroclor standards used for instrument calibration: CM-CS-A1-629-628-221018 (240-175050-1), CM-CS-A1-628-627-221018 (240-175050-2), CM-CS-B1-629-628-221018 (240-175050-3), CM-CS-B1-628-627-221018 (240-175050-4), CM-CS-A3-628-627-221018 (240-175050-5), CM-CS-C2-629-628-221019 (240-175050-6), CM-CS-C2-628-627-221019 (240-175050-7), CM-CS-D2-629-628-221019 (240-175050-8), CM-CS-D2-628-627-221019 (240-175050-9), CM-CS-E2-629-628-221019 (240-175050-10), CM-CS-E2-628-627-221019 (240-175050-11), CM-CS-DUP01-221019 (240-175050-12), CM-CS-C1-629-628-221019 (240-175050-13), CM-CS-C1-628-627-221019 (240-175050-14), CM-CS-D1-629-628-221019 (240-175050-15), CM-CS-D1-628-627-221019 (240-175050-16), CM-CS-E1-629-628-221019 (240-175050-17), CM-CS-E1-628-627-221019 (240-175050-18) and CM-CS-F1-629-628-221019 (240-175050-19). The samples have been quantified and reported using the best overall Aroclor/standard pattern match relative to the reference standards.

Method 8082A: The following samples were diluted to bring the concentration of target analytes within the calibration range: CM-CS-A1-629-628-221018 (240-175050-1), CM-CS-A1-628-627-221018 (240-175050-2), CM-CS-B1-629-628-221018 (240-175050-3), CM-CS-B1-628-627-221018 (240-175050-4), CM-CS-A3-628-627-221018 (240-175050-5), CM-CS-C2-629-628-221019 (240-175050-6), CM-CS-C2-628-627-221019 (240-175050-7), CM-CS-D2-629-628-221019 (240-175050-8), CM-CS-D2-628-627-221019 (240-175050-9), CM-CS-E2-629-628-221019 (240-175050-10), CM-CS-E2-628-627-221019 (240-175050-11), CM-CS-DUP01-221019 (240-175050-12), CM-CS-C1-629-628-221019 (240-175050-13), CM-CS-C1-628-627-221019 (240-175050-14), CM-CS-D1-629-628-221019 (240-175050-15), CM-CS-D1-628-627-221019 (240-175050-16), CM-CS-E1-629-628-221019 (240-175050-17), CM-CS-E1-629-628-221019 (240-175050-17[MS]), CM-CS-E1-629-628-221019 (240-175050-17[MSD]), CM-CS-E1-628-627-221019 (240-175050-18), CM-CS-F1-629-628-221019 (240-175050-19) and CM-CS-F1-628-627-221019 (240-175050-20). Elevated reporting limits (RLs) are provided.

Method 8082A: The following samples required a dilution due to target analytes: CM-CS-DUP01-221019 (240-175050-12) and CM-CS-D1-629-628-221019 (240-175050-15). Because of this dilution, the surrogate spike concentration in the sample was reduced to a level where the recovery calculation does not provide useful information.

Job ID: 240-175050-1 (Continued)

Laboratory: Eurofins Canton (Continued)

Method 8082A: The laboratory spikes Matrix Spike and Matrix Spike Duplicate (MS / MSD) samples with AR1016 and AR1260. The percent recoveries for the MS and MSD are calculated using only the AR1016 and AR1260 calibrations. Due to the presence of AR1242 and AR1254 in the sample, the percent recovery for AR1016 and AR1260 spike may be biased high.

No additional analytical or quality issues were noted, other than those described above or in the Definitions/ Glossary page.

General Chemistry
No additional analytical or quality issues were noted, other than those described above or in the Definitions/ Glossary page.

Method Summary

Client: Tetra Tech EM Inc.
Project/Site: Chudnow Metals

Job ID: 240-175050-1

Method	Method Description	Protocol	Laboratory
8082A	Polychlorinated Biphenyls (PCBs) by Gas Chromatography	SW846	EET CAN
Moisture	Percent Moisture	EPA	EET CAN
3546	Microwave Extraction	SW846	EET CAN

Protocol References:

EPA = US Environmental Protection Agency

SW846 = "Test Methods For Evaluating Solid Waste, Physical/Chemical Methods", Third Edition, November 1986 And Its Updates.

Laboratory References:

EET CAN = Eurofins Canton, 180 S. Van Buren Avenue, Barberton, OH 44203, TEL (330)497-9396

Sample Summary

Client: Tetra Tech EM Inc.
Project/Site: Chudnow Metals

Job ID: 240-175050-1

Lab Sample ID	Client Sample ID	Matrix	Collected	Received
240-175050-1	CM-CS-A1-629-628-221018	Solid	10/18/22 15:19	10/20/22 15:05
240-175050-2	CM-CS-A1-628-627-221018	Solid	10/18/22 15:19	10/20/22 15:05
240-175050-3	CM-CS-B1-629-628-221018	Solid	10/18/22 15:25	10/20/22 15:05
240-175050-4	CM-CS-B1-628-627-221018	Solid	10/18/22 15:25	10/20/22 15:05
240-175050-5	CM-CS-A3-628-627-221018	Solid	10/18/22 08:06	10/20/22 15:05
240-175050-6	CM-CS-C2-629-628-221019	Solid	10/19/22 08:51	10/20/22 15:05
240-175050-7	CM-CS-C2-628-627-221019	Solid	10/19/22 08:51	10/20/22 15:05
240-175050-8	CM-CS-D2-629-628-221019	Solid	10/19/22 08:35	10/20/22 15:05
240-175050-9	CM-CS-D2-628-627-221019	Solid	10/19/22 08:35	10/20/22 15:05
240-175050-10	CM-CS-E2-629-628-221019	Solid	10/19/22 08:21	10/20/22 15:05
240-175050-11	CM-CS-E2-628-627-221019	Solid	10/19/22 08:21	10/20/22 15:05
240-175050-12	CM-CS-DUP01-221019	Solid	10/19/22 08:21	10/20/22 15:05
240-175050-13	CM-CS-C1-629-628-221019	Solid	10/19/22 14:36	10/20/22 15:05
240-175050-14	CM-CS-C1-628-627-221019	Solid	10/19/22 14:36	10/20/22 15:05
240-175050-15	CM-CS-D1-629-628-221019	Solid	10/19/22 14:49	10/20/22 15:05
240-175050-16	CM-CS-D1-628-627-221019	Solid	10/19/22 14:49	10/20/22 15:05
240-175050-17	CM-CS-E1-629-628-221019	Solid	10/19/22 15:14	10/20/22 15:05
240-175050-18	CM-CS-E1-628-627-221019	Solid	10/19/22 15:14	10/20/22 15:05
240-175050-19	CM-CS-F1-629-628-221019	Solid	10/19/22 15:03	10/20/22 15:05
240-175050-20	CM-CS-F1-628-627-221019	Solid	10/19/22 15:03	10/20/22 15:05
240-175050-21	CM-CS-DUP02-221019	Solid	10/19/22 10:53	10/20/22 15:05

Detection Summary

Client: Tetra Tech EM Inc.
Project/Site: Chudnow Metals

Job ID: 240-175050-1

Client Sample ID: CM-CS-A1-629-628-221018 — Lab Sample ID: 240-175050-1

Analyte	Result	Qualifier	RL	MDL	Unit	Dil Fac	D	Method	Prep Type
Aroclor-1242	820		560	210	ug/Kg	10	☼	8082A	Total/NA
Aroclor-1254	11000		560	240	ug/Kg	10	☼	8082A	Total/NA

Client Sample ID: CM-CS-A1-628-627-221018 — Lab Sample ID: 240-175050-2

Analyte	Result	Qualifier	RL	MDL	Unit	Dil Fac	D	Method	Prep Type
Aroclor-1242	720		610	230	ug/Kg	10	☼	8082A	Total/NA
Aroclor-1254	8300		610	260	ug/Kg	10	☼	8082A	Total/NA

Client Sample ID: CM-CS-B1-629-628-221018 — Lab Sample ID: 240-175050-3

Analyte	Result	Qualifier	RL	MDL	Unit	Dil Fac	D	Method	Prep Type
Aroclor-1242	950		580	220	ug/Kg	10	☼	8082A	Total/NA
Aroclor-1254	7000		580	240	ug/Kg	10	☼	8082A	Total/NA

Client Sample ID: CM-CS-B1-628-627-221018 — Lab Sample ID: 240-175050-4

Analyte	Result	Qualifier	RL	MDL	Unit	Dil Fac	D	Method	Prep Type
Aroclor-1242	2800		580	220	ug/Kg	10	☼	8082A	Total/NA
Aroclor-1254	5500		580	240	ug/Kg	10	☼	8082A	Total/NA

Client Sample ID: CM-CS-A3-628-627-221018 — Lab Sample ID: 240-175050-5

Analyte	Result	Qualifier	RL	MDL	Unit	Dil Fac	D	Method	Prep Type
Aroclor-1242	2000		580	220	ug/Kg	10	☼	8082A	Total/NA
Aroclor-1254	5600		580	250	ug/Kg	10	☼	8082A	Total/NA

Client Sample ID: CM-CS-C2-629-628-221019 — Lab Sample ID: 240-175050-6

Analyte	Result	Qualifier	RL	MDL	Unit	Dil Fac	D	Method	Prep Type
Aroclor-1242	4500		600	230	ug/Kg	10	☼	8082A	Total/NA
Aroclor-1254	9400		600	250	ug/Kg	10	☼	8082A	Total/NA

Client Sample ID: CM-CS-C2-628-627-221019 — Lab Sample ID: 240-175050-7

Analyte	Result	Qualifier	RL	MDL	Unit	Dil Fac	D	Method	Prep Type
Aroclor-1242	4700		1300	510	ug/Kg	20	☼	8082A	Total/NA
Aroclor-1254	13000		1300	570	ug/Kg	20	☼	8082A	Total/NA

Client Sample ID: CM-CS-D2-629-628-221019 — Lab Sample ID: 240-175050-8

Analyte	Result	Qualifier	RL	MDL	Unit	Dil Fac	D	Method	Prep Type
Aroclor-1242	11000		1200	470	ug/Kg	20	☼	8082A	Total/NA
Aroclor-1254	18000		1200	520	ug/Kg	20	☼	8082A	Total/NA

Client Sample ID: CM-CS-D2-628-627-221019 — Lab Sample ID: 240-175050-9

Analyte	Result	Qualifier	RL	MDL	Unit	Dil Fac	D	Method	Prep Type
Aroclor-1242	7700		1200	470	ug/Kg	20	☼	8082A	Total/NA
Aroclor-1254	12000		1200	520	ug/Kg	20	☼	8082A	Total/NA

Client Sample ID: CM-CS-E2-629-628-221019 — Lab Sample ID: 240-175050-10

Analyte	Result	Qualifier	RL	MDL	Unit	Dil Fac	D	Method	Prep Type
Aroclor-1242	5800		1100	430	ug/Kg	20	☼	8082A	Total/NA

This Detection Summary does not include radiochemical test results.

Detection Summary

Client: Tetra Tech EM Inc.
Project/Site: Chudnow Metals

Job ID: 240-175050-1

Client Sample ID: CM-CS-E2-629-628-221019 (Continued) — Lab Sample ID: 240-175050-10

Analyte	Result	Qualifier	RL	MDL	Unit	Dil Fac	D	Method	Prep Type
Aroclor-1254	9300		1100	480	ug/Kg	20	☼	8082A	Total/NA

Client Sample ID: CM-CS-E2-628-627-221019 — Lab Sample ID: 240-175050-11

Analyte	Result	Qualifier	RL	MDL	Unit	Dil Fac	D	Method	Prep Type
Aroclor-1242	980		340	130	ug/Kg	5	☼	8082A	Total/NA
Aroclor-1254	1600		340	140	ug/Kg	5	☼	8082A	Total/NA

Client Sample ID: CM-CS-DUP01-221019 — Lab Sample ID: 240-175050-12

Analyte	Result	Qualifier	RL	MDL	Unit	Dil Fac	D	Method	Prep Type
Aroclor-1242	5800		1200	460	ug/Kg	20	☼	8082A	Total/NA
Aroclor-1254	9800		1200	510	ug/Kg	20	☼	8082A	Total/NA
Aroclor-1268	24000		1200	390	ug/Kg	20	☼	8082A	Total/NA

Client Sample ID: CM-CS-C1-629-628-221019 — Lab Sample ID: 240-175050-13

Analyte	Result	Qualifier	RL	MDL	Unit	Dil Fac	D	Method	Prep Type
Aroclor-1242	3100		540	200	ug/Kg	10	☼	8082A	Total/NA
Aroclor-1254	6500		540	230	ug/Kg	10	☼	8082A	Total/NA

Client Sample ID: CM-CS-C1-628-627-221019 — Lab Sample ID: 240-175050-14

Analyte	Result	Qualifier	RL	MDL	Unit	Dil Fac	D	Method	Prep Type
Aroclor-1242	390		310	120	ug/Kg	5	☼	8082A	Total/NA
Aroclor-1254	2400		310	130	ug/Kg	5	☼	8082A	Total/NA

Client Sample ID: CM-CS-D1-629-628-221019 — Lab Sample ID: 240-175050-15

Analyte	Result	Qualifier	RL	MDL	Unit	Dil Fac	D	Method	Prep Type
Aroclor-1242	3500		3000	1100	ug/Kg	50	☼	8082A	Total/NA
Aroclor-1254	29000		3000	1200	ug/Kg	50	☼	8082A	Total/NA

Client Sample ID: CM-CS-D1-628-627-221019 — Lab Sample ID: 240-175050-16

Analyte	Result	Qualifier	RL	MDL	Unit	Dil Fac	D	Method	Prep Type
Aroclor-1242	700		580	220	ug/Kg	10	☼	8082A	Total/NA
Aroclor-1254	4900		580	240	ug/Kg	10	☼	8082A	Total/NA

Client Sample ID: CM-CS-E1-629-628-221019 — Lab Sample ID: 240-175050-17

Analyte	Result	Qualifier	RL	MDL	Unit	Dil Fac	D	Method	Prep Type
Aroclor-1242	1000	J	1200	460	ug/Kg	20	☼	8082A	Total/NA
Aroclor-1254	5800		1200	500	ug/Kg	20	☼	8082A	Total/NA

Client Sample ID: CM-CS-E1-628-627-221019 — Lab Sample ID: 240-175050-18

Analyte	Result	Qualifier	RL	MDL	Unit	Dil Fac	D	Method	Prep Type
Aroclor-1242	470		310	120	ug/Kg	5	☼	8082A	Total/NA
Aroclor-1254	1200		310	130	ug/Kg	5	☼	8082A	Total/NA

Client Sample ID: CM-CS-F1-629-628-221019 — Lab Sample ID: 240-175050-19

Analyte	Result	Qualifier	RL	MDL	Unit	Dil Fac	D	Method	Prep Type
Aroclor-1242	1400		570	220	ug/Kg	10	☼	8082A	Total/NA

This Detection Summary does not include radiochemical test results.

Detection Summary

Client: Tetra Tech EM Inc.
Project/Site: Chudnow Metals

Job ID: 240-175050-1

Client Sample ID: CM-CS-F1-629-628-221019 (Continued) — Lab Sample ID: 240-175050-19

Analyte	Result	Qualifier	RL	MDL	Unit	Dil Fac	D	Method	Prep Type
Aroclor-1254	3200		570	240	ug/Kg	10	☼	8082A	Total/NA

Client Sample ID: CM-CS-F1-628-627-221019 — Lab Sample ID: 240-175050-20

Analyte	Result	Qualifier	RL	MDL	Unit	Dil Fac	D	Method	Prep Type
Aroclor-1260	430		270	110	ug/Kg	5	☼	8082A	Total/NA

Client Sample ID: CM-CS-DUP02-221019 — Lab Sample ID: 240-175050-21

Analyte	Result	Qualifier	RL	MDL	Unit	Dil Fac	D	Method	Prep Type
Aroclor-1248	600		60	20	ug/Kg	1	☼	8082A	Total/NA
Aroclor-1260	690		60	25	ug/Kg	1	☼	8082A	Total/NA

This Detection Summary does not include radiochemical test results.

Client Sample Results

Client: Tetra Tech EM Inc.
Project/Site: Chudnow Metals

Job ID: 240-175050-1

Client Sample ID: CM-CS-A1-629-628-221018

Lab Sample ID: 240-175050-1

Date Collected: 10/18/22 15:19
Date Received: 10/20/22 15:05

Matrix: Solid
Percent Solids: 85.2

Method: SW846 8082A - Polychlorinated Biphenyls (PCBs) by Gas Chromatography

Analyte	Result	Qualifier	RL	MDL	Unit	D	Prepared	Analyzed	Dil Fac
Aroclor-1016	<560		560	280	ug/Kg	☼	10/21/22 06:58	10/21/22 18:37	10
Aroclor-1221	<560		560	340	ug/Kg	☼	10/21/22 06:58	10/21/22 18:37	10
Aroclor-1232	<560		560	240	ug/Kg	☼	10/21/22 06:58	10/21/22 18:37	10
Aroclor-1242	**820**		560	210	ug/Kg	☼	10/21/22 06:58	10/21/22 18:37	10
Aroclor-1248	<560		560	190	ug/Kg	☼	10/21/22 06:58	10/21/22 18:37	10
Aroclor-1254	**11000**		560	240	ug/Kg	☼	10/21/22 06:58	10/21/22 18:37	10
Aroclor-1260	<560		560	240	ug/Kg	☼	10/21/22 06:58	10/21/22 18:37	10
Aroclor-1262	<560		560	250	ug/Kg	☼	10/21/22 06:58	10/21/22 18:37	10
Aroclor-1268	<560		560	180	ug/Kg	☼	10/21/22 06:58	10/21/22 18:37	10

Surrogate	*%Recovery*	*Qualifier*	*Limits*	*Prepared*	*Analyzed*	*Dil Fac*
Tetrachloro-m-xylene	*52*		*10 - 149*	*10/21/22 06:58*	*10/21/22 18:37*	*10*
DCB Decachlorobiphenyl	*105*		*10 - 174*	*10/21/22 06:58*	*10/21/22 18:37*	*10*

General Chemistry

Analyte	Result	Qualifier	RL	RL	Unit	D	Prepared	Analyzed	Dil Fac
Percent Solids (EPA Moisture)	**85.2**		0.1	0.1	%			10/21/22 13:00	1
Percent Moisture (EPA Moisture)	**14.8**		0.1	0.1	%			10/21/22 13:00	1

Client Sample Results

Client: Tetra Tech EM Inc.
Project/Site: Chudnow Metals

Job ID: 240-175050-1

Client Sample ID: CM-CS-A1-628-627-221018

Lab Sample ID: 240-175050-2

Date Collected: 10/18/22 15:19
Date Received: 10/20/22 15:05

Matrix: Solid
Percent Solids: 80.2

Method: SW846 8082A - Polychlorinated Biphenyls (PCBs) by Gas Chromatography

Analyte	Result	Qualifier	RL	MDL	Unit	D	Prepared	Analyzed	Dil Fac
Aroclor-1016	<610		610	310	ug/Kg	☼	10/21/22 06:58	10/21/22 18:53	10
Aroclor-1221	<610		610	370	ug/Kg	☼	10/21/22 06:58	10/21/22 18:53	10
Aroclor-1232	<610		610	260	ug/Kg	☼	10/21/22 06:58	10/21/22 18:53	10
Aroclor-1242	**720**		610	230	ug/Kg	☼	10/21/22 06:58	10/21/22 18:53	10
Aroclor-1248	<610		610	210	ug/Kg	☼	10/21/22 06:58	10/21/22 18:53	10
Aroclor-1254	**8300**		610	260	ug/Kg	☼	10/21/22 06:58	10/21/22 18:53	10
Aroclor-1260	<610		610	260	ug/Kg	☼	10/21/22 06:58	10/21/22 18:53	10
Aroclor-1262	<610		610	270	ug/Kg	☼	10/21/22 06:58	10/21/22 18:53	10
Aroclor-1268	<610		610	200	ug/Kg	☼	10/21/22 06:58	10/21/22 18:53	10

Surrogate	*%Recovery*	*Qualifier*	*Limits*	*Prepared*	*Analyzed*	*Dil Fac*
Tetrachloro-m-xylene	*44*		*10 - 149*	*10/21/22 06:58*	*10/21/22 18:53*	*10*
DCB Decachlorobiphenyl	*57*		*10 - 174*	*10/21/22 06:58*	*10/21/22 18:53*	*10*

General Chemistry

Analyte	Result	Qualifier	RL	RL	Unit	D	Prepared	Analyzed	Dil Fac
Percent Solids (EPA Moisture)	**80.2**		0.1	0.1	%			10/21/22 13:00	1
Percent Moisture (EPA Moisture)	**19.8**		0.1	0.1	%			10/21/22 13:00	1

Client Sample Results

Client: Tetra Tech EM Inc.
Project/Site: Chudnow Metals

Job ID: 240-175050-1

Client Sample ID: CM-CS-B1-629-628-221018

Lab Sample ID: 240-175050-3

Date Collected: 10/18/22 15:25
Date Received: 10/20/22 15:05

Matrix: Solid
Percent Solids: 88.8

Method: SW846 8082A - Polychlorinated Biphenyls (PCBs) by Gas Chromatography

Analyte	Result	Qualifier	RL	MDL	Unit	D	Prepared	Analyzed	Dil Fac
Aroclor-1016	<580		580	290	ug/Kg	☼	10/21/22 06:58	10/21/22 19:09	10
Aroclor-1221	<580		580	350	ug/Kg	☼	10/21/22 06:58	10/21/22 19:09	10
Aroclor-1232	<580		580	240	ug/Kg	☼	10/21/22 06:58	10/21/22 19:09	10
Aroclor-1242	**950**		580	220	ug/Kg	☼	10/21/22 06:58	10/21/22 19:09	10
Aroclor-1248	<580		580	200	ug/Kg	☼	10/21/22 06:58	10/21/22 19:09	10
Aroclor-1254	**7000**		580	240	ug/Kg	☼	10/21/22 06:58	10/21/22 19:09	10
Aroclor-1260	<580		580	240	ug/Kg	☼	10/21/22 06:58	10/21/22 19:09	10
Aroclor-1262	<580		580	260	ug/Kg	☼	10/21/22 06:58	10/21/22 19:09	10
Aroclor-1268	<580		580	190	ug/Kg	☼	10/21/22 06:58	10/21/22 19:09	10

Surrogate	*%Recovery*	*Qualifier*	*Limits*	*Prepared*	*Analyzed*	*Dil Fac*
Tetrachloro-m-xylene	*60*		*10 - 149*	*10/21/22 06:58*	*10/21/22 19:09*	*10*
DCB Decachlorobiphenyl	*88*		*10 - 174*	*10/21/22 06:58*	*10/21/22 19:09*	*10*

General Chemistry

Analyte	Result	Qualifier	RL	RL	Unit	D	Prepared	Analyzed	Dil Fac
Percent Solids (EPA Moisture)	**88.8**		0.1	0.1	%			10/21/22 13:00	1
Percent Moisture (EPA Moisture)	**11.2**		0.1	0.1	%			10/21/22 13:00	1

Client Sample Results

Client: Tetra Tech EM Inc.
Project/Site: Chudnow Metals

Job ID: 240-175050-1

Client Sample ID: CM-CS-B1-628-627-221018

Lab Sample ID: 240-175050-4

Date Collected: 10/18/22 15:25
Date Received: 10/20/22 15:05

Matrix: Solid
Percent Solids: 86.6

Method: SW846 8082A - Polychlorinated Biphenyls (PCBs) by Gas Chromatography

Analyte	Result	Qualifier	RL	MDL	Unit	D	Prepared	Analyzed	Dil Fac
Aroclor-1016	<580		580	290	ug/Kg	☼	10/21/22 06:58	10/21/22 19:25	10
Aroclor-1221	<580		580	350	ug/Kg	☼	10/21/22 06:58	10/21/22 19:25	10
Aroclor-1232	<580		580	240	ug/Kg	☼	10/21/22 06:58	10/21/22 19:25	10
Aroclor-1242	**2800**		580	220	ug/Kg	☼	10/21/22 06:58	10/21/22 19:25	10
Aroclor-1248	<580		580	200	ug/Kg	☼	10/21/22 06:58	10/21/22 19:25	10
Aroclor-1254	**5500**		580	240	ug/Kg	☼	10/21/22 06:58	10/21/22 19:25	10
Aroclor-1260	<580		580	240	ug/Kg	☼	10/21/22 06:58	10/21/22 19:25	10
Aroclor-1262	<580		580	260	ug/Kg	☼	10/21/22 06:58	10/21/22 19:25	10
Aroclor-1268	<580		580	190	ug/Kg	☼	10/21/22 06:58	10/21/22 19:25	10

Surrogate	*%Recovery*	*Qualifier*	*Limits*	*Prepared*	*Analyzed*	*Dil Fac*
Tetrachloro-m-xylene	*35*		*10 - 149*	*10/21/22 06:58*	*10/21/22 19:25*	*10*
DCB Decachlorobiphenyl	*58*		*10 - 174*	*10/21/22 06:58*	*10/21/22 19:25*	*10*

General Chemistry

Analyte	Result	Qualifier	RL	RL	Unit	D	Prepared	Analyzed	Dil Fac
Percent Solids (EPA Moisture)	**86.6**		0.1	0.1	%			10/21/22 13:00	1
Percent Moisture (EPA Moisture)	**13.4**		0.1	0.1	%			10/21/22 13:00	1

Client Sample Results

Client: Tetra Tech EM Inc.
Project/Site: Chudnow Metals

Job ID: 240-175050-1

Client Sample ID: CM-CS-A3-628-627-221018

Lab Sample ID: 240-175050-5

Date Collected: 10/18/22 08:06
Date Received: 10/20/22 15:05

Matrix: Solid
Percent Solids: 82.6

Method: SW846 8082A - Polychlorinated Biphenyls (PCBs) by Gas Chromatography

Analyte	Result	Qualifier	RL	MDL	Unit	D	Prepared	Analyzed	Dil Fac
Aroclor-1016	<580		580	290	ug/Kg	☼	10/21/22 06:58	10/21/22 19:41	10
Aroclor-1221	<580		580	350	ug/Kg	☼	10/21/22 06:58	10/21/22 19:41	10
Aroclor-1232	<580		580	250	ug/Kg	☼	10/21/22 06:58	10/21/22 19:41	10
Aroclor-1242	**2000**		580	220	ug/Kg	☼	10/21/22 06:58	10/21/22 19:41	10
Aroclor-1248	<580		580	200	ug/Kg	☼	10/21/22 06:58	10/21/22 19:41	10
Aroclor-1254	**5600**		580	250	ug/Kg	☼	10/21/22 06:58	10/21/22 19:41	10
Aroclor-1260	<580		580	250	ug/Kg	☼	10/21/22 06:58	10/21/22 19:41	10
Aroclor-1262	<580		580	260	ug/Kg	☼	10/21/22 06:58	10/21/22 19:41	10
Aroclor-1268	<580		580	190	ug/Kg	☼	10/21/22 06:58	10/21/22 19:41	10

Surrogate	*%Recovery*	*Qualifier*	*Limits*	*Prepared*	*Analyzed*	*Dil Fac*
Tetrachloro-m-xylene	*56*		*10 - 149*	*10/21/22 06:58*	*10/21/22 19:41*	*10*
DCB Decachlorobiphenyl	*77*		*10 - 174*	*10/21/22 06:58*	*10/21/22 19:41*	*10*

General Chemistry

Analyte	Result	Qualifier	RL	RL	Unit	D	Prepared	Analyzed	Dil Fac
Percent Solids (EPA Moisture)	**82.6**		0.1	0.1	%			10/21/22 13:00	1
Percent Moisture (EPA Moisture)	**17.4**		0.1	0.1	%			10/21/22 13:00	1

Client Sample Results

Client: Tetra Tech EM Inc.
Project/Site: Chudnow Metals

Job ID: 240-175050-1

Client Sample ID: CM-CS-C2-629-628-221019

Lab Sample ID: 240-175050-6
Date Collected: 10/19/22 08:51
Matrix: Solid
Date Received: 10/20/22 15:05
Percent Solids: 83.5

Method: SW846 8082A - Polychlorinated Biphenyls (PCBs) by Gas Chromatography

Analyte	Result	Qualifier	RL	MDL	Unit	D	Prepared	Analyzed	Dil Fac
Aroclor-1016	<600		600	300	ug/Kg	☼	10/21/22 06:58	10/21/22 19:57	10
Aroclor-1221	<600		600	360	ug/Kg	☼	10/21/22 06:58	10/21/22 19:57	10
Aroclor-1232	<600		600	250	ug/Kg	☼	10/21/22 06:58	10/21/22 19:57	10
Aroclor-1242	**4500**		600	230	ug/Kg	☼	10/21/22 06:58	10/21/22 19:57	10
Aroclor-1248	<600		600	200	ug/Kg	☼	10/21/22 06:58	10/21/22 19:57	10
Aroclor-1254	**9400**		600	250	ug/Kg	☼	10/21/22 06:58	10/21/22 19:57	10
Aroclor-1260	<600		600	250	ug/Kg	☼	10/21/22 06:58	10/21/22 19:57	10
Aroclor-1262	<600		600	260	ug/Kg	☼	10/21/22 06:58	10/21/22 19:57	10
Aroclor-1268	<600		600	190	ug/Kg	☼	10/21/22 06:58	10/21/22 19:57	10

Surrogate	*%Recovery*	*Qualifier*	*Limits*	*Prepared*	*Analyzed*	*Dil Fac*
Tetrachloro-m-xylene	*51*		*10 - 149*	*10/21/22 06:58*	*10/21/22 19:57*	*10*
DCB Decachlorobiphenyl	*69*		*10 - 174*	*10/21/22 06:58*	*10/21/22 19:57*	*10*

General Chemistry

Analyte	Result	Qualifier	RL	RL	Unit	D	Prepared	Analyzed	Dil Fac
Percent Solids (EPA Moisture)	**83.5**		0.1	0.1	%			10/21/22 13:00	1
Percent Moisture (EPA Moisture)	**16.5**		0.1	0.1	%			10/21/22 13:00	1

Client Sample Results

Client: Tetra Tech EM Inc.
Project/Site: Chudnow Metals

Job ID: 240-175050-1

Client Sample ID: CM-CS-C2-628-627-221019

Lab Sample ID: 240-175050-7

Date Collected: 10/19/22 08:51
Date Received: 10/20/22 15:05

Matrix: Solid
Percent Solids: 76.1

Method: SW846 8082A - Polychlorinated Biphenyls (PCBs) by Gas Chromatography

Analyte	Result	Qualifier	RL	MDL	Unit	D	Prepared	Analyzed	Dil Fac
Aroclor-1016	<1300		1300	670	ug/Kg	☼	10/21/22 06:58	10/21/22 20:13	20
Aroclor-1221	<1300		1300	810	ug/Kg	☼	10/21/22 06:58	10/21/22 20:13	20
Aroclor-1232	<1300		1300	570	ug/Kg	☼	10/21/22 06:58	10/21/22 20:13	20
Aroclor-1242	**4700**		1300	510	ug/Kg	☼	10/21/22 06:58	10/21/22 20:13	20
Aroclor-1248	<1300		1300	460	ug/Kg	☼	10/21/22 06:58	10/21/22 20:13	20
Aroclor-1254	**13000**		1300	570	ug/Kg	☼	10/21/22 06:58	10/21/22 20:13	20
Aroclor-1260	<1300		1300	570	ug/Kg	☼	10/21/22 06:58	10/21/22 20:13	20
Aroclor-1262	<1300		1300	590	ug/Kg	☼	10/21/22 06:58	10/21/22 20:13	20
Aroclor-1268	<1300		1300	430	ug/Kg	☼	10/21/22 06:58	10/21/22 20:13	20

Surrogate	*%Recovery*	*Qualifier*	*Limits*	*Prepared*	*Analyzed*	*Dil Fac*
Tetrachloro-m-xylene	*48*		*10 - 149*	*10/21/22 06:58*	*10/21/22 20:13*	*20*
DCB Decachlorobiphenyl	*88*		*10 - 174*	*10/21/22 06:58*	*10/21/22 20:13*	*20*

General Chemistry

Analyte	Result	Qualifier	RL	RL	Unit	D	Prepared	Analyzed	Dil Fac
Percent Solids (EPA Moisture)	**76.1**		0.1	0.1	%			10/21/22 13:00	1
Percent Moisture (EPA Moisture)	**23.9**		0.1	0.1	%			10/21/22 13:00	1

Client Sample Results

Client: Tetra Tech EM Inc.
Project/Site: Chudnow Metals

Job ID: 240-175050-1

Client Sample ID: CM-CS-D2-629-628-221019

Lab Sample ID: 240-175050-8

Date Collected: 10/19/22 08:35
Matrix: Solid
Date Received: 10/20/22 15:05
Percent Solids: 84.0

Method: SW846 8082A - Polychlorinated Biphenyls (PCBs) by Gas Chromatography

Analyte	Result	Qualifier	RL	MDL	Unit	D	Prepared	Analyzed	Dil Fac
Aroclor-1016	<1200		1200	620	ug/Kg	☼	10/21/22 06:58	10/21/22 20:28	20
Aroclor-1221	<1200		1200	750	ug/Kg	☼	10/21/22 06:58	10/21/22 20:28	20
Aroclor-1232	<1200		1200	520	ug/Kg	☼	10/21/22 06:58	10/21/22 20:28	20
Aroclor-1242	**11000**		1200	470	ug/Kg	☼	10/21/22 06:58	10/21/22 20:28	20
Aroclor-1248	<1200		1200	420	ug/Kg	☼	10/21/22 06:58	10/21/22 20:28	20
Aroclor-1254	**18000**		1200	520	ug/Kg	☼	10/21/22 06:58	10/21/22 20:28	20
Aroclor-1260	<1200		1200	520	ug/Kg	☼	10/21/22 06:58	10/21/22 20:28	20
Aroclor-1262	<1200		1200	550	ug/Kg	☼	10/21/22 06:58	10/21/22 20:28	20
Aroclor-1268	<1200		1200	400	ug/Kg	☼	10/21/22 06:58	10/21/22 20:28	20

Surrogate	*%Recovery*	*Qualifier*	*Limits*	*Prepared*	*Analyzed*	*Dil Fac*
Tetrachloro-m-xylene	*74*		*10 - 149*	*10/21/22 06:58*	*10/21/22 20:28*	*20*
DCB Decachlorobiphenyl	*94*		*10 - 174*	*10/21/22 06:58*	*10/21/22 20:28*	*20*

General Chemistry

Analyte	Result	Qualifier	RL	RL	Unit	D	Prepared	Analyzed	Dil Fac
Percent Solids (EPA Moisture)	**84.0**		0.1	0.1	%			10/21/22 13:00	1
Percent Moisture (EPA Moisture)	**16.0**		0.1	0.1	%			10/21/22 13:00	1

Client Sample Results

Client: Tetra Tech EM Inc.
Project/Site: Chudnow Metals

Job ID: 240-175050-1

Client Sample ID: CM-CS-D2-628-627-221019

Lab Sample ID: 240-175050-9

Date Collected: 10/19/22 08:35
Date Received: 10/20/22 15:05

Matrix: Solid
Percent Solids: 83.1

Method: SW846 8082A - Polychlorinated Biphenyls (PCBs) by Gas Chromatography

Analyte	Result	Qualifier	RL	MDL	Unit	D	Prepared	Analyzed	Dil Fac
Aroclor-1016	<1200		1200	620	ug/Kg	☼	10/21/22 06:58	10/21/22 20:44	20
Aroclor-1221	<1200		1200	740	ug/Kg	☼	10/21/22 06:58	10/21/22 20:44	20
Aroclor-1232	<1200		1200	520	ug/Kg	☼	10/21/22 06:58	10/21/22 20:44	20
Aroclor-1242	**7700**		1200	470	ug/Kg	☼	10/21/22 06:58	10/21/22 20:44	20
Aroclor-1248	<1200		1200	420	ug/Kg	☼	10/21/22 06:58	10/21/22 20:44	20
Aroclor-1254	**12000**		1200	520	ug/Kg	☼	10/21/22 06:58	10/21/22 20:44	20
Aroclor-1260	<1200		1200	520	ug/Kg	☼	10/21/22 06:58	10/21/22 20:44	20
Aroclor-1262	<1200		1200	540	ug/Kg	☼	10/21/22 06:58	10/21/22 20:44	20
Aroclor-1268	<1200		1200	390	ug/Kg	☼	10/21/22 06:58	10/21/22 20:44	20

Surrogate	*%Recovery*	*Qualifier*	*Limits*	*Prepared*	*Analyzed*	*Dil Fac*
Tetrachloro-m-xylene	*62*		*10 - 149*	*10/21/22 06:58*	*10/21/22 20:44*	*20*
DCB Decachlorobiphenyl	*127*		*10 - 174*	*10/21/22 06:58*	*10/21/22 20:44*	*20*

General Chemistry

Analyte	Result	Qualifier	RL	RL	Unit	D	Prepared	Analyzed	Dil Fac
Percent Solids (EPA Moisture)	**83.1**		0.1	0.1	%			10/21/22 13:00	1
Percent Moisture (EPA Moisture)	**16.9**		0.1	0.1	%			10/21/22 13:00	1

Client Sample Results

Client: Tetra Tech EM Inc.
Project/Site: Chudnow Metals

Job ID: 240-175050-1

Client Sample ID: CM-CS-E2-629-628-221019

Lab Sample ID: 240-175050-10

Date Collected: 10/19/22 08:21
Date Received: 10/20/22 15:05

Matrix: Solid
Percent Solids: 85.5

Method: SW846 8082A - Polychlorinated Biphenyls (PCBs) by Gas Chromatography

Analyte	Result	Qualifier	RL	MDL	Unit	D	Prepared	Analyzed	Dil Fac
Aroclor-1016	<1100		1100	570	ug/Kg	☼	10/21/22 06:58	10/21/22 21:00	20
Aroclor-1221	<1100		1100	680	ug/Kg	☼	10/21/22 06:58	10/21/22 21:00	20
Aroclor-1232	<1100		1100	480	ug/Kg	☼	10/21/22 06:58	10/21/22 21:00	20
Aroclor-1242	**5800**		1100	430	ug/Kg	☼	10/21/22 06:58	10/21/22 21:00	20
Aroclor-1248	<1100		1100	390	ug/Kg	☼	10/21/22 06:58	10/21/22 21:00	20
Aroclor-1254	**9300**		1100	480	ug/Kg	☼	10/21/22 06:58	10/21/22 21:00	20
Aroclor-1260	<1100		1100	480	ug/Kg	☼	10/21/22 06:58	10/21/22 21:00	20
Aroclor-1262	<1100		1100	500	ug/Kg	☼	10/21/22 06:58	10/21/22 21:00	20
Aroclor-1268	<1100		1100	360	ug/Kg	☼	10/21/22 06:58	10/21/22 21:00	20

Surrogate	*%Recovery*	*Qualifier*	*Limits*	*Prepared*	*Analyzed*	*Dil Fac*
Tetrachloro-m-xylene	*34*		*10 - 149*	*10/21/22 06:58*	*10/21/22 21:00*	*20*
DCB Decachlorobiphenyl	*116*		*10 - 174*	*10/21/22 06:58*	*10/21/22 21:00*	*20*

General Chemistry

Analyte	Result	Qualifier	RL	RL	Unit	D	Prepared	Analyzed	Dil Fac
Percent Solids (EPA Moisture)	**85.5**		0.1	0.1	%			10/21/22 13:00	1
Percent Moisture (EPA Moisture)	**14.5**		0.1	0.1	%			10/21/22 13:00	1

Client Sample Results

Client: Tetra Tech EM Inc.
Project/Site: Chudnow Metals

Job ID: 240-175050-1

Client Sample ID: CM-CS-E2-628-627-221019

Lab Sample ID: 240-175050-11

Date Collected: 10/19/22 08:21
Date Received: 10/20/22 15:05

Matrix: Solid
Percent Solids: 70.6

Method: SW846 8082A - Polychlorinated Biphenyls (PCBs) by Gas Chromatography

Analyte	Result	Qualifier	RL	MDL	Unit	D	Prepared	Analyzed	Dil Fac
Aroclor-1016	<340		340	170	ug/Kg	☼	10/21/22 06:58	10/21/22 21:16	5
Aroclor-1221	<340		340	200	ug/Kg	☼	10/21/22 06:58	10/21/22 21:16	5
Aroclor-1232	<340		340	140	ug/Kg	☼	10/21/22 06:58	10/21/22 21:16	5
Aroclor-1242	**980**		340	130	ug/Kg	☼	10/21/22 06:58	10/21/22 21:16	5
Aroclor-1248	<340		340	110	ug/Kg	☼	10/21/22 06:58	10/21/22 21:16	5
Aroclor-1254	**1600**		340	140	ug/Kg	☼	10/21/22 06:58	10/21/22 21:16	5
Aroclor-1260	<340		340	140	ug/Kg	☼	10/21/22 06:58	10/21/22 21:16	5
Aroclor-1262	<340		340	150	ug/Kg	☼	10/21/22 06:58	10/21/22 21:16	5
Aroclor-1268	<340		340	110	ug/Kg	☼	10/21/22 06:58	10/21/22 21:16	5

Surrogate	*%Recovery*	*Qualifier*	*Limits*	*Prepared*	*Analyzed*	*Dil Fac*
Tetrachloro-m-xylene	*76*		*10 - 149*	*10/21/22 06:58*	*10/21/22 21:16*	*5*
DCB Decachlorobiphenyl	*91*		*10 - 174*	*10/21/22 06:58*	*10/21/22 21:16*	*5*

General Chemistry

Analyte	Result	Qualifier	RL	RL	Unit	D	Prepared	Analyzed	Dil Fac
Percent Solids (EPA Moisture)	**70.6**		0.1	0.1	%			10/21/22 13:00	1
Percent Moisture (EPA Moisture)	**29.4**		0.1	0.1	%			10/21/22 13:00	1

Client Sample Results

Client: Tetra Tech EM Inc.
Project/Site: Chudnow Metals

Job ID: 240-175050-1

Client Sample ID: CM-CS-DUP01-221019

Date Collected: 10/19/22 08:21
Date Received: 10/20/22 15:05

Lab Sample ID: 240-175050-12

Matrix: Solid
Percent Solids: 84.9

Method: SW846 8082A - Polychlorinated Biphenyls (PCBs) by Gas Chromatography

Analyte	Result	Qualifier	RL	MDL	Unit	D	Prepared	Analyzed	Dil Fac
Aroclor-1016	<1200		1200	610	ug/Kg	☼	10/21/22 06:58	10/21/22 21:32	20
Aroclor-1221	<1200		1200	730	ug/Kg	☼	10/21/22 06:58	10/21/22 21:32	20
Aroclor-1232	<1200		1200	510	ug/Kg	☼	10/21/22 06:58	10/21/22 21:32	20
Aroclor-1242	**5800**		1200	460	ug/Kg	☼	10/21/22 06:58	10/21/22 21:32	20
Aroclor-1248	<1200		1200	410	ug/Kg	☼	10/21/22 06:58	10/21/22 21:32	20
Aroclor-1254	**9800**		1200	510	ug/Kg	☼	10/21/22 06:58	10/21/22 21:32	20
Aroclor-1260	<1200		1200	510	ug/Kg	☼	10/21/22 06:58	10/21/22 21:32	20
Aroclor-1262	<1200		1200	540	ug/Kg	☼	10/21/22 06:58	10/21/22 21:32	20
Aroclor-1268	**24000**		1200	390	ug/Kg	☼	10/21/22 06:58	10/21/22 21:32	20

Surrogate	*%Recovery*	*Qualifier*	*Limits*	*Prepared*	*Analyzed*	*Dil Fac*
Tetrachloro-m-xylene	*35*		*10 - 149*	*10/21/22 06:58*	*10/21/22 21:32*	*20*
DCB Decachlorobiphenyl	*3364*	*S1+*	*10 - 174*	*10/21/22 06:58*	*10/21/22 21:32*	*20*

General Chemistry

Analyte	Result	Qualifier	RL	RL	Unit	D	Prepared	Analyzed	Dil Fac
Percent Solids (EPA Moisture)	**84.9**		0.1	0.1	%			10/21/22 13:00	1
Percent Moisture (EPA Moisture)	**15.1**		0.1	0.1	%			10/21/22 13:00	1

Client Sample Results

Client: Tetra Tech EM Inc.
Project/Site: Chudnow Metals

Job ID: 240-175050-1

Client Sample ID: CM-CS-C1-629-628-221019

Lab Sample ID: 240-175050-13

Date Collected: 10/19/22 14:36
Date Received: 10/20/22 15:05

Matrix: Solid
Percent Solids: 92.8

Method: SW846 8082A - Polychlorinated Biphenyls (PCBs) by Gas Chromatography

Analyte	Result	Qualifier	RL	MDL	Unit	D	Prepared	Analyzed	Dil Fac
Aroclor-1016	<540		540	270	ug/Kg	☼	10/21/22 06:58	10/21/22 21:48	10
Aroclor-1221	<540		540	320	ug/Kg	☼	10/21/22 06:58	10/21/22 21:48	10
Aroclor-1232	<540		540	230	ug/Kg	☼	10/21/22 06:58	10/21/22 21:48	10
Aroclor-1242	**3100**		540	200	ug/Kg	☼	10/21/22 06:58	10/21/22 21:48	10
Aroclor-1248	<540		540	180	ug/Kg	☼	10/21/22 06:58	10/21/22 21:48	10
Aroclor-1254	**6500**		540	230	ug/Kg	☼	10/21/22 06:58	10/21/22 21:48	10
Aroclor-1260	<540		540	230	ug/Kg	☼	10/21/22 06:58	10/21/22 21:48	10
Aroclor-1262	<540		540	240	ug/Kg	☼	10/21/22 06:58	10/21/22 21:48	10
Aroclor-1268	<540		540	170	ug/Kg	☼	10/21/22 06:58	10/21/22 21:48	10

Surrogate	*%Recovery*	*Qualifier*	*Limits*	*Prepared*	*Analyzed*	*Dil Fac*
Tetrachloro-m-xylene	*68*		*10 - 149*	*10/21/22 06:58*	*10/21/22 21:48*	*10*
DCB Decachlorobiphenyl	*66*		*10 - 174*	*10/21/22 06:58*	*10/21/22 21:48*	*10*

General Chemistry

Analyte	Result	Qualifier	RL	RL	Unit	D	Prepared	Analyzed	Dil Fac
Percent Solids (EPA Moisture)	**92.8**		0.1	0.1	%			10/21/22 13:00	1
Percent Moisture (EPA Moisture)	**7.2**		0.1	0.1	%			10/21/22 13:00	1

Client Sample Results

Client: Tetra Tech EM Inc.
Project/Site: Chudnow Metals

Job ID: 240-175050-1

Client Sample ID: CM-CS-C1-628-627-221019

Lab Sample ID: 240-175050-14

Date Collected: 10/19/22 14:36
Date Received: 10/20/22 15:05

Matrix: Solid
Percent Solids: 83.9

Method: SW846 8082A - Polychlorinated Biphenyls (PCBs) by Gas Chromatography

Analyte	Result	Qualifier	RL	MDL	Unit	D	Prepared	Analyzed	Dil Fac
Aroclor-1016	<310		310	160	ug/Kg	☼	10/21/22 06:58	10/21/22 22:03	5
Aroclor-1221	<310		310	190	ug/Kg	☼	10/21/22 06:58	10/21/22 22:03	5
Aroclor-1232	<310		310	130	ug/Kg	☼	10/21/22 06:58	10/21/22 22:03	5
Aroclor-1242	**390**		310	120	ug/Kg	☼	10/21/22 06:58	10/21/22 22:03	5
Aroclor-1248	<310		310	110	ug/Kg	☼	10/21/22 06:58	10/21/22 22:03	5
Aroclor-1254	**2400**		310	130	ug/Kg	☼	10/21/22 06:58	10/21/22 22:03	5
Aroclor-1260	<310		310	130	ug/Kg	☼	10/21/22 06:58	10/21/22 22:03	5
Aroclor-1262	<310		310	140	ug/Kg	☼	10/21/22 06:58	10/21/22 22:03	5
Aroclor-1268	<310		310	100	ug/Kg	☼	10/21/22 06:58	10/21/22 22:03	5

Surrogate	*%Recovery*	*Qualifier*	*Limits*	*Prepared*	*Analyzed*	*Dil Fac*
Tetrachloro-m-xylene	*48*		*10 - 149*	*10/21/22 06:58*	*10/21/22 22:03*	*5*
DCB Decachlorobiphenyl	*55*		*10 - 174*	*10/21/22 06:58*	*10/21/22 22:03*	*5*

General Chemistry

Analyte	Result	Qualifier	RL	RL	Unit	D	Prepared	Analyzed	Dil Fac
Percent Solids (EPA Moisture)	**83.9**		0.1	0.1	%			10/21/22 13:00	1
Percent Moisture (EPA Moisture)	**16.1**		0.1	0.1	%			10/21/22 13:00	1

Client Sample Results

Client: Tetra Tech EM Inc.
Project/Site: Chudnow Metals

Job ID: 240-175050-1

Client Sample ID: CM-CS-D1-629-628-221019

Lab Sample ID: 240-175050-15

Date Collected: 10/19/22 14:49
Date Received: 10/20/22 15:05

Matrix: Solid
Percent Solids: 82.0

Method: SW846 8082A - Polychlorinated Biphenyls (PCBs) by Gas Chromatography

Analyte	Result	Qualifier	RL	MDL	Unit	D	Prepared	Analyzed	Dil Fac
Aroclor-1016	<3000		3000	1500	ug/Kg	☼	10/21/22 06:58	10/21/22 22:19	50
Aroclor-1221	<3000		3000	1800	ug/Kg	☼	10/21/22 06:58	10/21/22 22:19	50
Aroclor-1232	<3000		3000	1200	ug/Kg	☼	10/21/22 06:58	10/21/22 22:19	50
Aroclor-1242	**3500**		3000	1100	ug/Kg	☼	10/21/22 06:58	10/21/22 22:19	50
Aroclor-1248	<3000		3000	1000	ug/Kg	☼	10/21/22 06:58	10/21/22 22:19	50
Aroclor-1254	**29000**		3000	1200	ug/Kg	☼	10/21/22 06:58	10/21/22 22:19	50
Aroclor-1260	<3000		3000	1200	ug/Kg	☼	10/21/22 06:58	10/21/22 22:19	50
Aroclor-1262	<3000		3000	1300	ug/Kg	☼	10/21/22 06:58	10/21/22 22:19	50
Aroclor-1268	<3000		3000	950	ug/Kg	☼	10/21/22 06:58	10/21/22 22:19	50

Surrogate	*%Recovery*	*Qualifier*	*Limits*	*Prepared*	*Analyzed*	*Dil Fac*
Tetrachloro-m-xylene	*0*	*S1-*	*10 - 149*	*10/21/22 06:58*	*10/21/22 22:19*	*50*
DCB Decachlorobiphenyl	*0*	*S1-*	*10 - 174*	*10/21/22 06:58*	*10/21/22 22:19*	*50*

General Chemistry

Analyte	Result	Qualifier	RL	RL	Unit	D	Prepared	Analyzed	Dil Fac
Percent Solids (EPA Moisture)	**82.0**		0.1	0.1	%			10/21/22 13:00	1
Percent Moisture (EPA Moisture)	**18.0**		0.1	0.1	%			10/21/22 13:00	1

Client Sample Results

Client: Tetra Tech EM Inc.
Project/Site: Chudnow Metals

Job ID: 240-175050-1

Client Sample ID: CM-CS-D1-628-627-221019

Lab Sample ID: 240-175050-16

Date Collected: 10/19/22 14:49
Date Received: 10/20/22 15:05

Matrix: Solid
Percent Solids: 87.6

Method: SW846 8082A - Polychlorinated Biphenyls (PCBs) by Gas Chromatography

Analyte	Result	Qualifier	RL	MDL	Unit	D	Prepared	Analyzed	Dil Fac
Aroclor-1016	<580		580	290	ug/Kg	☼	10/21/22 06:58	10/21/22 22:35	10
Aroclor-1221	<580		580	350	ug/Kg	☼	10/21/22 06:58	10/21/22 22:35	10
Aroclor-1232	<580		580	240	ug/Kg	☼	10/21/22 06:58	10/21/22 22:35	10
Aroclor-1242	**700**		580	220	ug/Kg	☼	10/21/22 06:58	10/21/22 22:35	10
Aroclor-1248	<580		580	200	ug/Kg	☼	10/21/22 06:58	10/21/22 22:35	10
Aroclor-1254	**4900**		580	240	ug/Kg	☼	10/21/22 06:58	10/21/22 22:35	10
Aroclor-1260	<580		580	240	ug/Kg	☼	10/21/22 06:58	10/21/22 22:35	10
Aroclor-1262	<580		580	260	ug/Kg	☼	10/21/22 06:58	10/21/22 22:35	10
Aroclor-1268	<580		580	190	ug/Kg	☼	10/21/22 06:58	10/21/22 22:35	10

Surrogate	*%Recovery*	*Qualifier*	*Limits*	*Prepared*	*Analyzed*	*Dil Fac*
Tetrachloro-m-xylene	*76*		*10 - 149*	*10/21/22 06:58*	*10/21/22 22:35*	*10*
DCB Decachlorobiphenyl	*89*		*10 - 174*	*10/21/22 06:58*	*10/21/22 22:35*	*10*

General Chemistry

Analyte	Result	Qualifier	RL	RL	Unit	D	Prepared	Analyzed	Dil Fac
Percent Solids (EPA Moisture)	**87.6**		0.1	0.1	%			10/21/22 13:00	1
Percent Moisture (EPA Moisture)	**12.4**		0.1	0.1	%			10/21/22 13:00	1

Client Sample Results

Client: Tetra Tech EM Inc.
Project/Site: Chudnow Metals

Job ID: 240-175050-1

Client Sample ID: CM-CS-E1-629-628-221019

Lab Sample ID: 240-175050-17

Date Collected: 10/19/22 15:14
Date Received: 10/20/22 15:05

Matrix: Solid
Percent Solids: 87.1

Method: SW846 8082A - Polychlorinated Biphenyls (PCBs) by Gas Chromatography

Analyte	Result	Qualifier	RL	MDL	Unit	D	Prepared	Analyzed	Dil Fac
Aroclor-1016	<1200	F1	1200	600	ug/Kg	☼	10/21/22 06:58	10/21/22 23:38	20
Aroclor-1221	<1200		1200	720	ug/Kg	☼	10/21/22 06:58	10/21/22 23:38	20
Aroclor-1232	<1200		1200	500	ug/Kg	☼	10/21/22 06:58	10/21/22 23:38	20
Aroclor-1242	**1000**	**J**	1200	460	ug/Kg	☼	10/21/22 06:58	10/21/22 23:38	20
Aroclor-1248	<1200		1200	410	ug/Kg	☼	10/21/22 06:58	10/21/22 23:38	20
Aroclor-1254	**5800**		1200	500	ug/Kg	☼	10/21/22 06:58	10/21/22 23:38	20
Aroclor-1260	<1200	F1	1200	500	ug/Kg	☼	10/21/22 06:58	10/21/22 23:38	20
Aroclor-1262	<1200		1200	530	ug/Kg	☼	10/21/22 06:58	10/21/22 23:38	20
Aroclor-1268	<1200		1200	380	ug/Kg	☼	10/21/22 06:58	10/21/22 23:38	20

Surrogate	*%Recovery*	*Qualifier*	*Limits*	*Prepared*	*Analyzed*	*Dil Fac*
Tetrachloro-m-xylene	*25*		*10 - 149*	*10/21/22 06:58*	*10/21/22 23:38*	*20*
DCB Decachlorobiphenyl	*78*		*10 - 174*	*10/21/22 06:58*	*10/21/22 23:38*	*20*

General Chemistry

Analyte	Result	Qualifier	RL	RL	Unit	D	Prepared	Analyzed	Dil Fac
Percent Solids (EPA Moisture)	**87.1**		0.1	0.1	%			10/21/22 13:00	1
Percent Moisture (EPA Moisture)	**12.9**		0.1	0.1	%			10/21/22 13:00	1

Client Sample Results

Client: Tetra Tech EM Inc.
Project/Site: Chudnow Metals

Job ID: 240-175050-1

Client Sample ID: CM-CS-E1-628-627-221019

Lab Sample ID: 240-175050-18

Date Collected: 10/19/22 15:14
Date Received: 10/20/22 15:05

Matrix: Solid
Percent Solids: 82.8

Method: SW846 8082A - Polychlorinated Biphenyls (PCBs) by Gas Chromatography

Analyte	Result	Qualifier	RL	MDL	Unit	D	Prepared	Analyzed	Dil Fac
Aroclor-1016	<310		310	160	ug/Kg	☼	10/21/22 06:58	10/22/22 00:26	5
Aroclor-1221	<310		310	190	ug/Kg	☼	10/21/22 06:58	10/22/22 00:26	5
Aroclor-1232	<310		310	130	ug/Kg	☼	10/21/22 06:58	10/22/22 00:26	5
Aroclor-1242	**470**		310	120	ug/Kg	☼	10/21/22 06:58	10/22/22 00:26	5
Aroclor-1248	<310		310	110	ug/Kg	☼	10/21/22 06:58	10/22/22 00:26	5
Aroclor-1254	**1200**		310	130	ug/Kg	☼	10/21/22 06:58	10/22/22 00:26	5
Aroclor-1260	<310		310	130	ug/Kg	☼	10/21/22 06:58	10/22/22 00:26	5
Aroclor-1262	<310		310	140	ug/Kg	☼	10/21/22 06:58	10/22/22 00:26	5
Aroclor-1268	<310		310	100	ug/Kg	☼	10/21/22 06:58	10/22/22 00:26	5

Surrogate	*%Recovery*	*Qualifier*	*Limits*	*Prepared*	*Analyzed*	*Dil Fac*
Tetrachloro-m-xylene	*52*		*10 - 149*	*10/21/22 06:58*	*10/22/22 00:26*	*5*
DCB Decachlorobiphenyl	*92*		*10 - 174*	*10/21/22 06:58*	*10/22/22 00:26*	*5*

General Chemistry

Analyte	Result	Qualifier	RL	RL	Unit	D	Prepared	Analyzed	Dil Fac
Percent Solids (EPA Moisture)	**82.8**		0.1	0.1	%			10/21/22 13:00	1
Percent Moisture (EPA Moisture)	**17.2**		0.1	0.1	%			10/21/22 13:00	1

Client Sample Results

Client: Tetra Tech EM Inc.
Project/Site: Chudnow Metals

Job ID: 240-175050-1

Client Sample ID: CM-CS-F1-629-628-221019

Lab Sample ID: 240-175050-19

Date Collected: 10/19/22 15:03
Date Received: 10/20/22 15:05

Matrix: Solid
Percent Solids: 87.6

Method: SW846 8082A - Polychlorinated Biphenyls (PCBs) by Gas Chromatography

Analyte	Result	Qualifier	RL	MDL	Unit	D	Prepared	Analyzed	Dil Fac
Aroclor-1016	<570		570	290	ug/Kg	☼	10/21/22 06:58	10/22/22 00:42	10
Aroclor-1221	<570		570	340	ug/Kg	☼	10/21/22 06:58	10/22/22 00:42	10
Aroclor-1232	<570		570	240	ug/Kg	☼	10/21/22 06:58	10/22/22 00:42	10
Aroclor-1242	**1400**		570	220	ug/Kg	☼	10/21/22 06:58	10/22/22 00:42	10
Aroclor-1248	<570		570	190	ug/Kg	☼	10/21/22 06:58	10/22/22 00:42	10
Aroclor-1254	**3200**		570	240	ug/Kg	☼	10/21/22 06:58	10/22/22 00:42	10
Aroclor-1260	<570		570	240	ug/Kg	☼	10/21/22 06:58	10/22/22 00:42	10
Aroclor-1262	<570		570	250	ug/Kg	☼	10/21/22 06:58	10/22/22 00:42	10
Aroclor-1268	<570		570	180	ug/Kg	☼	10/21/22 06:58	10/22/22 00:42	10

Surrogate	*%Recovery*	*Qualifier*	*Limits*	*Prepared*	*Analyzed*	*Dil Fac*
Tetrachloro-m-xylene	*58*		*10 - 149*	*10/21/22 06:58*	*10/22/22 00:42*	*10*
DCB Decachlorobiphenyl	*103*		*10 - 174*	*10/21/22 06:58*	*10/22/22 00:42*	*10*

General Chemistry

Analyte	Result	Qualifier	RL	RL	Unit	D	Prepared	Analyzed	Dil Fac
Percent Solids (EPA Moisture)	**87.6**		0.1	0.1	%			10/21/22 13:00	1
Percent Moisture (EPA Moisture)	**12.4**		0.1	0.1	%			10/21/22 13:00	1

Client Sample Results

Client: Tetra Tech EM Inc.
Project/Site: Chudnow Metals

Job ID: 240-175050-1

Client Sample ID: CM-CS-F1-628-627-221019

Lab Sample ID: 240-175050-20

Date Collected: 10/19/22 15:03
Date Received: 10/20/22 15:05

Matrix: Solid
Percent Solids: 90.6

Method: SW846 8082A - Polychlorinated Biphenyls (PCBs) by Gas Chromatography

Analyte	Result	Qualifier	RL	MDL	Unit	D	Prepared	Analyzed	Dil Fac
Aroclor-1016	<270		270	130	ug/Kg	☼	10/21/22 06:58	10/22/22 00:58	5
Aroclor-1221	<270		270	160	ug/Kg	☼	10/21/22 06:58	10/22/22 00:58	5
Aroclor-1232	<270		270	110	ug/Kg	☼	10/21/22 06:58	10/22/22 00:58	5
Aroclor-1242	<270		270	100	ug/Kg	☼	10/21/22 06:58	10/22/22 00:58	5
Aroclor-1248	<270		270	91	ug/Kg	☼	10/21/22 06:58	10/22/22 00:58	5
Aroclor-1254	<270		270	110	ug/Kg	☼	10/21/22 06:58	10/22/22 00:58	5
Aroclor-1260	**430**		270	110	ug/Kg	☼	10/21/22 06:58	10/22/22 00:58	5
Aroclor-1262	<270		270	120	ug/Kg	☼	10/21/22 06:58	10/22/22 00:58	5
Aroclor-1268	<270		270	86	ug/Kg	☼	10/21/22 06:58	10/22/22 00:58	5

Surrogate	*%Recovery*	*Qualifier*	*Limits*	*Prepared*	*Analyzed*	*Dil Fac*
Tetrachloro-m-xylene	*69*		*10 - 149*	*10/21/22 06:58*	*10/22/22 00:58*	*5*
DCB Decachlorobiphenyl	*70*		*10 - 174*	*10/21/22 06:58*	*10/22/22 00:58*	*5*

General Chemistry

Analyte	Result	Qualifier	RL	RL	Unit	D	Prepared	Analyzed	Dil Fac
Percent Solids (EPA Moisture)	**90.6**		0.1	0.1	%			10/21/22 13:00	1
Percent Moisture (EPA Moisture)	**9.4**		0.1	0.1	%			10/21/22 13:00	1

Client Sample Results

Client: Tetra Tech EM Inc.
Project/Site: Chudnow Metals

Job ID: 240-175050-1

Client Sample ID: CM-CS-DUP02-221019

Date Collected: 10/19/22 10:53
Date Received: 10/20/22 15:05

Lab Sample ID: 240-175050-21

Matrix: Solid
Percent Solids: 84.9

Method: SW846 8082A - Polychlorinated Biphenyls (PCBs) by Gas Chromatography

Analyte	Result	Qualifier	RL	MDL	Unit	D	Prepared	Analyzed	Dil Fac
Aroclor-1016	<60		60	30	ug/Kg	☼	10/21/22 07:35	10/24/22 10:19	1
Aroclor-1221	<60		60	36	ug/Kg	☼	10/21/22 07:35	10/24/22 10:19	1
Aroclor-1232	<60		60	25	ug/Kg	☼	10/21/22 07:35	10/24/22 10:19	1
Aroclor-1242	<60		60	23	ug/Kg	☼	10/21/22 07:35	10/24/22 10:19	1
Aroclor-1248	**600**		60	20	ug/Kg	☼	10/21/22 07:35	10/24/22 10:19	1
Aroclor-1254	<60		60	25	ug/Kg	☼	10/21/22 07:35	10/24/22 10:19	1
Aroclor-1260	**690**		60	25	ug/Kg	☼	10/21/22 07:35	10/24/22 10:19	1
Aroclor-1262	<60		60	26	ug/Kg	☼	10/21/22 07:35	10/24/22 10:19	1
Aroclor-1268	<60		60	19	ug/Kg	☼	10/21/22 07:35	10/24/22 10:19	1

Surrogate	*%Recovery*	*Qualifier*	*Limits*	*Prepared*	*Analyzed*	*Dil Fac*
Tetrachloro-m-xylene	*77*		*10 - 149*	*10/21/22 07:35*	*10/24/22 10:19*	*1*
DCB Decachlorobiphenyl	*99*		*10 - 174*	*10/21/22 07:35*	*10/24/22 10:19*	*1*

General Chemistry

Analyte	Result	Qualifier	RL	RL	Unit	D	Prepared	Analyzed	Dil Fac
Percent Solids (EPA Moisture)	**84.9**		0.1	0.1	%			10/21/22 13:00	1
Percent Moisture (EPA Moisture)	**15.1**		0.1	0.1	%			10/21/22 13:00	1

Surrogate Summary

Client: Tetra Tech EM Inc.
Project/Site: Chudnow Metals

Job ID: 240-175050-1

Method: 8082A - Polychlorinated Biphenyls (PCBs) by Gas Chromatography

Matrix: Solid **Prep Type: Total/NA**

		Percent Surrogate Recovery (Acceptance Limits)	
		TCX2	DCBP2
Lab Sample ID	Client Sample ID	(10-149)	(10-174)
240-175050-1	CM-CS-A1-629-628-221018	52	105
240-175050-2	CM-CS-A1-628-627-221018	44	57
240-175050-3	CM-CS-B1-629-628-221018	60	88
240-175050-4	CM-CS-B1-628-627-221018	35	58
240-175050-5	CM-CS-A3-628-627-221018	56	77
240-175050-6	CM-CS-C2-629-628-221019	51	69
240-175050-7	CM-CS-C2-628-627-221019	48	88
240-175050-8	CM-CS-D2-629-628-221019	74	94
240-175050-9	CM-CS-D2-628-627-221019	62	127
240-175050-10	CM-CS-E2-629-628-221019	34	116
240-175050-11	CM-CS-E2-628-627-221019	76	91
240-175050-12	CM-CS-DUP01-221019	35	3364 S1+
240-175050-13	CM-CS-C1-629-628-221019	68	66
240-175050-14	CM-CS-C1-628-627-221019	48	55
240-175050-15	CM-CS-D1-629-628-221019	0 S1-	0 S1-
240-175050-16	CM-CS-D1-628-627-221019	76	89
240-175050-17	CM-CS-E1-629-628-221019	25	78
240-175050-17 MS	CM-CS-E1-629-628-221019	13	43
240-175050-17 MSD	CM-CS-E1-629-628-221019	26	79
240-175050-18	CM-CS-E1-628-627-221019	52	92
240-175050-19	CM-CS-F1-629-628-221019	58	103
240-175050-20	CM-CS-F1-628-627-221019	69	70
LCS 240-548096/2-A	Lab Control Sample	80	89
MB 240-548096/1-A	Method Blank	108	107

Surrogate Legend

TCX = Tetrachloro-m-xylene

DCBP = DCB Decachlorobiphenyl

Method: 8082A - Polychlorinated Biphenyls (PCBs) by Gas Chromatography

Matrix: Solid **Prep Type: Total/NA**

		Percent Surrogate Recovery (Acceptance Limits)	
		TCX1	DCBP1
Lab Sample ID	Client Sample ID	(10-149)	(10-174)
240-175050-21	CM-CS-DUP02-221019	77	99
240-175050-21 MS	CM-CS-DUP02-221019	75	93
240-175050-21 MSD	CM-CS-DUP02-221019	72	126
LCS 240-548097/2-A	Lab Control Sample	85	90
MB 240-548097/1-A	Method Blank	71	80

Surrogate Legend

TCX = Tetrachloro-m-xylene

DCBP = DCB Decachlorobiphenyl

Method: 8082A - Polychlorinated Biphenyls (PCBs) by Gas Chromatography

Lab Sample ID: MB 240-548096/1-A — **Client Sample ID: Method Blank**
Matrix: Solid — **Prep Type: Total/NA**
Analysis Batch: 548240 — **Prep Batch: 548096**

Analyte	MB Result	MB Qualifier	RL	MDL	Unit	D	Prepared	Analyzed	Dil Fac
Aroclor-1016	<50		50	25	ug/Kg		10/21/22 06:58	10/21/22 18:06	1
Aroclor-1221	<50		50	30	ug/Kg		10/21/22 06:58	10/21/22 18:06	1
Aroclor-1232	<50		50	21	ug/Kg		10/21/22 06:58	10/21/22 18:06	1
Aroclor-1242	<50		50	19	ug/Kg		10/21/22 06:58	10/21/22 18:06	1
Aroclor-1248	<50		50	17	ug/Kg		10/21/22 06:58	10/21/22 18:06	1
Aroclor-1254	<50		50	21	ug/Kg		10/21/22 06:58	10/21/22 18:06	1
Aroclor-1260	<50		50	21	ug/Kg		10/21/22 06:58	10/21/22 18:06	1
Aroclor-1262	<50		50	22	ug/Kg		10/21/22 06:58	10/21/22 18:06	1
Aroclor-1268	<50		50	16	ug/Kg		10/21/22 06:58	10/21/22 18:06	1

Surrogate	*MB %Recovery*	*MB Qualifier*	*Limits*	*Prepared*	*Analyzed*	*Dil Fac*
Tetrachloro-m-xylene	*108*		*10 - 149*	*10/21/22 06:58*	*10/21/22 18:06*	*1*
DCB Decachlorobiphenyl	*107*		*10 - 174*	*10/21/22 06:58*	*10/21/22 18:06*	*1*

Lab Sample ID: LCS 240-548096/2-A — **Client Sample ID: Lab Control Sample**
Matrix: Solid — **Prep Type: Total/NA**
Analysis Batch: 548240 — **Prep Batch: 548096**

Analyte	Spike Added	LCS Result	LCS Qualifier	Unit	D	%Rec	%Rec Limits
Aroclor-1016	1000	629		ug/Kg		63	28 - 140
Aroclor-1260	1000	710		ug/Kg		71	39 - 153

Surrogate	*LCS %Recovery*	*LCS Qualifier*	*Limits*
Tetrachloro-m-xylene	*80*		*10 - 149*
DCB Decachlorobiphenyl	*89*		*10 - 174*

Lab Sample ID: 240-175050-17 MS — **Client Sample ID: CM-CS-E1-629-628-221019**
Matrix: Solid — **Prep Type: Total/NA**
Analysis Batch: 548240 — **Prep Batch: 548096**

Analyte	Sample Result	Sample Qualifier	Spike Added	MS Result	MS Qualifier	Unit	D	%Rec	%Rec Limits
Aroclor-1016	<1200		1120	2670	F1	ug/Kg	☼	239	10 - 146
Aroclor-1260	<1200	F1	1120	2270	F1	ug/Kg	☼	203	10 - 158

Surrogate	*MS %Recovery*	*MS Qualifier*	*Limits*
Tetrachloro-m-xylene	*13*		*10 - 149*
DCB Decachlorobiphenyl	*43*		*10 - 174*

Lab Sample ID: 240-175050-17 MSD — **Client Sample ID: CM-CS-E1-629-628-221019**
Matrix: Solid — **Prep Type: Total/NA**
Analysis Batch: 548240 — **Prep Batch: 548096**

Analyte	Sample Result	Sample Qualifier	Spike Added	MSD Result	MSD Qualifier	Unit	D	%Rec	%Rec Limits	RPD	RPD Limit
Aroclor-1016	<1200		1090	3460	F1	ug/Kg	☼	316	10 - 146	26	40
Aroclor-1260	<1200	F1	1090	3010	F1	ug/Kg	☼	275	10 - 158	28	40

Method: 8082A - Polychlorinated Biphenyls (PCBs) by Gas Chromatography (Continued)

Lab Sample ID: 240-175050-17 MSD
Matrix: Solid
Analysis Batch: 548240

Client Sample ID: CM-CS-E1-629-628-221019
Prep Type: Total/NA
Prep Batch: 548096

Surrogate	MSD %Recovery	MSD Qualifier	Limits
Tetrachloro-m-xylene	26		10 - 149
DCB Decachlorobiphenyl	79		10 - 174

Lab Sample ID: MB 240-548097/1-A
Matrix: Solid
Analysis Batch: 548338

Client Sample ID: Method Blank
Prep Type: Total/NA
Prep Batch: 548097

Analyte	MB Result	MB Qualifier	RL	MDL	Unit	D	Prepared	Analyzed	Dil Fac
Aroclor-1016	<50		50	25	ug/Kg		10/21/22 07:35	10/24/22 09:45	1
Aroclor-1221	<50		50	30	ug/Kg		10/21/22 07:35	10/24/22 09:45	1
Aroclor-1232	<50		50	21	ug/Kg		10/21/22 07:35	10/24/22 09:45	1
Aroclor-1242	<50		50	19	ug/Kg		10/21/22 07:35	10/24/22 09:45	1
Aroclor-1248	<50		50	17	ug/Kg		10/21/22 07:35	10/24/22 09:45	1
Aroclor-1254	<50		50	21	ug/Kg		10/21/22 07:35	10/24/22 09:45	1
Aroclor-1260	<50		50	21	ug/Kg		10/21/22 07:35	10/24/22 09:45	1
Aroclor-1262	<50		50	22	ug/Kg		10/21/22 07:35	10/24/22 09:45	1
Aroclor-1268	<50		50	16	ug/Kg		10/21/22 07:35	10/24/22 09:45	1

Surrogate	MB %Recovery	MB Qualifier	Limits	Prepared	Analyzed	Dil Fac
Tetrachloro-m-xylene	71		10 - 149	10/21/22 07:35	10/24/22 09:45	1
DCB Decachlorobiphenyl	80		10 - 174	10/21/22 07:35	10/24/22 09:45	1

Lab Sample ID: LCS 240-548097/2-A
Matrix: Solid
Analysis Batch: 548338

Client Sample ID: Lab Control Sample
Prep Type: Total/NA
Prep Batch: 548097

Analyte	Spike Added	LCS Result	LCS Qualifier	Unit	D	%Rec	%Rec Limits
Aroclor-1016	1000	749		ug/Kg		75	28 - 140
Aroclor-1260	1000	810		ug/Kg		81	39 - 153

Surrogate	LCS %Recovery	LCS Qualifier	Limits
Tetrachloro-m-xylene	85		10 - 149
DCB Decachlorobiphenyl	90		10 - 174

Lab Sample ID: 240-175050-21 MS
Matrix: Solid
Analysis Batch: 548338

Client Sample ID: CM-CS-DUP02-221019
Prep Type: Total/NA
Prep Batch: 548097

Analyte	Sample Result	Sample Qualifier	Spike Added	MS Result	MS Qualifier	Unit	D	%Rec	%Rec Limits
Aroclor-1016	<60		1130	871		ug/Kg	☼	77	10 - 146
Aroclor-1260	690		1130	1290		ug/Kg	☼	54	10 - 158

Surrogate	MS %Recovery	MS Qualifier	Limits
Tetrachloro-m-xylene	75		10 - 149
DCB Decachlorobiphenyl	93		10 - 174

Method: 8082A - Polychlorinated Biphenyls (PCBs) by Gas Chromatography (Continued)

Lab Sample ID: 240-175050-21 MSD — **Client Sample ID: CM-CS-DUP02-221019**
Matrix: Solid — **Prep Type: Total/NA**
Analysis Batch: 548338 — **Prep Batch: 548097**

Analyte	Sample Result	Sample Qualifier	Spike Added	MSD Result	MSD Qualifier	Unit	D	%Rec	%Rec Limits	RPD	RPD Limit
Aroclor-1016	<60		1120	726		ug/Kg	☼	65	10 - 146	18	40
Aroclor-1260	690		1120	1180		ug/Kg	☼	44	10 - 158	9	40

Surrogate	*MSD %Recovery*	*MSD Qualifier*	*Limits*
Tetrachloro-m-xylene	*72*		*10 - 149*
DCB Decachlorobiphenyl	*126*		*10 - 174*

Method: Moisture - Percent Moisture

Lab Sample ID: 240-175050-1 DU — **Client Sample ID: CM-CS-A1-629-628-221018**
Matrix: Solid — **Prep Type: Total/NA**
Analysis Batch: 548194

Analyte	Sample Result	Sample Qualifier		DU Result	DU Qualifier	Unit	D			RPD	RPD Limit
Percent Solids	85.2			91.5		%				7	20
Percent Moisture	14.8			8.5	F3	%				54	20

Lab Sample ID: 240-175050-10 DU — **Client Sample ID: CM-CS-E2-629-628-221019**
Matrix: Solid — **Prep Type: Total/NA**
Analysis Batch: 548194

Analyte	Sample Result	Sample Qualifier		DU Result	DU Qualifier	Unit	D			RPD	RPD Limit
Percent Solids	85.5			86.2		%				0.8	20
Percent Moisture	14.5			13.8		%				5	20

Lab Sample ID: 240-175050-17 DU — **Client Sample ID: CM-CS-E1-629-628-221019**
Matrix: Solid — **Prep Type: Total/NA**
Analysis Batch: 548194

Analyte	Sample Result	Sample Qualifier		DU Result	DU Qualifier	Unit	D			RPD	RPD Limit
Percent Solids	87.1			86.3		%				0.9	20
Percent Moisture	12.9			13.7		%				6	20

QC Association Summary

Client: Tetra Tech EM Inc.
Project/Site: Chudnow Metals

Job ID: 240-175050-1

GC Semi VOA

Prep Batch: 548096

Lab Sample ID	Client Sample ID	Prep Type	Matrix	Method	Prep Batch
240-175050-1	CM-CS-A1-629-628-221018	Total/NA	Solid	3546	
240-175050-2	CM-CS-A1-628-627-221018	Total/NA	Solid	3546	
240-175050-3	CM-CS-B1-629-628-221018	Total/NA	Solid	3546	
240-175050-4	CM-CS-B1-628-627-221018	Total/NA	Solid	3546	
240-175050-5	CM-CS-A3-628-627-221018	Total/NA	Solid	3546	
240-175050-6	CM-CS-C2-629-628-221019	Total/NA	Solid	3546	
240-175050-7	CM-CS-C2-628-627-221019	Total/NA	Solid	3546	
240-175050-8	CM-CS-D2-629-628-221019	Total/NA	Solid	3546	
240-175050-9	CM-CS-D2-628-627-221019	Total/NA	Solid	3546	
240-175050-10	CM-CS-E2-629-628-221019	Total/NA	Solid	3546	
240-175050-11	CM-CS-E2-628-627-221019	Total/NA	Solid	3546	
240-175050-12	CM-CS-DUP01-221019	Total/NA	Solid	3546	
240-175050-13	CM-CS-C1-629-628-221019	Total/NA	Solid	3546	
240-175050-14	CM-CS-C1-628-627-221019	Total/NA	Solid	3546	
240-175050-15	CM-CS-D1-629-628-221019	Total/NA	Solid	3546	
240-175050-16	CM-CS-D1-628-627-221019	Total/NA	Solid	3546	
240-175050-17	CM-CS-E1-629-628-221019	Total/NA	Solid	3546	
240-175050-18	CM-CS-E1-628-627-221019	Total/NA	Solid	3546	
240-175050-19	CM-CS-F1-629-628-221019	Total/NA	Solid	3546	
240-175050-20	CM-CS-F1-628-627-221019	Total/NA	Solid	3546	
MB 240-548096/1-A	Method Blank	Total/NA	Solid	3546	
LCS 240-548096/2-A	Lab Control Sample	Total/NA	Solid	3546	
240-175050-17 MS	CM-CS-E1-629-628-221019	Total/NA	Solid	3546	
240-175050-17 MSD	CM-CS-E1-629-628-221019	Total/NA	Solid	3546	

Prep Batch: 548097

Lab Sample ID	Client Sample ID	Prep Type	Matrix	Method	Prep Batch
240-175050-21	CM-CS-DUP02-221019	Total/NA	Solid	3546	
MB 240-548097/1-A	Method Blank	Total/NA	Solid	3546	
LCS 240-548097/2-A	Lab Control Sample	Total/NA	Solid	3546	
240-175050-21 MS	CM-CS-DUP02-221019	Total/NA	Solid	3546	
240-175050-21 MSD	CM-CS-DUP02-221019	Total/NA	Solid	3546	

Analysis Batch: 548240

Lab Sample ID	Client Sample ID	Prep Type	Matrix	Method	Prep Batch
240-175050-1	CM-CS-A1-629-628-221018	Total/NA	Solid	8082A	548096
240-175050-2	CM-CS-A1-628-627-221018	Total/NA	Solid	8082A	548096
240-175050-3	CM-CS-B1-629-628-221018	Total/NA	Solid	8082A	548096
240-175050-4	CM-CS-B1-628-627-221018	Total/NA	Solid	8082A	548096
240-175050-5	CM-CS-A3-628-627-221018	Total/NA	Solid	8082A	548096
240-175050-6	CM-CS-C2-629-628-221019	Total/NA	Solid	8082A	548096
240-175050-7	CM-CS-C2-628-627-221019	Total/NA	Solid	8082A	548096
240-175050-8	CM-CS-D2-629-628-221019	Total/NA	Solid	8082A	548096
240-175050-9	CM-CS-D2-628-627-221019	Total/NA	Solid	8082A	548096
240-175050-10	CM-CS-E2-629-628-221019	Total/NA	Solid	8082A	548096
240-175050-11	CM-CS-E2-628-627-221019	Total/NA	Solid	8082A	548096
240-175050-12	CM-CS-DUP01-221019	Total/NA	Solid	8082A	548096
240-175050-13	CM-CS-C1-629-628-221019	Total/NA	Solid	8082A	548096
240-175050-14	CM-CS-C1-628-627-221019	Total/NA	Solid	8082A	548096
240-175050-15	CM-CS-D1-629-628-221019	Total/NA	Solid	8082A	548096
240-175050-16	CM-CS-D1-628-627-221019	Total/NA	Solid	8082A	548096

GC Semi VOA (Continued)

Analysis Batch: 548240 (Continued)

Lab Sample ID	Client Sample ID	Prep Type	Matrix	Method	Prep Batch
240-175050-17	CM-CS-E1-629-628-221019	Total/NA	Solid	8082A	548096
240-175050-18	CM-CS-E1-628-627-221019	Total/NA	Solid	8082A	548096
240-175050-19	CM-CS-F1-629-628-221019	Total/NA	Solid	8082A	548096
240-175050-20	CM-CS-F1-628-627-221019	Total/NA	Solid	8082A	548096
MB 240-548096/1-A	Method Blank	Total/NA	Solid	8082A	548096
LCS 240-548096/2-A	Lab Control Sample	Total/NA	Solid	8082A	548096
240-175050-17 MS	CM-CS-E1-629-628-221019	Total/NA	Solid	8082A	548096
240-175050-17 MSD	CM-CS-E1-629-628-221019	Total/NA	Solid	8082A	548096

Analysis Batch: 548338

Lab Sample ID	Client Sample ID	Prep Type	Matrix	Method	Prep Batch
240-175050-21	CM-CS-DUP02-221019	Total/NA	Solid	8082A	548097
MB 240-548097/1-A	Method Blank	Total/NA	Solid	8082A	548097
LCS 240-548097/2-A	Lab Control Sample	Total/NA	Solid	8082A	548097
240-175050-21 MS	CM-CS-DUP02-221019	Total/NA	Solid	8082A	548097
240-175050-21 MSD	CM-CS-DUP02-221019	Total/NA	Solid	8082A	548097

General Chemistry

Analysis Batch: 548194

Lab Sample ID	Client Sample ID	Prep Type	Matrix	Method	Prep Batch
240-175050-1	CM-CS-A1-629-628-221018	Total/NA	Solid	Moisture	
240-175050-2	CM-CS-A1-628-627-221018	Total/NA	Solid	Moisture	
240-175050-3	CM-CS-B1-629-628-221018	Total/NA	Solid	Moisture	
240-175050-4	CM-CS-B1-628-627-221018	Total/NA	Solid	Moisture	
240-175050-5	CM-CS-A3-628-627-221018	Total/NA	Solid	Moisture	
240-175050-6	CM-CS-C2-629-628-221019	Total/NA	Solid	Moisture	
240-175050-7	CM-CS-C2-628-627-221019	Total/NA	Solid	Moisture	
240-175050-8	CM-CS-D2-629-628-221019	Total/NA	Solid	Moisture	
240-175050-9	CM-CS-D2-628-627-221019	Total/NA	Solid	Moisture	
240-175050-10	CM-CS-E2-629-628-221019	Total/NA	Solid	Moisture	
240-175050-11	CM-CS-E2-628-627-221019	Total/NA	Solid	Moisture	
240-175050-12	CM-CS-DUP01-221019	Total/NA	Solid	Moisture	
240-175050-13	CM-CS-C1-629-628-221019	Total/NA	Solid	Moisture	
240-175050-14	CM-CS-C1-628-627-221019	Total/NA	Solid	Moisture	
240-175050-15	CM-CS-D1-629-628-221019	Total/NA	Solid	Moisture	
240-175050-16	CM-CS-D1-628-627-221019	Total/NA	Solid	Moisture	
240-175050-17	CM-CS-E1-629-628-221019	Total/NA	Solid	Moisture	
240-175050-18	CM-CS-E1-628-627-221019	Total/NA	Solid	Moisture	
240-175050-19	CM-CS-F1-629-628-221019	Total/NA	Solid	Moisture	
240-175050-20	CM-CS-F1-628-627-221019	Total/NA	Solid	Moisture	
240-175050-21	CM-CS-DUP02-221019	Total/NA	Solid	Moisture	
240-175050-1 DU	CM-CS-A1-629-628-221018	Total/NA	Solid	Moisture	
240-175050-10 DU	CM-CS-E2-629-628-221019	Total/NA	Solid	Moisture	
240-175050-17 DU	CM-CS-E1-629-628-221019	Total/NA	Solid	Moisture	

Lab Chronicle

Client: Tetra Tech EM Inc.
Project/Site: Chudnow Metals

Job ID: 240-175050-1

Client Sample ID: CM-CS-A1-629-628-221018 — Lab Sample ID: 240-175050-1

Date Collected: 10/18/22 15:19 — **Matrix: Solid**
Date Received: 10/20/22 15:05

Prep Type	Batch Type	Batch Method	Run	Dilution Factor	Batch Number	Analyst	Lab	Prepared or Analyzed
Total/NA	Analysis	Moisture		1	548194	MED	EET CAN	10/21/22 13:00

Client Sample ID: CM-CS-A1-629-628-221018 — Lab Sample ID: 240-175050-1

Date Collected: 10/18/22 15:19 — **Matrix: Solid**
Date Received: 10/20/22 15:05 — **Percent Solids: 85.2**

Prep Type	Batch Type	Batch Method	Run	Dilution Factor	Batch Number	Analyst	Lab	Prepared or Analyzed
Total/NA	Prep	3546			548096	AJ	EET CAN	10/21/22 06:58
Total/NA	Analysis	8082A		10	548240	RR	EET CAN	10/21/22 18:37

Client Sample ID: CM-CS-A1-628-627-221018 — Lab Sample ID: 240-175050-2

Date Collected: 10/18/22 15:19 — **Matrix: Solid**
Date Received: 10/20/22 15:05

Prep Type	Batch Type	Batch Method	Run	Dilution Factor	Batch Number	Analyst	Lab	Prepared or Analyzed
Total/NA	Analysis	Moisture		1	548194	MED	EET CAN	10/21/22 13:00

Client Sample ID: CM-CS-A1-628-627-221018 — Lab Sample ID: 240-175050-2

Date Collected: 10/18/22 15:19 — **Matrix: Solid**
Date Received: 10/20/22 15:05 — **Percent Solids: 80.2**

Prep Type	Batch Type	Batch Method	Run	Dilution Factor	Batch Number	Analyst	Lab	Prepared or Analyzed
Total/NA	Prep	3546			548096	AJ	EET CAN	10/21/22 06:58
Total/NA	Analysis	8082A		10	548240	RR	EET CAN	10/21/22 18:53

Client Sample ID: CM-CS-B1-629-628-221018 — Lab Sample ID: 240-175050-3

Date Collected: 10/18/22 15:25 — **Matrix: Solid**
Date Received: 10/20/22 15:05

Prep Type	Batch Type	Batch Method	Run	Dilution Factor	Batch Number	Analyst	Lab	Prepared or Analyzed
Total/NA	Analysis	Moisture		1	548194	MED	EET CAN	10/21/22 13:00

Client Sample ID: CM-CS-B1-629-628-221018 — Lab Sample ID: 240-175050-3

Date Collected: 10/18/22 15:25 — **Matrix: Solid**
Date Received: 10/20/22 15:05 — **Percent Solids: 88.8**

Prep Type	Batch Type	Batch Method	Run	Dilution Factor	Batch Number	Analyst	Lab	Prepared or Analyzed
Total/NA	Prep	3546			548096	AJ	EET CAN	10/21/22 06:58
Total/NA	Analysis	8082A		10	548240	RR	EET CAN	10/21/22 19:09

Client Sample ID: CM-CS-B1-628-627-221018 — Lab Sample ID: 240-175050-4

Date Collected: 10/18/22 15:25 — **Matrix: Solid**
Date Received: 10/20/22 15:05

Prep Type	Batch Type	Batch Method	Run	Dilution Factor	Batch Number	Analyst	Lab	Prepared or Analyzed
Total/NA	Analysis	Moisture		1	548194	MED	EET CAN	10/21/22 13:00

Lab Chronicle

Client: Tetra Tech EM Inc.
Project/Site: Chudnow Metals

Job ID: 240-175050-1

Client Sample ID: CM-CS-B1-628-627-221018 — Lab Sample ID: 240-175050-4

Date Collected: 10/18/22 15:25 — **Matrix: Solid**
Date Received: 10/20/22 15:05 — **Percent Solids: 86.6**

Prep Type	Batch Type	Batch Method	Run	Dilution Factor	Batch Number	Analyst	Lab	Prepared or Analyzed
Total/NA	Prep	3546			548096	AJ	EET CAN	10/21/22 06:58
Total/NA	Analysis	8082A		10	548240	RR	EET CAN	10/21/22 19:25

Client Sample ID: CM-CS-A3-628-627-221018 — Lab Sample ID: 240-175050-5

Date Collected: 10/18/22 08:06 — **Matrix: Solid**
Date Received: 10/20/22 15:05

Prep Type	Batch Type	Batch Method	Run	Dilution Factor	Batch Number	Analyst	Lab	Prepared or Analyzed
Total/NA	Analysis	Moisture		1	548194	MED	EET CAN	10/21/22 13:00

Client Sample ID: CM-CS-A3-628-627-221018 — Lab Sample ID: 240-175050-5

Date Collected: 10/18/22 08:06 — **Matrix: Solid**
Date Received: 10/20/22 15:05 — **Percent Solids: 82.6**

Prep Type	Batch Type	Batch Method	Run	Dilution Factor	Batch Number	Analyst	Lab	Prepared or Analyzed
Total/NA	Prep	3546			548096	AJ	EET CAN	10/21/22 06:58
Total/NA	Analysis	8082A		10	548240	RR	EET CAN	10/21/22 19:41

Client Sample ID: CM-CS-C2-629-628-221019 — Lab Sample ID: 240-175050-6

Date Collected: 10/19/22 08:51 — **Matrix: Solid**
Date Received: 10/20/22 15:05

Prep Type	Batch Type	Batch Method	Run	Dilution Factor	Batch Number	Analyst	Lab	Prepared or Analyzed
Total/NA	Analysis	Moisture		1	548194	MED	EET CAN	10/21/22 13:00

Client Sample ID: CM-CS-C2-629-628-221019 — Lab Sample ID: 240-175050-6

Date Collected: 10/19/22 08:51 — **Matrix: Solid**
Date Received: 10/20/22 15:05 — **Percent Solids: 83.5**

Prep Type	Batch Type	Batch Method	Run	Dilution Factor	Batch Number	Analyst	Lab	Prepared or Analyzed
Total/NA	Prep	3546			548096	AJ	EET CAN	10/21/22 06:58
Total/NA	Analysis	8082A		10	548240	RR	EET CAN	10/21/22 19:57

Client Sample ID: CM-CS-C2-628-627-221019 — Lab Sample ID: 240-175050-7

Date Collected: 10/19/22 08:51 — **Matrix: Solid**
Date Received: 10/20/22 15:05

Prep Type	Batch Type	Batch Method	Run	Dilution Factor	Batch Number	Analyst	Lab	Prepared or Analyzed
Total/NA	Analysis	Moisture		1	548194	MED	EET CAN	10/21/22 13:00

Lab Chronicle

Client: Tetra Tech EM Inc.
Project/Site: Chudnow Metals

Job ID: 240-175050-1

Client Sample ID: CM-CS-C2-628-627-221019 — Lab Sample ID: 240-175050-7

Date Collected: 10/19/22 08:51 — **Matrix: Solid**
Date Received: 10/20/22 15:05 — **Percent Solids: 76.1**

Prep Type	Batch Type	Batch Method	Run	Dilution Factor	Batch Number	Analyst	Lab	Prepared or Analyzed
Total/NA	Prep	3546			548096	AJ	EET CAN	10/21/22 06:58
Total/NA	Analysis	8082A		20	548240	RR	EET CAN	10/21/22 20:13

Client Sample ID: CM-CS-D2-629-628-221019 — Lab Sample ID: 240-175050-8

Date Collected: 10/19/22 08:35 — **Matrix: Solid**
Date Received: 10/20/22 15:05

Prep Type	Batch Type	Batch Method	Run	Dilution Factor	Batch Number	Analyst	Lab	Prepared or Analyzed
Total/NA	Analysis	Moisture		1	548194	MED	EET CAN	10/21/22 13:00

Client Sample ID: CM-CS-D2-629-628-221019 — Lab Sample ID: 240-175050-8

Date Collected: 10/19/22 08:35 — **Matrix: Solid**
Date Received: 10/20/22 15:05 — **Percent Solids: 84.0**

Prep Type	Batch Type	Batch Method	Run	Dilution Factor	Batch Number	Analyst	Lab	Prepared or Analyzed
Total/NA	Prep	3546			548096	AJ	EET CAN	10/21/22 06:58
Total/NA	Analysis	8082A		20	548240	RR	EET CAN	10/21/22 20:28

Client Sample ID: CM-CS-D2-628-627-221019 — Lab Sample ID: 240-175050-9

Date Collected: 10/19/22 08:35 — **Matrix: Solid**
Date Received: 10/20/22 15:05

Prep Type	Batch Type	Batch Method	Run	Dilution Factor	Batch Number	Analyst	Lab	Prepared or Analyzed
Total/NA	Analysis	Moisture		1	548194	MED	EET CAN	10/21/22 13:00

Client Sample ID: CM-CS-D2-628-627-221019 — Lab Sample ID: 240-175050-9

Date Collected: 10/19/22 08:35 — **Matrix: Solid**
Date Received: 10/20/22 15:05 — **Percent Solids: 83.1**

Prep Type	Batch Type	Batch Method	Run	Dilution Factor	Batch Number	Analyst	Lab	Prepared or Analyzed
Total/NA	Prep	3546			548096	AJ	EET CAN	10/21/22 06:58
Total/NA	Analysis	8082A		20	548240	RR	EET CAN	10/21/22 20:44

Client Sample ID: CM-CS-E2-629-628-221019 — Lab Sample ID: 240-175050-10

Date Collected: 10/19/22 08:21 — **Matrix: Solid**
Date Received: 10/20/22 15:05

Prep Type	Batch Type	Batch Method	Run	Dilution Factor	Batch Number	Analyst	Lab	Prepared or Analyzed
Total/NA	Analysis	Moisture		1	548194	MED	EET CAN	10/21/22 13:00

Lab Chronicle

Client: Tetra Tech EM Inc.
Project/Site: Chudnow Metals

Job ID: 240-175050-1

Client Sample ID: CM-CS-E2-629-628-221019 — Lab Sample ID: 240-175050-10

Date Collected: 10/19/22 08:21 — **Matrix: Solid**
Date Received: 10/20/22 15:05 — **Percent Solids: 85.5**

Prep Type	Batch Type	Batch Method	Run	Dilution Factor	Batch Number	Analyst	Lab	Prepared or Analyzed
Total/NA	Prep	3546			548096	AJ	EET CAN	10/21/22 06:58
Total/NA	Analysis	8082A		20	548240	RR	EET CAN	10/21/22 21:00

Client Sample ID: CM-CS-E2-628-627-221019 — Lab Sample ID: 240-175050-11

Date Collected: 10/19/22 08:21 — **Matrix: Solid**
Date Received: 10/20/22 15:05

Prep Type	Batch Type	Batch Method	Run	Dilution Factor	Batch Number	Analyst	Lab	Prepared or Analyzed
Total/NA	Analysis	Moisture		1	548194	MED	EET CAN	10/21/22 13:00

Client Sample ID: CM-CS-E2-628-627-221019 — Lab Sample ID: 240-175050-11

Date Collected: 10/19/22 08:21 — **Matrix: Solid**
Date Received: 10/20/22 15:05 — **Percent Solids: 70.6**

Prep Type	Batch Type	Batch Method	Run	Dilution Factor	Batch Number	Analyst	Lab	Prepared or Analyzed
Total/NA	Prep	3546			548096	AJ	EET CAN	10/21/22 06:58
Total/NA	Analysis	8082A		5	548240	RR	EET CAN	10/21/22 21:16

Client Sample ID: CM-CS-DUP01-221019 — Lab Sample ID: 240-175050-12

Date Collected: 10/19/22 08:21 — **Matrix: Solid**
Date Received: 10/20/22 15:05

Prep Type	Batch Type	Batch Method	Run	Dilution Factor	Batch Number	Analyst	Lab	Prepared or Analyzed
Total/NA	Analysis	Moisture		1	548194	MED	EET CAN	10/21/22 13:00

Client Sample ID: CM-CS-DUP01-221019 — Lab Sample ID: 240-175050-12

Date Collected: 10/19/22 08:21 — **Matrix: Solid**
Date Received: 10/20/22 15:05 — **Percent Solids: 84.9**

Prep Type	Batch Type	Batch Method	Run	Dilution Factor	Batch Number	Analyst	Lab	Prepared or Analyzed
Total/NA	Prep	3546			548096	AJ	EET CAN	10/21/22 06:58
Total/NA	Analysis	8082A		20	548240	RR	EET CAN	10/21/22 21:32

Client Sample ID: CM-CS-C1-629-628-221019 — Lab Sample ID: 240-175050-13

Date Collected: 10/19/22 14:36 — **Matrix: Solid**
Date Received: 10/20/22 15:05

Prep Type	Batch Type	Batch Method	Run	Dilution Factor	Batch Number	Analyst	Lab	Prepared or Analyzed
Total/NA	Analysis	Moisture		1	548194	MED	EET CAN	10/21/22 13:00

Lab Chronicle

Client: Tetra Tech EM Inc.
Project/Site: Chudnow Metals

Job ID: 240-175050-1

Client Sample ID: CM-CS-C1-629-628-221019 — Lab Sample ID: 240-175050-13

Date Collected: 10/19/22 14:36 — **Matrix: Solid**
Date Received: 10/20/22 15:05 — **Percent Solids: 92.8**

Prep Type	Batch Type	Batch Method	Run	Dilution Factor	Batch Number	Analyst	Lab	Prepared or Analyzed
Total/NA	Prep	3546			548096	AJ	EET CAN	10/21/22 06:58
Total/NA	Analysis	8082A		10	548240	RR	EET CAN	10/21/22 21:48

Client Sample ID: CM-CS-C1-628-627-221019 — Lab Sample ID: 240-175050-14

Date Collected: 10/19/22 14:36 — **Matrix: Solid**
Date Received: 10/20/22 15:05

Prep Type	Batch Type	Batch Method	Run	Dilution Factor	Batch Number	Analyst	Lab	Prepared or Analyzed
Total/NA	Analysis	Moisture		1	548194	MED	EET CAN	10/21/22 13:00

Client Sample ID: CM-CS-C1-628-627-221019 — Lab Sample ID: 240-175050-14

Date Collected: 10/19/22 14:36 — **Matrix: Solid**
Date Received: 10/20/22 15:05 — **Percent Solids: 83.9**

Prep Type	Batch Type	Batch Method	Run	Dilution Factor	Batch Number	Analyst	Lab	Prepared or Analyzed
Total/NA	Prep	3546			548096	AJ	EET CAN	10/21/22 06:58
Total/NA	Analysis	8082A		5	548240	RR	EET CAN	10/21/22 22:03

Client Sample ID: CM-CS-D1-629-628-221019 — Lab Sample ID: 240-175050-15

Date Collected: 10/19/22 14:49 — **Matrix: Solid**
Date Received: 10/20/22 15:05

Prep Type	Batch Type	Batch Method	Run	Dilution Factor	Batch Number	Analyst	Lab	Prepared or Analyzed
Total/NA	Analysis	Moisture		1	548194	MED	EET CAN	10/21/22 13:00

Client Sample ID: CM-CS-D1-629-628-221019 — Lab Sample ID: 240-175050-15

Date Collected: 10/19/22 14:49 — **Matrix: Solid**
Date Received: 10/20/22 15:05 — **Percent Solids: 82.0**

Prep Type	Batch Type	Batch Method	Run	Dilution Factor	Batch Number	Analyst	Lab	Prepared or Analyzed
Total/NA	Prep	3546			548096	AJ	EET CAN	10/21/22 06:58
Total/NA	Analysis	8082A		50	548240	RR	EET CAN	10/21/22 22:19

Client Sample ID: CM-CS-D1-628-627-221019 — Lab Sample ID: 240-175050-16

Date Collected: 10/19/22 14:49 — **Matrix: Solid**
Date Received: 10/20/22 15:05

Prep Type	Batch Type	Batch Method	Run	Dilution Factor	Batch Number	Analyst	Lab	Prepared or Analyzed
Total/NA	Analysis	Moisture		1	548194	MED	EET CAN	10/21/22 13:00

Lab Chronicle

Client: Tetra Tech EM Inc.
Project/Site: Chudnow Metals

Job ID: 240-175050-1

Client Sample ID: CM-CS-D1-628-627-221019 — Lab Sample ID: 240-175050-16

Date Collected: 10/19/22 14:49 — **Matrix: Solid**
Date Received: 10/20/22 15:05 — **Percent Solids: 87.6**

Prep Type	Batch Type	Batch Method	Run	Dilution Factor	Batch Number	Analyst	Lab	Prepared or Analyzed
Total/NA	Prep	3546			548096	AJ	EET CAN	10/21/22 06:58
Total/NA	Analysis	8082A		10	548240	RR	EET CAN	10/21/22 22:35

Client Sample ID: CM-CS-E1-629-628-221019 — Lab Sample ID: 240-175050-17

Date Collected: 10/19/22 15:14 — **Matrix: Solid**
Date Received: 10/20/22 15:05

Prep Type	Batch Type	Batch Method	Run	Dilution Factor	Batch Number	Analyst	Lab	Prepared or Analyzed
Total/NA	Analysis	Moisture		1	548194	MED	EET CAN	10/21/22 13:00

Client Sample ID: CM-CS-E1-629-628-221019 — Lab Sample ID: 240-175050-17

Date Collected: 10/19/22 15:14 — **Matrix: Solid**
Date Received: 10/20/22 15:05 — **Percent Solids: 87.1**

Prep Type	Batch Type	Batch Method	Run	Dilution Factor	Batch Number	Analyst	Lab	Prepared or Analyzed
Total/NA	Prep	3546			548096	AJ	EET CAN	10/21/22 06:58
Total/NA	Analysis	8082A		20	548240	RR	EET CAN	10/21/22 23:38

Client Sample ID: CM-CS-E1-628-627-221019 — Lab Sample ID: 240-175050-18

Date Collected: 10/19/22 15:14 — **Matrix: Solid**
Date Received: 10/20/22 15:05

Prep Type	Batch Type	Batch Method	Run	Dilution Factor	Batch Number	Analyst	Lab	Prepared or Analyzed
Total/NA	Analysis	Moisture		1	548194	MED	EET CAN	10/21/22 13:00

Client Sample ID: CM-CS-E1-628-627-221019 — Lab Sample ID: 240-175050-18

Date Collected: 10/19/22 15:14 — **Matrix: Solid**
Date Received: 10/20/22 15:05 — **Percent Solids: 82.8**

Prep Type	Batch Type	Batch Method	Run	Dilution Factor	Batch Number	Analyst	Lab	Prepared or Analyzed
Total/NA	Prep	3546			548096	AJ	EET CAN	10/21/22 06:58
Total/NA	Analysis	8082A		5	548240	RR	EET CAN	10/22/22 00:26

Client Sample ID: CM-CS-F1-629-628-221019 — Lab Sample ID: 240-175050-19

Date Collected: 10/19/22 15:03 — **Matrix: Solid**
Date Received: 10/20/22 15:05

Prep Type	Batch Type	Batch Method	Run	Dilution Factor	Batch Number	Analyst	Lab	Prepared or Analyzed
Total/NA	Analysis	Moisture		1	548194	MED	EET CAN	10/21/22 13:00

Lab Chronicle

Client: Tetra Tech EM Inc.
Project/Site: Chudnow Metals

Job ID: 240-175050-1

Client Sample ID: CM-CS-F1-629-628-221019 — Lab Sample ID: 240-175050-19

Date Collected: 10/19/22 15:03 — **Matrix: Solid**
Date Received: 10/20/22 15:05 — **Percent Solids: 87.6**

Prep Type	Batch Type	Batch Method	Run	Dilution Factor	Batch Number	Analyst	Lab	Prepared or Analyzed
Total/NA	Prep	3546			548096	AJ	EET CAN	10/21/22 06:58
Total/NA	Analysis	8082A		10	548240	RR	EET CAN	10/22/22 00:42

Client Sample ID: CM-CS-F1-628-627-221019 — Lab Sample ID: 240-175050-20

Date Collected: 10/19/22 15:03 — **Matrix: Solid**
Date Received: 10/20/22 15:05

Prep Type	Batch Type	Batch Method	Run	Dilution Factor	Batch Number	Analyst	Lab	Prepared or Analyzed
Total/NA	Analysis	Moisture		1	548194	MED	EET CAN	10/21/22 13:00

Client Sample ID: CM-CS-F1-628-627-221019 — Lab Sample ID: 240-175050-20

Date Collected: 10/19/22 15:03 — **Matrix: Solid**
Date Received: 10/20/22 15:05 — **Percent Solids: 90.6**

Prep Type	Batch Type	Batch Method	Run	Dilution Factor	Batch Number	Analyst	Lab	Prepared or Analyzed
Total/NA	Prep	3546			548096	AJ	EET CAN	10/21/22 06:58
Total/NA	Analysis	8082A		5	548240	RR	EET CAN	10/22/22 00:58

Client Sample ID: CM-CS-DUP02-221019 — Lab Sample ID: 240-175050-21

Date Collected: 10/19/22 10:53 — **Matrix: Solid**
Date Received: 10/20/22 15:05

Prep Type	Batch Type	Batch Method	Run	Dilution Factor	Batch Number	Analyst	Lab	Prepared or Analyzed
Total/NA	Analysis	Moisture		1	548194	MED	EET CAN	10/21/22 13:00

Client Sample ID: CM-CS-DUP02-221019 — Lab Sample ID: 240-175050-21

Date Collected: 10/19/22 10:53 — **Matrix: Solid**
Date Received: 10/20/22 15:05 — **Percent Solids: 84.9**

Prep Type	Batch Type	Batch Method	Run	Dilution Factor	Batch Number	Analyst	Lab	Prepared or Analyzed
Total/NA	Prep	3546			548097	AJ	EET CAN	10/21/22 07:35
Total/NA	Analysis	8082A		1	548338	MBB	EET CAN	10/24/22 10:19

Laboratory References:

EET CAN = Eurofins Canton, 180 S. Van Buren Avenue, Barberton, OH 44203, TEL (330)497-9396

Accreditation/Certification Summary

Client: Tetra Tech EM Inc.
Project/Site: Chudnow Metals

Job ID: 240-175050-1

Laboratory: Eurofins Canton

Unless otherwise noted, all analytes for this laboratory were covered under each accreditation/certification below.

Authority	Program	Identification Number	Expiration Date
Illinois	NELAP	200004	07-31-23

The following analytes are included in this report, but the laboratory is not certified by the governing authority. This list may include analytes for which the agency does not offer certification.

Analysis Method	Prep Method	Matrix	Analyte
8082A	3546	Solid	Aroclor-1262
8082A	3546	Solid	Aroclor-1268
Moisture		Solid	Percent Moisture
Moisture		Solid	Percent Solids

Minnesota	NELAP	039-999-348	12-31-22

The following analytes are included in this report, but the laboratory is not certified by the governing authority. This list may include analytes for which the agency does not offer certification.

Analysis Method	Prep Method	Matrix	Analyte
Moisture		Solid	Percent Moisture
Moisture		Solid	Percent Solids

Eurofins Canton
180 S. Van Buren Avenue
Barberton, OH 44203
Phone: 330-497-9396 Fax: 330-497-0772

Chain of Custody Record

3-2/3-2

eurofins | Environment Testing America

Client Information	Sampler: Alexia Scholl	Lab PM: Knapp, Jim D	Carrier Tracking No(s):	COC No: 240-99594-36245.5
Client Contact: Rachel Houle	Phone:	E-Mail: Jim.Knapp@et.eurofinsus.com	State of Origin:	Page: Page 5 of 6
Company: Tetra Tech EM Inc.	PWSID:			Job #:
Address: 1 South Wacker Drive 37 Floor Ste. 3700	Due Date Requested:			
City: Chicago	TAT Requested (days): 2 Days			
State, Zip: IL, 60606	Compliance Project: Δ Yes Δ No			
Phone: 312-201-7721(Tel)	PO #: 1168715/ETA-76			
Email: rachel.houle@tetratech.com	WO #:			
Project Name: Chudnow Metals	Project #: 24029930			
Site:	SSOW#:			

Analysis Requested

Preservation Codes:
A - HCL, B - NaOH, C - Zn Acetate, D - Nitric Acid, E - NaHSO4, F - MeOH, G - Amchlor, H - Ascorbic Acid, I - Ice, J - DI Water, K - EDTA, L - EDA, M - Hexane, N - None, O - AsNaO2, P - Na2O4S, Q - Na2SO3, R - Na2S2O3, S - H2SO4, T - TSP Dodecahydrate, U - Acetone, V - MCAA, W - pH 4-5, Y - Trizma, Z - other (specify)
Other:

Sample Identification	Sample Date	Sample Time	Sample Type (C=comp, G=grab)	Matrix (W=water, S=solid, O=waste/oil, BT=Tissue, A=Air)	Field Filtered Sample (Yes or No)	Perform MS/MSD (Yes or No)	PCB													Special Instructions/Note:
			Preservation Code:																	
CM-CS-DUP01-221019	10/19/22	0824	C	Solid			X													
CM-CS-C1-629-628-221019		1436		Solid			X													
CM-CS-C1-628-627-221019		1436		Solid			X													
CM-CS-D1-629-628-221019		1449		Solid			X													
CM-CS-D1-628-627-221019		1449		Solid			X													
CM-CS-E1-629-628-221019		1514		Solid			X													MS/MSD
CM-CS-E1-628-627-221019		1514		Solid			X													
CM-CS-F1-629-628-221019		1503		Solid			X													
CM-CS-F1-628-627-221019		1503		Solid			X													
CM-CS-DUP02-221019		1053		Solid			X													
				Solid																

240-175050 Chain of Custody

Possible Hazard Identification
☐ Non-Hazard ☐ Flammable ☐ Skin Irritant ☐ Poison B ☐ Unknown ☐ Radiological

Sample Disposal (A fee may be assessed if samples are retained longer than 1 month)
☐ Return To Client ☐ Disposal By Lab ☐ Archive For _____ Months

Deliverable Requested: I, II, III, IV, Other (specify)

Special Instructions/QC Requirements:

Empty Kit Relinquished by:	Date:	Time:	Method of Shipment:

Relinquished by	Date/Time	Company	Received by	Date/Time	Company
Alexia Scholl	10/19/22 1300		Adam Garnett	10-20-22 1505	ETN

Custody Seals Intact: Δ Yes Δ No
Custody Seal No.:
Cooler Temperature(s) °C and Other Remarks:

Ver: 06/08/2021

Eurofins Canton
180 S. Van Buren Avenue
Barberton, OH 44203
Phone: 330-497-9396 Fax: 330-497-0772

Chain of Custody Record

32132

eurofins | Environment Testing America

Client Information	Sampler: Alexia Scholl	Lab PM: Knapp, Jim D	Carrier Tracking No(s):	COC No: 240-99594-36245.4
Client Contact: Rachel Houle	Phone:	E-Mail: Jim.Knapp@et.eurofinsus.com	State of Origin:	Page: Page 4 of 6
Company: Tetra Tech EM Inc.	PWSID:			Job #:
Address: 1 South Wacker Drive 37 Floor Ste. 3700	Due Date Requested:			
City: Chicago	TAT Requested (days): 2 Days			
State, Zip: IL, 60606	Compliance Project: Δ Yes Δ No			
Phone: 312-201-7721(Tel)	PO #: 1168715/ETA-76			
Email: rachel.houle@tetratech.com	WO #:			
Project Name: Chudnow Metals	Project #: 24029930			
Site:	SSOW#:			

Analysis Requested

Preservation Codes:
A - HCL, B - NaOH, C - Zn Acetate, D - Nitric Acid, E - NaHSO4, F - MeOH, G - Amchlor, H - Ascorbic Acid, I - Ice, J - DI Water, K - EDTA, L - EDA, M - Hexane, N - None, O - AsNaO2, P - Na2O4S, Q - Na2SO3, R - Na2S2O3, S - H2SO4, T - TSP Dodecahydrate, U - Acetone, V - MCAA, W - pH 4-5, Y - Trizma, Z - other (specify)
Other:

Sample Identification	Sample Date	Sample Time	Sample Type (C=comp, G=grab)	Matrix (W=water, S=solid, O=waste/oil, BT=Tissue, A=Air)	Field Filtered Sample (Yes or No)	Perform MS/MSD (Yes or No)	RCRA	Total Number of containers	Special Instructions/Note:
			Preservation Code:						
CM-CS-A1-629-628-221018	10/18/22	1519	C	Solid			X		
CM-CS-A1-628-627-221018		1519		Solid			X		
CM-CS-B1-629-628-221018		1525		Solid			X		
CM-CS-B1-628-627-221018		1525		Solid			X		
CM-CS-A3-628-627-221018		0806		Solid			X		
CM-CS-C2-629-628-221019	10/19/22	0851		Solid			X		
CM-CS-C2-628-627-221019	10/19/22	0851		Solid			X		
CM-CS-D2-629-628-221019		0835		Solid			X		
CM-CS-D2-628-627-221019		0835		Solid			X		
CM-CS-E2-629-628-221019		0821		Solid			X		
CM-CS-E2-628-627-221019		0821		Solid			X		

Possible Hazard Identification
☐ Non-Hazard ☐ Flammable ☐ Skin Irritant ☐ Poison B ☐ Unknown ☐ Radiological

Sample Disposal (A fee may be assessed if samples are retained longer than 1 month)
☐ Return To Client ☐ Disposal By Lab ☐ Archive For _____ Months

Deliverable Requested: I, II, III, IV, Other (specify)

Special Instructions/QC Requirements:

Empty Kit Relinquished by:	Date:	Time:	Method of Shipment:		
Relinquished by: Alexia Scholl	Date/Time: 10/19/22 1300	Company	Received by: Adam Gehrt	Date/Time: 10-20-22 1505	Company ETM
Relinquished by:	Date/Time:	Company	Received by:	Date/Time:	Company
Relinquished by:	Date/Time:	Company	Received by:	Date/Time:	Company

Custody Seals Intact: Δ Yes Δ No | Custody Seal No.: | Cooler Temperature(s) °C and Other Remarks:

Ver: 06/08/2021

Eurofins - Canton Sample Receipt Form/Narrative **Login # :** 175050
Barberton Facility

Client TerraTech Site Name _____ Cooler unpacked by: Jane

Cooler Received on 10-20-22 Opened on 10-20-22

FedEx: 1st Grd Exp UPS FAS Clipper Client Drop Off Eurofins Courier Other _____

Receipt After-hours: Drop-off Date/Time _____ Storage Location _____

Eurofins Cooler # EC Foam Box Client Cooler Box Other _____

Packing material used: Bubble Wrap Foam Plastic Bag None Other _____

COOLANT: Wet Ice Blue Ice Dry Ice Water None

1. Cooler temperature upon receipt ☐ See Multiple Cooler Form
   IR GUN# IR-13 (CF +0.7 °C) Observed Cooler Temp. _____ °C Corrected Cooler Temp. _____ °C
   IR GUN #IR-15 (CF 0.0°C) Observed Cooler Temp. 3.2 °C Corrected Cooler Temp. 3.2 °C
2. Were tamper/custody seals on the outside of the cooler(s)? If Yes Quantity 1 Yes No
   -Were the seals on the outside of the cooler(s) signed & dated? Yes No NA
   -Were tamper/custody seals on the bottle(s) or bottle kits (LLHg/MeHg)? Yes No
   -Were tamper/custody seals intact and uncompromised? Yes No NA
3. Shippers' packing slip attached to the cooler(s)? Yes No
4. Did custody papers accompany the sample(s)? Yes No
5. Were the custody papers relinquished & signed in the appropriate place? Yes No
6. Was/were the person(s) who collected the samples clearly identified on the COC? Yes No
7. Did all bottles arrive in good condition (Unbroken)? Yes No
8. Could all bottle labels (ID/Date/Time) be reconciled with the COC? Yes No
9. For each sample, does the COC specify preservatives (Y/N), # of containers (Y/N), and sample type of grab/comp (Y/N)?
10. Were correct bottle(s) used for the test(s) indicated? Yes No
11. Sufficient quantity received to perform indicated analyses? Yes No
12. Are these work share samples and all listed on the COC? Yes No
    If yes, Questions 13-17 have been checked at the originating laboratory.
13. Were all preserved sample(s) at the correct pH upon receipt? Yes No NA pH Strip Lot# HC286797
14. Were VOAs on the COC? Yes No
15. Were air bubbles >6 mm in any VOA vials? ● ⬅ Larger than this. Yes No NA
16. Was a VOA trip blank present in the cooler(s)? Trip Blank Lot # _____ Yes No
17. Was a LL Hg or Me Hg trip blank present? _____ Yes No

Tests that are not checked for pH by Receiving:
VOAs
Oil and Grease
TOC

Contacted PM _____ Date _____ by _____ via Verbal Voice Mail Other

Concerning _____

18. CHAIN OF CUSTODY & SAMPLE DISCREPANCIES ☐ additional next page

Samples processed by:

19. SAMPLE CONDITION

Sample(s) _____ were received after the recommended holding time had expired.
Sample(s) _____ were received in a broken container.
Sample(s) _____ were received with bubble >6 mm in diameter. (Notify PM)

20. SAMPLE PRESERVATION

Sample(s) _____ were further preserved in the laboratory.
Time preserved: _____ Preservative(s) added/Lot number(s): _____

VOA Sample Preservation - Date/Time VOAs Frozen: _____

WI-NC-099

eurofins | Environment Testing America

ANALYTICAL REPORT

Eurofins Canton
180 S. Van Buren Avenue
Barberton, OH 44203
Tel: (330)497-9396

Laboratory Job ID: 240-175238-1
Client Project/Site: Chudnow Metals

For:
Tetra Tech EM Inc.
1 South Wacker Drive 37 Floor
Ste. 3700
Chicago, Illinois 60606

Attn: Rachel Houle

Authorized for release by:
10/26/2022 7:32:59 PM

Jim Knapp, Project Manager II
(630)758-0262
Jim.Knapp@et.eurofinsus.com

Table of Contents

Definitions/Glossary

Client: Tetra Tech EM Inc.
Project/Site: Chudnow Metals

Job ID: 240-175238-1

Qualifiers

GC Semi VOA

Qualifier	Qualifier Description
S1-	Surrogate recovery exceeds control limits, low biased.

Glossary

Abbreviation	These commonly used abbreviations may or may not be present in this report.
¤	Listed under the "D" column to designate that the result is reported on a dry weight basis
%R	Percent Recovery
CFL	Contains Free Liquid
CFU	Colony Forming Unit
CNF	Contains No Free Liquid
DER	Duplicate Error Ratio (normalized absolute difference)
Dil Fac	Dilution Factor
DL	Detection Limit (DoD/DOE)
DL, RA, RE, IN	Indicates a Dilution, Re-analysis, Re-extraction, or additional Initial metals/anion analysis of the sample
DLC	Decision Level Concentration (Radiochemistry)
EDL	Estimated Detection Limit (Dioxin)
LOD	Limit of Detection (DoD/DOE)
LOQ	Limit of Quantitation (DoD/DOE)
MCL	EPA recommended "Maximum Contaminant Level"
MDA	Minimum Detectable Activity (Radiochemistry)
MDC	Minimum Detectable Concentration (Radiochemistry)
MDL	Method Detection Limit
ML	Minimum Level (Dioxin)
MPN	Most Probable Number
MQL	Method Quantitation Limit
NC	Not Calculated
ND	Not Detected at the reporting limit (or MDL or EDL if shown)
NEG	Negative / Absent
POS	Positive / Present
PQL	Practical Quantitation Limit
PRES	Presumptive
QC	Quality Control
RER	Relative Error Ratio (Radiochemistry)
RL	Reporting Limit or Requested Limit (Radiochemistry)
RPD	Relative Percent Difference, a measure of the relative difference between two points
TEF	Toxicity Equivalent Factor (Dioxin)
TEQ	Toxicity Equivalent Quotient (Dioxin)
TNTC	Too Numerous To Count

Job ID: 240-175238-1

Laboratory: Eurofins Canton

Narrative

Job Narrative
240-175238-1

Receipt
The samples were received on 10/24/2022 9:50 AM. Unless otherwise noted below, the samples arrived in good condition, and, where required, properly preserved and on ice. The temperature of the cooler at receipt time was 16.9°C

PCBs
Method 8082A: The following samples were diluted due to abundance of target analytes: CM-CS-G1-629--629-221020 (240-175238-1), CM-CS-F3-629-628-221020 (240-175238-3) and CM-CS-F3-628-627-221020 (240-175238-4). As such, surrogate recoveries are below the calibration range or are not reported, and elevated reporting limits (RLs) are provided.

Method 8082A: The following samples required a tetrabutylammonium sulfite (TBA) clean-up to reduce matrix interferences caused by sulfur: CM-CS-G1-629--629-221020 (240-175238-1), CM-CS-G1-628-627-221020 (240-175238-2), (240-174810-F-1-H), (240-174810-F-1-I MS) and (240-174810-F-1-J MSD).5977740550197059724 76

Method 8082A: The following samples appears to contain polychlorinated biphenyls (PCBs); however, due to weathering, other environmental processes and/or contributions from the presence of multiple Aroclors, resulting in overlapping PCB patterns, the PCBs in the samples do not directly match any of the laboratory's Aroclor standards used for instrument calibration: CM-CS-G1-629--629-221020 (240-175238-1), CM-CS-G1-628-627-221020 (240-175238-2), CM-CS-F3-629-628-221020 (240-175238-3) and CM-CS-F3-628-627-221020 (240-175238-4). The samples have been quantified and reported using the best overall Aroclor/standard pattern match.

No additional analytical or quality issues were noted, other than those described above or in the Definitions/ Glossary page.

General Chemistry
No additional analytical or quality issues were noted, other than those described above or in the Definitions/ Glossary page.

Method Summary

Client: Tetra Tech EM Inc.
Project/Site: Chudnow Metals

Job ID: 240-175238-1

Method	Method Description	Protocol	Laboratory
8082A	Polychlorinated Biphenyls (PCBs) by Gas Chromatography	SW846	EET CAN
Moisture	Percent Moisture	EPA	EET CAN
3546	Microwave Extraction	SW846	EET CAN

Protocol References:

EPA = US Environmental Protection Agency

SW846 = "Test Methods For Evaluating Solid Waste, Physical/Chemical Methods", Third Edition, November 1986 And Its Updates.

Laboratory References:

EET CAN = Eurofins Canton, 180 S. Van Buren Avenue, Barberton, OH 44203, TEL (330)497-9396

Sample Summary

Client: Tetra Tech EM Inc.
Project/Site: Chudnow Metals

Job ID: 240-175238-1

Lab Sample ID	Client Sample ID	Matrix	Collected	Received
240-175238-1	CM-CS-G1-629--629-221020	Solid	10/20/22 15:16	10/24/22 09:50
240-175238-2	CM-CS-G1-628-627-221020	Solid	10/20/22 15:16	10/24/22 09:50
240-175238-3	CM-CS-F3-629-628-221020	Solid	10/20/22 15:24	10/24/22 09:50
240-175238-4	CM-CS-F3-628-627-221020	Solid	10/20/22 15:24	10/24/22 09:50

Detection Summary

Client: Tetra Tech EM Inc.
Project/Site: Chudnow Metals

Job ID: 240-175238-1

Client Sample ID: CM-CS-G1-629--629-221020 — Lab Sample ID: 240-175238-1

Analyte	Result	Qualifier	RL	MDL	Unit	Dil Fac	D	Method	Prep Type
Aroclor-1242	3400		2800	1000	ug/Kg	50	☼	8082A	Total/NA
Aroclor-1254	3600		2800	1200	ug/Kg	50	☼	8082A	Total/NA
Polychlorinated biphenyls, Total	7000		2800	1700	ug/Kg	50	☼	8082A	Total/NA

Client Sample ID: CM-CS-G1-628-627-221020 — Lab Sample ID: 240-175238-2

Analyte	Result	Qualifier	RL	MDL	Unit	Dil Fac	D	Method	Prep Type
Aroclor-1242	1700		530	200	ug/Kg	10	☼	8082A	Total/NA
Aroclor-1254	580		530	220	ug/Kg	10	☼	8082A	Total/NA
Polychlorinated biphenyls, Total	2300		530	320	ug/Kg	10	☼	8082A	Total/NA

Client Sample ID: CM-CS-F3-629-628-221020 — Lab Sample ID: 240-175238-3

Analyte	Result	Qualifier	RL	MDL	Unit	Dil Fac	D	Method	Prep Type
Aroclor-1242	8400		6500	2500	ug/Kg	100	☼	8082A	Total/NA
Aroclor-1254	17000		6500	2700	ug/Kg	100	☼	8082A	Total/NA
Polychlorinated biphenyls, Total	25000		6500	3900	ug/Kg	100	☼	8082A	Total/NA

Client Sample ID: CM-CS-F3-628-627-221020 — Lab Sample ID: 240-175238-4

Analyte	Result	Qualifier	RL	MDL	Unit	Dil Fac	D	Method	Prep Type
Aroclor-1242	6600		6400	2400	ug/Kg	100	☼	8082A	Total/NA
Aroclor-1254	17000		6400	2700	ug/Kg	100	☼	8082A	Total/NA
Polychlorinated biphenyls, Total	24000		6400	3800	ug/Kg	100	☼	8082A	Total/NA

This Detection Summary does not include radiochemical test results.

Client Sample Results

Client: Tetra Tech EM Inc.
Project/Site: Chudnow Metals

Job ID: 240-175238-1

Client Sample ID: CM-CS-G1-629--629-221020

Lab Sample ID: 240-175238-1

Date Collected: 10/20/22 15:16
Matrix: Solid
Date Received: 10/24/22 09:50
Percent Solids: 90.3

Method: SW846 8082A - Polychlorinated Biphenyls (PCBs) by Gas Chromatography

Analyte	Result	Qualifier	RL	MDL	Unit	D	Prepared	Analyzed	Dil Fac
Aroclor-1016	<2800		2800	1400	ug/Kg	☼	10/25/22 09:20	10/26/22 11:49	50
Aroclor-1221	<2800		2800	1700	ug/Kg	☼	10/25/22 09:20	10/26/22 11:49	50
Aroclor-1232	<2800		2800	1200	ug/Kg	☼	10/25/22 09:20	10/26/22 11:49	50
Aroclor-1242	**3400**		2800	1000	ug/Kg	☼	10/25/22 09:20	10/26/22 11:49	50
Aroclor-1248	<2800		2800	940	ug/Kg	☼	10/25/22 09:20	10/26/22 11:49	50
Aroclor-1254	**3600**		2800	1200	ug/Kg	☼	10/25/22 09:20	10/26/22 11:49	50
Aroclor-1260	<2800		2800	1200	ug/Kg	☼	10/25/22 09:20	10/26/22 11:49	50
Aroclor-1262	<2800		2800	1200	ug/Kg	☼	10/25/22 09:20	10/26/22 11:49	50
Aroclor-1268	<2800		2800	880	ug/Kg	☼	10/25/22 09:20	10/26/22 11:49	50
Polychlorinated biphenyls, Total	**7000**		2800	1700	ug/Kg	☼	10/25/22 09:20	10/26/22 11:49	50

Surrogate	*%Recovery*	*Qualifier*	*Limits*	*Prepared*	*Analyzed*	*Dil Fac*
Tetrachloro-m-xylene	*0*	*S1-*	*10 - 149*	*10/25/22 09:20*	*10/26/22 11:49*	*50*
DCB Decachlorobiphenyl	*0*	*S1-*	*10 - 174*	*10/25/22 09:20*	*10/26/22 11:49*	*50*

General Chemistry

Analyte	Result	Qualifier	RL	RL	Unit	D	Prepared	Analyzed	Dil Fac
Percent Solids (EPA Moisture)	**90.3**		0.1	0.1	%			10/25/22 14:22	1
Percent Moisture (EPA Moisture)	**9.7**		0.1	0.1	%			10/25/22 14:22	1

Client Sample Results

Client: Tetra Tech EM Inc.
Project/Site: Chudnow Metals

Job ID: 240-175238-1

Client Sample ID: CM-CS-G1-628-627-221020

Lab Sample ID: 240-175238-2

Date Collected: 10/20/22 15:16
Date Received: 10/24/22 09:50

Matrix: Solid
Percent Solids: 90.0

Method: SW846 8082A - Polychlorinated Biphenyls (PCBs) by Gas Chromatography

Analyte	Result	Qualifier	RL	MDL	Unit	D	Prepared	Analyzed	Dil Fac
Aroclor-1016	<530		530	270	ug/Kg	☼	10/25/22 09:20	10/26/22 12:05	10
Aroclor-1221	<530		530	320	ug/Kg	☼	10/25/22 09:20	10/26/22 12:05	10
Aroclor-1232	<530		530	220	ug/Kg	☼	10/25/22 09:20	10/26/22 12:05	10
Aroclor-1242	**1700**		530	200	ug/Kg	☼	10/25/22 09:20	10/26/22 12:05	10
Aroclor-1248	<530		530	180	ug/Kg	☼	10/25/22 09:20	10/26/22 12:05	10
Aroclor-1254	**580**		530	220	ug/Kg	☼	10/25/22 09:20	10/26/22 12:05	10
Aroclor-1260	<530		530	220	ug/Kg	☼	10/25/22 09:20	10/26/22 12:05	10
Aroclor-1262	<530		530	240	ug/Kg	☼	10/25/22 09:20	10/26/22 12:05	10
Aroclor-1268	<530		530	170	ug/Kg	☼	10/25/22 09:20	10/26/22 12:05	10
Polychlorinated biphenyls, Total	**2300**		530	320	ug/Kg	☼	10/25/22 09:20	10/26/22 12:05	10

Surrogate	*%Recovery*	*Qualifier*	*Limits*	*Prepared*	*Analyzed*	*Dil Fac*
Tetrachloro-m-xylene	*51*		*10 - 149*	*10/25/22 09:20*	*10/26/22 12:05*	*10*
DCB Decachlorobiphenyl	*47*		*10 - 174*	*10/25/22 09:20*	*10/26/22 12:05*	*10*

General Chemistry

Analyte	Result	Qualifier	RL	RL	Unit	D	Prepared	Analyzed	Dil Fac
Percent Solids (EPA Moisture)	**90.0**		0.1	0.1	%			10/25/22 14:22	1
Percent Moisture (EPA Moisture)	**10**		0.1	0.1	%			10/25/22 14:22	1

Client Sample Results

Client: Tetra Tech EM Inc.
Project/Site: Chudnow Metals

Job ID: 240-175238-1

Client Sample ID: CM-CS-F3-629-628-221020

Lab Sample ID: 240-175238-3

Date Collected: 10/20/22 15:24
Date Received: 10/24/22 09:50

Matrix: Solid
Percent Solids: 78.2

Method: SW846 8082A - Polychlorinated Biphenyls (PCBs) by Gas Chromatography

Analyte	Result	Qualifier	RL	MDL	Unit	D	Prepared	Analyzed	Dil Fac
Aroclor-1016	<6500		6500	3300	ug/Kg	☼	10/25/22 09:20	10/26/22 12:21	100
Aroclor-1221	<6500		6500	3900	ug/Kg	☼	10/25/22 09:20	10/26/22 12:21	100
Aroclor-1232	<6500		6500	2700	ug/Kg	☼	10/25/22 09:20	10/26/22 12:21	100
Aroclor-1242	**8400**		6500	2500	ug/Kg	☼	10/25/22 09:20	10/26/22 12:21	100
Aroclor-1248	<6500		6500	2200	ug/Kg	☼	10/25/22 09:20	10/26/22 12:21	100
Aroclor-1254	**17000**		6500	2700	ug/Kg	☼	10/25/22 09:20	10/26/22 12:21	100
Aroclor-1260	<6500		6500	2700	ug/Kg	☼	10/25/22 09:20	10/26/22 12:21	100
Aroclor-1262	<6500		6500	2900	ug/Kg	☼	10/25/22 09:20	10/26/22 12:21	100
Aroclor-1268	<6500		6500	2100	ug/Kg	☼	10/25/22 09:20	10/26/22 12:21	100
Polychlorinated biphenyls, Total	**25000**		6500	3900	ug/Kg	☼	10/25/22 09:20	10/26/22 12:21	100

Surrogate	*%Recovery*	*Qualifier*	*Limits*	*Prepared*	*Analyzed*	*Dil Fac*
Tetrachloro-m-xylene	*0*	*S1-*	*10 - 149*	*10/25/22 09:20*	*10/26/22 12:21*	*100*
DCB Decachlorobiphenyl	*0*	*S1-*	*10 - 174*	*10/25/22 09:20*	*10/26/22 12:21*	*100*

General Chemistry

Analyte	Result	Qualifier	RL	RL	Unit	D	Prepared	Analyzed	Dil Fac
Percent Solids (EPA Moisture)	**78.2**		0.1	0.1	%			10/25/22 14:22	1
Percent Moisture (EPA Moisture)	**21.8**		0.1	0.1	%			10/25/22 14:22	1

Client Sample Results

Client: Tetra Tech EM Inc.
Project/Site: Chudnow Metals

Job ID: 240-175238-1

Client Sample ID: CM-CS-F3-628-627-221020

Lab Sample ID: 240-175238-4

Date Collected: 10/20/22 15:24
Date Received: 10/24/22 09:50

Matrix: Solid
Percent Solids: 76.6

Method: SW846 8082A - Polychlorinated Biphenyls (PCBs) by Gas Chromatography

Analyte	Result	Qualifier	RL	MDL	Unit	D	Prepared	Analyzed	Dil Fac
Aroclor-1016	<6400		6400	3200	ug/Kg	☼	10/25/22 09:20	10/26/22 12:37	100
Aroclor-1221	<6400		6400	3800	ug/Kg	☼	10/25/22 09:20	10/26/22 12:37	100
Aroclor-1232	<6400		6400	2700	ug/Kg	☼	10/25/22 09:20	10/26/22 12:37	100
Aroclor-1242	**6600**		6400	2400	ug/Kg	☼	10/25/22 09:20	10/26/22 12:37	100
Aroclor-1248	<6400		6400	2200	ug/Kg	☼	10/25/22 09:20	10/26/22 12:37	100
Aroclor-1254	**17000**		6400	2700	ug/Kg	☼	10/25/22 09:20	10/26/22 12:37	100
Aroclor-1260	<6400		6400	2700	ug/Kg	☼	10/25/22 09:20	10/26/22 12:37	100
Aroclor-1262	<6400		6400	2800	ug/Kg	☼	10/25/22 09:20	10/26/22 12:37	100
Aroclor-1268	<6400		6400	2000	ug/Kg	☼	10/25/22 09:20	10/26/22 12:37	100
Polychlorinated biphenyls, Total	**24000**		6400	3800	ug/Kg	☼	10/25/22 09:20	10/26/22 12:37	100

Surrogate	*%Recovery*	*Qualifier*	*Limits*	*Prepared*	*Analyzed*	*Dil Fac*
Tetrachloro-m-xylene	*0*	*S1-*	*10 - 149*	*10/25/22 09:20*	*10/26/22 12:37*	*100*
DCB Decachlorobiphenyl	*0*	*S1-*	*10 - 174*	*10/25/22 09:20*	*10/26/22 12:37*	*100*

General Chemistry

Analyte	Result	Qualifier	RL	RL	Unit	D	Prepared	Analyzed	Dil Fac
Percent Solids (EPA Moisture)	**76.6**		0.1	0.1	%			10/25/22 14:22	1
Percent Moisture (EPA Moisture)	**23.4**		0.1	0.1	%			10/25/22 14:22	1

Surrogate Summary

Client: Tetra Tech EM Inc.
Project/Site: Chudnow Metals

Job ID: 240-175238-1

Method: 8082A - Polychlorinated Biphenyls (PCBs) by Gas Chromatography

Matrix: Solid **Prep Type: Total/NA**

		Percent Surrogate Recovery (Acceptance Limits)									
Lab Sample ID	**Client Sample ID**	**TCX1 (10-149)**	**DCBP1 (10-174)**								
240-175238-1	CM-CS-G1-629--629-221020	0 S1-	0 S1-								
240-175238-2	CM-CS-G1-628-627-221020	51	47								
240-175238-3	CM-CS-F3-629-628-221020	0 S1-	0 S1-								
240-175238-4	CM-CS-F3-628-627-221020	0 S1-	0 S1-								
LCS 240-548602/2-A	Lab Control Sample	76	62								
MB 240-548602/1-A	Method Blank	95	91								

Surrogate Legend

TCX = Tetrachloro-m-xylene

DCBP = DCB Decachlorobiphenyl

QC Sample Results

Client: Tetra Tech EM Inc.
Project/Site: Chudnow Metals

Job ID: 240-175238-1

Method: 8082A - Polychlorinated Biphenyls (PCBs) by Gas Chromatography

Lab Sample ID: MB 240-548602/1-A
Matrix: Solid
Analysis Batch: 548735

Client Sample ID: Method Blank
Prep Type: Total/NA
Prep Batch: 548602

Analyte	MB Result	MB Qualifier	RL	MDL	Unit	D	Prepared	Analyzed	Dil Fac
Aroclor-1016	<50		50	25	ug/Kg		10/25/22 09:20	10/26/22 10:30	1
Aroclor-1221	<50		50	30	ug/Kg		10/25/22 09:20	10/26/22 10:30	1
Aroclor-1232	<50		50	21	ug/Kg		10/25/22 09:20	10/26/22 10:30	1
Aroclor-1242	<50		50	19	ug/Kg		10/25/22 09:20	10/26/22 10:30	1
Aroclor-1248	<50		50	17	ug/Kg		10/25/22 09:20	10/26/22 10:30	1
Aroclor-1254	<50		50	21	ug/Kg		10/25/22 09:20	10/26/22 10:30	1
Aroclor-1260	<50		50	21	ug/Kg		10/25/22 09:20	10/26/22 10:30	1
Aroclor-1262	<50		50	22	ug/Kg		10/25/22 09:20	10/26/22 10:30	1
Aroclor-1268	<50		50	16	ug/Kg		10/25/22 09:20	10/26/22 10:30	1
Polychlorinated biphenyls, Total	<50		50	30	ug/Kg		10/25/22 09:20	10/26/22 10:30	1

Surrogate	*MB %Recovery*	*MB Qualifier*	*Limits*	*Prepared*	*Analyzed*	*Dil Fac*
Tetrachloro-m-xylene	*95*		*10 - 149*	*10/25/22 09:20*	*10/26/22 10:30*	*1*
DCB Decachlorobiphenyl	*91*		*10 - 174*	*10/25/22 09:20*	*10/26/22 10:30*	*1*

Lab Sample ID: LCS 240-548602/2-A
Matrix: Solid
Analysis Batch: 548735

Client Sample ID: Lab Control Sample
Prep Type: Total/NA
Prep Batch: 548602

Analyte	Spike Added	LCS Result	LCS Qualifier	Unit	D	%Rec	%Rec Limits
Aroclor-1016	1000	630		ug/Kg		63	28 - 140
Aroclor-1260	1000	567		ug/Kg		57	39 - 153

Surrogate	*LCS %Recovery*	*LCS Qualifier*	*Limits*
Tetrachloro-m-xylene	*76*		*10 - 149*
DCB Decachlorobiphenyl	*62*		*10 - 174*

QC Association Summary

Client: Tetra Tech EM Inc.
Project/Site: Chudnow Metals

Job ID: 240-175238-1

GC Semi VOA

Prep Batch: 548602

Lab Sample ID	Client Sample ID	Prep Type	Matrix	Method	Prep Batch
240-175238-1	CM-CS-G1-629--629-221020	Total/NA	Solid	3546	
240-175238-2	CM-CS-G1-628-627-221020	Total/NA	Solid	3546	
240-175238-3	CM-CS-F3-629-628-221020	Total/NA	Solid	3546	
240-175238-4	CM-CS-F3-628-627-221020	Total/NA	Solid	3546	
MB 240-548602/1-A	Method Blank	Total/NA	Solid	3546	
LCS 240-548602/2-A	Lab Control Sample	Total/NA	Solid	3546	

Analysis Batch: 548735

Lab Sample ID	Client Sample ID	Prep Type	Matrix	Method	Prep Batch
240-175238-1	CM-CS-G1-629--629-221020	Total/NA	Solid	8082A	548602
240-175238-2	CM-CS-G1-628-627-221020	Total/NA	Solid	8082A	548602
240-175238-3	CM-CS-F3-629-628-221020	Total/NA	Solid	8082A	548602
240-175238-4	CM-CS-F3-628-627-221020	Total/NA	Solid	8082A	548602
MB 240-548602/1-A	Method Blank	Total/NA	Solid	8082A	548602
LCS 240-548602/2-A	Lab Control Sample	Total/NA	Solid	8082A	548602

General Chemistry

Analysis Batch: 548687

Lab Sample ID	Client Sample ID	Prep Type	Matrix	Method	Prep Batch
240-175238-1	CM-CS-G1-629--629-221020	Total/NA	Solid	Moisture	
240-175238-2	CM-CS-G1-628-627-221020	Total/NA	Solid	Moisture	
240-175238-3	CM-CS-F3-629-628-221020	Total/NA	Solid	Moisture	
240-175238-4	CM-CS-F3-628-627-221020	Total/NA	Solid	Moisture	

Lab Chronicle

Client: Tetra Tech EM Inc.
Project/Site: Chudnow Metals

Job ID: 240-175238-1

Client Sample ID: CM-CS-G1-629--629-221020 — Lab Sample ID: 240-175238-1

Date Collected: 10/20/22 15:16 — **Matrix: Solid**
Date Received: 10/24/22 09:50

Prep Type	Batch Type	Batch Method	Run	Dilution Factor	Batch Number	Analyst	Lab	Prepared or Analyzed
Total/NA	Analysis	Moisture		1	548687	BLW	EET CAN	10/25/22 14:22

Client Sample ID: CM-CS-G1-629--629-221020 — Lab Sample ID: 240-175238-1

Date Collected: 10/20/22 15:16 — **Matrix: Solid**
Date Received: 10/24/22 09:50 — **Percent Solids: 90.3**

Prep Type	Batch Type	Batch Method	Run	Dilution Factor	Batch Number	Analyst	Lab	Prepared or Analyzed
Total/NA	Prep	3546			548602	AJ	EET CAN	10/25/22 09:20
Total/NA	Analysis	8082A		50	548735	LSH	EET CAN	10/26/22 11:49

Client Sample ID: CM-CS-G1-628-627-221020 — Lab Sample ID: 240-175238-2

Date Collected: 10/20/22 15:16 — **Matrix: Solid**
Date Received: 10/24/22 09:50

Prep Type	Batch Type	Batch Method	Run	Dilution Factor	Batch Number	Analyst	Lab	Prepared or Analyzed
Total/NA	Analysis	Moisture		1	548687	BLW	EET CAN	10/25/22 14:22

Client Sample ID: CM-CS-G1-628-627-221020 — Lab Sample ID: 240-175238-2

Date Collected: 10/20/22 15:16 — **Matrix: Solid**
Date Received: 10/24/22 09:50 — **Percent Solids: 90.0**

Prep Type	Batch Type	Batch Method	Run	Dilution Factor	Batch Number	Analyst	Lab	Prepared or Analyzed
Total/NA	Prep	3546			548602	AJ	EET CAN	10/25/22 09:20
Total/NA	Analysis	8082A		10	548735	LSH	EET CAN	10/26/22 12:05

Client Sample ID: CM-CS-F3-629-628-221020 — Lab Sample ID: 240-175238-3

Date Collected: 10/20/22 15:24 — **Matrix: Solid**
Date Received: 10/24/22 09:50

Prep Type	Batch Type	Batch Method	Run	Dilution Factor	Batch Number	Analyst	Lab	Prepared or Analyzed
Total/NA	Analysis	Moisture		1	548687	BLW	EET CAN	10/25/22 14:22

Client Sample ID: CM-CS-F3-629-628-221020 — Lab Sample ID: 240-175238-3

Date Collected: 10/20/22 15:24 — **Matrix: Solid**
Date Received: 10/24/22 09:50 — **Percent Solids: 78.2**

Prep Type	Batch Type	Batch Method	Run	Dilution Factor	Batch Number	Analyst	Lab	Prepared or Analyzed
Total/NA	Prep	3546			548602	AJ	EET CAN	10/25/22 09:20
Total/NA	Analysis	8082A		100	548735	LSH	EET CAN	10/26/22 12:21

Client Sample ID: CM-CS-F3-628-627-221020 — Lab Sample ID: 240-175238-4

Date Collected: 10/20/22 15:24 — **Matrix: Solid**
Date Received: 10/24/22 09:50

Prep Type	Batch Type	Batch Method	Run	Dilution Factor	Batch Number	Analyst	Lab	Prepared or Analyzed
Total/NA	Analysis	Moisture		1	548687	BLW	EET CAN	10/25/22 14:22

Lab Chronicle

Client: Tetra Tech EM Inc.
Project/Site: Chudnow Metals

Job ID: 240-175238-1

Client Sample ID: CM-CS-F3-628-627-221020

Lab Sample ID: 240-175238-4

Date Collected: 10/20/22 15:24
Date Received: 10/24/22 09:50

Matrix: Solid
Percent Solids: 76.6

Prep Type	Batch Type	Batch Method	Run	Dilution Factor	Batch Number	Analyst	Lab	Prepared or Analyzed
Total/NA	Prep	3546			548602	AJ	EET CAN	10/25/22 09:20
Total/NA	Analysis	8082A		100	548735	LSH	EET CAN	10/26/22 12:37

Laboratory References:

EET CAN = Eurofins Canton, 180 S. Van Buren Avenue, Barberton, OH 44203, TEL (330)497-9396

Accreditation/Certification Summary

Client: Tetra Tech EM Inc.
Project/Site: Chudnow Metals

Job ID: 240-175238-1

Laboratory: Eurofins Canton

Unless otherwise noted, all analytes for this laboratory were covered under each accreditation/certification below.

Authority	Program	Identification Number	Expiration Date
Illinois	NELAP	200004	07-31-23

The following analytes are included in this report, but the laboratory is not certified by the governing authority. This list may include analytes for which the agency does not offer certification.

Analysis Method	Prep Method	Matrix	Analyte
8082A	3546	Solid	Aroclor-1262
8082A	3546	Solid	Aroclor-1268
8082A	3546	Solid	Polychlorinated biphenyls, Total
Moisture		Solid	Percent Moisture
Moisture		Solid	Percent Solids

Minnesota	NELAP	039-999-348	12-31-22

The following analytes are included in this report, but the laboratory is not certified by the governing authority. This list may include analytes for which the agency does not offer certification.

Analysis Method	Prep Method	Matrix	Analyte
8082A	3546	Solid	Polychlorinated biphenyls, Total
Moisture		Solid	Percent Moisture
Moisture		Solid	Percent Solids

Eurofins Canton
180 S. Van Buren Avenue
Barberton, OH 44203
Phone: 330-497-9396 Fax: 330-497-0772

Chain of Custody Record

16,9 / 16,9 (water)

eurofins | Environment Testing America

Client Information	Sampler: Alexa Schall	Lab PM: Knapp, Jim D	Carrier Tracking No(s):	COC No: 240-99594-36245.6
Client Contact: Rachel Houle	Phone:	E-Mail: Jim.Knapp@et.eurofinsus.com	State of Origin:	Page: Page 6 of 6
Company: Tetra Tech EM Inc.	PWSID:			Job #:
Address: 1 South Wacker Drive 37 Floor Ste. 3700	Due Date Requested:			
City: Chicago	TAT Requested (days): 2 Days/ ASAP			
State, Zip: IL, 60606	Compliance Project: Δ Yes Δ No			
Phone: 312-201-7721(Tel)	PO #: 1168715/ETA-76			
Email: rachel.houle@tetratech.com	WO #:			
Project Name: Chudnow Metals	Project #: 24029930			
Site:	SSOW#:			

Analysis Requested

Preservation Codes:
A - HCL, B - NaOH, C - Zn Acetate, D - Nitric Acid, E - NaHSO4, F - MeOH, G - Amchlor, H - Ascorbic Acid, I - Ice, J - DI Water, K - EDTA, L - EDA, M - Hexane, N - None, O - AsNaO2, P - Na2O4S, Q - Na2SO3, R - Na2S2O3, S - H2SO4, T - TSP Dodecahydrate, U - Acetone, V - MCAA, W - pH 4-5, Y - Trizma, Z - other (specify)
Other:

Sample Identification	Sample Date	Sample Time	Sample Type (C=comp, G=grab)	Matrix (W=water, S=solid, O=waste/oil, BT=Tissue, A=Air)	Field Filtered Sample (Yes or No)	Perform MS/MSD (Yes or No)	HCB	Total Number of containers	Special Instructions/Note:
			Preservation Code:						
CM-CS-G1-~~221020~~629-628-221020	10/20/22	1516	C	Solid			X		
CM-CS-G1-628-627-221020	10/20/22	1516	↓	Solid			X		
CM-CS-F3-629-628-221020	10/20/22	1524	↓	Solid			X		
CM-CS-F3-628-627-221020	10/20/22	1524	↓	Solid			X		
				Solid					
				Solid					
				Solid					
				Solid					
				Solid					
				Solid					

240-175238 Chain of Custody

Possible Hazard Identification
☐ Non-Hazard ☐ Flammable ☐ Skin Irritant ☐ Poison B ☐ Unknown ☐ Radiological

Sample Disposal (A fee may be assessed if samples are retained longer than 1 month)
☐ Return To Client ☐ Disposal By Lab ☐ Archive For _____ Months

Deliverable Requested: I, II, III, IV, Other (specify)

Special Instructions/QC Requirements:

Empty Kit Relinquished by:	Date:	Time:	Method of Shipment:

Relinquished by: Alexa Schall	Date/Time: 10/20/22	Company	Received by: [signature]	Date/Time: 10-24-22 0950	Company: ETNC
Relinquished by:	Date/Time:	Company	Received by:	Date/Time:	Company
Relinquished by:	Date/Time:	Company	Received by:	Date/Time:	Company

Custody Seals Intact: Δ Yes Δ No	Custody Seal No.:	Cooler Temperature(s) °C and Other Remarks:

Ver: 06/08/2021

Eurofins - Canton Sample Receipt Form/Narrative **Login # :** 175238
Barberton Facility

Client Tetra Tech Site Name _____ Cooler unpacked by: [illegible]

Cooler Received on 10-24-22 Opened on 10-24-22

FedEx: 1st Grd Exp UPS FAS Clipper Client Drop Off Eurofins Courier Other _____

Receipt After-hours: Drop-off Date/Time _____ Storage Location _____

Eurofins Cooler # EC Foam Box Client Cooler Box Other _____

Packing material used: Bubble Wrap Foam Plastic Bag None Other _____

COOLANT: Wet Ice Blue Ice Dry Ice Water None

1. Cooler temperature upon receipt ☐ See Multiple Cooler Form
   IR GUN# IR-13 (CF +0.7 °C) Observed Cooler Temp. _____ °C Corrected Cooler Temp. _____ °C
   IR GUN #IR-15 (CF 0.0°C) Observed Cooler Temp. 16.9 °C Corrected Cooler Temp. 16.9 °C
2. Were tamper/custody seals on the outside of the cooler(s)? If Yes Quantity 1 Yes No
   -Were the seals on the outside of the cooler(s) signed & dated? Yes No NA
   -Were tamper/custody seals on the bottle(s) or bottle kits (LLHg/MeHg)? Yes No
   -Were tamper/custody seals intact and uncompromised? Yes No NA
3. Shippers' packing slip attached to the cooler(s)? Yes No
4. Did custody papers accompany the sample(s)? Yes No
5. Were the custody papers relinquished & signed in the appropriate place? Yes No
6. Was/were the person(s) who collected the samples clearly identified on the COC? Yes No
7. Did all bottles arrive in good condition (Unbroken)? Yes No
8. Could all bottle labels (ID/Date/Time) be reconciled with the COC? Yes No
9. For each sample, does the COC specify preservatives (Y/N), # of containers (Y/N), and sample type of grab/comp(Y/N)?
10. Were correct bottle(s) used for the test(s) indicated? Yes No
11. Sufficient quantity received to perform indicated analyses? Yes No
12. Are these work share samples and all listed on the COC? Yes No
    If yes, Questions 13-17 have been checked at the originating laboratory.
13. Were all preserved sample(s) at the correct pH upon receipt? Yes No NA pH Strip Lot# HC286797
14. Were VOAs on the COC? Yes No
15. Were air bubbles >6 mm in any VOA vials? ● ← Larger than this. Yes No NA
16. Was a VOA trip blank present in the cooler(s)? Trip Blank Lot # _____ Yes No
17. Was a LL Hg or Me Hg trip blank present? _____ Yes No

Tests that are not checked for pH by Receiving:
VOAs
Oil and Grease
TOC

Contacted PM _____ Date _____ by _____ via Verbal Voice Mail Other

Concerning _____

18. CHAIN OF CUSTODY & SAMPLE DISCREPANCIES ☐ additional next page

Samples processed by:

_____
_____
_____
_____

19. SAMPLE CONDITION

Sample(s) _____ were received after the recommended holding time had expired.
Sample(s) _____ were received in a broken container.
Sample(s) _____ were received with bubble >6 mm in diameter. (Notify PM)

20. SAMPLE PRESERVATION

Sample(s) _____ were further preserved in the laboratory.
Time preserved: _____ Preservative(s) added/Lot number(s): _____

VOA Sample Preservation - Date/Time VOAs Frozen: _____

WI-NC-099

eurofins | Environment Testing

ANALYTICAL REPORT

Eurofins Canton
180 S. Van Buren Avenue
Barberton, OH 44203
Tel: (330)497-9396

Laboratory Job ID: 240-175313-1
Client Project/Site: Chudnow Metals

For:
Tetra Tech EM Inc.
1 South Wacker Drive 37 Floor
Ste. 3700
Chicago, Illinois 60606

Attn: Rachel Houle

Authorized for release by:
10/28/2022 4:46:13 PM

Jim Knapp, Project Manager II
(630)758-0262
Jim.Knapp@et.eurofinsus.com

Table of Contents

Definitions/Glossary

Client: Tetra Tech EM Inc.
Project/Site: Chudnow Metals

Job ID: 240-175313-1

Qualifiers

GC Semi VOA

Qualifier	Qualifier Description
J	Result is less than the RL but greater than or equal to the MDL and the concentration is an approximate value.
p	The %RPD between the primary and confirmation column/detector is >40%. The lower value has been reported.
S1-	Surrogate recovery exceeds control limits, low biased.

Glossary

Abbreviation	These commonly used abbreviations may or may not be present in this report.
¤	Listed under the "D" column to designate that the result is reported on a dry weight basis
%R	Percent Recovery
CFL	Contains Free Liquid
CFU	Colony Forming Unit
CNF	Contains No Free Liquid
DER	Duplicate Error Ratio (normalized absolute difference)
Dil Fac	Dilution Factor
DL	Detection Limit (DoD/DOE)
DL, RA, RE, IN	Indicates a Dilution, Re-analysis, Re-extraction, or additional Initial metals/anion analysis of the sample
DLC	Decision Level Concentration (Radiochemistry)
EDL	Estimated Detection Limit (Dioxin)
LOD	Limit of Detection (DoD/DOE)
LOQ	Limit of Quantitation (DoD/DOE)
MCL	EPA recommended "Maximum Contaminant Level"
MDA	Minimum Detectable Activity (Radiochemistry)
MDC	Minimum Detectable Concentration (Radiochemistry)
MDL	Method Detection Limit
ML	Minimum Level (Dioxin)
MPN	Most Probable Number
MQL	Method Quantitation Limit
NC	Not Calculated
ND	Not Detected at the reporting limit (or MDL or EDL if shown)
NEG	Negative / Absent
POS	Positive / Present
PQL	Practical Quantitation Limit
PRES	Presumptive
QC	Quality Control
RER	Relative Error Ratio (Radiochemistry)
RL	Reporting Limit or Requested Limit (Radiochemistry)
RPD	Relative Percent Difference, a measure of the relative difference between two points
TEF	Toxicity Equivalent Factor (Dioxin)
TEQ	Toxicity Equivalent Quotient (Dioxin)
TNTC	Too Numerous To Count

Job ID: 240-175313-1

Laboratory: Eurofins Canton

Narrative

Job Narrative
240-175313-1

Receipt
The samples were received on 10/26/2022 9:45 AM. Unless otherwise noted below, the samples arrived in good condition, and, where required, properly preserved and on ice. The temperature of the cooler at receipt time was 1.9°C

PCBs
Method 8082A: The laboratory spikes Matrix Spike and Matrix Spike Duplicate (MS / MSD) samples with AR1016 and AR1260. The percent recoveries for the MS and MSD are calculated using only the AR1016 and AR1260 calibrations. Due to the presence of AR1248 in the sample, the percent recovery for AR1016 and AR1260 spike may be biased high.

Method 8082A: The following samples appear to contain polychlorinated biphenyls (PCBs); however, due to weathering or other environmental processes, the PCBs in the samples do not directly match any of the laboratory's Aroclor standards used for instrument calibration: CM-CS-G3-629-628-221024 (240-175313-3). The samples have been quantified and reported using the best overall Aroclor/standard pattern match relative to the reference standards.

Method 8082A: The following samples required a dilution due to the abundance of target Aroclors: CM-CS-G3-629-628-221024 (240-175313-3), CM-CS-G3-629-628-221024 (240-175313-3[MS]) and CM-CS-G3-629-628-221024 (240-175313-3[MSD]). Because of this dilution, the surrogate spike concentration in the samples was reduced to a level where the recovery calculation does not provide useful information.

Method 8082A: The following samples were diluted due to abundance of target analytes: CM-CS-G3-629-628-221024 (240-175313-3), CM-CS-G4-629-628--221024 (240-175313-5) and CM-CS-G4-628-627-221024 (240-175313-6). As such, surrogate recoveries are below the calibration range or are not reported, and elevated reporting limits (RLs) are provided.

Method 8082A: The following MS/MSD were diluted due to abundance of target analytes.: CM-CS-G3-629-628-221024 (240-175313-3[MS]) and CM-CS-G3-629-628-221024 (240-175313-3[MSD]). Because of this dilution, the surrogate spike and matrix spike concentration in the sample was reduced to a level where the recovery calculation does not provide useful information.

No additional analytical or quality issues were noted, other than those described above or in the Definitions/ Glossary page.

General Chemistry
No additional analytical or quality issues were noted, other than those described above or in the Definitions/ Glossary page.

Method Summary

Client: Tetra Tech EM Inc.
Project/Site: Chudnow Metals

Job ID: 240-175313-1

Method	Method Description	Protocol	Laboratory
8082A	Polychlorinated Biphenyls (PCBs) by Gas Chromatography	SW846	EET CAN
Moisture	Percent Moisture	EPA	EET CAN
3546	Microwave Extraction	SW846	EET CAN

Protocol References:

EPA = US Environmental Protection Agency

SW846 = "Test Methods For Evaluating Solid Waste, Physical/Chemical Methods", Third Edition, November 1986 And Its Updates.

Laboratory References:

EET CAN = Eurofins Canton, 180 S. Van Buren Avenue, Barberton, OH 44203, TEL (330)497-9396

Sample Summary

Client: Tetra Tech EM Inc.
Project/Site: Chudnow Metals

Job ID: 240-175313-1

Lab Sample ID	Client Sample ID	Matrix	Collected	Received
240-175313-1	CM-CS-G2-629-628-221024	Solid	10/24/22 13:19	10/26/22 09:45
240-175313-2	CM-CS-G2-628-627-221024	Solid	10/24/22 13:19	10/26/22 09:45
240-175313-3	CM-CS-G3-629-628-221024	Solid	10/24/22 13:30	10/26/22 09:45
240-175313-4	CM-CS-G3-628-627-221024	Solid	10/24/22 13:30	10/26/22 09:45
240-175313-5	CM-CS-G4-629-628--221024	Solid	10/24/22 13:43	10/26/22 09:45
240-175313-6	CM-CS-G4-628-627-221024	Solid	10/24/22 13:43	10/26/22 09:45
240-175313-7	CM-CS-DUP01-221024	Solid	10/24/22 13:43	10/26/22 09:45

Detection Summary

Client: Tetra Tech EM Inc.
Project/Site: Chudnow Metals

Job ID: 240-175313-1

Client Sample ID: CM-CS-G2-629-628-221024 — Lab Sample ID: 240-175313-1

Analyte	Result	Qualifier	RL	MDL	Unit	Dil Fac	D	Method	Prep Type
Aroclor-1242	3800		1100	430	ug/Kg	20	☼	8082A	Total/NA
Aroclor-1254	8500		1100	470	ug/Kg	20	☼	8082A	Total/NA
Polychlorinated biphenyls, Total	12000		1100	680	ug/Kg	20	☼	8082A	Total/NA

Client Sample ID: CM-CS-G2-628-627-221024 — Lab Sample ID: 240-175313-2

Analyte	Result	Qualifier	RL	MDL	Unit	Dil Fac	D	Method	Prep Type
Aroclor-1242	590	J	660	250	ug/Kg	10	☼	8082A	Total/NA
Aroclor-1254	1900		660	280	ug/Kg	10	☼	8082A	Total/NA
Polychlorinated biphenyls, Total	2500		660	390	ug/Kg	10	☼	8082A	Total/NA

Client Sample ID: CM-CS-G3-629-628-221024 — Lab Sample ID: 240-175313-3

Analyte	Result	Qualifier	RL	MDL	Unit	Dil Fac	D	Method	Prep Type
Aroclor-1248	250000		60000	21000	ug/Kg	1000	☼	8082A	Total/NA
Polychlorinated biphenyls, Total	250000		60000	36000	ug/Kg	1000	☼	8082A	Total/NA

Client Sample ID: CM-CS-G3-628-627-221024 — Lab Sample ID: 240-175313-4

Analyte	Result	Qualifier	RL	MDL	Unit	Dil Fac	D	Method	Prep Type
Aroclor-1242	3600		1200	470	ug/Kg	20	☼	8082A	Total/NA
Aroclor-1254	8100		1200	520	ug/Kg	20	☼	8082A	Total/NA
Polychlorinated biphenyls, Total	12000		1200	750	ug/Kg	20	☼	8082A	Total/NA

Client Sample ID: CM-CS-G4-629-628--221024 — Lab Sample ID: 240-175313-5

Analyte	Result	Qualifier	RL	MDL	Unit	Dil Fac	D	Method	Prep Type
Aroclor-1242	9100		2900	1100	ug/Kg	50	☼	8082A	Total/NA
Aroclor-1254	18000		2900	1200	ug/Kg	50	☼	8082A	Total/NA
Polychlorinated biphenyls, Total	27000		2900	1800	ug/Kg	50	☼	8082A	Total/NA

Client Sample ID: CM-CS-G4-628-627-221024 — Lab Sample ID: 240-175313-6

Analyte	Result	Qualifier	RL	MDL	Unit	Dil Fac	D	Method	Prep Type
Aroclor-1242	15000		3000	1100	ug/Kg	50	☼	8082A	Total/NA
Aroclor-1254	16000		3000	1300	ug/Kg	50	☼	8082A	Total/NA
Polychlorinated biphenyls, Total	31000		3000	1800	ug/Kg	50	☼	8082A	Total/NA

Client Sample ID: CM-CS-DUP01-221024 — Lab Sample ID: 240-175313-7

Analyte	Result	Qualifier	RL	MDL	Unit	Dil Fac	D	Method	Prep Type
Aroclor-1242	3100		640	240	ug/Kg	10	☼	8082A	Total/NA
Aroclor-1254	5800		640	270	ug/Kg	10	☼	8082A	Total/NA
Polychlorinated biphenyls, Total	8900		640	380	ug/Kg	10	☼	8082A	Total/NA

This Detection Summary does not include radiochemical test results.

Client Sample Results

Client: Tetra Tech EM Inc.
Project/Site: Chudnow Metals

Job ID: 240-175313-1

Client Sample ID: CM-CS-G2-629-628-221024

Lab Sample ID: 240-175313-1

Date Collected: 10/24/22 13:19
Date Received: 10/26/22 09:45

Matrix: Solid
Percent Solids: 85.4

Method: SW846 8082A - Polychlorinated Biphenyls (PCBs) by Gas Chromatography

Analyte	Result	Qualifier	RL	MDL	Unit	D	Prepared	Analyzed	Dil Fac
Aroclor-1016	<1100		1100	560	ug/Kg	☼	10/27/22 08:24	10/27/22 22:53	20
Aroclor-1221	<1100		1100	680	ug/Kg	☼	10/27/22 08:24	10/27/22 22:53	20
Aroclor-1232	<1100		1100	470	ug/Kg	☼	10/27/22 08:24	10/27/22 22:53	20
Aroclor-1242	**3800**		1100	430	ug/Kg	☼	10/27/22 08:24	10/27/22 22:53	20
Aroclor-1248	<1100		1100	380	ug/Kg	☼	10/27/22 08:24	10/27/22 22:53	20
Aroclor-1254	**8500**		1100	470	ug/Kg	☼	10/27/22 08:24	10/27/22 22:53	20
Aroclor-1260	<1100		1100	470	ug/Kg	☼	10/27/22 08:24	10/27/22 22:53	20
Aroclor-1262	<1100		1100	500	ug/Kg	☼	10/27/22 08:24	10/27/22 22:53	20
Aroclor-1268	<1100		1100	360	ug/Kg	☼	10/27/22 08:24	10/27/22 22:53	20
Polychlorinated biphenyls, Total	**12000**		1100	680	ug/Kg	☼	10/27/22 08:24	10/27/22 22:53	20

Surrogate	*%Recovery*	*Qualifier*	*Limits*	*Prepared*	*Analyzed*	*Dil Fac*
Tetrachloro-m-xylene	*31*		*10 - 149*	*10/27/22 08:24*	*10/27/22 22:53*	*20*
DCB Decachlorobiphenyl	*42*	*p*	*10 - 174*	*10/27/22 08:24*	*10/27/22 22:53*	*20*

General Chemistry

Analyte	Result	Qualifier	RL	RL	Unit	D	Prepared	Analyzed	Dil Fac
Percent Solids (EPA Moisture)	**85.4**		0.1	0.1	%			10/26/22 11:19	1
Percent Moisture (EPA Moisture)	**14.6**		0.1	0.1	%			10/26/22 11:19	1

Client Sample Results

Client: Tetra Tech EM Inc.
Project/Site: Chudnow Metals

Job ID: 240-175313-1

Client Sample ID: CM-CS-G2-628-627-221024

Lab Sample ID: 240-175313-2

Date Collected: 10/24/22 13:19
Date Received: 10/26/22 09:45

Matrix: Solid
Percent Solids: 77.2

Method: SW846 8082A - Polychlorinated Biphenyls (PCBs) by Gas Chromatography

Analyte	Result	Qualifier	RL	MDL	Unit	D	Prepared	Analyzed	Dil Fac
Aroclor-1016	<660		660	330	ug/Kg	☼	10/27/22 08:24	10/27/22 23:08	10
Aroclor-1221	<660		660	390	ug/Kg	☼	10/27/22 08:24	10/27/22 23:08	10
Aroclor-1232	<660		660	280	ug/Kg	☼	10/27/22 08:24	10/27/22 23:08	10
Aroclor-1242	**590**	**J**	660	250	ug/Kg	☼	10/27/22 08:24	10/27/22 23:08	10
Aroclor-1248	<660		660	220	ug/Kg	☼	10/27/22 08:24	10/27/22 23:08	10
Aroclor-1254	**1900**		660	280	ug/Kg	☼	10/27/22 08:24	10/27/22 23:08	10
Aroclor-1260	<660		660	280	ug/Kg	☼	10/27/22 08:24	10/27/22 23:08	10
Aroclor-1262	<660		660	290	ug/Kg	☼	10/27/22 08:24	10/27/22 23:08	10
Aroclor-1268	<660		660	210	ug/Kg	☼	10/27/22 08:24	10/27/22 23:08	10
Polychlorinated biphenyls, Total	**2500**		660	390	ug/Kg	☼	10/27/22 08:24	10/27/22 23:08	10

Surrogate	*%Recovery*	*Qualifier*	*Limits*	*Prepared*	*Analyzed*	*Dil Fac*
Tetrachloro-m-xylene	*46*		*10 - 149*	*10/27/22 08:24*	*10/27/22 23:08*	*10*
DCB Decachlorobiphenyl	*47*	*p*	*10 - 174*	*10/27/22 08:24*	*10/27/22 23:08*	*10*

General Chemistry

Analyte	Result	Qualifier	RL	RL	Unit	D	Prepared	Analyzed	Dil Fac
Percent Solids (EPA Moisture)	**77.2**		0.1	0.1	%			10/26/22 11:19	1
Percent Moisture (EPA Moisture)	**22.8**		0.1	0.1	%			10/26/22 11:19	1

Client Sample Results

Client: Tetra Tech EM Inc.
Project/Site: Chudnow Metals

Job ID: 240-175313-1

Client Sample ID: CM-CS-G3-629-628-221024

Lab Sample ID: 240-175313-3

Date Collected: 10/24/22 13:30
Date Received: 10/26/22 09:45

Matrix: Solid
Percent Solids: 82.0

Method: SW846 8082A - Polychlorinated Biphenyls (PCBs) by Gas Chromatography

Analyte	Result	Qualifier	RL	MDL	Unit	D	Prepared	Analyzed	Dil Fac
Aroclor-1016	<60000		60000	30000	ug/Kg	☼	10/27/22 08:24	10/27/22 23:24	1000
Aroclor-1221	<60000		60000	36000	ug/Kg	☼	10/27/22 08:24	10/27/22 23:24	1000
Aroclor-1232	<60000		60000	25000	ug/Kg	☼	10/27/22 08:24	10/27/22 23:24	1000
Aroclor-1242	<60000		60000	23000	ug/Kg	☼	10/27/22 08:24	10/27/22 23:24	1000
Aroclor-1248	**250000**		60000	21000	ug/Kg	☼	10/27/22 08:24	10/27/22 23:24	1000
Aroclor-1254	<60000		60000	25000	ug/Kg	☼	10/27/22 08:24	10/27/22 23:24	1000
Aroclor-1260	<60000		60000	25000	ug/Kg	☼	10/27/22 08:24	10/27/22 23:24	1000
Aroclor-1262	<60000		60000	27000	ug/Kg	☼	10/27/22 08:24	10/27/22 23:24	1000
Aroclor-1268	<60000		60000	19000	ug/Kg	☼	10/27/22 08:24	10/27/22 23:24	1000
Polychlorinated biphenyls, Total	**250000**		60000	36000	ug/Kg	☼	10/27/22 08:24	10/27/22 23:24	1000

Surrogate	*%Recovery*	*Qualifier*	*Limits*	*Prepared*	*Analyzed*	*Dil Fac*
Tetrachloro-m-xylene	*0*	*S1-*	*10 - 149*	*10/27/22 08:24*	*10/27/22 23:24*	*1000*
DCB Decachlorobiphenyl	*0*	*S1-*	*10 - 174*	*10/27/22 08:24*	*10/27/22 23:24*	*1000*

General Chemistry

Analyte	Result	Qualifier	RL	RL	Unit	D	Prepared	Analyzed	Dil Fac
Percent Solids (EPA Moisture)	**82.0**		0.1	0.1	%			10/26/22 11:19	1
Percent Moisture (EPA Moisture)	**18.0**		0.1	0.1	%			10/26/22 11:19	1

Client Sample Results

Client: Tetra Tech EM Inc.
Project/Site: Chudnow Metals

Job ID: 240-175313-1

Client Sample ID: CM-CS-G3-628-627-221024

Lab Sample ID: 240-175313-4

Date Collected: 10/24/22 13:30
Date Received: 10/26/22 09:45

Matrix: Solid
Percent Solids: 82.7

Method: SW846 8082A - Polychlorinated Biphenyls (PCBs) by Gas Chromatography

Analyte	Result	Qualifier	RL	MDL	Unit	D	Prepared	Analyzed	Dil Fac
Aroclor-1016	<1200		1200	620	ug/Kg	☼	10/27/22 08:24	10/28/22 00:12	20
Aroclor-1221	<1200		1200	750	ug/Kg	☼	10/27/22 08:24	10/28/22 00:12	20
Aroclor-1232	<1200		1200	520	ug/Kg	☼	10/27/22 08:24	10/28/22 00:12	20
Aroclor-1242	**3600**		1200	470	ug/Kg	☼	10/27/22 08:24	10/28/22 00:12	20
Aroclor-1248	<1200		1200	420	ug/Kg	☼	10/27/22 08:24	10/28/22 00:12	20
Aroclor-1254	**8100**		1200	520	ug/Kg	☼	10/27/22 08:24	10/28/22 00:12	20
Aroclor-1260	<1200		1200	520	ug/Kg	☼	10/27/22 08:24	10/28/22 00:12	20
Aroclor-1262	<1200		1200	550	ug/Kg	☼	10/27/22 08:24	10/28/22 00:12	20
Aroclor-1268	<1200		1200	400	ug/Kg	☼	10/27/22 08:24	10/28/22 00:12	20
Polychlorinated biphenyls, Total	**12000**		1200	750	ug/Kg	☼	10/27/22 08:24	10/28/22 00:12	20

Surrogate	*%Recovery*	*Qualifier*	*Limits*	*Prepared*	*Analyzed*	*Dil Fac*
Tetrachloro-m-xylene	*48*		*10 - 149*	*10/27/22 08:24*	*10/28/22 00:12*	*20*
DCB Decachlorobiphenyl	*56*	*p*	*10 - 174*	*10/27/22 08:24*	*10/28/22 00:12*	*20*

General Chemistry

Analyte	Result	Qualifier	RL	RL	Unit	D	Prepared	Analyzed	Dil Fac
Percent Solids (EPA Moisture)	**82.7**		0.1	0.1	%			10/26/22 11:19	1
Percent Moisture (EPA Moisture)	**17.3**		0.1	0.1	%			10/26/22 11:19	1

Client Sample Results

Client: Tetra Tech EM Inc.
Project/Site: Chudnow Metals

Job ID: 240-175313-1

Client Sample ID: CM-CS-G4-629-628--221024

Lab Sample ID: 240-175313-5

Date Collected: 10/24/22 13:43
Date Received: 10/26/22 09:45

Matrix: Solid
Percent Solids: 82.5

Method: SW846 8082A - Polychlorinated Biphenyls (PCBs) by Gas Chromatography

Analyte	Result	Qualifier	RL	MDL	Unit	D	Prepared	Analyzed	Dil Fac
Aroclor-1016	<2900		2900	1500	ug/Kg	☼	10/27/22 08:24	10/28/22 00:27	50
Aroclor-1221	<2900		2900	1800	ug/Kg	☼	10/27/22 08:24	10/28/22 00:27	50
Aroclor-1232	<2900		2900	1200	ug/Kg	☼	10/27/22 08:24	10/28/22 00:27	50
Aroclor-1242	**9100**		2900	1100	ug/Kg	☼	10/27/22 08:24	10/28/22 00:27	50
Aroclor-1248	<2900		2900	1000	ug/Kg	☼	10/27/22 08:24	10/28/22 00:27	50
Aroclor-1254	**18000**		2900	1200	ug/Kg	☼	10/27/22 08:24	10/28/22 00:27	50
Aroclor-1260	<2900		2900	1200	ug/Kg	☼	10/27/22 08:24	10/28/22 00:27	50
Aroclor-1262	<2900		2900	1300	ug/Kg	☼	10/27/22 08:24	10/28/22 00:27	50
Aroclor-1268	<2900		2900	940	ug/Kg	☼	10/27/22 08:24	10/28/22 00:27	50
Polychlorinated biphenyls, Total	**27000**		2900	1800	ug/Kg	☼	10/27/22 08:24	10/28/22 00:27	50

Surrogate	*%Recovery*	*Qualifier*	*Limits*	*Prepared*	*Analyzed*	*Dil Fac*
Tetrachloro-m-xylene	*0*	*S1-*	*10 - 149*	*10/27/22 08:24*	*10/28/22 00:27*	*50*
DCB Decachlorobiphenyl	*0*	*S1-*	*10 - 174*	*10/27/22 08:24*	*10/28/22 00:27*	*50*

General Chemistry

Analyte	Result	Qualifier	RL	RL	Unit	D	Prepared	Analyzed	Dil Fac
Percent Solids (EPA Moisture)	**82.5**		0.1	0.1	%			10/26/22 11:19	1
Percent Moisture (EPA Moisture)	**17.5**		0.1	0.1	%			10/26/22 11:19	1

Client Sample Results

Client: Tetra Tech EM Inc.
Project/Site: Chudnow Metals

Job ID: 240-175313-1

Client Sample ID: CM-CS-G4-628-627-221024

Lab Sample ID: 240-175313-6

Date Collected: 10/24/22 13:43
Matrix: Solid
Date Received: 10/26/22 09:45
Percent Solids: 81.5

Method: SW846 8082A - Polychlorinated Biphenyls (PCBs) by Gas Chromatography

Analyte	Result	Qualifier	RL	MDL	Unit	D	Prepared	Analyzed	Dil Fac
Aroclor-1016	<3000		3000	1500	ug/Kg	☼	10/27/22 08:24	10/28/22 00:43	50
Aroclor-1221	<3000		3000	1800	ug/Kg	☼	10/27/22 08:24	10/28/22 00:43	50
Aroclor-1232	<3000		3000	1300	ug/Kg	☼	10/27/22 08:24	10/28/22 00:43	50
Aroclor-1242	**15000**		3000	1100	ug/Kg	☼	10/27/22 08:24	10/28/22 00:43	50
Aroclor-1248	<3000		3000	1000	ug/Kg	☼	10/27/22 08:24	10/28/22 00:43	50
Aroclor-1254	**16000**		3000	1300	ug/Kg	☼	10/27/22 08:24	10/28/22 00:43	50
Aroclor-1260	<3000		3000	1300	ug/Kg	☼	10/27/22 08:24	10/28/22 00:43	50
Aroclor-1262	<3000		3000	1300	ug/Kg	☼	10/27/22 08:24	10/28/22 00:43	50
Aroclor-1268	<3000		3000	970	ug/Kg	☼	10/27/22 08:24	10/28/22 00:43	50
Polychlorinated biphenyls, Total	**31000**		3000	1800	ug/Kg	☼	10/27/22 08:24	10/28/22 00:43	50

Surrogate	*%Recovery*	*Qualifier*	*Limits*	*Prepared*	*Analyzed*	*Dil Fac*
Tetrachloro-m-xylene	*0*	*S1-*	*10 - 149*	*10/27/22 08:24*	*10/28/22 00:43*	*50*
DCB Decachlorobiphenyl	*0*	*S1-*	*10 - 174*	*10/27/22 08:24*	*10/28/22 00:43*	*50*

General Chemistry

Analyte	Result	Qualifier	RL	RL	Unit	D	Prepared	Analyzed	Dil Fac
Percent Solids (EPA Moisture)	**81.5**		0.1	0.1	%			10/26/22 11:19	1
Percent Moisture (EPA Moisture)	**18.5**		0.1	0.1	%			10/26/22 11:19	1

Client Sample Results

Client: Tetra Tech EM Inc.
Project/Site: Chudnow Metals

Job ID: 240-175313-1

Client Sample ID: CM-CS-DUP01-221024

Lab Sample ID: 240-175313-7

Date Collected: 10/24/22 13:43
Date Received: 10/26/22 09:45

Matrix: Solid
Percent Solids: 79.2

Method: SW846 8082A - Polychlorinated Biphenyls (PCBs) by Gas Chromatography

Analyte	Result	Qualifier	RL	MDL	Unit	D	Prepared	Analyzed	Dil Fac
Aroclor-1016	<640		640	320	ug/Kg	☼	10/27/22 08:24	10/28/22 00:59	10
Aroclor-1221	<640		640	380	ug/Kg	☼	10/27/22 08:24	10/28/22 00:59	10
Aroclor-1232	<640		640	270	ug/Kg	☼	10/27/22 08:24	10/28/22 00:59	10
Aroclor-1242	**3100**		640	240	ug/Kg	☼	10/27/22 08:24	10/28/22 00:59	10
Aroclor-1248	<640		640	220	ug/Kg	☼	10/27/22 08:24	10/28/22 00:59	10
Aroclor-1254	**5800**		640	270	ug/Kg	☼	10/27/22 08:24	10/28/22 00:59	10
Aroclor-1260	<640		640	270	ug/Kg	☼	10/27/22 08:24	10/28/22 00:59	10
Aroclor-1262	<640		640	280	ug/Kg	☼	10/27/22 08:24	10/28/22 00:59	10
Aroclor-1268	<640		640	200	ug/Kg	☼	10/27/22 08:24	10/28/22 00:59	10
Polychlorinated biphenyls, Total	**8900**		640	380	ug/Kg	☼	10/27/22 08:24	10/28/22 00:59	10

Surrogate	*%Recovery*	*Qualifier*	*Limits*	*Prepared*	*Analyzed*	*Dil Fac*
Tetrachloro-m-xylene	*24*		*10 - 149*	*10/27/22 08:24*	*10/28/22 00:59*	*10*
DCB Decachlorobiphenyl	*12*	*p*	*10 - 174*	*10/27/22 08:24*	*10/28/22 00:59*	*10*

General Chemistry

Analyte	Result	Qualifier	RL	RL	Unit	D	Prepared	Analyzed	Dil Fac
Percent Solids (EPA Moisture)	**79.2**		0.1	0.1	%			10/26/22 11:19	1
Percent Moisture (EPA Moisture)	**20.8**		0.1	0.1	%			10/26/22 11:19	1

Surrogate Summary

Client: Tetra Tech EM Inc.
Project/Site: Chudnow Metals

Job ID: 240-175313-1

Method: 8082A - Polychlorinated Biphenyls (PCBs) by Gas Chromatography

Matrix: Solid **Prep Type: Total/NA**

		Percent Surrogate Recovery (Acceptance Limits)									
Lab Sample ID	**Client Sample ID**	**TCX1 (10-149)**	**DCBP1 (10-174)**								
240-175313-1	CM-CS-G2-629-628-221024	31	42 p								
240-175313-2	CM-CS-G2-628-627-221024	46	47 p								
240-175313-3	CM-CS-G3-629-628-221024	0 S1-	0 S1-								
240-175313-3 MS	CM-CS-G3-629-628-221024	0 S1-	0 S1-								
240-175313-3 MSD	CM-CS-G3-629-628-221024	0 S1-	0 S1-								
240-175313-4	CM-CS-G3-628-627-221024	48	56 p								
240-175313-5	CM-CS-G4-629-628--221024	0 S1-	0 S1-								
240-175313-6	CM-CS-G4-628-627-221024	0 S1-	0 S1-								
240-175313-7	CM-CS-DUP01-221024	24	12 p								
LCS 240-548986/2-A	Lab Control Sample	96	71								
MB 240-548986/1-A	Method Blank	97	93								

Surrogate Legend

TCX = Tetrachloro-m-xylene

DCBP = DCB Decachlorobiphenyl

QC Sample Results

Client: Tetra Tech EM Inc.
Project/Site: Chudnow Metals

Job ID: 240-175313-1

Method: 8082A - Polychlorinated Biphenyls (PCBs) by Gas Chromatography

Lab Sample ID: MB 240-548986/1-A
Matrix: Solid
Analysis Batch: 549151

Client Sample ID: Method Blank
Prep Type: Total/NA
Prep Batch: 548986

Analyte	MB Result	MB Qualifier	RL	MDL	Unit	D	Prepared	Analyzed	Dil Fac
Aroclor-1016	<50		50	25	ug/Kg		10/27/22 08:24	10/27/22 22:21	1
Aroclor-1221	<50		50	30	ug/Kg		10/27/22 08:24	10/27/22 22:21	1
Aroclor-1232	<50		50	21	ug/Kg		10/27/22 08:24	10/27/22 22:21	1
Aroclor-1242	<50		50	19	ug/Kg		10/27/22 08:24	10/27/22 22:21	1
Aroclor-1248	<50		50	17	ug/Kg		10/27/22 08:24	10/27/22 22:21	1
Aroclor-1254	<50		50	21	ug/Kg		10/27/22 08:24	10/27/22 22:21	1
Aroclor-1260	<50		50	21	ug/Kg		10/27/22 08:24	10/27/22 22:21	1
Aroclor-1262	<50		50	22	ug/Kg		10/27/22 08:24	10/27/22 22:21	1
Aroclor-1268	<50		50	16	ug/Kg		10/27/22 08:24	10/27/22 22:21	1
Polychlorinated biphenyls, Total	<50		50	30	ug/Kg		10/27/22 08:24	10/27/22 22:21	1

Surrogate	*MB %Recovery*	*MB Qualifier*	*Limits*	*Prepared*	*Analyzed*	*Dil Fac*
Tetrachloro-m-xylene	*97*		*10 - 149*	*10/27/22 08:24*	*10/27/22 22:21*	*1*
DCB Decachlorobiphenyl	*93*		*10 - 174*	*10/27/22 08:24*	*10/27/22 22:21*	*1*

Lab Sample ID: LCS 240-548986/2-A
Matrix: Solid
Analysis Batch: 549151

Client Sample ID: Lab Control Sample
Prep Type: Total/NA
Prep Batch: 548986

Analyte	Spike Added	LCS Result	LCS Qualifier	Unit	D	%Rec	%Rec Limits
Aroclor-1016	1000	767		ug/Kg		77	28 - 140
Aroclor-1260	1000	675		ug/Kg		67	39 - 153

Surrogate	*LCS %Recovery*	*LCS Qualifier*	*Limits*
Tetrachloro-m-xylene	*96*		*10 - 149*
DCB Decachlorobiphenyl	*71*		*10 - 174*

Lab Sample ID: 240-175313-3 MS
Matrix: Solid
Analysis Batch: 549151

Client Sample ID: CM-CS-G3-629-628-221024
Prep Type: Total/NA
Prep Batch: 548986

Analyte	Sample Result	Sample Qualifier	Spike Added	MS Result	MS Qualifier	Unit	D	%Rec	%Rec Limits
Aroclor-1016	<60000		1200	<60000		ug/Kg	☼	NC	10 - 146
Aroclor-1260	<60000		1200	<60000		ug/Kg	☼	NC	10 - 158

Surrogate	*MS %Recovery*	*MS Qualifier*	*Limits*
Tetrachloro-m-xylene	*0*	*S1-*	*10 - 149*
DCB Decachlorobiphenyl	*0*	*S1-*	*10 - 174*

Lab Sample ID: 240-175313-3 MSD
Matrix: Solid
Analysis Batch: 549151

Client Sample ID: CM-CS-G3-629-628-221024
Prep Type: Total/NA
Prep Batch: 548986

Analyte	Sample Result	Sample Qualifier	Spike Added	MSD Result	MSD Qualifier	Unit	D	%Rec	%Rec Limits	RPD	RPD Limit
Aroclor-1016	<60000		1240	<62000		ug/Kg	☼	NC	10 - 146	NC	40
Aroclor-1260	<60000		1240	<62000		ug/Kg	☼	NC	10 - 158	NC	40

Method: 8082A - Polychlorinated Biphenyls (PCBs) by Gas Chromatography (Continued)

Lab Sample ID: 240-175313-3 MSD
Matrix: Solid
Analysis Batch: 549151

Client Sample ID: CM-CS-G3-629-628-221024
Prep Type: Total/NA
Prep Batch: 548986

Surrogate	*MSD %Recovery*	*MSD Qualifier*	*Limits*
Tetrachloro-m-xylene	*0*	*S1-*	*10 - 149*
DCB Decachlorobiphenyl	*0*	*S1-*	*10 - 174*

Method: Moisture - Percent Moisture

Lab Sample ID: 240-175313-3 DU
Matrix: Solid
Analysis Batch: 548844

Client Sample ID: CM-CS-G3-629-628-221024
Prep Type: Total/NA

Analyte	Sample Result	Sample Qualifier		DU Result	DU Qualifier	Unit	D			RPD	RPD Limit
Percent Solids	82.0			82.9		%				1	20
Percent Moisture	18.0			17.1		%				5	20

QC Association Summary

Client: Tetra Tech EM Inc.
Project/Site: Chudnow Metals

Job ID: 240-175313-1

GC Semi VOA

Prep Batch: 548986

Lab Sample ID	Client Sample ID	Prep Type	Matrix	Method	Prep Batch
240-175313-1	CM-CS-G2-629-628-221024	Total/NA	Solid	3546	
240-175313-2	CM-CS-G2-628-627-221024	Total/NA	Solid	3546	
240-175313-3	CM-CS-G3-629-628-221024	Total/NA	Solid	3546	
240-175313-4	CM-CS-G3-628-627-221024	Total/NA	Solid	3546	
240-175313-5	CM-CS-G4-629-628--221024	Total/NA	Solid	3546	
240-175313-6	CM-CS-G4-628-627-221024	Total/NA	Solid	3546	
240-175313-7	CM-CS-DUP01-221024	Total/NA	Solid	3546	
MB 240-548986/1-A	Method Blank	Total/NA	Solid	3546	
LCS 240-548986/2-A	Lab Control Sample	Total/NA	Solid	3546	
240-175313-3 MS	CM-CS-G3-629-628-221024	Total/NA	Solid	3546	
240-175313-3 MSD	CM-CS-G3-629-628-221024	Total/NA	Solid	3546	

Analysis Batch: 549151

Lab Sample ID	Client Sample ID	Prep Type	Matrix	Method	Prep Batch
240-175313-1	CM-CS-G2-629-628-221024	Total/NA	Solid	8082A	548986
240-175313-2	CM-CS-G2-628-627-221024	Total/NA	Solid	8082A	548986
240-175313-3	CM-CS-G3-629-628-221024	Total/NA	Solid	8082A	548986
240-175313-4	CM-CS-G3-628-627-221024	Total/NA	Solid	8082A	548986
240-175313-5	CM-CS-G4-629-628--221024	Total/NA	Solid	8082A	548986
240-175313-6	CM-CS-G4-628-627-221024	Total/NA	Solid	8082A	548986
240-175313-7	CM-CS-DUP01-221024	Total/NA	Solid	8082A	548986
MB 240-548986/1-A	Method Blank	Total/NA	Solid	8082A	548986
LCS 240-548986/2-A	Lab Control Sample	Total/NA	Solid	8082A	548986
240-175313-3 MS	CM-CS-G3-629-628-221024	Total/NA	Solid	8082A	548986
240-175313-3 MSD	CM-CS-G3-629-628-221024	Total/NA	Solid	8082A	548986

General Chemistry

Analysis Batch: 548844

Lab Sample ID	Client Sample ID	Prep Type	Matrix	Method	Prep Batch
240-175313-1	CM-CS-G2-629-628-221024	Total/NA	Solid	Moisture	
240-175313-2	CM-CS-G2-628-627-221024	Total/NA	Solid	Moisture	
240-175313-3	CM-CS-G3-629-628-221024	Total/NA	Solid	Moisture	
240-175313-4	CM-CS-G3-628-627-221024	Total/NA	Solid	Moisture	
240-175313-5	CM-CS-G4-629-628--221024	Total/NA	Solid	Moisture	
240-175313-6	CM-CS-G4-628-627-221024	Total/NA	Solid	Moisture	
240-175313-7	CM-CS-DUP01-221024	Total/NA	Solid	Moisture	
240-175313-3 DU	CM-CS-G3-629-628-221024	Total/NA	Solid	Moisture	

Lab Chronicle

Client: Tetra Tech EM Inc.
Project/Site: Chudnow Metals

Job ID: 240-175313-1

Client Sample ID: CM-CS-G2-629-628-221024 — Lab Sample ID: 240-175313-1

Date Collected: 10/24/22 13:19 — **Matrix: Solid**
Date Received: 10/26/22 09:45

Prep Type	Batch Type	Batch Method	Run	Dilution Factor	Batch Number	Analyst	Lab	Prepared or Analyzed
Total/NA	Analysis	Moisture		1	548844	MED	EET CAN	10/26/22 11:19

Client Sample ID: CM-CS-G2-629-628-221024 — Lab Sample ID: 240-175313-1

Date Collected: 10/24/22 13:19 — **Matrix: Solid**
Date Received: 10/26/22 09:45 — **Percent Solids: 85.4**

Prep Type	Batch Type	Batch Method	Run	Dilution Factor	Batch Number	Analyst	Lab	Prepared or Analyzed
Total/NA	Prep	3546			548986	AJ	EET CAN	10/27/22 08:24
Total/NA	Analysis	8082A		20	549151	MBB	EET CAN	10/27/22 22:53

Client Sample ID: CM-CS-G2-628-627-221024 — Lab Sample ID: 240-175313-2

Date Collected: 10/24/22 13:19 — **Matrix: Solid**
Date Received: 10/26/22 09:45

Prep Type	Batch Type	Batch Method	Run	Dilution Factor	Batch Number	Analyst	Lab	Prepared or Analyzed
Total/NA	Analysis	Moisture		1	548844	MED	EET CAN	10/26/22 11:19

Client Sample ID: CM-CS-G2-628-627-221024 — Lab Sample ID: 240-175313-2

Date Collected: 10/24/22 13:19 — **Matrix: Solid**
Date Received: 10/26/22 09:45 — **Percent Solids: 77.2**

Prep Type	Batch Type	Batch Method	Run	Dilution Factor	Batch Number	Analyst	Lab	Prepared or Analyzed
Total/NA	Prep	3546			548986	AJ	EET CAN	10/27/22 08:24
Total/NA	Analysis	8082A		10	549151	MBB	EET CAN	10/27/22 23:08

Client Sample ID: CM-CS-G3-629-628-221024 — Lab Sample ID: 240-175313-3

Date Collected: 10/24/22 13:30 — **Matrix: Solid**
Date Received: 10/26/22 09:45

Prep Type	Batch Type	Batch Method	Run	Dilution Factor	Batch Number	Analyst	Lab	Prepared or Analyzed
Total/NA	Analysis	Moisture		1	548844	MED	EET CAN	10/26/22 11:19

Client Sample ID: CM-CS-G3-629-628-221024 — Lab Sample ID: 240-175313-3

Date Collected: 10/24/22 13:30 — **Matrix: Solid**
Date Received: 10/26/22 09:45 — **Percent Solids: 82.0**

Prep Type	Batch Type	Batch Method	Run	Dilution Factor	Batch Number	Analyst	Lab	Prepared or Analyzed
Total/NA	Prep	3546			548986	AJ	EET CAN	10/27/22 08:24
Total/NA	Analysis	8082A		1000	549151	MBB	EET CAN	10/27/22 23:24

Client Sample ID: CM-CS-G3-628-627-221024 — Lab Sample ID: 240-175313-4

Date Collected: 10/24/22 13:30 — **Matrix: Solid**
Date Received: 10/26/22 09:45

Prep Type	Batch Type	Batch Method	Run	Dilution Factor	Batch Number	Analyst	Lab	Prepared or Analyzed
Total/NA	Analysis	Moisture		1	548844	MED	EET CAN	10/26/22 11:19

Lab Chronicle

Client: Tetra Tech EM Inc.
Project/Site: Chudnow Metals

Job ID: 240-175313-1

Client Sample ID: CM-CS-G3-628-627-221024 — Lab Sample ID: 240-175313-4

Date Collected: 10/24/22 13:30 — **Matrix: Solid**
Date Received: 10/26/22 09:45 — **Percent Solids: 82.7**

Prep Type	Batch Type	Batch Method	Run	Dilution Factor	Batch Number	Analyst	Lab	Prepared or Analyzed
Total/NA	Prep	3546			548986	AJ	EET CAN	10/27/22 08:24
Total/NA	Analysis	8082A		20	549151	MBB	EET CAN	10/28/22 00:12

Client Sample ID: CM-CS-G4-629-628--221024 — Lab Sample ID: 240-175313-5

Date Collected: 10/24/22 13:43 — **Matrix: Solid**
Date Received: 10/26/22 09:45

Prep Type	Batch Type	Batch Method	Run	Dilution Factor	Batch Number	Analyst	Lab	Prepared or Analyzed
Total/NA	Analysis	Moisture		1	548844	MED	EET CAN	10/26/22 11:19

Client Sample ID: CM-CS-G4-629-628--221024 — Lab Sample ID: 240-175313-5

Date Collected: 10/24/22 13:43 — **Matrix: Solid**
Date Received: 10/26/22 09:45 — **Percent Solids: 82.5**

Prep Type	Batch Type	Batch Method	Run	Dilution Factor	Batch Number	Analyst	Lab	Prepared or Analyzed
Total/NA	Prep	3546			548986	AJ	EET CAN	10/27/22 08:24
Total/NA	Analysis	8082A		50	549151	MBB	EET CAN	10/28/22 00:27

Client Sample ID: CM-CS-G4-628-627-221024 — Lab Sample ID: 240-175313-6

Date Collected: 10/24/22 13:43 — **Matrix: Solid**
Date Received: 10/26/22 09:45

Prep Type	Batch Type	Batch Method	Run	Dilution Factor	Batch Number	Analyst	Lab	Prepared or Analyzed
Total/NA	Analysis	Moisture		1	548844	MED	EET CAN	10/26/22 11:19

Client Sample ID: CM-CS-G4-628-627-221024 — Lab Sample ID: 240-175313-6

Date Collected: 10/24/22 13:43 — **Matrix: Solid**
Date Received: 10/26/22 09:45 — **Percent Solids: 81.5**

Prep Type	Batch Type	Batch Method	Run	Dilution Factor	Batch Number	Analyst	Lab	Prepared or Analyzed
Total/NA	Prep	3546			548986	AJ	EET CAN	10/27/22 08:24
Total/NA	Analysis	8082A		50	549151	MBB	EET CAN	10/28/22 00:43

Client Sample ID: CM-CS-DUP01-221024 — Lab Sample ID: 240-175313-7

Date Collected: 10/24/22 13:43 — **Matrix: Solid**
Date Received: 10/26/22 09:45

Prep Type	Batch Type	Batch Method	Run	Dilution Factor	Batch Number	Analyst	Lab	Prepared or Analyzed
Total/NA	Analysis	Moisture		1	548844	MED	EET CAN	10/26/22 11:19

Lab Chronicle

Client: Tetra Tech EM Inc.
Project/Site: Chudnow Metals

Job ID: 240-175313-1

Client Sample ID: CM-CS-DUP01-221024

Date Collected: 10/24/22 13:43
Date Received: 10/26/22 09:45

Lab Sample ID: 240-175313-7

Matrix: Solid
Percent Solids: 79.2

Prep Type	Batch Type	Batch Method	Run	Dilution Factor	Batch Number	Analyst	Lab	Prepared or Analyzed
Total/NA	Prep	3546			548986	AJ	EET CAN	10/27/22 08:24
Total/NA	Analysis	8082A		10	549151	MBB	EET CAN	10/28/22 00:59

Laboratory References:

EET CAN = Eurofins Canton, 180 S. Van Buren Avenue, Barberton, OH 44203, TEL (330)497-9396

Accreditation/Certification Summary

Client: Tetra Tech EM Inc.
Project/Site: Chudnow Metals

Job ID: 240-175313-1

Laboratory: Eurofins Canton

Unless otherwise noted, all analytes for this laboratory were covered under each accreditation/certification below.

Authority	Program	Identification Number	Expiration Date
Illinois	NELAP	200004	07-31-23

The following analytes are included in this report, but the laboratory is not certified by the governing authority. This list may include analytes for which the agency does not offer certification.

Analysis Method	Prep Method	Matrix	Analyte
8082A	3546	Solid	Aroclor-1262
8082A	3546	Solid	Aroclor-1268
8082A	3546	Solid	Polychlorinated biphenyls, Total
Moisture		Solid	Percent Moisture
Moisture		Solid	Percent Solids

Minnesota	NELAP	039-999-348	12-31-22

The following analytes are included in this report, but the laboratory is not certified by the governing authority. This list may include analytes for which the agency does not offer certification.

Analysis Method	Prep Method	Matrix	Analyte
8082A	3546	Solid	Polychlorinated biphenyls, Total
Moisture		Solid	Percent Moisture
Moisture		Solid	Percent Solids

Eurofins Canton
180 S. Van Buren Avenue
Barberton, OH 44203
Phone: 330-497-9396 Fax: 330-497-0772

Chain of Custody Record

1-9/1-9

eurofins | Environment Testing America

Client Information	Sampler: Alexia Scholl	Lab PM: Knapp, Jim D	Carrier Tracking No(s):	COC No: 240-99594-36245.4
Client Contact: Rachel Houle	Phone:	E-Mail: Jim.Knapp@et.eurofinsus.com	State of Origin:	Page: Page 4 of 6
Company: Tetra Tech EM Inc.	PWSID:			Job #:
Address: 1 South Wacker Drive 37 Floor Ste. 3700	Due Date Requested:			
City: Chicago	TAT Requested (days):			
State, Zip: IL, 60606	Compliance Project: Δ Yes Δ No			
Phone: 312-201-7721(Tel)	PO #: 1168715/ETA-76			
Email: rachel.houle@tetratech.com	WO #:			
Project Name: Chudnow Metals	Project #: 24029930			
Site:	SSOW#:			

Analysis Requested

Preservation Codes:
A - HCL
B - NaOH
C - Zn Acetate
D - Nitric Acid
E - NaHSO4
F - MeOH
G - Amchlor
H - Ascorbic Acid
I - Ice
J - DI Water
K - EDTA
L - EDA
M - Hexane
N - None
O - AsNaO2
P - Na2O4S
Q - Na2SO3
R - Na2S2O3
S - H2SO4
T - TSP Dodecahydrate
U - Acetone
V - MCAA
W - pH 4-5
Y - Trizma
Z - other (specify)
Other:

Sample Identification	Sample Date	Sample Time	Sample Type (C=comp, G=grab)	Matrix (W=water, S=solid, O=waste/oil, BT=Tissue, A=Air)	Field Filtered Sample (Yes or No)	Perform MS/MSD (Yes or No)	PCB	Total Number of containers	Special Instructions/Note:
			Preservation Code:						
CM-CS-G2-629-628-221024	10/24/22	1319	C	Solid			X		
CM-CS-G2-628-627-221024	↓	1319	↓	Solid			X		
CM-CS-G3-629-628-221024		1330		Solid			X		MS/MSD
CM-CS-G3-628-627-221024		1330		Solid			X		
CM-CS-G4-629-628-221024		1343		Solid			X		
CM-CS-G4-628-627-221024		1343		Solid			X		
CM-CS-DUP01-221024	✓	1343	✓	Solid			X		
				Solid					
				Solid					
				Solid					
				Solid					

240-175313 Chain of Custody

Possible Hazard Identification
☐ Non-Hazard ☐ Flammable ☐ Skin Irritant ☐ Poison B ☐ Unknown ☐ Radiological

Sample Disposal (A fee may be assessed if samples are retained longer than 1 month)
☐ Return To Client ☐ Disposal By Lab ☐ Archive For _____ Months

Deliverable Requested: I, II, III, IV, Other (specify)

Special Instructions/QC Requirements:

Empty Kit Relinquished by: | Date: | Time: | Method of Shipment:

Relinquished by	Date/Time	Company	Received by	Date/Time	Company
Alexia Scholl	10/24/22		[illegible]	10-26-22 945	TA

Custody Seals Intact: Δ Yes Δ No | Custody Seal No.:

Cooler Temperature(s) °C and Other Remarks:

Ver: 06/08/2021

Eurofins - Canton Sample Receipt Form/Narrative
Barberton Facility

Login # : 175313

Client Tetra tech Site Name _____ Cooler unpacked by: Brandon

Cooler Received on 10-26-22 Opened on 10-26-22

FedEx: 1st Grd Exp UPS FAS Clipper Client Drop Off Eurofins Courier Other

Receipt After-hours: Drop-off Date/Time _____ Storage Location _____

Eurofins Cooler # 1A Foam Box Client Cooler Box Other _____

Packing material used: Bubble Wrap Foam Plastic Bag None Other _____

COOLANT: Wet Ice Blue Ice Dry Ice Water None

1. Cooler temperature upon receipt ☐ See Multiple Cooler Form
   IR GUN# IR-13 (CF +0.7 °C) Observed Cooler Temp. ____ °C Corrected Cooler Temp. ____ °C
   IR GUN #IR-15 (CF 0.0°C) Observed Cooler Temp. 1.9 °C Corrected Cooler Temp. 1.9 °C
2. Were tamper/custody seals on the outside of the cooler(s)? If Yes Quantity ____ Yes No
   -Were the seals on the outside of the cooler(s) signed & dated? Yes No NA
   -Were tamper/custody seals on the bottle(s) or bottle kits (LLHg/MeHg)? Yes No
   -Were tamper/custody seals intact and uncompromised? Yes No NA
3. Shippers' packing slip attached to the cooler(s)? Yes No
4. Did custody papers accompany the sample(s)? Yes No
5. Were the custody papers relinquished & signed in the appropriate place? Yes No
6. Was/were the person(s) who collected the samples clearly identified on the COC? Yes No
7. Did all bottles arrive in good condition (Unbroken)? Yes No
8. Could all bottle labels (ID/Date/Time) be reconciled with the COC? Yes No
9. For each sample, does the COC specify preservatives (Y/N) # of containers (Y/N), and sample type of grab/comp (Y/N)?
10. Were correct bottle(s) used for the test(s) indicated? Yes No
11. Sufficient quantity received to perform indicated analyses? Yes No
12. Are these work share samples and all listed on the COC? Yes No
    If yes, Questions 13-17 have been checked at the originating laboratory.
13. Were all preserved sample(s) at the correct pH upon receipt? Yes No NA pH Strip Lot# HC286797
14. Were VOAs on the COC? Yes No
15. Were air bubbles >6 mm in any VOA vials? ● ← Larger than this. Yes No NA
16. Was a VOA trip blank present in the cooler(s)? Trip Blank Lot # _____ Yes No
17. Was a LL Hg or Me Hg trip blank present? _____ Yes No

Tests that are not checked for pH by Receiving:
VOAs
Oil and Grease
TOC

Contacted PM _____ Date _____ by _____ via Verbal Voice Mail Other

Concerning _____

18. CHAIN OF CUSTODY & SAMPLE DISCREPANCIES ☐ additional next page

Samples processed by:

19. SAMPLE CONDITION

Sample(s) _____ were received after the recommended holding time had expired.
Sample(s) _____ were received in a broken container.
Sample(s) _____ were received with bubble >6 mm in diameter. (Notify PM)

20. SAMPLE PRESERVATION

Sample(s) _____ were further preserved in the laboratory.
Time preserved: _____ Preservative(s) added/Lot number(s): _____

VOA Sample Preservation - Date/Time VOAs Frozen: _____

WI-NC-099

eurofins | Environment Testing

ANALYTICAL REPORT

Eurofins Canton
180 S. Van Buren Avenue
Barberton, OH 44203
Tel: (330)497-9396

Laboratory Job ID: 240-175429-1
Client Project/Site: Chudnow Metals

For:
Tetra Tech EM Inc.
1 South Wacker Drive 37 Floor
Ste. 3700
Chicago, Illinois 60606

Attn: Rachel Houle

Authorized for release by:
10/31/2022 5:40:33 PM

Jim Knapp, Project Manager II
(630)758-0262
Jim.Knapp@et.eurofinsus.com

Table of Contents

Definitions/Glossary

Client: Tetra Tech EM Inc.
Project/Site: Chudnow Metals

Job ID: 240-175429-1

Qualifiers

General Chemistry

Qualifier	Qualifier Description
F3	Duplicate RPD exceeds the control limit

Glossary

Abbreviation	These commonly used abbreviations may or may not be present in this report.
¤	Listed under the "D" column to designate that the result is reported on a dry weight basis
%R	Percent Recovery
CFL	Contains Free Liquid
CFU	Colony Forming Unit
CNF	Contains No Free Liquid
DER	Duplicate Error Ratio (normalized absolute difference)
Dil Fac	Dilution Factor
DL	Detection Limit (DoD/DOE)
DL, RA, RE, IN	Indicates a Dilution, Re-analysis, Re-extraction, or additional Initial metals/anion analysis of the sample
DLC	Decision Level Concentration (Radiochemistry)
EDL	Estimated Detection Limit (Dioxin)
LOD	Limit of Detection (DoD/DOE)
LOQ	Limit of Quantitation (DoD/DOE)
MCL	EPA recommended "Maximum Contaminant Level"
MDA	Minimum Detectable Activity (Radiochemistry)
MDC	Minimum Detectable Concentration (Radiochemistry)
MDL	Method Detection Limit
ML	Minimum Level (Dioxin)
MPN	Most Probable Number
MQL	Method Quantitation Limit
NC	Not Calculated
ND	Not Detected at the reporting limit (or MDL or EDL if shown)
NEG	Negative / Absent
POS	Positive / Present
PQL	Practical Quantitation Limit
PRES	Presumptive
QC	Quality Control
RER	Relative Error Ratio (Radiochemistry)
RL	Reporting Limit or Requested Limit (Radiochemistry)
RPD	Relative Percent Difference, a measure of the relative difference between two points
TEF	Toxicity Equivalent Factor (Dioxin)
TEQ	Toxicity Equivalent Quotient (Dioxin)
TNTC	Too Numerous To Count

Job ID: 240-175429-1

Laboratory: Eurofins Canton

Narrative

Job Narrative
240-175429-1

Receipt
The samples were received on 10/28/2022 8:00 AM. Unless otherwise noted below, the samples arrived in good condition, and, where required, properly preserved and on ice. The temperature of the cooler at receipt time was 2.8°C

PCBs
Method 8082A: The following samples required a tetrabutylammonium sulfite (TBA) clean-up to reduce matrix interferences caused by sulfur: CM-CS-F2-629-628-221021 (240-175429-1), CM-CS-F2-628-627-221021 (240-175429-2), (240-175302-B-1-A), (240-175302-B-1-B MS) and (240-175302-B-1-C MSD).

Method 8082A: The following samples appear to contain polychlorinated biphenyls (PCBs); however, due to weathering, other environmental processes and/or contributions from the presence of multiple Aroclors, resulting in overlapping PCB patterns, the PCBs in the samples do not directly match any of the laboratory's Aroclor standards used for instrument calibration: CM-CS-F2-629-628-221021 (240-175429-1) and CM-CS-F2-628-627-221021 (240-175429-2). The samples have been quantified and reported using the best overall Aroclor/standard pattern match relative to the reference standards.

Method 8082A: The continuing calibration verification (CCV) associated with batch 240-549405 recovered above the upper control limit for AR1268. The samples associated with this CCV were non-detects for the affected analytes; therefore, the data have been reported. The associated samples are impacted: CM-CS-F2-629-628-221021 (240-175429-1), CM-CS-F2-628-627-221021 (240-175429-2), (LCS 240-549220/2-A), (MB 240-549220/1-A), (240-175302-B-1-A), (240-175302-B-1-B MS) and (240-175302-B-1-C MSD).

No additional analytical or quality issues were noted, other than those described above or in the Definitions/ Glossary page.

General Chemistry
No additional analytical or quality issues were noted, other than those described above or in the Definitions/ Glossary page.

Method Summary

Client: Tetra Tech EM Inc.
Project/Site: Chudnow Metals

Job ID: 240-175429-1

Method	Method Description	Protocol	Laboratory
8082A	Polychlorinated Biphenyls (PCBs) by Gas Chromatography	SW846	EET CAN
Moisture	Percent Moisture	EPA	EET CAN
3546	Microwave Extraction	SW846	EET CAN

Protocol References:

EPA = US Environmental Protection Agency

SW846 = "Test Methods For Evaluating Solid Waste, Physical/Chemical Methods", Third Edition, November 1986 And Its Updates.

Laboratory References:

EET CAN = Eurofins Canton, 180 S. Van Buren Avenue, Barberton, OH 44203, TEL (330)497-9396

Sample Summary

Client: Tetra Tech EM Inc.
Project/Site: Chudnow Metals

Job ID: 240-175429-1

Lab Sample ID	Client Sample ID	Matrix	Collected	Received
240-175429-1	CM-CS-F2-629-628-221021	Solid	10/21/22 09:25	10/28/22 08:00
240-175429-2	CM-CS-F2-628-627-221021	Solid	10/21/22 09:25	10/28/22 08:00

Detection Summary

Client: Tetra Tech EM Inc.
Project/Site: Chudnow Metals

Job ID: 240-175429-1

Client Sample ID: CM-CS-F2-629-628-221021 — Lab Sample ID: 240-175429-1

Analyte	Result	Qualifier	RL	MDL	Unit	Dil Fac	D	Method	Prep Type
Aroclor-1242	6500		1200	440	ug/Kg	20	☼	8082A	Total/NA
Aroclor-1254	9900		1200	490	ug/Kg	20	☼	8082A	Total/NA
Polychlorinated biphenyls, Total	16000		1200	700	ug/Kg	20	☼	8082A	Total/NA

Client Sample ID: CM-CS-F2-628-627-221021 — Lab Sample ID: 240-175429-2

Analyte	Result	Qualifier	RL	MDL	Unit	Dil Fac	D	Method	Prep Type
Aroclor-1242	1500		630	240	ug/Kg	10	☼	8082A	Total/NA
Aroclor-1254	2100		630	270	ug/Kg	10	☼	8082A	Total/NA
Polychlorinated biphenyls, Total	3600		630	380	ug/Kg	10	☼	8082A	Total/NA

This Detection Summary does not include radiochemical test results.

Client Sample Results

Client: Tetra Tech EM Inc.
Project/Site: Chudnow Metals

Job ID: 240-175429-1

Client Sample ID: CM-CS-F2-629-628-221021

Lab Sample ID: 240-175429-1

Date Collected: 10/21/22 09:25
Date Received: 10/28/22 08:00

Matrix: Solid
Percent Solids: 86.5

Method: SW846 8082A - Polychlorinated Biphenyls (PCBs) by Gas Chromatography

Analyte	Result	Qualifier	RL	MDL	Unit	D	Prepared	Analyzed	Dil Fac
Aroclor-1016	<1200		1200	580	ug/Kg	☼	10/28/22 08:52	10/29/22 19:01	20
Aroclor-1221	<1200		1200	700	ug/Kg	☼	10/28/22 08:52	10/29/22 19:01	20
Aroclor-1232	<1200		1200	490	ug/Kg	☼	10/28/22 08:52	10/29/22 19:01	20
Aroclor-1242	**6500**		1200	440	ug/Kg	☼	10/28/22 08:52	10/29/22 19:01	20
Aroclor-1248	<1200		1200	400	ug/Kg	☼	10/28/22 08:52	10/29/22 19:01	20
Aroclor-1254	**9900**		1200	490	ug/Kg	☼	10/28/22 08:52	10/29/22 19:01	20
Aroclor-1260	<1200		1200	490	ug/Kg	☼	10/28/22 08:52	10/29/22 19:01	20
Aroclor-1262	<1200		1200	510	ug/Kg	☼	10/28/22 08:52	10/29/22 19:01	20
Aroclor-1268	<1200		1200	370	ug/Kg	☼	10/28/22 08:52	10/29/22 19:01	20
Polychlorinated biphenyls, Total	**16000**		1200	700	ug/Kg	☼	10/28/22 08:52	10/29/22 19:01	20

Surrogate	*%Recovery*	*Qualifier*	*Limits*	*Prepared*	*Analyzed*	*Dil Fac*
Tetrachloro-m-xylene	*29*		*10 - 149*	*10/28/22 08:52*	*10/29/22 19:01*	*20*
DCB Decachlorobiphenyl	*59*		*10 - 174*	*10/28/22 08:52*	*10/29/22 19:01*	*20*

General Chemistry

Analyte	Result	Qualifier	RL	RL	Unit	D	Prepared	Analyzed	Dil Fac
Percent Solids (EPA Moisture)	**86.5**		0.1	0.1	%			10/28/22 11:12	1
Percent Moisture (EPA Moisture)	**13.5**		0.1	0.1	%			10/28/22 11:12	1

Client Sample Results

Client: Tetra Tech EM Inc.
Project/Site: Chudnow Metals

Job ID: 240-175429-1

Client Sample ID: CM-CS-F2-628-627-221021

Lab Sample ID: 240-175429-2

Date Collected: 10/21/22 09:25
Date Received: 10/28/22 08:00

Matrix: Solid
Percent Solids: 83.0

Method: SW846 8082A - Polychlorinated Biphenyls (PCBs) by Gas Chromatography

Analyte	Result	Qualifier	RL	MDL	Unit	D	Prepared	Analyzed	Dil Fac
Aroclor-1016	<630		630	320	ug/Kg	☼	10/28/22 08:52	10/29/22 19:17	10
Aroclor-1221	<630		630	380	ug/Kg	☼	10/28/22 08:52	10/29/22 19:17	10
Aroclor-1232	<630		630	270	ug/Kg	☼	10/28/22 08:52	10/29/22 19:17	10
Aroclor-1242	**1500**		630	240	ug/Kg	☼	10/28/22 08:52	10/29/22 19:17	10
Aroclor-1248	<630		630	210	ug/Kg	☼	10/28/22 08:52	10/29/22 19:17	10
Aroclor-1254	**2100**		630	270	ug/Kg	☼	10/28/22 08:52	10/29/22 19:17	10
Aroclor-1260	<630		630	270	ug/Kg	☼	10/28/22 08:52	10/29/22 19:17	10
Aroclor-1262	<630		630	280	ug/Kg	☼	10/28/22 08:52	10/29/22 19:17	10
Aroclor-1268	<630		630	200	ug/Kg	☼	10/28/22 08:52	10/29/22 19:17	10
Polychlorinated biphenyls, Total	**3600**		630	380	ug/Kg	☼	10/28/22 08:52	10/29/22 19:17	10

Surrogate	*%Recovery*	*Qualifier*	*Limits*	*Prepared*	*Analyzed*	*Dil Fac*
Tetrachloro-m-xylene	*51*		*10 - 149*	*10/28/22 08:52*	*10/29/22 19:17*	*10*
DCB Decachlorobiphenyl	*160*		*10 - 174*	*10/28/22 08:52*	*10/29/22 19:17*	*10*

General Chemistry

Analyte	Result	Qualifier	RL	RL	Unit	D	Prepared	Analyzed	Dil Fac
Percent Solids (EPA Moisture)	**83.0**		0.1	0.1	%			10/28/22 11:12	1
Percent Moisture (EPA Moisture)	**17.0**		0.1	0.1	%			10/28/22 11:12	1

Surrogate Summary

Client: Tetra Tech EM Inc.
Project/Site: Chudnow Metals

Job ID: 240-175429-1

Method: 8082A - Polychlorinated Biphenyls (PCBs) by Gas Chromatography

Matrix: Solid **Prep Type: Total/NA**

		Percent Surrogate Recovery (Acceptance Limits)									
Lab Sample ID	**Client Sample ID**	**TCX2 (10-149)**	**DCBP2 (10-174)**								
240-175429-1	CM-CS-F2-629-628-221021	29	59								
240-175429-2	CM-CS-F2-628-627-221021	51	160								
LCS 240-549220/2-A	Lab Control Sample	104	137								
MB 240-549220/1-A	Method Blank	110	128								

Surrogate Legend

TCX = Tetrachloro-m-xylene

DCBP = DCB Decachlorobiphenyl

QC Sample Results

Client: Tetra Tech EM Inc.
Project/Site: Chudnow Metals

Job ID: 240-175429-1

Method: 8082A - Polychlorinated Biphenyls (PCBs) by Gas Chromatography

Lab Sample ID: MB 240-549220/1-A — **Client Sample ID: Method Blank**
Matrix: Solid — **Prep Type: Total/NA**
Analysis Batch: 549405 — **Prep Batch: 549220**

Analyte	MB Result	MB Qualifier	RL	MDL	Unit	D	Prepared	Analyzed	Dil Fac
Aroclor-1016	<50		50	25	ug/Kg		10/28/22 08:52	10/29/22 17:42	1
Aroclor-1221	<50		50	30	ug/Kg		10/28/22 08:52	10/29/22 17:42	1
Aroclor-1232	<50		50	21	ug/Kg		10/28/22 08:52	10/29/22 17:42	1
Aroclor-1242	<50		50	19	ug/Kg		10/28/22 08:52	10/29/22 17:42	1
Aroclor-1248	<50		50	17	ug/Kg		10/28/22 08:52	10/29/22 17:42	1
Aroclor-1254	<50		50	21	ug/Kg		10/28/22 08:52	10/29/22 17:42	1
Aroclor-1260	<50		50	21	ug/Kg		10/28/22 08:52	10/29/22 17:42	1
Aroclor-1262	<50		50	22	ug/Kg		10/28/22 08:52	10/29/22 17:42	1
Aroclor-1268	<50		50	16	ug/Kg		10/28/22 08:52	10/29/22 17:42	1
Polychlorinated biphenyls, Total	<50		50	30	ug/Kg		10/28/22 08:52	10/29/22 17:42	1

Surrogate	*MB %Recovery*	*MB Qualifier*	*Limits*	*Prepared*	*Analyzed*	*Dil Fac*
Tetrachloro-m-xylene	*110*		*10 - 149*	*10/28/22 08:52*	*10/29/22 17:42*	*1*
DCB Decachlorobiphenyl	*128*		*10 - 174*	*10/28/22 08:52*	*10/29/22 17:42*	*1*

Lab Sample ID: LCS 240-549220/2-A — **Client Sample ID: Lab Control Sample**
Matrix: Solid — **Prep Type: Total/NA**
Analysis Batch: 549405 — **Prep Batch: 549220**

Analyte			Spike Added	LCS Result	LCS Qualifier	Unit	D	%Rec	%Rec Limits		
Aroclor-1016			1000	837		ug/Kg		84	28 - 140		
Aroclor-1260			1000	1120		ug/Kg		112	39 - 153		

Surrogate	*LCS %Recovery*	*LCS Qualifier*	*Limits*
Tetrachloro-m-xylene	*104*		*10 - 149*
DCB Decachlorobiphenyl	*137*		*10 - 174*

Method: Moisture - Percent Moisture

Lab Sample ID: 240-175429-2 DU — **Client Sample ID: CM-CS-F2-628-627-221021**
Matrix: Solid — **Prep Type: Total/NA**
Analysis Batch: 549283

Analyte	Sample Result	Sample Qualifier		DU Result	DU Qualifier	Unit	D			RPD	RPD Limit
Percent Solids	83.0			28.1	F3	%				99	20
Percent Moisture	17.0			71.9	F3	%				123	20

QC Association Summary

Client: Tetra Tech EM Inc.
Project/Site: Chudnow Metals

Job ID: 240-175429-1

GC Semi VOA

Prep Batch: 549220

Lab Sample ID	Client Sample ID	Prep Type	Matrix	Method	Prep Batch
240-175429-1	CM-CS-F2-629-628-221021	Total/NA	Solid	3546	
240-175429-2	CM-CS-F2-628-627-221021	Total/NA	Solid	3546	
MB 240-549220/1-A	Method Blank	Total/NA	Solid	3546	
LCS 240-549220/2-A	Lab Control Sample	Total/NA	Solid	3546	

Analysis Batch: 549405

Lab Sample ID	Client Sample ID	Prep Type	Matrix	Method	Prep Batch
240-175429-1	CM-CS-F2-629-628-221021	Total/NA	Solid	8082A	549220
240-175429-2	CM-CS-F2-628-627-221021	Total/NA	Solid	8082A	549220
MB 240-549220/1-A	Method Blank	Total/NA	Solid	8082A	549220
LCS 240-549220/2-A	Lab Control Sample	Total/NA	Solid	8082A	549220

General Chemistry

Analysis Batch: 549283

Lab Sample ID	Client Sample ID	Prep Type	Matrix	Method	Prep Batch
240-175429-1	CM-CS-F2-629-628-221021	Total/NA	Solid	Moisture	
240-175429-2	CM-CS-F2-628-627-221021	Total/NA	Solid	Moisture	
240-175429-2 DU	CM-CS-F2-628-627-221021	Total/NA	Solid	Moisture	

Lab Chronicle

Client: Tetra Tech EM Inc.
Project/Site: Chudnow Metals

Job ID: 240-175429-1

Client Sample ID: CM-CS-F2-629-628-221021 — Lab Sample ID: 240-175429-1

Date Collected: 10/21/22 09:25 — **Matrix: Solid**
Date Received: 10/28/22 08:00

Prep Type	Batch Type	Batch Method	Run	Dilution Factor	Batch Number	Analyst	Lab	Prepared or Analyzed
Total/NA	Analysis	Moisture		1	549283	MED	EET CAN	10/28/22 11:12

Client Sample ID: CM-CS-F2-629-628-221021 — Lab Sample ID: 240-175429-1

Date Collected: 10/21/22 09:25 — **Matrix: Solid**
Date Received: 10/28/22 08:00 — **Percent Solids: 86.5**

Prep Type	Batch Type	Batch Method	Run	Dilution Factor	Batch Number	Analyst	Lab	Prepared or Analyzed
Total/NA	Prep	3546			549220	AJ	EET CAN	10/28/22 08:52
Total/NA	Analysis	8082A		20	549405	MBB	EET CAN	10/29/22 19:01

Client Sample ID: CM-CS-F2-628-627-221021 — Lab Sample ID: 240-175429-2

Date Collected: 10/21/22 09:25 — **Matrix: Solid**
Date Received: 10/28/22 08:00

Prep Type	Batch Type	Batch Method	Run	Dilution Factor	Batch Number	Analyst	Lab	Prepared or Analyzed
Total/NA	Analysis	Moisture		1	549283	MED	EET CAN	10/28/22 11:12

Client Sample ID: CM-CS-F2-628-627-221021 — Lab Sample ID: 240-175429-2

Date Collected: 10/21/22 09:25 — **Matrix: Solid**
Date Received: 10/28/22 08:00 — **Percent Solids: 83.0**

Prep Type	Batch Type	Batch Method	Run	Dilution Factor	Batch Number	Analyst	Lab	Prepared or Analyzed
Total/NA	Prep	3546			549220	AJ	EET CAN	10/28/22 08:52
Total/NA	Analysis	8082A		10	549405	MBB	EET CAN	10/29/22 19:17

Laboratory References:

EET CAN = Eurofins Canton, 180 S. Van Buren Avenue, Barberton, OH 44203, TEL (330)497-9396

Accreditation/Certification Summary

Client: Tetra Tech EM Inc.
Project/Site: Chudnow Metals

Job ID: 240-175429-1

Laboratory: Eurofins Canton

Unless otherwise noted, all analytes for this laboratory were covered under each accreditation/certification below.

Authority	Program	Identification Number	Expiration Date
Illinois	NELAP	200004	07-31-23

The following analytes are included in this report, but the laboratory is not certified by the governing authority. This list may include analytes for which the agency does not offer certification.

Analysis Method	Prep Method	Matrix	Analyte
8082A	3546	Solid	Aroclor-1262
8082A	3546	Solid	Aroclor-1268
8082A	3546	Solid	Polychlorinated biphenyls, Total
Moisture		Solid	Percent Moisture
Moisture		Solid	Percent Solids

Minnesota	NELAP	039-999-348	12-31-22

The following analytes are included in this report, but the laboratory is not certified by the governing authority. This list may include analytes for which the agency does not offer certification.

Analysis Method	Prep Method	Matrix	Analyte
8082A	3546	Solid	Polychlorinated biphenyls, Total
Moisture		Solid	Percent Moisture
Moisture		Solid	Percent Solids

Eurofins Canton
180 S. Van Buren Avenue
Barberton, OH 44203
Phone: 330-497-9396 Fax: 330-497-0772

Chain of Custody Record

2.1/2.8

eurofins | Environment Testing America

Client Information	Sampler: Alexia Scholl	Lab PM: Knapp, Jim D	Carrier Tracking No(s):	COC No: 240-99594-36245.5
Client Contact: Rachel Houle	Phone:	E-Mail: Jim.Knapp@et.eurofinsus.com	State of Origin:	Page: Page 5 of 6
Company: Tetra Tech EM Inc.	PWSID:			Job #:
Address: 1 South Wacker Drive 37 Floor Ste. 3700	Due Date Requested:			
City: Chicago	TAT Requested (days): 2 Day/ ASAP			
State, Zip: IL, 60606	Compliance Project: Δ Yes Δ No			
Phone: 312-201-7721(Tel)	PO #: 1168715/ETA-76			
Email: rachel.houle@tetratech.com	WO #:			
Project Name: Chudnow Metals	Project #: 24029930			
Site:	SSOW#:			

Analysis Requested

Preservation Codes:
A - HCL, B - NaOH, C - Zn Acetate, D - Nitric Acid, E - NaHSO4, F - MeOH, G - Amchlor, H - Ascorbic Acid, I - Ice, J - DI Water, K - EDTA, L - EDA, M - Hexane, N - None, O - AsNaO2, P - Na2O4S, Q - Na2SO3, R - Na2S2O3, S - H2SO4, T - TSP Dodecahydrate, U - Acetone, V - MCAA, W - pH 4-5, Y - Trizma, Z - other (specify)
Other:

Sample Identification	Sample Date	Sample Time	Sample Type (C=comp, G=grab)	Matrix (W=water, S=solid, O=waste/oil, BT=Tissue, A=Air)	Field Filtered Sample (Yes or No)	Perform MS/MSD (Yes or No)	PCB										Total Number of containers	Special Instructions/Note:
			Preservation Code:															
CM-CS-F2-629-628-221021	10/21/22	0925	C	Solid			X											
CM-CS-F2-628-627-221021	10/21/22	0925	C	Solid			X											
				Solid														
				Solid														
				Solid														
				Solid														
				Solid														
				Solid														
				Solid														
				Solid														
				Solid														

240-175429 Chain of Custody

Possible Hazard Identification
☐ Non-Hazard ☐ Flammable ☐ Skin Irritant ☐ Poison B ☐ Unknown ☐ Radiological

Sample Disposal (A fee may be assessed if samples are retained longer than 1 month)
☐ Return To Client ☐ Disposal By Lab ☐ Archive For _____ Months

Deliverable Requested: I, II, III, IV, Other (specify)

Special Instructions/QC Requirements:

Empty Kit Relinquished by:	Date:	Time:	Method of Shipment:

Relinquished by	Date/Time	Company	Received by	Date/Time	Company
Alexia Scholl	10/26/22		Rachelle Haiclet	10-27-22 1500	EETNX

Custody Seals Intact: Δ Yes Δ No	Custody Seal No.:	Cooler Temperature(s) °C and Other Remarks:

Ver: 06/08/2021

Eurofins - Canton Sample Receipt Form/Narrative **Login # :**_____
Barberton Facility

Client Tetra Tech Site Name_____ Cooler unpacked by: Rachelle Haidet

Cooler Received on 10-27-22 Opened on 10-27-22

FedEx: 1st Grd Exp UPS FAS Clipper Client Drop Off Eurofins Courier Other_____

Receipt After-hours: Drop-off Date/Time_____ Storage Location_____

Eurofins Cooler # TA Foam Box Client Cooler Box Other_____

Packing material used: Bubble Wrap Foam Plastic Bag None Other_____

COOLANT: Wet Ice Blue Ice Dry Ice Water None

1. Cooler temperature upon receipt ☐ See Multiple Cooler Form
   IR GUN# IR-13 (CF +0.7 °C) Observed Cooler Temp 2.1 °C Corrected Cooler Temp 2.8 °C
   IR GUN #IR-15 (CF 0.0°C) Observed Cooler Temp._____°C Corrected Cooler Temp._____°C
2. Were tamper/custody seals on the outside of the cooler(s)? If Yes Quantity_____ Yes No
   -Were the seals on the outside of the cooler(s) signed & dated? Yes No NA
   -Were tamper/custody seals on the bottle(s) or bottle kits (LLHg/MeHg)? Yes No
   -Were tamper/custody seals intact and uncompromised? Yes No NA
3. Shippers' packing slip attached to the cooler(s)? Yes No
4. Did custody papers accompany the sample(s)? Yes No
5. Were the custody papers relinquished & signed in the appropriate place? Yes No
6. Was/were the person(s) who collected the samples clearly identified on the COC? Yes No
7. Did all bottles arrive in good condition (Unbroken)? Yes No
8. Could all bottle labels (ID/Date/Time) be reconciled with the COC? Yes No
9. For each sample, does the COC specify preservatives (Y/N), # of containers (Y/N), and sample type of grab/comp(Y/N)?
10. Were correct bottle(s) used for the test(s) indicated? Yes No
11. Sufficient quantity received to perform indicated analyses? Yes No
12. Are these work share samples and all listed on the COC? Yes No
    If yes, Questions 13-17 have been checked at the originating laboratory.
13. Were all preserved sample(s) at the correct pH upon receipt? Yes No NA pH Strip Lot# HC286797
14. Were VOAs on the COC? Yes No
15. Were air bubbles >6 mm in any VOA vials? ● ← Larger than this. Yes No NA
16. Was a VOA trip blank present in the cooler(s)? Trip Blank Lot #_____ Yes No
17. Was a LL Hg or Me Hg trip blank present? _____ Yes No

10-27-22 RH

Tests that are not checked for pH by Receiving:
VOAs
Oil and Grease
TOC

Contacted PM _____ Date _____ by _____ via Verbal Voice Mail Other

Concerning _____

18. CHAIN OF CUSTODY & SAMPLE DISCREPANCIES ☐ additional next page

Samples processed by:

_____
_____
_____
_____

19. SAMPLE CONDITION

Sample(s) _____ were received after the recommended holding time had expired.
Sample(s) _____ were received in a broken container.
Sample(s) _____ were received with bubble >6 mm in diameter. (Notify PM)

20. SAMPLE PRESERVATION

Sample(s) _____ were further preserved in the laboratory.
Time preserved: _____ Preservative(s) added/Lot number(s):_____

VOA Sample Preservation - Date/Time VOAs Frozen: _____

WI-NC-099

ATTACHMENT 4

CONFIRMATION SOIL SAMPLING ANALYTICAL REPORTS – PCBs, 627: JD54305, JD54372, JD54536, JD54553, JD54598, JD54732, JD54806, JD54892, JD55122

The results set forth herein are provided by SGS North America Inc.

e-Hardcopy 2.0
Automated Report

Technical Report for

Tetra Tech, Inc.

R5 START: Chudnow Metals Site- Milwaukee, WI

103X90310032000DH108

SGS Job Number: JD54305

Sampling Date: 10/24/22

Report to:

kelly.ramos@sgs.com
ALEXIA.SCHOLL@tetratech.com
Rachel.Houle@tetratech.com
Rindy.Mortensen@tetratech.com
TAYLOR.COOPER@tetratech.com;STARTVDataValidation@tetratech.com;Bruce.We
ATTN: Distribution4

Total number of pages in report: 7

Test results contained within this data package meet the requirements of the National Environmental Laboratory Accreditation Program and/or state specific certification programs as applicable.

David Chastain
General Manager

Client Service contact: Jadon Schiller 732-329-0200

Certifications: NJ(12129), NY(10983), CA, CT, FL, IL, IN, KS, KY, LA, MA, MD, ME, MN, NC, OH VAP (CL0056), AK (UST-103), AZ (AZ0786), PA(68-00408), RI, SC, TX, UT, VA, WV

Sample Summary

Tetra Tech, Inc.

Job No: JD54305

R5 START: Chudnow Metals Site- Milwaukee, WI
Project No: 103X90310032000DH108

Sample Number	Collected Date	Time	By	Received	Matrix Code	Type	Client Sample ID
JD54305-1	10/24/22	11:36	AS	10/25/22	SO	Soil	CM-CS-D4-627-221024
JD54305-2	10/24/22	09:31	AS	10/25/22	SO	Soil	CM-CS-E4-627-221024
JD54305-3	10/24/22	07:39	AS	10/25/22	SO	Soil	CM-CS-F4-627-221024

This report contains results reported as ND = Not detected. The following applies:
Organics ND = Not detected above the MDL

The reported LOD and LOQ values have been adjusted for dry weight unless otherwise indicated on the results page. The reported LOD and LOQ values have been adjusted for the same dilution factor as that used for the sample result unless otherwise indicated on the results page. LOD = MDL and LOQ = RL.

Soil samples reported on a dry weight basis unless otherwise indicated on result page.

Report of Analysis

Client Sample ID:	CM-CS-D4-627-221024		
Lab Sample ID:	JD54305-1	**Date Sampled:**	10/24/22
Matrix:	SO - Soil	**Date Received:**	10/25/22
Method:	SW846 8082A SW846 3546	**Percent Solids:**	81.9
Project:	R5 START: Chudnow Metals Site- Milwaukee, WI		

	File ID	DF	Analyzed	By	Prep Date	Prep Batch	Analytical Batch
Run #1	RK17709.D	1	10/27/22 08:12	RK	10/26/22 13:10	OP42717	GRK423
Run #2							

	Initial Weight	Final Volume
Run #1	16.4 g	10.0 ml
Run #2		

PCB List

CAS No.	Compound	Result	RL	MDL	Units	Q
12674-11-2	Aroclor 1016	ND	37	17	ug/kg	
11104-28-2	Aroclor 1221	ND	37	23	ug/kg	
11141-16-5	Aroclor 1232	ND	37	24	ug/kg	
53469-21-9	Aroclor 1242	ND	37	15	ug/kg	
12672-29-6	Aroclor 1248	ND	37	33	ug/kg	
11097-69-1	Aroclor 1254	708	37	20	ug/kg	
11096-82-5	Aroclor 1260	2950	37	16	ug/kg	
11100-14-4	Aroclor 1268	ND	37	16	ug/kg	
37324-23-5	Aroclor 1262	ND	37	24	ug/kg	

CAS No.	Surrogate Recoveries	Run# 1	Run# 2	Limits
877-09-8	Tetrachloro-m-xylene	83%		10-163%
877-09-8	Tetrachloro-m-xylene	77%		10-163%
2051-24-3	Decachlorobiphenyl	81%		10-215%
2051-24-3	Decachlorobiphenyl	221% [a]		10-215%

(a) Outside control limits due to matrix interference.

ND = Not detected MDL = Method Detection Limit J = Indicates an estimated value
RL = Reporting Limit B = Indicates analyte found in associated method blank
E = Indicates value exceeds calibration range N = Indicates presumptive evidence of a compound

Report of Analysis

Client Sample ID:	CM-CS-E4-627-221024		
Lab Sample ID:	JD54305-2	**Date Sampled:**	10/24/22
Matrix:	SO - Soil	**Date Received:**	10/25/22
Method:	SW846 8082A SW846 3546	**Percent Solids:**	78.7
Project:	R5 START: Chudnow Metals Site- Milwaukee, WI		

	File ID	DF	Analyzed	By	Prep Date	Prep Batch	Analytical Batch
Run #1	RK17803.D	1	10/29/22 00:18	TP	10/26/22 13:10	OP42717	GRK425
Run #2	RL2056.D	20	11/01/22 12:55	TL	10/26/22 13:10	OP42717	GRL34

	Initial Weight	Final Volume
Run #1	16.9 g	10.0 ml
Run #2	16.9 g	10.0 ml

PCB List

CAS No.	Compound	Result	RL	MDL	Units	Q
12674-11-2	Aroclor 1016	ND	38	18	ug/kg	
11104-28-2	Aroclor 1221	ND	38	23	ug/kg	
11141-16-5	Aroclor 1232	ND	38	24	ug/kg	
53469-21-9	Aroclor 1242	22400 [a]	750	310	ug/kg	
12672-29-6	Aroclor 1248	ND	38	34	ug/kg	
11097-69-1	Aroclor 1254	22800 [a]	750	400	ug/kg	
11096-82-5	Aroclor 1260 [b]	2520	38	16	ug/kg	
11100-14-4	Aroclor 1268	ND	38	16	ug/kg	
37324-23-5	Aroclor 1262	ND	38	25	ug/kg	

CAS No.	Surrogate Recoveries	Run# 1	Run# 2	Limits
877-09-8	Tetrachloro-m-xylene	55%	89%	10-163%
877-09-8	Tetrachloro-m-xylene	51%	116%	10-163%
2051-24-3	Decachlorobiphenyl	73%	212%	10-215%
2051-24-3	Decachlorobiphenyl	195%	360% [c]	10-215%

(a) Result is from Run# 2
(b) Reported from the 1st signal. The %D of the CCV on the 2nd signal exceeds the method criteria of 20%, so it being used for confirmation only.
(c) Outside control limits due to matrix interference.

ND = Not detected MDL = Method Detection Limit J = Indicates an estimated value
RL = Reporting Limit B = Indicates analyte found in associated method blank
E = Indicates value exceeds calibration range N = Indicates presumptive evidence of a compound

Report of Analysis

Client Sample ID:	CM-CS-F4-627-221024		
Lab Sample ID:	JD54305-3	**Date Sampled:**	10/24/22
Matrix:	SO - Soil	**Date Received:**	10/25/22
Method:	SW846 8082A SW846 3546	**Percent Solids:**	83.2
Project:	R5 START: Chudnow Metals Site- Milwaukee, WI		

	File ID	DF	Analyzed	By	Prep Date	Prep Batch	Analytical Batch
Run #1	RK17715.D	5	10/27/22 09:50	RK	10/26/22 13:10	OP42717	GRK423
Run #2							

	Initial Weight	Final Volume
Run #1	15.3 g	10.0 ml
Run #2		

PCB List

CAS No.	Compound	Result	RL	MDL	Units	Q
12674-11-2	Aroclor 1016	ND	200	92	ug/kg	
11104-28-2	Aroclor 1221	ND	200	120	ug/kg	
11141-16-5	Aroclor 1232	ND	200	130	ug/kg	
53469-21-9	Aroclor 1242	ND	200	81	ug/kg	
12672-29-6	Aroclor 1248	19300	200	180	ug/kg	
11097-69-1	Aroclor 1254	14000	200	110	ug/kg	
11096-82-5	Aroclor 1260	2770	200	84	ug/kg	
11100-14-4	Aroclor 1268	ND	200	83	ug/kg	
37324-23-5	Aroclor 1262	ND	200	130	ug/kg	

CAS No.	Surrogate Recoveries	Run# 1	Run# 2	Limits
877-09-8	Tetrachloro-m-xylene	34%		10-163%
877-09-8	Tetrachloro-m-xylene	34%		10-163%
2051-24-3	Decachlorobiphenyl	78%		10-215%
2051-24-3	Decachlorobiphenyl	217% [a]		10-215%

(a) Outside control limits due to matrix interference.

ND = Not detected MDL = Method Detection Limit J = Indicates an estimated value
RL = Reporting Limit B = Indicates analyte found in associated method blank
E = Indicates value exceeds calibration range N = Indicates presumptive evidence of a compound

SGS

EHSA-QAC-0023-04-FORM-Standard COC

So

CHAIN OF CUSTODY

SGS North America Inc. - Dayton
2235 Route 130, Dayton, NJ 08810
TEL. 732-329-0200 FAX: 732-329-3499/3480
www.sgs.com/ehsusa

Page 1 of 1

FED-EX Tracking #:
Bottle Order Control #: JS-102022-76
SGS Quote #:
SGS Job #: JD54305

Client / Reporting Information

Company Name: Tetra Tech
Street Address: 5401 State St
City: Milwaukee State: WI Zip:
Project Contact: Rachel Howie E-mail: rachel.howie@tetratech.com
Phone #: 708-955-4569
Sampler(s) Name(s): Alexia Schell Phone #: 513-835-3617

Project Information

Project Name: Chuanow Metals RV
Street:
City: State:
Project #: 103903100320001DH108
Client Purchase Order #:
Project Manager:

Billing Information (if different from Report to)

Company Name: Tetra Tech
Street Address: ACCOUNTS Payable
City: State: Zip:
Attention:

Requested Analysis: PCB; ~~RCRA Metals~~

Matrix Codes: DW - Drinking Water; GW - Ground Water; WW - Water; SW - Surface Water; SO - Soil; SL - Sludge; SED-Sediment; OI - Oil; LIQ - Other Liquid; AIR - Air; SOL - Other Solid; WP - Wipe; FB - Field Blank; EB-Equipment Blank; RB - Rinse Blank; TB - Trip Blank

SGS Sample #	Field ID / Point of Collection	MEOH/DI Vial #	Collection Date	Collection Time	Sampled by	Grab (G) Comp (C)	Source Chlorinated (Y/N)	Matrix	# of bottles	HCl	NaOH	HNO_3	H_2SO_4	NONE	DI Water	MEOH	ENCORE	pH Check (Lab Use Only)	LAB USE ONLY
1	CM-CS-D4-627-221024		10/24/22	1136	A.S.	C												X	A2
2	CM-CS-E4-627-221024		↓	0931	↓	↓												X	
3	CM-CS-F4-627-221024		↓	0739	↓	↓												X	

Turn Around Time (Business Days)

Approved By (SGS PM): / Date:

- ☐ 10 Business Days
- ☐ 5 Business Days
- ☐ 3 Business Days*
- ☐ 2 Business Days*
- ☐ 1 Business Day*
- ☒ Other 2-3 DAY

All data available via Lablink

* Approval needed for 1-3 Business Day TAT

Deliverable

- ☐ Commercial "A" (Level 1)
- ☐ Commercial "B" (Level 2)
- ☐ NJ Reduced (Level 3)
- ☐ Full Tier I (Level 4)
- ☐ Commercial "C"
- ☐ NJ DKQP
- ☐ NYASP Category A
- ☐ NYASP Category B
- ☐ MA MCP Criteria_____
- ☐ CT RCP Criteria_____
- ☐ State Forms
- ☐ EDD Format _____
- ☐ DOD-QSM5

Commercial "A" = Results only; Commercial "B" = Results + QC Summary
Commercial "C" = Results + QC Summary + Partial Raw data

Comments / Special Instructions

Initial Accession: TC 2K
Lab Accession:

http://www.sgs.com/en/terms-and-conditions

Sample Custody must be documented below each time samples change possession, including courier delivery.

Relinquished by:	Date / Time:	Received By:	Relinquished By:	Date / Time:	Received By:
1 Alexia Schell	10/24/22	1 FEDEX	2 Fedex 9:30	10/25/22	2 [illegible]
3		3	4		4
5		5			

Custody Seal #: ☐ Intact ☐ Not intact | Absent ☐

Therm ID: See Sample Receipt Summary ☐ On Ice ☑ Cooler Temp. °C 3.1

JD54305: Chain of Custody
Page 1 of 2

SGS Sample Receipt Summary

Job Number: JD54305 **Client:** TETRA TECH, INC. **Project:** R5 START: CHUDNOW METALS SITE- MI

Date / Time Received: 10/25/2022 9:30:00 AM **Delivery Method:** Fed Ex **Airbill #'s:**

Cooler Temps (Raw Measured) °C: Cooler 1: (3.1);

Cooler Temps (Corrected) °C: Cooler 1: (3.1);

Cooler Security	Y	or	N		Y	or	N
1. Custody Seals Present:	☑		☐	3. COC Present:	☑		☐
2. Custody Seals Intact:	☑		☐	4. Smpl Dates/Time OK	☑		☐

Cooler Temperature	Y	or	N
1. Temp criteria achieved:	☑		☐
2. Cooler temp verification:			
3. Cooler media:	Ice (Bag)		
4. No. Coolers:	1		

Quality Control Preservation	Y	or	N	N/A
1. Trip Blank present / cooler:	☐		☐	☑
2. Trip Blank listed on COC:	☐		☐	☑
3. Samples preserved properly:	☑		☐	
4. VOCs headspace free:	☐		☐	☑

Sample Integrity - Documentation	Y	or	N
1. Sample labels present on bottles:	☑		☐
2. Container labeling complete:	☑		☐
3. Sample container label / COC agree:	☑		☐

Sample Integrity - Condition	Y	or	N
1. Sample recvd within HT:	☑		☐
2. All containers accounted for:	☑		☐
3. Condition of sample:	Intact		

Sample Integrity - Instructions	Y	or	N	N/A
1. Analysis requested is clear:	☑		☐	
2. Bottles received for unspecified tests	☐		☑	
3. Sufficient volume recvd for analysis:	☑		☐	
4. Compositing instructions clear:	☐		☐	☑
5. Filtering instructions clear:	☐		☐	☑

Test Strip Lot #s: pH 1-12: 231619 pH 12+: 203117A Other: (Specify)

Comments

SM089-03
Rev. Date 12/7/17

The results set forth herein are provided by SGS North America Inc.

e-Hardcopy 2.0
Automated Report

Technical Report for

Tetra Tech, Inc.

R5 START: Chudnow Metals Site- Milwaukee, WI

103X90310032000DH108

SGS Job Number: JD54372

Sampling Date: 10/25/22

Report to:

ALEXIA.SCHOLL@tetratech.com
Rachel.Houle@tetratech.com
Rindy.Mortensen@tetratech.com
TAYLOR.COOPER@tetratech.com
STARTVDataValidation@tetratech.com;Bruce.Welch@tetratech.com
ATTN: Distribution4

Total number of pages in report: 7

Test results contained within this data package meet the requirements of the National Environmental Laboratory Accreditation Program and/or state specific certification programs as applicable.

David Chastain
General Manager

Client Service contact: Jadon Schiller 732-329-0200

Certifications: NJ(12129), NY(10983), CA, CT, FL, IL, IN, KS, KY, LA, MA, MD, ME, MN, NC, OH VAP (CL0056), AK (UST-103), AZ (AZ0786), PA(68-00408), RI, SC, TX, UT, VA, WV

Sample Summary

Tetra Tech, Inc.

Job No: JD54372

R5 START: Chudnow Metals Site- Milwaukee, WI
Project No: 103X90310032000DH108

Sample Number	Collected Date	Time	By	Received	Matrix Code	Type	Client Sample ID
This report contains results reported as ND = Not detected. The following applies:							
Organics ND	= Not detected above the MDL						
JD54372-1	10/25/22	08:37	AS, DH	10/26/22	SO	Soil	CM-CS-A4-627-221025
JD54372-2	10/25/22	09:30	AS, DH	10/26/22	SO	Soil	CM-CS-B4-627-221025
JD54372-3	10/25/22	11:47	AS, DH	10/26/22	SO	Soil	CM-CS-F1-627-221025

The reported LOD and LOQ values have been adjusted for dry weight unless otherwise indicated on the results page. The reported LOD and LOQ values have been adjusted for the same dilution factor as that used for the sample result unless otherwise indicated on the results page. LOD = MDL and LOQ = RL.

Soil samples reported on a dry weight basis unless otherwise indicated on result page.

Report of Analysis

Client Sample ID:	CM-CS-A4-627-221025		
Lab Sample ID:	JD54372-1	**Date Sampled:**	10/25/22
Matrix:	SO - Soil	**Date Received:**	10/26/22
Method:	SW846 8082A SW846 3546	**Percent Solids:**	90.4
Project:	R5 START: Chudnow Metals Site- Milwaukee, WI		

	File ID	DF	Analyzed	By	Prep Date	Prep Batch	Analytical Batch
Run #1	2G223378.D	1	10/31/22 14:46	MLC	10/30/22 14:40	OP42775	G2G5830
Run #2							

	Initial Weight	Final Volume
Run #1	15.8 g	10.0 ml
Run #2		

PCB List

CAS No.	Compound	Result	RL	MDL	Units	Q
12674-11-2	Aroclor 1016 [a]	ND	35	16	ug/kg	
11104-28-2	Aroclor 1221	ND	35	22	ug/kg	
11141-16-5	Aroclor 1232	ND	35	22	ug/kg	
53469-21-9	Aroclor 1242	ND	35	14	ug/kg	
12672-29-6	Aroclor 1248	ND	35	31	ug/kg	
11097-69-1	Aroclor 1254	ND	35	19	ug/kg	
11096-82-5	Aroclor 1260 [a]	ND	35	15	ug/kg	
11100-14-4	Aroclor 1268	ND	35	15	ug/kg	
37324-23-5	Aroclor 1262	ND	35	23	ug/kg	

CAS No.	Surrogate Recoveries	Run# 1	Run# 2	Limits
877-09-8	Tetrachloro-m-xylene	119%		10-163%
877-09-8	Tetrachloro-m-xylene	122%		10-163%
2051-24-3	Decachlorobiphenyl	87%		10-215%
2051-24-3	Decachlorobiphenyl	95%		10-215%

(a) Associated CCV outside of control limits high, sample was ND.

ND = Not detected MDL = Method Detection Limit J = Indicates an estimated value
RL = Reporting Limit B = Indicates analyte found in associated method blank
E = Indicates value exceeds calibration range N = Indicates presumptive evidence of a compound

Report of Analysis

Client Sample ID:	CM-CS-B4-627-221025		
Lab Sample ID:	JD54372-2	**Date Sampled:**	10/25/22
Matrix:	SO - Soil	**Date Received:**	10/26/22
Method:	SW846 8082A SW846 3546	**Percent Solids:**	83.6
Project:	R5 START: Chudnow Metals Site- Milwaukee, WI		

	File ID	DF	Analyzed	By	Prep Date	Prep Batch	Analytical Batch
Run #1	2G223379.D	1	10/31/22 15:02	MLC	10/30/22 14:40	OP42775	G2G5830
Run #2							

	Initial Weight	Final Volume
Run #1	15.2 g	10.0 ml
Run #2		

PCB List

CAS No.	Compound	Result	RL	MDL	Units	Q
12674-11-2	Aroclor 1016 [a]	ND	39	18	ug/kg	
11104-28-2	Aroclor 1221	ND	39	24	ug/kg	
11141-16-5	Aroclor 1232	ND	39	25	ug/kg	
53469-21-9	Aroclor 1242	ND	39	16	ug/kg	
12672-29-6	Aroclor 1248	ND	39	35	ug/kg	
11097-69-1	Aroclor 1254	ND	39	21	ug/kg	
11096-82-5	Aroclor 1260 [a]	ND	39	17	ug/kg	
11100-14-4	Aroclor 1268	ND	39	17	ug/kg	
37324-23-5	Aroclor 1262	ND	39	26	ug/kg	

CAS No.	Surrogate Recoveries	Run# 1	Run# 2	Limits
877-09-8	Tetrachloro-m-xylene	88%		10-163%
877-09-8	Tetrachloro-m-xylene	89%		10-163%
2051-24-3	Decachlorobiphenyl	79%		10-215%
2051-24-3	Decachlorobiphenyl	95%		10-215%

(a) Associated CCV outside of control limits high, sample was ND.

ND = Not detected MDL = Method Detection Limit
RL = Reporting Limit
E = Indicates value exceeds calibration range

J = Indicates an estimated value
B = Indicates analyte found in associated method blank
N = Indicates presumptive evidence of a compound

Report of Analysis

Client Sample ID:	CM-CS-F1-627-221025		
Lab Sample ID:	JD54372-3	**Date Sampled:**	10/25/22
Matrix:	SO - Soil	**Date Received:**	10/26/22
Method:	SW846 8082A SW846 3546	**Percent Solids:**	80.1
Project:	R5 START: Chudnow Metals Site- Milwaukee, WI		

	File ID	DF	Analyzed	By	Prep Date	Prep Batch	Analytical Batch
Run #1	2G223380.D	1	10/31/22 15:19	MLC	10/30/22 14:40	OP42775	G2G5830
Run #2							

	Initial Weight	Final Volume
Run #1	15.4 g	10.0 ml
Run #2		

PCB List

CAS No.	Compound	Result	RL	MDL	Units	Q
12674-11-2	Aroclor 1016 [a]	ND	41	19	ug/kg	
11104-28-2	Aroclor 1221	ND	41	25	ug/kg	
11141-16-5	Aroclor 1232	ND	41	26	ug/kg	
53469-21-9	Aroclor 1242	ND	41	17	ug/kg	
12672-29-6	Aroclor 1248	ND	41	36	ug/kg	
11097-69-1	Aroclor 1254	ND	41	22	ug/kg	
11096-82-5	Aroclor 1260 [a]	ND	41	17	ug/kg	
11100-14-4	Aroclor 1268	ND	41	17	ug/kg	
37324-23-5	Aroclor 1262	ND	41	27	ug/kg	

CAS No.	Surrogate Recoveries	Run# 1	Run# 2	Limits
877-09-8	Tetrachloro-m-xylene	84%		10-163%
877-09-8	Tetrachloro-m-xylene	88%		10-163%
2051-24-3	Decachlorobiphenyl	70%		10-215%
2051-24-3	Decachlorobiphenyl	71%		10-215%

(a) Associated CCV outside of control limits high, sample was ND.

ND = Not detected MDL = Method Detection Limit J = Indicates an estimated value
RL = Reporting Limit B = Indicates analyte found in associated method blank
E = Indicates value exceeds calibration range N = Indicates presumptive evidence of a compound

SGS

EHSA-QAC-0023-04-FORM-Standard COC

CHAIN OF CUSTODY

SGS North America Inc. - Dayton
2235 Route 130, Dayton, NJ 08810
TEL. 732-329-0200 FAX: 732-329-3499/3480
www.sgs.com/ehsusa

Page 1 of 1

FED-EX Tracking #:
Bottle Order Control #: JS-102022-26
SGS Quote #:
SGS Job #: JD54372

Client / Reporting Information

Company Name: Tetra Tech
Street Address: 1 S Wacker
City: Chicago State: IL Zip: 60606
Project Contact: Rachel Houle E-mail: rachel.houle@tetratech.com
Phone #: 708-955-4569
Sampler(s) Name(s): A. Schell, D. Higley Phone #:

Project Information

Project Name: Chudnow Metals
Street: 5401 State St
City: Milwaukee State: WI
Project #: 103X9031003200 DD#108
Client Purchase Order #:
Project Manager: Rachel Houle
Attention:

Billing Information (if different from Report to)
Company Name: Tetra Tech
Street Address: Accounts Payable
City: State: Zip:

Requested Analysis: PCB

Matrix Codes: DW - Drinking Water; GW - Ground Water; WW - Water; SW - Surface Water; SO - Soil; SL - Sludge; SED-Sediment; OI - Oil; LIQ - Other Liquid; AIR - Air; SOL - Other Solid; WP - Wipe; FB - Field Blank; EB-Equipment Blank; RB - Rinse Blank; TB - Trip Blank

SGS Sample #	Field ID / Point of Collection	MEOH/DI Vial #	Collection Date	Collection Time	Sampled by	Grab (G) Comp (C)	Source Chlorinated (Y/N)	Matrix	# of bottles	HCl	NaOH	HNO_3	H_2SO_4	NONE	DI Water	MEOH	ENCORE	PCB	LAB USE ONLY
1	CM-CS-A4-627-221025		10/25/22	0837														X	D20
2	CM-CS-B4-627-221025		10/25/22	0930														X	
3	CM-CS-F1-627-221025		10/25/22	1147														X	

Number of preserved Bottles; pH Check (Lab Use Only)

Turn Around Time (Business Days)

Approved By (SGS PM): / Date:

- [ ] 10 Business Days
- [ ] 5 Business Days
- [ ] 3 Business Days*
- [ ] 2 Business Days*
- [ ] 1 Business Day*
- [x] Other 2-3 Day

All data available via Lablink. * Approval needed for 1-3 Business Day TAT

Deliverable

- [ ] Commercial "A" (Level 1)
- [ ] Commercial "B" (Level 2)
- [ ] NJ Reduced (Level 3)
- [ ] Full Tier I (Level 4)
- [ ] Commercial "C"
- [ ] NJ DKQP
- [ ] NYASP Category A
- [ ] NYASP Category B
- [ ] MA MCP Criteria_____
- [ ] CT RCP Criteria_____
- [ ] State Forms
- [ ] EDD Format _____
- [ ] DOD-QSM5

Commercial "A" = Results only; Commercial "B" = Results + QC Summary
Commercial "C" = Results + QC Summary + Partial Raw data

Comments / Special Instructions

http://www.sgs.com/en/terms-and-conditions

Sample Custody must be documented below each time samples change possession, including courier delivery.

Relinquished by:	Date / Time:	Received By:	Relinquished By:	Date / Time:	Received By:
1 Dan Schell	10/25/22 1600	4 FX	2 FX	10/26/22 1000	2
3		3	4		4
5		5			

Custody Seal #: [ ] Intact [ ] Not intact [ ] Absent

Therm ID: 34 On Ice: X Cooler Temp. °C: 3.2 See Sample Receipt Summary

SGS Sample Receipt Summary

Job Number: JD54372 **Client:** TETRA TECH, INC. **Project:** R5 START: CHUDNOW METALS SITE- MI

Date / Time Received: 10/26/2022 10:00:00 AM **Delivery Method:** **Airbill #'s:**

Cooler Temps (Raw Measured) °C: Cooler 1: (3.2);

Cooler Temps (Corrected) °C: Cooler 1: (3.2);

Cooler Security	Y	or	N		Y	or	N
1. Custody Seals Present:	☑		☐	3. COC Present:	☑		☐
2. Custody Seals Intact:	☑		☐	4. Smpl Dates/Time OK	☑		☐

Cooler Temperature	Y	or	N
1. Temp criteria achieved:	☑		☐
2. Cooler temp verification:			
3. Cooler media:	Ice (Bag)		
4. No. Coolers:	1		

Quality Control Preservation	Y	or	N	N/A
1. Trip Blank present / cooler:	☐		☐	☑
2. Trip Blank listed on COC:	☐		☐	☑
3. Samples preserved properly:	☑		☐	
4. VOCs headspace free:	☐		☐	☑

Sample Integrity - Documentation	Y	or	N
1. Sample labels present on bottles:	☑		☐
2. Container labeling complete:	☑		☐
3. Sample container label / COC agree:	☑		☐

Sample Integrity - Condition	Y	or	N
1. Sample recvd within HT:	☑		☐
2. All containers accounted for:	☑		☐
3. Condition of sample:	Intact		

Sample Integrity - Instructions	Y	or	N	N/A
1. Analysis requested is clear:	☑		☐	
2. Bottles received for unspecified tests	☐		☑	
3. Sufficient volume recvd for analysis:	☑		☐	
4. Compositing instructions clear:	☐		☐	☑
5. Filtering instructions clear:	☐		☐	☑

Test Strip Lot #s: pH 1-12: 231619 pH 12+: 203117A Other: (Specify)

Comments

SM089-03
Rev. Date 12/7/17

JD54372: Chain of Custody
Page 2 of 2

The results set forth herein are provided by SGS North America Inc.

e-Hardcopy 2.0
Automated Report

Technical Report for

Tetra Tech, Inc.

R5 START: Chudnow Metals Site- Milwaukee, WI

103X903100320001DH108

SGS Job Number: JD54536

Sampling Date: 10/27/22

Report to:

ALEXIA.SCHOLL@tetratech.com
Rachel.Houle@tetratech.com
Rindy.Mortensen@tetratech.com
TAYLOR.COOPER@tetratech.com
STARTVDataValidation@tetratech.com;Bruce.Welch@tetratech.com
ATTN: Distribution4

Total number of pages in report: 9

Test results contained within this data package meet the requirements of the National Environmental Laboratory Accreditation Program and/or state specific certification programs as applicable.

David Chastain
General Manager

Client Service contact: Jadon Schiller 732-329-0200

Certifications: NJ(12129), NY(10983), CA, CT, FL, IL, IN, KS, KY, LA, MA, MD, ME, MN, NC, OH VAP (CL0056), AK (UST-103), AZ (AZ0786), PA(68-00408), RI, SC, TX, UT, VA, WV

SGS North America Inc. • 2235 Route 130 • Dayton, NJ 08810 • tel: 732-329-0200 • fax: 732-329-3499

Sample Summary

Tetra Tech, Inc.

Job No: JD54536

R5 START: Chudnow Metals Site- Milwaukee, WI
Project No: 103X903100320001DH108

Sample Number	Collected Date	Time	By	Received	Matrix Code	Type	Client Sample ID
JD54536-1	10/27/22	08:45	DH	10/28/22	SO	Soil	CM-CS-G1-627-221027
JD54536-2	10/27/22	13:40	DH	10/28/22	SO	Soil	CM-CS-F3-627-221027
JD54536-3	10/27/22	14:53	DH	10/28/22	SO	Soil	CM-CS-D3-627-221027
JD54536-4	10/27/22	16:00	DH	10/28/22	SO	Soil	CM-CS-A3-627-221027
JD54536-5	10/27/22	16:10	DH	10/28/22	SO	Soil	CM-CS-B3-627-221027

The reported LOD and LOQ values have been adjusted for dry weight unless otherwise indicated on the results page. The reported LOD and LOQ values have been adjusted for the same dilution factor as that used for the sample result unless otherwise indicated on the results page. LOD = MDL and LOQ = RL.

Soil samples reported on a dry weight basis unless otherwise indicated on result page.

Report of Analysis

Client Sample ID:	CM-CS-G1-627-221027		
Lab Sample ID:	JD54536-1	**Date Sampled:**	10/27/22
Matrix:	SO - Soil	**Date Received:**	10/28/22
		Percent Solids:	88.2
Project:	R5 START: Chudnow Metals Site- Milwaukee, WI		

General Chemistry

Analyte	Result	RL	Units	DF	Analyzed	By	Method
Solids, Percent	88.2		%	1	10/31/22 16:31	BG	SM2540 G 18TH ED MOD

RL = Reporting Limit

Report of Analysis

Client Sample ID:	CM-CS-F3-627-221027		
Lab Sample ID:	JD54536-2	**Date Sampled:**	10/27/22
Matrix:	SO - Soil	**Date Received:**	10/28/22
		Percent Solids:	80.2
Project:	R5 START: Chudnow Metals Site- Milwaukee, WI		

General Chemistry

Analyte	Result	RL	Units	DF	Analyzed	By	Method
Solids, Percent	80.2		%	1	10/31/22 16:31	BG	SM2540 G 18TH ED MOD

RL = Reporting Limit

Report of Analysis

Client Sample ID:	CM-CS-D3-627-221027		
Lab Sample ID:	JD54536-3	**Date Sampled:**	10/27/22
Matrix:	SO - Soil	**Date Received:**	10/28/22
		Percent Solids:	83.9
Project:	R5 START: Chudnow Metals Site- Milwaukee, WI		

General Chemistry

Analyte	Result	RL	Units	DF	Analyzed	By	Method
Solids, Percent	83.9		%	1	10/31/22 16:31	BG	SM2540 G 18TH ED MOD

RL = Reporting Limit

Report of Analysis

Client Sample ID:	CM-CS-A3-627-221027		
Lab Sample ID:	JD54536-4	**Date Sampled:**	10/27/22
Matrix:	SO - Soil	**Date Received:**	10/28/22
		Percent Solids:	84.6
Project:	R5 START: Chudnow Metals Site- Milwaukee, WI		

General Chemistry

Analyte	Result	RL	Units	DF	Analyzed	By	Method
Solids, Percent	84.6		%	1	10/31/22 16:31	BG	SM2540 G 18TH ED MOD

RL = Reporting Limit

Report of Analysis

Client Sample ID:	CM-CS-B3-627-221027		
Lab Sample ID:	JD54536-5	**Date Sampled:**	10/27/22
Matrix:	SO - Soil	**Date Received:**	10/28/22
		Percent Solids:	86.2
Project:	R5 START: Chudnow Metals Site- Milwaukee, WI		

General Chemistry

Analyte	Result	RL	Units	DF	Analyzed	By	Method
Solids, Percent	86.2		%	1	10/31/22 16:31	BG	SM2540 G 18TH ED MOD

RL = Reporting Limit

SGS

50

CHAIN OF CUSTODY

SGS North America Inc. - Dayton
2235 Route 130, Dayton, NJ 08810
TEL. 732-329-0200 FAX: 732-329-3499/3480
www.sgs.com/ehsusa

EHSA-QAC-0023-04-FORM-Standard COC

Page __ of __

FED-EX Tracking # 9251 0904 7213
Bottle Order Control # JS-102022-26
SGS Quote #
SGS Job # JD54536

Client / Reporting Information

Company Name: Tetra Tech
Street Address: 1J Wacker
City: Chicago State: IL Zip: 60606
Project Contact: Rachel Hovle E-mail: rachel.hovle@tetratech.com
Phone #: 708-955-4569
Sampler(s) Name(s): D. Higley Phone #:

Project Information

Project Name: Chuckmow Metals
Street: 5401 State St.
City: Milwaukee State: WI
Project #: 103X9031003200010H108
Client Purchase Order #:
Project Manager:
Attention:

Billing Information (If different from Report to)
Company Name: Tetra Tech
Street Address: Accounts Payable
City: State: Zip:

Requested Analysis

PCB

Matrix Codes

DW - Drinking Water
GW - Ground Water
WW - Water
SW - Surface Water
SO - Soil
SL - Sludge
SED-Sediment
OI - Oil
LIQ - Other Liquid
AIR - Air
SOL - Other Solid
WP - Wipe
FB - Field Blank
EB-Equipment Blank
RB - Rinse Blank
TB - Trip Blank

SGS Sample #	Field ID / Point of Collection	MEOH/DI Vial #	Collection Date	Collection Time	Sampled by	Grab (G) Comp (C)	Source Chlorinated (Y/N)	Matrix	# of bottles	HCl	NaOH	HNO_3	H_2SO_4	NONE	DI Water	MEOH	ENCORE	pH Check (Lab Use Only)	LAB USE ONLY
1	CM-CS-G1-627-221027		10/27/22	0845				Soil	1									X	
2	CM-CS-F3-627-221027		10/27/22	1340				Soil	1									X	
3	CM-CS-D3-627-221027		10/27/22	1453				Soil	1									X	
4	CM-CS-A3-627-221027		10/27/22	1600				Soil	1									X	
5	CM-CS-B3-627-221027		10/27/22	1610				Soil	1									X	

Turn Around Time (Business Days)

Approved By (SGS PM): / Date:

- [ ] 10 Business Days
- [ ] 5 Business Days
- [ ] 3 Business Days*
- [x] 2 Business Days*
- [ ] 1 Business Day*
- [ ] Other
- All data available via Lablink

* Approval needed for 1-3 Business Day TAT

Deliverable

- [ ] Commercial "A" (Level 1)
- [ ] Commercial "B" (Level 2)
- [ ] NJ Reduced (Level 3)
- [ ] Full Tier I (Level 4)
- [ ] Commercial "C"
- [ ] NJ DKQP
- [ ] NYASP Category A
- [ ] NYASP Category B
- [ ] MA MCP Criteria
- [ ] CT RCP Criteria
- [ ] State Forms
- [ ] EDD Format
- [ ] DOD-QSM5

Commercial "A" = Results only; Commercial "B" = Results + QC Summary
Commercial "C" = Results + QC Summary + Partial Raw data

Comments / Special Instructions

Initial Accession TAT: 20 DAYS
Lab Use Only: _____

http://www.sgs.com/en/terms-and-conditions

Sample Custody must be documented below each time samples change possession, including courier delivery.

Relinquished by:	Date / Time:	Received By:	Relinquished By:	Date / Time:	Received By:
1 [signature]	10/27/22 1700	1 PX	2 PX	10/28/22 9:20	2 [signature]
3		3	4		4
5		5			

Custody Seal # ☐ Intact ☐ Not intact | Absent ☐

Therm ID: 90 On Ice ☑ Cooler Temp. °C 1.9

See Sample Receipt Summary ☐

JD54536: Chain of Custody
Page 1 of 2

SGS Sample Receipt Summary

Job Number: JD54536 **Client:** TETRA TECH, INC. **Project:** R5 START: CHUDNOW METALS SITE- MI

Date / Time Received: 10/28/2022 9:20:00 AM **Delivery Method:** **Airbill #'s:**

Cooler Temps (Raw Measured) °C: Cooler 1: (1.9);

Cooler Temps (Corrected) °C: Cooler 1: (1.9);

Cooler Security	Y	or	N		Y	or	N
1. Custody Seals Present:	☑		☐	3. COC Present:	☑		☐
2. Custody Seals Intact:	☑		☐	4. Smpl Dates/Time OK	☑		☐

Cooler Temperature	Y	or	N
1. Temp criteria achieved:	☑		☐
2. Cooler temp verification:			
3. Cooler media:	Ice (Bag)		
4. No. Coolers:	1		

Quality Control Preservation	Y	or	N	N/A
1. Trip Blank present / cooler:	☐		☑	☐
2. Trip Blank listed on COC:	☐		☑	☐
3. Samples preserved properly:	☑		☐	
4. VOCs headspace free:	☐		☐	☑

Sample Integrity - Documentation	Y	or	N
1. Sample labels present on bottles:	☑		☐
2. Container labeling complete:	☑		☐
3. Sample container label / COC agree:	☑		☐

Sample Integrity - Condition	Y	or	N
1. Sample recvd within HT:	☑		☐
2. All containers accounted for:	☑		☐
3. Condition of sample:	Intact		

Sample Integrity - Instructions	Y	or	N	N/A
1. Analysis requested is clear:	☑		☐	
2. Bottles received for unspecified tests	☐		☑	
3. Sufficient volume recvd for analysis:	☑		☐	
4. Compositing instructions clear:	☐		☐	☑
5. Filtering instructions clear:	☐		☐	☑

Test Strip Lot #s: pH 1-12: 231619 pH 12+: 203117A Other: (Specify)

Comments

SM089-03
Rev. Date 12/7/17

JD54536: Chain of Custody
Page 2 of 2

The results set forth herein are provided by SGS North America Inc.

e-Hardcopy 2.0
Automated Report

Technical Report for

Tetra Tech, Inc.

R5 START: Chudnow Metals Site- Milwaukee, WI

103X903100320001DH108

SGS Job Number: JD54553

Sampling Date: 10/26/22

Report to:

kelly.ramos@sgs.com
ALEXIA.SCHOLL@tetratech.com
Rachel.Houle@tetratech.com
Rindy.Mortensen@tetratech.com
TAYLOR.COOPER@tetratech.com;STARTVDataValidation@tetratech.com;Bruce.We
ATTN: Distribution4

Total number of pages in report: 7

Test results contained within this data package meet the requirements of the National Environmental Laboratory Accreditation Program and/or state specific certification programs as applicable.

David Chastain
General Manager

Client Service contact: Jadon Schiller 732-329-0200

Certifications: NJ(12129), NY(10983), CA, CT, FL, IL, IN, KS, KY, LA, MA, MD, ME, MN, NC, OH VAP (CL0056), AK (UST-103), AZ (AZ0786), PA(68-00408), RI, SC, TX, UT, VA, WV

Sample Summary

Tetra Tech, Inc.

Job No: JD54553

R5 START: Chudnow Metals Site- Milwaukee, WI
Project No: 103X903100320001DH108

Sample Number	Collected Date	Time	By	Received	Matrix Code	Type	Client Sample ID
JD54553-1	10/26/22	14:52	DH	10/27/22	SO	Soil	CM-CS-E1-627-221026
JD54553-2	10/26/22	16:45	DH	10/27/22	SO	Soil	CM-CS-E2-627-221026
JD54553-3	10/26/22	16:55	DH	10/27/22	SO	Soil	CM-CS-E3-627-221026

This report contains results reported as ND = Not detected. The following applies:
Organics ND = Not detected above the MDL

The reported LOD and LOQ values have been adjusted for dry weight unless otherwise indicated on the results page. The reported LOD and LOQ values have been adjusted for the same dilution factor as that used for the sample result unless otherwise indicated on the results page. LOD = MDL and LOQ = RL.

Soil samples reported on a dry weight basis unless otherwise indicated on result page.

Report of Analysis

Client Sample ID:	CM-CS-E1-627-221026		
Lab Sample ID:	JD54553-1	**Date Sampled:**	10/26/22
Matrix:	SO - Soil	**Date Received:**	10/27/22
Method:	SW846 8082A SW846 3546	**Percent Solids:**	85.1
Project:	R5 START: Chudnow Metals Site- Milwaukee, WI		

	File ID	DF	Analyzed	By	Prep Date	Prep Batch	Analytical Batch
Run #1	XX2492055.D	1	11/03/22 09:04	TL	11/01/22 10:30	OP42822	GXX7967
Run #2							

	Initial Weight	Final Volume
Run #1	15.8 g	10.0 ml
Run #2		

PCB List

CAS No.	Compound	Result	RL	MDL	Units	Q
12674-11-2	Aroclor 1016	ND	37	17	ug/kg	
11104-28-2	Aroclor 1221	ND	37	23	ug/kg	
11141-16-5	Aroclor 1232	ND	37	24	ug/kg	
53469-21-9	Aroclor 1242	ND	37	15	ug/kg	
12672-29-6	Aroclor 1248 [a]	725	37	33	ug/kg	
11097-69-1	Aroclor 1254	1540	37	20	ug/kg	
11096-82-5	Aroclor 1260 [a]	460	37	16	ug/kg	
11100-14-4	Aroclor 1268	ND	37	16	ug/kg	
37324-23-5	Aroclor 1262	ND	37	24	ug/kg	

CAS No.	Surrogate Recoveries	Run# 1	Run# 2	Limits
877-09-8	Tetrachloro-m-xylene	62%		10-163%
877-09-8	Tetrachloro-m-xylene	53%		10-163%
2051-24-3	Decachlorobiphenyl	87%		10-215%
2051-24-3	Decachlorobiphenyl	247% [b]		10-215%

(a) Reported from the 1st signal. The %D of the CCV on the 2nd signal exceeds the method criteria of 20%, so it being used for confirmation only.
(b) Outside control limits due to matrix interference.

ND = Not detected MDL = Method Detection Limit J = Indicates an estimated value
RL = Reporting Limit B = Indicates analyte found in associated method blank
E = Indicates value exceeds calibration range N = Indicates presumptive evidence of a compound

Report of Analysis

Client Sample ID:	CM-CS-E2-627-221026		
Lab Sample ID:	JD54553-2	**Date Sampled:**	10/26/22
Matrix:	SO - Soil	**Date Received:**	10/27/22
Method:	SW846 8082A SW846 3546	**Percent Solids:**	84.3
Project:	R5 START: Chudnow Metals Site- Milwaukee, WI		

	File ID	DF	Analyzed	By	Prep Date	Prep Batch	Analytical Batch
Run #1	XX2492056.D	1	11/03/22 09:21	TL	11/01/22 10:30	OP42822	GXX7967
Run #2							

	Initial Weight	Final Volume
Run #1	15.7 g	10.0 ml
Run #2		

PCB List

CAS No.	Compound	Result	RL	MDL	Units	Q
12674-11-2	Aroclor 1016	ND	38	18	ug/kg	
11104-28-2	Aroclor 1221	ND	38	23	ug/kg	
11141-16-5	Aroclor 1232	ND	38	24	ug/kg	
53469-21-9	Aroclor 1242	ND	38	15	ug/kg	
12672-29-6	Aroclor 1248 [a]	3070	38	34	ug/kg	
11097-69-1	Aroclor 1254 [a]	2690	38	20	ug/kg	
11096-82-5	Aroclor 1260 [a]	411	38	16	ug/kg	
11100-14-4	Aroclor 1268	ND	38	16	ug/kg	
37324-23-5	Aroclor 1262	ND	38	25	ug/kg	

CAS No.	Surrogate Recoveries	Run# 1	Run# 2	Limits
877-09-8	Tetrachloro-m-xylene	70%		10-163%
877-09-8	Tetrachloro-m-xylene	59%		10-163%
2051-24-3	Decachlorobiphenyl	108%		10-215%
2051-24-3	Decachlorobiphenyl	128%		10-215%

(a) Reported from the 1st signal. The %D of the CCV on the 2nd signal exceeds the method criteria of 20%, so it being used for confirmation only.

ND = Not detected MDL = Method Detection Limit J = Indicates an estimated value
RL = Reporting Limit B = Indicates analyte found in associated method blank
E = Indicates value exceeds calibration range N = Indicates presumptive evidence of a compound

Report of Analysis

Client Sample ID:	CM-CS-E3-627-221026		
Lab Sample ID:	JD54553-3	**Date Sampled:**	10/26/22
Matrix:	SO - Soil	**Date Received:**	10/27/22
Method:	SW846 8082A SW846 3546	**Percent Solids:**	78.7
Project:	R5 START: Chudnow Metals Site- Milwaukee, WI		

	File ID	DF	Analyzed	By	Prep Date	Prep Batch	Analytical Batch
Run #1 [a]	XX2492057.D	10	11/03/22 09:38	TL	11/01/22 10:30	OP42822	GXX7967
Run #2							

	Initial Weight	Final Volume
Run #1	15.4 g	10.0 ml
Run #2		

PCB List

CAS No.	Compound	Result	RL	MDL	Units	Q
12674-11-2	Aroclor 1016	ND	410	190	ug/kg	
11104-28-2	Aroclor 1221	ND	410	260	ug/kg	
11141-16-5	Aroclor 1232	ND	410	260	ug/kg	
53469-21-9	Aroclor 1242	ND	410	170	ug/kg	
12672-29-6	Aroclor 1248 [b]	31200	410	370	ug/kg	
11097-69-1	Aroclor 1254 [b]	20200	410	220	ug/kg	
11096-82-5	Aroclor 1260 [b]	3380	410	180	ug/kg	
11100-14-4	Aroclor 1268	ND	410	170	ug/kg	
37324-23-5	Aroclor 1262	ND	410	270	ug/kg	

CAS No.	Surrogate Recoveries	Run# 1	Run# 2	Limits
877-09-8	Tetrachloro-m-xylene	49%		10-163%
877-09-8	Tetrachloro-m-xylene	66%		10-163%
2051-24-3	Decachlorobiphenyl	190%		10-215%
2051-24-3	Decachlorobiphenyl	330% [c]		10-215%

(a) Diluted due to high concentration of target compound.
(b) Reported from the 1st signal. The %D of the CCV on the 2nd signal exceeds the method criteria of 20%, so it being used for confirmation only.
(c) Outside control limits due to matrix interference.

ND = Not detected MDL = Method Detection Limit J = Indicates an estimated value
RL = Reporting Limit B = Indicates analyte found in associated method blank
E = Indicates value exceeds calibration range N = Indicates presumptive evidence of a compound

SGS

EHSA-QAC-0023-04-FORM-Standard COC

50

CHAIN OF CUSTODY

SGS North America Inc. - Dayton
2235 Route 130, Dayton, NJ 08810
TEL. 732-329-0200 FAX: 732-329-3499/3480
www.sgs.com/ehsusa

Page __ of __

FED-EX Tracking #:
Bottle Order Control #: None
SGS Quote #:
SGS Job #: JD54553

Client / Reporting Information

Company Name: Tetra Tech
Street Address: 1 S Wacker
City / State / Zip: Chicago IL 60606
Project Contact / E-mail: Rachel Hovle rachel.hovle@tetratech.com
Phone #: 708-955-4569
Sampler(s) Name(s) / Phone #: D. Higley

Project Information

Project Name: Chadrow Metals
Street: 5401 State St
City / State: Milwaukee WI
Project #: 103X9031003200010H08
Client Purchase Order #:
Project Manager: Rachel Hovle

Billing Information (if different from Report to)

Company Name: Tetra Tech
Street Address: Accounts Payable
City / State / Zip:
Attention:

Requested Analysis

PCB's

Matrix Codes

DW - Drinking Water
GW - Ground Water
WW - Water
SW - Surface Water
SO - Soil
SL - Sludge
SED-Sediment
OI - Oil
LIQ - Other Liquid
AIR - Air
SOL - Other Solid
WP - Wipe
FB - Field Blank
EB-Equipment Blank
RB - Rinse Blank
TB - Trip Blank

SGS Sample #	Field ID / Point of Collection	MEOH/DI Vial #	Collection Date	Collection Time	Sampled by	Grab (G) Comp (C)	Source Chlorinated (Y/N)	Matrix	# of bottles	HCl	NaOH	HNO_3	H_2SO_4	NONE	DI Water	MEOH	ENCORE	pH Check (Lab Use Only)	LAB USE ONLY
1	CM-CS-E1-627-221026		10/26/22	1452				SO										X	
2	CM-CS-E2-627-221026		10/26/22	1645														X	
3	CM-CS-E3-627-221026		10/26/22	1655														X	

Turn Around Time (Business Days)

Approved By (SGS PM): / Date:

- [ ] 10 Business Days
- [ ] 5 Business Days
- [ ] 3 Business Days*
- [x] 2 Business Days*
- [ ] 1 Business Day*
- [ ] Other
All data available via Lablink

* Approval needed for 1-3 Business Day TAT

Deliverable

- [ ] Commercial "A" (Level 1)
- [ ] Commercial "B" (Level 2)
- [ ] NJ Reduced (Level 3)
- [ ] Full Tier I (Level 4)
- [ ] Commercial "C"
- [ ] NJ DKQP
- [ ] NYASP Category A
- [ ] NYASP Category B
- [ ] MA MCP Criteria
- [ ] CT RCP Criteria
- [ ] State Forms
- [ ] EDD Format
- [ ] DOD-QSM5

Commercial "A" = Results only; Commercial "B" = Results + QC Summary
Commercial "C" = Results + QC Summary + Partial Raw data

Comments / Special Instructions

24 DR

Initial Assessment: 3A DM

Label Verification:

http://www.sgs.com/en/terms-and-conditions

Sample Custody must be documented below each time samples change possession, including courier delivery.

Relinquished by:	Date / Time:	Received By:	Relinquished By:	Date / Time:	Received By:
1 [signature]	10/26/22 1700	1 FX	2 FX	10/27/22 9:20	2 [signature]
3		3	4		4
5		5			

Custody Seal #: [ ] Intact [ ] Not intact [ ] Absent

Therm ID: 40 On ice [x] See Sample Receipt Summary

Cooler Temp. °C: 2.1

JD54553: Chain of Custody
Page 1 of 2

SGS Sample Receipt Summary

Job Number: JD54553 **Client:** **Project:**

Date / Time Received: 10/27/2022 9:20:00 AM **Delivery Method:** **Airbill #'s:**

Cooler Temps (Raw Measured) °C: Cooler 1: (2.1);

Cooler Temps (Corrected) °C: Cooler 1: (2.1);

Cooler Security	Y	or	N		Y	or	N
1. Custody Seals Present:	☑		☐	3. COC Present:	☑		☐
2. Custody Seals Intact:	☑		☐	4. Smpl Dates/Time OK	☑		☐

Cooler Temperature	Y	or	N
1. Temp criteria achieved:	☑		☐
2. Cooler temp verification:			
3. Cooler media:	Ice (Bag)		
4. No. Coolers:	1		

Quality Control Preservation	Y	or	N	N/A
1. Trip Blank present / cooler:	☐		☑	☐
2. Trip Blank listed on COC:	☐		☑	☐
3. Samples preserved properly:	☑		☐	
4. VOCs headspace free:	☐		☐	☑

Sample Integrity - Documentation	Y	or	N
1. Sample labels present on bottles:	☑		☐
2. Container labeling complete:	☑		☐
3. Sample container label / COC agree:	☑		☐

Sample Integrity - Condition	Y	or	N
1. Sample recvd within HT:	☑		☐
2. All containers accounted for:	☑		☐
3. Condition of sample:	Intact		

Sample Integrity - Instructions	Y	or	N	N/A
1. Analysis requested is clear:	☑		☐	
2. Bottles received for unspecified tests	☐		☑	
3. Sufficient volume recvd for analysis:	☑		☐	
4. Compositing instructions clear:	☐		☐	☑
5. Filtering instructions clear:	☐		☐	☑

Test Strip Lot #s: pH 1-12: 231619 pH 12+: 203117A Other: (Specify)

Comments

SM089-03
Rev. Date 12/7/17

JD54553: Chain of Custody
Page 2 of 2

Technical Report for

Tetra Tech, Inc.

R5 START: Chudnow Metals Site- Milwaukee, WI

103X903100320001DH108

SGS Job Number: JD54598

Sampling Date: 10/28/22

Report to:

Tetra Tech, Inc.
1 South Wacker Drive Suite 3700
Chicago, IL 60606
ALEXIA.SCHOLL@tetratech.com; Rachel.Houle@tetratech.com;
Rindy.Mortensen@tetratech.com; TAYLOR.COOPER@tetratech.com;
ATTN: Rachel Houle

Total number of pages in report: 5

Test results contained within this data package meet the requirements of the National Environmental Laboratory Accreditation Program and/or state specific certification programs as applicable.

David Chastain
General Manager

Client Service contact: Jadon Schiller 732-329-0200

Certifications: NJ(12129), NY(10983), CA, CT, FL, IL, IN, KS, KY, LA, MA, MD, ME, MN, NC, OH VAP (CL0056), AK (UST-103), AZ (AZ0786), PA(68-00408), RI, SC, TX, UT, VA, WV

Sample Summary

Tetra Tech, Inc.

Job No: JD54598

R5 START: Chudnow Metals Site- Milwaukee, WI
Project No: 103X903100320001DH108

Sample Number	Collected Date	Time	By	Received	Matrix Code	Type	Client Sample ID
This report contains results reported as ND = Not detected. The following applies:							
Organics ND	= Not detected above the MDL						
JD54598-1	10/28/22	14:20	DH	10/29/22	SO	Soil	CM-CS-D1-627-221028
JD54598-2	10/28/22	16:10	DH	10/29/22	SO	Soil	CM-CS-D2-627-221028

The reported LOD and LOQ values have been adjusted for dry weight unless otherwise indicated on the results page. The reported LOD and LOQ values have been adjusted for the same dilution factor as that used for the sample result unless otherwise indicated on the results page. LOD = MDL and LOQ = RL.

Soil samples reported on a dry weight basis unless otherwise indicated on result page.

SGS North America Inc.

Report of Analysis

Client Sample ID:	CM-CS-D1-627-221028		
Lab Sample ID:	JD54598-1	**Date Sampled:**	10/28/22
Matrix:	SO - Soil	**Date Received:**	10/29/22
Method:	SW846 8082A SW846 3546	**Percent Solids:**	76.0
Project:	R5 START: Chudnow Metals Site- Milwaukee, WI		

	File ID	DF	Analyzed	By	Prep Date	Prep Batch	Analytical Batch
Run #1 [a]	5G125046.D	1	11/02/22 08:29	CP	11/01/22 10:30	OP42825	G5G3165
Run #2							

	Initial Weight	Final Volume
Run #1	15.5 g	10.0 ml
Run #2		

PCB List

CAS No.	Compound	Result	RL	MDL	Units	Q
12674-11-2	Aroclor 1016	ND	42	20	ug/kg	
11104-28-2	Aroclor 1221	ND	42	26	ug/kg	
11141-16-5	Aroclor 1232	ND	42	27	ug/kg	
53469-21-9	Aroclor 1242	351	42	17	ug/kg	
12672-29-6	Aroclor 1248	ND	42	38	ug/kg	
11097-69-1	Aroclor 1254	738	42	23	ug/kg	
11096-82-5	Aroclor 1260	ND	42	18	ug/kg	
11100-14-4	Aroclor 1268	ND	42	18	ug/kg	
37324-23-5	Aroclor 1262	165	42	28	ug/kg	

CAS No.	Surrogate Recoveries	Run# 1	Run# 2	Limits
877-09-8	Tetrachloro-m-xylene	79%		10-163%
877-09-8	Tetrachloro-m-xylene	77%		10-163%
2051-24-3	Decachlorobiphenyl	89%		10-215%
2051-24-3	Decachlorobiphenyl	94%		10-215%

(a) Preliminary data

ND = Not detected MDL = Method Detection Limit J = Indicates an estimated value
RL = Reporting Limit B = Indicates analyte found in associated method blank
E = Indicates value exceeds calibration range N = Indicates presumptive evidence of a compound

SGS North America Inc.

Report of Analysis

Client Sample ID:	CM-CS-D2-627-221028		
Lab Sample ID:	JD54598-2	**Date Sampled:**	10/28/22
Matrix:	SO - Soil	**Date Received:**	10/29/22
Method:	SW846 8082A SW846 3546	**Percent Solids:**	81.6
Project:	R5 START: Chudnow Metals Site- Milwaukee, WI		

	File ID	DF	Analyzed	By	Prep Date	Prep Batch	Analytical Batch
Run #1	5G125047.D	1	11/02/22 08:46	CP	11/01/22 10:30	OP42825	G5G3165
Run #2							

	Initial Weight	Final Volume
Run #1	16.1 g	10.0 ml
Run #2		

PCB List

CAS No.	Compound	Result	RL	MDL	Units	Q
12674-11-2	Aroclor 1016	ND	38	18	ug/kg	
11104-28-2	Aroclor 1221	ND	38	24	ug/kg	
11141-16-5	Aroclor 1232	ND	38	24	ug/kg	
53469-21-9	Aroclor 1242	6750	38	16	ug/kg	
12672-29-6	Aroclor 1248	ND	38	34	ug/kg	
11097-69-1	Aroclor 1254	5890	38	20	ug/kg	
11096-82-5	Aroclor 1260	1080	38	16	ug/kg	
11100-14-4	Aroclor 1268	ND	38	16	ug/kg	
37324-23-5	Aroclor 1262	ND	38	25	ug/kg	

CAS No.	Surrogate Recoveries	Run# 1	Run# 2	Limits
877-09-8	Tetrachloro-m-xylene	80%		10-163%
877-09-8	Tetrachloro-m-xylene	94%		10-163%
2051-24-3	Decachlorobiphenyl	105%		10-215%
2051-24-3	Decachlorobiphenyl	185%		10-215%

ND = Not detected MDL = Method Detection Limit J = Indicates an estimated value
RL = Reporting Limit B = Indicates analyte found in associated method blank
E = Indicates value exceeds calibration range N = Indicates presumptive evidence of a compound

The results set forth herein are provided by SGS North America Inc.

e-Hardcopy 2.0
Automated Report

Technical Report for

Tetra Tech, Inc.

R5 START: Chudnow Metals Site- Milwaukee, WI

103X903100320001DH108

SGS Job Number: JD54732

Sampling Date: 10/31/22

Report to:

kelly.ramos@sgs.com
ALEXIA.SCHOLL@tetratech.com
Rachel.Houle@tetratech.com
Rindy.Mortensen@tetratech.com
TAYLOR.COOPER@tetratech.com;STARTVDataValidation@tetratech.com;Bruce.We
ATTN: Distribution4

Total number of pages in report: **11**

Test results contained within this data package meet the requirements of the National Environmental Laboratory Accreditation Program and/or state specific certification programs as applicable.

David Chastain
General Manager

Client Service contact: Jadon Schiller 732-329-0200

Certifications: NJ(12129), NY(10983), CA, CT, FL, IL, IN, KS, KY, LA, MA, MD, ME, MN, NC, OH VAP (CL0056), AK (UST-103), AZ (AZ0786), PA(68-00408), RI, SC, TX, UT, VA, WV

Sample Summary

Tetra Tech, Inc.

Job No: JD54732

R5 START: Chudnow Metals Site- Milwaukee, WI
Project No: 103X903100320001DH108

Sample Number	Collected Date	Time	By	Received	Matrix Code	Type	Client Sample ID
JD54732-1	10/31/22	09:35	DH	11/01/22	SO	Soil	CM-CS C4-627-221031
JD54732-2	10/31/22	09:40	DH	11/01/22	SO	Soil	CM-CS-DUP01-221031
JD54732-3	10/31/22	13:15	DH	11/01/22	SO	Soil	CM-CS-C3-627-221031
JD54732-4	10/31/22	13:20	DH	11/01/22	SO	Soil	CM-CS-G4-627-221031
JD54732-5	10/31/22	13:25	DH	11/01/22	SO	Soil	CM-CS-DUP02-221031
JD54732-6	10/31/22	15:00	DH	11/01/22	SO	Soil	CM-CS-G3-627-221031
JD54732-7	10/31/22	16:05	DH	11/01/22	SO	Soil	CM-CS-G2-627-221031

This report contains results reported as ND = Not detected. The following applies:
Organics ND = Not detected above the MDL

The reported LOD and LOQ values have been adjusted for dry weight unless otherwise indicated on the results page. The reported LOD and LOQ values have been adjusted for the same dilution factor as that used for the sample result unless otherwise indicated on the results page. LOD = MDL and LOQ = RL.

Soil samples reported on a dry weight basis unless otherwise indicated on result page.

Report of Analysis

Client Sample ID:	CM-CS C4-627-221031		
Lab Sample ID:	JD54732-1	**Date Sampled:**	10/31/22
Matrix:	SO - Soil	**Date Received:**	11/01/22
Method:	SW846 8082A SW846 3546	**Percent Solids:**	84.6
Project:	R5 START: Chudnow Metals Site- Milwaukee, WI		

	File ID	DF	Analyzed	By	Prep Date	Prep Batch	Analytical Batch
Run #1	2G223432.D	1	11/02/22 22:17	RK	11/02/22 10:20	OP42886	G2G5832
Run #2							

	Initial Weight	Final Volume
Run #1	15.2 g	10.0 ml
Run #2		

PCB List

CAS No.	Compound	Result	RL	MDL	Units	Q
12674-11-2	Aroclor 1016	ND	39	18	ug/kg	
11104-28-2	Aroclor 1221	ND	39	24	ug/kg	
11141-16-5	Aroclor 1232	ND	39	25	ug/kg	
53469-21-9	Aroclor 1242 [a]	4040	39	16	ug/kg	
12672-29-6	Aroclor 1248	ND	39	35	ug/kg	
11097-69-1	Aroclor 1254	7280	39	21	ug/kg	
11096-82-5	Aroclor 1260 [a]	1350	39	17	ug/kg	
11100-14-4	Aroclor 1268	ND	39	16	ug/kg	
37324-23-5	Aroclor 1262	ND	39	25	ug/kg	

CAS No.	Surrogate Recoveries	Run# 1	Run# 2	Limits
877-09-8	Tetrachloro-m-xylene	59%		10-163%
877-09-8	Tetrachloro-m-xylene	56%		10-163%
2051-24-3	Decachlorobiphenyl	94%		10-215%
2051-24-3	Decachlorobiphenyl	301% [b]		10-215%

(a) Reported from the 1st signal. The %D of the CCV on the 2nd signal exceeds the method criteria of 20%, so it being used for confirmation only.
(b) Outside control limits due to matrix interference.

ND = Not detected MDL = Method Detection Limit J = Indicates an estimated value
RL = Reporting Limit B = Indicates analyte found in associated method blank
E = Indicates value exceeds calibration range N = Indicates presumptive evidence of a compound

Report of Analysis

Client Sample ID:	CM-CS-DUP01-221031		
Lab Sample ID:	JD54732-2	**Date Sampled:**	10/31/22
Matrix:	SO - Soil	**Date Received:**	11/01/22
Method:	SW846 8082A SW846 3546	**Percent Solids:**	85.1
Project:	R5 START: Chudnow Metals Site- Milwaukee, WI		

	File ID	DF	Analyzed	By	Prep Date	Prep Batch	Analytical Batch
Run #1	2G223433.D	1	11/02/22 22:33	RK	11/02/22 10:20	OP42886	G2G5832
Run #2							

	Initial Weight	Final Volume
Run #1	15.4 g	10.0 ml
Run #2		

PCB List

CAS No.	Compound	Result	RL	MDL	Units	Q
12674-11-2	Aroclor 1016	ND	38	18	ug/kg	
11104-28-2	Aroclor 1221	ND	38	24	ug/kg	
11141-16-5	Aroclor 1232	ND	38	24	ug/kg	
53469-21-9	Aroclor 1242 [a]	8340	38	16	ug/kg	
12672-29-6	Aroclor 1248	ND	38	34	ug/kg	
11097-69-1	Aroclor 1254 [a]	8040	38	21	ug/kg	
11096-82-5	Aroclor 1260 [a]	1400	38	16	ug/kg	
11100-14-4	Aroclor 1268	ND	38	16	ug/kg	
37324-23-5	Aroclor 1262	ND	38	25	ug/kg	

CAS No.	Surrogate Recoveries	Run# 1	Run# 2	Limits
877-09-8	Tetrachloro-m-xylene	58%		10-163%
877-09-8	Tetrachloro-m-xylene	63%		10-163%
2051-24-3	Decachlorobiphenyl	80%		10-215%
2051-24-3	Decachlorobiphenyl	261% [b]		10-215%

(a) Reported from the 1st signal. The %D of the CCV on the 2nd signal exceeds the method criteria of 20%, so it being used for confirmation only.
(b) Outside control limits due to matrix interference.

ND = Not detected MDL = Method Detection Limit J = Indicates an estimated value
RL = Reporting Limit B = Indicates analyte found in associated method blank
E = Indicates value exceeds calibration range N = Indicates presumptive evidence of a compound

Report of Analysis

Client Sample ID:	CM-CS-C3-627-221031		
Lab Sample ID:	JD54732-3	**Date Sampled:**	10/31/22
Matrix:	SO - Soil	**Date Received:**	11/01/22
Method:	SW846 8082A SW846 3546	**Percent Solids:**	84.9
Project:	R5 START: Chudnow Metals Site- Milwaukee, WI		

	File ID	DF	Analyzed	By	Prep Date	Prep Batch	Analytical Batch
Run #1	2G223434.D	1	11/02/22 22:50	RK	11/02/22 10:20	OP42886	G2G5832
Run #2							

	Initial Weight	Final Volume
Run #1	15.4 g	10.0 ml
Run #2		

PCB List

CAS No.	Compound	Result	RL	MDL	Units	Q
12674-11-2	Aroclor 1016	ND	38	18	ug/kg	
11104-28-2	Aroclor 1221	ND	38	24	ug/kg	
11141-16-5	Aroclor 1232	ND	38	24	ug/kg	
53469-21-9	Aroclor 1242 [a]	11500	38	16	ug/kg	
12672-29-6	Aroclor 1248	ND	38	34	ug/kg	
11097-69-1	Aroclor 1254 [a]	12800	38	21	ug/kg	
11096-82-5	Aroclor 1260	1710	38	16	ug/kg	
11100-14-4	Aroclor 1268	ND	38	16	ug/kg	
37324-23-5	Aroclor 1262	ND	38	25	ug/kg	

CAS No.	Surrogate Recoveries	Run# 1	Run# 2	Limits
877-09-8	Tetrachloro-m-xylene	50%		10-163%
877-09-8	Tetrachloro-m-xylene	50%		10-163%
2051-24-3	Decachlorobiphenyl	64%		10-215%
2051-24-3	Decachlorobiphenyl	208%		10-215%

(a) Reported from the 1st signal. The %D of the CCV on the 2nd signal exceeds the method criteria of 20%, so it being used for confirmation only.

ND = Not detected MDL = Method Detection Limit J = Indicates an estimated value
RL = Reporting Limit B = Indicates analyte found in associated method blank
E = Indicates value exceeds calibration range N = Indicates presumptive evidence of a compound

Report of Analysis

Client Sample ID:	CM-CS-G4-627-221031		
Lab Sample ID:	JD54732-4	**Date Sampled:**	10/31/22
Matrix:	SO - Soil	**Date Received:**	11/01/22
Method:	SW846 8082A SW846 3546	**Percent Solids:**	80.4
Project:	R5 START: Chudnow Metals Site- Milwaukee, WI		

	File ID	DF	Analyzed	By	Prep Date	Prep Batch	Analytical Batch
Run #1 [a]	2G223502.D	5	11/03/22 19:39	RK	11/02/22 10:20	OP42886	G2G5834
Run #2							

	Initial Weight	Final Volume
Run #1	15.5 g	10.0 ml
Run #2		

PCB List

CAS No.	Compound	Result	RL	MDL	Units	Q
12674-11-2	Aroclor 1016	ND	200	93	ug/kg	
11104-28-2	Aroclor 1221	ND	200	120	ug/kg	
11141-16-5	Aroclor 1232	ND	200	130	ug/kg	
53469-21-9	Aroclor 1242 [b]	11900	200	82	ug/kg	
12672-29-6	Aroclor 1248	ND	200	180	ug/kg	
11097-69-1	Aroclor 1254 [b]	29500	200	110	ug/kg	
11096-82-5	Aroclor 1260	3860	200	85	ug/kg	
11100-14-4	Aroclor 1268	ND	200	85	ug/kg	
37324-23-5	Aroclor 1262	ND	200	130	ug/kg	

CAS No.	Surrogate Recoveries	Run# 1	Run# 2	Limits
877-09-8	Tetrachloro-m-xylene	85%		10-163%
877-09-8	Tetrachloro-m-xylene	93%		10-163%
2051-24-3	Decachlorobiphenyl	86%		10-215%
2051-24-3	Decachlorobiphenyl	317% [c]		10-215%

(a) Diluted due to high concentration of target compound.
(b) Reported from the 1st signal. The %D of the CCV on the 2nd signal exceeds the method criteria of 20%, so it being used for confirmation only.
(c) Outside control limits due to matrix interference.

ND = Not detected MDL = Method Detection Limit J = Indicates an estimated value
RL = Reporting Limit B = Indicates analyte found in associated method blank
E = Indicates value exceeds calibration range N = Indicates presumptive evidence of a compound

Report of Analysis

Client Sample ID:	CM-CS-DUP02-221031		
Lab Sample ID:	JD54732-5	**Date Sampled:**	10/31/22
Matrix:	SO - Soil	**Date Received:**	11/01/22
Method:	SW846 8082A SW846 3546	**Percent Solids:**	84.3
Project:	R5 START: Chudnow Metals Site- Milwaukee, WI		

	File ID	DF	Analyzed	By	Prep Date	Prep Batch	Analytical Batch
Run #1 [a]	2G223503.D	5	11/03/22 19:56	RK	11/02/22 10:20	OP42886	G2G5834
Run #2							

	Initial Weight	Final Volume
Run #1	15.3 g	10.0 ml
Run #2		

PCB List

CAS No.	Compound	Result	RL	MDL	Units	Q
12674-11-2	Aroclor 1016	ND	190	90	ug/kg	
11104-28-2	Aroclor 1221	ND	190	120	ug/kg	
11141-16-5	Aroclor 1232	ND	190	120	ug/kg	
53469-21-9	Aroclor 1242 [b]	16800	190	79	ug/kg	
12672-29-6	Aroclor 1248	ND	190	170	ug/kg	
11097-69-1	Aroclor 1254 [b]	17300	190	100	ug/kg	
11096-82-5	Aroclor 1260	2400	190	83	ug/kg	
11100-14-4	Aroclor 1268	ND	190	82	ug/kg	
37324-23-5	Aroclor 1262	ND	190	130	ug/kg	

CAS No.	Surrogate Recoveries	Run# 1	Run# 2	Limits
877-09-8	Tetrachloro-m-xylene	73%		10-163%
877-09-8	Tetrachloro-m-xylene	60%		10-163%
2051-24-3	Decachlorobiphenyl	71%		10-215%
2051-24-3	Decachlorobiphenyl	236% [c]		10-215%

(a) Diluted due to high concentration of target compound.
(b) Reported from the 1st signal. The %D of the CCV on the 2nd signal exceeds the method criteria of 20%, so it being used for confirmation only.
(c) Outside control limits due to matrix interference.

ND = Not detected MDL = Method Detection Limit J = Indicates an estimated value
RL = Reporting Limit B = Indicates analyte found in associated method blank
E = Indicates value exceeds calibration range N = Indicates presumptive evidence of a compound

Report of Analysis

Client Sample ID:	CM-CS-G3-627-221031		
Lab Sample ID:	JD54732-6	**Date Sampled:**	10/31/22
Matrix:	SO - Soil	**Date Received:**	11/01/22
Method:	SW846 8082A SW846 3546	**Percent Solids:**	84.8
Project:	R5 START: Chudnow Metals Site- Milwaukee, WI		

	File ID	DF	Analyzed	By	Prep Date	Prep Batch	Analytical Batch
Run #1	2G223504.D	1	11/03/22 20:12	RK	11/02/22 10:20	OP42886	G2G5834
Run #2							

	Initial Weight	Final Volume
Run #1	15.1 g	10.0 ml
Run #2		

PCB List

CAS No.	Compound	Result	RL	MDL	Units	Q
12674-11-2	Aroclor 1016	ND	39	18	ug/kg	
11104-28-2	Aroclor 1221	ND	39	24	ug/kg	
11141-16-5	Aroclor 1232	ND	39	25	ug/kg	
53469-21-9	Aroclor 1242	6990	39	16	ug/kg	
12672-29-6	Aroclor 1248	ND	39	35	ug/kg	
11097-69-1	Aroclor 1254 [a]	5350	39	21	ug/kg	
11096-82-5	Aroclor 1260	960	39	17	ug/kg	
11100-14-4	Aroclor 1268	ND	39	16	ug/kg	
37324-23-5	Aroclor 1262	ND	39	26	ug/kg	

CAS No.	Surrogate Recoveries	Run# 1	Run# 2	Limits
877-09-8	Tetrachloro-m-xylene	56%		10-163%
877-09-8	Tetrachloro-m-xylene	66%		10-163%
2051-24-3	Decachlorobiphenyl	72%		10-215%
2051-24-3	Decachlorobiphenyl	170%		10-215%

(a) Reported from the 1st signal. The %D of the CCV on the 2nd signal exceeds the method criteria of 20%, so it being used for confirmation only.

ND = Not detected MDL = Method Detection Limit J = Indicates an estimated value
RL = Reporting Limit B = Indicates analyte found in associated method blank
E = Indicates value exceeds calibration range N = Indicates presumptive evidence of a compound

Report of Analysis

Client Sample ID:	CM-CS-G2-627-221031		
Lab Sample ID:	JD54732-7	**Date Sampled:**	10/31/22
Matrix:	SO - Soil	**Date Received:**	11/01/22
Method:	SW846 8082A SW846 3546	**Percent Solids:**	82.5
Project:	R5 START: Chudnow Metals Site- Milwaukee, WI		

	File ID	DF	Analyzed	By	Prep Date	Prep Batch	Analytical Batch
Run #1	2G223505.D	1	11/03/22 20:29	RK	11/02/22 10:20	OP42886	G2G5834
Run #2							

	Initial Weight	Final Volume
Run #1	15.5 g	10.0 ml
Run #2		

PCB List

CAS No.	Compound	Result	RL	MDL	Units	Q
12674-11-2	Aroclor 1016	ND	39	18	ug/kg	
11104-28-2	Aroclor 1221	ND	39	24	ug/kg	
11141-16-5	Aroclor 1232	ND	39	25	ug/kg	
53469-21-9	Aroclor 1242	729	39	16	ug/kg	
12672-29-6	Aroclor 1248	ND	39	35	ug/kg	
11097-69-1	Aroclor 1254	627	39	21	ug/kg	
11096-82-5	Aroclor 1260	241	39	17	ug/kg	
11100-14-4	Aroclor 1268	ND	39	17	ug/kg	
37324-23-5	Aroclor 1262	ND	39	26	ug/kg	

CAS No.	Surrogate Recoveries	Run# 1	Run# 2	Limits
877-09-8	Tetrachloro-m-xylene	93%		10-163%
877-09-8	Tetrachloro-m-xylene	93%		10-163%
2051-24-3	Decachlorobiphenyl	82%		10-215%
2051-24-3	Decachlorobiphenyl	145%		10-215%

ND = Not detected MDL = Method Detection Limit
RL = Reporting Limit
E = Indicates value exceeds calibration range

J = Indicates an estimated value
B = Indicates analyte found in associated method blank
N = Indicates presumptive evidence of a compound

SGS

So

CHAIN OF CUSTODY

SGS North America Inc. - Dayton
2235 Route 130, Dayton, NJ 08810
TEL. 732-329-0200
www.sgs.com/ehsusa

Page 1 of 1

FED-EX Tracking #:
Bottle Order Control #: JS-102022-26
SGS Quote #:
SGS Job #: JD54732

Client / Reporting Information

Company Name: Tetra Tech
Street Address: 1 S Wacker
City: Chicago State: IL Zip: 60606
Project Contact: Rachel E-mail: rachel.hovle@tetratech.com
Phone #: 708-955-4569
Sampler(s) Name(s): D. Higley Phone #:

Project Information

Project Name: Chadwick Metals
Street: 5701 State St.
City: Milwaukee State: WI
Project #: 103X9031000320001
Client Purchase Order #:
Project Manager: Rachel Hovle
Attention:

Billing Information (if different from Report to)

Company Name: Tetra Tech
Street Address: DH08 Accounts Payable
City: State: Zip:

Matrix Codes: DW - Drinking Water; GW - Ground Water; WW - Water; SW - Surface Water; SO - Soil; SL- Sludge; SED-Sediment; OI - Oil; LIQ - Other Liquid; AIR - Air; SOL - Other Solid; WP - Wipe; FB - Field Blank; EB-Equipment Blank; RB - Rinse Blank; TB - Trip Blank

SGS Sample #	Field ID / Point of Collection	MEOH/DI Vial #	Collection Date	Collection Time	Sampled by	Grab (G), Comp (C)	Source Chlorinated (Y/N)	Matrix	# of bottles	HCl	NaOH	HNO_3	H_2SO_4	NONE	DI Water	MEOH	ENCORE	pH Check (Lab Use Only)	LAB USE ONLY
1	CM-CS CH-627-221031		10/31/22	0935	DH	C		Soil	1									X	B12
2	CM-CS-DUP01-221031		↓	0940	DH	↓		↓	1									X	
3	CM-CS-C3-627-221031			1315	DH				1									X	
4	CM-CS-CH-627-221031			1320	DH				1									X	
5	CM-CS-DUP02-221031			1325	DH				1									X	
6	CM-CS-G3-627-221031			1500	DH				1									X	
7	CM-CS-G2-627-221031			1605	DH	↓		↓	1									X	

Turn Around Time (Business Days)

Approved By (SGS PM) / Date:

- [ ] 10 Business Days
- [ ] 5 Business Days
- [ ] 3 Business Days*
- [x] 2 Business Days*
- [ ] 1 Business Day*
- [ ] Other

All data available via SGS Engage

* Approval needed for 1-3 BD TAT

Deliverable

- [ ] Commercial "A" (Level 1)
- [ ] Commercial "B" (Level 2)
- [ ] NJ Reduced (Level 3)
- [ ] Full Tier I (Level 4)
- [ ] Commercial "C"
- [ ] NJ DKQP
- [ ] NYASP Category A
- [ ] NYASP Category B
- [ ] MA MCP Criteria
- [ ] CT RCP Criteria
- [ ] State Forms
- [ ] EDD Format

Commercial "A" = Results only; Commercial "B" = Results + QC Summary
Commercial "C" = Results + QC Summary + Partial Raw data

Comments / Special Instructions

Initial Assessment: IC 3A
Label Verification:

http://www.sgs.com/en/terms-and-conditions

Sample Custody must be documented below each time samples change possession, including courier delivery.

Relinquished by:	Date / Time:	Received By:	Relinquished By:	Date / Time:	Received By:
1 Higley	10-31-22 1705	1 Fedex	2 Fedex	11/1/22 9:30	2 [signature]
3		3	4		4
5		5			

Custody Seal #: ☐ Intact ☐ Not intact ☐ Absent
Therm ID: On Ice ☑ See Sample Receipt Summary ☑
Cooler Temp. °C: 3.1

EHSA-QAC-0023-05 Rev.Date:8/5/22

JD54732: Chain of Custody
Page 1 of 2

SGS Sample Receipt Summary

Job Number: JD54732 **Client:** TETRA TECH, INC. **Project:** R5 START: CHUDNOW METALS SITE- MI

Date / Time Received: 11/1/2022 9:30:00 AM **Delivery Method:** Fed Ex **Airbill #'s:**

Cooler Temps (Raw Measured) °C: Cooler 1: (3.1);

Cooler Temps (Corrected) °C: Cooler 1: (3.1);

Cooler Security	Y	or	N		Y	or	N
1. Custody Seals Present:	☑		☐	3. COC Present:	☑		☐
2. Custody Seals Intact:	☑		☐	4. Smpl Dates/Time OK	☑		☐

Cooler Temperature	Y	or	N
1. Temp criteria achieved:	☑		☐
2. Cooler temp verification:			
3. Cooler media:	Ice (Bag)		
4. No. Coolers:	1		

Quality Control Preservation	Y	or	N	N/A
1. Trip Blank present / cooler:	☐		☐	☑
2. Trip Blank listed on COC:	☐		☐	☑
3. Samples preserved properly:	☑		☐	
4. VOCs headspace free:	☐		☐	☑

Sample Integrity - Documentation	Y	or	N
1. Sample labels present on bottles:	☑		☐
2. Container labeling complete:	☑		☐
3. Sample container label / COC agree:	☑		☐

Sample Integrity - Condition	Y	or	N
1. Sample recvd within HT:	☑		☐
2. All containers accounted for:	☑		☐
3. Condition of sample:	Intact		

Sample Integrity - Instructions	Y	or	N	N/A
1. Analysis requested is clear:	☑		☐	
2. Bottles received for unspecified tests	☐		☑	
3. Sufficient volume recvd for analysis:	☑		☐	
4. Compositing instructions clear:	☐		☐	☑
5. Filtering instructions clear:	☐		☐	☑

Test Strip Lot #s: pH 1-12: 231619 pH 12+: 203117A Other: (Specify)

Comments

SM089-03
Rev. Date 12/7/17

The results set forth herein are provided by SGS North America Inc.

e-Hardcopy 2.0
Automated Report

Technical Report for

Tetra Tech, Inc.

R5 START: Chudnow Metals Site- Milwaukee, WI

103X903100320001DH108

SGS Job Number: JD54806

Sampling Date: 11/01/22

Report to:

kelly.ramos@sgs.com
ALEXIA.SCHOLL@tetratech.com
Rachel.Houle@tetratech.com
Rindy.Mortensen@tetratech.com
TAYLOR.COOPER@tetratech.com;STARTVDataValidation@tetratech.com;Bruce.We
ATTN: Distribution4

Total number of pages in report: 7

Test results contained within this data package meet the requirements of the National Environmental Laboratory Accreditation Program and/or state specific certification programs as applicable.

David Chastain
General Manager

Client Service contact: Jadon Schiller 732-329-0200

Certifications: NJ(12129), NY(10983), CA, CT, FL, IL, IN, KS, KY, LA, MA, MD, ME, MN, NC, OH VAP (CL0056), AK (UST-103), AZ (AZ0786), PA(68-00408), RI, SC, TX, UT, VA, WV

Sample Summary

Tetra Tech, Inc.

Job No: JD54806

R5 START: Chudnow Metals Site- Milwaukee, WI
Project No: 103X903100320001DH108

Sample Number	Collected Date	Time	By	Received	Matrix Code	Type	Client Sample ID
JD54806-1	11/01/22	12:10	DH	11/02/22	SO	Soil	CM-CS-F2-627-221101
JD54806-1D	11/01/22	12:10	DH	11/02/22	SO	Soil Dup/MSD	CM-CS-F2-627-221101
JD54806-1S	11/01/22	12:10	DH	11/02/22	SO	Soil Matrix Spike	CM-CS-F2-627-221101
JD54806-2	11/01/22	16:00	DH	11/02/22	SO	Soil	CM-CS-C1-627-221101
JD54806-3	11/01/22	16:30	DH	11/02/22	SO	Soil	CM-CS-C2-627-221101

This report contains results reported as ND = Not detected. The following applies:
Organics ND = Not detected above the MDL

The reported LOD and LOQ values have been adjusted for dry weight unless otherwise indicated on the results page. The reported LOD and LOQ values have been adjusted for the same dilution factor as that used for the sample result unless otherwise indicated on the results page. LOD = MDL and LOQ = RL.

Soil samples reported on a dry weight basis unless otherwise indicated on result page.

Report of Analysis

Client Sample ID:	CM-CS-F2-627-221101		
Lab Sample ID:	JD54806-1	**Date Sampled:**	11/01/22
Matrix:	SO - Soil	**Date Received:**	11/02/22
Method:	SW846 8082A SW846 3546	**Percent Solids:**	85.1
Project:	R5 START: Chudnow Metals Site- Milwaukee, WI		

	File ID	DF	Analyzed	By	Prep Date	Prep Batch	Analytical Batch
Run #1	RK17885.D	1	11/03/22 13:17	TL	11/02/22 15:00	OP42865	GRK428
Run #2							

	Initial Weight	Final Volume
Run #1	15.4 g	10.0 ml
Run #2		

PCB List

CAS No.	Compound	Result	RL	MDL	Units	Q
12674-11-2	Aroclor 1016	ND	38	18	ug/kg	
11104-28-2	Aroclor 1221	ND	38	24	ug/kg	
11141-16-5	Aroclor 1232	ND	38	24	ug/kg	
53469-21-9	Aroclor 1242 [a]	696	38	16	ug/kg	
12672-29-6	Aroclor 1248	ND	38	34	ug/kg	
11097-69-1	Aroclor 1254 [a]	665	38	21	ug/kg	
11096-82-5	Aroclor 1260 [a]	388	38	16	ug/kg	
11100-14-4	Aroclor 1268	ND	38	16	ug/kg	
37324-23-5	Aroclor 1262	ND	38	25	ug/kg	
1336-36-3	Total PCBs	1750	38		ug/kg	

CAS No.	Surrogate Recoveries	Run# 1	Run# 2	Limits
877-09-8	Tetrachloro-m-xylene	53%		10-163%
877-09-8	Tetrachloro-m-xylene	54%		10-163%
2051-24-3	Decachlorobiphenyl	58%		10-215%
2051-24-3	Decachlorobiphenyl	85%		10-215%

(a) Reported from the 1st signal. The %D of the CCV on the 2nd signal exceeds the method criteria of 20%, so it being used for confirmation only.

ND = Not detected MDL = Method Detection Limit J = Indicates an estimated value
RL = Reporting Limit B = Indicates analyte found in associated method blank
E = Indicates value exceeds calibration range N = Indicates presumptive evidence of a compound

Report of Analysis

Client Sample ID:	CM-CS-C1-627-221101		
Lab Sample ID:	JD54806-2	**Date Sampled:**	11/01/22
Matrix:	SO - Soil	**Date Received:**	11/02/22
Method:	SW846 8082A SW846 3546	**Percent Solids:**	82.7
Project:	R5 START: Chudnow Metals Site- Milwaukee, WI		

	File ID	DF	Analyzed	By	Prep Date	Prep Batch	Analytical Batch
Run #1 [a]	RK17916.D	1	11/03/22 22:47	MLC	11/02/22 15:00	OP42865	GRK429
Run #2							

	Initial Weight	Final Volume
Run #1	15.2 g	10.0 ml
Run #2		

PCB List

CAS No.	Compound	Result	RL	MDL	Units	Q
12674-11-2	Aroclor 1016	ND	40	19	ug/kg	
11104-28-2	Aroclor 1221	ND	40	25	ug/kg	
11141-16-5	Aroclor 1232	ND	40	25	ug/kg	
53469-21-9	Aroclor 1242	ND	40	16	ug/kg	
12672-29-6	Aroclor 1248	1140	40	35	ug/kg	
11097-69-1	Aroclor 1254 [b]	1870	40	21	ug/kg	
11096-82-5	Aroclor 1260	ND	40	17	ug/kg	
11100-14-4	Aroclor 1268	ND	40	17	ug/kg	
37324-23-5	Aroclor 1262 [b]	268	40	26	ug/kg	
1336-36-3	Total PCBs	3280	40		ug/kg	

CAS No.	Surrogate Recoveries	Run# 1	Run# 2	Limits
877-09-8	Tetrachloro-m-xylene	46%		10-163%
877-09-8	Tetrachloro-m-xylene	38%		10-163%
2051-24-3	Decachlorobiphenyl	42%		10-215%
2051-24-3	Decachlorobiphenyl	82%		10-215%

(a) Had TBA cleanup.
(b) Reported from the 1st signal. The %D of the CCV on the 2nd signal exceeds the method criteria of 20%, so it being used for confirmation only.

ND = Not detected MDL = Method Detection Limit J = Indicates an estimated value
RL = Reporting Limit B = Indicates analyte found in associated method blank
E = Indicates value exceeds calibration range N = Indicates presumptive evidence of a compound

Report of Analysis

Client Sample ID:	CM-CS-C2-627-221101		
Lab Sample ID:	JD54806-3	**Date Sampled:**	11/01/22
Matrix:	SO - Soil	**Date Received:**	11/02/22
Method:	SW846 8082A SW846 3546	**Percent Solids:**	79.4
Project:	R5 START: Chudnow Metals Site- Milwaukee, WI		

	File ID	DF	Analyzed	By	Prep Date	Prep Batch	Analytical Batch
Run #1 [a]	RK17917.D	1	11/03/22 23:03	MLC	11/02/22 15:00	OP42865	GRK429
Run #2							

	Initial Weight	Final Volume
Run #1	15.6 g	10.0 ml
Run #2		

PCB List

CAS No.	Compound	Result	RL	MDL	Units	Q
12674-11-2	Aroclor 1016	ND	40	19	ug/kg	
11104-28-2	Aroclor 1221	ND	40	25	ug/kg	
11141-16-5	Aroclor 1232	ND	40	26	ug/kg	
53469-21-9	Aroclor 1242	ND	40	17	ug/kg	
12672-29-6	Aroclor 1248 [b]	3430	40	36	ug/kg	
11097-69-1	Aroclor 1254 [b]	4090	40	22	ug/kg	
11096-82-5	Aroclor 1260	ND	40	17	ug/kg	
11100-14-4	Aroclor 1268	ND	40	17	ug/kg	
37324-23-5	Aroclor 1262 [b]	589	40	26	ug/kg	
1336-36-3	Total PCBs	8110	40		ug/kg	

CAS No.	Surrogate Recoveries	Run# 1	Run# 2	Limits
877-09-8	Tetrachloro-m-xylene	70%		10-163%
877-09-8	Tetrachloro-m-xylene	53%		10-163%
2051-24-3	Decachlorobiphenyl	69%		10-215%
2051-24-3	Decachlorobiphenyl	110%		10-215%

(a) Had TBA cleanup.
(b) Reported from the 1st signal. The %D of the CCV on the 2nd signal exceeds the method criteria of 20%, so it being used for confirmation only.

ND = Not detected MDL = Method Detection Limit J = Indicates an estimated value
RL = Reporting Limit B = Indicates analyte found in associated method blank
E = Indicates value exceeds calibration range N = Indicates presumptive evidence of a compound

SGS

So

CHAIN OF CUSTODY

SGS North America Inc. - Dayton
2235 Route 130, Dayton, NJ 08810
TEL. 732-329-0200
www.sgs.com/ehsusa

Page 1 of 1

FED-EX Tracking # 7703-2265-5197
Bottle Order Control # JS-102022-26
SGS Quote #
SGS Job # JD54806

Client / Reporting Information

Company Name: Tetra Tech
Street Address: 1 S Wacker
City / State / Zip: Chicago IL 60606
Project Contact / E-mail: Rachel Hawk rachel.hawk@tetratech.com
Phone #: 708-455-4569
Sampler(s) Name(s) / Phone #: Daniel Higby

Project Information

Project Name: Chadnow Metals
Street: 5401 State St.
City / State: Milwaukee WI
Project #: 103X9030003000IDH108
Client Purchase Order #:
Project Manager: Rachel Hawk

Billing Information (If different from Report to)
Company Name: Tetra Tech
Street Address: Accounts Payable
City / State / Zip:
Attention:

Matrix Codes: DW - Drinking Water; GW - Ground Water; WW - Water; SW - Surface Water; SO - Soil; SL- Sludge; SED-Sediment; OI - Oil; LIQ - Other Liquid; AIR - Air; SOL - Other Solid; WP - Wipe; FB - Field Blank; EB-Equipment Blank; RB - Rinse Blank; TB - Trip Blank

SGS Sample #	Field ID / Point of Collection	MEOH/DI Vial #	Collection Date	Collection Time	Sampled by	Grab (G) Comp (C)	Source Chlorinated (Y/N)	Matrix	# of bottles	HCl	NaOH	HNO_3	H_2SO_4	NONE	DI Water	MEOH	ENCORE	pH Check (Lab Use Only)	LAB USE ONLY
1	CM-CS-F2-627-221101		11-01-22	1210	DH	C		Soil	3									X	DB
2	CM-CS-C1-627-221101		11-01-22	1600	DH	C		Soil	1									X	
3	CM-CS-C2-627-221101		11-01-22	1630	DH	C		Soil	1									X	

Initial Assessment ZB CC
Label Verification

Turn Around Time (Business Days)

Approved By (SGS PM) / Date:

- [ ] 10 Business Days
- [ ] 5 Business Days
- [ ] 3 Business Days*
- [x] 2 Business Days*
- [ ] 1 Business Day*
- [ ] Other
All data available via SGS Engage
* Approval needed for 1-3 BD TAT

Deliverable

- [ ] Commercial "A" (Level 1)
- [ ] Commercial "B" (Level 2)
- [ ] NJ Reduced (Level 3)
- [ ] Full Tier I (Level 4)
- [ ] Commercial "C"
- [ ] NJ DKQP
- [ ] NYASP Category A
- [ ] NYASP Category B
- [ ] MA MCP Criteria
- [ ] CT RCP Criteria
- [ ] State Forms
- [ ] EDD Format

Commercial "A" = Results only; Commercial "B" = Results + QC Summary
Commercial "C" = Results + QC Summary + Partial Raw data

Comments / Special Instructions

CM-CS-F2-627-221101 - MS/MSD

http://www.sgs.com/en/terms-and-conditions

Sample Custody must be documented below each time samples change possession, including courier delivery.

Relinquished by	Date / Time	Received By	Relinquished By	Date / Time	Received By
1 [signature]	11-01-22 1705	1 FedEx	2 FedEx	10:25 11/2/22	2 [signature]
3		3	4		4
5		5			

Custody Seal # ☐ Intact ☐ Not intact ☐ Absent
Therm ID: ☐ On ice ☐ See Sample Receipt Summary
Cooler Temp. °C 2.0

EHSA-QAC-0023-05 Rev.Date:8/5/22

JD54806: Chain of Custody
Page 1 of 2

SGS Sample Receipt Summary

Job Number: JD54806 **Client:** TETRA TECH, INC. **Project:** R5 START: CHUDNOW METALS SITE- MI

Date / Time Received: 11/2/2022 10:25:00 AM **Delivery Method:** Fed Ex **Airbill #'s:** 7703 7265 5197

Cooler Temps (Raw Measured) °C: Cooler 1: (2.0);

Cooler Temps (Corrected) °C: Cooler 1: (2.0);

Cooler Security	Y	or	N		Y	or	N
1. Custody Seals Present:	☑		☐	3. COC Present:	☑		☐
2. Custody Seals Intact:	☑		☐	4. Smpl Dates/Time OK	☑		☐

Cooler Temperature	Y	or	N
1. Temp criteria achieved:	☑		☐
2. Cooler temp verification:			
3. Cooler media:	Ice (Bag)		
4. No. Coolers:	1		

Quality Control Preservation	Y	or	N	N/A
1. Trip Blank present / cooler:	☐		☐	☑
2. Trip Blank listed on COC:	☐		☐	☑
3. Samples preserved properly:	☑		☐	
4. VOCs headspace free:	☐		☐	☑

Sample Integrity - Documentation	Y	or	N
1. Sample labels present on bottles:	☑		☐
2. Container labeling complete:	☑		☐
3. Sample container label / COC agree:	☑		☐

Sample Integrity - Condition	Y	or	N
1. Sample recvd within HT:	☑		☐
2. All containers accounted for:	☑		☐
3. Condition of sample:	Intact		

Sample Integrity - Instructions	Y	or	N	N/A
1. Analysis requested is clear:	☑		☐	
2. Bottles received for unspecified tests	☐		☑	
3. Sufficient volume recvd for analysis:	☑		☐	
4. Compositing instructions clear:	☐		☐	☑
5. Filtering instructions clear:	☐		☐	☑

Test Strip Lot #s: pH 1-12: 231619 pH 12+: 203117A Other: (Specify) _____ _____

Comments

SM089-03
Rev. Date 12/7/17

The results set forth herein are provided by SGS North America Inc.

e-Hardcopy 2.0
Automated Report

Technical Report for

Tetra Tech, Inc.

R5 START: Chudnow Metals Site- Milwaukee, WI

103X903100320001DH108

SGS Job Number: JD54892

Sampling Date: 11/02/22

Report to:

kelly.ramos@sgs.com
ALEXIA.SCHOLL@tetratech.com
Rachel.Houle@tetratech.com
Rindy.Mortensen@tetratech.com
TAYLOR.COOPER@tetratech.com;STARTVDataValidation@tetratech.com;Bruce.We
ATTN: Distribution4

Total number of pages in report: 7

Test results contained within this data package meet the requirements of the National Environmental Laboratory Accreditation Program and/or state specific certification programs as applicable.

David Chastain
General Manager

Client Service contact: Jadon Schiller 732-329-0200

Certifications: NJ(12129), NY(10983), CA, CT, FL, IL, IN, KS, KY, LA, MA, MD, ME, MN, NC, OH VAP (CL0056), AK (UST-103), AZ (AZ0786), PA(68-00408), RI, SC, TX, UT, VA, WV

SGS North America Inc. • 2235 Route 130 • Dayton, NJ 08810 • tel: 732-329-0200 • fax: 732-329-3499

Sample Summary

Tetra Tech, Inc.

Job No: JD54892

R5 START: Chudnow Metals Site- Milwaukee, WI
Project No: 103X903100320001DH108

Sample Number	Collected Date	Time	By	Received	Matrix Code	Type	Client Sample ID
JD54892-1	11/02/22	09:43	DH	11/03/22	SO	Soil	CM-CS-A2-627-221102
JD54892-2	11/02/22	09:50	DH	11/03/22	SO	Soil	CM-CS-DUP01-221102
JD54892-3	11/02/22	13:00	DH	11/03/22	SO	Soil	CM-CS-A1-627-221102

This report contains results reported as ND = Not detected. The following applies:
Organics ND = Not detected above the MDL

The reported LOD and LOQ values have been adjusted for dry weight unless otherwise indicated on the results page. The reported LOD and LOQ values have been adjusted for the same dilution factor as that used for the sample result unless otherwise indicated on the results page. LOD = MDL and LOQ = RL.

Soil samples reported on a dry weight basis unless otherwise indicated on result page.

Report of Analysis

Client Sample ID:	CM-CS-A2-627-221102		
Lab Sample ID:	JD54892-1	**Date Sampled:**	11/02/22
Matrix:	SO - Soil	**Date Received:**	11/03/22
Method:	SW846 8082A SW846 3546	**Percent Solids:**	80.6
Project:	R5 START: Chudnow Metals Site- Milwaukee, WI		

	File ID	DF	Analyzed	By	Prep Date	Prep Batch	Analytical Batch
Run #1	2G223548.D	1	11/04/22 08:12	RK	11/03/22 16:50	OP42915	G2G5834
Run #2							

	Initial Weight	Final Volume
Run #1	15.2 g	10.0 ml
Run #2		

PCB List

CAS No.	Compound	Result	RL	MDL	Units	Q
12674-11-2	Aroclor 1016	ND	41	19	ug/kg	
11104-28-2	Aroclor 1221	ND	41	25	ug/kg	
11141-16-5	Aroclor 1232	ND	41	26	ug/kg	
53469-21-9	Aroclor 1242	ND	41	17	ug/kg	
12672-29-6	Aroclor 1248	3510	41	36	ug/kg	
11097-69-1	Aroclor 1254	9160	41	22	ug/kg	
11096-82-5	Aroclor 1260	1470	41	17	ug/kg	
11100-14-4	Aroclor 1268	ND	41	17	ug/kg	
37324-23-5	Aroclor 1262	ND	41	27	ug/kg	
1336-36-3	Total PCBs	14100	41		ug/kg	

CAS No.	Surrogate Recoveries	Run# 1	Run# 2	Limits
877-09-8	Tetrachloro-m-xylene	42%		10-163%
877-09-8	Tetrachloro-m-xylene	41%		10-163%
2051-24-3	Decachlorobiphenyl	47%		10-215%
2051-24-3	Decachlorobiphenyl	181%		10-215%

ND = Not detected MDL = Method Detection Limit
RL = Reporting Limit
E = Indicates value exceeds calibration range

J = Indicates an estimated value
B = Indicates analyte found in associated method blank
N = Indicates presumptive evidence of a compound

Report of Analysis

Client Sample ID:	CM-CS-DUP01-221102		
Lab Sample ID:	JD54892-2	**Date Sampled:**	11/02/22
Matrix:	SO - Soil	**Date Received:**	11/03/22
Method:	SW846 8082A SW846 3546	**Percent Solids:**	78.4
Project:	R5 START: Chudnow Metals Site- Milwaukee, WI		

	File ID	DF	Analyzed	By	Prep Date	Prep Batch	Analytical Batch
Run #1	2G223549.D	1	11/04/22 08:28	RK	11/03/22 16:50	OP42915	G2G5834
Run #2							

	Initial Weight	Final Volume
Run #1	15.4 g	10.0 ml
Run #2		

PCB List

CAS No.	Compound	Result	RL	MDL	Units	Q
12674-11-2	Aroclor 1016	ND	41	19	ug/kg	
11104-28-2	Aroclor 1221	ND	41	26	ug/kg	
11141-16-5	Aroclor 1232	ND	41	26	ug/kg	
53469-21-9	Aroclor 1242	ND	41	17	ug/kg	
12672-29-6	Aroclor 1248	6850	41	37	ug/kg	
11097-69-1	Aroclor 1254	15000	41	22	ug/kg	
11096-82-5	Aroclor 1260	1770	41	18	ug/kg	
11100-14-4	Aroclor 1268	ND	41	17	ug/kg	
37324-23-5	Aroclor 1262	ND	41	27	ug/kg	
1336-36-3	Total PCBs	23600	41		ug/kg	

CAS No.	Surrogate Recoveries	Run# 1	Run# 2	Limits
877-09-8	Tetrachloro-m-xylene	43%		10-163%
877-09-8	Tetrachloro-m-xylene	43%		10-163%
2051-24-3	Decachlorobiphenyl	53%		10-215%
2051-24-3	Decachlorobiphenyl	161%		10-215%

ND = Not detected MDL = Method Detection Limit
RL = Reporting Limit
E = Indicates value exceeds calibration range

J = Indicates an estimated value
B = Indicates analyte found in associated method blank
N = Indicates presumptive evidence of a compound

Report of Analysis

Client Sample ID:	CM-CS-A1-627-221102		
Lab Sample ID:	JD54892-3	**Date Sampled:**	11/02/22
Matrix:	SO - Soil	**Date Received:**	11/03/22
Method:	SW846 8082A SW846 3546	**Percent Solids:**	82.2
Project:	R5 START: Chudnow Metals Site- Milwaukee, WI		

	File ID	DF	Analyzed	By	Prep Date	Prep Batch	Analytical Batch
Run #1	2G223550.D	1	11/04/22 08:45	RK	11/03/22 16:50	OP42915	G2G5834
Run #2							

	Initial Weight	Final Volume
Run #1	15.5 g	10.0 ml
Run #2		

PCB List

CAS No.	Compound	Result	RL	MDL	Units	Q
12674-11-2	Aroclor 1016	ND	39	18	ug/kg	
11104-28-2	Aroclor 1221	ND	39	24	ug/kg	
11141-16-5	Aroclor 1232	ND	39	25	ug/kg	
53469-21-9	Aroclor 1242	ND	39	16	ug/kg	
12672-29-6	Aroclor 1248	620	39	35	ug/kg	
11097-69-1	Aroclor 1254	1130	39	21	ug/kg	
11096-82-5	Aroclor 1260	258	39	17	ug/kg	
11100-14-4	Aroclor 1268	ND	39	17	ug/kg	
37324-23-5	Aroclor 1262	ND	39	26	ug/kg	
1336-36-3	Total PCBs	2010	39		ug/kg	

CAS No.	Surrogate Recoveries	Run# 1	Run# 2	Limits
877-09-8	Tetrachloro-m-xylene	29%		10-163%
877-09-8	Tetrachloro-m-xylene	28%		10-163%
2051-24-3	Decachlorobiphenyl	34%		10-215%
2051-24-3	Decachlorobiphenyl	98%		10-215%

ND = Not detected MDL = Method Detection Limit
RL = Reporting Limit
E = Indicates value exceeds calibration range

J = Indicates an estimated value
B = Indicates analyte found in associated method blank
N = Indicates presumptive evidence of a compound

SGS

50

CHAIN OF CUSTODY

SGS North America Inc. - Dayton
2235 Route 130, Dayton, NJ 08810
TEL. 732-329-0200
www.sgs.com/ehsusa

Page 1 of 1

FedEx Tracking # 7703 8240 5603 | Bottle Order Control # 355-102022-26
SGS Quote # | SGS Job # JD54892

Client / Reporting Information

Company Name: Tetra Tech
Street Address: 1 S Wacker
City / State / Zip: Chicago Il 60606
Project Contact / E-mail: Rachel Houle rachel.houle@tetratech.com
Phone #: 708-955-4569
Sampler(s) Name(s) / Phone #: Daniel Higley

Project Information

Project Name: Chadnow Metals
Street: 5401 State St
City / State: Milwaukee WI
Project #: 103X9031F0032000110
Client Purchase Order #:
Project Manager: Rachel Houle

Billing Information (if different from Report to)
Company Name: Tetra Tech
Street Address: 11108 Accounts Payable
City / State / Zip:
Attention:

PCB's

Matrix Codes: DW - Drinking Water; GW - Ground Water; WW - Water; SW - Surface Water; SO - Soil; SL- Sludge; SED-Sediment; OI - Oil; LIQ - Other Liquid; AIR - Air; SOL - Other Solid; WP - Wipe; FB - Field Blank; EB-Equipment Blank; RB - Rinse Blank; TB - Trip Blank

SGS Sample #	Field ID / Point of Collection	MEOH/DI Vial #	Collection Date	Collection Time	Sampled by	Grab (G) Comp (C)	Source Chlorinated (Y/N)	Matrix	# of bottles	HCl	NaOH	HNO_3	H_2SO_4	NONE	DI Water	MEOH	ENCORE	pH Check (Lab Use Only)	LAB USE ONLY
1	CM-CS-A2-627-221102		11/02/22	0943	DH	C		S	1									X	DI8
2	CM-CS-DU201-221102			0950	DH	C		S	1									X	
3	CM-CS-A1-627-221102			1300	DH	C		S	1									X	

Turn Around Time (Business Days)

Approved By (SGS PM) / Date:

- 10 Business Days
- 5 Business Days
- 3 Business Days*
- 2 Business Days*
- 1 Business Day*
- Other

Initial Assessment: AJB 3/3
Label Verification:

All data available via SGS Engage

* Approval needed for 1-3 BD TAT

Deliverable

- Commercial "A" (Level 1)
- Commercial "B" (Level 2)
- NJ Reduced (Level 3)
- Full Tier I (Level 4)
- Commercial "C"
- NJ DKQP
- NYASP Category A
- NYASP Category B
- MA MCP Criteria
- CT RCP Criteria
- State Forms
- EDD Format

Commercial "A" = Results only; Commercial "B" = Results + QC Summary
Commercial "C" = Results + QC Summary + Partial Raw data

Comments / Special Instructions

total PCB reporting needed

http://www.sgs.com/en/terms-and-conditions

Sample Custody must be documented below each time samples change possession, including courier delivery.

Relinquished By	Date / Time	Received By	Relinquished By	Date / Time	Received By
1 [signature]	11-02-22 1630	1 FedEx	2 FedEx 11/3 0950		2 [signature]
3		3	4		4
5		5			

Custody Seal #: ☐ Intact ☐ Not intact ☐ Absent
Therm ID: See Sample Receipt Summary
On Ice: ☐ —
Cooler Temp. °C: 0.9

EHSA-QAC-0023-05 Rev.Date:8/5/22

JD54892: Chain of Custody
Page 1 of 2

SGS Sample Receipt Summary

Job Number: JD54892 **Client:** TETRA TECH, INC. **Project:** R5 START: CHUDNOW METALS SITE- MI

Date / Time Received: 11/3/2022 9:50:00 AM **Delivery Method:** Fed Ex **Airbill #'s:** 7703 8240 5603

Cooler Temps (Raw Measured) °C: Cooler 1: (0.9);

Cooler Temps (Corrected) °C: Cooler 1: (0.9);

Cooler Security	Y	or	N		Y	or	N
1. Custody Seals Present:	☑		☐	3. COC Present:	☑		☐
2. Custody Seals Intact:	☑		☐	4. Smpl Dates/Time OK	☑		☐

Cooler Temperature	Y	or	N
1. Temp criteria achieved:	☑		☐
2. Cooler temp verification:			
3. Cooler media:	Ice (Bag)		
4. No. Coolers:	1		

Quality Control Preservation	Y	or	N	N/A
1. Trip Blank present / cooler:	☐		☐	☑
2. Trip Blank listed on COC:	☐		☐	☑
3. Samples preserved properly:	☑		☐	
4. VOCs headspace free:	☐		☐	☑

Sample Integrity - Documentation	Y	or	N
1. Sample labels present on bottles:	☑		☐
2. Container labeling complete:	☑		☐
3. Sample container label / COC agree:	☑		☐

Sample Integrity - Condition	Y	or	N
1. Sample recvd within HT:	☑		☐
2. All containers accounted for:	☑		☐
3. Condition of sample:	Intact		

Sample Integrity - Instructions	Y	or	N	N/A
1. Analysis requested is clear:	☑		☐	
2. Bottles received for unspecified tests	☐		☑	
3. Sufficient volume recvd for analysis:	☑		☐	
4. Compositing instructions clear:	☐		☐	☑
5. Filtering instructions clear:	☐		☐	☑

Test Strip Lot #s: pH 1-12: 231619 pH 12+: 203117A Other: (Specify) _____ _____

Comments

SM089-03
Rev. Date 12/7/17

Technical Report for

Tetra Tech, Inc.

R5 START: Chudnow Metals Site- Milwaukee, WI

103X903100320001DH108

SGS Job Number: JD55122

Sampling Date: 11/03/22

Report to:

Tetra Tech, Inc.
1 South Wacker Drive Suite 3700
Chicago, IL 60606
ALEXIA.SCHOLL@tetratech.com; Rachel.Houle@tetratech.com;
Rindy.Mortensen@tetratech.com; TAYLOR.COOPER@tetratech.com;
ATTN: Rachel Houle

Total number of pages in report: 5

Test results contained within this data package meet the requirements of the National Environmental Laboratory Accreditation Program and/or state specific certification programs as applicable.

David Chastain
General Manager

Client Service contact: Jadon Schiller 732-329-0200

Certifications: NJ(12129), NY(10983), CA, CT, FL, IL, IN, KS, KY, LA, MA, MD, ME, MN, NC, OH VAP (CL0056), AK (UST-103), AZ (AZ0786), PA(68-00408), RI, SC, TX, UT, VA, WV

Sample Summary

Tetra Tech, Inc.

Job No: JD55122

R5 START: Chudnow Metals Site- Milwaukee, WI
Project No: 103X903100320001DH108

Sample Number	Collected Date	Time	By	Received	Matrix Code	Type	Client Sample ID
This report contains results reported as ND = Not detected. The following applies:							
Organics ND	= Not detected above the MDL						
JD55122-1	11/03/22	11:15	DH	11/07/22	SO	Soil	CM-CS-B2-627-221103
JD55122-2	11/03/22	14:24	DH	11/07/22	SO	Soil	CM-CS-B1-627-221103

The reported LOD and LOQ values have been adjusted for dry weight unless otherwise indicated on the results page. The reported LOD and LOQ values have been adjusted for the same dilution factor as that used for the sample result unless otherwise indicated on the results page. LOD = MDL and LOQ = RL.

Soil samples reported on a dry weight basis unless otherwise indicated on result page.

SGS North America Inc.

Report of Analysis

Client Sample ID:	CM-CS-B2-627-221103		
Lab Sample ID:	JD55122-1	**Date Sampled:**	11/03/22
Matrix:	SO - Soil	**Date Received:**	11/07/22
Method:	SW846 8082A SW846 3546	**Percent Solids:**	85.5
Project:	R5 START: Chudnow Metals Site- Milwaukee, WI		

	File ID	DF	Analyzed	By	Prep Date	Prep Batch	Analytical Batch
Run #1	RL2477.D	1	11/10/22 20:08	MLC	11/07/22 14:52	OP43011	GRL40
Run #2							

	Initial Weight	Final Volume
Run #1	15.4 g	10.0 ml
Run #2		

PCB List

CAS No.	Compound	Result	RL	MDL	Units	Q
12674-11-2	Aroclor 1016	ND	38	18	ug/kg	
11104-28-2	Aroclor 1221	ND	38	24	ug/kg	
11141-16-5	Aroclor 1232	ND	38	24	ug/kg	
53469-21-9	Aroclor 1242	ND	38	16	ug/kg	
12672-29-6	Aroclor 1248	185	38	34	ug/kg	
11097-69-1	Aroclor 1254	222	38	20	ug/kg	
11096-82-5	Aroclor 1260	ND	38	16	ug/kg	
11100-14-4	Aroclor 1268	ND	38	16	ug/kg	
37324-23-5	Aroclor 1262	45.4	38	25	ug/kg	
1336-36-3	Total PCBs	452	38		ug/kg	

CAS No.	Surrogate Recoveries	Run# 1	Run# 2	Limits
877-09-8	Tetrachloro-m-xylene	88%		10-163%
877-09-8	Tetrachloro-m-xylene	87%		10-163%
2051-24-3	Decachlorobiphenyl	82%		10-215%
2051-24-3	Decachlorobiphenyl	105%		10-215%

ND = Not detected MDL = Method Detection Limit J = Indicates an estimated value
RL = Reporting Limit B = Indicates analyte found in associated method blank
E = Indicates value exceeds calibration range N = Indicates presumptive evidence of a compound

SGS North America Inc.

Report of Analysis

Client Sample ID:	CM-CS-B1-627-221103		
Lab Sample ID:	JD55122-2	**Date Sampled:**	11/03/22
Matrix:	SO - Soil	**Date Received:**	11/07/22
Method:	SW846 8082A SW846 3546	**Percent Solids:**	85.7
Project:	R5 START: Chudnow Metals Site- Milwaukee, WI		

	File ID	DF	Analyzed	By	Prep Date	Prep Batch	Analytical Batch
Run #1	RL2478.D	1	11/10/22 20:24	MLC	11/07/22 14:52	OP43011	GRL40
Run #2							

	Initial Weight	Final Volume
Run #1	15.2 g	10.0 ml
Run #2		

PCB List

CAS No.	Compound	Result	RL	MDL	Units	Q
12674-11-2	Aroclor 1016	ND	38	18	ug/kg	
11104-28-2	Aroclor 1221	ND	38	24	ug/kg	
11141-16-5	Aroclor 1232	ND	38	24	ug/kg	
53469-21-9	Aroclor 1242	ND	38	16	ug/kg	
12672-29-6	Aroclor 1248	1820	38	34	ug/kg	
11097-69-1	Aroclor 1254	2800	38	21	ug/kg	
11096-82-5	Aroclor 1260	ND	38	16	ug/kg	
11100-14-4	Aroclor 1268	ND	38	16	ug/kg	
37324-23-5	Aroclor 1262	546	38	25	ug/kg	
1336-36-3	Total PCBs	5170	38		ug/kg	

CAS No.	Surrogate Recoveries	Run# 1	Run# 2	Limits
877-09-8	Tetrachloro-m-xylene	88%		10-163%
877-09-8	Tetrachloro-m-xylene	89%		10-163%
2051-24-3	Decachlorobiphenyl	93%		10-215%
2051-24-3	Decachlorobiphenyl	181%		10-215%

ND = Not detected MDL = Method Detection Limit J = Indicates an estimated value
RL = Reporting Limit B = Indicates analyte found in associated method blank
E = Indicates value exceeds calibration range N = Indicates presumptive evidence of a compound

ATTACHMENT 5

CONFIRMATION SOIL SAMPLING ANALYTICAL REPORTS – METALS, 627: 22102336, 22102406, 22102596, 22101597, 22110037, 22110146, 22110205, 22110394, 22110583

31-Oct-2022

Rachel Houle
Tetra Tech EM Inc.
1 South Wacker Dr
Suite 3700
Chicago, IL 60606

Re: **Chudnow Metals** Work Order: **22102336**

Dear Rachel,

ALS Environmental received 3 samples on 25-Oct-2022 08:30 AM for the analyses presented in the following report.

The analytical data provided relates directly to the samples received by ALS Environmental - Holland and for only the analyses requested.

Sample results are compliant with industry accepted practices and Quality Control results achieved laboratory specifications. Any exceptions are noted in the Case Narrative, or noted with qualifiers in the report or QC batch information. Should this laboratory report need to be reproduced, it should be reproduced in full unless written approval has been obtained from ALS Environmental. Samples will be disposed in 30 days unless storage arrangements are made.

The total number of pages in this report is 14.

If you have any questions regarding this report, please feel free to contact me:

ADDRESS: 3352 128th Avenue, Holland, MI, USA
PHONE: +1 (616) 399-6070 FAX: +1 (616) 399-6185

Sincerely,

Electronically approved by: Chad Whelton

Chad Whelton
Project Manager

ALS Group, USA

Date: 31-Oct-22

Client: Tetra Tech EM Inc.
Project: Chudnow Metals
Work Order: **22102336**

Work Order Sample Summary

Lab Samp ID	Client Sample ID	Matrix	Tag Number	Collection Date	Date Received	Hold
22102336-01	CM-CS-D4-627-221024	Soil		10/24/2022 11:36	10/25/2022 08:30	☐
22102336-02	CM-CS-E4-627-221024	Soil		10/24/2022 09:31	10/25/2022 08:30	☐
22102336-03	CM-CS-F4-627-221024	Soil		10/24/2022 07:39	10/25/2022 08:30	☐

ALS Group, USA

Date: 31-Oct-22

Client: Tetra Tech EM Inc.
Project: Chudnow Metals
Work Order: 22102336

Case Narrative

Samples for the above noted Work Order were received on 10/25/2022. The attached "Sample Receipt Checklist" documents the status of custody seals, container integrity, preservation, and temperature compliance.

Samples were analyzed according to the analytical methodology previously transmitted in the "Work Order Acknowledgement". Methodologies are also documented in the "Analytical Result" section for each sample. Quality control results are listed in the "QC Report" section. Sample association for the reported quality control is located at the end of each batch summary. If applicable, results are appropriately qualified in the Analytical Result and QC Report sections. The "Qualifiers" section documents the various qualifiers, units, and acronyms utilized in reporting. A copy of the laboratory's scope of accreditation is available upon request.

With the following exceptions, all sample analyses achieved analytical criteria.

Metals:
No other deviations or anomalies were noted.

Wet Chemistry:
No other deviations or anomalies were noted.

ALS Group, USA

Date: 31-Oct-22

Qualifier	Description
*	Value exceeds Regulatory Limit
**	Estimated Value
a	Analyte is non-accredited
B	Analyte detected in the associated Method Blank above the Reporting Limit
E	Value above quantitation range
H	Analyzed outside of Holding Time
Hr	BOD/CBOD - Sample was reset outside Hold Time, value should be considered estimated.
J	Analyte is present at an estimated concentration between the MDL and Report Limit
n	Analyte accreditation is not offered
ND	Not Detected at the Reporting Limit
O	Sample amount is > 4 times amount spiked
P	Dual Column results percent difference > 40%
R	RPD above laboratory control limit
S	Spike Recovery outside laboratory control limits
U	Analyzed but not detected above the MDL
X	Analyte was detected in the Method Blank between the MDL and Reporting Limit, sample results may exhibit background or reagent contamination at the observed level.

Acronym	Description
DUP	Method Duplicate
LCS	Laboratory Control Sample
LCSD	Laboratory Control Sample Duplicate
LOD	Limit of Detection (see MDL)
LOQ	Limit of Quantitation (see PQL)
MBLK	Method Blank
MDL	Method Detection Limit
MS	Matrix Spike
MSD	Matrix Spike Duplicate
PQL	Practical Quantitation Limit
RPD	Relative Percent Difference
TDL	Target Detection Limit
TNTC	Too Numerous To Count
A	APHA Standard Methods
D	ASTM
E	EPA
SW	SW-846 Update III

Units Reported	Description
% of sample	Percent of Sample
mg/Kg-dry	Milligrams per Kilogram Dry Weight

ALS Group, USA

Date: *31-Oct-22*

Client: Tetra Tech EM Inc.
Project: Chudnow Metals
Sample ID: CM-CS-D4-627-221024
Collection Date: 10/24/2022 11:36 AM

Work Order: 22102336
Lab ID: 22102336-01
Matrix: SOIL

Analyses	Result	Qual	MDL	Report Limit	Units	Dilution Factor	Date Analyzed
MERCURY BY CVAA		Method:	**SW7471B**		Prep: SW7471 / 10/26/22		Analyst: **KRA**
Mercury	**15**		**1.3**	**2.0**	**mg/Kg-dry**	100	10/27/2022 12:08
METALS BY ICP-MS		Method:	**SW6020B**		Prep: SW3050B / 10/27/22		Analyst: **DSC**
Arsenic	**27**		**0.044**	**0.36**	**mg/Kg-dry**	1	10/27/2022 22:20
Barium	**1,600**		**33**	**36**	**mg/Kg-dry**	100	10/28/2022 17:25
Cadmium	**29**		**0.022**	**0.15**	**mg/Kg-dry**	1	10/27/2022 22:20
Chromium	**220**		**1.6**	**3.6**	**mg/Kg-dry**	10	10/28/2022 17:27
Lead	**4,000**		**17**	**36**	**mg/Kg-dry**	100	10/28/2022 17:25
Selenium	**3.4**		**0.33**	**0.36**	**mg/Kg-dry**	1	10/27/2022 22:20
Silver	**2.9**		**0.048**	**0.36**	**mg/Kg-dry**	1	10/27/2022 22:20
MOISTURE		Method:	**SW3550C**				Analyst: **ALG**
Moisture	**17**		**0.10**	**0.10**	**% of sample**	1	10/26/2022 13:50

Note: See Qualifiers page for a list of qualifiers and their definitions.

ALS Group, USA

Date: *31-Oct-22*

Client: Tetra Tech EM Inc.
Project: Chudnow Metals
Sample ID: CM-CS-E4-627-221024
Collection Date: 10/24/2022 09:31 AM

Work Order: 22102336
Lab ID: 22102336-02
Matrix: SOIL

Analyses	Result	Qual	MDL	Report Limit	Units	Dilution Factor	Date Analyzed
MERCURY BY CVAA		Method:	**SW7471B**		Prep: SW7471 / 10/26/22		Analyst: **KRA**
Mercury	**15**		**1.6**	**2.4**	**mg/Kg-dry**	100	10/27/2022 12:09
METALS BY ICP-MS		Method:	**SW6020B**		Prep: SW3050B / 10/27/22		Analyst: **DSC**
Arsenic	**21**		**0.043**	**0.36**	**mg/Kg-dry**	1	10/27/2022 22:23
Barium	**520**		**3.3**	**3.6**	**mg/Kg-dry**	10	10/28/2022 17:28
Cadmium	**20**		**0.022**	**0.14**	**mg/Kg-dry**	1	10/27/2022 22:23
Chromium	**94**		**0.16**	**0.36**	**mg/Kg-dry**	1	10/27/2022 22:23
Lead	**1,200**		**1.7**	**3.6**	**mg/Kg-dry**	10	10/28/2022 17:28
Selenium	**2.0**		**0.33**	**0.36**	**mg/Kg-dry**	1	10/27/2022 22:23
Silver	**1.9**		**0.047**	**0.36**	**mg/Kg-dry**	1	10/27/2022 22:23
MOISTURE		Method:	**SW3550C**				Analyst: **ALG**
Moisture	**21**		**0.10**	**0.10**	**% of sample**	1	10/26/2022 13:50

Note: See Qualifiers page for a list of qualifiers and their definitions.

ALS Group, USA

Date: *31-Oct-22*

Client: Tetra Tech EM Inc.
Project: Chudnow Metals
Sample ID: CM-CS-F4-627-221024
Collection Date: 10/24/2022 07:39 AM

Work Order: 22102336
Lab ID: 22102336-03
Matrix: SOIL

Analyses	Result	Qual	MDL	Report Limit	Units	Dilution Factor	Date Analyzed
MERCURY BY CVAA		Method:	**SW7471B**		Prep: SW7471 / 10/26/22		Analyst: **KRA**
Mercury	**28**		**1.3**	**1.9**	**mg/Kg-dry**	100	10/27/2022 12:17
METALS BY ICP-MS		Method:	**SW6020B**		Prep: SW3050B / 10/27/22		Analyst: **DSC**
Arsenic	**47**		**0.037**	**0.31**	**mg/Kg-dry**	1	10/27/2022 23:12
Barium	**1,600**		**29**	**31**	**mg/Kg-dry**	100	10/28/2022 17:30
Cadmium	**35**		**0.019**	**0.12**	**mg/Kg-dry**	1	10/27/2022 23:12
Chromium	**170**		**1.4**	**3.1**	**mg/Kg-dry**	10	10/28/2022 17:32
Lead	**3,700**		**15**	**31**	**mg/Kg-dry**	100	10/28/2022 17:30
Selenium	**2.1**		**0.29**	**0.31**	**mg/Kg-dry**	1	10/27/2022 23:12
Silver	**3.4**		**0.041**	**0.31**	**mg/Kg-dry**	1	10/27/2022 23:12
MOISTURE		Method:	**SW3550C**				Analyst: **ALG**
Moisture	**17**		**0.10**	**0.10**	**% of sample**	1	10/26/2022 13:50

Note: See Qualifiers page for a list of qualifiers and their definitions.

ALS Group, USA

Client: Tetra Tech EM Inc.
Work Order: 22102336
Project: Chudnow Metals

Date: 31-Oct-22

QC BATCH REPORT

Batch ID: **205540** Instrument ID **HG4** Method: **SW7471B**

MBLK Sample ID: **MBLK-205540-205540** Units: **mg/Kg** Analysis Date: **10/27/2022 10:13 AM**
Client ID: Run ID: **HG4_221027A** SeqNo: **8944752** Prep Date: **10/26/2022** DF: **1**

Analyte	Result	PQL	SPK Val	SPK Ref Value	%REC	Control Limit	RPD Ref Value	%RPD	RPD Limit	Qual
Mercury	U	0.020								

LCS Sample ID: **LCS-205540-205540** Units: **mg/Kg** Analysis Date: **10/27/2022 10:15 AM**
Client ID: Run ID: **HG4_221027A** SeqNo: **8944753** Prep Date: **10/26/2022** DF: **1**

Analyte	Result	PQL	SPK Val	SPK Ref Value	%REC	Control Limit	RPD Ref Value	%RPD	RPD Limit	Qual
Mercury	0.16	0.020	0.1665	0	96.1	80-120	0			

MS Sample ID: **22101962-01BMS** Units: **mg/Kg** Analysis Date: **10/27/2022 10:26 AM**
Client ID: Run ID: **HG4_221027A** SeqNo: **8944759** Prep Date: **10/26/2022** DF: **1**

Analyte	Result	PQL	SPK Val	SPK Ref Value	%REC	Control Limit	RPD Ref Value	%RPD	RPD Limit	Qual
Mercury	0.1528	0.020	0.1632	0.01274	85.8	75-125	0			

MSD Sample ID: **22101962-01BMSD** Units: **mg/Kg** Analysis Date: **10/27/2022 10:27 AM**
Client ID: Run ID: **HG4_221027A** SeqNo: **8944760** Prep Date: **10/26/2022** DF: **1**

Analyte	Result	PQL	SPK Val	SPK Ref Value	%REC	Control Limit	RPD Ref Value	%RPD	RPD Limit	Qual
Mercury	0.1517	0.019	0.1571	0.01274	88.5	75-125	0.1528	0.688	35	

The following samples were analyzed in this batch: 22102336-01A

Note: See Qualifiers Page for a list of Qualifiers and their explanation.

Client: Tetra Tech EM Inc.
Work Order: 22102336
Project: Chudnow Metals

QC BATCH REPORT

Batch ID: **205551** Instrument ID **HG4** Method: **SW7471B**

MBLK Sample ID: **MBLK-205551-205551** Units: **mg/Kg** Analysis Date: **10/27/2022 11:09 AM**
Client ID: Run ID: **HG4_221027A** SeqNo: **8944782** Prep Date: **10/26/2022** DF: **1**

Analyte	Result	PQL	SPK Val	SPK Ref Value	%REC	Control Limit	RPD Ref Value	%RPD	RPD Limit	Qual
Mercury	U	0.020								

LCS Sample ID: **LCS-205551-205551** Units: **mg/Kg** Analysis Date: **10/27/2022 11:11 AM**
Client ID: Run ID: **HG4_221027A** SeqNo: **8944783** Prep Date: **10/26/2022** DF: **1**

Analyte	Result	PQL	SPK Val	SPK Ref Value	%REC	Control Limit	RPD Ref Value	%RPD	RPD Limit	Qual
Mercury	0.1742	0.020	0.1665	0	105	80-120	0			

MS Sample ID: **22102350-01BMS** Units: **mg/Kg** Analysis Date: **10/27/2022 12:04 PM**
Client ID: Run ID: **HG4_221027A** SeqNo: **8944810** Prep Date: **10/26/2022** DF: **1**

Analyte	Result	PQL	SPK Val	SPK Ref Value	%REC	Control Limit	RPD Ref Value	%RPD	RPD Limit	Qual
Mercury	0.169	0.019	0.1542	0.01424	100	75-125	0			

MSD Sample ID: **22102350-01BMSD** Units: **mg/Kg** Analysis Date: **10/27/2022 12:06 PM**
Client ID: Run ID: **HG4_221027A** SeqNo: **8944811** Prep Date: **10/26/2022** DF: **1**

Analyte	Result	PQL	SPK Val	SPK Ref Value	%REC	Control Limit	RPD Ref Value	%RPD	RPD Limit	Qual
Mercury	0.157	0.018	0.148	0.01424	96.5	75-125	0.169	7.33	35	

The following samples were analyzed in this batch: 22102336-02A 22102336-03A

Note: See Qualifiers Page for a list of Qualifiers and their explanation.

Client: Tetra Tech EM Inc.
Work Order: 22102336
Project: Chudnow Metals

QC BATCH REPORT

Batch ID: **205592** Instrument ID **ICPMS4** Method: **SW6020B**

MBLK Sample ID: **MBLK-205592-205592** Units: **mg/Kg** Analysis Date: **10/27/2022 09:43 PM**

Client ID: Run ID: **ICPMS4_221027B** SeqNo: **8949006** Prep Date: **10/27/2022** DF: **1**

Analyte	Result	PQL	SPK Val	SPK Ref Value	%REC	Control Limit	RPD Ref Value	%RPD	RPD Limit	Qual
Arsenic	0.08635	0.25								J
Barium	U	0.25								
Cadmium	U	0.10								
Chromium	0.2138	0.25								J
Lead	U	0.25								
Selenium	U	0.25								
Silver	0.0533	0.25								J

LCS Sample ID: **LCS-205592-205592** Units: **mg/Kg** Analysis Date: **10/27/2022 09:46 PM**

Client ID: Run ID: **ICPMS4_221027B** SeqNo: **8949007** Prep Date: **10/27/2022** DF: **1**

Analyte	Result	PQL	SPK Val	SPK Ref Value	%REC	Control Limit	RPD Ref Value	%RPD	RPD Limit	Qual
Arsenic	4.78	0.25	5	0	95.6	80-120	0			
Barium	4.97	0.25	5	0	99.4	80-120	0			
Cadmium	4.845	0.10	5	0	96.9	80-120	0			
Chromium	4.854	0.25	5	0	97.1	80-120	0			
Lead	4.823	0.25	5	0	96.5	80-120	0			
Selenium	4.76	0.25	5	0	95.2	80-120	0			
Silver	4.979	0.25	5	0	99.6	80-120	0			

MS Sample ID: **22102297-01BMS** Units: **mg/Kg** Analysis Date: **10/27/2022 09:50 PM**

Client ID: Run ID: **ICPMS4_221027B** SeqNo: **8949009** Prep Date: **10/27/2022** DF: **1**

Analyte	Result	PQL	SPK Val	SPK Ref Value	%REC	Control Limit	RPD Ref Value	%RPD	RPD Limit	Qual
Arsenic	5.941	0.25	5.081	0.971	97.8	75-125	0			
Barium	24.44	0.25	5.081	31.71	-143	75-125	0			SO
Cadmium	5.069	0.10	5.081	0.03522	99.1	75-125	0			
Chromium	6.828	0.25	5.081	1.419	106	75-125	0			
Lead	9.647	0.25	5.081	4.784	95.7	75-125	0			
Selenium	4.894	0.25	5.081	0	96.3	75-125	0			
Silver	5.161	0.25	5.081	0.04631	101	75-125	0			

Note: See Qualifiers Page for a list of Qualifiers and their explanation.

Client: Tetra Tech EM Inc.
Work Order: 22102336
Project: Chudnow Metals

QC BATCH REPORT

Batch ID: **205592** Instrument ID **ICPMS4** Method: **SW6020B**

MSD Sample ID: **22102297-01BMSD** Units: **mg/Kg** Analysis Date: **10/27/2022 09:52 PM**

Client ID: Run ID: **ICPMS4_221027B** SeqNo: **8949010** Prep Date: **10/27/2022** DF: **1**

Analyte	Result	PQL	SPK Val	SPK Ref Value	%REC	Control Limit	RPD Ref Value	%RPD	RPD Limit	Qual
Arsenic	5.848	0.25	5.04	0.971	96.8	75-125	5.941	1.57	20	
Barium	22.92	0.25	5.04	31.71	-174	75-125	24.44	6.41	20	SO
Cadmium	5.038	0.10	5.04	0.03522	99.3	75-125	5.069	0.617	20	
Chromium	6.709	0.25	5.04	1.419	105	75-125	6.828	1.76	20	
Lead	9.411	0.25	5.04	4.784	91.8	75-125	9.647	2.48	20	
Selenium	4.89	0.25	5.04	0	97	75-125	4.894	0.0846	20	
Silver	5.078	0.25	5.04	0.04631	99.8	75-125	5.161	1.62	20	

The following samples were analyzed in this batch: 22102336-01A 22102336-02A 22102336-03A

Note: See Qualifiers Page for a list of Qualifiers and their explanation.

Client: Tetra Tech EM Inc.
Work Order: 22102336
Project: Chudnow Metals

QC BATCH REPORT

Batch ID: **R356660** Instrument ID **MOIST** Method: **SW3550C**

MBLK Sample ID: **WBLKS-R356660** Units: **% of sample** Analysis Date: **10/26/2022 01:50 PM**

Client ID: Run ID: **MOIST_221026B** SeqNo: **8943106** Prep Date: DF: **1**

Analyte	Result	PQL	SPK Val	SPK Ref Value	%REC	Control Limit	RPD Ref Value	%RPD	RPD Limit	Qual
Moisture	U	0.10								

LCS Sample ID: **LCS-R356660** Units: **% of sample** Analysis Date: **10/26/2022 01:50 PM**

Client ID: Run ID: **MOIST_221026B** SeqNo: **8943105** Prep Date: DF: **1**

Analyte	Result	PQL	SPK Val	SPK Ref Value	%REC	Control Limit	RPD Ref Value	%RPD	RPD Limit	Qual
Moisture	100	0.10	100	0	100	98-102	0			

DUP Sample ID: **22102329-02B DUP** Units: **% of sample** Analysis Date: **10/26/2022 01:50 PM**

Client ID: Run ID: **MOIST_221026B** SeqNo: **8943099** Prep Date: DF: **1**

Analyte	Result	PQL	SPK Val	SPK Ref Value	%REC	Control Limit	RPD Ref Value	%RPD	RPD Limit	Qual
Moisture	6.83	0.10	0	0	0	0-0	6.6	3.43	10	

DUP Sample ID: **22102336-01A DUP** Units: **% of sample** Analysis Date: **10/26/2022 01:50 PM**

Client ID: **CM-CS-D4-627-221024** Run ID: **MOIST_221026B** SeqNo: **8943102** Prep Date: DF: **1**

Analyte	Result	PQL	SPK Val	SPK Ref Value	%REC	Control Limit	RPD Ref Value	%RPD	RPD Limit	Qual
Moisture	16.68	0.10	0	0	0	0-0	16.63	0.3	10	

The following samples were analyzed in this batch: 22102336-01A 22102336-02A 22102336-03A

Note: See Qualifiers Page for a list of Qualifiers and their explanation.

PARAGON Laboratories

CHAIN-OF-CUSTODY RECORD

12649 Richfield Ct. Livonia, MI 48150 **P** 734.462.3900 **F** 734.462.3911 **W** www.paragonlaboratories.com

Page ___ of ___

Client Name: Paragon Laboratories

Contact Person: Maggie Snyder

Mailing Address: 12649 Richfield Ct

City, State, Zip: Livonia, MI 48150

Phone and Fax: 734.469.5625

Email: margarets@paragonlaboratories.com

Client Job Name / No.: FRM

Job Location:

WSSN #: | PIN #:

Sampled By: | PO No.: I20221164

Remarks:

Drop Off at ALS
Sustainability Fee Applied to this Project

22102236
PARAGONLABS: Paragon Laboratories
Project: FRM

INTERNAL USE ONLY

Regulatory Requirements

- RCRA ☐
- NPDES ☐
- Drinking Water ☐
- Other: _____

Turnaround Requirements

- 1 Day (RUSH) ☐
- 2 Day (RUSH) ☐
- 3 Day (RUSH) ☐
- 5 Day (STANDARD) ☑
- Other: _____

Matrix Key

DW = Drinking Water WW = Wastewater
W = Water D = Diesel BD = Biodiesel
G = Gasoline E8 = E85 O = Oil
SL = Sludge S = Soil X = Other

ANALYSIS REQUESTED

Item No.	Date Taken	Time Taken	Grab	Comp	Client Sample ID	Matrix	No. of containers	Amenable Cyanide	PARAGON SAMPLE NO.
1	10.19.22	1106	✓		381557-0001	WW	1	✓	
2	10.19.22	1129	✓		381557-0002	WW	1	✓	
3	10.19.22	1157	✓		381557-0003	WW	1	✓	

3.8°C IR3
PU32

Tran. #	Released By	Received By	Date	Time
1.	[illegible]	[illegible]	10-24-22	3:18
2.	[illegible]	QS	10/24/22	5:00pm
3.				
4.	QS	[illegible]	10/24/22	2100

ALS Group, USA
Holland, Michigan

Sample Receipt Checklist

Client Name: **TETRATECH-EM-CHI** Date/Time Received: **25-Oct-22 08:30**

Work Order: **22102336** Received by: **DS**

Checklist completed by Diane Shaw (eSignature) 26-Oct-22 (Date) Reviewed by: Chad Whelton (eSignature) 27-Oct-22 (Date)

Matrices: Soil
Carrier name: FedEx

	Yes	No	Not Present
Shipping container/cooler in good condition?	☑	☐	☐
Custody seals intact on shipping container/cooler?	☑	☐	☐
Custody seals intact on sample bottles?	☐	☐	☑
Chain of custody present?	☑	☐	
Chain of custody signed when relinquished and received?	☑	☐	
Chain of custody agrees with sample labels?	☑	☐	
Samples in proper container/bottle?	☑	☐	
Sample containers intact?	☑	☐	
Sufficient sample volume for indicated test?	☑	☐	
All samples received within holding time?	☑	☐	
Container/Temp Blank temperature in compliance?	☑	☐	
Sample(s) received on ice?	☑	☐	

Temperature(s)/Thermometer(s): 4.5/5.5 c IR3

Cooler(s)/Kit(s):

Date/Time sample(s) sent to storage: 10/26/2022 12:12:22 PM

	Yes	No		
Water - VOA vials have zero headspace?	☐	☐	No VOA vials submitted	☑
Water - pH acceptable upon receipt?	☐	☐	N/A	☑
pH adjusted?	☐	☐	N/A	☑

pH adjusted by: -

Login Notes:

Client Contacted: Date Contacted: Person Contacted:

Contacted By: Regarding:

Comments:

CorrectiveAction:

02-Nov-2022

Rachel Houle
Tetra Tech EM Inc.
1 South Wacker Dr
Suite 3700
Chicago, IL 60606

Re: **Chudnow Metals** Work Order: **22102406**

Dear Rachel,

ALS Environmental received 3 samples on 26-Oct-2022 09:00 AM for the analyses presented in the following report.

The analytical data provided relates directly to the samples received by ALS Environmental - Holland and for only the analyses requested.

Sample results are compliant with industry accepted practices and Quality Control results achieved laboratory specifications. Any exceptions are noted in the Case Narrative, or noted with qualifiers in the report or QC batch information. Should this laboratory report need to be reproduced, it should be reproduced in full unless written approval has been obtained from ALS Environmental. Samples will be disposed in 30 days unless storage arrangements are made.

The total number of pages in this report is 13.

If you have any questions regarding this report, please feel free to contact me:

ADDRESS: 3352 128th Avenue, Holland, MI, USA
PHONE: +1 (616) 399-6070 FAX: +1 (616) 399-6185

Sincerely,

Electronically approved by: Chad Whelton

Chad Whelton
Project Manager

ALS Group, USA

Date: 02-Nov-22

Client: Tetra Tech EM Inc.
Project: Chudnow Metals
Work Order: **22102406**

Work Order Sample Summary

Lab Samp ID	Client Sample ID	Matrix	Tag Number	Collection Date	Date Received	Hold
22102406-01	CM-CS-A4-627-221025	Soil		10/25/2022 08:37	10/26/2022 09:00	☐
22102406-02	CM-CS-B4-627-221025	Soil		10/25/2022 09:30	10/26/2022 09:00	☐
22102406-03	CM-CS-F1-627-221025	Soil		10/25/2022 11:47	10/26/2022 09:00	☐

ALS Group, USA

Date: 02-Nov-22

Client: Tetra Tech EM Inc.
Project: Chudnow Metals
Work Order: 22102406

Case Narrative

Samples for the above noted Work Order were received on 10/26/2022. The attached "Sample Receipt Checklist" documents the status of custody seals, container integrity, preservation, and temperature compliance.

Samples were analyzed according to the analytical methodology previously transmitted in the "Work Order Acknowledgement". Methodologies are also documented in the "Analytical Result" section for each sample. Quality control results are listed in the "QC Report" section. Sample association for the reported quality control is located at the end of each batch summary. If applicable, results are appropriately qualified in the Analytical Result and QC Report sections. The "Qualifiers" section documents the various qualifiers, units, and acronyms utilized in reporting. A copy of the laboratory's scope of accreditation is available upon request.

With the following exceptions, all sample analyses achieved analytical criteria.

Metals:

Batch 205668, Method SW6020B, Sample CM-CS-A4-627-221025 (22102406-01A): The reporting limit is elevated due to dilution for high concentrations of non-target analytes. Selenium.

Batch 205668, Method SW6020B, Sample CM-CS-B4-627-221025 (22102406-02A): The reporting limit is elevated due to dilution for high concentrations of non-target analytes. Selenium.

Wet Chemistry:
No other deviations or anomalies were noted.

ALS Group, USA

Date: 02-Nov-22

Qualifier	Description
*	Value exceeds Regulatory Limit
**	Estimated Value
a	Analyte is non-accredited
B	Analyte detected in the associated Method Blank above the Reporting Limit
E	Value above quantitation range
H	Analyzed outside of Holding Time
Hr	BOD/CBOD - Sample was reset outside Hold Time, value should be considered estimated.
J	Analyte is present at an estimated concentration between the MDL and Report Limit
n	Analyte accreditation is not offered
ND	Not Detected at the Reporting Limit
O	Sample amount is > 4 times amount spiked
P	Dual Column results percent difference > 40%
R	RPD above laboratory control limit
S	Spike Recovery outside laboratory control limits
U	Analyzed but not detected above the MDL
X	Analyte was detected in the Method Blank between the MDL and Reporting Limit, sample results may exhibit background or reagent contamination at the observed level.

Acronym	Description
DUP	Method Duplicate
LCS	Laboratory Control Sample
LCSD	Laboratory Control Sample Duplicate
LOD	Limit of Detection (see MDL)
LOQ	Limit of Quantitation (see PQL)
MBLK	Method Blank
MDL	Method Detection Limit
MS	Matrix Spike
MSD	Matrix Spike Duplicate
PQL	Practical Quantitation Limit
RPD	Relative Percent Difference
TDL	Target Detection Limit
TNTC	Too Numerous To Count
A	APHA Standard Methods
D	ASTM
E	EPA
SW	SW-846 Update III

Units Reported	Description
% of sample	Percent of Sample
mg/Kg-dry	Milligrams per Kilogram Dry Weight

ALS Group, USA

Date: *02-Nov-22*

Client: Tetra Tech EM Inc.
Project: Chudnow Metals
Sample ID: CM-CS-A4-627-221025
Collection Date: 10/25/2022 08:37 AM

Work Order: 22102406
Lab ID: 22102406-01
Matrix: SOIL

Analyses	Result	Qual	MDL	Report Limit	Units	Dilution Factor	Date Analyzed
MERCURY BY CVAA		Method:	**SW7471B**		Prep: SW7471 / 10/27/22		Analyst: **KRA**
Mercury	**5.3**		**1.4**	**2.1**	**mg/Kg-dry**	100	10/28/2022 11:49
METALS BY ICP-MS		Method:	**SW6020B**		Prep: SW3050B / 10/28/22		Analyst: **STP**
Arsenic	**12**		**0.38**	**3.2**	**mg/Kg-dry**	10	10/28/2022 21:00
Barium	**300**		**2.9**	**3.2**	**mg/Kg-dry**	10	10/28/2022 21:00
Cadmium	**12**		**0.19**	**1.3**	**mg/Kg-dry**	10	10/28/2022 21:00
Chromium	**68**		**1.4**	**3.2**	**mg/Kg-dry**	10	10/28/2022 21:00
Lead	**2,400**		**15**	**32**	**mg/Kg-dry**	100	10/31/2022 13:50
Selenium	U		2.9	3.2	mg/Kg-dry	10	10/28/2022 21:00
Silver	**1.6**	J	**0.42**	**3.2**	**mg/Kg-dry**	10	10/28/2022 21:00
MOISTURE		Method:	**SW3550C**				Analyst: **ALG**
Moisture	**11**		**0.10**	**0.10**	**% of sample**	1	10/27/2022 13:12

Note: See Qualifiers page for a list of qualifiers and their definitions.

ALS Group, USA

Date: *02-Nov-22*

Client: Tetra Tech EM Inc.
Project: Chudnow Metals
Sample ID: CM-CS-B4-627-221025
Collection Date: 10/25/2022 09:30 AM

Work Order: 22102406
Lab ID: 22102406-02
Matrix: SOIL

Analyses	Result	Qual	MDL	Report Limit	Units	Dilution Factor	Date Analyzed
MERCURY BY CVAA		Method:	**SW7471B**		Prep: SW7471 / 10/27/22		Analyst: **KRA**
Mercury	**8.4**		**1.6**	**2.3**	**mg/Kg-dry**	100	10/28/2022 11:51
METALS BY ICP-MS		Method:	**SW6020B**		Prep: SW3050B / 10/28/22		Analyst: **STP**
Arsenic	**18**		**0.38**	**3.2**	**mg/Kg-dry**	10	10/28/2022 21:02
Barium	**460**		**2.9**	**3.2**	**mg/Kg-dry**	10	10/28/2022 21:02
Cadmium	**14**		**0.19**	**1.3**	**mg/Kg-dry**	10	10/28/2022 21:02
Chromium	**320**		**1.4**	**3.2**	**mg/Kg-dry**	10	10/28/2022 21:02
Lead	**790**		**1.5**	**3.2**	**mg/Kg-dry**	10	10/28/2022 21:02
Selenium	U		2.9	3.2	mg/Kg-dry	10	10/28/2022 21:02
Silver	**1.5**	J	**0.42**	**3.2**	**mg/Kg-dry**	10	10/28/2022 21:02
MOISTURE		Method:	**SW3550C**				Analyst: **ALG**
Moisture	**15**		**0.10**	**0.10**	**% of sample**	1	10/27/2022 13:12

Note: See Qualifiers page for a list of qualifiers and their definitions.

ALS Group, USA

Date: *02-Nov-22*

Client: Tetra Tech EM Inc.
Project: Chudnow Metals
Sample ID: CM-CS-F1-627-221025
Collection Date: 10/25/2022 11:47 AM

Work Order: 22102406
Lab ID: 22102406-03
Matrix: SOIL

Analyses	Result	Qual	MDL	Report Limit	Units	Dilution Factor	Date Analyzed
MERCURY BY CVAA		Method:	**SW7471B**		Prep: SW7471 / 10/27/22		Analyst: **KRA**
Mercury	**0.23**		**0.013**	**0.019**	**mg/Kg-dry**	1	10/28/2022 11:32
METALS BY ICP-MS		Method:	**SW6020B**		Prep: SW3050B / 10/28/22		Analyst: **STP**
Arsenic	**4.8**		**0.039**	**0.33**	**mg/Kg-dry**	1	10/28/2022 21:04
Barium	**84**		**0.30**	**0.33**	**mg/Kg-dry**	1	10/28/2022 21:04
Cadmium	**0.48**		**0.020**	**0.13**	**mg/Kg-dry**	1	10/28/2022 21:04
Chromium	**16**		**0.14**	**0.33**	**mg/Kg-dry**	1	10/28/2022 21:04
Lead	**130**		**1.6**	**3.3**	**mg/Kg-dry**	10	10/31/2022 13:52
Selenium	U		0.30	0.33	mg/Kg-dry	1	10/28/2022 21:04
Silver	**0.099**	J	**0.043**	**0.33**	**mg/Kg-dry**	1	10/28/2022 21:04
MOISTURE		Method:	**SW3550C**				Analyst: **ALG**
Moisture	**14**		**0.10**	**0.10**	**% of sample**	1	10/27/2022 13:12

Note: See Qualifiers page for a list of qualifiers and their definitions.

ALS Group, USA

Date: 02-Nov-22

Client: Tetra Tech EM Inc.
Work Order: 22102406
Project: Chudnow Metals

QC BATCH REPORT

Batch ID: **205626** Instrument ID **HG4** Method: **SW7471B**

MBLK Sample ID: **MBLK-205626-205626** Units: **mg/Kg** Analysis Date: **10/28/2022 10:49 AM**

Client ID: Run ID: **HG4_221028A** SeqNo: **8949352** Prep Date: **10/27/2022** DF: **1**

Analyte	Result	PQL	SPK Val	SPK Ref Value	%REC	Control Limit	RPD Ref Value	%RPD	RPD Limit	Qual
Mercury	U	0.020								

LCS Sample ID: **LCS-205626-205626** Units: **mg/Kg** Analysis Date: **10/28/2022 10:51 AM**

Client ID: Run ID: **HG4_221028A** SeqNo: **8949353** Prep Date: **10/27/2022** DF: **1**

Analyte	Result	PQL	SPK Val	SPK Ref Value	%REC	Control Limit	RPD Ref Value	%RPD	RPD Limit	Qual
Mercury	0.1658	0.020	0.1665	0	99.6	80-120	0			

MS Sample ID: **22102244-01AMS** Units: **mg/Kg** Analysis Date: **10/28/2022 10:55 AM**

Client ID: Run ID: **HG4_221028A** SeqNo: **8949355** Prep Date: **10/27/2022** DF: **1**

Analyte	Result	PQL	SPK Val	SPK Ref Value	%REC	Control Limit	RPD Ref Value	%RPD	RPD Limit	Qual
Mercury	0.2063	0.018	0.1532	0.0836	80.1	75-125	0			

MSD Sample ID: **22102244-01AMSD** Units: **mg/Kg** Analysis Date: **10/28/2022 10:57 AM**

Client ID: Run ID: **HG4_221028A** SeqNo: **8949356** Prep Date: **10/27/2022** DF: **1**

Analyte	Result	PQL	SPK Val	SPK Ref Value	%REC	Control Limit	RPD Ref Value	%RPD	RPD Limit	Qual
Mercury	0.1612	0.019	0.1549	0.0836	50.1	75-125	0.2063	24.5	35	S

The following samples were analyzed in this batch: 22102406-01A 22102406-02A 22102406-03A

Note: See Qualifiers Page for a list of Qualifiers and their explanation.

Client: Tetra Tech EM Inc.
Work Order: 22102406
Project: Chudnow Metals

QC BATCH REPORT

Batch ID: **205668** Instrument ID **ICPMS3** Method: **SW6020B**

MBLK Sample ID: **MBLK-205668-205668** Units: **mg/Kg** Analysis Date: **10/28/2022 08:54 PM**
Client ID: Run ID: **ICPMS3_221028B** SeqNo: **8954373** Prep Date: **10/28/2022** DF: **1**

Analyte	Result	PQL	SPK Val	SPK Ref Value	%REC	Control Limit	RPD Ref Value	%RPD	RPD Limit	Qual
Arsenic	U	0.25								
Barium	U	0.25								
Cadmium	U	0.10								
Chromium	U	0.25								
Lead	U	0.25								

MBLK Sample ID: **MBLK-205668-205668** Units: **mg/Kg** Analysis Date: **10/31/2022 01:46 PM**
Client ID: Run ID: **ICPMS3_221031B** SeqNo: **8956752** Prep Date: **10/28/2022** DF: **1**

Analyte	Result	PQL	SPK Val	SPK Ref Value	%REC	Control Limit	RPD Ref Value	%RPD	RPD Limit	Qual
Selenium	U	0.25								

LCS Sample ID: **LCS-205668-205668** Units: **mg/Kg** Analysis Date: **10/28/2022 08:55 PM**
Client ID: Run ID: **ICPMS3_221028B** SeqNo: **8954374** Prep Date: **10/28/2022** DF: **1**

Analyte	Result	PQL	SPK Val	SPK Ref Value	%REC	Control Limit	RPD Ref Value	%RPD	RPD Limit	Qual
Arsenic	5.054	0.25	5	0	101	80-120	0			
Barium	5.232	0.25	5	0	105	80-120	0			
Cadmium	5.088	0.10	5	0	102	80-120	0			
Chromium	5.169	0.25	5	0	103	80-120	0			
Lead	5.187	0.25	5	0	104	80-120	0			
Selenium	5.044	0.25	5	0	101	80-120	0			B

MS Sample ID: **22102523-01AMS** Units: **mg/Kg** Analysis Date: **10/28/2022 09:08 PM**
Client ID: Run ID: **ICPMS3_221028B** SeqNo: **8954381** Prep Date: **10/28/2022** DF: **1**

Analyte	Result	PQL	SPK Val	SPK Ref Value	%REC	Control Limit	RPD Ref Value	%RPD	RPD Limit	Qual
Arsenic	15.28	0.28	5.695	8.802	114	75-125	0			
Barium	64.71	0.28	5.695	37.78	473	75-125	0			SO
Cadmium	4.295	0.11	5.695	-0.009507	75.6	75-125	0			
Chromium	14.13	0.28	5.695	5.955	144	75-125	0			S
Lead	12.52	0.28	5.695	4.589	139	75-125	0			S
Selenium	4.637	0.28	5.695	0.1883	78.1	75-125	0			B

Note: See Qualifiers Page for a list of Qualifiers and their explanation.

Client: Tetra Tech EM Inc.
Work Order: 22102406
Project: Chudnow Metals

QC BATCH REPORT

Batch ID: **205668** Instrument ID **ICPMS3** Method: **SW6020B**

MSD Sample ID: **22102523-01AMSD** Units: **mg/Kg** Analysis Date: **10/28/2022 09:10 PM**

Client ID: Run ID: **ICPMS3_221028B** SeqNo: **8954382** Prep Date: **10/28/2022** DF: **1**

Analyte	Result	PQL	SPK Val	SPK Ref Value	%REC	Control Limit	RPD Ref Value	%RPD	RPD Limit	Qual
Arsenic	14.47	0.29	5.734	8.802	98.8	75-125	15.28	5.48	20	
Barium	81.68	0.29	5.734	37.78	766	75-125	64.71	23.2	20	SRO
Cadmium	4.521	0.11	5.734	-0.009507	79	75-125	4.295	5.14	20	
Chromium	12.89	0.29	5.734	5.955	121	75-125	14.13	9.17	20	
Lead	11.49	0.29	5.734	4.589	120	75-125	12.52	8.55	20	
Selenium	4.865	0.29	5.734	0.1883	81.6	75-125	4.637	4.81	20	B

The following samples were analyzed in this batch: 22102406-01A 22102406-02A 22102406-03A

Note: See Qualifiers Page for a list of Qualifiers and their explanation.

Client: Tetra Tech EM Inc.
Work Order: 22102406
Project: Chudnow Metals

QC BATCH REPORT

Batch ID: **R356774** Instrument ID **MOIST** Method: **SW3550C**

MBLK Sample ID: **WBLKS-R356774** Units: **% of sample** Analysis Date: **10/27/2022 01:12 PM**

Client ID: Run ID: **MOIST_221027B** SeqNo: **8948581** Prep Date: DF: **1**

Analyte	Result	PQL	SPK Val	SPK Ref Value	%REC	Control Limit	RPD Ref Value	%RPD	RPD Limit	Qual
Moisture	U	0.10								

LCS Sample ID: **LCS-R356774** Units: **% of sample** Analysis Date: **10/27/2022 01:12 PM**

Client ID: Run ID: **MOIST_221027B** SeqNo: **8948580** Prep Date: DF: **1**

Analyte	Result	PQL	SPK Val	SPK Ref Value	%REC	Control Limit	RPD Ref Value	%RPD	RPD Limit	Qual
Moisture	99.99	0.10	100	0	100	98-102	0			

DUP Sample ID: **22102316-11A DUP** Units: **% of sample** Analysis Date: **10/27/2022 01:12 PM**

Client ID: Run ID: **MOIST_221027B** SeqNo: **8948559** Prep Date: DF: **1**

Analyte	Result	PQL	SPK Val	SPK Ref Value	%REC	Control Limit	RPD Ref Value	%RPD	RPD Limit	Qual
Moisture	63.37	0.10	0	0	0	0-0	63.85	0.755	10	

DUP Sample ID: **22102316-21A DUP** Units: **% of sample** Analysis Date: **10/27/2022 01:12 PM**

Client ID: Run ID: **MOIST_221027B** SeqNo: **8948570** Prep Date: DF: **1**

Analyte	Result	PQL	SPK Val	SPK Ref Value	%REC	Control Limit	RPD Ref Value	%RPD	RPD Limit	Qual
Moisture	80.63	0.10	0	0	0	0-0	77.98	3.34	10	

The following samples were analyzed in this batch: 22102406-01A 22102406-02A 22102406-03A

Note: See Qualifiers Page for a list of Qualifiers and their explanation.

Chain of Custody Form

Page 1 of 1

22102406
TETRATECH-EM-CHI: Tetra Tech EM Inc.
Project: Chudnow Metals

ALS Project Manager:

Customer Information		Project Information		Parameter/Method Request for Analysis	
Purchase Order		Project Name	Chudnow Metals	A	RCRA Metals
Quote #		Project Number	103X90310032000DH108	B	
Company Name	Tetra Tech	Bill To Company	Tetra Tech	C	
Send Report To	Rachel Houle	Invoice Attn.	Accounts Payable	D	
Address	1 S Wacker Dr	Address	1 S Wacker Dr	E	
	37th Floor		37th Floor	F	
City/State/Zip	Chicago IL	City/State/Zip	Chicago IL	G	
Phone	708-955-4569	Phone		H	
Fax		Fax		I	
e-Mail Address	rache.houle@tetratech.com			J	

No.	Sample Description	Date	Time	Matrix	Pres. Key Numbers	# Bottles	A	B	C	D	E	F	G	H	I	J	Hold
1	CM-CS-A4-627-221025	10/25/2022	0837	Soil	8	1	X										
2	CM-CS-B4-627-221025	10/25/2022	0930	Soil	8	1	X										
3	CM-CS-F1-627-221025	10/25/22	1147	Soil	8	1	X										

Sampler(s): Please Print & Sign

Shipment Method:

Turnaround Time: (Business Days) ☐ 10 BD ☑ 5 BD ☐ 3 BD ☐ 2 BD ☐ 1 BD ☑ Other

Results Due Date:

Relinquished by:	Date:	Time:	Received by:	Date:	Time:	Notes:
[signature]	10/25/22		FED EX			
Relinquished by: FED EX	Date: 10/26/22	Time: 0900	Received by (Laboratory): [signature]	Date: 10/26/22	Time: 0900	
Logged by (Laboratory): DES	Date: 10/27/22	Time: 0800	Checked by (Laboratory):			

Cooler Temp °C	pH Verified	QC Package: (Check Box Below)	
1R3		☐ Level II: Standard QC	☐ Level III: Raw Data
4.8		☐ TRRP LRC	☐ TRRP Level IV
		☐ Level IV: SW846 Methods/CLP like	
		☐ Other:	

Preservative Key: 1-HCl 2-HNO_3 3-H_2SO_4 4-NaOH 5-$Na_2S_2O_3$ 6-$NaHSO_4$ 7-Other 8-4°C 9-5035A

Note: Any changes must be made in writing once samples and COC Form have been submitted to ALS.

ALS Group, USA
Holland, Michigan

Sample Receipt Checklist

Client Name: **TETRATECH-EM-CHI** Date/Time Received: **26-Oct-22 09:00**

Work Order: **22102406** Received by: **DS**

Checklist completed by Diane Shaw (eSignature) 27-Oct-22 (Date) Reviewed by: Chad Whelton (eSignature) 28-Oct-22 (Date)

Matrices: Soil
Carrier name: FedEx

	Yes	No	Not Present
Shipping container/cooler in good condition?	☑	☐	☐
Custody seals intact on shipping container/cooler?	☑	☐	☐
Custody seals intact on sample bottles?	☐	☐	☑
Chain of custody present?	☑	☐	
Chain of custody signed when relinquished and received?	☑	☐	
Chain of custody agrees with sample labels?	☑	☐	
Samples in proper container/bottle?	☑	☐	
Sample containers intact?	☑	☐	
Sufficient sample volume for indicated test?	☑	☐	
All samples received within holding time?	☑	☐	
Container/Temp Blank temperature in compliance?	☑	☐	
Sample(s) received on ice?	☑	☐	

Temperature(s)/Thermometer(s): 4.8/5.8 c IR3

Cooler(s)/Kit(s):

Date/Time sample(s) sent to storage: 10/27/2022 8:05:53 AM

	Yes	No		
Water - VOA vials have zero headspace?	☐	☐	No VOA vials submitted	☑
Water - pH acceptable upon receipt?	☐	☐	N/A	☑
pH adjusted?	☐	☐	N/A	☑

pH adjusted by: -

Login Notes:

Client Contacted: Date Contacted: Person Contacted:

Contacted By: Regarding:

Comments:

CorrectiveAction:

04-Nov-2022

Rachel Houle
Tetra Tech EM Inc.
1 South Wacker Dr
Suite 3700
Chicago, IL 60606

Re: **Chudnow Metals** Work Order: **22102596**

Dear Rachel,

ALS Environmental received 3 samples on 28-Oct-2022 10:00 AM for the analyses presented in the following report.

The analytical data provided relates directly to the samples received by ALS Environmental - Holland and for only the analyses requested.

Sample results are compliant with industry accepted practices and Quality Control results achieved laboratory specifications. Any exceptions are noted in the Case Narrative, or noted with qualifiers in the report or QC batch information. Should this laboratory report need to be reproduced, it should be reproduced in full unless written approval has been obtained from ALS Environmental. Samples will be disposed in 30 days unless storage arrangements are made.

The total number of pages in this report is 13.

If you have any questions regarding this report, please feel free to contact me:

ADDRESS: 3352 128th Avenue, Holland, MI, USA
PHONE: +1 (616) 399-6070 FAX: +1 (616) 399-6185

Sincerely,

Electronically approved by: Chad Whelton

Chad Whelton
Project Manager

ALS Group, USA

Date: 04-Nov-22

Client: Tetra Tech EM Inc.
Project: Chudnow Metals
Work Order: **22102596**

Work Order Sample Summary

Lab Samp ID	Client Sample ID	Matrix	Tag Number	Collection Date	Date Received	Hold
22102596-01	CM-CS-E1-G27-221026	Soil		10/26/2022 14:52	10/28/2022 10:00	☐
22102596-02	CM-CS-E2-G27-221026	Soil		10/26/2022 16:45	10/28/2022 10:00	☐
22102596-03	CM-CS-E3-G27-221026	Soil		10/26/2022 16:55	10/28/2022 10:00	☐

ALS Group, USA

Date: 04-Nov-22

Client: Tetra Tech EM Inc.
Project: Chudnow Metals
Work Order: 22102596

Case Narrative

Samples for the above noted Work Order were received on 10/28/2022. The attached "Sample Receipt Checklist" documents the status of custody seals, container integrity, preservation, and temperature compliance.

Samples were analyzed according to the analytical methodology previously transmitted in the "Work Order Acknowledgement". Methodologies are also documented in the "Analytical Result" section for each sample. Quality control results are listed in the "QC Report" section. Sample association for the reported quality control is located at the end of each batch summary. If applicable, results are appropriately qualified in the Analytical Result and QC Report sections. The "Qualifiers" section documents the various qualifiers, units, and acronyms utilized in reporting. A copy of the laboratory's scope of accreditation is available upon request.

With the following exceptions, all sample analyses achieved analytical criteria.

Metals:
No other deviations or anomalies were noted.

Wet Chemistry:
No other deviations or anomalies were noted.

ALS Group, USA

Date: 04-Nov-22

Qualifier	Description
*	Value exceeds Regulatory Limit
**	Estimated Value
a	Analyte is non-accredited
B	Analyte detected in the associated Method Blank above the Reporting Limit
E	Value above quantitation range
H	Analyzed outside of Holding Time
Hr	BOD/CBOD - Sample was reset outside Hold Time, value should be considered estimated.
J	Analyte is present at an estimated concentration between the MDL and Report Limit
n	Analyte accreditation is not offered
ND	Not Detected at the Reporting Limit
O	Sample amount is > 4 times amount spiked
P	Dual Column results percent difference > 40%
R	RPD above laboratory control limit
S	Spike Recovery outside laboratory control limits
U	Analyzed but not detected above the MDL
X	Analyte was detected in the Method Blank between the MDL and Reporting Limit, sample results may exhibit background or reagent contamination at the observed level.

Acronym	Description
DUP	Method Duplicate
LCS	Laboratory Control Sample
LCSD	Laboratory Control Sample Duplicate
LOD	Limit of Detection (see MDL)
LOQ	Limit of Quantitation (see PQL)
MBLK	Method Blank
MDL	Method Detection Limit
MS	Matrix Spike
MSD	Matrix Spike Duplicate
PQL	Practical Quantitation Limit
RPD	Relative Percent Difference
TDL	Target Detection Limit
TNTC	Too Numerous To Count
A	APHA Standard Methods
D	ASTM
E	EPA
SW	SW-846 Update III

Units Reported	Description
% of sample	Percent of Sample
mg/Kg-dry	Milligrams per Kilogram Dry Weight

ALS Group, USA

Date: *04-Nov-22*

Client: Tetra Tech EM Inc.
Project: Chudnow Metals
Sample ID: CM-CS-E1-G27-221026
Collection Date: 10/26/2022 02:52 PM

Work Order: 22102596
Lab ID: 22102596-01
Matrix: SOIL

Analyses	Result	Qual	MDL	Report Limit	Units	Dilution Factor	Date Analyzed
MERCURY BY CVAA		Method:	**SW7471B**		Prep: SW7471 / 10/31/22		Analyst: **KRA**
Mercury	**1.8**		**0.14**	**0.21**	**mg/Kg-dry**	10	11/1/2022 11:52
METALS BY ICP-MS		Method:	**SW6020B**		Prep: SW3050B / 11/1/22		Analyst: **STP**
Arsenic	**7.0**		**0.043**	**0.36**	**mg/Kg-dry**	1	11/1/2022 22:11
Barium	**150**		**33**	**36**	**mg/Kg-dry**	100	11/2/2022 16:39
Cadmium	**8.6**		**0.021**	**0.14**	**mg/Kg-dry**	1	11/1/2022 22:11
Chromium	**27**		**0.16**	**0.36**	**mg/Kg-dry**	1	11/1/2022 22:11
Lead	**1,600**		**17**	**36**	**mg/Kg-dry**	100	11/2/2022 16:39
Selenium	**0.92**		**0.33**	**0.36**	**mg/Kg-dry**	1	11/1/2022 22:11
Silver	**0.73**		**0.047**	**0.36**	**mg/Kg-dry**	1	11/1/2022 22:11
MOISTURE		Method:	**SW3550C**				Analyst: **ALG**
Moisture	**16**		**0.10**	**0.10**	**% of sample**	1	10/31/2022 13:01

Note: See Qualifiers page for a list of qualifiers and their definitions.

ALS Group, USA

Date: *04-Nov-22*

Client: Tetra Tech EM Inc.
Project: Chudnow Metals
Sample ID: CM-CS-E2-G27-221026
Collection Date: 10/26/2022 04:45 PM

Work Order: 22102596
Lab ID: 22102596-02
Matrix: SOIL

Analyses	Result	Qual	MDL	Report Limit	Units	Dilution Factor	Date Analyzed
MERCURY BY CVAA		Method:	**SW7471B**		Prep: SW7471 / 10/31/22		Analyst: **KRA**
Mercury	**0.92**		**0.13**	**0.20**	**mg/Kg-dry**	10	11/1/2022 11:54
METALS BY ICP-MS		Method:	**SW6020B**		Prep: SW3050B / 11/1/22		Analyst: **STP**
Arsenic	**13**		**0.036**	**0.30**	**mg/Kg-dry**	1	11/1/2022 22:13
Barium	**90**		**0.28**	**0.30**	**mg/Kg-dry**	1	11/1/2022 22:13
Cadmium	**1.3**		**0.018**	**0.12**	**mg/Kg-dry**	1	11/1/2022 22:13
Chromium	**18**		**0.13**	**0.30**	**mg/Kg-dry**	1	11/1/2022 22:13
Lead	**20,000**		**150**	**300**	**mg/Kg-dry**	1000	11/3/2022 14:59
Selenium	**0.77**		**0.28**	**0.30**	**mg/Kg-dry**	1	11/1/2022 22:13
Silver	**4.0**		**0.040**	**0.30**	**mg/Kg-dry**	1	11/1/2022 22:13
MOISTURE		Method:	**SW3550C**				Analyst: **ALG**
Moisture	**13**		**0.10**	**0.10**	**% of sample**	1	10/31/2022 13:01

Note: See Qualifiers page for a list of qualifiers and their definitions.

ALS Group, USA

Date: *04-Nov-22*

Client: Tetra Tech EM Inc.
Project: Chudnow Metals
Sample ID: CM-CS-E3-G27-221026
Collection Date: 10/26/2022 04:55 PM

Work Order: 22102596
Lab ID: 22102596-03
Matrix: SOIL

Analyses	Result	Qual	MDL	Report Limit	Units	Dilution Factor	Date Analyzed
MERCURY BY CVAA		Method:	**SW7471B**		Prep: SW7471 / 10/31/22		Analyst: **KRA**
Mercury	**9.1**		**1.6**	**2.4**	**mg/Kg-dry**	100	11/1/2022 11:56
METALS BY ICP-MS		Method:	**SW6020B**		Prep: SW3050B / 11/1/22		Analyst: **STP**
Arsenic	**14**		**0.039**	**0.33**	**mg/Kg-dry**	1	11/1/2022 22:15
Barium	**710**		**30**	**33**	**mg/Kg-dry**	100	11/2/2022 16:42
Cadmium	**14**		**0.020**	**0.13**	**mg/Kg-dry**	1	11/1/2022 22:15
Chromium	**68**		**0.14**	**0.33**	**mg/Kg-dry**	1	11/1/2022 22:15
Lead	**2,500**		**16**	**33**	**mg/Kg-dry**	100	11/2/2022 16:42
Selenium	**2.4**		**0.30**	**0.33**	**mg/Kg-dry**	1	11/1/2022 22:15
Silver	**1.6**		**0.043**	**0.33**	**mg/Kg-dry**	1	11/1/2022 22:15
MOISTURE		Method:	**SW3550C**				Analyst: **ALG**
Moisture	**20**		**0.10**	**0.10**	**% of sample**	1	10/31/2022 13:01

Note: See Qualifiers page for a list of qualifiers and their definitions.

ALS Group, USA

Date: 04-Nov-22

Client: Tetra Tech EM Inc.
Work Order: 22102596
Project: Chudnow Metals

QC BATCH REPORT

Batch ID: **205757** Instrument ID **HG4** Method: **SW7471B**

MBLK Sample ID: **MBLK-205757-205757** Units: **mg/Kg** Analysis Date: **11/1/2022 10:21 AM**

Client ID: Run ID: **HG4_221101A** SeqNo: **8959851** Prep Date: **10/31/2022** DF: **1**

Analyte	Result	PQL	SPK Val	SPK Ref Value	%REC	Control Limit	RPD Ref Value	%RPD	RPD Limit	Qual
Mercury	U	0.020								

LCS Sample ID: **LCS-205757-205757** Units: **mg/Kg** Analysis Date: **11/1/2022 10:23 AM**

Client ID: Run ID: **HG4_221101A** SeqNo: **8959852** Prep Date: **10/31/2022** DF: **1**

Analyte	Result	PQL	SPK Val	SPK Ref Value	%REC	Control Limit	RPD Ref Value	%RPD	RPD Limit	Qual
Mercury	0.1767	0.020	0.1665	0	106	80-120	0			

MS Sample ID: **22102544-14BMS** Units: **mg/Kg** Analysis Date: **11/1/2022 10:45 AM**

Client ID: Run ID: **HG4_221101A** SeqNo: **8959864** Prep Date: **10/31/2022** DF: **1**

Analyte	Result	PQL	SPK Val	SPK Ref Value	%REC	Control Limit	RPD Ref Value	%RPD	RPD Limit	Qual
Mercury	0.2044	0.018	0.148	0.06727	92.7	75-125	0			

MSD Sample ID: **22102544-14BMSD** Units: **mg/Kg** Analysis Date: **11/1/2022 10:48 AM**

Client ID: Run ID: **HG4_221101A** SeqNo: **8959865** Prep Date: **10/31/2022** DF: **1**

Analyte	Result	PQL	SPK Val	SPK Ref Value	%REC	Control Limit	RPD Ref Value	%RPD	RPD Limit	Qual
Mercury	0.1855	0.018	0.1465	0.06727	80.7	75-125	0.2044	9.73	35	

The following samples were analyzed in this batch: 22102596-01A 22102596-02A 22102596-03A

Note: See Qualifiers Page for a list of Qualifiers and their explanation.

Client: Tetra Tech EM Inc.
Work Order: 22102596
Project: Chudnow Metals

QC BATCH REPORT

Batch ID: **205794** Instrument ID **ICPMS3** Method: **SW6020B**

MBLK Sample ID: **MBLK-205794-205794** Units: **mg/Kg** Analysis Date: **11/1/2022 09:20 PM**
Client ID: Run ID: **ICPMS3_221101B** SeqNo: **8963178** Prep Date: **11/1/2022** DF: **1**

Analyte	Result	PQL	SPK Val	SPK Ref Value	%REC	Control Limit	RPD Ref Value	%RPD	RPD Limit	Qual
Arsenic	U	0.25								
Barium	U	0.25								
Cadmium	U	0.10								
Chromium	U	0.25								
Lead	U	0.25								
Selenium	U	0.25								
Silver	U	0.25								

LCS Sample ID: **LCS-205794-205794** Units: **mg/Kg** Analysis Date: **11/2/2022 04:25 PM**
Client ID: Run ID: **ICPMS3_221102B** SeqNo: **8966911** Prep Date: **11/1/2022** DF: **1**

Analyte	Result	PQL	SPK Val	SPK Ref Value	%REC	Control Limit	RPD Ref Value	%RPD	RPD Limit	Qual
Arsenic	4.2	0.25	5	0	84	80-120	0			
Barium	4.268	0.25	5	0	85.4	80-120	0			
Cadmium	4.311	0.10	5	0	86.2	80-120	0			
Chromium	4.351	0.25	5	0	87	80-120	0			
Lead	4.218	0.25	5	0	84.4	80-120	0			
Selenium	4.432	0.25	5	0	88.6	80-120	0			
Silver	4.895	0.25	5	0	97.9	80-120	0			

MS Sample ID: **22102633-02BMS** Units: **mg/Kg** Analysis Date: **11/1/2022 11:01 PM**
Client ID: Run ID: **ICPMS3_221101B** SeqNo: **8963225** Prep Date: **11/1/2022** DF: **1**

Analyte	Result	PQL	SPK Val	SPK Ref Value	%REC	Control Limit	RPD Ref Value	%RPD	RPD Limit	Qual
Arsenic	5.972	0.29	5.828	0.6189	91.9	75-125	0			
Barium	17.44	0.29	5.828	9.784	131	75-125	0			S
Cadmium	5.84	0.12	5.828	-0.01211	100	75-125	0			
Lead	6.78	0.29	5.828	0.8791	101	75-125	0			
Selenium	5.675	0.29	5.828	0.1516	94.8	75-125	0			
Silver	5.754	0.29	5.828	0.001384	98.7	75-125	0			

MS Sample ID: **22102633-02BMS** Units: **mg/Kg** Analysis Date: **11/2/2022 04:54 PM**
Client ID: Run ID: **ICPMS3_221102B** SeqNo: **8966928** Prep Date: **11/1/2022** DF: **1**

Analyte	Result	PQL	SPK Val	SPK Ref Value	%REC	Control Limit	RPD Ref Value	%RPD	RPD Limit	Qual
Chromium	7.783	0.29	5.828	1.682	105	75-125	0			

Note: See Qualifiers Page for a list of Qualifiers and their explanation.

Client: Tetra Tech EM Inc.
Work Order: 22102596
Project: Chudnow Metals

QC BATCH REPORT

Batch ID: **205794** Instrument ID **ICPMS3** Method: **SW6020B**

MSD Sample ID: **22102633-02BMSD** Units: **mg/Kg** Analysis Date: **11/1/2022 11:03 PM**

Client ID: Run ID: **ICPMS3_221101B** SeqNo: **8963226** Prep Date: **11/1/2022** DF: **1**

Analyte	Result	PQL	SPK Val	SPK Ref Value	%REC	Control Limit	RPD Ref Value	%RPD	RPD Limit	Qual
Arsenic	5.952	0.30	5.981	0.6189	89.2	75-125	5.972	0.337	20	
Barium	16.33	0.30	5.981	9.784	109	75-125	17.44	6.56	20	
Cadmium	6.024	0.12	5.981	-0.01211	101	75-125	5.84	3.1	20	
Lead	6.808	0.30	5.981	0.8791	99.1	75-125	6.78	0.416	20	
Selenium	5.782	0.30	5.981	0.1516	94.1	75-125	5.675	1.87	20	
Silver	5.78	0.30	5.981	0.001384	96.6	75-125	5.754	0.451	20	

MSD Sample ID: **22102633-02BMSD** Units: **mg/Kg** Analysis Date: **11/2/2022 04:59 PM**

Client ID: Run ID: **ICPMS3_221102B** SeqNo: **8966931** Prep Date: **11/1/2022** DF: **1**

Analyte	Result	PQL	SPK Val	SPK Ref Value	%REC	Control Limit	RPD Ref Value	%RPD	RPD Limit	Qual
Chromium	7.808	0.30	5.981	1.682	102	75-125	7.783	0.323	20	

The following samples were analyzed in this batch: 22102596-01A 22102596-02A 22102596-03A

Note: See Qualifiers Page for a list of Qualifiers and their explanation.

Client: Tetra Tech EM Inc.
Work Order: 22102596
Project: Chudnow Metals

QC BATCH REPORT

Batch ID: **R357017** Instrument ID **MOIST** Method: **SW3550C**

MBLK Sample ID: **WBLKS-R357017** Units: **% of sample** Analysis Date: **10/31/2022 01:01 PM**

Client ID: Run ID: **MOIST_221031B** SeqNo: **8958622** Prep Date: DF: **1**

Analyte	Result	PQL	SPK Val	SPK Ref Value	%REC	Control Limit	RPD Ref Value	%RPD	RPD Limit	Qual
Moisture	U	0.10								

LCS Sample ID: **LCS-R357017** Units: **% of sample** Analysis Date: **10/31/2022 01:01 PM**

Client ID: Run ID: **MOIST_221031B** SeqNo: **8958621** Prep Date: DF: **1**

Analyte	Result	PQL	SPK Val	SPK Ref Value	%REC	Control Limit	RPD Ref Value	%RPD	RPD Limit	Qual
Moisture	100	0.10	100	0	100	98-102	0			

DUP Sample ID: **22102596-01A DUP** Units: **% of sample** Analysis Date: **10/31/2022 01:01 PM**

Client ID: **CM-CS-E1-G27-221026** Run ID: **MOIST_221031B** SeqNo: **8958601** Prep Date: DF: **1**

Analyte	Result	PQL	SPK Val	SPK Ref Value	%REC	Control Limit	RPD Ref Value	%RPD	RPD Limit	Qual
Moisture	16.76	0.10	0	0	0	0-0	16.36	2.42	10	

DUP Sample ID: **22102597-01A DUP** Units: **% of sample** Analysis Date: **10/31/2022 01:01 PM**

Client ID: Run ID: **MOIST_221031B** SeqNo: **8958605** Prep Date: DF: **1**

Analyte	Result	PQL	SPK Val	SPK Ref Value	%REC	Control Limit	RPD Ref Value	%RPD	RPD Limit	Qual
Moisture	11.96	0.10	0	0	0	0-0	11.41	4.71	10	

The following samples were analyzed in this batch: 22102596-01A 22102596-02A 22102596-03A

Note: See Qualifiers Page for a list of Qualifiers and their explanation.

Chain of Custody Form

ALS Group USA, Corp

Work Order

Company Name	Tetra Tech EM Inc.	Purchase Order		Parameter/Method Request for Analysis	
		Company Name	Tetra Tech EM Inc.	A	RCRA 8 Metals
Send Report To	Rachel Houle	Invoice Attn	Accounts Payable	B	
Project Name		Project #		C	
Address	1 South Wacker Dr Suite 3700	Address	1 South Wacker Dr Suite 3700 Suite 3700		
City State Zip	Chicago, IL 60606	City State Zip	Chicago, IL 60606		
Phone	3122017411	Phone	3122017411		
e-Mail Address		e-Mail Address			

22102596

TETRATECH-EM-CHI: Tetra Tech EM Inc.

Project:

#	Sample Description	Date	Time	Matrix	Preservative	# Bottles	A	B	C	D	E	F	G	H	I	J	Sample Notes
1	CM-CS-E1-627-221026	10/26/22	1452	Soil	8	1	X										
2	CM-CS-E2-627-221026	10/26/22	1645	Soil	8	1	X										
3	CM-CS-E3-627-221026	10/26/22	1655	Soil	8	1	X										
4																	
5																	
6																	
7																	
8																	
9																	
10																	

Notes: Any changes must be made in writing once samples and COC Form have been submitted to ALS Environmental.

Preservative Key: 1-HCL 2-HNO3 3-H2SO4 4-NaOH 5-Na2S2O3 6-NaHSO4 7-Other 8-4 degrees C 9-5035

Required Turnaround Time: ___ Std 10 Wk days ✓ 5 Wk days ___ 2 Wk days ___ 24 hr

Results Due:

Relinquised by	Date	Time	Received by	Date	Time
[signature]	10/26/22	1705 FEDEX	[signature]	10/28/22	1000

NOTES: 3.2°C IR3

QC Reporting Level: (check box below)

- Level II: Standard QC
- Level III: Std QC + Raw data
- Level IV: SW846 CLP-Like

Other:

ALS Group USA, Corp | 3352 128th Ave | | Holland Michigan 49424 | TEL. (616) 399-6070

ALS Group, USA
Holland, Michigan

Sample Receipt Checklist

Client Name: **TETRATECH-EM-CHI** Date/Time Received: **28-Oct-22 10:00**

Work Order: **22102596** Received by: **KRW**

Checklist completed by Keith Wierenga (eSignature) 28-Oct-22 (Date) Reviewed by: Chad Whelton (eSignature) 30-Oct-22 (Date)

Matrices: Soil
Carrier name: FedEx

	Yes	No	Not Present
Shipping container/cooler in good condition?	☑	☐	☐
Custody seals intact on shipping container/cooler?	☑	☐	☐
Custody seals intact on sample bottles?	☐	☐	☑
Chain of custody present?	☑	☐	
Chain of custody signed when relinquished and received?	☑	☐	
Chain of custody agrees with sample labels?	☑	☐	
Samples in proper container/bottle?	☑	☐	
Sample containers intact?	☑	☐	
Sufficient sample volume for indicated test?	☑	☐	
All samples received within holding time?	☑	☐	
Container/Temp Blank temperature in compliance?	☑	☐	
Sample(s) received on ice?	☑	☐	

Temperature(s)/Thermometer(s): 3.2/4.2 C IR3

Cooler(s)/Kit(s):

Date/Time sample(s) sent to storage: 10/28/2022 1:27:30 PM

	Yes	No		
Water - VOA vials have zero headspace?	☐	☐	No VOA vials submitted	☑
Water - pH acceptable upon receipt?	☐	☐	N/A	☑
pH adjusted?	☐	☐	N/A	☑

pH adjusted by: -

Login Notes:

Client Contacted: Date Contacted: Person Contacted:

Contacted By: Regarding:

Comments:

CorrectiveAction:

08-Nov-2022

Rachel Houle
Tetra Tech EM Inc.
1 South Wacker Dr
Suite 3700
Chicago, IL 60606

Re: **Chudnow Metals** Work Order: **22102597**

Dear Rachel, Revision: **1**

ALS Environmental received 5 samples on 28-Oct-2022 10:00 AM for the analyses presented in the following report.

This is a REVISED REPORT. The Case Narrative provides information discussing the reason for issuing a revised report.

Sample results are compliant with industry accepted practices and Quality Control results achieved laboratory specifications. Any exceptions are noted in the Case Narrative, or noted with qualifiers in the report or QC batch information. Should this laboratory report need to be reproduced, it should be reproduced in full unless written approval has been obtained from ALS Environmental. Samples will be disposed in 60 days unless storage arrangements are made.

The total number of pages in this report revision is 16.

If you have any questions regarding this report, please feel free to contact me:

ADDRESS: 3352 128th Avenue, Holland, MI, USA
PHONE: +1 (616) 399-6070 FAX: +1 (616) 399-6185

Sincerely,

Electronically approved by: Chad Whelton

Chad Whelton
Project Manager

ALS Group, USA

Date: 08-Nov-22

Client: Tetra Tech EM Inc.
Project: Chudnow Metals
Work Order: **22102597**

Work Order Sample Summary

Lab Samp ID	Client Sample ID	Matrix	Tag Number	Collection Date	Date Received	Hold
22102597-01	CM-CS-G1-627-221027	Soil		10/27/2022 08:45	10/28/2022 10:00	☐
22102597-02	CM-CS-F3-627-221027	Soil		10/27/2022 13:40	10/28/2022 10:00	☐
22102597-03	CM-CS-D3-627-221027	Soil		10/27/2022 14:53	10/28/2022 10:00	☐
22102597-04	CM-CS-A3-627-221027	Soil		10/27/2022 16:00	10/28/2022 10:00	☐
22102597-05	CM-CS-B3-627-221027	Soil		10/27/2022 16:10	10/28/2022 10:00	☐

Client: Tetra Tech EM Inc.
Project: Chudnow Metals
Work Order: 22102597

Case Narrative

Samples for the above noted Work Order were received on 10/28/2022. The attached "Sample Receipt Checklist" documents the status of custody seals, container integrity, preservation, and temperature compliance.

Samples were analyzed according to the analytical methodology previously transmitted in the "Work Order Acknowledgement". Methodologies are also documented in the "Analytical Result" section for each sample. Quality control results are listed in the "QC Report" section. Sample association for the reported quality control is located at the end of each batch summary. If applicable, results are appropriately qualified in the Analytical Result and QC Report sections. The "Qualifiers" section documents the various qualifiers, units, and acronyms utilized in reporting. A copy of the laboratory's scope of accreditation is available upon request.

With the following exceptions, all sample analyses achieved analytical criteria.

Metals:
No other deviations or anomalies were noted.

Wet Chemistry:
No other deviations or anomalies were noted.

Revised report issued 11/8/22 due to incorrect sample IDs. All IDs have been updated from G27 to 627. No data has been changed.

ALS Group, USA

Date: 08-Nov-22

Qualifier	Description
*	Value exceeds Regulatory Limit
**	Estimated Value
a	Analyte is non-accredited
B	Analyte detected in the associated Method Blank above the Reporting Limit
E	Value above quantitation range
H	Analyzed outside of Holding Time
Hr	BOD/CBOD - Sample was reset outside Hold Time, value should be considered estimated.
J	Analyte is present at an estimated concentration between the MDL and Report Limit
n	Analyte accreditation is not offered
ND	Not Detected at the Reporting Limit
O	Sample amount is > 4 times amount spiked
P	Dual Column results percent difference > 40%
R	RPD above laboratory control limit
S	Spike Recovery outside laboratory control limits
U	Analyzed but not detected above the MDL
X	Analyte was detected in the Method Blank between the MDL and Reporting Limit, sample results may exhibit background or reagent contamination at the observed level.

Acronym	Description
DUP	Method Duplicate
LCS	Laboratory Control Sample
LCSD	Laboratory Control Sample Duplicate
LOD	Limit of Detection (see MDL)
LOQ	Limit of Quantitation (see PQL)
MBLK	Method Blank
MDL	Method Detection Limit
MS	Matrix Spike
MSD	Matrix Spike Duplicate
PQL	Practical Quantitation Limit
RPD	Relative Percent Difference
TDL	Target Detection Limit
TNTC	Too Numerous To Count
A	APHA Standard Methods
D	ASTM
E	EPA
SW	SW-846 Update III

Units Reported	Description
% of sample	Percent of Sample
mg/Kg-dry	Milligrams per Kilogram Dry Weight

ALS Group, USA

Date: *08-Nov-22*

Client: Tetra Tech EM Inc.
Project: Chudnow Metals
Sample ID: CM-CS-G1-627-221027
Collection Date: 10/27/2022 08:45 AM

Work Order: 22102597
Lab ID: 22102597-01
Matrix: SOIL

Analyses	Result	Qual	MDL	Report Limit	Units	Dilution Factor	Date Analyzed
MERCURY BY CVAA		Method:	**SW7471B**		Prep: SW7471 / 10/31/22		Analyst: **KRA**
Mercury	**0.14**		**0.013**	**0.019**	**mg/Kg-dry**	1	11/1/2022 11:02
METALS BY ICP-MS		Method:	**SW6020B**		Prep: SW3050B / 11/1/22		Analyst: **STP**
Arsenic	**2.7**		**0.036**	**0.30**	**mg/Kg-dry**	1	11/1/2022 22:17
Barium	**36**		**0.28**	**0.30**	**mg/Kg-dry**	1	11/1/2022 22:17
Cadmium	**0.29**		**0.018**	**0.12**	**mg/Kg-dry**	1	11/1/2022 22:17
Chromium	**5.2**		**0.13**	**0.30**	**mg/Kg-dry**	1	11/1/2022 22:17
Lead	**100**		**0.14**	**0.30**	**mg/Kg-dry**	1	11/1/2022 22:17
Selenium	**0.39**		**0.28**	**0.30**	**mg/Kg-dry**	1	11/1/2022 22:17
Silver	**0.062**	J	**0.040**	**0.30**	**mg/Kg-dry**	1	11/1/2022 22:17
MOISTURE		Method:	**SW3550C**				Analyst: **ALG**
Moisture	**11**		**0.10**	**0.10**	**% of sample**	1	10/31/2022 13:01

Note: See Qualifiers page for a list of qualifiers and their definitions.

Revision: 1

ALS Group, USA

Date: *08-Nov-22*

Client: Tetra Tech EM Inc.
Project: Chudnow Metals
Sample ID: CM-CS-F3-627-221027
Collection Date: 10/27/2022 01:40 PM

Work Order: 22102597
Lab ID: 22102597-02
Matrix: SOIL

Analyses	Result	Qual	MDL	Report Limit	Units	Dilution Factor	Date Analyzed
MERCURY BY CVAA		Method:	**SW7471B**		Prep: SW7471 / 10/31/22		Analyst: **KRA**
Mercury	**12**		**1.4**	**2.1**	**mg/Kg-dry**	100	11/1/2022 11:57
METALS BY ICP-MS		Method:	**SW6020B**		Prep: SW3050B / 11/1/22		Analyst: **STP**
Arsenic	**45**		**0.040**	**0.33**	**mg/Kg-dry**	1	11/1/2022 22:19
Barium	**4,500**		**31**	**33**	**mg/Kg-dry**	100	11/2/2022 16:44
Cadmium	**47**		**0.020**	**0.13**	**mg/Kg-dry**	1	11/1/2022 22:19
Chromium	**160**		**15**	**33**	**mg/Kg-dry**	100	11/2/2022 16:44
Lead	**9,100**		**16**	**33**	**mg/Kg-dry**	100	11/2/2022 16:44
Selenium	**2.3**		**0.31**	**0.33**	**mg/Kg-dry**	1	11/1/2022 22:19
Silver	**2.2**		**0.044**	**0.33**	**mg/Kg-dry**	1	11/1/2022 22:19
MOISTURE		Method:	**SW3550C**				Analyst: **ALG**
Moisture	**23**		**0.10**	**0.10**	**% of sample**	1	10/31/2022 14:24

Note: See Qualifiers page for a list of qualifiers and their definitions.

Revision: 1

ALS Group, USA

Date: *08-Nov-22*

Client: Tetra Tech EM Inc.
Project: Chudnow Metals
Sample ID: CM-CS-D3-627-221027
Collection Date: 10/27/2022 02:53 PM

Work Order: 22102597
Lab ID: 22102597-03
Matrix: SOIL

Analyses	Result	Qual	MDL	Report Limit	Units	Dilution Factor	Date Analyzed
MERCURY BY CVAA		Method:	**SW7471B**		Prep: SW7471 / 10/31/22		Analyst: **KRA**
Mercury	**20**		**1.5**	**2.1**	**mg/Kg-dry**	100	11/1/2022 12:05
METALS BY ICP-MS		Method:	**SW6020B**		Prep: SW3050B / 11/1/22		Analyst: **STP**
Arsenic	**180**		**4.5**	**37**	**mg/Kg-dry**	100	11/2/2022 16:45
Barium	**680**		**34**	**37**	**mg/Kg-dry**	100	11/2/2022 16:45
Cadmium	**28**		**0.022**	**0.15**	**mg/Kg-dry**	1	11/1/2022 22:21
Chromium	**730**		**16**	**37**	**mg/Kg-dry**	100	11/2/2022 16:45
Lead	**5,300**		**18**	**37**	**mg/Kg-dry**	100	11/2/2022 16:45
Selenium	**2.0**		**0.34**	**0.37**	**mg/Kg-dry**	1	11/1/2022 22:21
Silver	**2.8**		**0.049**	**0.37**	**mg/Kg-dry**	1	11/1/2022 22:21
MOISTURE		Method:	**SW3550C**				Analyst: **ALG**
Moisture	**20**		**0.10**	**0.10**	**% of sample**	1	10/31/2022 14:24

Note: See Qualifiers page for a list of qualifiers and their definitions.

Revision: 1

ALS Group, USA

Date: *08-Nov-22*

Client: Tetra Tech EM Inc.
Project: Chudnow Metals
Sample ID: CM-CS-A3-627-221027
Collection Date: 10/27/2022 04:00 PM

Work Order: 22102597
Lab ID: 22102597-04
Matrix: SOIL

Analyses	Result	Qual	MDL	Report Limit	Units	Dilution Factor	Date Analyzed
MERCURY BY CVAA		Method:	**SW7471B**		Prep: SW7471 / 10/31/22		Analyst: **KRA**
Mercury	**8.1**		**1.5**	**2.3**	**mg/Kg-dry**	100	11/1/2022 12:06
METALS BY ICP-MS		Method:	**SW6020B**		Prep: SW3050B / 11/1/22		Analyst: **STP**
Arsenic	**13**		**0.040**	**0.34**	**mg/Kg-dry**	1	11/1/2022 22:54
Barium	**630**		**3.1**	**3.4**	**mg/Kg-dry**	10	11/2/2022 16:47
Cadmium	**13**		**0.020**	**0.13**	**mg/Kg-dry**	1	11/1/2022 22:54
Chromium	**110**		**1.5**	**3.4**	**mg/Kg-dry**	10	11/2/2022 16:47
Lead	**1,500**		**16**	**34**	**mg/Kg-dry**	100	11/3/2022 15:01
Selenium	**1.2**		**0.31**	**0.34**	**mg/Kg-dry**	1	11/1/2022 22:54
Silver	**1.4**		**0.045**	**0.34**	**mg/Kg-dry**	1	11/1/2022 22:54
MOISTURE		Method:	**SW3550C**				Analyst: **ALG**
Moisture	**15**		**0.10**	**0.10**	**% of sample**	1	10/31/2022 14:24

Note: See Qualifiers page for a list of qualifiers and their definitions.

Revision: 1

ALS Group, USA

Date: *08-Nov-22*

Client: Tetra Tech EM Inc.
Project: Chudnow Metals
Sample ID: CM-CS-B3-627-221027
Collection Date: 10/27/2022 04:10 PM

Work Order: 22102597
Lab ID: 22102597-05
Matrix: SOIL

Analyses	Result	Qual	MDL	Report Limit	Units	Dilution Factor	Date Analyzed
MERCURY BY CVAA		Method:	**SW7471B**		Prep: SW7471 / 10/31/22		Analyst: **KRA**
Mercury	**3.7**		**1.2**	**1.8**	**mg/Kg-dry**	100	11/1/2022 12:08
METALS BY ICP-MS		Method:	**SW6020B**		Prep: SW3050B / 11/1/22		Analyst: **STP**
Arsenic	**10**		**0.040**	**0.33**	**mg/Kg-dry**	1	11/1/2022 22:56
Barium	**350**		**3.1**	**3.3**	**mg/Kg-dry**	10	11/2/2022 16:48
Cadmium	**38**		**0.020**	**0.13**	**mg/Kg-dry**	1	11/1/2022 22:56
Chromium	**180**		**1.5**	**3.3**	**mg/Kg-dry**	10	11/2/2022 16:48
Lead	**1,400**		**16**	**33**	**mg/Kg-dry**	100	11/3/2022 15:02
Selenium	**1.3**		**0.31**	**0.33**	**mg/Kg-dry**	1	11/1/2022 22:56
Silver	**1.2**		**0.044**	**0.33**	**mg/Kg-dry**	1	11/1/2022 22:56
MOISTURE		Method:	**SW3550C**				Analyst: **ALG**
Moisture	**13**		**0.10**	**0.10**	**% of sample**	1	10/31/2022 14:24

Note: See Qualifiers page for a list of qualifiers and their definitions.

Revision: 1

ALS Group, USA

Date: 08-Nov-22

Client: Tetra Tech EM Inc.
Work Order: 22102597
Project: Chudnow Metals

QC BATCH REPORT

Batch ID: **205757** Instrument ID **HG4** Method: **SW7471B**

MBLK Sample ID: **MBLK-205757-205757** Units: **mg/Kg** Analysis Date: **11/1/2022 10:21 AM**

Client ID: Run ID: **HG4_221101A** SeqNo: **8959851** Prep Date: **10/31/2022** DF: **1**

Analyte	Result	PQL	SPK Val	SPK Ref Value	%REC	Control Limit	RPD Ref Value	%RPD	RPD Limit	Qual
Mercury	U	0.020								

LCS Sample ID: **LCS-205757-205757** Units: **mg/Kg** Analysis Date: **11/1/2022 10:23 AM**

Client ID: Run ID: **HG4_221101A** SeqNo: **8959852** Prep Date: **10/31/2022** DF: **1**

Analyte	Result	PQL	SPK Val	SPK Ref Value	%REC	Control Limit	RPD Ref Value	%RPD	RPD Limit	Qual
Mercury	0.1767	0.020	0.1665	0	106	80-120	0			

MS Sample ID: **22102544-14BMS** Units: **mg/Kg** Analysis Date: **11/1/2022 10:45 AM**

Client ID: Run ID: **HG4_221101A** SeqNo: **8959864** Prep Date: **10/31/2022** DF: **1**

Analyte	Result	PQL	SPK Val	SPK Ref Value	%REC	Control Limit	RPD Ref Value	%RPD	RPD Limit	Qual
Mercury	0.2044	0.018	0.148	0.06727	92.7	75-125	0			

MSD Sample ID: **22102544-14BMSD** Units: **mg/Kg** Analysis Date: **11/1/2022 10:48 AM**

Client ID: Run ID: **HG4_221101A** SeqNo: **8959865** Prep Date: **10/31/2022** DF: **1**

Analyte	Result	PQL	SPK Val	SPK Ref Value	%REC	Control Limit	RPD Ref Value	%RPD	RPD Limit	Qual
Mercury	0.1855	0.018	0.1465	0.06727	80.7	75-125	0.2044	9.73	35	

The following samples were analyzed in this batch:

22102597-01A	22102597-02A	22102597-03A
22102597-04A	22102597-05A	

Note: See Qualifiers Page for a list of Qualifiers and their explanation.

Revision: 1

Client: Tetra Tech EM Inc.
Work Order: 22102597
Project: Chudnow Metals

QC BATCH REPORT

Batch ID: **205794** Instrument ID **ICPMS3** Method: **SW6020B**

MBLK Sample ID: **MBLK-205794-205794** Units: **mg/Kg** Analysis Date: **11/1/2022 09:20 PM**

Client ID: Run ID: **ICPMS3_221101B** SeqNo: **8963178** Prep Date: **11/1/2022** DF: **1**

Analyte	Result	PQL	SPK Val	SPK Ref Value	%REC	Control Limit	RPD Ref Value	%RPD	RPD Limit	Qual
Arsenic	U	0.25								
Barium	U	0.25								
Cadmium	U	0.10								
Chromium	U	0.25								
Lead	U	0.25								
Selenium	U	0.25								
Silver	U	0.25								

LCS Sample ID: **LCS-205794-205794** Units: **mg/Kg** Analysis Date: **11/2/2022 04:25 PM**

Client ID: Run ID: **ICPMS3_221102B** SeqNo: **8966911** Prep Date: **11/1/2022** DF: **1**

Analyte	Result	PQL	SPK Val	SPK Ref Value	%REC	Control Limit	RPD Ref Value	%RPD	RPD Limit	Qual
Arsenic	4.2	0.25	5	0	84	80-120	0			
Barium	4.268	0.25	5	0	85.4	80-120	0			
Cadmium	4.311	0.10	5	0	86.2	80-120	0			
Chromium	4.351	0.25	5	0	87	80-120	0			
Lead	4.218	0.25	5	0	84.4	80-120	0			
Selenium	4.432	0.25	5	0	88.6	80-120	0			
Silver	4.895	0.25	5	0	97.9	80-120	0			

MS Sample ID: **22102633-02BMS** Units: **mg/Kg** Analysis Date: **11/1/2022 11:01 PM**

Client ID: Run ID: **ICPMS3_221101B** SeqNo: **8963225** Prep Date: **11/1/2022** DF: **1**

Analyte	Result	PQL	SPK Val	SPK Ref Value	%REC	Control Limit	RPD Ref Value	%RPD	RPD Limit	Qual
Arsenic	5.972	0.29	5.828	0.6189	91.9	75-125	0			
Barium	17.44	0.29	5.828	9.784	131	75-125	0			S
Cadmium	5.84	0.12	5.828	-0.01211	100	75-125	0			
Lead	6.78	0.29	5.828	0.8791	101	75-125	0			
Selenium	5.675	0.29	5.828	0.1516	94.8	75-125	0			
Silver	5.754	0.29	5.828	0.001384	98.7	75-125	0			

MS Sample ID: **22102633-02BMS** Units: **mg/Kg** Analysis Date: **11/2/2022 04:54 PM**

Client ID: Run ID: **ICPMS3_221102B** SeqNo: **8966928** Prep Date: **11/1/2022** DF: **1**

Analyte	Result	PQL	SPK Val	SPK Ref Value	%REC	Control Limit	RPD Ref Value	%RPD	RPD Limit	Qual
Chromium	7.783	0.29	5.828	1.682	105	75-125	0			

Note: See Qualifiers Page for a list of Qualifiers and their explanation.

Revision: 1

Client: Tetra Tech EM Inc.
Work Order: 22102597
Project: Chudnow Metals

QC BATCH REPORT

Batch ID: **205794** Instrument ID **ICPMS3** Method: **SW6020B**

MSD Sample ID: **22102633-02BMSD** Units: **mg/Kg** Analysis Date: **11/1/2022 11:03 PM**

Client ID: Run ID: **ICPMS3_221101B** SeqNo: **8963226** Prep Date: **11/1/2022** DF: **1**

Analyte	Result	PQL	SPK Val	SPK Ref Value	%REC	Control Limit	RPD Ref Value	%RPD	RPD Limit	Qual
Arsenic	5.952	0.30	5.981	0.6189	89.2	75-125	5.972	0.337	20	
Barium	16.33	0.30	5.981	9.784	109	75-125	17.44	6.56	20	
Cadmium	6.024	0.12	5.981	-0.01211	101	75-125	5.84	3.1	20	
Lead	6.808	0.30	5.981	0.8791	99.1	75-125	6.78	0.416	20	
Selenium	5.782	0.30	5.981	0.1516	94.1	75-125	5.675	1.87	20	
Silver	5.78	0.30	5.981	0.001384	96.6	75-125	5.754	0.451	20	

MSD Sample ID: **22102633-02BMSD** Units: **mg/Kg** Analysis Date: **11/2/2022 04:59 PM**

Client ID: Run ID: **ICPMS3_221102B** SeqNo: **8966931** Prep Date: **11/1/2022** DF: **1**

Analyte	Result	PQL	SPK Val	SPK Ref Value	%REC	Control Limit	RPD Ref Value	%RPD	RPD Limit	Qual
Chromium	7.808	0.30	5.981	1.682	102	75-125	7.783	0.323	20	

The following samples were analyzed in this batch:

22102597-01A	22102597-02A	22102597-03A
22102597-04A	22102597-05A	

Note: See Qualifiers Page for a list of Qualifiers and their explanation.

Revision: 1

Client: Tetra Tech EM Inc.
Work Order: 22102597
Project: Chudnow Metals

QC BATCH REPORT

Batch ID: **R357017** Instrument ID **MOIST** Method: **SW3550C**

MBLK Sample ID: **WBLKS-R357017** Units: **% of sample** Analysis Date: **10/31/2022 01:01 PM**

Client ID: Run ID: **MOIST_221031B** SeqNo: **8958622** Prep Date: DF: **1**

Analyte	Result	PQL	SPK Val	SPK Ref Value	%REC	Control Limit	RPD Ref Value	%RPD	RPD Limit	Qual
Moisture	U	0.10								

LCS Sample ID: **LCS-R357017** Units: **% of sample** Analysis Date: **10/31/2022 01:01 PM**

Client ID: Run ID: **MOIST_221031B** SeqNo: **8958621** Prep Date: DF: **1**

Analyte	Result	PQL	SPK Val	SPK Ref Value	%REC	Control Limit	RPD Ref Value	%RPD	RPD Limit	Qual
Moisture	100	0.10	100	0	100	98-102	0			

DUP Sample ID: **22102596-01A DUP** Units: **% of sample** Analysis Date: **10/31/2022 01:01 PM**

Client ID: Run ID: **MOIST_221031B** SeqNo: **8958601** Prep Date: DF: **1**

Analyte	Result	PQL	SPK Val	SPK Ref Value	%REC	Control Limit	RPD Ref Value	%RPD	RPD Limit	Qual
Moisture	16.76	0.10	0	0	0	0-0	16.36	2.42	10	

DUP Sample ID: **22102597-01A DUP** Units: **% of sample** Analysis Date: **10/31/2022 01:01 PM**

Client ID: **CM-CS-G1-627-221027** Run ID: **MOIST_221031B** SeqNo: **8958605** Prep Date: DF: **1**

Analyte	Result	PQL	SPK Val	SPK Ref Value	%REC	Control Limit	RPD Ref Value	%RPD	RPD Limit	Qual
Moisture	11.96	0.10	0	0	0	0-0	11.41	4.71	10	

The following samples were analyzed in this batch: 22102597-01A

Note: See Qualifiers Page for a list of Qualifiers and their explanation.

Revision: 1

Client: Tetra Tech EM Inc.
Work Order: 22102597
Project: Chudnow Metals

QC BATCH REPORT

Batch ID: **R357019** Instrument ID **MOIST** Method: **SW3550C**

MBLK Sample ID: **WBLKS-R357019** Units: **% of sample** Analysis Date: **10/31/2022 02:24 PM**
Client ID: Run ID: **MOIST_221031C** SeqNo: **8958646** Prep Date: DF: **1**

Analyte	Result	PQL	SPK Val	SPK Ref Value	%REC	Control Limit	RPD Ref Value	%RPD	RPD Limit	Qual
Moisture	U	0.10								

LCS Sample ID: **LCS-R357019** Units: **% of sample** Analysis Date: **10/31/2022 02:24 PM**
Client ID: Run ID: **MOIST_221031C** SeqNo: **8958645** Prep Date: DF: **1**

Analyte	Result	PQL	SPK Val	SPK Ref Value	%REC	Control Limit	RPD Ref Value	%RPD	RPD Limit	Qual
Moisture	99.99	0.10	100	0	100	98-102	0			

DUP Sample ID: **22102550-01A DUP** Units: **% of sample** Analysis Date: **10/31/2022 02:24 PM**
Client ID: Run ID: **MOIST_221031C** SeqNo: **8958624** Prep Date: DF: **1**

Analyte	Result	PQL	SPK Val	SPK Ref Value	%REC	Control Limit	RPD Ref Value	%RPD	RPD Limit	Qual
Moisture	5.69	0.10	0	0	0	0-0	5.86	2.94	10	

DUP Sample ID: **22102597-02A DUP** Units: **% of sample** Analysis Date: **10/31/2022 02:24 PM**
Client ID: **CM-CS-F3-627-221027** Run ID: **MOIST_221031C** SeqNo: **8958627** Prep Date: DF: **1**

Analyte	Result	PQL	SPK Val	SPK Ref Value	%REC	Control Limit	RPD Ref Value	%RPD	RPD Limit	Qual
Moisture	21.44	0.10	0	0	0	0-0	22.56	5.09	10	

The following samples were analyzed in this batch:

22102597-02A 22102597-03A 22102597-04A
22102597-05A

Note: See Qualifiers Page for a list of Qualifiers and their explanation.

Revision: 1

Chain of Custody Form

ALS Group USA, Corp

Work Order

Company Name	Tetra Tech EM Inc.	Purchase Order	
		Company Name	Tetra Tech EM Inc.
Send Report To	Rachel Houle	Invoice Attn	Accounts Payable
Project Name	Chudnow Metals	Project #	
Address	1 South Wacker Dr Suite 3700	Address	1 South Wacker Dr Suite 3700 Suite 3700
City State Zip	Chicago, IL 60606	City State Zip	Chicago, IL 60606
Phone	3122017411	Phone	3122017411
e-Mail Address	rachel.houle@tetratech.com	e-Mail Address	

Parameter/Method Request for Analysis	
A	RCRA 8 Metals
B	
C	
D	

22102597

TETRATECH-EM-CHI: Tetra Tech EM Inc.

Project:

#	Sample Description	Date	Time	Matrix	Preservative	# Bottles	A	B	C	D	E	F	G	H	I	J	Sample Notes
1	CM-CS-G1-627-221027	10/27/22	0845	Soil	8	1	X										
2	CM-CS-F3-627-221027	10/27/22	1340	Soil	8	1	X										
3	CM-CS-D3-627-221027	10/27/22	1453	Soil	8	1	X										
4	CM-CS-A3-627-221027	10/27/22	1600	Soil	8	1	X										
5	CM-CS-B3-627-221027	10/27/22	1610	Soil	8	1	X										
6																	
7																	
8																	
9																	
10																	

Notes: Any changes must be made in writing once samples and COC Form have been submitted to ALS Environmental.

Preservative Key: 1-HCL 2-HNO3 3-H2SO4 4-NaOH 5-Na2S2O3 6-NaHSO4 7-Other 8-4 degrees C 9-5035

Required Turnaround Time: ___ Std 10 Wk days X 5 Wk days ___ 2 Wk days ___ 24 hr

Results Due:

Relinquised by	Date	Time	Received by	Date	Time
[signature]	10/27/22	1705	Fedex [signature]	10/28/22	1000

NOTES: 3.2°C IR3

QC Reporting Level: (check box below)

- Level II: Standard QC
- Level III: Std QC + Raw data
- Level IV: SW846 CLP-Like

Other:

ALS Group USA, Corp | 3352 128th Ave | | Holland Michigan 49424 | TEL. (616) 399-6070

ALS Group, USA
Holland, Michigan

Sample Receipt Checklist

Client Name: **TETRATECH-EM-CHI** Date/Time Received: **28-Oct-22 10:00**

Work Order: **22102597** Received by: **KRW**

Checklist completed by Keith Wierenga (eSignature) 28-Oct-22 (Date) Reviewed by: Chad Whelton (eSignature) 30-Oct-22 (Date)

Matrices: Soil
Carrier name: FedEx

	Yes	No	Not Present
Shipping container/cooler in good condition?	☑	☐	☐
Custody seals intact on shipping container/cooler?	☑	☐	☐
Custody seals intact on sample bottles?	☐	☐	☑
Chain of custody present?	☑	☐	
Chain of custody signed when relinquished and received?	☑	☐	
Chain of custody agrees with sample labels?	☑	☐	
Samples in proper container/bottle?	☑	☐	
Sample containers intact?	☑	☐	
Sufficient sample volume for indicated test?	☑	☐	
All samples received within holding time?	☑	☐	
Container/Temp Blank temperature in compliance?	☑	☐	
Sample(s) received on ice?	☑	☐	

Temperature(s)/Thermometer(s): 3.2/4.2 C IR3

Cooler(s)/Kit(s):

Date/Time sample(s) sent to storage: 10/28/2022 1:30:59 PM

	Yes	No		
Water - VOA vials have zero headspace?	☐	☐	No VOA vials submitted	☑
Water - pH acceptable upon receipt?	☐	☐	N/A	☑
pH adjusted?	☐	☐	N/A	☑

pH adjusted by: -

Login Notes:

Client Contacted: Date Contacted: Person Contacted:

Contacted By: Regarding:

Comments:

CorrectiveAction:

Revision: 1

08-Nov-2022

Rachel Houle
Tetra Tech EM Inc.
1 South Wacker Dr
Suite 3700
Chicago, IL 60606

Re: **Chudnow Metals** Work Order: **22110037**

Dear Rachel,

ALS Environmental received 2 samples on 31-Oct-2022 09:00 AM for the analyses presented in the following report.

The analytical data provided relates directly to the samples received by ALS Environmental - Holland and for only the analyses requested.

Sample results are compliant with industry accepted practices and Quality Control results achieved laboratory specifications. Any exceptions are noted in the Case Narrative, or noted with qualifiers in the report or QC batch information. Should this laboratory report need to be reproduced, it should be reproduced in full unless written approval has been obtained from ALS Environmental. Samples will be disposed in 30 days unless storage arrangements are made.

The total number of pages in this report is 12.

If you have any questions regarding this report, please feel free to contact me:

ADDRESS: 3352 128th Avenue, Holland, MI, USA
PHONE: +1 (616) 399-6070 FAX: +1 (616) 399-6185

Sincerely,

Electronically approved by: Chad Whelton

Chad Whelton
Project Manager

ALS Group, USA

Date: 08-Nov-22

Client: Tetra Tech EM Inc.
Project: Chudnow Metals
Work Order: **22110037**

Work Order Sample Summary

Lab Samp ID	Client Sample ID	Matrix	Tag Number	Collection Date	Date Received	Hold
22110037-01	CM-CS-D1-627-221028	Soil		10/28/2022 14:20	10/31/2022 09:00	☐
22110037-02	CM-CS-D2-627-221028	Soil		10/28/2022 16:10	10/31/2022 09:00	☐

ALS Group, USA

Date: 08-Nov-22

Client: Tetra Tech EM Inc.
Project: Chudnow Metals
Work Order: 22110037

Case Narrative

Samples for the above noted Work Order were received on 10/31/2022. The attached "Sample Receipt Checklist" documents the status of custody seals, container integrity, preservation, and temperature compliance.

Samples were analyzed according to the analytical methodology previously transmitted in the "Work Order Acknowledgement". Methodologies are also documented in the "Analytical Result" section for each sample. Quality control results are listed in the "QC Report" section. Sample association for the reported quality control is located at the end of each batch summary. If applicable, results are appropriately qualified in the Analytical Result and QC Report sections. The "Qualifiers" section documents the various qualifiers, units, and acronyms utilized in reporting. A copy of the laboratory's scope of accreditation is available upon request.

With the following exceptions, all sample analyses achieved analytical criteria.

Metals:

Batch 205884, Method SW6020B, Sample CM-CS-D2-627-221028 (22110037-02A): The reporting limit for Selenium is elevated due to dilution for high concentrations of non-target analytes.

Wet Chemistry:
No other deviations or anomalies were noted.

ALS Group, USA

Date: 08-Nov-22

Qualifier	Description
*	Value exceeds Regulatory Limit
**	Estimated Value
a	Analyte is non-accredited
B	Analyte detected in the associated Method Blank above the Reporting Limit
E	Value above quantitation range
H	Analyzed outside of Holding Time
Hr	BOD/CBOD - Sample was reset outside Hold Time, value should be considered estimated.
J	Analyte is present at an estimated concentration between the MDL and Report Limit
n	Analyte accreditation is not offered
ND	Not Detected at the Reporting Limit
O	Sample amount is > 4 times amount spiked
P	Dual Column results percent difference > 40%
R	RPD above laboratory control limit
S	Spike Recovery outside laboratory control limits
U	Analyzed but not detected above the MDL
X	Analyte was detected in the Method Blank between the MDL and Reporting Limit, sample results may exhibit background or reagent contamination at the observed level.

Acronym	Description
DUP	Method Duplicate
LCS	Laboratory Control Sample
LCSD	Laboratory Control Sample Duplicate
LOD	Limit of Detection (see MDL)
LOQ	Limit of Quantitation (see PQL)
MBLK	Method Blank
MDL	Method Detection Limit
MS	Matrix Spike
MSD	Matrix Spike Duplicate
PQL	Practical Quantitation Limit
RPD	Relative Percent Difference
TDL	Target Detection Limit
TNTC	Too Numerous To Count
A	APHA Standard Methods
D	ASTM
E	EPA
SW	SW-846 Update III

Units Reported	Description
% of sample	Percent of Sample
mg/Kg-dry	Milligrams per Kilogram Dry Weight

ALS Group, USA

Date: *08-Nov-22*

Client: Tetra Tech EM Inc.
Project: Chudnow Metals
Sample ID: CM-CS-D1-627-221028
Collection Date: 10/28/2022 02:20 PM

Work Order: 22110037
Lab ID: 22110037-01
Matrix: SOIL

Analyses	Result	Qual	MDL	Report Limit	Units	Dilution Factor	Date Analyzed
MERCURY BY CVAA		Method:	**SW7471B**		Prep: SW7471 / 11/1/22		Analyst: **KRA**
Mercury	**0.63**		**0.17**	**0.25**	**mg/Kg-dry**	10	11/2/2022 11:50
METALS BY ICP-MS		Method:	**SW6020B**		Prep: SW3050B / 11/2/22		Analyst: **STP**
Arsenic	**4.6**		**0.043**	**0.36**	**mg/Kg-dry**	1	11/3/2022 18:16
Barium	**63**		**0.33**	**0.36**	**mg/Kg-dry**	1	11/2/2022 22:29
Cadmium	**2.1**		**0.021**	**0.14**	**mg/Kg-dry**	1	11/2/2022 22:29
Chromium	**10**		**0.16**	**0.36**	**mg/Kg-dry**	1	11/3/2022 18:16
Lead	**820**		**1.7**	**3.6**	**mg/Kg-dry**	10	11/7/2022 15:52
Selenium	U		0.33	0.36	mg/Kg-dry	1	11/3/2022 18:16
Silver	**0.48**		**0.047**	**0.36**	**mg/Kg-dry**	1	11/3/2022 18:16
MOISTURE		Method:	**SW3550C**				Analyst: **ALG**
Moisture	**27**		**0.10**	**0.10**	**% of sample**	1	11/2/2022 15:28

Note: See Qualifiers page for a list of qualifiers and their definitions.

ALS Group, USA

Date: *08-Nov-22*

Client: Tetra Tech EM Inc.
Project: Chudnow Metals
Sample ID: CM-CS-D2-627-221028
Collection Date: 10/28/2022 04:10 PM

Work Order: 22110037
Lab ID: 22110037-02
Matrix: SOIL

Analyses	Result	Qual	MDL	Report Limit	Units	Dilution Factor	Date Analyzed
MERCURY BY CVAA		Method:	**SW7471B**		Prep: SW7471 / 11/1/22		Analyst: **KRA**
Mercury	**14**		**1.4**	**2.1**	**mg/Kg-dry**	100	11/2/2022 11:52
METALS BY ICP-MS		Method:	**SW6020B**		Prep: SW3050B / 11/2/22		Analyst: **STP**
Arsenic	**13**		**0.41**	**3.4**	**mg/Kg-dry**	10	11/3/2022 18:18
Barium	**250**		**3.1**	**3.4**	**mg/Kg-dry**	10	11/3/2022 18:18
Cadmium	**23**		**0.020**	**0.14**	**mg/Kg-dry**	1	11/2/2022 22:30
Chromium	**140**		**1.5**	**3.4**	**mg/Kg-dry**	10	11/3/2022 18:18
Lead	**1,100**		**1.6**	**3.4**	**mg/Kg-dry**	10	11/3/2022 18:18
Selenium	U		3.1	3.4	mg/Kg-dry	10	11/3/2022 18:18
Silver	**1.7**	J	**0.45**	**3.4**	**mg/Kg-dry**	10	11/3/2022 18:18
MOISTURE		Method:	**SW3550C**				Analyst: **ALG**
Moisture	**14**		**0.10**	**0.10**	**% of sample**	1	11/2/2022 15:28

Note: See Qualifiers page for a list of qualifiers and their definitions.

ALS Group, USA

Date: 08-Nov-22

Client: Tetra Tech EM Inc.
Work Order: 22110037
Project: Chudnow Metals

QC BATCH REPORT

Batch ID: **205839** Instrument ID **HG4** Method: **SW7471B**

MBLK Sample ID: **MBLK-205839-205839** Units: **mg/Kg** Analysis Date: **11/2/2022 10:19 AM**

Client ID: Run ID: **HG4_221102A** SeqNo: **8964004** Prep Date: **11/1/2022** DF: **1**

Analyte	Result	PQL	SPK Val	SPK Ref Value	%REC	Control Limit	RPD Ref Value	%RPD	RPD Limit	Qual
Mercury	U	0.020								

LCS Sample ID: **LCS-205839-205839** Units: **mg/Kg** Analysis Date: **11/2/2022 10:21 AM**

Client ID: Run ID: **HG4_221102A** SeqNo: **8964005** Prep Date: **11/1/2022** DF: **1**

Analyte	Result	PQL	SPK Val	SPK Ref Value	%REC	Control Limit	RPD Ref Value	%RPD	RPD Limit	Qual
Mercury	0.1917	0.020	0.1665	0	115	80-120	0			

MS Sample ID: **22102736-07BMS** Units: **mg/Kg** Analysis Date: **11/2/2022 11:08 AM**

Client ID: Run ID: **HG4_221102A** SeqNo: **8964030** Prep Date: **11/1/2022** DF: **1**

Analyte	Result	PQL	SPK Val	SPK Ref Value	%REC	Control Limit	RPD Ref Value	%RPD	RPD Limit	Qual
Mercury	0.1797	0.015	0.126	0.04567	106	75-125	0			

MSD Sample ID: **22102736-07BMSD** Units: **mg/Kg** Analysis Date: **11/2/2022 11:11 AM**

Client ID: Run ID: **HG4_221102A** SeqNo: **8964031** Prep Date: **11/1/2022** DF: **1**

Analyte	Result	PQL	SPK Val	SPK Ref Value	%REC	Control Limit	RPD Ref Value	%RPD	RPD Limit	Qual
Mercury	0.1729	0.015	0.1289	0.04567	98.7	75-125	0.1797	3.85	35	

The following samples were analyzed in this batch: 22110037-01A 22110037-02A

Note: See Qualifiers Page for a list of Qualifiers and their explanation.

Client: Tetra Tech EM Inc.
Work Order: 22110037
Project: Chudnow Metals

QC BATCH REPORT

Batch ID: **205884** Instrument ID **ICPMS3** Method: **SW6020B**

MBLK Sample ID: **MBLK-205884-205884** Units: **mg/Kg** Analysis Date: **11/2/2022 09:47 PM**
Client ID: Run ID: **ICPMS3_221102B** SeqNo: **8966986** Prep Date: **11/2/2022** DF: **1**

Analyte	Result	PQL	SPK Val	SPK Ref Value	%REC	Control Limit	RPD Ref Value	%RPD	RPD Limit	Qual
Arsenic	U	0.25								
Barium	U	0.25								
Cadmium	U	0.10								
Chromium	U	0.25								
Lead	U	0.25								

MBLK Sample ID: **MBLK-205884-205884** Units: **mg/Kg** Analysis Date: **11/3/2022 03:46 PM**
Client ID: Run ID: **ICPMS3_221103B** SeqNo: **8971999** Prep Date: **11/2/2022** DF: **1**

Analyte	Result	PQL	SPK Val	SPK Ref Value	%REC	Control Limit	RPD Ref Value	%RPD	RPD Limit	Qual
Selenium	U	0.25								
Silver	U	0.25								

LCS Sample ID: **LCS-205884-205884** Units: **mg/Kg** Analysis Date: **11/2/2022 09:48 PM**
Client ID: Run ID: **ICPMS3_221102B** SeqNo: **8966987** Prep Date: **11/2/2022** DF: **1**

Analyte	Result	PQL	SPK Val	SPK Ref Value	%REC	Control Limit	RPD Ref Value	%RPD	RPD Limit	Qual
Arsenic	5.047	0.25	5	0	101	80-120	0			
Barium	5.27	0.25	5	0	105	80-120	0			
Cadmium	5.223	0.10	5	0	104	80-120	0			
Chromium	5.231	0.25	5	0	105	80-120	0			
Lead	5.04	0.25	5	0	101	80-120	0			
Selenium	4.903	0.25	5	0	98.1	80-120	0			

LCS Sample ID: **LCS-205884-205884** Units: **mg/Kg** Analysis Date: **11/3/2022 03:48 PM**
Client ID: Run ID: **ICPMS3_221103B** SeqNo: **8972000** Prep Date: **11/2/2022** DF: **1**

Analyte	Result	PQL	SPK Val	SPK Ref Value	%REC	Control Limit	RPD Ref Value	%RPD	RPD Limit	Qual
Silver	5.331	0.25	5	0	107	80-120	0			

MS Sample ID: **22102523-01AMS** Units: **mg/Kg** Analysis Date: **11/2/2022 09:52 PM**
Client ID: Run ID: **ICPMS3_221102B** SeqNo: **8966989** Prep Date: **11/2/2022** DF: **100**

Analyte	Result	PQL	SPK Val	SPK Ref Value	%REC	Control Limit	RPD Ref Value	%RPD	RPD Limit	Qual
Arsenic	16.74	25	5.061	12.26	88.5	75-125	0			J
Barium	60.96	25	5.061	52.89	159	75-125	0			SO
Cadmium	5.233	10	5.061	0.05617	102	75-125	0			J
Chromium	17.41	25	5.061	9.739	152	75-125	0			JS
Lead	U	25	5.061	4.798	-94.8	75-125	0			S

Note: See Qualifiers Page for a list of Qualifiers and their explanation.

Client: Tetra Tech EM Inc.
Work Order: 22110037
Project: Chudnow Metals

QC BATCH REPORT

Batch ID: **205884** Instrument ID **ICPMS3** Method: **SW6020B**

MS Sample ID: **22102523-01AMS** Units: **mg/Kg** Analysis Date: **11/3/2022 03:10 PM**

Client ID: Run ID: **ICPMS3_221103B** SeqNo: **8971993** Prep Date: **11/2/2022** DF: **100**

Analyte	Result	PQL	SPK Val	SPK Ref Value	%REC	Control Limit	RPD Ref Value	%RPD	RPD Limit	Qual
Selenium	U	25	5.061	-1.754	34.7	75-125	0			S
Silver	6.893	25	5.061	2.354	89.7	75-125	0			J

MSD Sample ID: **22102523-01AMSD** Units: **mg/Kg** Analysis Date: **11/2/2022 09:53 PM**

Client ID: Run ID: **ICPMS3_221102B** SeqNo: **8966990** Prep Date: **11/2/2022** DF: **100**

Analyte	Result	PQL	SPK Val	SPK Ref Value	%REC	Control Limit	RPD Ref Value	%RPD	RPD Limit	Qual
Arsenic	16.62	25	5.04	12.26	86.6	75-125	16.74	0	20	J
Barium	50.87	25	5.04	52.89	-40.2	75-125	60.96	18.1	20	SO
Cadmium	5.026	10	5.04	0.05617	98.6	75-125	5.233	0	20	J
Chromium	15.72	25	5.04	9.739	119	75-125	17.41	0	20	J
Lead	U	25	5.04	4.798	-95.2	75-125	11.47	0	20	S

MSD Sample ID: **22102523-01AMSD** Units: **mg/Kg** Analysis Date: **11/3/2022 03:12 PM**

Client ID: Run ID: **ICPMS3_221103B** SeqNo: **8971994** Prep Date: **11/2/2022** DF: **100**

Analyte	Result	PQL	SPK Val	SPK Ref Value	%REC	Control Limit	RPD Ref Value	%RPD	RPD Limit	Qual
Selenium	U	25	5.04	-1.754	34.8	75-125	5.631	0	20	S
Silver	7.118	25	5.04	2.354	94.5	75-125	6.893	0	20	J

The following samples were analyzed in this batch: 22110037-01A 22110037-02A

Note: See Qualifiers Page for a list of Qualifiers and their explanation.

Client: Tetra Tech EM Inc.
Work Order: 22110037
Project: Chudnow Metals

QC BATCH REPORT

Batch ID: **R357209** Instrument ID **MOIST** Method: **SW3550C**

MBLK Sample ID: **WBLKS-R357209** Units: **% of sample** Analysis Date: **11/2/2022 03:28 PM**

Client ID: Run ID: **MOIST_221102D** SeqNo: **8967225** Prep Date: DF: **1**

Analyte	Result	PQL	SPK Val	SPK Ref Value	%REC	Control Limit	RPD Ref Value	%RPD	RPD Limit	Qual
Moisture	U	0.10								

LCS Sample ID: **LCS-R357209** Units: **% of sample** Analysis Date: **11/2/2022 03:28 PM**

Client ID: Run ID: **MOIST_221102D** SeqNo: **8967224** Prep Date: DF: **1**

Analyte	Result	PQL	SPK Val	SPK Ref Value	%REC	Control Limit	RPD Ref Value	%RPD	RPD Limit	Qual
Moisture	100	0.10	100	0	100	98-102	0			

DUP Sample ID: **22110029-29B DUP** Units: **% of sample** Analysis Date: **11/2/2022 03:28 PM**

Client ID: Run ID: **MOIST_221102D** SeqNo: **8967206** Prep Date: DF: **1**

Analyte	Result	PQL	SPK Val	SPK Ref Value	%REC	Control Limit	RPD Ref Value	%RPD	RPD Limit	Qual
Moisture	3.36	0.10	0	0	0	0-0	3.68	9.09	10	

DUP Sample ID: **22110037-01A DUP** Units: **% of sample** Analysis Date: **11/2/2022 03:28 PM**

Client ID: **CM-CS-D1-627-221028** Run ID: **MOIST_221102D** SeqNo: **8967214** Prep Date: DF: **1**

Analyte	Result	PQL	SPK Val	SPK Ref Value	%REC	Control Limit	RPD Ref Value	%RPD	RPD Limit	Qual
Moisture	26.5	0.10	0	0	0	0-0	27.16	2.46	10	

The following samples were analyzed in this batch: 22110037-01A 22110037-02A

Note: See Qualifiers Page for a list of Qualifiers and their explanation.

Chain of Custody Form

ALS Group USA, Corp

Work Order

Company Name	Tetra Tech EM Inc.	Purchase Order	
		Company Name	Tetra Tech EM Inc.
Send Report To	Rachel Houle	Invoice Attn	Accounts Payable
Project Name	Chudnow Metals	Project #	
Address	1 South Wacker Dr Suite 3700	Address	1 South Wacker Dr Suite 3700 Suite 3700
City State Zip	Chicago, IL 60606	City State Zip	Chicago, IL 60606
Phone	3122017411	Phone	3122017411
e-Mail Address	rachel.houle@tetratech.com	e-Mail Address	

Parameter/Method Request for Analysis	
A	RCRA 8 Metals
B	
C	
D	
E	
F	
G	
H	
I	
J	

#	Sample Description	Date	Time	Matrix	Preservative	# Bottles	A	B	C	D	E	F	G	H	I	J	Sample Notes
1	CM-CS-D1-627-221028	10/28/22	1420	Soil	8	1	X										
2	CM-CS-D2-627-221028	10/28/22	1610	Soil	8	1	X										
3																	
4																	
5																	
6																	
7																	
8																	
9																	
10																	

22110037

TETRATECH-EM-CHI: Tetra Tech EM Inc.

Project: Chudnow Metals

Notes: Any changes must be made in writing once samples and COC Form have been submitted to ALS Environmental.

Preservative Key: 1-HCL 2-HNO3 3-H2SO4 4-NaOH 5-Na2S2O3 6-NaHSO4 7-Other 8-4 degrees C 9-5035

Required Turnaround Time: ___ Std 10 Wk days ✓ 5 Wk days ___ 2 Wk days ___ 24 hr

Results Due:

Relinquished by	Date	Time	Received by	Date	Time
[signature]	10/28/22	1700			
	10-31-22	0900	[signature]		
			SIC FRS		

NOTES:

QC Reporting Level: (check box below)

- Level II: Standard QC
- Level III: Std QC + Raw data
- Level IV: SW846 CLP-Like

Other:

ALS Group USA, Corp | 3352 128th Ave | | Holland Michigan 49424 | TEL. (616) 399-6070

ALS Group, USA
Holland, Michigan

Sample Receipt Checklist

Client Name: **TETRATECH-EM-CHI** Date/Time Received: **31-Oct-22 09:00**

Work Order: **22110037** Received by: **JD**

Checklist completed by Jason Delinger (eSignature) 01-Nov-22 (Date) Reviewed by: Chad Whelton (eSignature) 01-Nov-22 (Date)

Matrices: soil
Carrier name: FedEx

Shipping container/cooler in good condition?	Yes ☑	No ☐	Not Present ☐
Custody seals intact on shipping container/cooler?	Yes ☑	No ☐	Not Present ☐
Custody seals intact on sample bottles?	Yes ☐	No ☐	Not Present ☑
Chain of custody present?	Yes ☑	No ☐	
Chain of custody signed when relinquished and received?	Yes ☑	No ☐	
Chain of custody agrees with sample labels?	Yes ☑	No ☐	
Samples in proper container/bottle?	Yes ☑	No ☐	
Sample containers intact?	Yes ☑	No ☐	
Sufficient sample volume for indicated test?	Yes ☑	No ☐	
All samples received within holding time?	Yes ☑	No ☐	
Container/Temp Blank temperature in compliance?	Yes ☑	No ☐	
Sample(s) received on ice?	Yes ☑	No ☐	
Temperature(s)/Thermometer(s):	3.1/4.1 c	ir3	
Cooler(s)/Kit(s):			
Date/Time sample(s) sent to storage:	11/1/2022 10:01:56 AM		
Water - VOA vials have zero headspace?	Yes ☐	No ☐	No VOA vials submitted ☑
Water - pH acceptable upon receipt?	Yes ☐	No ☐	N/A ☑
pH adjusted?	Yes ☐	No ☐	N/A ☑
pH adjusted by:	-		

Login Notes:

Client Contacted: Date Contacted: Person Contacted:

Contacted By: Regarding:

Comments:

CorrectiveAction:

08-Nov-2022

Rachel Houle
Tetra Tech EM Inc.
1 South Wacker Dr
Suite 3700
Chicago, IL 60606

Re: **Chudnow Metals** Work Order: **22110146**

Dear Rachel,

ALS Environmental received 7 samples on 01-Nov-2022 09:30 AM for the analyses presented in the following report.

The analytical data provided relates directly to the samples received by ALS Environmental - Holland and for only the analyses requested.

Sample results are compliant with industry accepted practices and Quality Control results achieved laboratory specifications. Any exceptions are noted in the Case Narrative, or noted with qualifiers in the report or QC batch information. Should this laboratory report need to be reproduced, it should be reproduced in full unless written approval has been obtained from ALS Environmental. Samples will be disposed in 30 days unless storage arrangements are made.

The total number of pages in this report is 17.

If you have any questions regarding this report, please feel free to contact me:

ADDRESS: 3352 128th Avenue, Holland, MI, USA
PHONE: +1 (616) 399-6070 FAX: +1 (616) 399-6185

Sincerely,

Electronically approved by: Chad Whelton

Chad Whelton
Project Manager

ALS Group, USA

Date: 08-Nov-22

Client: Tetra Tech EM Inc.
Project: Chudnow Metals
Work Order: **22110146**

Work Order Sample Summary

Lab Samp ID	Client Sample ID	Matrix	Tag Number	Collection Date	Date Received	Hold
22110146-01	CM-CS-C4-627-221031	Soil		10/31/2022 09:35	11/1/2022 09:30	☐
22110146-02	CM-CS-DUP01-221031	Soil		10/31/2022 09:40	11/1/2022 09:30	☐
22110146-03	CM-CS-C3-627-221031	Soil		10/31/2022 13:15	11/1/2022 09:30	☐
22110146-04	CM-CS-G4-627-221031	Soil		10/31/2022 13:20	11/1/2022 09:30	☐
22110146-05	CM-CS-DUP02-221031	Soil		10/31/2022 13:25	11/1/2022 09:30	☐
22110146-06	CM-CS-G3-627-221031	Soil		10/31/2022 15:00	11/1/2022 09:30	☐
22110146-07	CM-CS-G2-627-221031	Soil		10/31/2022 16:05	11/1/2022 09:30	☐

ALS Group, USA

Date: 08-Nov-22

Client: Tetra Tech EM Inc.
Project: Chudnow Metals
Work Order: 22110146

Case Narrative

Samples for the above noted Work Order were received on 11/1/2022. The attached "Sample Receipt Checklist" documents the status of custody seals, container integrity, preservation, and temperature compliance.

Samples were analyzed according to the analytical methodology previously transmitted in the "Work Order Acknowledgement". Methodologies are also documented in the "Analytical Result" section for each sample. Quality control results are listed in the "QC Report" section. Sample association for the reported quality control is located at the end of each batch summary. If applicable, results are appropriately qualified in the Analytical Result and QC Report sections. The "Qualifiers" section documents the various qualifiers, units, and acronyms utilized in reporting. A copy of the laboratory's scope of accreditation is available upon request.

With the following exceptions, all sample analyses achieved analytical criteria.

Metals:

Batch 205966, Method SW6020B, Samples22110146-01A, -02A, -03A, -05A, and -06A: The reporting limits for Selenium are elevated due to dilution for high concentrations of non-target analytes.

Batch 205966, Method SW6020B, Sample 22110146-07A: The reporting limits for Selenium and Silver are elevated due to dilution for high concentrations of non-target analytes.

Wet Chemistry:
No other deviations or anomalies were noted.

ALS Group, USA

Date: 08-Nov-22

Qualifier	Description
*	Value exceeds Regulatory Limit
**	Estimated Value
a	Analyte is non-accredited
B	Analyte detected in the associated Method Blank above the Reporting Limit
E	Value above quantitation range
H	Analyzed outside of Holding Time
Hr	BOD/CBOD - Sample was reset outside Hold Time, value should be considered estimated.
J	Analyte is present at an estimated concentration between the MDL and Report Limit
n	Analyte accreditation is not offered
ND	Not Detected at the Reporting Limit
O	Sample amount is > 4 times amount spiked
P	Dual Column results percent difference > 40%
R	RPD above laboratory control limit
S	Spike Recovery outside laboratory control limits
U	Analyzed but not detected above the MDL
X	Analyte was detected in the Method Blank between the MDL and Reporting Limit, sample results may exhibit background or reagent contamination at the observed level.

Acronym	Description
DUP	Method Duplicate
LCS	Laboratory Control Sample
LCSD	Laboratory Control Sample Duplicate
LOD	Limit of Detection (see MDL)
LOQ	Limit of Quantitation (see PQL)
MBLK	Method Blank
MDL	Method Detection Limit
MS	Matrix Spike
MSD	Matrix Spike Duplicate
PQL	Practical Quantitation Limit
RPD	Relative Percent Difference
TDL	Target Detection Limit
TNTC	Too Numerous To Count
A	APHA Standard Methods
D	ASTM
E	EPA
SW	SW-846 Update III

Units Reported	Description
% of sample	Percent of Sample
mg/Kg-dry	Milligrams per Kilogram Dry Weight

ALS Group, USA

Date: *08-Nov-22*

Client: Tetra Tech EM Inc.
Project: Chudnow Metals
Sample ID: CM-CS-C4-627-221031
Collection Date: 10/31/2022 09:35 AM

Work Order: 22110146
Lab ID: 22110146-01
Matrix: SOIL

Analyses	Result	Qual	MDL	Report Limit	Units	Dilution Factor	Date Analyzed
MERCURY BY CVAA		Method:	**SW7471B**		Prep: SW7471 / 11/2/22		Analyst: **KRA**
Mercury	**10**		**1.3**	**1.9**	**mg/Kg-dry**	100	11/3/2022 12:06
METALS BY ICP-MS		Method:	**SW6020B**		Prep: SW3050B / 11/3/22		Analyst: **DSC**
Arsenic	**23**		**0.41**	**3.4**	**mg/Kg-dry**	10	11/4/2022 18:33
Barium	**630**		**3.1**	**3.4**	**mg/Kg-dry**	10	11/4/2022 18:33
Cadmium	**24**		**0.20**	**1.4**	**mg/Kg-dry**	10	11/4/2022 18:33
Chromium	**150**		**1.5**	**3.4**	**mg/Kg-dry**	10	11/4/2022 18:33
Lead	**2,000**		**16**	**34**	**mg/Kg-dry**	100	11/7/2022 14:16
Selenium	U		3.1	3.4	mg/Kg-dry	10	11/4/2022 18:33
Silver	**2.3**	J	**0.45**	**3.4**	**mg/Kg-dry**	10	11/4/2022 18:33
MOISTURE		Method:	**SW3550C**				Analyst: **ALG**
Moisture	**16**		**0.10**	**0.10**	**% of sample**	1	11/4/2022 13:10

Note: See Qualifiers page for a list of qualifiers and their definitions.

ALS Group, USA

Date: *08-Nov-22*

Client: Tetra Tech EM Inc.
Project: Chudnow Metals
Sample ID: CM-CS-DUP01-221031
Collection Date: 10/31/2022 09:40 AM

Work Order: 22110146
Lab ID: 22110146-02
Matrix: SOIL

Analyses	Result	Qual	MDL	Report Limit	Units	Dilution Factor	Date Analyzed
MERCURY BY CVAA		Method:	**SW7471B**		Prep: SW7471 / 11/2/22		Analyst: **KRA**
Mercury	**10**		**1.4**	**2.0**	**mg/Kg-dry**	100	11/3/2022 12:08
METALS BY ICP-MS		Method:	**SW6020B**		Prep: SW3050B / 11/3/22		Analyst: **DSC**
Arsenic	**21**		**0.42**	**3.5**	**mg/Kg-dry**	10	11/4/2022 18:35
Barium	**540**		**3.2**	**3.5**	**mg/Kg-dry**	10	11/4/2022 18:35
Cadmium	**22**		**0.21**	**1.4**	**mg/Kg-dry**	10	11/4/2022 18:35
Chromium	**150**		**1.5**	**3.5**	**mg/Kg-dry**	10	11/4/2022 18:35
Lead	**1,900**		**17**	**35**	**mg/Kg-dry**	100	11/7/2022 14:21
Selenium	U		3.2	3.5	mg/Kg-dry	10	11/4/2022 18:35
Silver	**2.6**	J	**0.46**	**3.5**	**mg/Kg-dry**	10	11/4/2022 18:35
MOISTURE		Method:	**SW3550C**				Analyst: **ALG**
Moisture	**15**		**0.10**	**0.10**	**% of sample**	1	11/4/2022 13:10

Note: See Qualifiers page for a list of qualifiers and their definitions.

ALS Group, USA

Date: *08-Nov-22*

Client: Tetra Tech EM Inc.
Project: Chudnow Metals
Sample ID: CM-CS-C3-627-221031
Collection Date: 10/31/2022 01:15 PM

Work Order: 22110146
Lab ID: 22110146-03
Matrix: SOIL

Analyses	Result	Qual	MDL	Report Limit	Units	Dilution Factor	Date Analyzed
MERCURY BY CVAA		Method:	**SW7471B**		Prep: SW7471 / 11/2/22		Analyst: **KRA**
Mercury	**14**		**1.5**	**2.2**	**mg/Kg-dry**	100	11/3/2022 12:09
METALS BY ICP-MS		Method:	**SW6020B**		Prep: SW3050B / 11/3/22		Analyst: **DSC**
Arsenic	**30**		**0.41**	**3.4**	**mg/Kg-dry**	10	11/4/2022 18:37
Barium	**680**		**3.1**	**3.4**	**mg/Kg-dry**	10	11/4/2022 18:37
Cadmium	**28**		**0.21**	**1.4**	**mg/Kg-dry**	10	11/4/2022 18:37
Chromium	**300**		**1.5**	**3.4**	**mg/Kg-dry**	10	11/4/2022 18:37
Lead	**3,500**		**16**	**34**	**mg/Kg-dry**	100	11/7/2022 14:23
Selenium	U		3.1	3.4	mg/Kg-dry	10	11/4/2022 18:37
Silver	**3.0**	J	**0.45**	**3.4**	**mg/Kg-dry**	10	11/4/2022 18:37
MOISTURE		Method:	**SW3550C**				Analyst: **ALG**
Moisture	**14**		**0.10**	**0.10**	**% of sample**	1	11/4/2022 13:10

Note: See Qualifiers page for a list of qualifiers and their definitions.

ALS Group, USA

Date: *08-Nov-22*

Client: Tetra Tech EM Inc.
Project: Chudnow Metals
Sample ID: CM-CS-G4-627-221031
Collection Date: 10/31/2022 01:20 PM

Work Order: 22110146
Lab ID: 22110146-04
Matrix: SOIL

Analyses	Result	Qual	MDL	Report Limit	Units	Dilution Factor	Date Analyzed
MERCURY BY CVAA		Method:	**SW7471B**		Prep: SW7471 / 11/2/22		Analyst: **KRA**
Mercury	**28**		**1.4**	**2.1**	**mg/Kg-dry**	100	11/3/2022 12:11
METALS BY ICP-MS		Method:	**SW6020B**		Prep: SW3050B / 11/3/22		Analyst: **DSC**
Arsenic	**35**		**0.39**	**3.2**	**mg/Kg-dry**	10	11/4/2022 18:39
Barium	**790**		**3.0**	**3.2**	**mg/Kg-dry**	10	11/4/2022 18:39
Cadmium	**43**		**0.19**	**1.3**	**mg/Kg-dry**	10	11/4/2022 18:39
Chromium	**3,400**		**14**	**32**	**mg/Kg-dry**	100	11/7/2022 14:25
Lead	**2,500**		**160**	**320**	**mg/Kg-dry**	1000	11/7/2022 15:54
Selenium	**3.4**		**3.0**	**3.2**	**mg/Kg-dry**	10	11/4/2022 18:39
Silver	**3.5**		**0.43**	**3.2**	**mg/Kg-dry**	10	11/4/2022 18:39
MOISTURE		Method:	**SW3550C**				Analyst: **ALG**
Moisture	**19**		**0.10**	**0.10**	**% of sample**	1	11/4/2022 13:10

Note: See Qualifiers page for a list of qualifiers and their definitions.

ALS Group, USA

Date: *08-Nov-22*

Client: Tetra Tech EM Inc.
Project: Chudnow Metals
Sample ID: CM-CS-DUP02-221031
Collection Date: 10/31/2022 01:25 PM

Work Order: 22110146
Lab ID: 22110146-05
Matrix: SOIL

Analyses	Result	Qual	MDL	Report Limit	Units	Dilution Factor	Date Analyzed
MERCURY BY CVAA		Method:	**SW7471B**		Prep: SW7471 / 11/2/22		Analyst: **KRA**
Mercury	**17**		**1.3**	**1.9**	**mg/Kg-dry**	100	11/3/2022 12:13
METALS BY ICP-MS		Method:	**SW6020B**		Prep: SW3050B / 11/3/22		Analyst: **DSC**
Arsenic	**27**		**0.36**	**3.0**	**mg/Kg-dry**	10	11/4/2022 18:40
Barium	**730**		**2.8**	**3.0**	**mg/Kg-dry**	10	11/4/2022 18:40
Cadmium	**32**		**0.18**	**1.2**	**mg/Kg-dry**	10	11/4/2022 18:40
Chromium	**170**		**1.3**	**3.0**	**mg/Kg-dry**	10	11/4/2022 18:40
Lead	**3,400**		**15**	**30**	**mg/Kg-dry**	100	11/7/2022 14:27
Selenium	U		2.8	3.0	mg/Kg-dry	10	11/4/2022 18:40
Silver	**4.7**		**0.40**	**3.0**	**mg/Kg-dry**	10	11/4/2022 18:40
MOISTURE		Method:	**SW3550C**				Analyst: **ALG**
Moisture	**16**		**0.10**	**0.10**	**% of sample**	1	11/4/2022 13:10

Note: See Qualifiers page for a list of qualifiers and their definitions.

ALS Group, USA

Date: *08-Nov-22*

Client: Tetra Tech EM Inc.
Project: Chudnow Metals
Sample ID: CM-CS-G3-627-221031
Collection Date: 10/31/2022 03:00 PM

Work Order: 22110146
Lab ID: 22110146-06
Matrix: SOIL

Analyses	Result	Qual	MDL	Report Limit	Units	Dilution Factor	Date Analyzed
MERCURY BY CVAA		Method:	**SW7471B**		Prep: SW7471 / 11/2/22		Analyst: **KRA**
Mercury	**4.5**		**1.4**	**2.0**	**mg/Kg-dry**	100	11/3/2022 12:21
METALS BY ICP-MS		Method:	**SW6020B**		Prep: SW3050B / 11/3/22		Analyst: **DSC**
Arsenic	**13**		**0.36**	**3.0**	**mg/Kg-dry**	10	11/4/2022 18:42
Barium	**300**		**2.8**	**3.0**	**mg/Kg-dry**	10	11/4/2022 18:42
Cadmium	**8.9**		**0.18**	**1.2**	**mg/Kg-dry**	10	11/4/2022 18:42
Chromium	**41**		**1.3**	**3.0**	**mg/Kg-dry**	10	11/4/2022 18:42
Lead	**750**		**1.4**	**3.0**	**mg/Kg-dry**	10	11/4/2022 18:42
Selenium	U		2.8	3.0	mg/Kg-dry	10	11/4/2022 18:42
Silver	**1.1**	J	**0.40**	**3.0**	**mg/Kg-dry**	10	11/4/2022 18:42
MOISTURE		Method:	**SW3550C**				Analyst: **ALG**
Moisture	**14**		**0.10**	**0.10**	**% of sample**	1	11/4/2022 13:10

Note: See Qualifiers page for a list of qualifiers and their definitions.

ALS Group, USA

Date: *08-Nov-22*

Client: Tetra Tech EM Inc.
Project: Chudnow Metals
Sample ID: CM-CS-G2-627-221031
Collection Date: 10/31/2022 04:05 PM

Work Order: 22110146
Lab ID: 22110146-07
Matrix: SOIL

Analyses	Result	Qual	MDL	Report Limit	Units	Dilution Factor	Date Analyzed
MERCURY BY CVAA		Method:	**SW7471B**		Prep: SW7471 / 11/2/22		Analyst: **KRA**
Mercury	**0.42**		**0.14**	**0.20**	**mg/Kg-dry**	10	11/3/2022 12:22
METALS BY ICP-MS		Method:	**SW6020B**		Prep: SW3050B / 11/3/22		Analyst: **DSC**
Arsenic	**18**		**0.40**	**3.3**	**mg/Kg-dry**	10	11/4/2022 18:44
Barium	**230**		**3.1**	**3.3**	**mg/Kg-dry**	10	11/4/2022 18:44
Cadmium	**2.3**		**0.20**	**1.3**	**mg/Kg-dry**	10	11/4/2022 18:44
Chromium	**260**		**1.5**	**3.3**	**mg/Kg-dry**	10	11/4/2022 18:44
Lead	**590**		**1.6**	**3.3**	**mg/Kg-dry**	10	11/4/2022 18:44
Selenium	U		3.1	3.3	mg/Kg-dry	10	11/4/2022 18:44
Silver	U		0.44	3.3	mg/Kg-dry	10	11/4/2022 18:44
MOISTURE		Method:	**SW3550C**				Analyst: **ALG**
Moisture	**18**		**0.10**	**0.10**	**% of sample**	1	11/4/2022 13:10

Note: See Qualifiers page for a list of qualifiers and their definitions.

ALS Group, USA

Date: 08-Nov-22

Client: Tetra Tech EM Inc.
Work Order: 22110146
Project: Chudnow Metals

QC BATCH REPORT

Batch ID: **205928** Instrument ID **HG4** Method: **SW7471B**

MBLK Sample ID: **MBLK-205928-205928** Units: **mg/Kg** Analysis Date: **11/3/2022 10:55 AM**

Client ID: Run ID: **HG4_221103A** SeqNo: **8968684** Prep Date: **11/2/2022** DF: **1**

Analyte	Result	PQL	SPK Val	SPK Ref Value	%REC	Control Limit	RPD Ref Value	%RPD	RPD Limit	Qual
Mercury	U	0.020								

LCS Sample ID: **LCS-205928-205928** Units: **mg/Kg** Analysis Date: **11/3/2022 10:57 AM**

Client ID: Run ID: **HG4_221103A** SeqNo: **8968685** Prep Date: **11/2/2022** DF: **1**

Analyte	Result	PQL	SPK Val	SPK Ref Value	%REC	Control Limit	RPD Ref Value	%RPD	RPD Limit	Qual
Mercury	0.1792	0.020	0.1665	0	108	80-120	0			

MS Sample ID: **22110112-01BMS** Units: **mg/Kg** Analysis Date: **11/3/2022 11:26 AM**

Client ID: Run ID: **HG4_221103A** SeqNo: **8968701** Prep Date: **11/2/2022** DF: **1**

Analyte	Result	PQL	SPK Val	SPK Ref Value	%REC	Control Limit	RPD Ref Value	%RPD	RPD Limit	Qual
Mercury	0.1615	0.017	0.1409	0.01067	107	75-125	0			

MSD Sample ID: **22110112-01BMSD** Units: **mg/Kg** Analysis Date: **11/3/2022 11:28 AM**

Client ID: Run ID: **HG4_221103A** SeqNo: **8968702** Prep Date: **11/2/2022** DF: **1**

Analyte	Result	PQL	SPK Val	SPK Ref Value	%REC	Control Limit	RPD Ref Value	%RPD	RPD Limit	Qual
Mercury	0.1609	0.017	0.1442	0.01067	104	75-125	0.1615	0.372	35	

The following samples were analyzed in this batch:

22110146-01A	22110146-02A	22110146-03A
22110146-04A	22110146-05A	22110146-06A
22110146-07A		

Note: See Qualifiers Page for a list of Qualifiers and their explanation.

Client: Tetra Tech EM Inc.
Work Order: 22110146
Project: Chudnow Metals

QC BATCH REPORT

Batch ID: **205966** Instrument ID **ICPMS3** Method: **SW6020B**

MBLK Sample ID: **MBLK-205966-205966** Units: **mg/Kg** Analysis Date: **11/3/2022 07:39 PM**

Client ID: Run ID: **ICPMS3_221103B** SeqNo: **8972082** Prep Date: **11/3/2022** DF: **1**

Analyte	Result	PQL	SPK Val	SPK Ref Value	%REC	Control Limit	RPD Ref Value	%RPD	RPD Limit	Qual
Arsenic	U	0.25								
Barium	U	0.25								
Cadmium	U	0.10								
Chromium	U	0.25								
Lead	U	0.25								
Selenium	U	0.25								
Silver	U	0.25								

LCS Sample ID: **LCS-205966-205966** Units: **mg/Kg** Analysis Date: **11/3/2022 07:41 PM**

Client ID: Run ID: **ICPMS3_221103B** SeqNo: **8972083** Prep Date: **11/3/2022** DF: **1**

Analyte	Result	PQL	SPK Val	SPK Ref Value	%REC	Control Limit	RPD Ref Value	%RPD	RPD Limit	Qual
Arsenic	4.826	0.25	5	0	96.5	80-120	0			
Barium	5.165	0.25	5	0	103	80-120	0			
Cadmium	5.024	0.10	5	0	100	80-120	0			
Chromium	4.864	0.25	5	0	97.3	80-120	0			
Lead	5.028	0.25	5	0	101	80-120	0			
Selenium	4.873	0.25	5	0	97.5	80-120	0			
Silver	5.344	0.25	5	0	107	80-120	0			

MS Sample ID: **22110112-02BMS** Units: **mg/Kg** Analysis Date: **11/3/2022 07:44 PM**

Client ID: Run ID: **ICPMS3_221103B** SeqNo: **8972085** Prep Date: **11/3/2022** DF: **1**

Analyte	Result	PQL	SPK Val	SPK Ref Value	%REC	Control Limit	RPD Ref Value	%RPD	RPD Limit	Qual
Arsenic	8.767	0.26	5.203	3.38	104	75-125	0			
Barium	72.43	0.26	5.203	50.95	413	75-125	0			SO
Cadmium	4.376	0.10	5.203	0.06478	82.9	75-125	0			
Chromium	20.26	0.26	5.203	21.7	-27.7	75-125	0			SO
Lead	20.79	0.26	5.203	15.55	101	75-125	0			
Selenium	4.431	0.26	5.203	0.2815	79.7	75-125	0			
Silver	4.519	0.26	5.203	0.01681	86.5	75-125	0			

Note: See Qualifiers Page for a list of Qualifiers and their explanation.

Client: Tetra Tech EM Inc.
Work Order: 22110146
Project: Chudnow Metals

QC BATCH REPORT

Batch ID: **205966** Instrument ID **ICPMS3** Method: **SW6020B**

MSD Sample ID: **22110112-02BMSD** Units: **mg/Kg** Analysis Date: **11/3/2022 07:46 PM**

Client ID: Run ID: **ICPMS3_221103B** SeqNo: **8972086** Prep Date: **11/3/2022** DF: **1**

Analyte	Result	PQL	SPK Val	SPK Ref Value	%REC	Control Limit	RPD Ref Value	%RPD	RPD Limit	Qual
Arsenic	7.128	0.26	5.181	3.38	72.3	75-125	8.767	20.6	20	SR
Barium	45.53	0.26	5.181	50.95	-105	75-125	72.43	45.6	20	SRO
Cadmium	4.305	0.10	5.181	0.06478	81.8	75-125	4.376	1.65	20	
Chromium	13.65	0.26	5.181	21.7	-155	75-125	20.26	39	20	SRO
Lead	18.58	0.26	5.181	15.55	58.4	75-125	20.79	11.2	20	S
Selenium	4.448	0.26	5.181	0.2815	80.4	75-125	4.431	0.392	20	
Silver	4.454	0.26	5.181	0.01681	85.6	75-125	4.519	1.45	20	

The following samples were analyzed in this batch:

22110146-01A 22110146-02A 22110146-03A
22110146-04A 22110146-05A 22110146-06A
22110146-07A

Note: See Qualifiers Page for a list of Qualifiers and their explanation.

Client: Tetra Tech EM Inc.
Work Order: 22110146
Project: Chudnow Metals

QC BATCH REPORT

Batch ID: **R357421** Instrument ID **MOIST** Method: **SW3550C**

MBLK Sample ID: **WBLKS-R357421** Units: **% of sample** Analysis Date: **11/4/2022 01:10 PM**
Client ID: Run ID: **MOIST_221104B** SeqNo: **8976673** Prep Date: DF: **1**

Analyte	Result	PQL	SPK Val	SPK Ref Value	%REC	Control Limit	RPD Ref Value	%RPD	RPD Limit	Qual
Moisture	U	0.10								

LCS Sample ID: **LCS-R357421** Units: **% of sample** Analysis Date: **11/4/2022 01:10 PM**
Client ID: Run ID: **MOIST_221104B** SeqNo: **8976672** Prep Date: DF: **1**

Analyte	Result	PQL	SPK Val	SPK Ref Value	%REC	Control Limit	RPD Ref Value	%RPD	RPD Limit	Qual
Moisture	99.99	0.10	100	0	100	98-102	0			

DUP Sample ID: **22102694-01A DUP** Units: **% of sample** Analysis Date: **11/4/2022 01:10 PM**
Client ID: Run ID: **MOIST_221104B** SeqNo: **8976651** Prep Date: DF: **1**

Analyte	Result	PQL	SPK Val	SPK Ref Value	%REC	Control Limit	RPD Ref Value	%RPD	RPD Limit	Qual
Moisture	11.9	0.10	0	0	0	0-0	11.22	5.88	10	

DUP Sample ID: **22110146-06A DUP** Units: **% of sample** Analysis Date: **11/4/2022 01:10 PM**
Client ID: **CM-CS-G3-627-221031** Run ID: **MOIST_221104B** SeqNo: **8976662** Prep Date: DF: **1**

Analyte	Result	PQL	SPK Val	SPK Ref Value	%REC	Control Limit	RPD Ref Value	%RPD	RPD Limit	Qual
Moisture	14.34	0.10	0	0	0	0-0	14.23	0.77	10	

The following samples were analyzed in this batch:

22110146-01A	22110146-02A	22110146-03A
22110146-04A	22110146-05A	22110146-06A
22110146-07A		

Note: See Qualifiers Page for a list of Qualifiers and their explanation.

Chain of Custody Form

ALS Group USA, Corp

Work Order

Company Name	Tetra Tech EM Inc.	Purchase Order			Parameter/Method Request for Analysis
		Company Name	Tetra Tech EM Inc.	A	RCRA 8 Metals
Send Report To	Rachel Houle	Invoice Attn	Accounts Payable	B	
Project Name	Chudnow Metals	Project #	103X9031003200001DH108	C	
				D	
Address	1 South Wacker Dr Suite 3700	Address	1 South Wacker Dr Suite 3700 Suite 3700	E	
				F	
City State Zip	Chicago, IL 60606	City State Zip	Chicago, IL 60606	G	
Phone	3122017411	Phone	3122017411	H	
e-Mail Address	rachel.houle@tetratech.com	e-Mail Address		I	
				J	

22110146

TETRATECH-EM-CHI: Tetra Tech EM Inc.
Project: Chudnow Metals

#	Sample Description	Date	Time	Matrix	Preservative	# Bottles	A	B	C	D	E	F	G	H	I	J	Sample Notes
1	CM-CS-CH-627-221031	10/31/22	0935	Soil	8	1	X										
2	CM-CS-DUP01-221031		0940		8	1	X										
3	CM-CS-C3-627-221031		1315		8	1	X										
4	CM-CS-GH-627-221031		1320		8	1	X										
5	CM-CS-DUP02-221031		1325		8	1	X										
6	CM-CS-G3-627-221031		1500		8	1	X										
7	CM-CS-G2-627-221031		1605		8	1	X										
8																	
9																	
10																	

Notes: Any changes must be made in writing once samples and COC Form have been submitted to ALS Environmental.

Preservative Key: 1-HCL 2-HNO3 3-H2SO4 4-NaOH 5-Na2S2O3 6-NaHSO4 7-Other 8-4 degrees C 9-5035

Required Turnaround Time: ___ Std 10 Wk days X 5 Wk days ___ 2 Wk days ___ 24 hr

Results Due:

Relinquished by	Date	Time	Received by	Date	Time
[signature]	10-31-22	1700	FedEx [signature]	11/1/22	0930

NOTES: 2.9°C IR3

QC Reporting Level: (check box below):

- Level II: Standard QC
- Level III: Std QC + Raw data
- Level IV: SW846 CLP-Like

Other:

ALS Group USA, Corp | 3352 128th Ave | | Holland Michigan 49424 | TEL. (616) 399-6070

ALS Group, USA
Holland, Michigan

Sample Receipt Checklist

Client Name: **TETRATECH-EM-CHI** Date/Time Received: **01-Nov-22 09:30**

Work Order: **22110146** Received by: **KRW**

Checklist completed by Keith Wierenga (eSignature) 02-Nov-22 (Date) Reviewed by: Chad Whelton (eSignature) 03-Nov-22 (Date)

Matrices: Soil
Carrier name: FedEx

Shipping container/cooler in good condition?	Yes ☑	No ☐	Not Present ☐
Custody seals intact on shipping container/cooler?	Yes ☑	No ☐	Not Present ☐
Custody seals intact on sample bottles?	Yes ☐	No ☐	Not Present ☑
Chain of custody present?	Yes ☑	No ☐	
Chain of custody signed when relinquished and received?	Yes ☑	No ☐	
Chain of custody agrees with sample labels?	Yes ☑	No ☐	
Samples in proper container/bottle?	Yes ☑	No ☐	
Sample containers intact?	Yes ☑	No ☐	
Sufficient sample volume for indicated test?	Yes ☑	No ☐	
All samples received within holding time?	Yes ☑	No ☐	
Container/Temp Blank temperature in compliance?	Yes ☑	No ☐	
Sample(s) received on ice?	Yes ☑	No ☐	
Temperature(s)/Thermometer(s):	2.9/3.9 C	IR3	
Cooler(s)/Kit(s):			
Date/Time sample(s) sent to storage:	11/2/2022 10:11:41 AM		
Water - VOA vials have zero headspace?	Yes ☐	No ☐	No VOA vials submitted ☑
Water - pH acceptable upon receipt?	Yes ☐	No ☐	N/A ☑
pH adjusted?	Yes ☐	No ☐	N/A ☑
pH adjusted by:	-		

Login Notes:

Client Contacted: Date Contacted: Person Contacted:

Contacted By: Regarding:

Comments:

CorrectiveAction:

08-Nov-2022

Rachel Houle
Tetra Tech EM Inc.
1 South Wacker Dr
Suite 3700
Chicago, IL 60606

Re: **Chudnow Metals** Work Order: **22110205**

Dear Rachel,

ALS Environmental received 3 samples on 02-Nov-2022 09:00 AM for the analyses presented in the following report.

The analytical data provided relates directly to the samples received by ALS Environmental - Holland and for only the analyses requested.

Sample results are compliant with industry accepted practices and Quality Control results achieved laboratory specifications. Any exceptions are noted in the Case Narrative, or noted with qualifiers in the report or QC batch information. Should this laboratory report need to be reproduced, it should be reproduced in full unless written approval has been obtained from ALS Environmental. Samples will be disposed in 30 days unless storage arrangements are made.

The total number of pages in this report is 13.

If you have any questions regarding this report, please feel free to contact me:

ADDRESS: 3352 128th Avenue, Holland, MI, USA
PHONE: +1 (616) 399-6070 FAX: +1 (616) 399-6185

Sincerely,

Electronically approved by: Chad Whelton

Chad Whelton
Project Manager

ALS Group, USA

Date: 08-Nov-22

Client: Tetra Tech EM Inc.
Project: Chudnow Metals
Work Order: **22110205**

Work Order Sample Summary

Lab Samp ID	Client Sample ID	Matrix	Tag Number	Collection Date	Date Received	Hold
22110205-01	CM-CS-F2-627-221101	Soil		11/1/2022 12:10	11/2/2022 09:00	☐
22110205-02	CM-CS-C1-627-221101	Soil		11/1/2022 16:00	11/2/2022 09:00	☐
22110205-03	CM-CS-C2-627-221101	Soil		11/1/2022 16:30	11/2/2022 09:00	☐

ALS Group, USA

Date: 08-Nov-22

Client: Tetra Tech EM Inc.
Project: Chudnow Metals
Work Order: 22110205

Case Narrative

Samples for the above noted Work Order were received on 11/02/2022. The attached "Sample Receipt Checklist" documents the status of custody seals, container integrity, preservation, and temperature compliance.

Samples were analyzed according to the analytical methodology previously transmitted in the "Work Order Acknowledgement". Methodologies are also documented in the "Analytical Result" section for each sample. Quality control results are listed in the "QC Report" section. Sample association for the reported quality control is located at the end of each batch summary. If applicable, results are appropriately qualified in the Analytical Result and QC Report sections. The "Qualifiers" section documents the various qualifiers, units, and acronyms utilized in reporting. A copy of the laboratory's scope of accreditation is available upon request.

With the following exceptions, all sample analyses achieved analytical criteria.

Metals:

Batch 205988, Method SW7471B, Sample 22110205-01A MS/MSD: The MS/MSD recovery was outside of the control limit; however, the result in the parent sample is greater than 4x the spike amount. No qualification is required for this analyte: Mercury.

Batch 206052, Method SW6020B, Sample 22110205-01A MS/MSD: The MS/MSD recovery was below the lower control limit. The corresponding result in the parent sample may be biased low for this analyte: Cadmium, Chromium.

Batch 206052, Method SW6020B, Sample 22110205-01A MS/MSD: The MS/MSD recovery was outside of the control limit; however, the result in the parent sample is greater than 4x the spike amount. No qualification is required for this analyte: Barium, Lead.

Batch 206052, Method SW6020B, Sample 22110205-01A MSD: The MSD recovery was outside of the control limit. However, the MS recovery and the RPD between the MS and MSD was in control. No qualification is required for this analyte: Selenium, Silver.

Batch 206052, Method SW6020B, Sample 22110205-01A MSD: The RPD between the MS and MSD was outside of the control limit. The corresponding result should be considered estimated for this compound: Arsenic.

Wet Chemistry:
No other deviations or anomalies were noted.

ALS Group, USA

Date: 08-Nov-22

Qualifier	Description
*	Value exceeds Regulatory Limit
**	Estimated Value
a	Analyte is non-accredited
B	Analyte detected in the associated Method Blank above the Reporting Limit
E	Value above quantitation range
H	Analyzed outside of Holding Time
Hr	BOD/CBOD - Sample was reset outside Hold Time, value should be considered estimated.
J	Analyte is present at an estimated concentration between the MDL and Report Limit
n	Analyte accreditation is not offered
ND	Not Detected at the Reporting Limit
O	Sample amount is > 4 times amount spiked
P	Dual Column results percent difference > 40%
R	RPD above laboratory control limit
S	Spike Recovery outside laboratory control limits
U	Analyzed but not detected above the MDL
X	Analyte was detected in the Method Blank between the MDL and Reporting Limit, sample results may exhibit background or reagent contamination at the observed level.

Acronym	Description
DUP	Method Duplicate
LCS	Laboratory Control Sample
LCSD	Laboratory Control Sample Duplicate
LOD	Limit of Detection (see MDL)
LOQ	Limit of Quantitation (see PQL)
MBLK	Method Blank
MDL	Method Detection Limit
MS	Matrix Spike
MSD	Matrix Spike Duplicate
PQL	Practical Quantitation Limit
RPD	Relative Percent Difference
TDL	Target Detection Limit
TNTC	Too Numerous To Count
A	APHA Standard Methods
D	ASTM
E	EPA
SW	SW-846 Update III

Units Reported	Description
% of sample	Percent of Sample
mg/Kg-dry	Milligrams per Kilogram Dry Weight

ALS Group, USA

Date: *08-Nov-22*

Client: Tetra Tech EM Inc.
Project: Chudnow Metals
Sample ID: CM-CS-F2-627-221101
Collection Date: 11/1/2022 12:10 PM

Work Order: 22110205
Lab ID: 22110205-01
Matrix: SOIL

Analyses	Result	Qual	MDL	Report Limit	Units	Dilution Factor	Date Analyzed
MERCURY BY CVAA		Method:	**SW7471B**		Prep: SW7471 / 11/3/22		Analyst: **KRA**
Mercury	**1.7**		**0.15**	**0.22**	**mg/Kg-dry**	10	11/4/2022 12:30
METALS BY ICP-MS		Method:	**SW6020B**		Prep: SW3050B / 11/4/22		Analyst: **DSC**
Arsenic	**8.7**		**0.043**	**0.36**	**mg/Kg-dry**	1	11/4/2022 21:50
Barium	**170**		**33**	**36**	**mg/Kg-dry**	100	11/7/2022 15:30
Cadmium	**3.3**		**0.021**	**0.14**	**mg/Kg-dry**	1	11/4/2022 21:50
Chromium	**22**		**0.16**	**0.36**	**mg/Kg-dry**	1	11/4/2022 21:50
Lead	**1,300**		**17**	**36**	**mg/Kg-dry**	100	11/7/2022 15:30
Selenium	**0.94**		**0.33**	**0.36**	**mg/Kg-dry**	1	11/4/2022 21:50
Silver	**0.79**		**0.047**	**0.36**	**mg/Kg-dry**	1	11/4/2022 21:50
MOISTURE		Method:	**SW3550C**				Analyst: **ALG**
Moisture	**15**		**0.10**	**0.10**	**% of sample**	1	11/3/2022 14:34

Note: See Qualifiers page for a list of qualifiers and their definitions.

ALS Group, USA

Date: *08-Nov-22*

Client: Tetra Tech EM Inc.
Project: Chudnow Metals
Sample ID: CM-CS-C1-627-221101
Collection Date: 11/1/2022 04:00 PM

Work Order: 22110205
Lab ID: 22110205-02
Matrix: SOIL

Analyses	Result	Qual	MDL	Report Limit	Units	Dilution Factor	Date Analyzed
MERCURY BY CVAA		Method:	**SW7471B**		Prep: SW7471 / 11/3/22		Analyst: **KRA**
Mercury	**1.7**		**0.14**	**0.21**	**mg/Kg-dry**	10	11/4/2022 12:35
METALS BY ICP-MS		Method:	**SW6020B**		Prep: SW3050B / 11/4/22		Analyst: **DSC**
Arsenic	**9.3**		**0.044**	**0.37**	**mg/Kg-dry**	1	11/4/2022 21:57
Barium	**210**		**3.4**	**3.7**	**mg/Kg-dry**	10	11/7/2022 15:37
Cadmium	**7.1**		**0.022**	**0.15**	**mg/Kg-dry**	1	11/4/2022 21:57
Chromium	**34**		**0.16**	**0.37**	**mg/Kg-dry**	1	11/4/2022 21:57
Lead	**670**		**1.8**	**3.7**	**mg/Kg-dry**	10	11/7/2022 15:37
Selenium	**0.67**		**0.34**	**0.37**	**mg/Kg-dry**	1	11/4/2022 21:57
Silver	**0.66**		**0.048**	**0.37**	**mg/Kg-dry**	1	11/4/2022 21:57
MOISTURE		Method:	**SW3550C**				Analyst: **ALG**
Moisture	**16**		**0.10**	**0.10**	**% of sample**	1	11/3/2022 14:34

Note: See Qualifiers page for a list of qualifiers and their definitions.

ALS Group, USA

Date: *08-Nov-22*

Client: Tetra Tech EM Inc.
Project: Chudnow Metals
Sample ID: CM-CS-C2-627-221101
Collection Date: 11/1/2022 04:30 PM

Work Order: 22110205
Lab ID: 22110205-03
Matrix: SOIL

Analyses	Result	Qual	MDL	Report Limit	Units	Dilution Factor	Date Analyzed
MERCURY BY CVAA		Method:	**SW7471B**		Prep: SW7471 / 11/3/22		Analyst: **KRA**
Mercury	**3.6**		**0.18**	**0.26**	**mg/Kg-dry**	10	11/4/2022 12:37
METALS BY ICP-MS		Method:	**SW6020B**		Prep: SW3050B / 11/4/22		Analyst: **DSC**
Arsenic	**4.0**		**0.042**	**0.35**	**mg/Kg-dry**	1	11/4/2022 21:59
Barium	**91**		**3.2**	**3.5**	**mg/Kg-dry**	10	11/7/2022 15:39
Cadmium	**1.0**		**0.021**	**0.14**	**mg/Kg-dry**	1	11/4/2022 21:59
Chromium	**8.5**		**0.15**	**0.35**	**mg/Kg-dry**	1	11/4/2022 21:59
Lead	**260**		**1.7**	**3.5**	**mg/Kg-dry**	10	11/7/2022 15:39
Selenium	**0.49**		**0.32**	**0.35**	**mg/Kg-dry**	1	11/4/2022 21:59
Silver	**0.23**	J	**0.046**	**0.35**	**mg/Kg-dry**	1	11/4/2022 21:59
MOISTURE		Method:	**SW3550C**				Analyst: **ALG**
Moisture	**24**		**0.10**	**0.10**	**% of sample**	1	11/3/2022 14:34

Note: See Qualifiers page for a list of qualifiers and their definitions.

ALS Group, USA

Client: Tetra Tech EM Inc.
Work Order: 22110205
Project: Chudnow Metals

Date: 08-Nov-22

QC BATCH REPORT

Batch ID: **205988** Instrument ID **HG4** Method: **SW7471B**

MBLK Sample ID: **MBLK-205988-205988** Units: **mg/Kg** Analysis Date: **11/4/2022 11:31 AM**
Client ID: Run ID: **HG4_221104A** SeqNo: **8972934** Prep Date: **11/3/2022** DF: **1**

Analyte	Result	PQL	SPK Val	SPK Ref Value	%REC	Control Limit	RPD Ref Value	%RPD	RPD Limit	Qual
Mercury	U	0.020								

LCS Sample ID: **LCS-205988-205988** Units: **mg/Kg** Analysis Date: **11/4/2022 11:33 AM**
Client ID: Run ID: **HG4_221104A** SeqNo: **8972935** Prep Date: **11/3/2022** DF: **1**

Analyte	Result	PQL	SPK Val	SPK Ref Value	%REC	Control Limit	RPD Ref Value	%RPD	RPD Limit	Qual
Mercury	0.175	0.020	0.1665	0	105	80-120	0			

MS Sample ID: **22110205-01AMS** Units: **mg/Kg** Analysis Date: **11/4/2022 12:32 PM**
Client ID: **CM-CS-F2-627-221101** Run ID: **HG4_221104A** SeqNo: **8972965** Prep Date: **11/3/2022** DF: **10**

Analyte	Result	PQL	SPK Val	SPK Ref Value	%REC	Control Limit	RPD Ref Value	%RPD	RPD Limit	Qual
Mercury	1.263	0.18	0.1493	1.43	-112	75-125	0			SO

MSD Sample ID: **22110205-01AMSD** Units: **mg/Kg** Analysis Date: **11/4/2022 12:33 PM**
Client ID: **CM-CS-F2-627-221101** Run ID: **HG4_221104A** SeqNo: **8972966** Prep Date: **11/3/2022** DF: **10**

Analyte	Result	PQL	SPK Val	SPK Ref Value	%REC	Control Limit	RPD Ref Value	%RPD	RPD Limit	Qual
Mercury	0.7955	0.18	0.1514	1.43	-419	75-125	1.263	45.4	35	SRO

The following samples were analyzed in this batch: 22110205-01A 22110205-02A 22110205-03A

Note: See Qualifiers Page for a list of Qualifiers and their explanation.

Client: Tetra Tech EM Inc.
Work Order: 22110205
Project: Chudnow Metals

QC BATCH REPORT

Batch ID: **206052** Instrument ID **ICPMS4** Method: **SW6020B**

MBLK Sample ID: **MBLK-206052-206052** Units: **mg/Kg** Analysis Date: **11/4/2022 09:26 PM**

Client ID: Run ID: **ICPMS4_221104B** SeqNo: **8976994** Prep Date: **11/4/2022** DF: **1**

Analyte	Result	PQL	SPK Val	SPK Ref Value	%REC	Control Limit	RPD Ref Value	%RPD	RPD Limit	Qual
Arsenic	U	0.25								
Barium	U	0.25								
Cadmium	U	0.10								
Chromium	U	0.25								
Lead	U	0.25								
Selenium	U	0.25								
Silver	U	0.25								

LCS Sample ID: **LCS-206052-206052** Units: **mg/Kg** Analysis Date: **11/4/2022 09:28 PM**

Client ID: Run ID: **ICPMS4_221104B** SeqNo: **8976995** Prep Date: **11/4/2022** DF: **1**

Analyte	Result	PQL	SPK Val	SPK Ref Value	%REC	Control Limit	RPD Ref Value	%RPD	RPD Limit	Qual
Arsenic	4.539	0.25	5	0	90.8	80-120	0			
Barium	4.914	0.25	5	0	98.3	80-120	0			
Cadmium	4.711	0.10	5	0	94.2	80-120	0			
Chromium	4.78	0.25	5	0	95.6	80-120	0			
Lead	4.814	0.25	5	0	96.3	80-120	0			
Selenium	4.635	0.25	5	0	92.7	80-120	0			
Silver	4.777	0.25	5	0	95.5	80-120	0			

MS Sample ID: **22110205-01AMS** Units: **mg/Kg** Analysis Date: **11/4/2022 09:53 PM**

Client ID: **CM-CS-F2-627-221101** Run ID: **ICPMS4_221104B** SeqNo: **8977007** Prep Date: **11/4/2022** DF: **1**

Analyte	Result	PQL	SPK Val	SPK Ref Value	%REC	Control Limit	RPD Ref Value	%RPD	RPD Limit	Qual
Arsenic	12.66	0.30	6.046	7.339	88.1	75-125	0			
Cadmium	6.754	0.12	6.046	2.808	65.3	75-125	0			S
Chromium	20.71	0.30	6.046	18.95	29.1	75-125	0			S
Selenium	5.352	0.30	6.046	0.7968	75.3	75-125	0			
Silver	5.337	0.30	6.046	0.6725	77.1	75-125	0			

MS Sample ID: **22110205-01AMS** Units: **mg/Kg** Analysis Date: **11/7/2022 03:32 PM**

Client ID: **CM-CS-F2-627-221101** Run ID: **ICPMS3_221107B** SeqNo: **8978732** Prep Date: **11/4/2022** DF: **100**

Analyte	Result	PQL	SPK Val	SPK Ref Value	%REC	Control Limit	RPD Ref Value	%RPD	RPD Limit	Qual
Barium	147.2	30	6.046	147.5	-5.34	75-125	0			SO
Lead	1700	30	6.046	1104	9860	75-125	0			SO

Note: See Qualifiers Page for a list of Qualifiers and their explanation.

Client: Tetra Tech EM Inc.
Work Order: 22110205
Project: Chudnow Metals

QC BATCH REPORT

Batch ID: **206052** Instrument ID **ICPMS4** Method: **SW6020B**

MSD Sample ID: **22110205-01AMSD** Units: **mg/Kg** Analysis Date: **11/4/2022 09:55 PM**

Client ID: **CM-CS-F2-627-221101** Run ID: **ICPMS4_221104B** SeqNo: **8977008** Prep Date: **11/4/2022** DF: **1**

Analyte	Result	PQL	SPK Val	SPK Ref Value	%REC	Control Limit	RPD Ref Value	%RPD	RPD Limit	Qual
Arsenic	10.32	0.30	6.098	7.339	49	75-125	12.66	20.3	20	SR
Cadmium	6.101	0.12	6.098	2.808	54	75-125	6.754	10.2	20	S
Chromium	19.14	0.30	6.098	18.95	3.27	75-125	20.71	7.84	20	S
Selenium	5.121	0.30	6.098	0.7968	70.9	75-125	5.352	4.42	20	S
Silver	4.983	0.30	6.098	0.6725	70.7	75-125	5.337	6.86	20	S

MSD Sample ID: **22110205-01AMSD** Units: **mg/Kg** Analysis Date: **11/7/2022 03:34 PM**

Client ID: **CM-CS-F2-627-221101** Run ID: **ICPMS3_221107B** SeqNo: **8978733** Prep Date: **11/4/2022** DF: **100**

Analyte	Result	PQL	SPK Val	SPK Ref Value	%REC	Control Limit	RPD Ref Value	%RPD	RPD Limit	Qual
Barium	177.1	30	6.098	147.5	486	75-125	165.9	6.57	20	SO
Lead	1135	30	6.098	1104	509	75-125	1687	39.1	20	SRO

The following samples were analyzed in this batch: 22110205-01A 22110205-02A 22110205-03A

Note: See Qualifiers Page for a list of Qualifiers and their explanation.

Client: Tetra Tech EM Inc.
Work Order: 22110205
Project: Chudnow Metals

QC BATCH REPORT

Batch ID: **R357299** Instrument ID **MOIST** Method: **SW3550C**

MBLK Sample ID: **WBLKS-R357299** Units: **% of sample** Analysis Date: **11/3/2022 02:34 PM**

Client ID: Run ID: **MOIST_221103C** SeqNo: **8971293** Prep Date: DF: **1**

Analyte	Result	PQL	SPK Val	SPK Ref Value	%REC	Control Limit	RPD Ref Value	%RPD	RPD Limit	Qual
Moisture	U	0.10								

LCS Sample ID: **LCS-R357299** Units: **% of sample** Analysis Date: **11/3/2022 02:34 PM**

Client ID: Run ID: **MOIST_221103C** SeqNo: **8971292** Prep Date: DF: **1**

Analyte	Result	PQL	SPK Val	SPK Ref Value	%REC	Control Limit	RPD Ref Value	%RPD	RPD Limit	Qual
Moisture	99.99	0.10	100	0	100	98-102	0			

DUP Sample ID: **22110205-01A DUP** Units: **% of sample** Analysis Date: **11/3/2022 02:34 PM**

Client ID: **CM-CS-F2-627-221101** Run ID: **MOIST_221103C** SeqNo: **8971285** Prep Date: DF: **1**

Analyte	Result	PQL	SPK Val	SPK Ref Value	%REC	Control Limit	RPD Ref Value	%RPD	RPD Limit	Qual
Moisture	14.27	0.10	0	0	0	0-0	15.29	6.9	10	

DUP Sample ID: **22110273-01A DUP** Units: **% of sample** Analysis Date: **11/3/2022 02:34 PM**

Client ID: Run ID: **MOIST_221103C** SeqNo: **8971289** Prep Date: DF: **1**

Analyte	Result	PQL	SPK Val	SPK Ref Value	%REC	Control Limit	RPD Ref Value	%RPD	RPD Limit	Qual
Moisture	12.43	0.10	0	0	0	0-0	12.11	2.61	10	

The following samples were analyzed in this batch: 22110205-01A 22110205-02A 22110205-03A

Note: See Qualifiers Page for a list of Qualifiers and their explanation.

Chain of Custody Form

ALS Group USA, Corp

Work Order

Company Name	Tetra Tech EM Inc.	Purchase Order			Parameter/Method Request for Analysis
		Company Name	Tetra Tech EM Inc.	A	RCRA 8 Metals
Send Report To	Rachel Houle	Invoice Attn	Accounts Payable	B	
Project Name	Chudnow Metals	Project #	103X9031003200010H108	C	
				D	
Address	1 South Wacker Dr Suite 3700	Address	1 South Wacker Dr Suite 3700 Suite 3700	E	
				F	
City State Zip	Chicago, IL 60606	City State Zip	Chicago, IL 60606	G	
Phone	3122017411	Phone	3122017411	H	
e-Mail Address	rachel.houle@tetratech.com	e-Mail Address		I	
				J	

#	Sample Description	Date	Time	Matrix	Preservative	# Bottles	A	B	C	D	E	F	G	H	I	J	Sample Notes
1	CM-CS-F2-627-221101	11-01-22	1210	Soil	8	3	X										MS/MSD
2	CM-CS-C1-627-221101	11-01-22	1600	Soil	8	1	X										
3	CM-CS-C2-627-221101	11-01-22	1630	Soil	8	1	X										
4																	
5																	
6																	
7																	
8																	
9																	
10																	

22110205

TETRATECH-EM-CHI: Tetra Tech EM Inc.
Project: Chudnow Metals

Notes: Any changes must be made in writing once samples and COC Form have been submitted to ALS Environmental.

Preservative Key: 1-HCL, 2-HNO3, 3-H2SO4, 4-NaOH, 5-Na2S2O3, 6-NaHSO4, 7-Other, 8-4 degrees C, 9-5035.

Required Turnaround Time: ___ Std 10 Wk days X 5 Wk days ___ 2 Wk days ___ 24 hr

Results Due:

Relinquised by	Date	Time	Received by	Date	Time
[signature]	11-01-22	1700	[signature]	11-2-22	0850
				3ACTK3	

NOTES:

QC Reporting Level: (check box below)

- Level II: Standard QC
- Level III: Std QC + Raw data
- Level IV: SW846 CLP-Like

Other:

ALS Group USA, Corp | 3352 128th Ave | | Holland Michigan 49424 | TEL. (616) 399-6070

ALS Group, USA
Holland, Michigan

Sample Receipt Checklist

Client Name: **TETRATECH-EM-CHI** Date/Time Received: **02-Nov-22 09:00**

Work Order: **22110205** Received by: **JD**

Checklist completed by Jason Delinger (eSignature) 02-Nov-22 (Date) Reviewed by: Chad Whelton (eSignature) 03-Nov-22 (Date)

Matrices: soil
Carrier name: FedEx

	Yes	No	Not Present
Shipping container/cooler in good condition?	☑	☐	☐
Custody seals intact on shipping container/cooler?	☑	☐	☐
Custody seals intact on sample bottles?	☐	☐	☑
Chain of custody present?	☑	☐	
Chain of custody signed when relinquished and received?	☑	☐	
Chain of custody agrees with sample labels?	☑	☐	
Samples in proper container/bottle?	☑	☐	
Sample containers intact?	☑	☐	
Sufficient sample volume for indicated test?	☑	☐	
All samples received within holding time?	☑	☐	
Container/Temp Blank temperature in compliance?	☑	☐	
Sample(s) received on ice?	☑	☐	

Temperature(s)/Thermometer(s): 3.2/4.2 c ir3

Cooler(s)/Kit(s):

Date/Time sample(s) sent to storage: 11/2/2022 2:01:31 PM

	Yes	No		
Water - VOA vials have zero headspace?	☐	☐	No VOA vials submitted	☑
Water - pH acceptable upon receipt?	☐	☐	N/A	☑
pH adjusted?	☐	☐	N/A	☑

pH adjusted by: -

Login Notes:

Client Contacted: Date Contacted: Person Contacted:

Contacted By: Regarding:

Comments:

CorrectiveAction:

10-Nov-2022

Rachel Houle
Tetra Tech EM Inc.
1 South Wacker Dr
Suite 3700
Chicago, IL 60606

Re: **Chudnow Metals** Work Order: **22110394**

Dear Rachel,

ALS Environmental received 3 samples on 03-Nov-2022 08:30 AM for the analyses presented in the following report.

The analytical data provided relates directly to the samples received by ALS Environmental - Holland and for only the analyses requested.

Sample results are compliant with industry accepted practices and Quality Control results achieved laboratory specifications. Any exceptions are noted in the Case Narrative, or noted with qualifiers in the report or QC batch information. Should this laboratory report need to be reproduced, it should be reproduced in full unless written approval has been obtained from ALS Environmental. Samples will be disposed in 30 days unless storage arrangements are made.

The total number of pages in this report is 14.

If you have any questions regarding this report, please feel free to contact me:

ADDRESS: 3352 128th Avenue, Holland, MI, USA
PHONE: +1 (616) 399-6070 FAX: +1 (616) 399-6185

Sincerely,

Electronically approved by: Chad Whelton

Chad Whelton
Project Manager

ALS Group, USA

Date: 10-Nov-22

Client: Tetra Tech EM Inc.
Project: Chudnow Metals
Work Order: **22110394**

Work Order Sample Summary

Lab Samp ID	Client Sample ID	Matrix	Tag Number	Collection Date	Date Received	Hold
22110394-01	CM-CS-A2-627-221102	Soil		11/2/2022 09:43	11/3/2022 08:30	☐
22110394-02	CM-CS-DUP01-221102	Soil		11/2/2022 09:50	11/3/2022 08:30	☐
22110394-03	CM-CS-A1-627-221102	Soil		11/2/2022 13:00	11/3/2022 08:30	☐

ALS Group, USA

Date: 10-Nov-22

Client: Tetra Tech EM Inc.
Project: Chudnow Metals
Work Order: 22110394

Case Narrative

Samples for the above noted Work Order were received on 11/03/2022. The attached "Sample Receipt Checklist" documents the status of custody seals, container integrity, preservation, and temperature compliance.

Samples were analyzed according to the analytical methodology previously transmitted in the "Work Order Acknowledgement". Methodologies are also documented in the "Analytical Result" section for each sample. Quality control results are listed in the "QC Report" section. Sample association for the reported quality control is located at the end of each batch summary. If applicable, results are appropriately qualified in the Analytical Result and QC Report sections. The "Qualifiers" section documents the various qualifiers, units, and acronyms utilized in reporting. A copy of the laboratory's scope of accreditation is available upon request.

With the following exceptions, all sample analyses achieved analytical criteria.

Metals:
No other deviations or anomalies were noted.

Wet Chemistry:

Batch R357514, Method SW3550C, Sample 22110394-01A DUP: The RPD between the sample and its duplicate was out of control. The corresponding sample result should be considered estimated for this analyte: moisture.

ALS Group, USA

Date: 10-Nov-22

Qualifier	Description
*	Value exceeds Regulatory Limit
**	Estimated Value
a	Analyte is non-accredited
B	Analyte detected in the associated Method Blank above the Reporting Limit
E	Value above quantitation range
H	Analyzed outside of Holding Time
Hr	BOD/CBOD - Sample was reset outside Hold Time, value should be considered estimated.
J	Analyte is present at an estimated concentration between the MDL and Report Limit
n	Analyte accreditation is not offered
ND	Not Detected at the Reporting Limit
O	Sample amount is > 4 times amount spiked
P	Dual Column results percent difference > 40%
R	RPD above laboratory control limit
S	Spike Recovery outside laboratory control limits
U	Analyzed but not detected above the MDL
X	Analyte was detected in the Method Blank between the MDL and Reporting Limit, sample results may exhibit background or reagent contamination at the observed level.

Acronym	Description
DUP	Method Duplicate
LCS	Laboratory Control Sample
LCSD	Laboratory Control Sample Duplicate
LOD	Limit of Detection (see MDL)
LOQ	Limit of Quantitation (see PQL)
MBLK	Method Blank
MDL	Method Detection Limit
MS	Matrix Spike
MSD	Matrix Spike Duplicate
PQL	Practical Quantitation Limit
RPD	Relative Percent Difference
TDL	Target Detection Limit
TNTC	Too Numerous To Count
A	APHA Standard Methods
D	ASTM
E	EPA
SW	SW-846 Update III

Units Reported	Description
% of sample	Percent of Sample
mg/Kg-dry	Milligrams per Kilogram Dry Weight

ALS Group, USA

Date: *10-Nov-22*

Client: Tetra Tech EM Inc.
Project: Chudnow Metals
Sample ID: CM-CS-A2-627-221102
Collection Date: 11/2/2022 09:43 AM

Work Order: 22110394
Lab ID: 22110394-01
Matrix: SOIL

Analyses	Result	Qual	MDL	Report Limit	Units	Dilution Factor	Date Analyzed
MERCURY BY CVAA		Method:	**SW7471B**		Prep: SW7471 / 11/4/22		Analyst: **KRA**
Mercury	**5.2**		**1.5**	**2.2**	**mg/Kg-dry**	100	11/7/2022 12:26
METALS BY ICP-MS		Method:	**SW6020B**		Prep: SW3050B / 11/7/22		Analyst: **STP**
Arsenic	**36**		**0.37**	**3.1**	**mg/Kg-dry**	10	11/7/2022 23:00
Barium	**680**		**2.9**	**3.1**	**mg/Kg-dry**	10	11/7/2022 23:00
Cadmium	**25**		**0.19**	**1.2**	**mg/Kg-dry**	10	11/7/2022 23:00
Chromium	**120**		**1.4**	**3.1**	**mg/Kg-dry**	10	11/7/2022 23:00
Lead	**3,200**		**15**	**31**	**mg/Kg-dry**	100	11/8/2022 15:13
Selenium	**7.0**		**2.9**	**3.1**	**mg/Kg-dry**	10	11/7/2022 23:00
Silver	**2.6**	J	**0.41**	**3.1**	**mg/Kg-dry**	10	11/7/2022 23:00
MOISTURE		Method:	**SW3550C**				Analyst: **ALG**
Moisture	**18**		**0.10**	**0.10**	**% of sample**	1	11/8/2022 11:54

Note: See Qualifiers page for a list of qualifiers and their definitions.

ALS Group, USA

Date: *10-Nov-22*

Client: Tetra Tech EM Inc.
Project: Chudnow Metals
Sample ID: CM-CS-DUP01-221102
Collection Date: 11/2/2022 09:50 AM

Work Order: 22110394
Lab ID: 22110394-02
Matrix: SOIL

Analyses	Result	Qual	MDL	Report Limit	Units	Dilution Factor	Date Analyzed
MERCURY BY CVAA		Method:	**SW7471B**		Prep: SW7471 / 11/4/22		Analyst: **KRA**
Mercury	**5.5**		**1.5**	**2.2**	**mg/Kg-dry**	100	11/7/2022 12:33
METALS BY ICP-MS		Method:	**SW6020B**		Prep: SW3050B / 11/7/22		Analyst: **STP**
Arsenic	**45**		**0.40**	**3.4**	**mg/Kg-dry**	10	11/7/2022 23:02
Barium	**1,100**		**31**	**34**	**mg/Kg-dry**	100	11/8/2022 15:14
Cadmium	**26**		**0.20**	**1.3**	**mg/Kg-dry**	10	11/7/2022 23:02
Chromium	**190**		**1.5**	**3.4**	**mg/Kg-dry**	10	11/7/2022 23:02
Lead	**2,500**		**16**	**34**	**mg/Kg-dry**	100	11/8/2022 15:14
Selenium	**12**		**3.1**	**3.4**	**mg/Kg-dry**	10	11/7/2022 23:02
Silver	**2.0**	J	**0.44**	**3.4**	**mg/Kg-dry**	10	11/7/2022 23:02
MOISTURE		Method:	**SW3550C**				Analyst: **ALG**
Moisture	**17**		**0.10**	**0.10**	**% of sample**	1	11/7/2022 14:21

Note: See Qualifiers page for a list of qualifiers and their definitions.

ALS Group, USA

Date: *10-Nov-22*

Client: Tetra Tech EM Inc.
Project: Chudnow Metals
Sample ID: CM-CS-A1-627-221102
Collection Date: 11/2/2022 01:00 PM

Work Order: 22110394
Lab ID: 22110394-03
Matrix: SOIL

Analyses	Result	Qual	MDL	Report Limit	Units	Dilution Factor	Date Analyzed
MERCURY BY CVAA		Method:	**SW7471B**		Prep: SW7471 / 11/4/22		Analyst: **KRA**
Mercury	**2.9**		**0.15**	**0.22**	**mg/Kg-dry**	10	11/7/2022 12:23
METALS BY ICP-MS		Method:	**SW6020B**		Prep: SW3050B / 11/7/22		Analyst: **STP**
Arsenic	**12**		**0.43**	**3.5**	**mg/Kg-dry**	10	11/7/2022 23:04
Barium	**200**		**3.3**	**3.5**	**mg/Kg-dry**	10	11/7/2022 23:04
Cadmium	**11**		**0.21**	**1.4**	**mg/Kg-dry**	10	11/7/2022 23:04
Chromium	**71**		**1.6**	**3.5**	**mg/Kg-dry**	10	11/7/2022 23:04
Lead	**920**		**1.7**	**3.5**	**mg/Kg-dry**	10	11/7/2022 23:04
Selenium	**7.1**		**3.3**	**3.5**	**mg/Kg-dry**	10	11/7/2022 23:04
Silver	**0.96**	J	**0.47**	**3.5**	**mg/Kg-dry**	10	11/7/2022 23:04
MOISTURE		Method:	**SW3550C**				Analyst: **ALG**
Moisture	**18**		**0.10**	**0.10**	**% of sample**	1	11/7/2022 14:21

Note: See Qualifiers page for a list of qualifiers and their definitions.

ALS Group, USA

Date: 10-Nov-22

Client: Tetra Tech EM Inc.
Work Order: 22110394
Project: Chudnow Metals

QC BATCH REPORT

Batch ID: **206097** Instrument ID **HG4** Method: **SW7471B**

MBLK Sample ID: **MBLK-206097-206097** Units: **mg/Kg** Analysis Date: **11/7/2022 10:53 AM**

Client ID: Run ID: **HG4_221107A** SeqNo: **8977751** Prep Date: **11/4/2022** DF: **1**

Analyte	Result	PQL	SPK Val	SPK Ref Value	%REC	Control Limit	RPD Ref Value	%RPD	RPD Limit	Qual
Mercury	U	0.020								

LCS Sample ID: **LCS-206097-206097** Units: **mg/Kg** Analysis Date: **11/7/2022 10:55 AM**

Client ID: Run ID: **HG4_221107A** SeqNo: **8977752** Prep Date: **11/4/2022** DF: **1**

Analyte	Result	PQL	SPK Val	SPK Ref Value	%REC	Control Limit	RPD Ref Value	%RPD	RPD Limit	Qual
Mercury	0.1034	0.015	0.126	0	82.1	80-120	0			

MS Sample ID: **22110351-01BMS** Units: **mg/Kg** Analysis Date: **11/7/2022 11:05 AM**

Client ID: Run ID: **HG4_221107A** SeqNo: **8977758** Prep Date: **11/4/2022** DF: **1**

Analyte	Result	PQL	SPK Val	SPK Ref Value	%REC	Control Limit	RPD Ref Value	%RPD	RPD Limit	Qual
Mercury	0.1228	0.017	0.1452	0.01624	73.4	75-125	0			S

MSD Sample ID: **22110351-01BMSD** Units: **mg/Kg** Analysis Date: **11/7/2022 11:07 AM**

Client ID: Run ID: **HG4_221107A** SeqNo: **8977759** Prep Date: **11/4/2022** DF: **1**

Analyte	Result	PQL	SPK Val	SPK Ref Value	%REC	Control Limit	RPD Ref Value	%RPD	RPD Limit	Qual
Mercury	0.1268	0.019	0.1563	0.01624	70.7	75-125	0.1228	3.16	35	S

The following samples were analyzed in this batch: 22110394-01A 22110394-02A 22110394-03A

Note: See Qualifiers Page for a list of Qualifiers and their explanation.

Client: Tetra Tech EM Inc.
Work Order: 22110394
Project: Chudnow Metals

QC BATCH REPORT

Batch ID: **206159** Instrument ID **ICPMS3** Method: **SW6020B**

MBLK Sample ID: **MBLK-206159-206159** Units: **mg/Kg** Analysis Date: **11/7/2022 10:37 PM**

Client ID: Run ID: **ICPMS3_221107B** SeqNo: **8980276** Prep Date: **11/7/2022** DF: **1**

Analyte	Result	PQL	SPK Val	SPK Ref Value	%REC	Control Limit	RPD Ref Value	%RPD	RPD Limit	Qual
Arsenic	U	0.25								
Barium	U	0.25								
Cadmium	U	0.10								
Chromium	U	0.25								
Lead	U	0.25								
Selenium	U	0.25								
Silver	U	0.25								

LCS Sample ID: **LCS-206159-206159** Units: **mg/Kg** Analysis Date: **11/7/2022 10:39 PM**

Client ID: Run ID: **ICPMS3_221107B** SeqNo: **8980277** Prep Date: **11/7/2022** DF: **1**

Analyte	Result	PQL	SPK Val	SPK Ref Value	%REC	Control Limit	RPD Ref Value	%RPD	RPD Limit	Qual
Arsenic	4.996	0.25	5	0	99.9	80-120	0			
Barium	4.925	0.25	5	0	98.5	80-120	0			
Cadmium	5.043	0.10	5	0	101	80-120	0			
Chromium	5.045	0.25	5	0	101	80-120	0			
Lead	4.912	0.25	5	0	98.2	80-120	0			
Selenium	5.036	0.25	5	0	101	80-120	0			
Silver	4.96	0.25	5	0	99.2	80-120	0			

MS Sample ID: **22110351-02BMS** Units: **mg/Kg** Analysis Date: **11/7/2022 10:49 PM**

Client ID: Run ID: **ICPMS3_221107B** SeqNo: **8980282** Prep Date: **11/7/2022** DF: **1**

Analyte	Result	PQL	SPK Val	SPK Ref Value	%REC	Control Limit	RPD Ref Value	%RPD	RPD Limit	Qual
Arsenic	8.751	0.25	5.097	4.886	75.8	75-125	0			
Barium	39.23	0.25	5.097	31.33	155	75-125	0			SO
Cadmium	4.248	0.10	5.097	0.1827	79.8	75-125	0			
Chromium	14.24	0.25	5.097	9.191	99.1	75-125	0			
Lead	19.97	0.25	5.097	16.95	59.2	75-125	0			S
Selenium	4.576	0.25	5.097	0.1573	86.7	75-125	0			
Silver	4.003	0.25	5.097	0.01481	78.2	75-125	0			

Note: See Qualifiers Page for a list of Qualifiers and their explanation.

Client: Tetra Tech EM Inc.
Work Order: 22110394
Project: Chudnow Metals

QC BATCH REPORT

Batch ID: **206159** Instrument ID **ICPMS3** Method: **SW6020B**

MSD Sample ID: **22110351-02BMSD** Units: **mg/Kg** Analysis Date: **11/7/2022 10:51 PM**

Client ID: Run ID: **ICPMS3_221107B** SeqNo: **8980283** Prep Date: **11/7/2022** DF: **1**

Analyte	Result	PQL	SPK Val	SPK Ref Value	%REC	Control Limit	RPD Ref Value	%RPD	RPD Limit	Qual
Arsenic	7.786	0.26	5.133	4.886	56.5	75-125	8.751	11.7	20	S
Barium	36.93	0.26	5.133	31.33	109	75-125	39.23	6.04	20	O
Cadmium	4.177	0.10	5.133	0.1827	77.8	75-125	4.248	1.69	20	
Chromium	12.2	0.26	5.133	9.191	58.6	75-125	14.24	15.4	20	S
Lead	17.55	0.26	5.133	16.95	11.6	75-125	19.97	12.9	20	S
Selenium	4.444	0.26	5.133	0.1573	83.5	75-125	4.576	2.93	20	
Silver	3.85	0.26	5.133	0.01481	74.7	75-125	4.003	3.9	20	S

The following samples were analyzed in this batch: 22110394-01A 22110394-02A 22110394-03A

Note: See Qualifiers Page for a list of Qualifiers and their explanation.

Client: Tetra Tech EM Inc.
Work Order: 22110394
Project: Chudnow Metals

QC BATCH REPORT

Batch ID: **R357514** Instrument ID **MOIST** Method: **SW3550C**

MBLK Sample ID: **WBLKS-R357514** Units: **% of sample** Analysis Date: **11/7/2022 02:21 PM**

Client ID: Run ID: **MOIST_221107C** SeqNo: **8980399** Prep Date: DF: **1**

Analyte	Result	PQL	SPK Val	SPK Ref Value	%REC	Control Limit	RPD Ref Value	%RPD	RPD Limit	Qual
Moisture	U	0.10								

LCS Sample ID: **LCS-R357514** Units: **% of sample** Analysis Date: **11/7/2022 02:21 PM**

Client ID: Run ID: **MOIST_221107C** SeqNo: **8980398** Prep Date: DF: **1**

Analyte	Result	PQL	SPK Val	SPK Ref Value	%REC	Control Limit	RPD Ref Value	%RPD	RPD Limit	Qual
Moisture	99.99	0.10	100	0	100	98-102	0			

DUP Sample ID: **22110394-01A DUP** Units: **% of sample** Analysis Date: **11/7/2022 02:21 PM**

Client ID: **CM-CS-A2-627-221102** Run ID: **MOIST_221107C** SeqNo: **8980390** Prep Date: DF: **1**

Analyte	Result	PQL	SPK Val	SPK Ref Value	%REC	Control Limit	RPD Ref Value	%RPD	RPD Limit	Qual
Moisture	17.12	0.10	0	0	0	0-0	20.34	17.2	10	R

DUP Sample ID: **22110542-01A DUP** Units: **% of sample** Analysis Date: **11/7/2022 02:21 PM**

Client ID: Run ID: **MOIST_221107C** SeqNo: **8980397** Prep Date: DF: **1**

Analyte	Result	PQL	SPK Val	SPK Ref Value	%REC	Control Limit	RPD Ref Value	%RPD	RPD Limit	Qual
Moisture	10.38	0.10	0	0	0	0-0	10.4	0.192	10	

The following samples were analyzed in this batch: 22110394-01A 22110394-02A 22110394-03A

Note: See Qualifiers Page for a list of Qualifiers and their explanation.

Client: Tetra Tech EM Inc.
Work Order: 22110394
Project: Chudnow Metals

QC BATCH REPORT

Batch ID: **R357615** Instrument ID **MOIST** Method: **SW3550C**

MBLK Sample ID: **WBLKS-R357615** Units: **% of sample** Analysis Date: **11/8/2022 11:54 AM**

Client ID: Run ID: **MOIST_221108A** SeqNo: **8986310** Prep Date: DF: **1**

Analyte	Result	PQL	SPK Val	SPK Ref Value	%REC	Control Limit	RPD Ref Value	%RPD	RPD Limit	Qual
Moisture	U	0.10								

LCS Sample ID: **LCS-R357615** Units: **% of sample** Analysis Date: **11/8/2022 11:54 AM**

Client ID: Run ID: **MOIST_221108A** SeqNo: **8986309** Prep Date: DF: **1**

Analyte	Result	PQL	SPK Val	SPK Ref Value	%REC	Control Limit	RPD Ref Value	%RPD	RPD Limit	Qual
Moisture	100	0.10	100	0	100	98-102	0			

DUP Sample ID: **22110476-03A DUP** Units: **% of sample** Analysis Date: **11/8/2022 11:54 AM**

Client ID: Run ID: **MOIST_221108A** SeqNo: **8986294** Prep Date: DF: **1**

Analyte	Result	PQL	SPK Val	SPK Ref Value	%REC	Control Limit	RPD Ref Value	%RPD	RPD Limit	Qual
Moisture	2.07	0.10	0	0	0	0-0	2.12	2.39	10	

DUP Sample ID: **22110583-01A DUP** Units: **% of sample** Analysis Date: **11/8/2022 11:54 AM**

Client ID: Run ID: **MOIST_221108A** SeqNo: **8986304** Prep Date: DF: **1**

Analyte	Result	PQL	SPK Val	SPK Ref Value	%REC	Control Limit	RPD Ref Value	%RPD	RPD Limit	Qual
Moisture	14.5	0.10	0	0	0	0-0	14.77	1.84	10	

The following samples were analyzed in this batch: 22110394-01A

Note: See Qualifiers Page for a list of Qualifiers and their explanation.

Chain of Custody Form

ALS Group USA, Corp

Work Order

Company Name	Tetra Tech EM Inc.	Purchase Order			Parameter/Method Request for Analysis
		Company Name	Tetra Tech EM Inc.	A	RCRA 8 Metals
Send Report To	Rachel Houle	Invoice Attn	Accounts Payable	B	
Project Name	Chudnow Metals	Project #	103X9031003200001DH10		
Address	1 South Wacker Dr Suite 3700	Address	1 South Wacker Dr Suite 3700 Suite 3700		
City State Zip	Chicago, IL 60606	City State Zip	Chicago, IL 60606		
Phone	3122017411	Phone	3122017411		
e-Mail Address	rachel.houle@tetratech.com	e-Mail Address			

22110394

TETRATECH-EM-CHI: Tetra Tech EM Inc.
Project: Chudnow Metals

#	Sample Description	Date	Time	Matrix	Preservative	# Bottles	A	B	C	D	E	F	G	H	I	J	Sample Notes
1	CM-CS-A2-627-221102	11-02-22	0943	Soil	8	1	X										
2	CM-CS-DUP01-221102	11-02-22	0950	Soil	8	1	X										
3	CM-CS-A1-627-221102	11-02-22	1300	Soil	8	1	X										
4																	
5																	
6																	
7																	
8																	
9																	
10																	

Notes: Any changes must be made in writing once samples and COC Form have been submitted to ALS Environmental.

Preservative Key: 1-HCL 2-HNO3 3-H2SO4 4-NaOH 5-Na2S2O3 6-NaHSO4 7-Other 8-4 degrees C 9-5035

Required Turnaround Time: ___ Std 10 Wk days X 5 Wk days ___ 2 Wk days ___ 24 hr

Results Due:

Relinquised by	Date	Time	Received by	Date	Time
[signature]	11-02-22	1600	FEDEX [signature]	11/3/22	0830

NOTES: 3.0°C IR3

QC Reporting Level: (check box below)

- Level II: Standard QC
- Level III: Std QC + Raw data
- Level IV: SW846 CLP-Like

Other:

ALS Group USA, Corp | 3352 128th Ave | | Holland Michigan 49424 | TEL. (616) 399-6070

ALS Group, USA
Holland, Michigan

Sample Receipt Checklist

Client Name: **TETRATECH-EM-CHI** Date/Time Received: **03-Nov-22 08:30**

Work Order: **22110394** Received by: **KRW**

Checklist completed by Keith Wierenga (eSignature) 03-Nov-22 (Date) Reviewed by: Chad Whelton (eSignature) 07-Nov-22 (Date)

Matrices: Soil
Carrier name: FedEx

Shipping container/cooler in good condition?	Yes ☑	No ☐	Not Present ☐
Custody seals intact on shipping container/cooler?	Yes ☑	No ☐	Not Present ☐
Custody seals intact on sample bottles?	Yes ☐	No ☐	Not Present ☑
Chain of custody present?	Yes ☑	No ☐	
Chain of custody signed when relinquished and received?	Yes ☑	No ☐	
Chain of custody agrees with sample labels?	Yes ☑	No ☐	
Samples in proper container/bottle?	Yes ☑	No ☐	
Sample containers intact?	Yes ☑	No ☐	
Sufficient sample volume for indicated test?	Yes ☑	No ☐	
All samples received within holding time?	Yes ☑	No ☐	
Container/Temp Blank temperature in compliance?	Yes ☑	No ☐	
Sample(s) received on ice?	Yes ☑	No ☐	
Temperature(s)/Thermometer(s):	3.0/4.0 C	IR3	
Cooler(s)/Kit(s):			
Date/Time sample(s) sent to storage:	11/3/2022 5:01:18 PM		
Water - VOA vials have zero headspace?	Yes ☐	No ☐	No VOA vials submitted ☑
Water - pH acceptable upon receipt?	Yes ☐	No ☐	N/A ☑
pH adjusted?	Yes ☐	No ☐	N/A ☑
pH adjusted by:	-		

Login Notes:

Client Contacted: Date Contacted: Person Contacted:

Contacted By: Regarding:

Comments:

CorrectiveAction:

11-Nov-2022

Rachel Houle
Tetra Tech EM Inc.
1 South Wacker Dr
Suite 3700
Chicago, IL 60606

Re: **Chudnow Metals** Work Order: **22110583**

Dear Rachel,

ALS Environmental received 2 samples on 04-Nov-2022 09:00 AM for the analyses presented in the following report.

The analytical data provided relates directly to the samples received by ALS Environmental - Holland and for only the analyses requested.

Sample results are compliant with industry accepted practices and Quality Control results achieved laboratory specifications. Any exceptions are noted in the Case Narrative, or noted with qualifiers in the report or QC batch information. Should this laboratory report need to be reproduced, it should be reproduced in full unless written approval has been obtained from ALS Environmental. Samples will be disposed in 30 days unless storage arrangements are made.

The total number of pages in this report is 12.

If you have any questions regarding this report, please feel free to contact me:

ADDRESS: 3352 128th Avenue, Holland, MI, USA
PHONE: +1 (616) 399-6070 FAX: +1 (616) 399-6185

Sincerely,

Electronically approved by: Chad Whelton

Chad Whelton
Project Manager

ALS Group, USA

Date: 11-Nov-22

Client: Tetra Tech EM Inc.
Project: Chudnow Metals
Work Order: **22110583**

Work Order Sample Summary

Lab Samp ID	Client Sample ID	Matrix	Tag Number	Collection Date	Date Received	Hold
22110583-01	CM-CS-B2-627-221103	Soil		11/3/2022 11:15	11/4/2022 09:00	☐
22110583-02	CM-CS-B1-627-221103	Soil		11/3/2022 14:24	11/4/2022 09:00	☐

ALS Group, USA

Date: 11-Nov-22

Client: Tetra Tech EM Inc.
Project: Chudnow Metals
Work Order: 22110583

Case Narrative

Samples for the above noted Work Order were received on 11/04/2022. The attached "Sample Receipt Checklist" documents the status of custody seals, container integrity, preservation, and temperature compliance.

Samples were analyzed according to the analytical methodology previously transmitted in the "Work Order Acknowledgement". Methodologies are also documented in the "Analytical Result" section for each sample. Quality control results are listed in the "QC Report" section. Sample association for the reported quality control is located at the end of each batch summary. If applicable, results are appropriately qualified in the Analytical Result and QC Report sections. The "Qualifiers" section documents the various qualifiers, units, and acronyms utilized in reporting. A copy of the laboratory's scope of accreditation is available upon request.

With the following exceptions, all sample analyses achieved analytical criteria.

Metals:

Batch 206225, Method SW6020B, Sample CM-CS-B2-627-221103 (22110583-01A): The reporting limit is elevated due to dilution for high concentrations of non-target analytes. Selenium.

Batch 206225, Method SW6020B, Sample CM-CS-B1-627-221103 (22110583-02A): The reporting limit is elevated due to dilution for high concentrations of non-target analytes. Selenium.

Wet Chemistry:
No other deviations or anomalies were noted.

ALS Group, USA

Date: 11-Nov-22

Qualifier	Description
*	Value exceeds Regulatory Limit
**	Estimated Value
a	Analyte is non-accredited
B	Analyte detected in the associated Method Blank above the Reporting Limit
E	Value above quantitation range
H	Analyzed outside of Holding Time
Hr	BOD/CBOD - Sample was reset outside Hold Time, value should be considered estimated.
J	Analyte is present at an estimated concentration between the MDL and Report Limit
n	Analyte accreditation is not offered
ND	Not Detected at the Reporting Limit
O	Sample amount is > 4 times amount spiked
P	Dual Column results percent difference > 40%
R	RPD above laboratory control limit
S	Spike Recovery outside laboratory control limits
U	Analyzed but not detected above the MDL
X	Analyte was detected in the Method Blank between the MDL and Reporting Limit, sample results may exhibit background or reagent contamination at the observed level.

Acronym	Description
DUP	Method Duplicate
LCS	Laboratory Control Sample
LCSD	Laboratory Control Sample Duplicate
LOD	Limit of Detection (see MDL)
LOQ	Limit of Quantitation (see PQL)
MBLK	Method Blank
MDL	Method Detection Limit
MS	Matrix Spike
MSD	Matrix Spike Duplicate
PQL	Practical Quantitation Limit
RPD	Relative Percent Difference
TDL	Target Detection Limit
TNTC	Too Numerous To Count
A	APHA Standard Methods
D	ASTM
E	EPA
SW	SW-846 Update III

Units Reported	Description
% of sample	Percent of Sample
mg/Kg-dry	Milligrams per Kilogram Dry Weight

ALS Group, USA

Date: *11-Nov-22*

Client: Tetra Tech EM Inc.
Project: Chudnow Metals
Sample ID: CM-CS-B2-627-221103
Collection Date: 11/3/2022 11:15 AM

Work Order: 22110583
Lab ID: 22110583-01
Matrix: SOIL

Analyses	Result	Qual	MDL	Report Limit	Units	Dilution Factor	Date Analyzed
MERCURY BY CVAA		Method:	**SW7471B**		Prep: SW7471 / 11/7/22		Analyst: **KRA**
Mercury	**2.3**		**0.15**	**0.22**	**mg/Kg-dry**	10	11/8/2022 12:55
METALS BY ICP-MS		Method:	**SW6020B**		Prep: SW3050B / 11/8/22		Analyst: **STP**
Arsenic	**9.8**		**0.37**	**3.1**	**mg/Kg-dry**	10	11/8/2022 20:33
Barium	**170**		**2.9**	**3.1**	**mg/Kg-dry**	10	11/8/2022 20:33
Cadmium	**5.8**		**0.19**	**1.2**	**mg/Kg-dry**	10	11/8/2022 20:33
Chromium	**38**		**1.4**	**3.1**	**mg/Kg-dry**	10	11/8/2022 20:33
Lead	**1,100**		**15**	**31**	**mg/Kg-dry**	100	11/9/2022 13:43
Selenium	U		2.9	3.1	mg/Kg-dry	10	11/8/2022 20:33
Silver	**0.73**	J	**0.41**	**3.1**	**mg/Kg-dry**	10	11/8/2022 20:33
MOISTURE		Method:	**SW3550C**				Analyst: **ALG**
Moisture	**15**		**0.10**	**0.10**	**% of sample**	1	11/8/2022 11:54

Note: See Qualifiers page for a list of qualifiers and their definitions.

ALS Group, USA

Date: *11-Nov-22*

Client: Tetra Tech EM Inc.
Project: Chudnow Metals
Sample ID: CM-CS-B1-627-221103
Collection Date: 11/3/2022 02:24 PM

Work Order: 22110583
Lab ID: 22110583-02
Matrix: SOIL

Analyses	Result	Qual	MDL	Report Limit	Units	Dilution Factor	Date Analyzed
MERCURY BY CVAA		Method:	**SW7471B**		Prep: SW7471 / 11/7/22		Analyst: **KRA**
Mercury	**1.4**		**0.16**	**0.24**	**mg/Kg-dry**	10	11/8/2022 12:58
METALS BY ICP-MS		Method:	**SW6020B**		Prep: SW3050B / 11/8/22		Analyst: **STP**
Arsenic	**13**		**0.44**	**3.7**	**mg/Kg-dry**	10	11/8/2022 20:35
Barium	**350**		**3.4**	**3.7**	**mg/Kg-dry**	10	11/8/2022 20:35
Cadmium	**6.7**		**0.22**	**1.5**	**mg/Kg-dry**	10	11/8/2022 20:35
Chromium	**39**		**1.6**	**3.7**	**mg/Kg-dry**	10	11/8/2022 20:35
Lead	**1,000**		**1.8**	**3.7**	**mg/Kg-dry**	10	11/8/2022 20:35
Selenium	U		3.4	3.7	mg/Kg-dry	10	11/8/2022 20:35
Silver	**1.0**	J	**0.49**	**3.7**	**mg/Kg-dry**	10	11/8/2022 20:35
MOISTURE		Method:	**SW3550C**				Analyst: **ALG**
Moisture	**24**		**0.10**	**0.10**	**% of sample**	1	11/8/2022 11:54

Note: See Qualifiers page for a list of qualifiers and their definitions.

ALS Group, USA

Date: 11-Nov-22

Client: Tetra Tech EM Inc.
Work Order: 22110583
Project: Chudnow Metals

QC BATCH REPORT

Batch ID: **206170** Instrument ID **HG4** Method: **SW7471B**

MBLK Sample ID: **MBLK-206170-206170** Units: **mg/Kg** Analysis Date: **11/8/2022 12:00 PM**

Client ID: Run ID: **HG4_221108A** SeqNo: **8982503** Prep Date: **11/7/2022** DF: **1**

Analyte	Result	PQL	SPK Val	SPK Ref Value	%REC	Control Limit	RPD Ref Value	%RPD	RPD Limit	Qual
Mercury	U	0.020								

LCS Sample ID: **LCS-206170-206170** Units: **mg/Kg** Analysis Date: **11/8/2022 12:02 PM**

Client ID: Run ID: **HG4_221108A** SeqNo: **8982504** Prep Date: **11/7/2022** DF: **1**

Analyte	Result	PQL	SPK Val	SPK Ref Value	%REC	Control Limit	RPD Ref Value	%RPD	RPD Limit	Qual
Mercury	0.1742	0.020	0.1665	0	105	80-120	0			

MS Sample ID: **22110564-01BMS** Units: **mg/Kg** Analysis Date: **11/8/2022 12:11 PM**

Client ID: Run ID: **HG4_221108A** SeqNo: **8982509** Prep Date: **11/7/2022** DF: **1**

Analyte	Result	PQL	SPK Val	SPK Ref Value	%REC	Control Limit	RPD Ref Value	%RPD	RPD Limit	Qual
Mercury	0.1734	0.018	0.15	0.01635	105	75-125	0			

MSD Sample ID: **22110564-01BMSD** Units: **mg/Kg** Analysis Date: **11/8/2022 12:14 PM**

Client ID: Run ID: **HG4_221108A** SeqNo: **8982510** Prep Date: **11/7/2022** DF: **1**

Analyte	Result	PQL	SPK Val	SPK Ref Value	%REC	Control Limit	RPD Ref Value	%RPD	RPD Limit	Qual
Mercury	0.148	0.017	0.1415	0.01635	93.1	75-125	0.1734	15.8	35	

The following samples were analyzed in this batch: 22110583-01A 22110583-02A

Note: See Qualifiers Page for a list of Qualifiers and their explanation.

Client: Tetra Tech EM Inc.
Work Order: 22110583
Project: Chudnow Metals

QC BATCH REPORT

Batch ID: **206225** Instrument ID **ICPMS3** Method: **SW6020B**

MBLK Sample ID: **MBLK-206225-206225** Units: **mg/Kg** Analysis Date: **11/8/2022 07:51 PM**

Client ID: Run ID: **ICPMS3_221108B** SeqNo: **8985959** Prep Date: **11/8/2022** DF: **1**

Analyte	Result	PQL	SPK Val	SPK Ref Value	%REC	Control Limit	RPD Ref Value	%RPD	RPD Limit	Qual
Arsenic	U	0.25								
Barium	U	0.25								
Cadmium	U	0.10								
Chromium	U	0.25								
Lead	U	0.25								
Selenium	U	0.25								
Silver	U	0.25								

LCS Sample ID: **LCS-206225-206225** Units: **mg/Kg** Analysis Date: **11/8/2022 07:53 PM**

Client ID: Run ID: **ICPMS3_221108B** SeqNo: **8985960** Prep Date: **11/8/2022** DF: **1**

Analyte	Result	PQL	SPK Val	SPK Ref Value	%REC	Control Limit	RPD Ref Value	%RPD	RPD Limit	Qual
Arsenic	5.033	0.25	5	0	101	80-120	0			
Barium	5.437	0.25	5	0	109	80-120	0			
Cadmium	5.032	0.10	5	0	101	80-120	0			
Chromium	4.891	0.25	5	0	97.8	80-120	0			
Lead	5.136	0.25	5	0	103	80-120	0			
Selenium	4.975	0.25	5	0	99.5	80-120	0			
Silver	5.212	0.25	5	0	104	80-120	0			

MS Sample ID: **22110495-07AMS** Units: **mg/Kg** Analysis Date: **11/8/2022 08:24 PM**

Client ID: Run ID: **ICPMS3_221108B** SeqNo: **8985977** Prep Date: **11/8/2022** DF: **1**

Analyte	Result	PQL	SPK Val	SPK Ref Value	%REC	Control Limit	RPD Ref Value	%RPD	RPD Limit	Qual
Arsenic	9.808	0.30	6.09	3.232	108	75-125	0			
Barium	9.176	0.30	6.09	2.113	116	75-125	0			
Cadmium	5.584	0.12	6.09	-0.09007	93.2	75-125	0			
Chromium	26.81	0.30	6.09	13.85	213	75-125	0			S
Lead	8.424	0.30	6.09	1.986	106	75-125	0			
Selenium	6.967	0.30	6.09	1.391	91.6	75-125	0			
Silver	5.665	0.30	6.09	0.02308	92.6	75-125	0			

Note: See Qualifiers Page for a list of Qualifiers and their explanation.

Client: Tetra Tech EM Inc.
Work Order: 22110583
Project: Chudnow Metals

QC BATCH REPORT

Batch ID: **206225** Instrument ID **ICPMS3** Method: **SW6020B**

MSD Sample ID: **22110495-07AMSD** Units: **mg/Kg** Analysis Date: **11/8/2022 08:25 PM**

Client ID: Run ID: **ICPMS3_221108B** SeqNo: **8985978** Prep Date: **11/8/2022** DF: **1**

Analyte	Result	PQL	SPK Val	SPK Ref Value	%REC	Control Limit	RPD Ref Value	%RPD	RPD Limit	Qual
Arsenic	7.689	0.30	6.09	3.232	73.2	75-125	9.808	24.2	20	SR
Barium	9.233	0.30	6.09	2.113	117	75-125	9.176	0.615	20	
Cadmium	5.788	0.12	6.09	-0.09007	96.5	75-125	5.584	3.59	20	
Chromium	26.06	0.30	6.09	13.85	201	75-125	26.81	2.82	20	S
Lead	9.182	0.30	6.09	1.986	118	75-125	8.424	8.62	20	
Selenium	6.535	0.30	6.09	1.391	84.5	75-125	6.967	6.4	20	
Silver	5.855	0.30	6.09	0.02308	95.8	75-125	5.665	3.29	20	

The following samples were analyzed in this batch: 22110583-01A 22110583-02A

Note: See Qualifiers Page for a list of Qualifiers and their explanation.

Client: Tetra Tech EM Inc.
Work Order: 22110583
Project: Chudnow Metals

QC BATCH REPORT

Batch ID: **R357615** Instrument ID **MOIST** Method: **SW3550C**

MBLK Sample ID: **WBLKS-R357615** Units: **% of sample** Analysis Date: **11/8/2022 11:54 AM**

Client ID: Run ID: **MOIST_221108A** SeqNo: **8986310** Prep Date: DF: **1**

Analyte	Result	PQL	SPK Val	SPK Ref Value	%REC	Control Limit	RPD Ref Value	%RPD	RPD Limit	Qual
Moisture	U	0.10								

LCS Sample ID: **LCS-R357615** Units: **% of sample** Analysis Date: **11/8/2022 11:54 AM**

Client ID: Run ID: **MOIST_221108A** SeqNo: **8986309** Prep Date: DF: **1**

Analyte	Result	PQL	SPK Val	SPK Ref Value	%REC	Control Limit	RPD Ref Value	%RPD	RPD Limit	Qual
Moisture	100	0.10	100	0	100	98-102	0			

DUP Sample ID: **22110476-03A DUP** Units: **% of sample** Analysis Date: **11/8/2022 11:54 AM**

Client ID: Run ID: **MOIST_221108A** SeqNo: **8986294** Prep Date: DF: **1**

Analyte	Result	PQL	SPK Val	SPK Ref Value	%REC	Control Limit	RPD Ref Value	%RPD	RPD Limit	Qual
Moisture	2.07	0.10	0	0	0	0-0	2.12	2.39	10	

DUP Sample ID: **22110583-01A DUP** Units: **% of sample** Analysis Date: **11/8/2022 11:54 AM**

Client ID: **CM-CS-B2-627-221103** Run ID: **MOIST_221108A** SeqNo: **8986304** Prep Date: DF: **1**

Analyte	Result	PQL	SPK Val	SPK Ref Value	%REC	Control Limit	RPD Ref Value	%RPD	RPD Limit	Qual
Moisture	14.5	0.10	0	0	0	0-0	14.77	1.84	10	

The following samples were analyzed in this batch: 22110583-01A 22110583-02A

Note: See Qualifiers Page for a list of Qualifiers and their explanation.

Chain of Custody Form

ALS Group USA, Corp

Work Order

Company Name	Tetra Tech EM Inc.	Purchase Order			Parameter/Method Request for Analysis
		Company Name	Tetra Tech EM Inc.	A	RCRA 8 Metals
Send Report To	Rachel Houle	Invoice Attn	Accounts Payable	B	
Project Name	Chudnow Metals	Project #	103X9031003200010H108	C	
Address	1 South Wacker Dr Suite 3700	Address	1 South Wacker Dr Suite 3700 Suite 3700		
City State Zip	Chicago, IL 60606	City State Zip	Chicago, IL 60606		
Phone	3122017411	Phone	3122017411		
e-Mail Address	rachel.houle@tetratech.com	e-Mail Address			

22110583

TETRATECH-EM-CHI: Tetra Tech EM Inc.
Project: Chudnow Metals

#	Sample Description	Date	Time	Matrix	Preservative	# Bottles	A	B	C	D	E	F	G	H	I	J	Sample Notes
1	CM-CS-B2-627-221103	11-03-22	1115	Soil	8	1	X										
2	CM-CS-B1-627-221103	11-03-22	1424	Soil	8	1	X										
3																	
4																	
5																	
6																	
7																	
8																	
9																	
10																	

Notes: Any changes must be made in writing once samples and COC Form have been submitted to ALS Environmental.

Preservative Key: 1-HCL 2-HNO3 3-H2SO4 4-NaOH 5-Na2S2O3 6-NaHSO4 7-Other 8-4 degrees C 9-5035

Required Turnaround Time: ___ Std 10 Wk days ✓ 5 Wk days ___ 2 Wk days ___ 24 hr

Results Due:

Relinquised by	Date	Time	Received by	Date	Time
[signature]	11-03-22	1600	FEDEX [signature]	11/4/22	0900

NOTES:

QC Reporting Level: (check box below)

- Level II: Standard QC
- Level III: Std QC + Raw data
- Level IV: SW846 CLP-Like

Other: 3.4° c

1R3

ALS Group USA, Corp | 3352 128th Ave | | Holland Michigan 49424 | TEL. (616) 399-6070

ALS Group, USA
Holland, Michigan

Sample Receipt Checklist

Client Name: **TETRATECH-EM-CHI** Date/Time Received: **04-Nov-22 09:00**

Work Order: **22110583** Received by: **KRW**

Checklist completed by Keith Wierenga (eSignature) 07-Nov-22 (Date) Reviewed by: Chelsey Cook (eSignature) 08-Nov-22 (Date)

Matrices: Soil
Carrier name: FedEx

	Yes	No	Not Present
Shipping container/cooler in good condition?	☑	☐	☐
Custody seals intact on shipping container/cooler?	☑	☐	☐
Custody seals intact on sample bottles?	☐	☐	☑
Chain of custody present?	☑	☐	
Chain of custody signed when relinquished and received?	☑	☐	
Chain of custody agrees with sample labels?	☑	☐	
Samples in proper container/bottle?	☑	☐	
Sample containers intact?	☑	☐	
Sufficient sample volume for indicated test?	☑	☐	
All samples received within holding time?	☑	☐	
Container/Temp Blank temperature in compliance?	☑	☐	
Sample(s) received on ice?	☑	☐	

Temperature(s)/Thermometer(s): 3.4/4.4 C IR3

Cooler(s)/Kit(s):

Date/Time sample(s) sent to storage: 11/7/2022 8:48:25 AM

	Yes	No		
Water - VOA vials have zero headspace?	☐	☐	No VOA vials submitted	☑
Water - pH acceptable upon receipt?	☐	☐	N/A	☑
pH adjusted?	☐	☐	N/A	☑

pH adjusted by: -

Login Notes:

Client Contacted: Date Contacted: Person Contacted:

Contacted By: Regarding:

Comments:

CorrectiveAction:

ATTACHMENT 6

FENCE LINE SOIL SAMPLING ANALYTICAL REPORTS – J175829, J175992

eurofins | Environment Testing

ANALYTICAL REPORT

Eurofins Canton
180 S. Van Buren Avenue
Barberton, OH 44203
Tel: (330)497-9396

Laboratory Job ID: 240-175829-1
Client Project/Site: Chudnow Metals

For:
Tetra Tech EM Inc.
1 South Wacker Drive 37 Floor
Ste. 3700
Chicago, Illinois 60606

Attn: Rachel Houle

Authorized for release by:
11/8/2022 4:08:31 PM

Jim Knapp, Project Manager II
(630)758-0262
Jim.Knapp@et.eurofinsus.com

This report has been electronically signed and authorized by the signatory. Electronic signature is intended to be the legally binding equivalent of a traditionally handwritten signature.

Results relate only to the items tested and the sample(s) as received by the laboratory.

Table of Contents

Definitions/Glossary

Client: Tetra Tech EM Inc.
Project/Site: Chudnow Metals

Job ID: 240-175829-1

Qualifiers

GC Semi VOA

Qualifier	Qualifier Description
p	The %RPD between the primary and confirmation column/detector is >40%. The lower value has been reported.

Metals

Qualifier	Qualifier Description
J	Result is less than the RL but greater than or equal to the MDL and the concentration is an approximate value.

Glossary

Abbreviation	These commonly used abbreviations may or may not be present in this report.
¤	Listed under the "D" column to designate that the result is reported on a dry weight basis
%R	Percent Recovery
CFL	Contains Free Liquid
CFU	Colony Forming Unit
CNF	Contains No Free Liquid
DER	Duplicate Error Ratio (normalized absolute difference)
Dil Fac	Dilution Factor
DL	Detection Limit (DoD/DOE)
DL, RA, RE, IN	Indicates a Dilution, Re-analysis, Re-extraction, or additional Initial metals/anion analysis of the sample
DLC	Decision Level Concentration (Radiochemistry)
EDL	Estimated Detection Limit (Dioxin)
LOD	Limit of Detection (DoD/DOE)
LOQ	Limit of Quantitation (DoD/DOE)
MCL	EPA recommended "Maximum Contaminant Level"
MDA	Minimum Detectable Activity (Radiochemistry)
MDC	Minimum Detectable Concentration (Radiochemistry)
MDL	Method Detection Limit
ML	Minimum Level (Dioxin)
MPN	Most Probable Number
MQL	Method Quantitation Limit
NC	Not Calculated
ND	Not Detected at the reporting limit (or MDL or EDL if shown)
NEG	Negative / Absent
POS	Positive / Present
PQL	Practical Quantitation Limit
PRES	Presumptive
QC	Quality Control
RER	Relative Error Ratio (Radiochemistry)
RL	Reporting Limit or Requested Limit (Radiochemistry)
RPD	Relative Percent Difference, a measure of the relative difference between two points
TEF	Toxicity Equivalent Factor (Dioxin)
TEQ	Toxicity Equivalent Quotient (Dioxin)
TNTC	Too Numerous To Count

Job ID: 240-175829-1

Laboratory: Eurofins Canton

Narrative

Job Narrative
240-175829-1

Receipt
The samples were received on 11/4/2022 9:40 AM. Unless otherwise noted below, the samples arrived in good condition, and, where required, properly preserved and on ice. The temperature of the cooler at receipt time was 3.8°C

PCBs
Method 8082A: The following samples required a tetrabutylammonium sulfite (TBA) clean-up to reduce matrix interferences caused by sulfur: CM-FL-A3-E/W-625-221103 (240-175829-2), CM-FL-B3-E/W-625-221103 (240-175829-3), (180-147388-B-1-A), (180-147388-B-1-B MS) and (180-147388-B-1-C MSD).

Method 8082A: The following samples were diluted due to the abundance of target analytes: CM-FL-A3-N/S-626-221103 (240-175829-1) and CM-FL-A3-E/W-625-221103 (240-175829-2). As such, elevated reporting limits (RLs) are provided.

Method 8082A: The initial calibration verification (ICV) result for batch 240-550629 was above the upper control limit for Aroclor 1268. Sample results were non-detects for this analyte, and have been reported as qualified data.

No additional analytical or quality issues were noted, other than those described above or in the Definitions/ Glossary page.

Metals
No additional analytical or quality issues were noted, other than those described above or in the Definitions/ Glossary page.

General Chemistry
No additional analytical or quality issues were noted, other than those described above or in the Definitions/ Glossary page.

Method Summary

Client: Tetra Tech EM Inc.
Project/Site: Chudnow Metals

Job ID: 240-175829-1

Method	Method Description	Protocol	Laboratory
8082A	Polychlorinated Biphenyls (PCBs) by Gas Chromatography	SW846	EET CAN
6010D	Metals (ICP)	SW846	EET CAN
7471B	Mercury (CVAA)	SW846	EET CAN
Moisture	Percent Moisture	EPA	EET CAN
3050B	Preparation, Metals	SW846	EET CAN
3546	Microwave Extraction	SW846	EET CAN
7471B	Preparation, Mercury	SW846	EET CAN

Protocol References:

EPA = US Environmental Protection Agency

SW846 = "Test Methods For Evaluating Solid Waste, Physical/Chemical Methods", Third Edition, November 1986 And Its Updates.

Laboratory References:

EET CAN = Eurofins Canton, 180 S. Van Buren Avenue, Barberton, OH 44203, TEL (330)497-9396

Sample Summary

Client: Tetra Tech EM Inc.
Project/Site: Chudnow Metals

Job ID: 240-175829-1

Lab Sample ID	Client Sample ID	Matrix	Collected	Received
240-175829-1	CM-FL-A3-N/S-626-221103	Solid	11/03/22 13:40	11/04/22 09:40
240-175829-2	CM-FL-A3-E/W-625-221103	Solid	11/03/22 13:45	11/04/22 09:40
240-175829-3	CM-FL-B3-E/W-625-221103	Solid	11/03/22 13:46	11/04/22 09:40

Detection Summary

Client: Tetra Tech EM Inc.
Project/Site: Chudnow Metals

Job ID: 240-175829-1

Client Sample ID: CM-FL-A3-N/S-626-221103 — Lab Sample ID: 240-175829-1

Analyte	Result	Qualifier	RL	MDL	Unit	Dil Fac	D	Method	Prep Type
Aroclor-1254	4600		590	250	ug/Kg	10	☼	8082A	Total/NA
Aluminum	10000		20	5.4	mg/Kg	1	☼	6010D	Total/NA
Silver	0.48	J	1.0	0.083	mg/Kg	1	☼	6010D	Total/NA
Barium	1300		20	0.37	mg/Kg	1	☼	6010D	Total/NA
Beryllium	0.41	J	0.51	0.055	mg/Kg	1	☼	6010D	Total/NA
Calcium	88000		5100	370	mg/Kg	10	☼	6010D	Total/NA
Cadmium	6.0		0.51	0.049	mg/Kg	1	☼	6010D	Total/NA
Cobalt	7.3		1.0	0.20	mg/Kg	1	☼	6010D	Total/NA
Chromium	58		1.0	0.35	mg/Kg	1	☼	6010D	Total/NA
Copper	270		2.6	0.24	mg/Kg	1	☼	6010D	Total/NA
Iron	26000		20	7.1	mg/Kg	1	☼	6010D	Total/NA
Potassium	1800		510	81	mg/Kg	1	☼	6010D	Total/NA
Magnesium	41000		510	47	mg/Kg	1	☼	6010D	Total/NA
Manganese	540		1.5	1.1	mg/Kg	1	☼	6010D	Total/NA
Sodium	2000		510	64	mg/Kg	1	☼	6010D	Total/NA
Nickel	72		4.1	0.24	mg/Kg	1	☼	6010D	Total/NA
Antimony	9.1		2.0	0.37	mg/Kg	1	☼	6010D	Total/NA
Vanadium	22		5.1	0.84	mg/Kg	1	☼	6010D	Total/NA
Zinc	2400		51	14	mg/Kg	10	☼	6010D	Total/NA
Arsenic	17		1.5	0.32	mg/Kg	1	☼	6010D	Total/NA
Lead	2300		10	2.9	mg/Kg	10	☼	6010D	Total/NA
Selenium	0.80	J	2.0	0.48	mg/Kg	1	☼	6010D	Total/NA
Mercury	3.8		0.50	0.090	mg/Kg	5	☼	7471B	Total/NA

Client Sample ID: CM-FL-A3-E/W-625-221103 — Lab Sample ID: 240-175829-2

Analyte	Result	Qualifier	RL	MDL	Unit	Dil Fac	D	Method	Prep Type
Aroclor-1254	2500		540	230	ug/Kg	10	☼	8082A	Total/NA
Aluminum	3300		17	4.5	mg/Kg	1	☼	6010D	Total/NA
Silver	0.24	J	0.84	0.068	mg/Kg	1	☼	6010D	Total/NA
Barium	380		17	0.30	mg/Kg	1	☼	6010D	Total/NA
Beryllium	0.085	J	0.42	0.045	mg/Kg	1	☼	6010D	Total/NA
Calcium	120000		4200	300	mg/Kg	10	☼	6010D	Total/NA
Cadmium	3.3		0.42	0.040	mg/Kg	1	☼	6010D	Total/NA
Cobalt	5.2		0.84	0.17	mg/Kg	1	☼	6010D	Total/NA
Chromium	30		0.84	0.29	mg/Kg	1	☼	6010D	Total/NA
Copper	190		21	2.0	mg/Kg	10	☼	6010D	Total/NA
Iron	21000		17	5.8	mg/Kg	1	☼	6010D	Total/NA
Potassium	770		420	66	mg/Kg	1	☼	6010D	Total/NA
Magnesium	63000		4200	380	mg/Kg	10	☼	6010D	Total/NA
Manganese	430		1.3	0.93	mg/Kg	1	☼	6010D	Total/NA
Sodium	270	J	420	52	mg/Kg	1	☼	6010D	Total/NA
Nickel	39		3.3	0.19	mg/Kg	1	☼	6010D	Total/NA
Antimony	1.5	J	1.7	0.30	mg/Kg	1	☼	6010D	Total/NA
Vanadium	12		4.2	0.69	mg/Kg	1	☼	6010D	Total/NA
Zinc	760		42	11	mg/Kg	10	☼	6010D	Total/NA
Arsenic	6.2		1.3	0.26	mg/Kg	1	☼	6010D	Total/NA
Lead	220		0.84	0.24	mg/Kg	1	☼	6010D	Total/NA
Selenium	0.74	J	1.7	0.39	mg/Kg	1	☼	6010D	Total/NA
Mercury	5.4		0.53	0.096	mg/Kg	4	☼	7471B	Total/NA

This Detection Summary does not include radiochemical test results.

Detection Summary

Client: Tetra Tech EM Inc.
Project/Site: Chudnow Metals

Job ID: 240-175829-1

Client Sample ID: CM-FL-B3-E/W-625-221103 — Lab Sample ID: 240-175829-3

Analyte	Result	Qualifier	RL	MDL	Unit	Dil Fac	D	Method	Prep Type
Aroclor-1254	620		53	22	ug/Kg	1	☼	8082A	Total/NA
Aluminum	3900		22	5.8	mg/Kg	1	☼	6010D	Total/NA
Barium	35		22	0.39	mg/Kg	1	☼	6010D	Total/NA
Beryllium	0.19	J	0.54	0.059	mg/Kg	1	☼	6010D	Total/NA
Calcium	82000		2700	200	mg/Kg	5	☼	6010D	Total/NA
Cadmium	0.88		0.54	0.052	mg/Kg	1	☼	6010D	Total/NA
Cobalt	4.4		1.1	0.22	mg/Kg	1	☼	6010D	Total/NA
Chromium	11		1.1	0.37	mg/Kg	1	☼	6010D	Total/NA
Copper	56		2.7	0.26	mg/Kg	1	☼	6010D	Total/NA
Iron	14000		22	7.5	mg/Kg	1	☼	6010D	Total/NA
Potassium	910		540	86	mg/Kg	1	☼	6010D	Total/NA
Magnesium	32000		540	50	mg/Kg	1	☼	6010D	Total/NA
Manganese	360		1.6	1.2	mg/Kg	1	☼	6010D	Total/NA
Sodium	250	J	540	68	mg/Kg	1	☼	6010D	Total/NA
Nickel	17		4.3	0.25	mg/Kg	1	☼	6010D	Total/NA
Antimony	1.1	J	2.2	0.39	mg/Kg	1	☼	6010D	Total/NA
Vanadium	14		5.4	0.89	mg/Kg	1	☼	6010D	Total/NA
Zinc	200		5.4	1.5	mg/Kg	1	☼	6010D	Total/NA
Arsenic	43		1.6	0.34	mg/Kg	1	☼	6010D	Total/NA
Lead	150		1.1	0.31	mg/Kg	1	☼	6010D	Total/NA
Mercury	0.35		0.13	0.023	mg/Kg	1	☼	7471B	Total/NA

This Detection Summary does not include radiochemical test results.

Client Sample Results

Client: Tetra Tech EM Inc.
Project/Site: Chudnow Metals

Job ID: 240-175829-1

Client Sample ID: CM-FL-A3-N/S-626-221103

Date Collected: 11/03/22 13:40
Date Received: 11/04/22 09:40

Lab Sample ID: 240-175829-1

Matrix: Solid
Percent Solids: 86.6

Method: SW846 8082A - Polychlorinated Biphenyls (PCBs) by Gas Chromatography

Analyte	Result	Qualifier	RL	MDL	Unit	D	Prepared	Analyzed	Dil Fac
Aroclor-1016	<590		590	290	ug/Kg	☼	11/04/22 11:12	11/07/22 10:04	10
Aroclor-1221	<590		590	350	ug/Kg	☼	11/04/22 11:12	11/07/22 10:04	10
Aroclor-1232	<590		590	250	ug/Kg	☼	11/04/22 11:12	11/07/22 10:04	10
Aroclor-1242	<590		590	220	ug/Kg	☼	11/04/22 11:12	11/07/22 10:04	10
Aroclor-1248	<590		590	200	ug/Kg	☼	11/04/22 11:12	11/07/22 10:04	10
Aroclor-1254	**4600**		590	250	ug/Kg	☼	11/04/22 11:12	11/07/22 10:04	10
Aroclor-1260	<590		590	250	ug/Kg	☼	11/04/22 11:12	11/07/22 10:04	10
Aroclor-1262	<590		590	260	ug/Kg	☼	11/04/22 11:12	11/07/22 10:04	10
Aroclor-1268	<590		590	190	ug/Kg	☼	11/04/22 11:12	11/07/22 10:04	10

Surrogate	*%Recovery*	*Qualifier*	*Limits*	*Prepared*	*Analyzed*	*Dil Fac*
Tetrachloro-m-xylene	*90*		*10 - 149*	*11/04/22 11:12*	*11/07/22 10:04*	*10*
DCB Decachlorobiphenyl	*85*		*10 - 174*	*11/04/22 11:12*	*11/07/22 10:04*	*10*

Method: SW846 6010D - Metals (ICP)

Analyte	Result	Qualifier	RL	MDL	Unit	D	Prepared	Analyzed	Dil Fac
Aluminum	**10000**		20	5.4	mg/Kg	☼	11/04/22 13:00	11/07/22 14:09	1
Silver	**0.48**	**J**	1.0	0.083	mg/Kg	☼	11/04/22 13:00	11/07/22 14:09	1
Barium	**1300**		20	0.37	mg/Kg	☼	11/04/22 13:00	11/07/22 14:09	1
Beryllium	**0.41**	**J**	0.51	0.055	mg/Kg	☼	11/04/22 13:00	11/07/22 14:09	1
Calcium	**88000**		5100	370	mg/Kg	☼	11/04/22 13:00	11/07/22 15:03	10
Cadmium	**6.0**		0.51	0.049	mg/Kg	☼	11/04/22 13:00	11/07/22 14:09	1
Cobalt	**7.3**		1.0	0.20	mg/Kg	☼	11/04/22 13:00	11/07/22 14:09	1
Chromium	**58**		1.0	0.35	mg/Kg	☼	11/04/22 13:00	11/07/22 14:09	1
Copper	**270**		2.6	0.24	mg/Kg	☼	11/04/22 13:00	11/07/22 14:09	1
Iron	**26000**		20	7.1	mg/Kg	☼	11/04/22 13:00	11/07/22 14:09	1
Potassium	**1800**		510	81	mg/Kg	☼	11/04/22 13:00	11/07/22 14:09	1
Magnesium	**41000**		510	47	mg/Kg	☼	11/04/22 13:00	11/07/22 14:09	1
Manganese	**540**		1.5	1.1	mg/Kg	☼	11/04/22 13:00	11/07/22 14:09	1
Sodium	**2000**		510	64	mg/Kg	☼	11/04/22 13:00	11/07/22 14:09	1
Nickel	**72**		4.1	0.24	mg/Kg	☼	11/04/22 13:00	11/07/22 14:09	1
Antimony	**9.1**		2.0	0.37	mg/Kg	☼	11/04/22 13:00	11/07/22 14:09	1
Vanadium	**22**		5.1	0.84	mg/Kg	☼	11/04/22 13:00	11/07/22 14:09	1
Zinc	**2400**		51	14	mg/Kg	☼	11/04/22 13:00	11/07/22 15:03	10
Arsenic	**17**		1.5	0.32	mg/Kg	☼	11/04/22 13:00	11/07/22 14:09	1
Lead	**2300**		10	2.9	mg/Kg	☼	11/04/22 13:00	11/07/22 15:03	10
Selenium	**0.80**	**J**	2.0	0.48	mg/Kg	☼	11/04/22 13:00	11/07/22 14:09	1
Thallium	<2.0		2.0	0.41	mg/Kg	☼	11/04/22 13:00	11/07/22 14:09	1

Method: SW846 7471B - Mercury (CVAA)

Analyte	Result	Qualifier	RL	MDL	Unit	D	Prepared	Analyzed	Dil Fac
Mercury	**3.8**		0.50	0.090	mg/Kg	☼	11/04/22 12:15	11/07/22 17:14	5

General Chemistry

Analyte	Result	Qualifier	RL	RL	Unit	D	Prepared	Analyzed	Dil Fac
Percent Solids (EPA Moisture)	**86.6**		0.1	0.1	%			11/04/22 12:50	1
Percent Moisture (EPA Moisture)	**13.4**		0.1	0.1	%			11/04/22 12:50	1

Client Sample Results

Client: Tetra Tech EM Inc.
Project/Site: Chudnow Metals

Job ID: 240-175829-1

Client Sample ID: CM-FL-A3-E/W-625-221103

Lab Sample ID: 240-175829-2

Date Collected: 11/03/22 13:45
Date Received: 11/04/22 09:40

Matrix: Solid
Percent Solids: 88.7

Method: SW846 8082A - Polychlorinated Biphenyls (PCBs) by Gas Chromatography

Analyte	Result	Qualifier	RL	MDL	Unit	D	Prepared	Analyzed	Dil Fac
Aroclor-1016	<540		540	270	ug/Kg	☼	11/04/22 11:12	11/07/22 10:22	10
Aroclor-1221	<540		540	330	ug/Kg	☼	11/04/22 11:12	11/07/22 10:22	10
Aroclor-1232	<540		540	230	ug/Kg	☼	11/04/22 11:12	11/07/22 10:22	10
Aroclor-1242	<540		540	210	ug/Kg	☼	11/04/22 11:12	11/07/22 10:22	10
Aroclor-1248	<540		540	190	ug/Kg	☼	11/04/22 11:12	11/07/22 10:22	10
Aroclor-1254	**2500**		540	230	ug/Kg	☼	11/04/22 11:12	11/07/22 10:22	10
Aroclor-1260	<540		540	230	ug/Kg	☼	11/04/22 11:12	11/07/22 10:22	10
Aroclor-1262	<540		540	240	ug/Kg	☼	11/04/22 11:12	11/07/22 10:22	10
Aroclor-1268	<540		540	170	ug/Kg	☼	11/04/22 11:12	11/07/22 10:22	10

Surrogate	*%Recovery*	*Qualifier*	*Limits*	*Prepared*	*Analyzed*	*Dil Fac*
Tetrachloro-m-xylene	*81*		*10 - 149*	*11/04/22 11:12*	*11/07/22 10:22*	*10*
DCB Decachlorobiphenyl	*91*	*p*	*10 - 174*	*11/04/22 11:12*	*11/07/22 10:22*	*10*

Method: SW846 6010D - Metals (ICP)

Analyte	Result	Qualifier	RL	MDL	Unit	D	Prepared	Analyzed	Dil Fac
Aluminum	**3300**		17	4.5	mg/Kg	☼	11/04/22 13:00	11/07/22 14:13	1
Silver	**0.24**	**J**	0.84	0.068	mg/Kg	☼	11/04/22 13:00	11/07/22 14:13	1
Barium	**380**		17	0.30	mg/Kg	☼	11/04/22 13:00	11/07/22 14:13	1
Beryllium	**0.085**	**J**	0.42	0.045	mg/Kg	☼	11/04/22 13:00	11/07/22 14:13	1
Calcium	**120000**		4200	300	mg/Kg	☼	11/04/22 13:00	11/07/22 15:07	10
Cadmium	**3.3**		0.42	0.040	mg/Kg	☼	11/04/22 13:00	11/07/22 14:13	1
Cobalt	**5.2**		0.84	0.17	mg/Kg	☼	11/04/22 13:00	11/07/22 14:13	1
Chromium	**30**		0.84	0.29	mg/Kg	☼	11/04/22 13:00	11/07/22 14:13	1
Copper	**190**		21	2.0	mg/Kg	☼	11/04/22 13:00	11/07/22 15:07	10
Iron	**21000**		17	5.8	mg/Kg	☼	11/04/22 13:00	11/07/22 14:13	1
Potassium	**770**		420	66	mg/Kg	☼	11/04/22 13:00	11/07/22 14:13	1
Magnesium	**63000**		4200	380	mg/Kg	☼	11/04/22 13:00	11/07/22 15:07	10
Manganese	**430**		1.3	0.93	mg/Kg	☼	11/04/22 13:00	11/07/22 14:13	1
Sodium	**270**	**J**	420	52	mg/Kg	☼	11/04/22 13:00	11/07/22 14:13	1
Nickel	**39**		3.3	0.19	mg/Kg	☼	11/04/22 13:00	11/07/22 14:13	1
Antimony	**1.5**	**J**	1.7	0.30	mg/Kg	☼	11/04/22 13:00	11/07/22 14:13	1
Vanadium	**12**		4.2	0.69	mg/Kg	☼	11/04/22 13:00	11/07/22 14:13	1
Zinc	**760**		42	11	mg/Kg	☼	11/04/22 13:00	11/07/22 15:07	10
Arsenic	**6.2**		1.3	0.26	mg/Kg	☼	11/04/22 13:00	11/07/22 14:13	1
Lead	**220**		0.84	0.24	mg/Kg	☼	11/04/22 13:00	11/07/22 14:13	1
Selenium	**0.74**	**J**	1.7	0.39	mg/Kg	☼	11/04/22 13:00	11/07/22 14:13	1
Thallium	<1.7		1.7	0.33	mg/Kg	☼	11/04/22 13:00	11/07/22 14:13	1

Method: SW846 7471B - Mercury (CVAA)

Analyte	Result	Qualifier	RL	MDL	Unit	D	Prepared	Analyzed	Dil Fac
Mercury	**5.4**		0.53	0.096	mg/Kg	☼	11/04/22 12:15	11/07/22 17:28	4

General Chemistry

Analyte	Result	Qualifier	RL	RL	Unit	D	Prepared	Analyzed	Dil Fac
Percent Solids (EPA Moisture)	**88.7**		0.1	0.1	%			11/04/22 12:50	1
Percent Moisture (EPA Moisture)	**11.3**		0.1	0.1	%			11/04/22 12:50	1

Client Sample Results

Client: Tetra Tech EM Inc.
Project/Site: Chudnow Metals

Job ID: 240-175829-1

Client Sample ID: CM-FL-B3-E/W-625-221103

Date Collected: 11/03/22 13:46
Date Received: 11/04/22 09:40

Lab Sample ID: 240-175829-3

Matrix: Solid
Percent Solids: 90.5

Method: SW846 8082A - Polychlorinated Biphenyls (PCBs) by Gas Chromatography

Analyte	Result	Qualifier	RL	MDL	Unit	D	Prepared	Analyzed	Dil Fac
Aroclor-1016	<53		53	27	ug/Kg	☼	11/04/22 11:12	11/07/22 10:40	1
Aroclor-1221	<53		53	32	ug/Kg	☼	11/04/22 11:12	11/07/22 10:40	1
Aroclor-1232	<53		53	22	ug/Kg	☼	11/04/22 11:12	11/07/22 10:40	1
Aroclor-1242	<53		53	20	ug/Kg	☼	11/04/22 11:12	11/07/22 10:40	1
Aroclor-1248	<53		53	18	ug/Kg	☼	11/04/22 11:12	11/07/22 10:40	1
Aroclor-1254	**620**		53	22	ug/Kg	☼	11/04/22 11:12	11/07/22 10:40	1
Aroclor-1260	<53		53	22	ug/Kg	☼	11/04/22 11:12	11/07/22 10:40	1
Aroclor-1262	<53		53	23	ug/Kg	☼	11/04/22 11:12	11/07/22 10:40	1
Aroclor-1268	<53		53	17	ug/Kg	☼	11/04/22 11:12	11/07/22 10:40	1

Surrogate	*%Recovery*	*Qualifier*	*Limits*	*Prepared*	*Analyzed*	*Dil Fac*
Tetrachloro-m-xylene	*72*		*10 - 149*	*11/04/22 11:12*	*11/07/22 10:40*	*1*
DCB Decachlorobiphenyl	*74*		*10 - 174*	*11/04/22 11:12*	*11/07/22 10:40*	*1*

Method: SW846 6010D - Metals (ICP)

Analyte	Result	Qualifier	RL	MDL	Unit	D	Prepared	Analyzed	Dil Fac
Aluminum	**3900**		22	5.8	mg/Kg	☼	11/04/22 13:00	11/07/22 14:17	1
Silver	<1.1		1.1	0.088	mg/Kg	☼	11/04/22 13:00	11/07/22 14:17	1
Barium	**35**		22	0.39	mg/Kg	☼	11/04/22 13:00	11/07/22 14:17	1
Beryllium	**0.19**	**J**	0.54	0.059	mg/Kg	☼	11/04/22 13:00	11/07/22 14:17	1
Calcium	**82000**		2700	200	mg/Kg	☼	11/04/22 13:00	11/07/22 15:11	5
Cadmium	**0.88**		0.54	0.052	mg/Kg	☼	11/04/22 13:00	11/07/22 14:17	1
Cobalt	**4.4**		1.1	0.22	mg/Kg	☼	11/04/22 13:00	11/07/22 14:17	1
Chromium	**11**		1.1	0.37	mg/Kg	☼	11/04/22 13:00	11/07/22 14:17	1
Copper	**56**		2.7	0.26	mg/Kg	☼	11/04/22 13:00	11/07/22 14:17	1
Iron	**14000**		22	7.5	mg/Kg	☼	11/04/22 13:00	11/07/22 14:17	1
Potassium	**910**		540	86	mg/Kg	☼	11/04/22 13:00	11/07/22 14:17	1
Magnesium	**32000**		540	50	mg/Kg	☼	11/04/22 13:00	11/07/22 14:17	1
Manganese	**360**		1.6	1.2	mg/Kg	☼	11/04/22 13:00	11/07/22 14:17	1
Sodium	**250**	**J**	540	68	mg/Kg	☼	11/04/22 13:00	11/07/22 14:17	1
Nickel	**17**		4.3	0.25	mg/Kg	☼	11/04/22 13:00	11/07/22 14:17	1
Antimony	**1.1**	**J**	2.2	0.39	mg/Kg	☼	11/04/22 13:00	11/07/22 14:17	1
Vanadium	**14**		5.4	0.89	mg/Kg	☼	11/04/22 13:00	11/07/22 14:17	1
Zinc	**200**		5.4	1.5	mg/Kg	☼	11/04/22 13:00	11/07/22 14:17	1
Arsenic	**43**		1.6	0.34	mg/Kg	☼	11/04/22 13:00	11/07/22 14:17	1
Lead	**150**		1.1	0.31	mg/Kg	☼	11/04/22 13:00	11/07/22 14:17	1
Selenium	<2.2		2.2	0.51	mg/Kg	☼	11/04/22 13:00	11/07/22 14:17	1
Thallium	<2.2		2.2	0.43	mg/Kg	☼	11/04/22 13:00	11/07/22 14:17	1

Method: SW846 7471B - Mercury (CVAA)

Analyte	Result	Qualifier	RL	MDL	Unit	D	Prepared	Analyzed	Dil Fac
Mercury	**0.35**		0.13	0.023	mg/Kg	☼	11/04/22 12:15	11/07/22 17:30	1

General Chemistry

Analyte	Result	Qualifier	RL	RL	Unit	D	Prepared	Analyzed	Dil Fac
Percent Solids (EPA Moisture)	**90.5**		0.1	0.1	%			11/04/22 12:50	1
Percent Moisture (EPA Moisture)	**9.5**		0.1	0.1	%			11/04/22 12:50	1

Surrogate Summary

Client: Tetra Tech EM Inc.
Project/Site: Chudnow Metals

Job ID: 240-175829-1

Method: 8082A - Polychlorinated Biphenyls (PCBs) by Gas Chromatography

Matrix: Solid **Prep Type: Total/NA**

		Percent Surrogate Recovery (Acceptance Limits)									
Lab Sample ID	**Client Sample ID**	**TCX1 (10-149)**	**DCBP1 (10-174)**								
240-175829-1	CM-FL-A3-N/S-626-221103	90	85								
240-175829-2	CM-FL-A3-E/W-625-221103	81	91 p								
240-175829-3	CM-FL-B3-E/W-625-221103	72	74								
LCS 240-550466/2-A	Lab Control Sample	68	81								
MB 240-550466/1-A	Method Blank	77	87								

Surrogate Legend

TCX = Tetrachloro-m-xylene
DCBP = DCB Decachlorobiphenyl

QC Sample Results

Client: Tetra Tech EM Inc.
Project/Site: Chudnow Metals

Job ID: 240-175829-1

Method: 8082A - Polychlorinated Biphenyls (PCBs) by Gas Chromatography

Lab Sample ID: MB 240-550466/1-A
Matrix: Solid
Analysis Batch: 550629

Client Sample ID: Method Blank
Prep Type: Total/NA
Prep Batch: 550466

Analyte	MB Result	MB Qualifier	RL	MDL	Unit	D	Prepared	Analyzed	Dil Fac
Aroclor-1016	<50		50	25	ug/Kg		11/04/22 09:46	11/07/22 09:29	1
Aroclor-1221	<50		50	30	ug/Kg		11/04/22 09:46	11/07/22 09:29	1
Aroclor-1232	<50		50	21	ug/Kg		11/04/22 09:46	11/07/22 09:29	1
Aroclor-1242	<50		50	19	ug/Kg		11/04/22 09:46	11/07/22 09:29	1
Aroclor-1248	<50		50	17	ug/Kg		11/04/22 09:46	11/07/22 09:29	1
Aroclor-1254	<50		50	21	ug/Kg		11/04/22 09:46	11/07/22 09:29	1
Aroclor-1260	<50		50	21	ug/Kg		11/04/22 09:46	11/07/22 09:29	1
Aroclor-1262	<50		50	22	ug/Kg		11/04/22 09:46	11/07/22 09:29	1
Aroclor-1268	<50		50	16	ug/Kg		11/04/22 09:46	11/07/22 09:29	1

Surrogate	*MB %Recovery*	*MB Qualifier*	*Limits*	*Prepared*	*Analyzed*	*Dil Fac*
Tetrachloro-m-xylene	*77*		*10 - 149*	*11/04/22 09:46*	*11/07/22 09:29*	*1*
DCB Decachlorobiphenyl	*87*		*10 - 174*	*11/04/22 09:46*	*11/07/22 09:29*	*1*

Lab Sample ID: LCS 240-550466/2-A
Matrix: Solid
Analysis Batch: 550629

Client Sample ID: Lab Control Sample
Prep Type: Total/NA
Prep Batch: 550466

Analyte	Spike Added	LCS Result	LCS Qualifier	Unit	D	%Rec	%Rec Limits
Aroclor-1016	1000	617		ug/Kg		62	28 - 140
Aroclor-1260	1000	705		ug/Kg		70	39 - 153

Surrogate	*LCS %Recovery*	*LCS Qualifier*	*Limits*
Tetrachloro-m-xylene	*68*		*10 - 149*
DCB Decachlorobiphenyl	*81*		*10 - 174*

Method: 6010D - Metals (ICP)

Lab Sample ID: MB 240-550329/1-A
Matrix: Solid
Analysis Batch: 550793

Client Sample ID: Method Blank
Prep Type: Total/NA
Prep Batch: 550329

Analyte	MB Result	MB Qualifier	RL	MDL	Unit	D	Prepared	Analyzed	Dil Fac
Aluminum	<20		20	5.3	mg/Kg		11/04/22 13:00	11/07/22 13:44	1
Silver	<1.0		1.0	0.081	mg/Kg		11/04/22 13:00	11/07/22 13:44	1
Barium	<20		20	0.36	mg/Kg		11/04/22 13:00	11/07/22 13:44	1
Beryllium	<0.50		0.50	0.054	mg/Kg		11/04/22 13:00	11/07/22 13:44	1
Calcium	<500		500	36	mg/Kg		11/04/22 13:00	11/07/22 13:44	1
Cadmium	<0.50		0.50	0.048	mg/Kg		11/04/22 13:00	11/07/22 13:44	1
Cobalt	<1.0		1.0	0.20	mg/Kg		11/04/22 13:00	11/07/22 13:44	1
Chromium	<1.0		1.0	0.34	mg/Kg		11/04/22 13:00	11/07/22 13:44	1
Copper	<2.5		2.5	0.24	mg/Kg		11/04/22 13:00	11/07/22 13:44	1
Iron	<20		20	6.9	mg/Kg		11/04/22 13:00	11/07/22 13:44	1
Potassium	<500		500	79	mg/Kg		11/04/22 13:00	11/07/22 13:44	1
Magnesium	<500		500	46	mg/Kg		11/04/22 13:00	11/07/22 13:44	1
Manganese	<1.5		1.5	1.1	mg/Kg		11/04/22 13:00	11/07/22 13:44	1
Sodium	<500		500	63	mg/Kg		11/04/22 13:00	11/07/22 13:44	1
Nickel	<4.0		4.0	0.23	mg/Kg		11/04/22 13:00	11/07/22 13:44	1

Method: 6010D - Metals (ICP) (Continued)

Lab Sample ID: MB 240-550329/1-A
Matrix: Solid
Analysis Batch: 550793

Client Sample ID: Method Blank
Prep Type: Total/NA
Prep Batch: 550329

Analyte	MB Result	MB Qualifier	RL	MDL	Unit	D	Prepared	Analyzed	Dil Fac
Antimony	<2.0		2.0	0.36	mg/Kg		11/04/22 13:00	11/07/22 13:44	1
Vanadium	<5.0		5.0	0.82	mg/Kg		11/04/22 13:00	11/07/22 13:44	1
Zinc	<5.0		5.0	1.4	mg/Kg		11/04/22 13:00	11/07/22 13:44	1
Arsenic	<1.5		1.5	0.32	mg/Kg		11/04/22 13:00	11/07/22 13:44	1
Lead	<1.0		1.0	0.28	mg/Kg		11/04/22 13:00	11/07/22 13:44	1
Selenium	<2.0		2.0	0.47	mg/Kg		11/04/22 13:00	11/07/22 13:44	1
Thallium	<2.0		2.0	0.40	mg/Kg		11/04/22 13:00	11/07/22 13:44	1

Lab Sample ID: LCS 240-550329/2-A
Matrix: Solid
Analysis Batch: 550793

Client Sample ID: Lab Control Sample
Prep Type: Total/NA
Prep Batch: 550329

Analyte	Spike Added	LCS Result	LCS Qualifier	Unit	D	%Rec	%Rec Limits
Aluminum	1000	964		mg/Kg		96	80 - 120
Silver	10.0	9.89		mg/Kg		99	80 - 120
Barium	200	185		mg/Kg		92	80 - 120
Beryllium	100	97.8		mg/Kg		98	80 - 120
Calcium	5000	4820		mg/Kg		96	80 - 120
Cadmium	100	101		mg/Kg		101	80 - 120
Cobalt	100	97.6		mg/Kg		98	80 - 120
Chromium	100	96.2		mg/Kg		96	80 - 120
Copper	100	92.3		mg/Kg		92	80 - 120
Iron	1000	955		mg/Kg		96	80 - 120
Potassium	5000	4830		mg/Kg		97	80 - 120
Magnesium	5000	4800		mg/Kg		96	80 - 120
Manganese	100	95.8		mg/Kg		96	80 - 120
Sodium	5000	4810		mg/Kg		96	80 - 120
Nickel	100	99.2		mg/Kg		99	80 - 120
Antimony	100	105		mg/Kg		105	80 - 120
Vanadium	100	97.0		mg/Kg		97	80 - 120
Zinc	100	102		mg/Kg		102	80 - 120
Arsenic	200	201		mg/Kg		101	80 - 120
Lead	100	95.6		mg/Kg		96	80 - 120
Selenium	200	199		mg/Kg		99	80 - 120
Thallium	200	199		mg/Kg		100	80 - 120

Method: 7471B - Mercury (CVAA)

Lab Sample ID: MB 240-550330/1-A
Matrix: Solid
Analysis Batch: 550690

Client Sample ID: Method Blank
Prep Type: Total/NA
Prep Batch: 550330

Analyte	MB Result	MB Qualifier	RL	MDL	Unit	D	Prepared	Analyzed	Dil Fac
Mercury	<0.10		0.10	0.018	mg/Kg		11/04/22 12:15	11/04/22 18:23	1

Method: 7471B - Mercury (CVAA) (Continued)

Lab Sample ID: LCS 240-550330/2-A
Matrix: Solid
Analysis Batch: 550690

Client Sample ID: Lab Control Sample
Prep Type: Total/NA
Prep Batch: 550330

Analyte			Spike Added	LCS Result	LCS Qualifier	Unit	D	%Rec	%Rec Limits		
Mercury			0.833	0.832		mg/Kg		100	80 - 120		

QC Association Summary

Client: Tetra Tech EM Inc.
Project/Site: Chudnow Metals

Job ID: 240-175829-1

GC Semi VOA

Prep Batch: 550466

Lab Sample ID	Client Sample ID	Prep Type	Matrix	Method	Prep Batch
240-175829-1	CM-FL-A3-N/S-626-221103	Total/NA	Solid	3546	
240-175829-2	CM-FL-A3-E/W-625-221103	Total/NA	Solid	3546	
240-175829-3	CM-FL-B3-E/W-625-221103	Total/NA	Solid	3546	
MB 240-550466/1-A	Method Blank	Total/NA	Solid	3546	
LCS 240-550466/2-A	Lab Control Sample	Total/NA	Solid	3546	

Analysis Batch: 550629

Lab Sample ID	Client Sample ID	Prep Type	Matrix	Method	Prep Batch
240-175829-1	CM-FL-A3-N/S-626-221103	Total/NA	Solid	8082A	550466
240-175829-2	CM-FL-A3-E/W-625-221103	Total/NA	Solid	8082A	550466
240-175829-3	CM-FL-B3-E/W-625-221103	Total/NA	Solid	8082A	550466
MB 240-550466/1-A	Method Blank	Total/NA	Solid	8082A	550466
LCS 240-550466/2-A	Lab Control Sample	Total/NA	Solid	8082A	550466

Metals

Prep Batch: 550329

Lab Sample ID	Client Sample ID	Prep Type	Matrix	Method	Prep Batch
240-175829-1	CM-FL-A3-N/S-626-221103	Total/NA	Solid	3050B	
240-175829-2	CM-FL-A3-E/W-625-221103	Total/NA	Solid	3050B	
240-175829-3	CM-FL-B3-E/W-625-221103	Total/NA	Solid	3050B	
MB 240-550329/1-A	Method Blank	Total/NA	Solid	3050B	
LCS 240-550329/2-A	Lab Control Sample	Total/NA	Solid	3050B	

Prep Batch: 550330

Lab Sample ID	Client Sample ID	Prep Type	Matrix	Method	Prep Batch
240-175829-1	CM-FL-A3-N/S-626-221103	Total/NA	Solid	7471B	
240-175829-2	CM-FL-A3-E/W-625-221103	Total/NA	Solid	7471B	
240-175829-3	CM-FL-B3-E/W-625-221103	Total/NA	Solid	7471B	
MB 240-550330/1-A	Method Blank	Total/NA	Solid	7471B	
LCS 240-550330/2-A	Lab Control Sample	Total/NA	Solid	7471B	

Analysis Batch: 550690

Lab Sample ID	Client Sample ID	Prep Type	Matrix	Method	Prep Batch
MB 240-550330/1-A	Method Blank	Total/NA	Solid	7471B	550330
LCS 240-550330/2-A	Lab Control Sample	Total/NA	Solid	7471B	550330

Analysis Batch: 550793

Lab Sample ID	Client Sample ID	Prep Type	Matrix	Method	Prep Batch
240-175829-1	CM-FL-A3-N/S-626-221103	Total/NA	Solid	6010D	550329
240-175829-1	CM-FL-A3-N/S-626-221103	Total/NA	Solid	6010D	550329
240-175829-2	CM-FL-A3-E/W-625-221103	Total/NA	Solid	6010D	550329
240-175829-2	CM-FL-A3-E/W-625-221103	Total/NA	Solid	6010D	550329
240-175829-3	CM-FL-B3-E/W-625-221103	Total/NA	Solid	6010D	550329
240-175829-3	CM-FL-B3-E/W-625-221103	Total/NA	Solid	6010D	550329
MB 240-550329/1-A	Method Blank	Total/NA	Solid	6010D	550329
LCS 240-550329/2-A	Lab Control Sample	Total/NA	Solid	6010D	550329

Analysis Batch: 550888

Lab Sample ID	Client Sample ID	Prep Type	Matrix	Method	Prep Batch
240-175829-1	CM-FL-A3-N/S-626-221103	Total/NA	Solid	7471B	550330

QC Association Summary

Client: Tetra Tech EM Inc.
Project/Site: Chudnow Metals

Job ID: 240-175829-1

Metals (Continued)

Analysis Batch: 550888 (Continued)

Lab Sample ID	Client Sample ID	Prep Type	Matrix	Method	Prep Batch
240-175829-2	CM-FL-A3-E/W-625-221103	Total/NA	Solid	7471B	550330
240-175829-3	CM-FL-B3-E/W-625-221103	Total/NA	Solid	7471B	550330

General Chemistry

Analysis Batch: 550507

Lab Sample ID	Client Sample ID	Prep Type	Matrix	Method	Prep Batch
240-175829-1	CM-FL-A3-N/S-626-221103	Total/NA	Solid	Moisture	
240-175829-2	CM-FL-A3-E/W-625-221103	Total/NA	Solid	Moisture	
240-175829-3	CM-FL-B3-E/W-625-221103	Total/NA	Solid	Moisture	

Lab Chronicle

Client: Tetra Tech EM Inc.
Project/Site: Chudnow Metals

Job ID: 240-175829-1

Client Sample ID: CM-FL-A3-N/S-626-221103 — Lab Sample ID: 240-175829-1

Date Collected: 11/03/22 13:40 — **Matrix: Solid**
Date Received: 11/04/22 09:40

Prep Type	Batch Type	Batch Method	Run	Dilution Factor	Batch Number	Analyst	Lab	Prepared or Analyzed
Total/NA	Analysis	Moisture		1	550507	MMS	EET CAN	11/04/22 12:50

Client Sample ID: CM-FL-A3-N/S-626-221103 — Lab Sample ID: 240-175829-1

Date Collected: 11/03/22 13:40 — **Matrix: Solid**
Date Received: 11/04/22 09:40 — **Percent Solids: 86.6**

Prep Type	Batch Type	Batch Method	Run	Dilution Factor	Batch Number	Analyst	Lab	Prepared or Analyzed
Total/NA	Prep	3546			550466	AJ	EET CAN	11/04/22 11:12
Total/NA	Analysis	8082A		10	550629	RR	EET CAN	11/07/22 10:04
Total/NA	Prep	3050B			550329	AJC	EET CAN	11/04/22 13:00
Total/NA	Analysis	6010D		1	550793	KLC	EET CAN	11/07/22 14:09
Total/NA	Prep	3050B			550329	AJC	EET CAN	11/04/22 13:00
Total/NA	Analysis	6010D		10	550793	KLC	EET CAN	11/07/22 15:03
Total/NA	Prep	7471B			550330	MRL	EET CAN	11/04/22 12:15
Total/NA	Analysis	7471B		5	550888	DSH	EET CAN	11/07/22 17:14

Client Sample ID: CM-FL-A3-E/W-625-221103 — Lab Sample ID: 240-175829-2

Date Collected: 11/03/22 13:45 — **Matrix: Solid**
Date Received: 11/04/22 09:40

Prep Type	Batch Type	Batch Method	Run	Dilution Factor	Batch Number	Analyst	Lab	Prepared or Analyzed
Total/NA	Analysis	Moisture		1	550507	MMS	EET CAN	11/04/22 12:50

Client Sample ID: CM-FL-A3-E/W-625-221103 — Lab Sample ID: 240-175829-2

Date Collected: 11/03/22 13:45 — **Matrix: Solid**
Date Received: 11/04/22 09:40 — **Percent Solids: 88.7**

Prep Type	Batch Type	Batch Method	Run	Dilution Factor	Batch Number	Analyst	Lab	Prepared or Analyzed
Total/NA	Prep	3546			550466	AJ	EET CAN	11/04/22 11:12
Total/NA	Analysis	8082A		10	550629	RR	EET CAN	11/07/22 10:22
Total/NA	Prep	3050B			550329	AJC	EET CAN	11/04/22 13:00
Total/NA	Analysis	6010D		1	550793	KLC	EET CAN	11/07/22 14:13
Total/NA	Prep	3050B			550329	AJC	EET CAN	11/04/22 13:00
Total/NA	Analysis	6010D		10	550793	KLC	EET CAN	11/07/22 15:07
Total/NA	Prep	7471B			550330	MRL	EET CAN	11/04/22 12:15
Total/NA	Analysis	7471B		4	550888	DSH	EET CAN	11/07/22 17:28

Client Sample ID: CM-FL-B3-E/W-625-221103 — Lab Sample ID: 240-175829-3

Date Collected: 11/03/22 13:46 — **Matrix: Solid**
Date Received: 11/04/22 09:40

Prep Type	Batch Type	Batch Method	Run	Dilution Factor	Batch Number	Analyst	Lab	Prepared or Analyzed
Total/NA	Analysis	Moisture		1	550507	MMS	EET CAN	11/04/22 12:50

Lab Chronicle

Client: Tetra Tech EM Inc.
Project/Site: Chudnow Metals

Job ID: 240-175829-1

Client Sample ID: CM-FL-B3-E/W-625-221103

Date Collected: 11/03/22 13:46
Date Received: 11/04/22 09:40

Lab Sample ID: 240-175829-3

Matrix: Solid
Percent Solids: 90.5

Prep Type	Batch Type	Batch Method	Run	Dilution Factor	Batch Number	Analyst	Lab	Prepared or Analyzed
Total/NA	Prep	3546			550466	AJ	EET CAN	11/04/22 11:12
Total/NA	Analysis	8082A		1	550629	RR	EET CAN	11/07/22 10:40
Total/NA	Prep	3050B			550329	AJC	EET CAN	11/04/22 13:00
Total/NA	Analysis	6010D		1	550793	KLC	EET CAN	11/07/22 14:17
Total/NA	Prep	3050B			550329	AJC	EET CAN	11/04/22 13:00
Total/NA	Analysis	6010D		5	550793	KLC	EET CAN	11/07/22 15:11
Total/NA	Prep	7471B			550330	MRL	EET CAN	11/04/22 12:15
Total/NA	Analysis	7471B		1	550888	DSH	EET CAN	11/07/22 17:30

Laboratory References:

EET CAN = Eurofins Canton, 180 S. Van Buren Avenue, Barberton, OH 44203, TEL (330)497-9396

Accreditation/Certification Summary

Client: Tetra Tech EM Inc.
Project/Site: Chudnow Metals

Job ID: 240-175829-1

Laboratory: Eurofins Canton

Unless otherwise noted, all analytes for this laboratory were covered under each accreditation/certification below.

Authority	Program	Identification Number	Expiration Date
Illinois	NELAP	200004	07-31-23

The following analytes are included in this report, but the laboratory is not certified by the governing authority. This list may include analytes for which the agency does not offer certification.

Analysis Method	Prep Method	Matrix	Analyte
8082A	3546	Solid	Aroclor-1262
8082A	3546	Solid	Aroclor-1268
Moisture		Solid	Percent Moisture
Moisture		Solid	Percent Solids

Minnesota	NELAP	039-999-348	12-31-22

The following analytes are included in this report, but the laboratory is not certified by the governing authority. This list may include analytes for which the agency does not offer certification.

Analysis Method	Prep Method	Matrix	Analyte
Moisture		Solid	Percent Moisture
Moisture		Solid	Percent Solids

Eurofins Canton
180 S. Van Buren Avenue
Barberton, OH 44203
Phone: 330-497-9396 Fax: 330-497-0772

3.1/3.8

Chain of Custody Record

eurofins | Environment Testing America

Client Information	Sampler: Daniel Higley	Lab PM: Knapp, Jim D	Carrier Tracking No(s):	COC No: 240-99594-36245.1
Client Contact: Rachel Houle	Phone: 708-955-4569	E-Mail: Jim.Knapp@et.eurofinsus.com	State of Origin:	Page: Page 1 of ~~8~~ 1 DH
Company: Tetra Tech EM Inc.	PWSID:			Job #:
Address: 1 South Wacker Drive 37 Floor Ste. 3700	Due Date Requested:			
City: Chicago	TAT Requested (days): 2 Days ~~3 days~~ DH			
State, Zip: IL, 60606	Compliance Project: Δ Yes Δ No			
Phone: 312-201-7721(Tel)	PO #: 1168715/ETA-76			
Email: rachel.houle@tetratech.com	WO #:			
Project Name: Chudnow Metals	Project #: 24029930			
Site:	SSOW#:			

Analysis Requested

Preservation Codes:
A - HCL, B - NaOH, C - Zn Acetate, D - Nitric Acid, E - NaHSO4, F - MeOH, G - Amchlor, H - Ascorbic Acid, I - Ice, J - DI Water, K - EDTA, L - EDA, M - Hexane, N - None, O - AsNaO2, P - Na2O4S, Q - Na2SO3, R - Na2S2O3, S - H2SO4, T - TSP Dodecahydrate, U - Acetone, V - MCAA, W - pH 4-5, Y - Trizma, Z - other (specify)
Other:

240-175829 Chain of Custody

Sample Identification	Sample Date	Sample Time	Sample Type (C=comp, G=grab)	Matrix (W=water, S=solid, O=waste/oil, BT=Tissue, A=Air)	Field Filtered Sample (Yes or No)	Perform MS/MSD (Yes or No)	PCB's	RCRA & Metals	Total Number of containers	Special Instructions/Note:
				Preservation Code:						
CM-FL-A3-N/S-626-221103	11-03-22	1340	C	Solid			X	X		Possible high PCB concentration 725 ppm
CM-FL-A3-E/W-625-221103	11-03-22	1345	C	Solid			X	X		
CM-FL-B3-E/W-625-221103	11-03-22	1346	C	Solid			X	X		
				Solid						
				Solid						
				Solid						
				Solid						
				Solid						
				Solid						
				Solid						
				Solid						

Possible Hazard Identification
☐ Non-Hazard ☐ Flammable ☐ Skin Irritant ☐ Poison B ☐ Unknown ☐ Radiological

Sample Disposal (A fee may be assessed if samples are retained longer than 1 month)
☐ Return To Client ☐ Disposal By Lab ☐ Archive For _____ Months

Deliverable Requested: I, II, III, IV, Other (specify)

Special Instructions/QC Requirements:

Empty Kit Relinquished by:	Date:	Time:	Method of Shipment:		
Relinquished by:	Date/Time: 11-03-22 1650	Company: TT	Received by:	Date/Time: 11-4-22 940	Company: AA
Relinquished by:	Date/Time:	Company:	Received by:	Date/Time:	Company:
Relinquished by:	Date/Time:	Company:	Received by:	Date/Time:	Company:

Custody Seals Intact: Δ Yes Δ No | Custody Seal No.:

Cooler Temperature(s) °C and Other Remarks:

Eurofins - Canton Sample Receipt Form/Narrative **Login # :**_____
Barberton Facility

Client Tetra tech Site Name_____ Cooler unpacked by: Brandon
Cooler Received on 11-4-22 Opened on 11-4-22
FedEx: 1st Grd Exp UPS FAS Clipper Client Drop Off Eurofins Courier Other_____

Receipt After-hours: Drop-off Date/Time_____ Storage Location_____

Eurofins Cooler # TA Foam Box Client Cooler Box Other _____
Packing material used: Bubble Wrap Foam Plastic Bag None Other _____
COOLANT: Wet Ice Blue Ice Dry Ice Water None

1. Cooler temperature upon receipt ☐ See Multiple Cooler Form
   IR GUN# IR-13 (CF +0.7 °C) Observed Cooler Temp. 3.1 °C Corrected Cooler Temp. 3.8 °C
   IR GUN #IR-15 (CF 0.0°C) Observed Cooler Temp._____°C Corrected Cooler Temp._____°C
2. Were tamper/custody seals on the outside of the cooler(s)? If Yes Quantity_____ Yes No
   -Were the seals on the outside of the cooler(s) signed & dated? Yes No NA
   -Were tamper/custody seals on the bottle(s) or bottle kits (LLHg/MeHg)? Yes No
   -Were tamper/custody seals intact and uncompromised? Yes No NA
3. Shippers' packing slip attached to the cooler(s)? Yes No
4. Did custody papers accompany the sample(s)? Yes No
5. Were the custody papers relinquished & signed in the appropriate place? Yes No
6. Was/were the person(s) who collected the samples clearly identified on the COC? Yes No
7. Did all bottles arrive in good condition (Unbroken)? Yes No
8. Could all bottle labels (ID/Date/Time) be reconciled with the COC? Yes No
9. For each sample, does the COC specify preservatives (Y/N), # of containers (Y/N), and sample type of grab/comp(Y/N)?
10. Were correct bottle(s) used for the test(s) indicated? Yes No
11. Sufficient quantity received to perform indicated analyses? Yes No
12. Are these work share samples and all listed on the COC? Yes No
    If yes, Questions 13-17 have been checked at the originating laboratory.
13. Were all preserved sample(s) at the correct pH upon receipt? Yes No NA pH Strip Lot# **HC286797**
14. Were VOAs on the COC? Yes No
15. Were air bubbles >6 mm in any VOA vials? ● ⬅ Larger than this. Yes No NA
16. Was a VOA trip blank present in the cooler(s)? Trip Blank Lot #_____ Yes No
17. Was a LL Hg or Me Hg trip blank present? _____ Yes No

Tests that are not checked for pH by Receiving:
VOAs
Oil and Grease
TOC

Contacted PM _____ Date _____ by _____ via Verbal Voice Mail Other

Concerning _____

18. CHAIN OF CUSTODY & SAMPLE DISCREPANCIES ☐ additional next page

Samples processed by:

19. SAMPLE CONDITION
Sample(s) _____ were received after the recommended holding time had expired.
Sample(s) _____ were received in a broken container.
Sample(s) _____ were received with bubble >6 mm in diameter. (Notify PM)

20. SAMPLE PRESERVATION

Sample(s) _____ were further preserved in the laboratory.
Time preserved: _____ Preservative(s) added/Lot number(s):_____

VOA Sample Preservation - Date/Time VOAs Frozen: _____

eurofins | Environment Testing

ANALYTICAL REPORT

Eurofins Canton
180 S. Van Buren Avenue
Barberton, OH 44203
Tel: (330)497-9396

Laboratory Job ID: 240-175992-1
Client Project/Site: Chudnow Metals

For:
Tetra Tech EM Inc.
1 South Wacker Drive 37 Floor
Ste. 3700
Chicago, Illinois 60606

Attn: Rachel Houle

Authorized for release by:
11/10/2022 8:18:42 PM

Jim Knapp, Project Manager II
(630)758-0262
Jim.Knapp@et.eurofinsus.com

Table of Contents

Definitions/Glossary

Client: Tetra Tech EM Inc.
Project/Site: Chudnow Metals

Job ID: 240-175992-1

Qualifiers

GC Semi VOA

Qualifier	Qualifier Description
J	Result is less than the RL but greater than or equal to the MDL and the concentration is an approximate value.
p	The %RPD between the primary and confirmation column/detector is >40%. The lower value has been reported.

Metals

Qualifier	Qualifier Description
4	MS, MSD: The analyte present in the original sample is greater than 4 times the matrix spike concentration; therefore, control limits are not applicable.
F1	MS and/or MSD recovery exceeds control limits.
F2	MS/MSD RPD exceeds control limits
J	Result is less than the RL but greater than or equal to the MDL and the concentration is an approximate value.

General Chemistry

Qualifier	Qualifier Description
F3	Duplicate RPD exceeds the control limit

Glossary

Abbreviation	These commonly used abbreviations may or may not be present in this report.
¤	Listed under the "D" column to designate that the result is reported on a dry weight basis
%R	Percent Recovery
CFL	Contains Free Liquid
CFU	Colony Forming Unit
CNF	Contains No Free Liquid
DER	Duplicate Error Ratio (normalized absolute difference)
Dil Fac	Dilution Factor
DL	Detection Limit (DoD/DOE)
DL, RA, RE, IN	Indicates a Dilution, Re-analysis, Re-extraction, or additional Initial metals/anion analysis of the sample
DLC	Decision Level Concentration (Radiochemistry)
EDL	Estimated Detection Limit (Dioxin)
LOD	Limit of Detection (DoD/DOE)
LOQ	Limit of Quantitation (DoD/DOE)
MCL	EPA recommended "Maximum Contaminant Level"
MDA	Minimum Detectable Activity (Radiochemistry)
MDC	Minimum Detectable Concentration (Radiochemistry)
MDL	Method Detection Limit
ML	Minimum Level (Dioxin)
MPN	Most Probable Number
MQL	Method Quantitation Limit
NC	Not Calculated
ND	Not Detected at the reporting limit (or MDL or EDL if shown)
NEG	Negative / Absent
POS	Positive / Present
PQL	Practical Quantitation Limit
PRES	Presumptive
QC	Quality Control
RER	Relative Error Ratio (Radiochemistry)
RL	Reporting Limit or Requested Limit (Radiochemistry)
RPD	Relative Percent Difference, a measure of the relative difference between two points
TEF	Toxicity Equivalent Factor (Dioxin)
TEQ	Toxicity Equivalent Quotient (Dioxin)
TNTC	Too Numerous To Count

Job ID: 240-175992-1

Laboratory: Eurofins Canton

Narrative

Job Narrative
240-175992-1

Comments
No additional comments.

Receipt
The samples were received on 11/8/2022 10:50 AM. Unless otherwise noted below, the samples arrived in good condition, and where required, properly preserved and on ice. The temperature of the cooler at receipt was 5.6º C.

GC Semi VOA
Method 8082A: The following samples required a tetrabutylammonium sulfite (TBA) clean-up to reduce matrix interferences caused by sulfur: CM-FL-E3-N/S-625-221107 (240-175992-2), CM-FL-DUP01-221107 (240-175992-3), CM-FL-E3-E/W-625-221107 (240-175992-4), CM-FL-D3-E/W-625-221107 (240-175992-5), CM-FL-D3-E/W-625-221107 (240-175992-5[MS]), CM-FL-D3-E/W-625-221107 (240-175992-5[MSD]), CM-FL-C3-N/S-625-221107 (240-175992-6) and CM-FL-C3-E/W-625-221107 (240-175992-7).

No additional analytical or quality issues were noted, other than those described above or in the Definitions/Glossary page.

Metals
No analytical or quality issues were noted, other than those described in the Definitions/Glossary page.

General Chemistry
No analytical or quality issues were noted, other than those described in the Definitions/Glossary page.

Organic Prep
No analytical or quality issues were noted, other than those described in the Definitions/Glossary page.

Method Summary

Client: Tetra Tech EM Inc.
Project/Site: Chudnow Metals

Job ID: 240-175992-1

Method	Method Description	Protocol	Laboratory
8082A	Polychlorinated Biphenyls (PCBs) by Gas Chromatography	SW846	EET CAN
6010D	Metals (ICP)	SW846	EET CAN
7471B	Mercury (CVAA)	SW846	EET CAN
Moisture	Percent Moisture	EPA	EET CAN
3050B	Preparation, Metals	SW846	EET CAN
3546	Microwave Extraction	SW846	EET CAN
7471B	Preparation, Mercury	SW846	EET CAN

Protocol References:

EPA = US Environmental Protection Agency

SW846 = "Test Methods For Evaluating Solid Waste, Physical/Chemical Methods", Third Edition, November 1986 And Its Updates.

Laboratory References:

EET CAN = Eurofins Canton, 180 S. Van Buren Avenue, Barberton, OH 44203, TEL (330)497-9396

Sample Summary

Client: Tetra Tech EM Inc.
Project/Site: Chudnow Metals

Job ID: 240-175992-1

Lab Sample ID	Client Sample ID	Matrix	Collected	Received
240-175992-1	CM-CS-A2A3A4-628-221107	Solid	11/07/22 11:00	11/08/22 10:50
240-175992-2	CM-FL-E3-N/S-625-221107	Solid	11/07/22 13:22	11/08/22 10:50
240-175992-3	CM-FL-DUP01-221107	Solid	11/07/22 13:24	11/08/22 10:50
240-175992-4	CM-FL-E3-E/W-625-221107	Solid	11/07/22 13:26	11/08/22 10:50
240-175992-5	CM-FL-D3-E/W-625-221107	Solid	11/07/22 13:41	11/08/22 10:50
240-175992-6	CM-FL-C3-N/S-625-221107	Solid	11/07/22 13:50	11/08/22 10:50
240-175992-7	CM-FL-C3-E/W-625-221107	Solid	11/07/22 13:55	11/08/22 10:50

Detection Summary

Client: Tetra Tech EM Inc.
Project/Site: Chudnow Metals

Job ID: 240-175992-1

Client Sample ID: CM-CS-A2A3A4-628-221107 — Lab Sample ID: 240-175992-1

Analyte	Result	Qualifier	RL	MDL	Unit	Dil Fac	D	Method	Prep Type
Aroclor-1242	120		65	25	ug/Kg	1	☼	8082A	Total/NA
Aroclor-1254	1500		65	27	ug/Kg	1	☼	8082A	Total/NA
Arsenic	4.3		1.5	0.32	mg/Kg	1	☼	6010D	Total/NA
Barium	110		20	0.37	mg/Kg	1	☼	6010D	Total/NA
Cadmium	3.9		0.51	0.049	mg/Kg	1	☼	6010D	Total/NA
Chromium	28		1.0	0.35	mg/Kg	1	☼	6010D	Total/NA
Lead	270		1.0	0.29	mg/Kg	1	☼	6010D	Total/NA
Silver	0.61	J	1.0	0.083	mg/Kg	1	☼	6010D	Total/NA
Mercury	2.9		0.65	0.12	mg/Kg	5	☼	7471B	Total/NA

Client Sample ID: CM-FL-E3-N/S-625-221107 — Lab Sample ID: 240-175992-2

Analyte	Result	Qualifier	RL	MDL	Unit	Dil Fac	D	Method	Prep Type
Aroclor-1242	23	J	54	20	ug/Kg	1	☼	8082A	Total/NA
Aroclor-1254	54		54	23	ug/Kg	1	☼	8082A	Total/NA
Arsenic	4.5		1.3	0.27	mg/Kg	1	☼	6010D	Total/NA
Barium	15	J	17	0.31	mg/Kg	1	☼	6010D	Total/NA
Cadmium	0.23	J	0.43	0.041	mg/Kg	1	☼	6010D	Total/NA
Chromium	8.6		0.85	0.29	mg/Kg	1	☼	6010D	Total/NA
Lead	15		0.85	0.24	mg/Kg	1	☼	6010D	Total/NA
Silver	0.11	J	0.85	0.069	mg/Kg	1	☼	6010D	Total/NA
Mercury	0.074	J	0.10	0.019	mg/Kg	1	☼	7471B	Total/NA

Client Sample ID: CM-FL-DUP01-221107 — Lab Sample ID: 240-175992-3

Analyte	Result	Qualifier	RL	MDL	Unit	Dil Fac	D	Method	Prep Type
Aroclor-1242	64		56	21	ug/Kg	1	☼	8082A	Total/NA
Aroclor-1254	140		56	24	ug/Kg	1	☼	8082A	Total/NA
Arsenic	3.5		1.5	0.33	mg/Kg	1	☼	6010D	Total/NA
Barium	15	J	21	0.37	mg/Kg	1	☼	6010D	Total/NA
Cadmium	0.21	J	0.52	0.049	mg/Kg	1	☼	6010D	Total/NA
Chromium	5.7		1.0	0.35	mg/Kg	1	☼	6010D	Total/NA
Lead	11		1.0	0.29	mg/Kg	1	☼	6010D	Total/NA
Mercury	0.035	J	0.12	0.021	mg/Kg	1	☼	7471B	Total/NA

Client Sample ID: CM-FL-E3-E/W-625-221107 — Lab Sample ID: 240-175992-4

Analyte	Result	Qualifier	RL	MDL	Unit	Dil Fac	D	Method	Prep Type
Aroclor-1242	1200		290	110	ug/Kg	5	☼	8082A	Total/NA
Aroclor-1254	2400		290	120	ug/Kg	5	☼	8082A	Total/NA
Arsenic	9.5		1.4	0.29	mg/Kg	1	☼	6010D	Total/NA
Barium	160		18	0.33	mg/Kg	1	☼	6010D	Total/NA
Cadmium	6.6		0.46	0.044	mg/Kg	1	☼	6010D	Total/NA
Chromium	61		0.92	0.32	mg/Kg	1	☼	6010D	Total/NA
Lead	460		0.92	0.26	mg/Kg	1	☼	6010D	Total/NA
Silver	0.86	J	0.92	0.075	mg/Kg	1	☼	6010D	Total/NA
Mercury	5.2		1.0	0.18	mg/Kg	10	☼	7471B	Total/NA

Client Sample ID: CM-FL-D3-E/W-625-221107 — Lab Sample ID: 240-175992-5

Analyte	Result	Qualifier	RL	MDL	Unit	Dil Fac	D	Method	Prep Type
Aroclor-1242	190		55	21	ug/Kg	1	☼	8082A	Total/NA
Aroclor-1254	330		55	23	ug/Kg	1	☼	8082A	Total/NA

This Detection Summary does not include radiochemical test results.

Detection Summary

Client: Tetra Tech EM Inc.
Project/Site: Chudnow Metals

Job ID: 240-175992-1

Client Sample ID: CM-FL-D3-E/W-625-221107 (Continued) — Lab Sample ID: 240-175992-5

Analyte	Result	Qualifier	RL	MDL	Unit	Dil Fac	D	Method	Prep Type
Arsenic	6.0		1.7	0.36	mg/Kg	1	☼	6010D	Total/NA
Barium	140	F1	23	0.41	mg/Kg	1	☼	6010D	Total/NA
Cadmium	0.58		0.57	0.055	mg/Kg	1	☼	6010D	Total/NA
Chromium	20		1.1	0.39	mg/Kg	1	☼	6010D	Total/NA
Lead	240	F1 F2	1.1	0.32	mg/Kg	1	☼	6010D	Total/NA
Selenium	0.55	J	2.3	0.53	mg/Kg	1	☼	6010D	Total/NA
Silver	0.24	J	1.1	0.092	mg/Kg	1	☼	6010D	Total/NA
Mercury	0.77		0.12	0.022	mg/Kg	1	☼	7471B	Total/NA

Client Sample ID: CM-FL-C3-N/S-625-221107 — Lab Sample ID: 240-175992-6

Analyte	Result	Qualifier	RL	MDL	Unit	Dil Fac	D	Method	Prep Type
Aroclor-1242	550		58	22	ug/Kg	1	☼	8082A	Total/NA
Aroclor-1254	600		58	24	ug/Kg	1	☼	8082A	Total/NA
Arsenic	7.0		1.6	0.33	mg/Kg	1	☼	6010D	Total/NA
Barium	41		21	0.38	mg/Kg	1	☼	6010D	Total/NA
Cadmium	1.5		0.53	0.051	mg/Kg	1	☼	6010D	Total/NA
Chromium	18		1.1	0.36	mg/Kg	1	☼	6010D	Total/NA
Lead	75		1.1	0.30	mg/Kg	1	☼	6010D	Total/NA
Silver	0.18	J	1.1	0.086	mg/Kg	1	☼	6010D	Total/NA
Mercury	0.61		0.12	0.021	mg/Kg	1	☼	7471B	Total/NA

Client Sample ID: CM-FL-C3-E/W-625-221107 — Lab Sample ID: 240-175992-7

Analyte	Result	Qualifier	RL	MDL	Unit	Dil Fac	D	Method	Prep Type
Aroclor-1242	1800		300	120	ug/Kg	5	☼	8082A	Total/NA
Aroclor-1254	3200		300	130	ug/Kg	5	☼	8082A	Total/NA
Arsenic	78		1.3	0.28	mg/Kg	1	☼	6010D	Total/NA
Barium	150		18	0.32	mg/Kg	1	☼	6010D	Total/NA
Cadmium	4.5		0.89	0.086	mg/Kg	2	☼	6010D	Total/NA
Chromium	35		0.89	0.31	mg/Kg	1	☼	6010D	Total/NA
Lead	380		1.8	0.50	mg/Kg	2	☼	6010D	Total/NA
Selenium	0.53	J	1.8	0.42	mg/Kg	1	☼	6010D	Total/NA
Silver	0.62	J	0.89	0.072	mg/Kg	1	☼	6010D	Total/NA
Mercury	1.3		0.12	0.022	mg/Kg	1	☼	7471B	Total/NA

This Detection Summary does not include radiochemical test results.

Client Sample Results

Client: Tetra Tech EM Inc.
Project/Site: Chudnow Metals

Job ID: 240-175992-1

Client Sample ID: CM-CS-A2A3A4-628-221107

Date Collected: 11/07/22 11:00
Date Received: 11/08/22 10:50

Lab Sample ID: 240-175992-1

Matrix: Solid
Percent Solids: 79.2

Method: SW846 8082A - Polychlorinated Biphenyls (PCBs) by Gas Chromatography

Analyte	Result	Qualifier	RL	MDL	Unit	D	Prepared	Analyzed	Dil Fac
Aroclor-1016	<65		65	33	ug/Kg	☼	11/09/22 07:39	11/09/22 14:38	1
Aroclor-1221	<65		65	39	ug/Kg	☼	11/09/22 07:39	11/09/22 14:38	1
Aroclor-1232	<65		65	27	ug/Kg	☼	11/09/22 07:39	11/09/22 14:38	1
Aroclor-1242	**120**		65	25	ug/Kg	☼	11/09/22 07:39	11/09/22 14:38	1
Aroclor-1248	<65		65	22	ug/Kg	☼	11/09/22 07:39	11/09/22 14:38	1
Aroclor-1254	**1500**		65	27	ug/Kg	☼	11/09/22 07:39	11/09/22 14:38	1
Aroclor-1260	<65		65	27	ug/Kg	☼	11/09/22 07:39	11/09/22 14:38	1
Aroclor-1262	<65		65	29	ug/Kg	☼	11/09/22 07:39	11/09/22 14:38	1
Aroclor-1268	<65		65	21	ug/Kg	☼	11/09/22 07:39	11/09/22 14:38	1

Surrogate	*%Recovery*	*Qualifier*	*Limits*	*Prepared*	*Analyzed*	*Dil Fac*
Tetrachloro-m-xylene	*84*		*10 - 149*	*11/09/22 07:39*	*11/09/22 14:38*	*1*
DCB Decachlorobiphenyl	*74*	*p*	*10 - 174*	*11/09/22 07:39*	*11/09/22 14:38*	*1*

Method: SW846 6010D - Metals (ICP)

Analyte	Result	Qualifier	RL	MDL	Unit	D	Prepared	Analyzed	Dil Fac
Arsenic	**4.3**		1.5	0.32	mg/Kg	☼	11/08/22 15:00	11/09/22 12:45	1
Barium	**110**		20	0.37	mg/Kg	☼	11/08/22 15:00	11/09/22 12:45	1
Cadmium	**3.9**		0.51	0.049	mg/Kg	☼	11/08/22 15:00	11/09/22 12:45	1
Chromium	**28**		1.0	0.35	mg/Kg	☼	11/08/22 15:00	11/09/22 12:45	1
Lead	**270**		1.0	0.29	mg/Kg	☼	11/08/22 15:00	11/09/22 12:45	1
Selenium	<2.0		2.0	0.48	mg/Kg	☼	11/08/22 15:00	11/09/22 12:45	1
Silver	**0.61**	**J**	1.0	0.083	mg/Kg	☼	11/08/22 15:00	11/09/22 12:45	1

Method: SW846 7471B - Mercury (CVAA)

Analyte	Result	Qualifier	RL	MDL	Unit	D	Prepared	Analyzed	Dil Fac
Mercury	**2.9**		0.65	0.12	mg/Kg	☼	11/08/22 15:00	11/10/22 11:46	5

General Chemistry

Analyte	Result	Qualifier	RL	RL	Unit	D	Prepared	Analyzed	Dil Fac
Percent Solids (EPA Moisture)	**79.2**		0.1	0.1	%			11/09/22 10:59	1
Percent Moisture (EPA Moisture)	**20.8**		0.1	0.1	%			11/09/22 10:59	1

Client Sample Results

Client: Tetra Tech EM Inc.
Project/Site: Chudnow Metals

Job ID: 240-175992-1

Client Sample ID: CM-FL-E3-N/S-625-221107

Lab Sample ID: 240-175992-2

Date Collected: 11/07/22 13:22
Date Received: 11/08/22 10:50

Matrix: Solid
Percent Solids: 93.2

Method: SW846 8082A - Polychlorinated Biphenyls (PCBs) by Gas Chromatography

Analyte	Result	Qualifier	RL	MDL	Unit	D	Prepared	Analyzed	Dil Fac
Aroclor-1016	<54		54	27	ug/Kg	☼	11/09/22 07:39	11/09/22 14:55	1
Aroclor-1221	<54		54	32	ug/Kg	☼	11/09/22 07:39	11/09/22 14:55	1
Aroclor-1232	<54		54	23	ug/Kg	☼	11/09/22 07:39	11/09/22 14:55	1
Aroclor-1242	**23**	**J**	54	20	ug/Kg	☼	11/09/22 07:39	11/09/22 14:55	1
Aroclor-1248	<54		54	18	ug/Kg	☼	11/09/22 07:39	11/09/22 14:55	1
Aroclor-1254	**54**		54	23	ug/Kg	☼	11/09/22 07:39	11/09/22 14:55	1
Aroclor-1260	<54		54	23	ug/Kg	☼	11/09/22 07:39	11/09/22 14:55	1
Aroclor-1262	<54		54	24	ug/Kg	☼	11/09/22 07:39	11/09/22 14:55	1
Aroclor-1268	<54		54	17	ug/Kg	☼	11/09/22 07:39	11/09/22 14:55	1

Surrogate	*%Recovery*	*Qualifier*	*Limits*	*Prepared*	*Analyzed*	*Dil Fac*
Tetrachloro-m-xylene	*65*		*10 - 149*	*11/09/22 07:39*	*11/09/22 14:55*	*1*
DCB Decachlorobiphenyl	*57*		*10 - 174*	*11/09/22 07:39*	*11/09/22 14:55*	*1*

Method: SW846 6010D - Metals (ICP)

Analyte	Result	Qualifier	RL	MDL	Unit	D	Prepared	Analyzed	Dil Fac
Arsenic	**4.5**		1.3	0.27	mg/Kg	☼	11/08/22 15:00	11/09/22 12:49	1
Barium	**15**	**J**	17	0.31	mg/Kg	☼	11/08/22 15:00	11/09/22 12:49	1
Cadmium	**0.23**	**J**	0.43	0.041	mg/Kg	☼	11/08/22 15:00	11/09/22 12:49	1
Chromium	**8.6**		0.85	0.29	mg/Kg	☼	11/08/22 15:00	11/09/22 12:49	1
Lead	**15**		0.85	0.24	mg/Kg	☼	11/08/22 15:00	11/09/22 12:49	1
Selenium	<1.7		1.7	0.40	mg/Kg	☼	11/08/22 15:00	11/09/22 12:49	1
Silver	**0.11**	**J**	0.85	0.069	mg/Kg	☼	11/08/22 15:00	11/09/22 12:49	1

Method: SW846 7471B - Mercury (CVAA)

Analyte	Result	Qualifier	RL	MDL	Unit	D	Prepared	Analyzed	Dil Fac
Mercury	**0.074**	**J**	0.10	0.019	mg/Kg	☼	11/08/22 15:00	11/09/22 14:40	1

General Chemistry

Analyte	Result	Qualifier	RL	RL	Unit	D	Prepared	Analyzed	Dil Fac
Percent Solids (EPA Moisture)	**93.2**		0.1	0.1	%			11/09/22 10:59	1
Percent Moisture (EPA Moisture)	**6.8**		0.1	0.1	%			11/09/22 10:59	1

Client Sample Results

Client: Tetra Tech EM Inc.
Project/Site: Chudnow Metals

Job ID: 240-175992-1

Client Sample ID: CM-FL-DUP01-221107

Date Collected: 11/07/22 13:24
Date Received: 11/08/22 10:50

Lab Sample ID: 240-175992-3

Matrix: Solid
Percent Solids: 93.3

Method: SW846 8082A - Polychlorinated Biphenyls (PCBs) by Gas Chromatography

Analyte	Result	Qualifier	RL	MDL	Unit	D	Prepared	Analyzed	Dil Fac
Aroclor-1016	<56		56	28	ug/Kg	☼	11/09/22 07:39	11/09/22 15:12	1
Aroclor-1221	<56		56	34	ug/Kg	☼	11/09/22 07:39	11/09/22 15:12	1
Aroclor-1232	<56		56	24	ug/Kg	☼	11/09/22 07:39	11/09/22 15:12	1
Aroclor-1242	**64**		56	21	ug/Kg	☼	11/09/22 07:39	11/09/22 15:12	1
Aroclor-1248	<56		56	19	ug/Kg	☼	11/09/22 07:39	11/09/22 15:12	1
Aroclor-1254	**140**		56	24	ug/Kg	☼	11/09/22 07:39	11/09/22 15:12	1
Aroclor-1260	<56		56	24	ug/Kg	☼	11/09/22 07:39	11/09/22 15:12	1
Aroclor-1262	<56		56	25	ug/Kg	☼	11/09/22 07:39	11/09/22 15:12	1
Aroclor-1268	<56		56	18	ug/Kg	☼	11/09/22 07:39	11/09/22 15:12	1

Surrogate	*%Recovery*	*Qualifier*	*Limits*	*Prepared*	*Analyzed*	*Dil Fac*
Tetrachloro-m-xylene	*69*		*10 - 149*	*11/09/22 07:39*	*11/09/22 15:12*	*1*
DCB Decachlorobiphenyl	*59*		*10 - 174*	*11/09/22 07:39*	*11/09/22 15:12*	*1*

Method: SW846 6010D - Metals (ICP)

Analyte	Result	Qualifier	RL	MDL	Unit	D	Prepared	Analyzed	Dil Fac
Arsenic	**3.5**		1.5	0.33	mg/Kg	☼	11/08/22 15:00	11/09/22 12:53	1
Barium	**15**	**J**	21	0.37	mg/Kg	☼	11/08/22 15:00	11/09/22 12:53	1
Cadmium	**0.21**	**J**	0.52	0.049	mg/Kg	☼	11/08/22 15:00	11/09/22 12:53	1
Chromium	**5.7**		1.0	0.35	mg/Kg	☼	11/08/22 15:00	11/09/22 12:53	1
Lead	**11**		1.0	0.29	mg/Kg	☼	11/08/22 15:00	11/09/22 12:53	1
Selenium	<2.1		2.1	0.48	mg/Kg	☼	11/08/22 15:00	11/09/22 12:53	1
Silver	<1.0		1.0	0.083	mg/Kg	☼	11/08/22 15:00	11/09/22 12:53	1

Method: SW846 7471B - Mercury (CVAA)

Analyte	Result	Qualifier	RL	MDL	Unit	D	Prepared	Analyzed	Dil Fac
Mercury	**0.035**	**J**	0.12	0.021	mg/Kg	☼	11/08/22 15:00	11/09/22 14:42	1

General Chemistry

Analyte	Result	Qualifier	RL	RL	Unit	D	Prepared	Analyzed	Dil Fac
Percent Solids (EPA Moisture)	**93.3**		0.1	0.1	%			11/09/22 10:59	1
Percent Moisture (EPA Moisture)	**6.7**		0.1	0.1	%			11/09/22 10:59	1

Client Sample Results

Client: Tetra Tech EM Inc.
Project/Site: Chudnow Metals

Job ID: 240-175992-1

Client Sample ID: CM-FL-E3-E/W-625-221107

Lab Sample ID: 240-175992-4

Date Collected: 11/07/22 13:26
Date Received: 11/08/22 10:50

Matrix: Solid
Percent Solids: 87.3

Method: SW846 8082A - Polychlorinated Biphenyls (PCBs) by Gas Chromatography

Analyte	Result	Qualifier	RL	MDL	Unit	D	Prepared	Analyzed	Dil Fac
Aroclor-1016	<290		290	140	ug/Kg	☼	11/09/22 07:39	11/09/22 15:28	5
Aroclor-1221	<290		290	170	ug/Kg	☼	11/09/22 07:39	11/09/22 15:28	5
Aroclor-1232	<290		290	120	ug/Kg	☼	11/09/22 07:39	11/09/22 15:28	5
Aroclor-1242	**1200**		290	110	ug/Kg	☼	11/09/22 07:39	11/09/22 15:28	5
Aroclor-1248	<290		290	97	ug/Kg	☼	11/09/22 07:39	11/09/22 15:28	5
Aroclor-1254	**2400**		290	120	ug/Kg	☼	11/09/22 07:39	11/09/22 15:28	5
Aroclor-1260	<290		290	120	ug/Kg	☼	11/09/22 07:39	11/09/22 15:28	5
Aroclor-1262	<290		290	130	ug/Kg	☼	11/09/22 07:39	11/09/22 15:28	5
Aroclor-1268	<290		290	91	ug/Kg	☼	11/09/22 07:39	11/09/22 15:28	5

Surrogate	*%Recovery*	*Qualifier*	*Limits*	*Prepared*	*Analyzed*	*Dil Fac*
Tetrachloro-m-xylene	*82*		*10 - 149*	*11/09/22 07:39*	*11/09/22 15:28*	*5*
DCB Decachlorobiphenyl	*75*	*p*	*10 - 174*	*11/09/22 07:39*	*11/09/22 15:28*	*5*

Method: SW846 6010D - Metals (ICP)

Analyte	Result	Qualifier	RL	MDL	Unit	D	Prepared	Analyzed	Dil Fac
Arsenic	**9.5**		1.4	0.29	mg/Kg	☼	11/08/22 15:00	11/09/22 12:58	1
Barium	**160**		18	0.33	mg/Kg	☼	11/08/22 15:00	11/09/22 12:58	1
Cadmium	**6.6**		0.46	0.044	mg/Kg	☼	11/08/22 15:00	11/09/22 12:58	1
Chromium	**61**		0.92	0.32	mg/Kg	☼	11/08/22 15:00	11/09/22 12:58	1
Lead	**460**		0.92	0.26	mg/Kg	☼	11/08/22 15:00	11/09/22 12:58	1
Selenium	<1.8		1.8	0.43	mg/Kg	☼	11/08/22 15:00	11/09/22 12:58	1
Silver	**0.86**	**J**	0.92	0.075	mg/Kg	☼	11/08/22 15:00	11/09/22 12:58	1

Method: SW846 7471B - Mercury (CVAA)

Analyte	Result	Qualifier	RL	MDL	Unit	D	Prepared	Analyzed	Dil Fac
Mercury	**5.2**		1.0	0.18	mg/Kg	☼	11/08/22 15:00	11/10/22 11:49	10

General Chemistry

Analyte	Result	Qualifier	RL	RL	Unit	D	Prepared	Analyzed	Dil Fac
Percent Solids (EPA Moisture)	**87.3**		0.1	0.1	%			11/09/22 10:59	1
Percent Moisture (EPA Moisture)	**12.7**		0.1	0.1	%			11/09/22 10:59	1

Client Sample Results

Client: Tetra Tech EM Inc.
Project/Site: Chudnow Metals

Job ID: 240-175992-1

Client Sample ID: CM-FL-D3-E/W-625-221107

Lab Sample ID: 240-175992-5

Date Collected: 11/07/22 13:41
Date Received: 11/08/22 10:50

Matrix: Solid
Percent Solids: 87.1

Method: SW846 8082A - Polychlorinated Biphenyls (PCBs) by Gas Chromatography

Analyte	Result	Qualifier	RL	MDL	Unit	D	Prepared	Analyzed	Dil Fac
Aroclor-1016	<55		55	27	ug/Kg	☼	11/09/22 07:39	11/09/22 15:45	1
Aroclor-1221	<55		55	33	ug/Kg	☼	11/09/22 07:39	11/09/22 15:45	1
Aroclor-1232	<55		55	23	ug/Kg	☼	11/09/22 07:39	11/09/22 15:45	1
Aroclor-1242	**190**		55	21	ug/Kg	☼	11/09/22 07:39	11/09/22 15:45	1
Aroclor-1248	<55		55	19	ug/Kg	☼	11/09/22 07:39	11/09/22 15:45	1
Aroclor-1254	**330**		55	23	ug/Kg	☼	11/09/22 07:39	11/09/22 15:45	1
Aroclor-1260	<55		55	23	ug/Kg	☼	11/09/22 07:39	11/09/22 15:45	1
Aroclor-1262	<55		55	24	ug/Kg	☼	11/09/22 07:39	11/09/22 15:45	1
Aroclor-1268	<55		55	18	ug/Kg	☼	11/09/22 07:39	11/09/22 15:45	1

Surrogate	*%Recovery*	*Qualifier*	*Limits*	*Prepared*	*Analyzed*	*Dil Fac*
Tetrachloro-m-xylene	*92*		*10 - 149*	*11/09/22 07:39*	*11/09/22 15:45*	*1*
DCB Decachlorobiphenyl	*95*		*10 - 174*	*11/09/22 07:39*	*11/09/22 15:45*	*1*

Method: SW846 6010D - Metals (ICP)

Analyte	Result	Qualifier	RL	MDL	Unit	D	Prepared	Analyzed	Dil Fac
Arsenic	**6.0**		1.7	0.36	mg/Kg	☼	11/08/22 15:00	11/09/22 11:58	1
Barium	**140**	**F1**	23	0.41	mg/Kg	☼	11/08/22 15:00	11/09/22 11:58	1
Cadmium	**0.58**		0.57	0.055	mg/Kg	☼	11/08/22 15:00	11/09/22 11:58	1
Chromium	**20**		1.1	0.39	mg/Kg	☼	11/08/22 15:00	11/09/22 11:58	1
Lead	**240**	**F1 F2**	1.1	0.32	mg/Kg	☼	11/08/22 15:00	11/09/22 11:58	1
Selenium	**0.55**	**J**	2.3	0.53	mg/Kg	☼	11/08/22 15:00	11/09/22 11:58	1
Silver	**0.24**	**J**	1.1	0.092	mg/Kg	☼	11/08/22 15:00	11/09/22 11:58	1

Method: SW846 7471B - Mercury (CVAA)

Analyte	Result	Qualifier	RL	MDL	Unit	D	Prepared	Analyzed	Dil Fac
Mercury	**0.77**		0.12	0.022	mg/Kg	☼	11/08/22 15:00	11/09/22 14:17	1

General Chemistry

Analyte	Result	Qualifier	RL	RL	Unit	D	Prepared	Analyzed	Dil Fac
Percent Solids (EPA Moisture)	**87.1**		0.1	0.1	%			11/09/22 10:59	1
Percent Moisture (EPA Moisture)	**12.9**		0.1	0.1	%			11/09/22 10:59	1

Client Sample Results

Client: Tetra Tech EM Inc.
Project/Site: Chudnow Metals

Job ID: 240-175992-1

Client Sample ID: CM-FL-C3-N/S-625-221107

Lab Sample ID: 240-175992-6

Date Collected: 11/07/22 13:50
Date Received: 11/08/22 10:50

Matrix: Solid
Percent Solids: 90.1

Method: SW846 8082A - Polychlorinated Biphenyls (PCBs) by Gas Chromatography

Analyte	Result	Qualifier	RL	MDL	Unit	D	Prepared	Analyzed	Dil Fac
Aroclor-1016	<58		58	29	ug/Kg	☼	11/09/22 07:39	11/09/22 16:36	1
Aroclor-1221	<58		58	35	ug/Kg	☼	11/09/22 07:39	11/09/22 16:36	1
Aroclor-1232	<58		58	24	ug/Kg	☼	11/09/22 07:39	11/09/22 16:36	1
Aroclor-1242	**550**		58	22	ug/Kg	☼	11/09/22 07:39	11/09/22 16:36	1
Aroclor-1248	<58		58	20	ug/Kg	☼	11/09/22 07:39	11/09/22 16:36	1
Aroclor-1254	**600**		58	24	ug/Kg	☼	11/09/22 07:39	11/09/22 16:36	1
Aroclor-1260	<58		58	24	ug/Kg	☼	11/09/22 07:39	11/09/22 16:36	1
Aroclor-1262	<58		58	26	ug/Kg	☼	11/09/22 07:39	11/09/22 16:36	1
Aroclor-1268	<58		58	19	ug/Kg	☼	11/09/22 07:39	11/09/22 16:36	1

Surrogate	*%Recovery*	*Qualifier*	*Limits*	*Prepared*	*Analyzed*	*Dil Fac*
Tetrachloro-m-xylene	*74*		*10 - 149*	*11/09/22 07:39*	*11/09/22 16:36*	*1*
DCB Decachlorobiphenyl	*67*		*10 - 174*	*11/09/22 07:39*	*11/09/22 16:36*	*1*

Method: SW846 6010D - Metals (ICP)

Analyte	Result	Qualifier	RL	MDL	Unit	D	Prepared	Analyzed	Dil Fac
Arsenic	**7.0**		1.6	0.33	mg/Kg	☼	11/08/22 15:00	11/09/22 13:02	1
Barium	**41**		21	0.38	mg/Kg	☼	11/08/22 15:00	11/09/22 13:02	1
Cadmium	**1.5**		0.53	0.051	mg/Kg	☼	11/08/22 15:00	11/09/22 13:02	1
Chromium	**18**		1.1	0.36	mg/Kg	☼	11/08/22 15:00	11/09/22 13:02	1
Lead	**75**		1.1	0.30	mg/Kg	☼	11/08/22 15:00	11/09/22 13:02	1
Selenium	<2.1		2.1	0.50	mg/Kg	☼	11/08/22 15:00	11/09/22 13:02	1
Silver	**0.18**	**J**	1.1	0.086	mg/Kg	☼	11/08/22 15:00	11/09/22 13:02	1

Method: SW846 7471B - Mercury (CVAA)

Analyte	Result	Qualifier	RL	MDL	Unit	D	Prepared	Analyzed	Dil Fac
Mercury	**0.61**		0.12	0.021	mg/Kg	☼	11/08/22 15:00	11/09/22 14:47	1

General Chemistry

Analyte	Result	Qualifier	RL	RL	Unit	D	Prepared	Analyzed	Dil Fac
Percent Solids (EPA Moisture)	**90.1**		0.1	0.1	%			11/09/22 10:59	1
Percent Moisture (EPA Moisture)	**9.9**		0.1	0.1	%			11/09/22 10:59	1

Client Sample Results

Client: Tetra Tech EM Inc.
Project/Site: Chudnow Metals

Job ID: 240-175992-1

Client Sample ID: CM-FL-C3-E/W-625-221107

Lab Sample ID: 240-175992-7

Date Collected: 11/07/22 13:55
Date Received: 11/08/22 10:50

Matrix: Solid
Percent Solids: 83.6

Method: SW846 8082A - Polychlorinated Biphenyls (PCBs) by Gas Chromatography

Analyte	Result	Qualifier	RL	MDL	Unit	D	Prepared	Analyzed	Dil Fac
Aroclor-1016	<300		300	150	ug/Kg	☼	11/09/22 07:39	11/09/22 16:53	5
Aroclor-1221	<300		300	180	ug/Kg	☼	11/09/22 07:39	11/09/22 16:53	5
Aroclor-1232	<300		300	130	ug/Kg	☼	11/09/22 07:39	11/09/22 16:53	5
Aroclor-1242	**1800**		300	120	ug/Kg	☼	11/09/22 07:39	11/09/22 16:53	5
Aroclor-1248	<300		300	100	ug/Kg	☼	11/09/22 07:39	11/09/22 16:53	5
Aroclor-1254	**3200**		300	130	ug/Kg	☼	11/09/22 07:39	11/09/22 16:53	5
Aroclor-1260	<300		300	130	ug/Kg	☼	11/09/22 07:39	11/09/22 16:53	5
Aroclor-1262	<300		300	130	ug/Kg	☼	11/09/22 07:39	11/09/22 16:53	5
Aroclor-1268	<300		300	97	ug/Kg	☼	11/09/22 07:39	11/09/22 16:53	5

Surrogate	*%Recovery*	*Qualifier*	*Limits*	*Prepared*	*Analyzed*	*Dil Fac*
Tetrachloro-m-xylene	*80*		*10 - 149*	*11/09/22 07:39*	*11/09/22 16:53*	*5*
DCB Decachlorobiphenyl	*78*		*10 - 174*	*11/09/22 07:39*	*11/09/22 16:53*	*5*

Method: SW846 6010D - Metals (ICP)

Analyte	Result	Qualifier	RL	MDL	Unit	D	Prepared	Analyzed	Dil Fac
Arsenic	**78**		1.3	0.28	mg/Kg	☼	11/08/22 15:00	11/09/22 13:06	1
Barium	**150**		18	0.32	mg/Kg	☼	11/08/22 15:00	11/09/22 13:06	1
Cadmium	**4.5**		0.89	0.086	mg/Kg	☼	11/08/22 15:00	11/09/22 17:43	2
Chromium	**35**		0.89	0.31	mg/Kg	☼	11/08/22 15:00	11/09/22 13:06	1
Lead	**380**		1.8	0.50	mg/Kg	☼	11/08/22 15:00	11/09/22 17:43	2
Selenium	**0.53**	**J**	1.8	0.42	mg/Kg	☼	11/08/22 15:00	11/09/22 13:06	1
Silver	**0.62**	**J**	0.89	0.072	mg/Kg	☼	11/08/22 15:00	11/09/22 13:06	1

Method: SW846 7471B - Mercury (CVAA)

Analyte	Result	Qualifier	RL	MDL	Unit	D	Prepared	Analyzed	Dil Fac
Mercury	**1.3**		0.12	0.022	mg/Kg	☼	11/08/22 15:00	11/09/22 14:52	1

General Chemistry

Analyte	Result	Qualifier	RL	RL	Unit	D	Prepared	Analyzed	Dil Fac
Percent Solids (EPA Moisture)	**83.6**		0.1	0.1	%			11/09/22 10:59	1
Percent Moisture (EPA Moisture)	**16.4**		0.1	0.1	%			11/09/22 10:59	1

Surrogate Summary

Client: Tetra Tech EM Inc.
Project/Site: Chudnow Metals

Job ID: 240-175992-1

Method: 8082A - Polychlorinated Biphenyls (PCBs) by Gas Chromatography

Matrix: Solid **Prep Type: Total/NA**

		Percent Surrogate Recovery (Acceptance Limits)									
Lab Sample ID	**Client Sample ID**	**TCX1 (10-149)**	**DCBP1 (10-174)**								
240-175992-1	CM-CS-A2A3A4-628-221107	84	74 p								
240-175992-2	CM-FL-E3-N/S-625-221107	65	57								
240-175992-3	CM-FL-DUP01-221107	69	59								
240-175992-4	CM-FL-E3-E/W-625-221107	82	75 p								
240-175992-5	CM-FL-D3-E/W-625-221107	92	95								
240-175992-5 MS	CM-FL-D3-E/W-625-221107	78	66								
240-175992-5 MSD	CM-FL-D3-E/W-625-221107	81	72								
240-175992-6	CM-FL-C3-N/S-625-221107	74	67								
240-175992-7	CM-FL-C3-E/W-625-221107	80	78								
LCS 240-551084/2-A	Lab Control Sample	108	98								
MB 240-551084/1-A	Method Blank	111	118								

Surrogate Legend

TCX = Tetrachloro-m-xylene

DCBP = DCB Decachlorobiphenyl

Method: 8082A - Polychlorinated Biphenyls (PCBs) by Gas Chromatography

Lab Sample ID: MB 240-551084/1-A — **Client Sample ID: Method Blank**
Matrix: Solid — **Prep Type: Total/NA**
Analysis Batch: 551057 — **Prep Batch: 551084**

Analyte	MB Result	MB Qualifier	RL	MDL	Unit	D	Prepared	Analyzed	Dil Fac
Aroclor-1016	<50		50	25	ug/Kg		11/09/22 07:39	11/09/22 14:04	1
Aroclor-1221	<50		50	30	ug/Kg		11/09/22 07:39	11/09/22 14:04	1
Aroclor-1232	<50		50	21	ug/Kg		11/09/22 07:39	11/09/22 14:04	1
Aroclor-1242	<50		50	19	ug/Kg		11/09/22 07:39	11/09/22 14:04	1
Aroclor-1248	<50		50	17	ug/Kg		11/09/22 07:39	11/09/22 14:04	1
Aroclor-1254	<50		50	21	ug/Kg		11/09/22 07:39	11/09/22 14:04	1
Aroclor-1260	<50		50	21	ug/Kg		11/09/22 07:39	11/09/22 14:04	1
Aroclor-1262	<50		50	22	ug/Kg		11/09/22 07:39	11/09/22 14:04	1
Aroclor-1268	<50		50	16	ug/Kg		11/09/22 07:39	11/09/22 14:04	1

Surrogate	*MB %Recovery*	*MB Qualifier*	*Limits*	*Prepared*	*Analyzed*	*Dil Fac*
Tetrachloro-m-xylene	*111*		*10 - 149*	*11/09/22 07:39*	*11/09/22 14:04*	*1*
DCB Decachlorobiphenyl	*118*		*10 - 174*	*11/09/22 07:39*	*11/09/22 14:04*	*1*

Lab Sample ID: LCS 240-551084/2-A — **Client Sample ID: Lab Control Sample**
Matrix: Solid — **Prep Type: Total/NA**
Analysis Batch: 551057 — **Prep Batch: 551084**

Analyte	Spike Added	LCS Result	LCS Qualifier	Unit	D	%Rec	%Rec Limits
Aroclor-1016	1000	867		ug/Kg		87	28 - 140
Aroclor-1260	1000	882		ug/Kg		88	39 - 153

Surrogate	*LCS %Recovery*	*LCS Qualifier*	*Limits*
Tetrachloro-m-xylene	*108*		*10 - 149*
DCB Decachlorobiphenyl	*98*		*10 - 174*

Lab Sample ID: 240-175992-5 MS — **Client Sample ID: CM-FL-D3-E/W-625-221107**
Matrix: Solid — **Prep Type: Total/NA**
Analysis Batch: 551057 — **Prep Batch: 551084**

Analyte	Sample Result	Sample Qualifier	Spike Added	MS Result	MS Qualifier	Unit	D	%Rec	%Rec Limits
Aroclor-1016	<55		1110	733		ug/Kg	☼	66	10 - 146
Aroclor-1260	<55		1110	766		ug/Kg	☼	69	10 - 158

Surrogate	*MS %Recovery*	*MS Qualifier*	*Limits*
Tetrachloro-m-xylene	*78*		*10 - 149*
DCB Decachlorobiphenyl	*66*		*10 - 174*

Lab Sample ID: 240-175992-5 MSD — **Client Sample ID: CM-FL-D3-E/W-625-221107**
Matrix: Solid — **Prep Type: Total/NA**
Analysis Batch: 551057 — **Prep Batch: 551084**

Analyte	Sample Result	Sample Qualifier	Spike Added	MSD Result	MSD Qualifier	Unit	D	%Rec	%Rec Limits	RPD	RPD Limit
Aroclor-1016	<55		1140	758		ug/Kg	☼	66	10 - 146	3	40
Aroclor-1260	<55		1140	794		ug/Kg	☼	69	10 - 158	4	40

Method: 8082A - Polychlorinated Biphenyls (PCBs) by Gas Chromatography (Continued)

Lab Sample ID: 240-175992-5 MSD — **Client Sample ID: CM-FL-D3-E/W-625-221107**
Matrix: Solid — **Prep Type: Total/NA**
Analysis Batch: 551057 — **Prep Batch: 551084**

Surrogate	*MSD %Recovery*	*MSD Qualifier*	*Limits*
Tetrachloro-m-xylene	*81*		*10 - 149*
DCB Decachlorobiphenyl	*72*		*10 - 174*

Method: 6010D - Metals (ICP)

Lab Sample ID: MB 240-551008/1-A — **Client Sample ID: Method Blank**
Matrix: Solid — **Prep Type: Total/NA**
Analysis Batch: 551166 — **Prep Batch: 551008**

Analyte	MB Result	MB Qualifier	RL	MDL	Unit	D	Prepared	Analyzed	Dil Fac
Arsenic	<1.5		1.5	0.32	mg/Kg		11/08/22 15:00	11/09/22 11:50	1
Barium	<20		20	0.36	mg/Kg		11/08/22 15:00	11/09/22 11:50	1
Cadmium	<0.50		0.50	0.048	mg/Kg		11/08/22 15:00	11/09/22 11:50	1
Chromium	<1.0		1.0	0.34	mg/Kg		11/08/22 15:00	11/09/22 11:50	1
Lead	<1.0		1.0	0.28	mg/Kg		11/08/22 15:00	11/09/22 11:50	1
Selenium	<2.0		2.0	0.47	mg/Kg		11/08/22 15:00	11/09/22 11:50	1
Silver	<1.0		1.0	0.081	mg/Kg		11/08/22 15:00	11/09/22 11:50	1

Lab Sample ID: LCS 240-551008/2-A — **Client Sample ID: Lab Control Sample**
Matrix: Solid — **Prep Type: Total/NA**
Analysis Batch: 551166 — **Prep Batch: 551008**

Analyte	Spike Added	LCS Result	LCS Qualifier	Unit	D	%Rec	%Rec Limits
Arsenic	200	186		mg/Kg		93	80 - 120
Barium	200	178		mg/Kg		89	80 - 120
Cadmium	100	95.6		mg/Kg		96	80 - 120
Chromium	100	92.4		mg/Kg		92	80 - 120
Lead	100	89.7		mg/Kg		90	80 - 120
Selenium	200	183		mg/Kg		92	80 - 120
Silver	10.0	9.70		mg/Kg		97	80 - 120

Lab Sample ID: 240-175992-5 MS — **Client Sample ID: CM-FL-D3-E/W-625-221107**
Matrix: Solid — **Prep Type: Total/NA**
Analysis Batch: 551166 — **Prep Batch: 551008**

Analyte	Sample Result	Sample Qualifier	Spike Added	MS Result	MS Qualifier	Unit	D	%Rec	%Rec Limits
Arsenic	6.0		217	192		mg/Kg	☼	86	75 - 125
Barium	140	F1	217	280	F1	mg/Kg	☼	64	75 - 125
Cadmium	0.58		108	98.3		mg/Kg	☼	90	75 - 125
Chromium	20		108	102		mg/Kg	☼	76	75 - 125
Lead	240	F1 F2	108	251	F1	mg/Kg	☼	13	75 - 125
Selenium	0.55	J	217	182		mg/Kg	☼	84	75 - 125
Silver	0.24	J	10.8	10.5		mg/Kg	☼	94	75 - 125

Method: 6010D - Metals (ICP) (Continued)

Lab Sample ID: 240-175992-5 MSD — **Client Sample ID: CM-FL-D3-E/W-625-221107**
Matrix: Solid — **Prep Type: Total/NA**
Analysis Batch: 551166 — **Prep Batch: 551008**

Analyte	Sample Result	Sample Qualifier	Spike Added	MSD Result	MSD Qualifier	Unit	D	%Rec	%Rec Limits	RPD	RPD Limit
Arsenic	6.0		217	189		mg/Kg	☼	84	75 - 125	2	20
Barium	140	F1	217	321		mg/Kg	☼	83	75 - 125	14	20
Cadmium	0.58		108	95.8		mg/Kg	☼	88	75 - 125	3	20
Chromium	20		108	103		mg/Kg	☼	77	75 - 125	1	20
Lead	240	F1 F2	108	322	F2	mg/Kg	☼	79	75 - 125	25	20
Selenium	0.55	J	217	179		mg/Kg	☼	83	75 - 125	2	20
Silver	0.24	J	10.8	10.3		mg/Kg	☼	93	75 - 125	2	20

Method: 7471B - Mercury (CVAA)

Lab Sample ID: MB 240-551013/1-A — **Client Sample ID: Method Blank**
Matrix: Solid — **Prep Type: Total/NA**
Analysis Batch: 551208 — **Prep Batch: 551013**

Analyte	MB Result	MB Qualifier	RL	MDL	Unit	D	Prepared	Analyzed	Dil Fac
Mercury	<0.10		0.10	0.018	mg/Kg		11/08/22 15:00	11/09/22 14:13	1

Lab Sample ID: LCS 240-551013/2-A — **Client Sample ID: Lab Control Sample**
Matrix: Solid — **Prep Type: Total/NA**
Analysis Batch: 551208 — **Prep Batch: 551013**

Analyte	Spike Added	LCS Result	LCS Qualifier	Unit	D	%Rec	%Rec Limits
Mercury	0.833	0.827		mg/Kg		99	80 - 120

Lab Sample ID: 240-175992-5 MS — **Client Sample ID: CM-FL-D3-E/W-625-221107**
Matrix: Solid — **Prep Type: Total/NA**
Analysis Batch: 551208 — **Prep Batch: 551013**

Analyte	Sample Result	Sample Qualifier	Spike Added	MS Result	MS Qualifier	Unit	D	%Rec	%Rec Limits
Mercury	0.77		0.191	0.715	4	mg/Kg	☼	-30	80 - 120

Lab Sample ID: 240-175992-5 MSD — **Client Sample ID: CM-FL-D3-E/W-625-221107**
Matrix: Solid — **Prep Type: Total/NA**
Analysis Batch: 551208 — **Prep Batch: 551013**

Analyte	Sample Result	Sample Qualifier	Spike Added	MSD Result	MSD Qualifier	Unit	D	%Rec	%Rec Limits	RPD	RPD Limit
Mercury	0.77		0.191	0.658	4	mg/Kg	☼	-60	80 - 120	8	20

Method: Moisture - Percent Moisture

Lab Sample ID: 240-175992-2 DU — **Client Sample ID: CM-FL-E3-N/S-625-221107**
Matrix: Solid — **Prep Type: Total/NA**
Analysis Batch: 551157

Analyte	Sample Result	Sample Qualifier	DU Result	DU Qualifier	Unit	D	RPD	RPD Limit
Percent Solids	93.2		90.0		%		3	20
Percent Moisture	6.8		10	F3	%		38	20

Method: Moisture - Percent Moisture (Continued)

Lab Sample ID: 240-175992-5 DU
Matrix: Solid
Analysis Batch: 551157

Client Sample ID: CM-FL-D3-E/W-625-221107
Prep Type: Total/NA

Analyte	Sample Result	Sample Qualifier		DU Result	DU Qualifier	Unit	D			RPD	RPD Limit
Percent Solids	87.1			83.5		%				4	20
Percent Moisture	12.9			16.5	F3	%				24	20

QC Association Summary

Client: Tetra Tech EM Inc.
Project/Site: Chudnow Metals

Job ID: 240-175992-1

GC Semi VOA

Analysis Batch: 551057

Lab Sample ID	Client Sample ID	Prep Type	Matrix	Method	Prep Batch
240-175992-1	CM-CS-A2A3A4-628-221107	Total/NA	Solid	8082A	551084
240-175992-2	CM-FL-E3-N/S-625-221107	Total/NA	Solid	8082A	551084
240-175992-3	CM-FL-DUP01-221107	Total/NA	Solid	8082A	551084
240-175992-4	CM-FL-E3-E/W-625-221107	Total/NA	Solid	8082A	551084
240-175992-5	CM-FL-D3-E/W-625-221107	Total/NA	Solid	8082A	551084
240-175992-6	CM-FL-C3-N/S-625-221107	Total/NA	Solid	8082A	551084
240-175992-7	CM-FL-C3-E/W-625-221107	Total/NA	Solid	8082A	551084
MB 240-551084/1-A	Method Blank	Total/NA	Solid	8082A	551084
LCS 240-551084/2-A	Lab Control Sample	Total/NA	Solid	8082A	551084
240-175992-5 MS	CM-FL-D3-E/W-625-221107	Total/NA	Solid	8082A	551084
240-175992-5 MSD	CM-FL-D3-E/W-625-221107	Total/NA	Solid	8082A	551084

Prep Batch: 551084

Lab Sample ID	Client Sample ID	Prep Type	Matrix	Method	Prep Batch
240-175992-1	CM-CS-A2A3A4-628-221107	Total/NA	Solid	3546	
240-175992-2	CM-FL-E3-N/S-625-221107	Total/NA	Solid	3546	
240-175992-3	CM-FL-DUP01-221107	Total/NA	Solid	3546	
240-175992-4	CM-FL-E3-E/W-625-221107	Total/NA	Solid	3546	
240-175992-5	CM-FL-D3-E/W-625-221107	Total/NA	Solid	3546	
240-175992-6	CM-FL-C3-N/S-625-221107	Total/NA	Solid	3546	
240-175992-7	CM-FL-C3-E/W-625-221107	Total/NA	Solid	3546	
MB 240-551084/1-A	Method Blank	Total/NA	Solid	3546	
LCS 240-551084/2-A	Lab Control Sample	Total/NA	Solid	3546	
240-175992-5 MS	CM-FL-D3-E/W-625-221107	Total/NA	Solid	3546	
240-175992-5 MSD	CM-FL-D3-E/W-625-221107	Total/NA	Solid	3546	

Metals

Prep Batch: 551008

Lab Sample ID	Client Sample ID	Prep Type	Matrix	Method	Prep Batch
240-175992-1	CM-CS-A2A3A4-628-221107	Total/NA	Solid	3050B	
240-175992-2	CM-FL-E3-N/S-625-221107	Total/NA	Solid	3050B	
240-175992-3	CM-FL-DUP01-221107	Total/NA	Solid	3050B	
240-175992-4	CM-FL-E3-E/W-625-221107	Total/NA	Solid	3050B	
240-175992-5	CM-FL-D3-E/W-625-221107	Total/NA	Solid	3050B	
240-175992-6	CM-FL-C3-N/S-625-221107	Total/NA	Solid	3050B	
240-175992-7	CM-FL-C3-E/W-625-221107	Total/NA	Solid	3050B	
MB 240-551008/1-A	Method Blank	Total/NA	Solid	3050B	
LCS 240-551008/2-A	Lab Control Sample	Total/NA	Solid	3050B	
240-175992-5 MS	CM-FL-D3-E/W-625-221107	Total/NA	Solid	3050B	
240-175992-5 MSD	CM-FL-D3-E/W-625-221107	Total/NA	Solid	3050B	

Prep Batch: 551013

Lab Sample ID	Client Sample ID	Prep Type	Matrix	Method	Prep Batch
240-175992-1	CM-CS-A2A3A4-628-221107	Total/NA	Solid	7471B	
240-175992-2	CM-FL-E3-N/S-625-221107	Total/NA	Solid	7471B	
240-175992-3	CM-FL-DUP01-221107	Total/NA	Solid	7471B	
240-175992-4	CM-FL-E3-E/W-625-221107	Total/NA	Solid	7471B	
240-175992-5	CM-FL-D3-E/W-625-221107	Total/NA	Solid	7471B	
240-175992-6	CM-FL-C3-N/S-625-221107	Total/NA	Solid	7471B	
240-175992-7	CM-FL-C3-E/W-625-221107	Total/NA	Solid	7471B	

Metals (Continued)

Prep Batch: 551013 (Continued)

Lab Sample ID	Client Sample ID	Prep Type	Matrix	Method	Prep Batch
MB 240-551013/1-A	Method Blank	Total/NA	Solid	7471B	
LCS 240-551013/2-A	Lab Control Sample	Total/NA	Solid	7471B	
240-175992-5 MS	CM-FL-D3-E/W-625-221107	Total/NA	Solid	7471B	
240-175992-5 MSD	CM-FL-D3-E/W-625-221107	Total/NA	Solid	7471B	

Analysis Batch: 551166

Lab Sample ID	Client Sample ID	Prep Type	Matrix	Method	Prep Batch
240-175992-1	CM-CS-A2A3A4-628-221107	Total/NA	Solid	6010D	551008
240-175992-2	CM-FL-E3-N/S-625-221107	Total/NA	Solid	6010D	551008
240-175992-3	CM-FL-DUP01-221107	Total/NA	Solid	6010D	551008
240-175992-4	CM-FL-E3-E/W-625-221107	Total/NA	Solid	6010D	551008
240-175992-5	CM-FL-D3-E/W-625-221107	Total/NA	Solid	6010D	551008
240-175992-6	CM-FL-C3-N/S-625-221107	Total/NA	Solid	6010D	551008
240-175992-7	CM-FL-C3-E/W-625-221107	Total/NA	Solid	6010D	551008
240-175992-7	CM-FL-C3-E/W-625-221107	Total/NA	Solid	6010D	551008
MB 240-551008/1-A	Method Blank	Total/NA	Solid	6010D	551008
LCS 240-551008/2-A	Lab Control Sample	Total/NA	Solid	6010D	551008
240-175992-5 MS	CM-FL-D3-E/W-625-221107	Total/NA	Solid	6010D	551008
240-175992-5 MSD	CM-FL-D3-E/W-625-221107	Total/NA	Solid	6010D	551008

Analysis Batch: 551208

Lab Sample ID	Client Sample ID	Prep Type	Matrix	Method	Prep Batch
240-175992-2	CM-FL-E3-N/S-625-221107	Total/NA	Solid	7471B	551013
240-175992-3	CM-FL-DUP01-221107	Total/NA	Solid	7471B	551013
240-175992-5	CM-FL-D3-E/W-625-221107	Total/NA	Solid	7471B	551013
240-175992-6	CM-FL-C3-N/S-625-221107	Total/NA	Solid	7471B	551013
240-175992-7	CM-FL-C3-E/W-625-221107	Total/NA	Solid	7471B	551013
MB 240-551013/1-A	Method Blank	Total/NA	Solid	7471B	551013
LCS 240-551013/2-A	Lab Control Sample	Total/NA	Solid	7471B	551013
240-175992-5 MS	CM-FL-D3-E/W-625-221107	Total/NA	Solid	7471B	551013
240-175992-5 MSD	CM-FL-D3-E/W-625-221107	Total/NA	Solid	7471B	551013

Analysis Batch: 551418

Lab Sample ID	Client Sample ID	Prep Type	Matrix	Method	Prep Batch
240-175992-1	CM-CS-A2A3A4-628-221107	Total/NA	Solid	7471B	551013
240-175992-4	CM-FL-E3-E/W-625-221107	Total/NA	Solid	7471B	551013

General Chemistry

Analysis Batch: 551157

Lab Sample ID	Client Sample ID	Prep Type	Matrix	Method	Prep Batch
240-175992-1	CM-CS-A2A3A4-628-221107	Total/NA	Solid	Moisture	
240-175992-2	CM-FL-E3-N/S-625-221107	Total/NA	Solid	Moisture	
240-175992-3	CM-FL-DUP01-221107	Total/NA	Solid	Moisture	
240-175992-4	CM-FL-E3-E/W-625-221107	Total/NA	Solid	Moisture	
240-175992-5	CM-FL-D3-E/W-625-221107	Total/NA	Solid	Moisture	
240-175992-6	CM-FL-C3-N/S-625-221107	Total/NA	Solid	Moisture	
240-175992-7	CM-FL-C3-E/W-625-221107	Total/NA	Solid	Moisture	
240-175992-2 DU	CM-FL-E3-N/S-625-221107	Total/NA	Solid	Moisture	
240-175992-5 DU	CM-FL-D3-E/W-625-221107	Total/NA	Solid	Moisture	

Lab Chronicle

Client: Tetra Tech EM Inc.
Project/Site: Chudnow Metals

Job ID: 240-175992-1

Client Sample ID: CM-CS-A2A3A4-628-221107 — Lab Sample ID: 240-175992-1

Date Collected: 11/07/22 11:00 — **Matrix: Solid**
Date Received: 11/08/22 10:50

Prep Type	Batch Type	Batch Method	Run	Dilution Factor	Batch Number	Analyst	Lab	Prepared or Analyzed
Total/NA	Analysis	Moisture		1	551157	MED	EET CAN	11/09/22 10:59

Client Sample ID: CM-CS-A2A3A4-628-221107 — Lab Sample ID: 240-175992-1

Date Collected: 11/07/22 11:00 — **Matrix: Solid**
Date Received: 11/08/22 10:50 — **Percent Solids: 79.2**

Prep Type	Batch Type	Batch Method	Run	Dilution Factor	Batch Number	Analyst	Lab	Prepared or Analyzed
Total/NA	Prep	3546			551084	AJ	EET CAN	11/09/22 07:39
Total/NA	Analysis	8082A		1	551057	LSH	EET CAN	11/09/22 14:38
Total/NA	Prep	3050B			551008	DEE	EET CAN	11/08/22 15:00
Total/NA	Analysis	6010D		1	551166	RKT	EET CAN	11/09/22 12:45
Total/NA	Prep	7471B			551013	DEE	EET CAN	11/08/22 15:00
Total/NA	Analysis	7471B		5	551418	DSH	EET CAN	11/10/22 11:46

Client Sample ID: CM-FL-E3-N/S-625-221107 — Lab Sample ID: 240-175992-2

Date Collected: 11/07/22 13:22 — **Matrix: Solid**
Date Received: 11/08/22 10:50

Prep Type	Batch Type	Batch Method	Run	Dilution Factor	Batch Number	Analyst	Lab	Prepared or Analyzed
Total/NA	Analysis	Moisture		1	551157	MED	EET CAN	11/09/22 10:59

Client Sample ID: CM-FL-E3-N/S-625-221107 — Lab Sample ID: 240-175992-2

Date Collected: 11/07/22 13:22 — **Matrix: Solid**
Date Received: 11/08/22 10:50 — **Percent Solids: 93.2**

Prep Type	Batch Type	Batch Method	Run	Dilution Factor	Batch Number	Analyst	Lab	Prepared or Analyzed
Total/NA	Prep	3546			551084	AJ	EET CAN	11/09/22 07:39
Total/NA	Analysis	8082A		1	551057	LSH	EET CAN	11/09/22 14:55
Total/NA	Prep	3050B			551008	DEE	EET CAN	11/08/22 15:00
Total/NA	Analysis	6010D		1	551166	RKT	EET CAN	11/09/22 12:49
Total/NA	Prep	7471B			551013	DEE	EET CAN	11/08/22 15:00
Total/NA	Analysis	7471B		1	551208	MRL	EET CAN	11/09/22 14:40

Client Sample ID: CM-FL-DUP01-221107 — Lab Sample ID: 240-175992-3

Date Collected: 11/07/22 13:24 — **Matrix: Solid**
Date Received: 11/08/22 10:50

Prep Type	Batch Type	Batch Method	Run	Dilution Factor	Batch Number	Analyst	Lab	Prepared or Analyzed
Total/NA	Analysis	Moisture		1	551157	MED	EET CAN	11/09/22 10:59

Lab Chronicle

Client: Tetra Tech EM Inc.
Project/Site: Chudnow Metals

Job ID: 240-175992-1

Client Sample ID: CM-FL-DUP01-221107 — Lab Sample ID: 240-175992-3

Date Collected: 11/07/22 13:24 — **Matrix: Solid**
Date Received: 11/08/22 10:50 — **Percent Solids: 93.3**

Prep Type	Batch Type	Batch Method	Run	Dilution Factor	Batch Number	Analyst	Lab	Prepared or Analyzed
Total/NA	Prep	3546			551084	AJ	EET CAN	11/09/22 07:39
Total/NA	Analysis	8082A		1	551057	LSH	EET CAN	11/09/22 15:12
Total/NA	Prep	3050B			551008	DEE	EET CAN	11/08/22 15:00
Total/NA	Analysis	6010D		1	551166	RKT	EET CAN	11/09/22 12:53
Total/NA	Prep	7471B			551013	DEE	EET CAN	11/08/22 15:00
Total/NA	Analysis	7471B		1	551208	MRL	EET CAN	11/09/22 14:42

Client Sample ID: CM-FL-E3-E/W-625-221107 — Lab Sample ID: 240-175992-4

Date Collected: 11/07/22 13:26 — **Matrix: Solid**
Date Received: 11/08/22 10:50

Prep Type	Batch Type	Batch Method	Run	Dilution Factor	Batch Number	Analyst	Lab	Prepared or Analyzed
Total/NA	Analysis	Moisture		1	551157	MED	EET CAN	11/09/22 10:59

Client Sample ID: CM-FL-E3-E/W-625-221107 — Lab Sample ID: 240-175992-4

Date Collected: 11/07/22 13:26 — **Matrix: Solid**
Date Received: 11/08/22 10:50 — **Percent Solids: 87.3**

Prep Type	Batch Type	Batch Method	Run	Dilution Factor	Batch Number	Analyst	Lab	Prepared or Analyzed
Total/NA	Prep	3546			551084	AJ	EET CAN	11/09/22 07:39
Total/NA	Analysis	8082A		5	551057	LSH	EET CAN	11/09/22 15:28
Total/NA	Prep	3050B			551008	DEE	EET CAN	11/08/22 15:00
Total/NA	Analysis	6010D		1	551166	RKT	EET CAN	11/09/22 12:58
Total/NA	Prep	7471B			551013	DEE	EET CAN	11/08/22 15:00
Total/NA	Analysis	7471B		10	551418	DSH	EET CAN	11/10/22 11:49

Client Sample ID: CM-FL-D3-E/W-625-221107 — Lab Sample ID: 240-175992-5

Date Collected: 11/07/22 13:41 — **Matrix: Solid**
Date Received: 11/08/22 10:50

Prep Type	Batch Type	Batch Method	Run	Dilution Factor	Batch Number	Analyst	Lab	Prepared or Analyzed
Total/NA	Analysis	Moisture		1	551157	MED	EET CAN	11/09/22 10:59

Client Sample ID: CM-FL-D3-E/W-625-221107 — Lab Sample ID: 240-175992-5

Date Collected: 11/07/22 13:41 — **Matrix: Solid**
Date Received: 11/08/22 10:50 — **Percent Solids: 87.1**

Prep Type	Batch Type	Batch Method	Run	Dilution Factor	Batch Number	Analyst	Lab	Prepared or Analyzed
Total/NA	Prep	3546			551084	AJ	EET CAN	11/09/22 07:39
Total/NA	Analysis	8082A		1	551057	LSH	EET CAN	11/09/22 15:45
Total/NA	Prep	3050B			551008	DEE	EET CAN	11/08/22 15:00
Total/NA	Analysis	6010D		1	551166	RKT	EET CAN	11/09/22 11:58
Total/NA	Prep	7471B			551013	DEE	EET CAN	11/08/22 15:00
Total/NA	Analysis	7471B		1	551208	MRL	EET CAN	11/09/22 14:17

Lab Chronicle

Client: Tetra Tech EM Inc.
Project/Site: Chudnow Metals

Job ID: 240-175992-1

Client Sample ID: CM-FL-C3-N/S-625-221107 — Lab Sample ID: 240-175992-6

Date Collected: 11/07/22 13:50 — **Matrix: Solid**
Date Received: 11/08/22 10:50

Prep Type	Batch Type	Batch Method	Run	Dilution Factor	Batch Number	Analyst	Lab	Prepared or Analyzed
Total/NA	Analysis	Moisture		1	551157	MED	EET CAN	11/09/22 10:59

Client Sample ID: CM-FL-C3-N/S-625-221107 — Lab Sample ID: 240-175992-6

Date Collected: 11/07/22 13:50 — **Matrix: Solid**
Date Received: 11/08/22 10:50 — **Percent Solids: 90.1**

Prep Type	Batch Type	Batch Method	Run	Dilution Factor	Batch Number	Analyst	Lab	Prepared or Analyzed
Total/NA	Prep	3546			551084	AJ	EET CAN	11/09/22 07:39
Total/NA	Analysis	8082A		1	551057	LSH	EET CAN	11/09/22 16:36
Total/NA	Prep	3050B			551008	DEE	EET CAN	11/08/22 15:00
Total/NA	Analysis	6010D		1	551166	RKT	EET CAN	11/09/22 13:02
Total/NA	Prep	7471B			551013	DEE	EET CAN	11/08/22 15:00
Total/NA	Analysis	7471B		1	551208	MRL	EET CAN	11/09/22 14:47

Client Sample ID: CM-FL-C3-E/W-625-221107 — Lab Sample ID: 240-175992-7

Date Collected: 11/07/22 13:55 — **Matrix: Solid**
Date Received: 11/08/22 10:50

Prep Type	Batch Type	Batch Method	Run	Dilution Factor	Batch Number	Analyst	Lab	Prepared or Analyzed
Total/NA	Analysis	Moisture		1	551157	MED	EET CAN	11/09/22 10:59

Client Sample ID: CM-FL-C3-E/W-625-221107 — Lab Sample ID: 240-175992-7

Date Collected: 11/07/22 13:55 — **Matrix: Solid**
Date Received: 11/08/22 10:50 — **Percent Solids: 83.6**

Prep Type	Batch Type	Batch Method	Run	Dilution Factor	Batch Number	Analyst	Lab	Prepared or Analyzed
Total/NA	Prep	3546			551084	AJ	EET CAN	11/09/22 07:39
Total/NA	Analysis	8082A		5	551057	LSH	EET CAN	11/09/22 16:53
Total/NA	Prep	3050B			551008	DEE	EET CAN	11/08/22 15:00
Total/NA	Analysis	6010D		1	551166	RKT	EET CAN	11/09/22 13:06
Total/NA	Prep	3050B			551008	DEE	EET CAN	11/08/22 15:00
Total/NA	Analysis	6010D		2	551166	RKT	EET CAN	11/09/22 17:43
Total/NA	Prep	7471B			551013	DEE	EET CAN	11/08/22 15:00
Total/NA	Analysis	7471B		1	551208	MRL	EET CAN	11/09/22 14:52

Laboratory References:

EET CAN = Eurofins Canton, 180 S. Van Buren Avenue, Barberton, OH 44203, TEL (330)497-9396

Accreditation/Certification Summary

Client: Tetra Tech EM Inc.
Project/Site: Chudnow Metals

Job ID: 240-175992-1

Laboratory: Eurofins Canton

Unless otherwise noted, all analytes for this laboratory were covered under each accreditation/certification below.

Authority	Program	Identification Number	Expiration Date
Illinois	NELAP	200004	07-31-23

The following analytes are included in this report, but the laboratory is not certified by the governing authority. This list may include analytes for which the agency does not offer certification.

Analysis Method	Prep Method	Matrix	Analyte
8082A	3546	Solid	Aroclor-1262
8082A	3546	Solid	Aroclor-1268
Moisture		Solid	Percent Moisture
Moisture		Solid	Percent Solids

Minnesota	NELAP	039-999-348	12-31-22

The following analytes are included in this report, but the laboratory is not certified by the governing authority. This list may include analytes for which the agency does not offer certification.

Analysis Method	Prep Method	Matrix	Analyte
Moisture		Solid	Percent Moisture
Moisture		Solid	Percent Solids

Eurofins Canton
180 S. Van Buren Avenue
Barberton, OH 44203
Phone: 330-497-9396 Fax: 330-497-0772

Chain of Custody Record

4.9/5.6

eurofins | Environment Testing America

Client Information	Sampler: Daniel Higley	Lab PM: Knapp, Jim D	Carrier Tracking No(s):	COC No: 240-99594-36245.3
Client Contact: Rachel Houle	Phone: 708-955-4569	E-Mail: Jim.Knapp@et.eurofinsus.com	State of Origin:	Page: Page 3 of 6
Company: Tetra Tech EM Inc.	PWSID:			Job #:
Address: 1 South Wacker Drive 37 Floor Ste. 3700	Due Date Requested:			
City: Chicago	TAT Requested (days): 2 Days			
State, Zip: IL, 60606	Compliance Project: Δ Yes Δ No			
Phone: 312-201-7721(Tel)	PO #: 1168715/ETA-76			
Email: rachel.houle@tetratech.com	WO #:			
Project Name: Chudnow Metals	Project #: 24029930			
Site:	SSOW#:			

Analysis Requested

Preservation Codes:
A - HCL, B - NaOH, C - Zn Acetate, D - Nitric Acid, E - NaHSO4, F - MeOH, G - Amchlor, H - Ascorbic Acid, I - Ice, J - DI Water, K - EDTA, L - EDA
M - Hexane, N - None, O - AsNaO2, P - Na2O4S, Q - Na2SO3, R - Na2S2O3, S - H2SO4, T - TSP Dodecahydrate, U - Acetone, V - MCAA, W - pH 4-5, Y - Trizma, Z - other (specify)
Other:

Sample Identification	Sample Date	Sample Time	Sample Type (C=comp, G=grab)	Matrix (W=water, S=solid, O=waste/oil, BT=Tissue, A=Air)	Field Filtered Sample (Yes or No)	Perform MS/MSD (Yes or No)	RCRA 8 Metals	PCB's	Total Number of containers	Special Instructions/Note:
			Preservation Code:							
CM-CS-A2A3AH-628-221107	11-07-22	1100	C	Solid			X	X		
CM-FL-E3-N/S-625-221107	11-07-22	1322	C	Solid			X	X		
CM-FL-DUP01-221107	11-07-22	1324	C	Solid			X	X		
CM-FL-E3-E/W-625-221107	11-07-22	1326	C	Solid			X	X		
CM-FL-D3-E/W-625-221107	11-07-22	1341	C	Solid		Y	X	X		MS/MSD
CM-FL-C3-N/S-625-221107	11-07-22	1350	C	Solid			X	X		
CM-FL-C3-E/W-625-221107	11-07-22	1355	C	Solid			X	X		
				Solid						
				Solid						
				Solid						
				Solid						

240-175992 Chain of Custody

Possible Hazard Identification
☐ Non-Hazard ☐ Flammable ☐ Skin Irritant ☐ Poison B ☐ Unknown ☐ Radiological

Sample Disposal (A fee may be assessed if samples are retained longer than 1 month)
☐ Return To Client ☐ Disposal By Lab ☐ Archive For _____ Months

Deliverable Requested: I, II, III, IV, Other (specify)

Special Instructions/QC Requirements: Possible high PCB concentrations 225 ppm.

Empty Kit Relinquished by:	Date:	Time:	Method of Shipment:		
Relinquished by:	Date/Time: 11-07-22 1630	Company: TT	Received by: Mandolyn Blue	Date/Time: 11-8-22 10:50	Company: ETC
Relinquished by:	Date/Time:	Company	Received by:	Date/Time:	Company
Relinquished by:	Date/Time:	Company	Received by:	Date/Time:	Company

Custody Seals Intact: Δ Yes Δ No	Custody Seal No.:	Cooler Temperature(s) °C and Other Remarks:

Ver: 06/08/2021

Eurofins - Canton Sample Receipt Form/Narrative Login # :_____
Barberton Facility

Client Terra tech em Site Name_____ Cooler unpacked by: Mandaly

Cooler Received on 11-8-22 Opened on 11-8-22

FedEx: 1st Grd Exp UPS FAS Clipper Client Drop Off Eurofins Courier Other

Receipt After-hours: Drop-off Date/Time_____ Storage Location_____

Eurofins Cooler # Foam Box Client Cooler Box Other _____

Packing material used: Bubble Wrap Foam Plastic Bag None Other _____

COOLANT: Wet Ice Blue Ice Dry Ice Water None

1. Cooler temperature upon receipt ☐ See Multiple Cooler Form
   IR GUN# IR-13 (CF +0.7 °C) Observed Cooler Temp. 4.9 °C Corrected Cooler Temp. 5.6 °C
   IR GUN #IR-15 (CF 0.0°C) Observed Cooler Temp._____ °C Corrected Cooler Temp._____ °C
2. Were tamper/custody seals on the outside of the cooler(s)? If Yes Quantity_____ Yes No
   -Were the seals on the outside of the cooler(s) signed & dated? Yes No NA
   -Were tamper/custody seals on the bottle(s) or bottle kits (LLHg/MeHg)? Yes No
   -Were tamper/custody seals intact and uncompromised? Yes No NA
3. Shippers' packing slip attached to the cooler(s)? Yes No
4. Did custody papers accompany the sample(s)? Yes No
5. Were the custody papers relinquished & signed in the appropriate place? Yes No
6. Was/were the person(s) who collected the samples clearly identified on the COC? Yes No
7. Did all bottles arrive in good condition (Unbroken)? Yes No
8. Could all bottle labels (ID/Date/Time) be reconciled with the COC? Yes No
9. For each sample, does the COC specify preservatives (Y/N), # of containers (Y/N) and sample type of grab/comp(Y/N)? Yes No
10. Were correct bottle(s) used for the test(s) indicated? Yes No
11. Sufficient quantity received to perform indicated analyses? Yes No
12. Are these work share samples and all listed on the COC? Yes No
    If yes, Questions 13-17 have been checked at the originating laboratory.
13. Were all preserved sample(s) at the correct pH upon receipt? Yes No NA pH Strip Lot# HC286797
14. Were VOAs on the COC? Yes No
15. Were air bubbles >6 mm in any VOA vials? ● ← Larger than this. Yes No NA
16. Was a VOA trip blank present in the cooler(s)? Trip Blank Lot #_____ Yes No
17. Was a LL Hg or Me Hg trip blank present? _____ Yes No

Tests that are not checked for pH by Receiving:
VOAs
Oil and Grease
TOC

Contacted PM _____ Date _____ by _____ via Verbal Voice Mail Other

Concerning _____

18. CHAIN OF CUSTODY & SAMPLE DISCREPANCIES ☐ additional next page

Samples processed by:

_____
_____
_____
_____

19. SAMPLE CONDITION

Sample(s) _____ were received after the recommended holding time had expired.
Sample(s) _____ were received in a broken container.
Sample(s) _____ were received with bubble >6 mm in diameter. (Notify PM)

20. SAMPLE PRESERVATION

Sample(s) _____ were further preserved in the laboratory.
Time preserved: _____ Preservative(s) added/Lot number(s):_____

VOA Sample Preservation - Date/Time VOAs Frozen: _____

WI-NC-099

ATTACHMENT 7

AIR SAMPLING ANALYTICAL REPORTS – J605-1, J612-1

eurofins | Built Environment
J3 Resources

ANALYTICAL REPORT

Eurofins J3 Resources, Inc.
3113 Red Bluff Road
Pasadena, TX 77503
Tel: (713)290-0223

Laboratory Job ID: 740-605-1
Laboratory Sample Delivery Group: 103X903100320001DH108
Client Project/Site: Chudnow Metals

For:
Tetra Tech, Inc.
1 South Wacker Dr.
Suite 3700
Chicago, Illinois 60606

Attn: Rachel Houle

Reddy Pakanati

Authorized for release by:
10/2/2022 10:16:33 PM
Reddy Pakanati, Department Manager II
(713)290-0223
reddy.pakanati@et.eurofinsus.com

Designee for

Mariela Guerra, Project Manager
(713)290-0223
Mariela.Guerra@et.eurofinsus.com

This report has been electronically signed and authorized by the signatory. Electronic signature is intended to be the legally binding equivalent of a traditionally handwritten signature.

Results relate only to the items tested and the sample(s) as received by the laboratory.

Table of Contents

Definitions/Glossary

Client: Tetra Tech, Inc.
Project/Site: Chudnow Metals

Job ID: 740-605-1
SDG: 103X903100320001DH108

Qualifiers

IH - Metals

Qualifier	Qualifier Description
U	Analyzed for but not detected.

Glossary

Abbreviation	These commonly used abbreviations may or may not be present in this report.
¤	Listed under the "D" column to designate that the result is reported on a dry weight basis
%R	Percent Recovery
CFL	Contains Free Liquid
CFU	Colony Forming Unit
CNF	Contains No Free Liquid
DER	Duplicate Error Ratio (normalized absolute difference)
Dil Fac	Dilution Factor
DL	Detection Limit (DoD/DOE)
DL, RA, RE, IN	Indicates a Dilution, Re-analysis, Re-extraction, or additional Initial metals/anion analysis of the sample
DLC	Decision Level Concentration (Radiochemistry)
EDL	Estimated Detection Limit (Dioxin)
LOD	Limit of Detection (DoD/DOE)
LOQ	Limit of Quantitation (DoD/DOE)
MCL	EPA recommended "Maximum Contaminant Level"
MDA	Minimum Detectable Activity (Radiochemistry)
MDC	Minimum Detectable Concentration (Radiochemistry)
MDL	Method Detection Limit
ML	Minimum Level (Dioxin)
MPN	Most Probable Number
MQL	Method Quantitation Limit
NC	Not Calculated
ND	Not Detected at the reporting limit (or MDL or EDL if shown)
NEG	Negative / Absent
POS	Positive / Present
PQL	Practical Quantitation Limit
PRES	Presumptive
QC	Quality Control
RER	Relative Error Ratio (Radiochemistry)
RL	Reporting Limit or Requested Limit (Radiochemistry)
RPD	Relative Percent Difference, a measure of the relative difference between two points
TEF	Toxicity Equivalent Factor (Dioxin)
TEQ	Toxicity Equivalent Quotient (Dioxin)
TNTC	Too Numerous To Count

Detection Summary

Client: Tetra Tech, Inc.
Project/Site: Chudnow Metals

Job ID: 740-605-1
SDG: 103X903100320001DH108

Client Sample ID: CM-AS-BE-2220919 — Lab Sample ID: 740-605-1

No Detections.

Client Sample ID: CM-AS-DW-220919 — Lab Sample ID: 740-605-2

No Detections.

Client Sample ID: CM-AS-UW-220919 — Lab Sample ID: 740-605-3

No Detections.

Client Sample ID: CM-AS-UW-220921 — Lab Sample ID: 740-605-4

No Detections.

Client Sample ID: CM-AS-DUP-220921 — Lab Sample ID: 740-605-5

No Detections.

Client Sample ID: CM-AS-DW-220921 — Lab Sample ID: 740-605-6

No Detections.

Client Sample ID: CM-AS-BE-220921 — Lab Sample ID: 740-605-7

No Detections.

Client Sample ID: CM-AS-DW-220922 — Lab Sample ID: 740-605-8

No Detections.

Client Sample ID: CM-AS-BE-220922 — Lab Sample ID: 740-605-9

No Detections.

Client Sample ID: CM-AS-UW-220922 — Lab Sample ID: 740-605-10

No Detections.

Client Sample ID: CM-AS-FB-220922 — Lab Sample ID: 740-605-11

No Detections.

This Detection Summary does not include radiochemical test results.

Client Sample Results

Client: Tetra Tech, Inc.
Project/Site: Chudnow Metals

Job ID: 740-605-1
SDG: 103X903100320001DH108

Client Sample ID: CM-AS-BE-2220919

Lab Sample ID: 740-605-1
Matrix: Filter-MCE

Date Collected: 09/19/22 00:00
Date Received: 09/23/22 09:25
Sample Air Volume: 692.52 L

Method: 7303 - NIOSH Method 7303 ICP-MS (Modified)

Analyte	Result	Qualifier	RL		Unit	D	Prepared	Analyzed	Dil Fac
Arsenic	0.13	U	0.13		ug/Sample		09/26/22 08:29	09/26/22 12:57	1
Lead	0.13	U	0.13		ug/Sample		09/26/22 08:29	09/26/22 12:57	1

Analyte	Result	Qualifier	RL		Unit	D	Prepared	Analyzed	Dil Fac
Arsenic	0.18	U	0.18		ug/m3		09/26/22 08:29	09/26/22 12:57	1
Lead	0.18	U	0.18		ug/m3		09/26/22 08:29	09/26/22 12:57	1

Client Sample ID: CM-AS-DW-220919

Lab Sample ID: 740-605-2
Matrix: Filter-MCE

Date Collected: 09/19/22 00:00
Date Received: 09/23/22 09:25
Sample Air Volume: 699.35 L

Method: 7303 - NIOSH Method 7303 ICP-MS (Modified)

Analyte	Result	Qualifier	RL		Unit	D	Prepared	Analyzed	Dil Fac
Arsenic	0.13	U	0.13		ug/Sample		09/26/22 08:29	09/26/22 12:59	1
Lead	0.13	U	0.13		ug/Sample		09/26/22 08:29	09/26/22 12:59	1

Analyte	Result	Qualifier	RL		Unit	D	Prepared	Analyzed	Dil Fac
Arsenic	0.18	U	0.18		ug/m3		09/26/22 08:29	09/26/22 12:59	1
Lead	0.18	U	0.18		ug/m3		09/26/22 08:29	09/26/22 12:59	1

Client Sample ID: CM-AS-UW-220919

Lab Sample ID: 740-605-3
Matrix: Filter-MCE

Date Collected: 09/19/22 00:00
Date Received: 09/23/22 09:25
Sample Air Volume: 714.41 L

Method: 7303 - NIOSH Method 7303 ICP-MS (Modified)

Analyte	Result	Qualifier	RL		Unit	D	Prepared	Analyzed	Dil Fac
Arsenic	0.13	U	0.13		ug/Sample		09/26/22 08:29	09/26/22 13:01	1
Lead	0.13	U	0.13		ug/Sample		09/26/22 08:29	09/26/22 13:01	1

Analyte	Result	Qualifier	RL		Unit	D	Prepared	Analyzed	Dil Fac
Arsenic	0.17	U	0.17		ug/m3		09/26/22 08:29	09/26/22 13:01	1
Lead	0.17	U	0.17		ug/m3		09/26/22 08:29	09/26/22 13:01	1

Client Sample ID: CM-AS-UW-220921

Lab Sample ID: 740-605-4
Matrix: Filter-MCE

Date Collected: 09/21/22 00:00
Date Received: 09/23/22 09:25
Sample Air Volume: 1066.64 L

Method: 7303 - NIOSH Method 7303 ICP-MS (Modified)

Analyte	Result	Qualifier	RL		Unit	D	Prepared	Analyzed	Dil Fac
Arsenic	0.13	U	0.13		ug/Sample		09/26/22 08:29	09/26/22 13:03	1
Lead	0.13	U	0.13		ug/Sample		09/26/22 08:29	09/26/22 13:03	1

Analyte	Result	Qualifier	RL		Unit	D	Prepared	Analyzed	Dil Fac
Arsenic	0.12	U	0.12		ug/m3		09/26/22 08:29	09/26/22 13:03	1
Lead	0.12	U	0.12		ug/m3		09/26/22 08:29	09/26/22 13:03	1

Client Sample Results

Client: Tetra Tech, Inc.
Project/Site: Chudnow Metals

Job ID: 740-605-1
SDG: 103X903100320001DH108

Client Sample ID: CM-AS-DUP-220921

Lab Sample ID: 740-605-5
Matrix: Filter-MCE

Date Collected: 09/21/22 00:00
Date Received: 09/23/22 09:25
Sample Air Volume: 1061.28 L

Method: 7303 - NIOSH Method 7303 ICP-MS (Modified)

Analyte	Result	Qualifier	RL		Unit	D	Prepared	Analyzed	Dil Fac
Arsenic	0.13	U	0.13		ug/Sample		09/26/22 08:29	09/26/22 13:05	1
Lead	0.13	U	0.13		ug/Sample		09/26/22 08:29	09/26/22 13:05	1

Analyte	Result	Qualifier	RL		Unit	D	Prepared	Analyzed	Dil Fac
Arsenic	0.12	U	0.12		ug/m3		09/26/22 08:29	09/26/22 13:05	1
Lead	0.12	U	0.12		ug/m3		09/26/22 08:29	09/26/22 13:05	1

Client Sample ID: CM-AS-DW-220921

Lab Sample ID: 740-605-6
Matrix: Filter-MCE

Date Collected: 09/21/22 00:00
Date Received: 09/23/22 09:25
Sample Air Volume: 1077.36 L

Method: 7303 - NIOSH Method 7303 ICP-MS (Modified)

Analyte	Result	Qualifier	RL		Unit	D	Prepared	Analyzed	Dil Fac
Arsenic	0.13	U	0.13		ug/Sample		09/26/22 08:29	09/26/22 13:07	1
Lead	0.13	U	0.13		ug/Sample		09/26/22 08:29	09/26/22 13:07	1

Analyte	Result	Qualifier	RL		Unit	D	Prepared	Analyzed	Dil Fac
Arsenic	0.12	U	0.12		ug/m3		09/26/22 08:29	09/26/22 13:07	1
Lead	0.12	U	0.12		ug/m3		09/26/22 08:29	09/26/22 13:07	1

Client Sample ID: CM-AS-BE-220921

Lab Sample ID: 740-605-7
Matrix: Filter-MCE

Date Collected: 09/21/22 00:00
Date Received: 09/23/22 09:25
Sample Air Volume: 1094.84 L

Method: 7303 - NIOSH Method 7303 ICP-MS (Modified)

Analyte	Result	Qualifier	RL		Unit	D	Prepared	Analyzed	Dil Fac
Arsenic	0.13	U	0.13		ug/Sample		09/26/22 08:29	09/26/22 13:12	1
Lead	0.13	U	0.13		ug/Sample		09/26/22 08:29	09/26/22 13:12	1

Analyte	Result	Qualifier	RL		Unit	D	Prepared	Analyzed	Dil Fac
Arsenic	0.11	U	0.11		ug/m3		09/26/22 08:29	09/26/22 13:12	1
Lead	0.11	U	0.11		ug/m3		09/26/22 08:29	09/26/22 13:12	1

Client Sample ID: CM-AS-DW-220922

Lab Sample ID: 740-605-8
Matrix: Filter-MCE

Date Collected: 09/22/22 00:00
Date Received: 09/23/22 09:25
Sample Air Volume: 1056.44 L

Method: 7303 - NIOSH Method 7303 ICP-MS (Modified)

Analyte	Result	Qualifier	RL		Unit	D	Prepared	Analyzed	Dil Fac
Arsenic	0.13	U	0.13		ug/Sample		09/26/22 08:29	09/26/22 13:14	1
Lead	0.13	U	0.13		ug/Sample		09/26/22 08:29	09/26/22 13:14	1

Analyte	Result	Qualifier	RL		Unit	D	Prepared	Analyzed	Dil Fac
Arsenic	0.12	U	0.12		ug/m3		09/26/22 08:29	09/26/22 13:14	1
Lead	0.12	U	0.12		ug/m3		09/26/22 08:29	09/26/22 13:14	1

Client Sample Results

Client: Tetra Tech, Inc.
Project/Site: Chudnow Metals

Job ID: 740-605-1
SDG: 103X903100320001DH108

Client Sample ID: CM-AS-BE-220922

Lab Sample ID: 740-605-9
Matrix: Filter-MCE

Date Collected: 09/22/22 00:00
Date Received: 09/23/22 09:25
Sample Air Volume: 1077.12 L

Method: 7303 - NIOSH Method 7303 ICP-MS (Modified)

Analyte	Result	Qualifier	RL		Unit	D	Prepared	Analyzed	Dil Fac
Arsenic	0.13	U	0.13		ug/Sample		09/26/22 08:29	09/26/22 13:16	1
Lead	0.13	U	0.13		ug/Sample		09/26/22 08:29	09/26/22 13:16	1

Analyte	Result	Qualifier	RL		Unit	D	Prepared	Analyzed	Dil Fac
Arsenic	0.12	U	0.12		ug/m3		09/26/22 08:29	09/26/22 13:16	1
Lead	0.12	U	0.12		ug/m3		09/26/22 08:29	09/26/22 13:16	1

Client Sample ID: CM-AS-UW-220922

Lab Sample ID: 740-605-10
Matrix: Filter-MCE

Date Collected: 09/22/22 00:00
Date Received: 09/23/22 09:25
Sample Air Volume: 1069.32 L

Method: 7303 - NIOSH Method 7303 ICP-MS (Modified)

Analyte	Result	Qualifier	RL		Unit	D	Prepared	Analyzed	Dil Fac
Arsenic	0.13	U	0.13		ug/Sample		09/26/22 08:29	09/26/22 13:18	1
Lead	0.13	U	0.13		ug/Sample		09/26/22 08:29	09/26/22 13:18	1

Analyte	Result	Qualifier	RL		Unit	D	Prepared	Analyzed	Dil Fac
Arsenic	0.12	U	0.12		ug/m3		09/26/22 08:29	09/26/22 13:18	1
Lead	0.12	U	0.12		ug/m3		09/26/22 08:29	09/26/22 13:18	1

Client Sample ID: CM-AS-FB-220922

Lab Sample ID: 740-605-11
Matrix: Filter-MCE

Date Collected: 09/22/22 00:00
Date Received: 09/23/22 09:25
Sample Air Volume: 0 L

Method: 7303 - NIOSH Method 7303 ICP-MS (Modified)

Analyte	Result	Qualifier	RL		Unit	D	Prepared	Analyzed	Dil Fac
Arsenic	0.13	U	0.13		ug/Sample		09/26/22 08:29	09/26/22 13:20	1
Lead	0.13	U	0.13		ug/Sample		09/26/22 08:29	09/26/22 13:20	1

QC Sample Results

Client: Tetra Tech, Inc.
Project/Site: Chudnow Metals

Job ID: 740-605-1
SDG: 103X903100320001DH108

Method: 7303 - NIOSH Method 7303 ICP-MS (Modified)

Lab Sample ID: MB 740-612/1-A
Matrix: Air
Analysis Batch: 614

Client Sample ID: Method Blank
Prep Type: Total/NA
Prep Batch: 612

Analyte	MB Result	MB Qualifier	RL		Unit	D	Prepared	Analyzed	Dil Fac
Arsenic	0.13	U	0.13		ug/Sample		09/26/22 08:29	09/26/22 12:49	1
Lead	0.13	U	0.13		ug/Sample		09/26/22 08:29	09/26/22 12:49	1

Lab Sample ID: LCS 740-612/3-A
Matrix: Air
Analysis Batch: 614

Client Sample ID: Lab Control Sample
Prep Type: Total/NA
Prep Batch: 612

Analyte			Spike Added	LCS Result	LCS Qualifier	Unit	D	%Rec	%Rec Limits		
Arsenic			2.48	2.63		ug/Sample		106	80 - 120		
Lead			2.48	2.43		ug/Sample		98	80 - 120		

Lab Sample ID: LCSD 740-612/4-A
Matrix: Air
Analysis Batch: 614

Client Sample ID: Lab Control Sample Dup
Prep Type: Total/NA
Prep Batch: 612

Analyte			Spike Added	LCSD Result	LCSD Qualifier	Unit	D	%Rec	%Rec Limits	RPD	RPD Limit
Arsenic			2.48	2.59		ug/Sample		105	80 - 120	2	20
Lead			2.48	2.44		ug/Sample		99	80 - 120	1	20

Lab Sample ID: LLCS 740-612/2-A
Matrix: Air
Analysis Batch: 614

Client Sample ID: Lab Control Sample
Prep Type: Total/NA
Prep Batch: 612

Analyte			Spike Added	LLCS Result	LLCS Qualifier	Unit	D	%Rec	%Rec Limits		
Arsenic			0.124	0.13		ug/Sample		106	60 - 140		
Lead			0.124	0.14		ug/Sample		116	60 - 140		

QC Association Summary

Client: Tetra Tech, Inc.
Project/Site: Chudnow Metals

Job ID: 740-605-1
SDG: 103X903100320001DH108

IH - Metals

Prep Batch: 612

Lab Sample ID	Client Sample ID	Prep Type	Matrix	Method	Prep Batch
740-605-1	CM-AS-BE-2220919	Total/NA	Filter-MCE	Filter Prep	
740-605-2	CM-AS-DW-220919	Total/NA	Filter-MCE	Filter Prep	
740-605-3	CM-AS-UW-220919	Total/NA	Filter-MCE	Filter Prep	
740-605-4	CM-AS-UW-220921	Total/NA	Filter-MCE	Filter Prep	
740-605-5	CM-AS-DUP-220921	Total/NA	Filter-MCE	Filter Prep	
740-605-6	CM-AS-DW-220921	Total/NA	Filter-MCE	Filter Prep	
740-605-7	CM-AS-BE-220921	Total/NA	Filter-MCE	Filter Prep	
740-605-8	CM-AS-DW-220922	Total/NA	Filter-MCE	Filter Prep	
740-605-9	CM-AS-BE-220922	Total/NA	Filter-MCE	Filter Prep	
740-605-10	CM-AS-UW-220922	Total/NA	Filter-MCE	Filter Prep	
740-605-11	CM-AS-FB-220922	Total/NA	Filter-MCE	Filter Prep	
MB 740-612/1-A	Method Blank	Total/NA	Air	Filter Prep	
LCS 740-612/3-A	Lab Control Sample	Total/NA	Air	Filter Prep	
LCSD 740-612/4-A	Lab Control Sample Dup	Total/NA	Air	Filter Prep	
LLCS 740-612/2-A	Lab Control Sample	Total/NA	Air	Filter Prep	

Analysis Batch: 614

Lab Sample ID	Client Sample ID	Prep Type	Matrix	Method	Prep Batch
740-605-1	CM-AS-BE-2220919	Total/NA	Filter-MCE	7303	612
740-605-2	CM-AS-DW-220919	Total/NA	Filter-MCE	7303	612
740-605-3	CM-AS-UW-220919	Total/NA	Filter-MCE	7303	612
740-605-4	CM-AS-UW-220921	Total/NA	Filter-MCE	7303	612
740-605-5	CM-AS-DUP-220921	Total/NA	Filter-MCE	7303	612
740-605-6	CM-AS-DW-220921	Total/NA	Filter-MCE	7303	612
740-605-7	CM-AS-BE-220921	Total/NA	Filter-MCE	7303	612
740-605-8	CM-AS-DW-220922	Total/NA	Filter-MCE	7303	612
740-605-9	CM-AS-BE-220922	Total/NA	Filter-MCE	7303	612
740-605-10	CM-AS-UW-220922	Total/NA	Filter-MCE	7303	612
740-605-11	CM-AS-FB-220922	Total/NA	Filter-MCE	7303	612
MB 740-612/1-A	Method Blank	Total/NA	Air	7303	612
LCS 740-612/3-A	Lab Control Sample	Total/NA	Air	7303	612
LCSD 740-612/4-A	Lab Control Sample Dup	Total/NA	Air	7303	612
LLCS 740-612/2-A	Lab Control Sample	Total/NA	Air	7303	612

Lab Chronicle

Client: Tetra Tech, Inc.
Project/Site: Chudnow Metals

Job ID: 740-605-1
SDG: 103X903100320001DH108

Client Sample ID: CM-AS-BE-2220919 — Lab Sample ID: 740-605-1

Date Collected: 09/19/22 00:00 — **Matrix: Filter-MCE**
Date Received: 09/23/22 09:25

Prep Type	Batch Type	Batch Method	Run	Dilution Factor	Batch Number	Analyst	Lab	Prepared or Analyzed
Total/NA	Prep	Filter Prep			612	AB	EJ3	09/26/22 08:29
Total/NA	Analysis	7303		1	614	RP	EJ3	09/26/22 12:57

Client Sample ID: CM-AS-DW-220919 — Lab Sample ID: 740-605-2

Date Collected: 09/19/22 00:00 — **Matrix: Filter-MCE**
Date Received: 09/23/22 09:25

Prep Type	Batch Type	Batch Method	Run	Dilution Factor	Batch Number	Analyst	Lab	Prepared or Analyzed
Total/NA	Prep	Filter Prep			612	AB	EJ3	09/26/22 08:29
Total/NA	Analysis	7303		1	614	RP	EJ3	09/26/22 12:59

Client Sample ID: CM-AS-UW-220919 — Lab Sample ID: 740-605-3

Date Collected: 09/19/22 00:00 — **Matrix: Filter-MCE**
Date Received: 09/23/22 09:25

Prep Type	Batch Type	Batch Method	Run	Dilution Factor	Batch Number	Analyst	Lab	Prepared or Analyzed
Total/NA	Prep	Filter Prep			612	AB	EJ3	09/26/22 08:29
Total/NA	Analysis	7303		1	614	RP	EJ3	09/26/22 13:01

Client Sample ID: CM-AS-UW-220921 — Lab Sample ID: 740-605-4

Date Collected: 09/21/22 00:00 — **Matrix: Filter-MCE**
Date Received: 09/23/22 09:25

Prep Type	Batch Type	Batch Method	Run	Dilution Factor	Batch Number	Analyst	Lab	Prepared or Analyzed
Total/NA	Prep	Filter Prep			612	AB	EJ3	09/26/22 08:29
Total/NA	Analysis	7303		1	614	RP	EJ3	09/26/22 13:03

Client Sample ID: CM-AS-DUP-220921 — Lab Sample ID: 740-605-5

Date Collected: 09/21/22 00:00 — **Matrix: Filter-MCE**
Date Received: 09/23/22 09:25

Prep Type	Batch Type	Batch Method	Run	Dilution Factor	Batch Number	Analyst	Lab	Prepared or Analyzed
Total/NA	Prep	Filter Prep			612	AB	EJ3	09/26/22 08:29
Total/NA	Analysis	7303		1	614	RP	EJ3	09/26/22 13:05

Client Sample ID: CM-AS-DW-220921 — Lab Sample ID: 740-605-6

Date Collected: 09/21/22 00:00 — **Matrix: Filter-MCE**
Date Received: 09/23/22 09:25

Prep Type	Batch Type	Batch Method	Run	Dilution Factor	Batch Number	Analyst	Lab	Prepared or Analyzed
Total/NA	Prep	Filter Prep			612	AB	EJ3	09/26/22 08:29
Total/NA	Analysis	7303		1	614	RP	EJ3	09/26/22 13:07

Lab Chronicle

Client: Tetra Tech, Inc.
Project/Site: Chudnow Metals

Job ID: 740-605-1
SDG: 103X903100320001DH108

Client Sample ID: CM-AS-BE-220921 — Lab Sample ID: 740-605-7

Date Collected: 09/21/22 00:00 — **Matrix: Filter-MCE**
Date Received: 09/23/22 09:25

Prep Type	Batch Type	Batch Method	Run	Dilution Factor	Batch Number	Analyst	Lab	Prepared or Analyzed
Total/NA	Prep	Filter Prep			612	AB	EJ3	09/26/22 08:29
Total/NA	Analysis	7303		1	614	RP	EJ3	09/26/22 13:12

Client Sample ID: CM-AS-DW-220922 — Lab Sample ID: 740-605-8

Date Collected: 09/22/22 00:00 — **Matrix: Filter-MCE**
Date Received: 09/23/22 09:25

Prep Type	Batch Type	Batch Method	Run	Dilution Factor	Batch Number	Analyst	Lab	Prepared or Analyzed
Total/NA	Prep	Filter Prep			612	AB	EJ3	09/26/22 08:29
Total/NA	Analysis	7303		1	614	RP	EJ3	09/26/22 13:14

Client Sample ID: CM-AS-BE-220922 — Lab Sample ID: 740-605-9

Date Collected: 09/22/22 00:00 — **Matrix: Filter-MCE**
Date Received: 09/23/22 09:25

Prep Type	Batch Type	Batch Method	Run	Dilution Factor	Batch Number	Analyst	Lab	Prepared or Analyzed
Total/NA	Prep	Filter Prep			612	AB	EJ3	09/26/22 08:29
Total/NA	Analysis	7303		1	614	RP	EJ3	09/26/22 13:16

Client Sample ID: CM-AS-UW-220922 — Lab Sample ID: 740-605-10

Date Collected: 09/22/22 00:00 — **Matrix: Filter-MCE**
Date Received: 09/23/22 09:25

Prep Type	Batch Type	Batch Method	Run	Dilution Factor	Batch Number	Analyst	Lab	Prepared or Analyzed
Total/NA	Prep	Filter Prep			612	AB	EJ3	09/26/22 08:29
Total/NA	Analysis	7303		1	614	RP	EJ3	09/26/22 13:18

Client Sample ID: CM-AS-FB-220922 — Lab Sample ID: 740-605-11

Date Collected: 09/22/22 00:00 — **Matrix: Filter-MCE**
Date Received: 09/23/22 09:25

Prep Type	Batch Type	Batch Method	Run	Dilution Factor	Batch Number	Analyst	Lab	Prepared or Analyzed
Total/NA	Prep	Filter Prep			612	AB	EJ3	09/26/22 08:29
Total/NA	Analysis	7303		1	614	RP	EJ3	09/26/22 13:20

Laboratory References:

EJ3 = Eurofins J3 Resources, Inc., 3113 Red Bluff Road, Pasadena, TX 77503, TEL (713)290-0223

Method Summary

Client: Tetra Tech, Inc.
Project/Site: Chudnow Metals

Job ID: 740-605-1
SDG: 103X903100320001DH108

Method	Method Description	Protocol	Laboratory
7303	NIOSH Method 7303 ICP-MS (Modified)	NIOSH	EJ3
Filter Prep	Preparation, IH Filter	NIOSH	EJ3

Protocol References:

NIOSH = NIOSH Manual Of Analytical Methods, National Institute For Occupational Safety And Health, 4th Edition, August 1994 and it's Supplements

Laboratory References:

EJ3 = Eurofins J3 Resources, Inc., 3113 Red Bluff Road, Pasadena, TX 77503, TEL (713)290-0223

Sample Summary

Client: Tetra Tech, Inc.
Project/Site: Chudnow Metals

Job ID: 740-605-1
SDG: 103X903100320001DH108

Lab Sample ID	Client Sample ID	Matrix	Collected	Received
740-605-1	CM-AS-BE-2220919	Filter-MCE	09/19/22 00:00	09/23/22 09:25
740-605-2	CM-AS-DW-220919	Filter-MCE	09/19/22 00:00	09/23/22 09:25
740-605-3	CM-AS-UW-220919	Filter-MCE	09/19/22 00:00	09/23/22 09:25
740-605-4	CM-AS-UW-220921	Filter-MCE	09/21/22 00:00	09/23/22 09:25
740-605-5	CM-AS-DUP-220921	Filter-MCE	09/21/22 00:00	09/23/22 09:25
740-605-6	CM-AS-DW-220921	Filter-MCE	09/21/22 00:00	09/23/22 09:25
740-605-7	CM-AS-BE-220921	Filter-MCE	09/21/22 00:00	09/23/22 09:25
740-605-8	CM-AS-DW-220922	Filter-MCE	09/22/22 00:00	09/23/22 09:25
740-605-9	CM-AS-BE-220922	Filter-MCE	09/22/22 00:00	09/23/22 09:25
740-605-10	CM-AS-UW-220922	Filter-MCE	09/22/22 00:00	09/23/22 09:25
740-605-11	CM-AS-FB-220922	Filter-MCE	09/22/22 00:00	09/23/22 09:25

Revision #v9/MF
Revision Date: 8/27/2021

IH CHAIN OF CUSTODY

eurofins | J3 Resources

☐ Open Lab Fee

400003/6005

Submitter Name:	Rachel Houle, Alexia Scholl	**Bill to:**	Tetra Tech - Accounts Payable
Company:	Tetra Tech	**Address:**	1 S Wacker Dr
Address:	1 S Wacker Dr		
		City/State:	Chicago, IL **Zip:** 60606
City/State:	Chicago, IL **Zip:** 60606	**PO #:**	

Project Information

Project Name: Chudnow Metals	Project Manager: Rachel Houle
Project #: 103X903100320001DH108	Telephone – Office/Cell 708-955-4569
Reports - Email Address: rachel.houle@tetratech.com, alexia.scholl@tetratech.com	
Invoice - Email Address: emi.accountspayable@tetratech.com	Notification By: Email: ☒ Verbal: ☐
Special Instructions: Lead and Arsenic only	

Turnaround Times – Please Select One

Emergency* ☐	1 Day ☐	2 Day ☐	3 Day ☐	5 Day ☒

ASBESTOS

PLM - Bulk	PCM - Air	TEM - Air	TEM - Bulk	TEM - Water	TEM - Dust	TEM/PLM Soil/Vermiculite/Ore
EPA 600/R-93/116 ○ Visual Estimation (<1%) ○ 400 Point Count 0.25% ○ 1,000 Point Count 0.1% ○ Gravimetric Reduction ○ Matrix Reduction (+/-) ○ NIOSH 9002 ○ OSHA ID-191	○ NIOSH 7400 ○ ASTM D7201 ○ ISO 8672 ○ OSHA ID-160	○ AHERA ○ NIOSH 7402 ○ ASTM D6281 ○ ISO 10312 ○ ISO 13794	○ Gravimetric Reduction (<1%) ○ Matrix Reduction (+/-) ○ Qualitative (+/-) ○ Drop Mount ○ Filtration	○ EPA 100.2 Drinking Water ○ >10 µm fibers ○ ≥0.5 µm fibers ○ EPA 100.2 Effluent / WW Received on ice: ○ Yes ○ No Temp: _____	○ ASTM D5755 Microvac ○ ASTM D6480 Wipe ○ 600/J-93/167 Carpet - EPA ○ Bulk Dust Qualitative	○ ASTM 7521-TEM (+/-) ○ ASTM 7521-TEM (<1%) ○ CARB 435-Modified ○ Soil – PLM Only (+/-) ○ Vermiculite - TEM (+/-) ○ Vermiculite-Cincinnati ○ Erionite ID

METALS

Flame AA	Graphite Furnace AA - LEAD	ICP
○ Lead in Paint – SW846 7420/3050B ○ Lead in Air – NIOSH 7082 ○ Lead in Wipes – SW846 7420/3050B ○ Lead in Soil – SW846 7420/3050B ○ TCLP – SW846-7420/1311	○ Drinking Water – EPA 200.9 ○ Wastewater – SW846-7421 ○ Soil/Sludge – SW846-7421 ○ Air – NIOSH 7105	☒ Elements in Air – NIOSH 7300 ○ Wipe/Soil – SW846-6010B ○ Effluent – SW846-6010B ○ Welding Fume – NIOSH 7300M

SILICA/PARTICULATES

X-Ray Diffraction / Gravimetric / Combustion Byproduct

○ RespirableCrystallineSilica NIOSH 7500 / OSHA 142
○ NIOSH 0500 – Total Particulates
○ NIOSH 0600 – Respirable Particulates
ASTM 6602 - CBP
○ PLM ○ TEM ○ SEM

Total Number of Samples Submitted: 11 / mg

Positive Stop: ☐ NO ☐ YES ○ By Layer ○ By Sample

Signatures

Relinquished By:		**Date:**	**Time:**
Received By:	Condition: Good	**Date:** 9/23/22	**Time:** 9:25
Relinquished By:		**Date:**	**Time:**
Received By:		**Date:**	**Time:**

** Emergency TAT requires prior lab notification. All samples analyzed outside normal business hours are charged at Emergency rate.*
***TAT's are in Business Days rather than Hours (i.e.1 Day TAT = End of Next Business Day)*

Eurofins J3 Resources, Inc. ◆ 6110 West 34th Street ◆ Houston, Texas 77092 ◆ tel: 713-290-0221 ◆ fax: 713-290-0248
Eurofins J3 Resources, Inc. ◆ 3113 Red Bluff Road ◆ Pasadena, Texas 77503 ◆ tel: 713-290-0223 ◆ fax: 713-290-0248

Page ____ of ____

Revision #v7/MF
Revision Date: 3/09/2020

IH CHAIN OF CUSTODY

eurofins | J3 Resources

Project Name Chudnow Metals
Project Number 103X9031003200

Page ____ of ____

SAMPLE IDENTIFICATION

SAMPLE NUMBER	SAMPLE LOCATION / MATERIAL	VOLUME/CONDITION
CM-AS-BE-220919		692.52 L
CM-AS-DW-220919		699.35 L
CM-AS-UW-220919		714.41 L
CM-AS-UW-220921		1066.64 L
CM-AS-DUP-220921		1061.28 L
CM-AS-DW-220921		1077.36 L
CM-AS-BE-220921		1094.84 L
CM-AS-DW-220922		1056.44
CM-AS-BE-220922		1077.12
CM-AS-UW-220922		1069.32
CM-AS-FB-220922		--

Comments/Special Instructions:

Eurofins J3 Resources, Inc. ◆ 6110 West 34th Street ◆ Houston, Texas 77092 ◆ tel: 713-290-0221 ◆ fax: 713-290-0248
Eurofins J3 Resources, Inc. ◆ 3113 Red Bluff Road ◆Pasadena, Texas 77503 ◆ tel: 713-290-0223 ◆ fax: 713-290-0248

Login Sample Receipt Checklist

Client: Tetra Tech, Inc.

Job Number: 740-605-1
SDG Number: 103X903100320001DH108

Login Number: 605
List Number: 1
Creator: Guerra, Mariela

List Source: Eurofins J3 Resources, Inc.

Question	Answer	Comment
The cooler's custody seal, if present, is intact.	True	
Sample custody seals, if present, are intact.	True	
Samples were received on ice.	True	
Cooler Temperature is acceptable.	True	
Cooler Temperature is recorded.	True	
COC is present.	True	
COC is filled out in ink and legible.	True	
COC is filled out with all pertinent information.	True	
There are no discrepancies between the containers received and the COC.	True	
Samples are received within Holding Time (excluding tests with immediate HTs)	True	
Sample containers have legible labels.	True	
Containers are not broken or leaking.	True	
Sample collection date/times are provided.	True	
There is sufficient vol. for all requested analyses, incl. any requested MS/MSDs	True	
Containers requiring zero headspace have no headspace or bubble is <6mm (1/4").	True	
Samples do not require splitting or compositing.	True	
Container provided by EEA	True	

eurofins | Built Environment
J3 Resources

ANALYTICAL REPORT

Eurofins J3 Resources, Inc.
3113 Red Bluff Road
Pasadena, TX 77503
Tel: (713)290-0223

Laboratory Job ID: 740-612-1
Laboratory Sample Delivery Group: 103X903100320001DH108
Client Project/Site: Chudnow Metals

For:
Tetra Tech, Inc.
1 South Wacker Dr.
Suite 3700
Chicago, Illinois 60606

Attn: Rachel Houle

Reddy Pakanati

Authorized for release by:
10/5/2022 4:31:11 PM
Reddy Pakanati, Department Manager II
(713)290-0223
reddy.pakanati@et.eurofinsus.com

Designee for

Mariela Guerra, Project Manager
(713)290-0223
Mariela.Guerra@et.eurofinsus.com

This report has been electronically signed and authorized by the signatory. Electronic signature is intended to be the legally binding equivalent of a traditionally handwritten signature.

Results relate only to the items tested and the sample(s) as received by the laboratory.

Table of Contents

Definitions/Glossary

Client: Tetra Tech, Inc.
Project/Site: Chudnow Metals

Job ID: 740-612-1
SDG: 103X903100320001DH108

Qualifiers

IH - Metals

Qualifier	Qualifier Description
U	Analyzed for but not detected.

Glossary

Abbreviation	These commonly used abbreviations may or may not be present in this report.
¤	Listed under the "D" column to designate that the result is reported on a dry weight basis
%R	Percent Recovery
CFL	Contains Free Liquid
CFU	Colony Forming Unit
CNF	Contains No Free Liquid
DER	Duplicate Error Ratio (normalized absolute difference)
Dil Fac	Dilution Factor
DL	Detection Limit (DoD/DOE)
DL, RA, RE, IN	Indicates a Dilution, Re-analysis, Re-extraction, or additional Initial metals/anion analysis of the sample
DLC	Decision Level Concentration (Radiochemistry)
EDL	Estimated Detection Limit (Dioxin)
LOD	Limit of Detection (DoD/DOE)
LOQ	Limit of Quantitation (DoD/DOE)
MCL	EPA recommended "Maximum Contaminant Level"
MDA	Minimum Detectable Activity (Radiochemistry)
MDC	Minimum Detectable Concentration (Radiochemistry)
MDL	Method Detection Limit
ML	Minimum Level (Dioxin)
MPN	Most Probable Number
MQL	Method Quantitation Limit
NC	Not Calculated
ND	Not Detected at the reporting limit (or MDL or EDL if shown)
NEG	Negative / Absent
POS	Positive / Present
PQL	Practical Quantitation Limit
PRES	Presumptive
QC	Quality Control
RER	Relative Error Ratio (Radiochemistry)
RL	Reporting Limit or Requested Limit (Radiochemistry)
RPD	Relative Percent Difference, a measure of the relative difference between two points
TEF	Toxicity Equivalent Factor (Dioxin)
TEQ	Toxicity Equivalent Quotient (Dioxin)
TNTC	Too Numerous To Count

Detection Summary

Client: Tetra Tech, Inc.
Project/Site: Chudnow Metals

Job ID: 740-612-1
SDG: 103X903100320001DH108

Client Sample ID: CM-AS-UW-220923 — Lab Sample ID: 740-612-1

No Detections.

Client Sample ID: CM-AS-DW-220923 — Lab Sample ID: 740-612-2

No Detections.

Client Sample ID: CM-AS-BE-220923 — Lab Sample ID: 740-612-3

No Detections.

Client Sample ID: CM-AS-UW-220926 — Lab Sample ID: 740-612-4

No Detections.

Client Sample ID: CM-AS-DW-220926 — Lab Sample ID: 740-612-5

No Detections.

Client Sample ID: CM-AS-BE-220926 — Lab Sample ID: 740-612-6

No Detections.

Client Sample ID: CM-AS-UW-220927 — Lab Sample ID: 740-612-7

No Detections.

Client Sample ID: CM-AS-DW-220927 — Lab Sample ID: 740-612-8

No Detections.

Client Sample ID: CM-AS-BE-220927 — Lab Sample ID: 740-612-9

No Detections.

Client Sample ID: CM-AS-UW-220928 — Lab Sample ID: 740-612-10

No Detections.

Client Sample ID: CM-AS-DW-220928 — Lab Sample ID: 740-612-11

No Detections.

Client Sample ID: CM-AS-BE-220928 — Lab Sample ID: 740-612-12

No Detections.

Client Sample ID: CM-AS-DUP-220928 — Lab Sample ID: 740-612-13

No Detections.

This Detection Summary does not include radiochemical test results.

Client Sample Results

Client: Tetra Tech, Inc.
Project/Site: Chudnow Metals

Job ID: 740-612-1
SDG: 103X903100320001DH108

Client Sample ID: CM-AS-UW-220923 — Lab Sample ID: 740-612-1

Date Collected: 09/23/22 00:00
Date Received: 09/29/22 09:18
Sample Air Volume: 844.36 L
Matrix: Filter-MCE

Method: NIOSH 7303 - NIOSH Method 7303 ICP-MS (Modified)

Analyte	Result	Qualifier	RL		Unit	D	Prepared	Analyzed	Dil Fac
Arsenic	0.13	U	0.13		ug/Sample		10/03/22 08:23	10/03/22 15:53	1
Lead	0.13	U	0.13		ug/Sample		10/03/22 08:23	10/03/22 15:53	1

Analyte	Result	Qualifier	RL		Unit	D	Prepared	Analyzed	Dil Fac
Arsenic	0.15	U	0.15		ug/m3		10/03/22 08:23	10/03/22 15:53	1
Lead	0.15	U	0.15		ug/m3		10/03/22 08:23	10/03/22 15:53	1

Client Sample ID: CM-AS-DW-220923 — Lab Sample ID: 740-612-2

Date Collected: 09/23/22 00:00
Date Received: 09/29/22 09:18
Sample Air Volume: 821.24 L
Matrix: Filter-MCE

Method: NIOSH 7303 - NIOSH Method 7303 ICP-MS (Modified)

Analyte	Result	Qualifier	RL		Unit	D	Prepared	Analyzed	Dil Fac
Arsenic	0.13	U	0.13		ug/Sample		10/03/22 08:23	10/03/22 15:55	1
Lead	0.13	U	0.13		ug/Sample		10/03/22 08:23	10/03/22 15:55	1

Analyte	Result	Qualifier	RL		Unit	D	Prepared	Analyzed	Dil Fac
Arsenic	0.15	U	0.15		ug/m3		10/03/22 08:23	10/03/22 15:55	1
Lead	0.15	U	0.15		ug/m3		10/03/22 08:23	10/03/22 15:55	1

Client Sample ID: CM-AS-BE-220923 — Lab Sample ID: 740-612-3

Date Collected: 09/23/22 00:00
Date Received: 09/29/22 09:18
Sample Air Volume: 816.74 L
Matrix: Filter-MCE

Method: NIOSH 7303 - NIOSH Method 7303 ICP-MS (Modified)

Analyte	Result	Qualifier	RL		Unit	D	Prepared	Analyzed	Dil Fac
Arsenic	0.13	U	0.13		ug/Sample		10/03/22 08:23	10/03/22 15:57	1
Lead	0.13	U	0.13		ug/Sample		10/03/22 08:23	10/03/22 15:57	1

Analyte	Result	Qualifier	RL		Unit	D	Prepared	Analyzed	Dil Fac
Arsenic	0.15	U	0.15		ug/m3		10/03/22 08:23	10/03/22 15:57	1
Lead	0.15	U	0.15		ug/m3		10/03/22 08:23	10/03/22 15:57	1

Client Sample ID: CM-AS-UW-220926 — Lab Sample ID: 740-612-4

Date Collected: 09/26/22 00:00
Date Received: 09/29/22 09:18
Sample Air Volume: 1111.1 L
Matrix: Filter-MCE

Method: NIOSH 7303 - NIOSH Method 7303 ICP-MS (Modified)

Analyte	Result	Qualifier	RL		Unit	D	Prepared	Analyzed	Dil Fac
Arsenic	0.13	U	0.13		ug/Sample		10/03/22 08:23	10/03/22 15:59	1
Lead	0.13	U	0.13		ug/Sample		10/03/22 08:23	10/03/22 15:59	1

Analyte	Result	Qualifier	RL		Unit	D	Prepared	Analyzed	Dil Fac
Arsenic	0.11	U	0.11		ug/m3		10/03/22 08:23	10/03/22 15:59	1
Lead	0.11	U	0.11		ug/m3		10/03/22 08:23	10/03/22 15:59	1

Client Sample Results

Client: Tetra Tech, Inc.
Project/Site: Chudnow Metals

Job ID: 740-612-1
SDG: 103X903100320001DH108

Client Sample ID: CM-AS-DW-220926

Lab Sample ID: 740-612-5
Matrix: Filter-MCE

Date Collected: 09/26/22 00:00
Date Received: 09/29/22 09:18
Sample Air Volume: 1118.58 L

Method: NIOSH 7303 - NIOSH Method 7303 ICP-MS (Modified)

Analyte	Result	Qualifier	RL		Unit	D	Prepared	Analyzed	Dil Fac
Arsenic	0.13	U	0.13		ug/Sample		10/03/22 08:23	10/03/22 16:01	1
Lead	0.13	U	0.13		ug/Sample		10/03/22 08:23	10/03/22 16:01	1

Analyte	Result	Qualifier	RL		Unit	D	Prepared	Analyzed	Dil Fac
Arsenic	0.11	U	0.11		ug/m3		10/03/22 08:23	10/03/22 16:01	1
Lead	0.11	U	0.11		ug/m3		10/03/22 08:23	10/03/22 16:01	1

Client Sample ID: CM-AS-BE-220926

Lab Sample ID: 740-612-6
Matrix: Filter-MCE

Date Collected: 09/26/22 00:00
Date Received: 09/29/22 09:18
Sample Air Volume: 1040.3 L

Method: NIOSH 7303 - NIOSH Method 7303 ICP-MS (Modified)

Analyte	Result	Qualifier	RL		Unit	D	Prepared	Analyzed	Dil Fac
Arsenic	0.13	U	0.13		ug/Sample		10/03/22 08:23	10/03/22 16:03	1
Lead	0.13	U	0.13		ug/Sample		10/03/22 08:23	10/03/22 16:03	1

Analyte	Result	Qualifier	RL		Unit	D	Prepared	Analyzed	Dil Fac
Arsenic	0.12	U	0.12		ug/m3		10/03/22 08:23	10/03/22 16:03	1
Lead	0.12	U	0.12		ug/m3		10/03/22 08:23	10/03/22 16:03	1

Client Sample ID: CM-AS-UW-220927

Lab Sample ID: 740-612-7
Matrix: Filter-MCE

Date Collected: 09/27/22 00:00
Date Received: 09/29/22 09:18
Sample Air Volume: 1040.3 L

Method: NIOSH 7303 - NIOSH Method 7303 ICP-MS (Modified)

Analyte	Result	Qualifier	RL		Unit	D	Prepared	Analyzed	Dil Fac
Arsenic	0.13	U	0.13		ug/Sample		10/03/22 08:23	10/03/22 16:08	1
Lead	0.13	U	0.13		ug/Sample		10/03/22 08:23	10/03/22 16:08	1

Analyte	Result	Qualifier	RL		Unit	D	Prepared	Analyzed	Dil Fac
Arsenic	0.12	U	0.12		ug/m3		10/03/22 08:23	10/03/22 16:08	1
Lead	0.12	U	0.12		ug/m3		10/03/22 08:23	10/03/22 16:08	1

Client Sample ID: CM-AS-DW-220927

Lab Sample ID: 740-612-8
Matrix: Filter-MCE

Date Collected: 09/27/22 00:00
Date Received: 09/29/22 09:18
Sample Air Volume: 999.1 L

Method: NIOSH 7303 - NIOSH Method 7303 ICP-MS (Modified)

Analyte	Result	Qualifier	RL		Unit	D	Prepared	Analyzed	Dil Fac
Arsenic	0.13	U	0.13		ug/Sample		10/03/22 08:23	10/03/22 16:10	1
Lead	0.13	U	0.13		ug/Sample		10/03/22 08:23	10/03/22 16:10	1

Analyte	Result	Qualifier	RL		Unit	D	Prepared	Analyzed	Dil Fac
Arsenic	0.13	U	0.13		ug/m3		10/03/22 08:23	10/03/22 16:10	1
Lead	0.13	U	0.13		ug/m3		10/03/22 08:23	10/03/22 16:10	1

Client Sample Results

Client: Tetra Tech, Inc.
Project/Site: Chudnow Metals

Job ID: 740-612-1
SDG: 103X903100320001DH108

Client Sample ID: CM-AS-BE-220927

Lab Sample ID: 740-612-9
Matrix: Filter-MCE

Date Collected: 09/27/22 00:00
Date Received: 09/29/22 09:18
Sample Air Volume: 1071.2 L

Method: NIOSH 7303 - NIOSH Method 7303 ICP-MS (Modified)

Analyte	Result	Qualifier	RL		Unit	D	Prepared	Analyzed	Dil Fac
Arsenic	0.13	U	0.13		ug/Sample		10/03/22 08:23	10/03/22 16:12	1
Lead	0.13	U	0.13		ug/Sample		10/03/22 08:23	10/03/22 16:12	1

Analyte	Result	Qualifier	RL		Unit	D	Prepared	Analyzed	Dil Fac
Arsenic	0.12	U	0.12		ug/m3		10/03/22 08:23	10/03/22 16:12	1
Lead	0.12	U	0.12		ug/m3		10/03/22 08:23	10/03/22 16:12	1

Client Sample ID: CM-AS-UW-220928

Lab Sample ID: 740-612-10
Matrix: Filter-MCE

Date Collected: 09/28/22 00:00
Date Received: 09/29/22 09:18
Sample Air Volume: 1076.52 L

Method: NIOSH 7303 - NIOSH Method 7303 ICP-MS (Modified)

Analyte	Result	Qualifier	RL		Unit	D	Prepared	Analyzed	Dil Fac
Arsenic	0.13	U	0.13		ug/Sample		10/03/22 08:23	10/03/22 16:14	1
Lead	0.13	U	0.13		ug/Sample		10/03/22 08:23	10/03/22 16:14	1

Analyte	Result	Qualifier	RL		Unit	D	Prepared	Analyzed	Dil Fac
Arsenic	0.12	U	0.12		ug/m3		10/03/22 08:23	10/03/22 16:14	1
Lead	0.12	U	0.12		ug/m3		10/03/22 08:23	10/03/22 16:14	1

Client Sample ID: CM-AS-DW-220928

Lab Sample ID: 740-612-11
Matrix: Filter-MCE

Date Collected: 09/28/22 00:00
Date Received: 09/29/22 09:18
Sample Air Volume: 1097.68 L

Method: NIOSH 7303 - NIOSH Method 7303 ICP-MS (Modified)

Analyte	Result	Qualifier	RL		Unit	D	Prepared	Analyzed	Dil Fac
Arsenic	0.13	U	0.13		ug/Sample		10/03/22 08:23	10/03/22 16:16	1
Lead	0.13	U	0.13		ug/Sample		10/03/22 08:23	10/03/22 16:16	1

Analyte	Result	Qualifier	RL		Unit	D	Prepared	Analyzed	Dil Fac
Arsenic	0.11	U	0.11		ug/m3		10/03/22 08:23	10/03/22 16:16	1
Lead	0.11	U	0.11		ug/m3		10/03/22 08:23	10/03/22 16:16	1

Client Sample ID: CM-AS-BE-220928

Lab Sample ID: 740-612-12
Matrix: Filter-MCE

Date Collected: 09/28/22 00:00
Date Received: 09/29/22 09:18
Sample Air Volume: 1060.0 L

Method: NIOSH 7303 - NIOSH Method 7303 ICP-MS (Modified)

Analyte	Result	Qualifier	RL		Unit	D	Prepared	Analyzed	Dil Fac
Arsenic	0.13	U	0.13		ug/Sample		10/03/22 08:23	10/03/22 16:18	1
Lead	0.13	U	0.13		ug/Sample		10/03/22 08:23	10/03/22 16:18	1

Analyte	Result	Qualifier	RL		Unit	D	Prepared	Analyzed	Dil Fac
Arsenic	0.12	U	0.12		ug/m3		10/03/22 08:23	10/03/22 16:18	1
Lead	0.12	U	0.12		ug/m3		10/03/22 08:23	10/03/22 16:18	1

Client Sample Results

Client: Tetra Tech, Inc.
Project/Site: Chudnow Metals

Job ID: 740-612-1
SDG: 103X903100320001DH108

Client Sample ID: CM-AS-DUP-220928

Lab Sample ID: 740-612-13

Date Collected: 09/28/22 00:00
Date Received: 09/29/22 09:18
Sample Air Volume: 1067.95 L

Matrix: Filter-MCE

Method: NIOSH 7303 - NIOSH Method 7303 ICP-MS (Modified)

Analyte	Result	Qualifier	RL		Unit	D	Prepared	Analyzed	Dil Fac
Arsenic	0.13	U	0.13		ug/Sample		10/03/22 08:23	10/03/22 16:20	1
Lead	0.13	U	0.13		ug/Sample		10/03/22 08:23	10/03/22 16:20	1

Analyte	Result	Qualifier	RL		Unit	D	Prepared	Analyzed	Dil Fac
Arsenic	0.12	U	0.12		ug/m3		10/03/22 08:23	10/03/22 16:20	1
Lead	0.12	U	0.12		ug/m3		10/03/22 08:23	10/03/22 16:20	1

QC Sample Results

Client: Tetra Tech, Inc.
Project/Site: Chudnow Metals

Job ID: 740-612-1
SDG: 103X903100320001DH108

Method: 7303 - NIOSH Method 7303 ICP-MS (Modified)

Lab Sample ID: MB 740-627/1-A
Matrix: Air
Analysis Batch: 630

Client Sample ID: Method Blank
Prep Type: Total/NA
Prep Batch: 627

Analyte	MB Result	MB Qualifier	RL		Unit	D	Prepared	Analyzed	Dil Fac
Arsenic	0.13	U	0.13		ug/Sample		10/03/22 08:23	10/03/22 15:45	1
Lead	0.13	U	0.13		ug/Sample		10/03/22 08:23	10/03/22 15:45	1

Lab Sample ID: LCS 740-627/3-A
Matrix: Air
Analysis Batch: 630

Client Sample ID: Lab Control Sample
Prep Type: Total/NA
Prep Batch: 627

Analyte			Spike Added	LCS Result	LCS Qualifier	Unit	D	%Rec	%Rec Limits		
Arsenic			2.48	2.62		ug/Sample		106	80 - 120		
Lead			2.48	2.53		ug/Sample		102	80 - 120		

Lab Sample ID: LCSD 740-627/4-A
Matrix: Air
Analysis Batch: 630

Client Sample ID: Lab Control Sample Dup
Prep Type: Total/NA
Prep Batch: 627

Analyte			Spike Added	LCSD Result	LCSD Qualifier	Unit	D	%Rec	%Rec Limits	RPD	RPD Limit
Arsenic			2.48	2.60		ug/Sample		105	80 - 120	1	20
Lead			2.48	2.50		ug/Sample		101	80 - 120	1	20

Lab Sample ID: LLCS 740-627/2-A
Matrix: Air
Analysis Batch: 630

Client Sample ID: Lab Control Sample
Prep Type: Total/NA
Prep Batch: 627

Analyte			Spike Added	LLCS Result	LLCS Qualifier	Unit	D	%Rec	%Rec Limits		
Arsenic			0.124	0.13		ug/Sample		106	60 - 140		
Lead			0.124	0.13		ug/Sample		102	60 - 140		

QC Association Summary

Client: Tetra Tech, Inc.
Project/Site: Chudnow Metals

Job ID: 740-612-1
SDG: 103X903100320001DH108

IH - Metals

Prep Batch: 627

Lab Sample ID	Client Sample ID	Prep Type	Matrix	Method	Prep Batch
740-612-1	CM-AS-UW-220923	Total/NA	Filter-MCE	Filter Prep	
740-612-2	CM-AS-DW-220923	Total/NA	Filter-MCE	Filter Prep	
740-612-3	CM-AS-BE-220923	Total/NA	Filter-MCE	Filter Prep	
740-612-4	CM-AS-UW-220926	Total/NA	Filter-MCE	Filter Prep	
740-612-5	CM-AS-DW-220926	Total/NA	Filter-MCE	Filter Prep	
740-612-6	CM-AS-BE-220926	Total/NA	Filter-MCE	Filter Prep	
740-612-7	CM-AS-UW-220927	Total/NA	Filter-MCE	Filter Prep	
740-612-8	CM-AS-DW-220927	Total/NA	Filter-MCE	Filter Prep	
740-612-9	CM-AS-BE-220927	Total/NA	Filter-MCE	Filter Prep	
740-612-10	CM-AS-UW-220928	Total/NA	Filter-MCE	Filter Prep	
740-612-11	CM-AS-DW-220928	Total/NA	Filter-MCE	Filter Prep	
740-612-12	CM-AS-BE-220928	Total/NA	Filter-MCE	Filter Prep	
740-612-13	CM-AS-DUP-220928	Total/NA	Filter-MCE	Filter Prep	
MB 740-627/1-A	Method Blank	Total/NA	Air	Filter Prep	
LCS 740-627/3-A	Lab Control Sample	Total/NA	Air	Filter Prep	
LCSD 740-627/4-A	Lab Control Sample Dup	Total/NA	Air	Filter Prep	
LLCS 740-627/2-A	Lab Control Sample	Total/NA	Air	Filter Prep	

Analysis Batch: 630

Lab Sample ID	Client Sample ID	Prep Type	Matrix	Method	Prep Batch
740-612-1	CM-AS-UW-220923	Total/NA	Filter-MCE	7303	627
740-612-2	CM-AS-DW-220923	Total/NA	Filter-MCE	7303	627
740-612-3	CM-AS-BE-220923	Total/NA	Filter-MCE	7303	627
740-612-4	CM-AS-UW-220926	Total/NA	Filter-MCE	7303	627
740-612-5	CM-AS-DW-220926	Total/NA	Filter-MCE	7303	627
740-612-6	CM-AS-BE-220926	Total/NA	Filter-MCE	7303	627
740-612-7	CM-AS-UW-220927	Total/NA	Filter-MCE	7303	627
740-612-8	CM-AS-DW-220927	Total/NA	Filter-MCE	7303	627
740-612-9	CM-AS-BE-220927	Total/NA	Filter-MCE	7303	627
740-612-10	CM-AS-UW-220928	Total/NA	Filter-MCE	7303	627
740-612-11	CM-AS-DW-220928	Total/NA	Filter-MCE	7303	627
740-612-12	CM-AS-BE-220928	Total/NA	Filter-MCE	7303	627
740-612-13	CM-AS-DUP-220928	Total/NA	Filter-MCE	7303	627
MB 740-627/1-A	Method Blank	Total/NA	Air	7303	627
LCS 740-627/3-A	Lab Control Sample	Total/NA	Air	7303	627
LCSD 740-627/4-A	Lab Control Sample Dup	Total/NA	Air	7303	627
LLCS 740-627/2-A	Lab Control Sample	Total/NA	Air	7303	627

Lab Chronicle

Client: Tetra Tech, Inc.
Project/Site: Chudnow Metals

Job ID: 740-612-1
SDG: 103X903100320001DH108

Client Sample ID: CM-AS-UW-220923
Lab Sample ID: 740-612-1
Date Collected: 09/23/22 00:00
Matrix: Filter-MCE
Date Received: 09/29/22 09:18

Prep Type	Batch Type	Batch Method	Run	Dilution Factor	Batch Number	Analyst	Lab	Prepared or Analyzed
Total/NA	Prep	Filter Prep			627	AB	EJ3	10/03/22 08:23
Total/NA	Analysis	7303		1	630	RP	EJ3	10/03/22 15:53

Client Sample ID: CM-AS-DW-220923
Lab Sample ID: 740-612-2
Date Collected: 09/23/22 00:00
Matrix: Filter-MCE
Date Received: 09/29/22 09:18

Prep Type	Batch Type	Batch Method	Run	Dilution Factor	Batch Number	Analyst	Lab	Prepared or Analyzed
Total/NA	Prep	Filter Prep			627	AB	EJ3	10/03/22 08:23
Total/NA	Analysis	7303		1	630	RP	EJ3	10/03/22 15:55

Client Sample ID: CM-AS-BE-220923
Lab Sample ID: 740-612-3
Date Collected: 09/23/22 00:00
Matrix: Filter-MCE
Date Received: 09/29/22 09:18

Prep Type	Batch Type	Batch Method	Run	Dilution Factor	Batch Number	Analyst	Lab	Prepared or Analyzed
Total/NA	Prep	Filter Prep			627	AB	EJ3	10/03/22 08:23
Total/NA	Analysis	7303		1	630	RP	EJ3	10/03/22 15:57

Client Sample ID: CM-AS-UW-220926
Lab Sample ID: 740-612-4
Date Collected: 09/26/22 00:00
Matrix: Filter-MCE
Date Received: 09/29/22 09:18

Prep Type	Batch Type	Batch Method	Run	Dilution Factor	Batch Number	Analyst	Lab	Prepared or Analyzed
Total/NA	Prep	Filter Prep			627	AB	EJ3	10/03/22 08:23
Total/NA	Analysis	7303		1	630	RP	EJ3	10/03/22 15:59

Client Sample ID: CM-AS-DW-220926
Lab Sample ID: 740-612-5
Date Collected: 09/26/22 00:00
Matrix: Filter-MCE
Date Received: 09/29/22 09:18

Prep Type	Batch Type	Batch Method	Run	Dilution Factor	Batch Number	Analyst	Lab	Prepared or Analyzed
Total/NA	Prep	Filter Prep			627	AB	EJ3	10/03/22 08:23
Total/NA	Analysis	7303		1	630	RP	EJ3	10/03/22 16:01

Client Sample ID: CM-AS-BE-220926
Lab Sample ID: 740-612-6
Date Collected: 09/26/22 00:00
Matrix: Filter-MCE
Date Received: 09/29/22 09:18

Prep Type	Batch Type	Batch Method	Run	Dilution Factor	Batch Number	Analyst	Lab	Prepared or Analyzed
Total/NA	Prep	Filter Prep			627	AB	EJ3	10/03/22 08:23
Total/NA	Analysis	7303		1	630	RP	EJ3	10/03/22 16:03

Lab Chronicle

Client: Tetra Tech, Inc.
Project/Site: Chudnow Metals

Job ID: 740-612-1
SDG: 103X903100320001DH108

Client Sample ID: CM-AS-UW-220927
Lab Sample ID: 740-612-7
Date Collected: 09/27/22 00:00
Matrix: Filter-MCE
Date Received: 09/29/22 09:18

Prep Type	Batch Type	Batch Method	Run	Dilution Factor	Batch Number	Analyst	Lab	Prepared or Analyzed
Total/NA	Prep	Filter Prep			627	AB	EJ3	10/03/22 08:23
Total/NA	Analysis	7303		1	630	RP	EJ3	10/03/22 16:08

Client Sample ID: CM-AS-DW-220927
Lab Sample ID: 740-612-8
Date Collected: 09/27/22 00:00
Matrix: Filter-MCE
Date Received: 09/29/22 09:18

Prep Type	Batch Type	Batch Method	Run	Dilution Factor	Batch Number	Analyst	Lab	Prepared or Analyzed
Total/NA	Prep	Filter Prep			627	AB	EJ3	10/03/22 08:23
Total/NA	Analysis	7303		1	630	RP	EJ3	10/03/22 16:10

Client Sample ID: CM-AS-BE-220927
Lab Sample ID: 740-612-9
Date Collected: 09/27/22 00:00
Matrix: Filter-MCE
Date Received: 09/29/22 09:18

Prep Type	Batch Type	Batch Method	Run	Dilution Factor	Batch Number	Analyst	Lab	Prepared or Analyzed
Total/NA	Prep	Filter Prep			627	AB	EJ3	10/03/22 08:23
Total/NA	Analysis	7303		1	630	RP	EJ3	10/03/22 16:12

Client Sample ID: CM-AS-UW-220928
Lab Sample ID: 740-612-10
Date Collected: 09/28/22 00:00
Matrix: Filter-MCE
Date Received: 09/29/22 09:18

Prep Type	Batch Type	Batch Method	Run	Dilution Factor	Batch Number	Analyst	Lab	Prepared or Analyzed
Total/NA	Prep	Filter Prep			627	AB	EJ3	10/03/22 08:23
Total/NA	Analysis	7303		1	630	RP	EJ3	10/03/22 16:14

Client Sample ID: CM-AS-DW-220928
Lab Sample ID: 740-612-11
Date Collected: 09/28/22 00:00
Matrix: Filter-MCE
Date Received: 09/29/22 09:18

Prep Type	Batch Type	Batch Method	Run	Dilution Factor	Batch Number	Analyst	Lab	Prepared or Analyzed
Total/NA	Prep	Filter Prep			627	AB	EJ3	10/03/22 08:23
Total/NA	Analysis	7303		1	630	RP	EJ3	10/03/22 16:16

Client Sample ID: CM-AS-BE-220928
Lab Sample ID: 740-612-12
Date Collected: 09/28/22 00:00
Matrix: Filter-MCE
Date Received: 09/29/22 09:18

Prep Type	Batch Type	Batch Method	Run	Dilution Factor	Batch Number	Analyst	Lab	Prepared or Analyzed
Total/NA	Prep	Filter Prep			627	AB	EJ3	10/03/22 08:23
Total/NA	Analysis	7303		1	630	RP	EJ3	10/03/22 16:18

Lab Chronicle

Client: Tetra Tech, Inc.
Project/Site: Chudnow Metals

Job ID: 740-612-1
SDG: 103X903100320001DH108

Client Sample ID: CM-AS-DUP-220928

Date Collected: 09/28/22 00:00
Date Received: 09/29/22 09:18

Lab Sample ID: 740-612-13

Matrix: Filter-MCE

Prep Type	Batch Type	Batch Method	Run	Dilution Factor	Batch Number	Analyst	Lab	Prepared or Analyzed
Total/NA	Prep	Filter Prep			627	AB	EJ3	10/03/22 08:23
Total/NA	Analysis	7303		1	630	RP	EJ3	10/03/22 16:20

Laboratory References:

EJ3 = Eurofins J3 Resources, Inc., 3113 Red Bluff Road, Pasadena, TX 77503, TEL (713)290-0223

Method Summary

Client: Tetra Tech, Inc.
Project/Site: Chudnow Metals

Job ID: 740-612-1
SDG: 103X903100320001DH108

Method	Method Description	Protocol	Laboratory
7303	NIOSH Method 7303 ICP-MS (Modified)	NIOSH	EJ3
Filter Prep	Preparation, IH Filter	NIOSH	EJ3

Protocol References:

NIOSH = NIOSH Manual Of Analytical Methods, National Institute For Occupational Safety And Health, 4th Edition, August 1994 and it's Supplements

Laboratory References:

EJ3 = Eurofins J3 Resources, Inc., 3113 Red Bluff Road, Pasadena, TX 77503, TEL (713)290-0223

Sample Summary

Client: Tetra Tech, Inc.
Project/Site: Chudnow Metals

Job ID: 740-612-1
SDG: 103X903100320001DH108

Lab Sample ID	Client Sample ID	Matrix	Collected	Received
740-612-1	CM-AS-UW-220923	Filter-MCE	09/23/22 00:00	09/29/22 09:18
740-612-2	CM-AS-DW-220923	Filter-MCE	09/23/22 00:00	09/29/22 09:18
740-612-3	CM-AS-BE-220923	Filter-MCE	09/23/22 00:00	09/29/22 09:18
740-612-4	CM-AS-UW-220926	Filter-MCE	09/26/22 00:00	09/29/22 09:18
740-612-5	CM-AS-DW-220926	Filter-MCE	09/26/22 00:00	09/29/22 09:18
740-612-6	CM-AS-BE-220926	Filter-MCE	09/26/22 00:00	09/29/22 09:18
740-612-7	CM-AS-UW-220927	Filter-MCE	09/27/22 00:00	09/29/22 09:18
740-612-8	CM-AS-DW-220927	Filter-MCE	09/27/22 00:00	09/29/22 09:18
740-612-9	CM-AS-BE-220927	Filter-MCE	09/27/22 00:00	09/29/22 09:18
740-612-10	CM-AS-UW-220928	Filter-MCE	09/28/22 00:00	09/29/22 09:18
740-612-11	CM-AS-DW-220928	Filter-MCE	09/28/22 00:00	09/29/22 09:18
740-612-12	CM-AS-BE-220928	Filter-MCE	09/28/22 00:00	09/29/22 09:18
740-612-13	CM-AS-DUP-220928	Filter-MCE	09/28/22 00:00	09/29/22 09:18

Login Sample Receipt Checklist

Client: Tetra Tech, Inc.

Job Number: 740-612-1
SDG Number: 103X903100320001DH108

Login Number: 612
List Number: 1
Creator: Basave, Alejandra

List Source: Eurofins J3 Resources, Inc.

Question	Answer	Comment
The cooler's custody seal, if present, is intact.		
Sample custody seals, if present, are intact.		
Samples were received on ice.		
Cooler Temperature is acceptable.		
Cooler Temperature is recorded.		
COC is present.		
COC is filled out in ink and legible.		
COC is filled out with all pertinent information.		
There are no discrepancies between the containers received and the COC.		
Samples are received within Holding Time (excluding tests with immediate HTs)		
Sample containers have legible labels.		
Containers are not broken or leaking.		
Sample collection date/times are provided.		
There is sufficient vol. for all requested analyses, incl. any requested MS/MSDs		
Containers requiring zero headspace have no headspace or bubble is <6mm (1/4").		
Samples do not require splitting or compositing.		
Container provided by EEA		

Login Sample Receipt Checklist

Client: Tetra Tech, Inc.

Job Number: 740-612-1
SDG Number: 103X903100320001DH108

Login Number: 612
List Number: 2
Creator: Basave, Alejandra

List Source: Eurofins J3 Resources, Inc.

Question	Answer	Comment
The cooler's custody seal, if present, is intact.	N/A	Not present
Sample custody seals, if present, are intact.	N/A	
Samples were received on ice.	N/A	
Cooler Temperature is acceptable.	N/A	
Cooler Temperature is recorded.	N/A	
COC is present.	True	
COC is filled out in ink and legible.	True	
COC is filled out with all pertinent information.	True	
There are no discrepancies between the containers received and the COC.	True	
Samples are received within Holding Time (excluding tests with immediate HTs)	True	
Sample containers have legible labels.	True	
Containers are not broken or leaking.	N/A	
Sample collection date/times are provided.	N/A	
There is sufficient vol. for all requested analyses, incl. any requested MS/MSDs	N/A	
Containers requiring zero headspace have no headspace or bubble is <6mm (1/4").	N/A	
Samples do not require splitting or compositing.	N/A	
Container provided by EEA	N/A	