

SITE WALK DATE: 11 MARCH 2003

Times 0820 To 0920

By: JAMES/HARRIS

READING AT 1 meter + 2 meters

MICRO RHR Model 14 Ludlum SERIAL # 77622

NEUTRON COUNTER
Model 15 # 173771

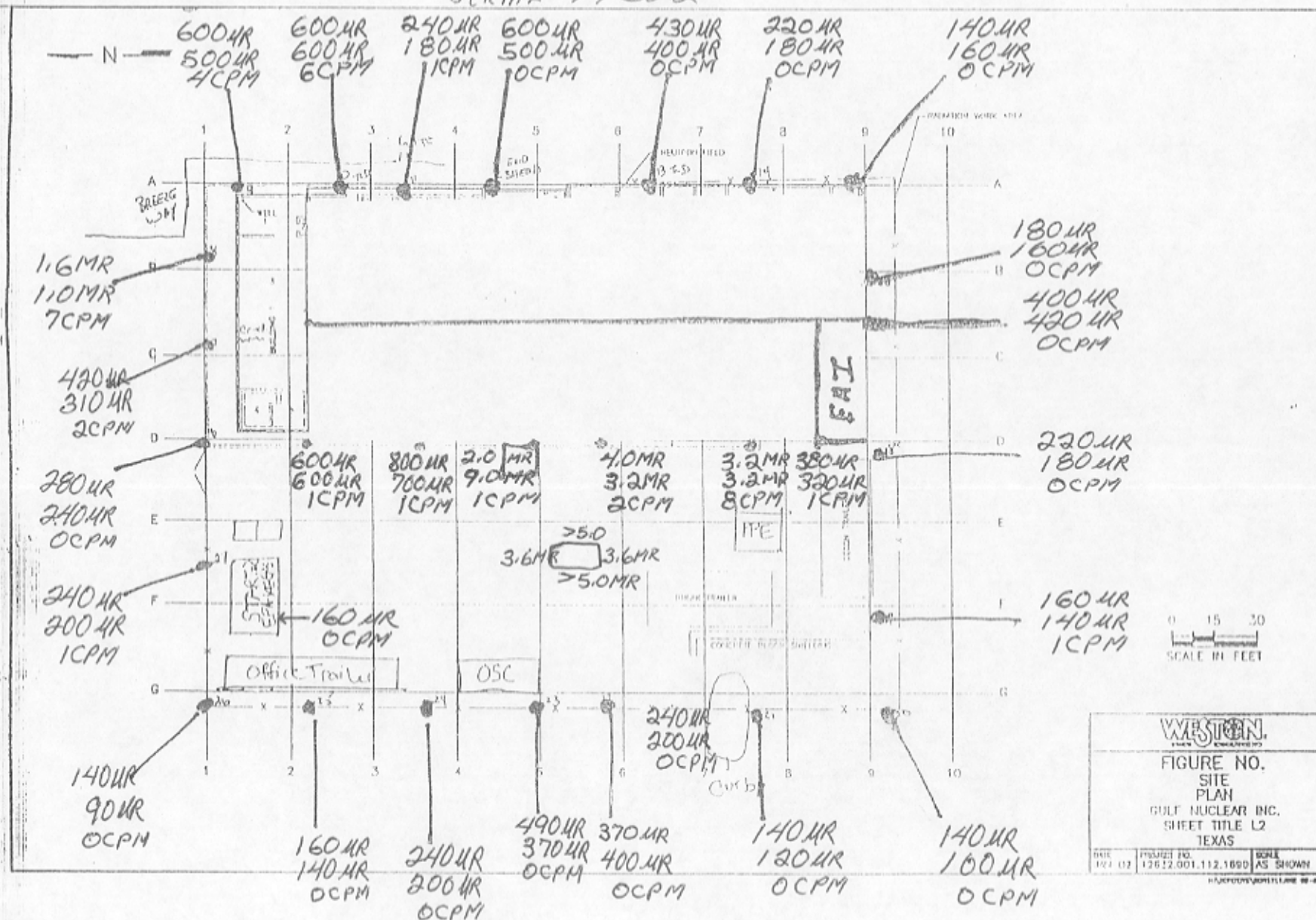

SITE WALK DATE: 10 MARCH 2003

Time: 1435 to 1500

By: JAMES/HARRIS

READING AT 1 meter + 2 meters

MICRO RHR Model 19 Ludlum SERIAL # 77622

NEUTRON COUNTER
MODEL 15 # 173771

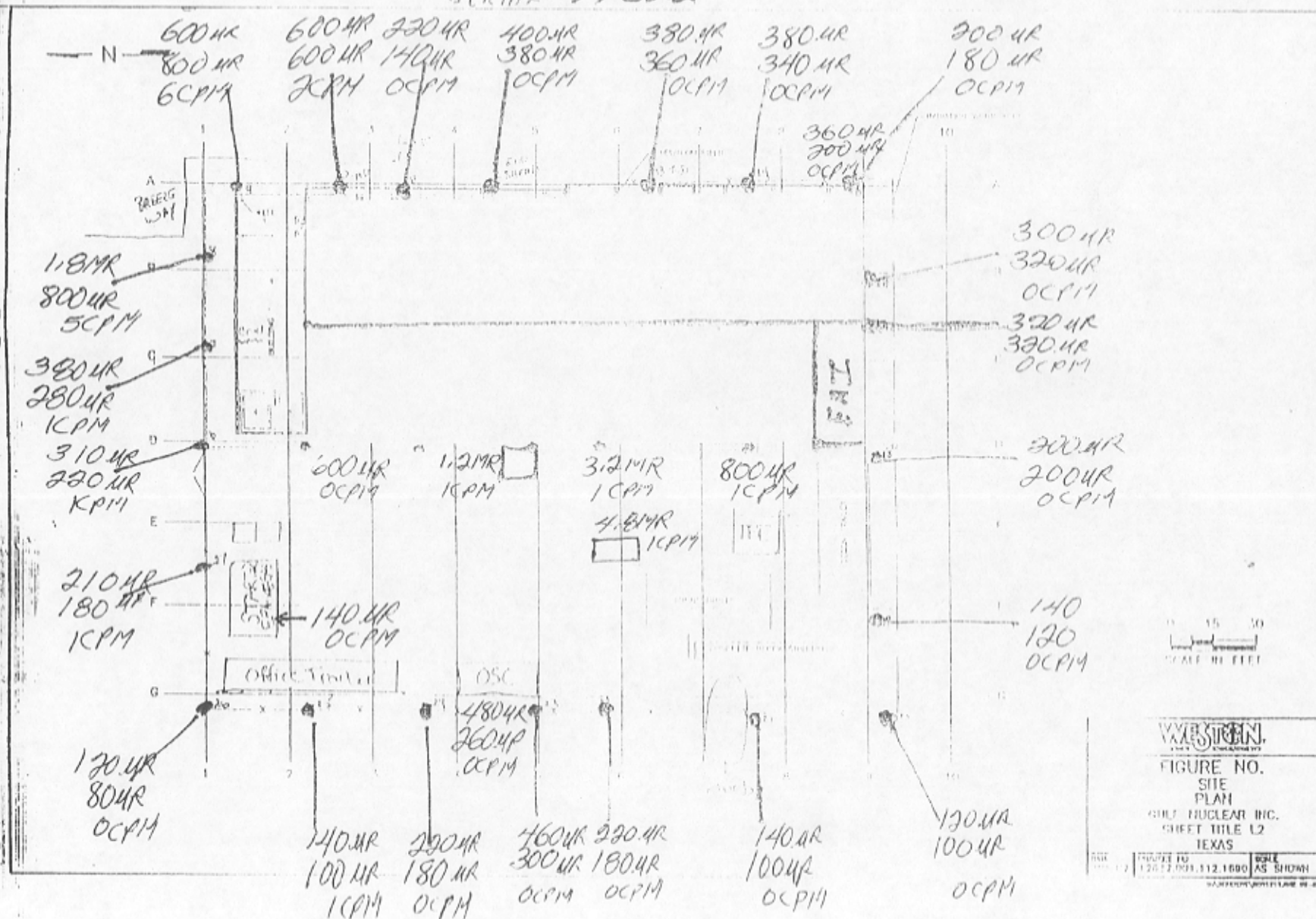

SITE WALK DATE 10/10/68
 BY: JAMES/HARRIS
 READING AT 1 meter + 2 meters
 MICRO RHR Model 14 Ludlum SERIAL # 77622

TIME: 0855 To 0940

NEUTRON COUNTER
 MODEL 15 # 173771

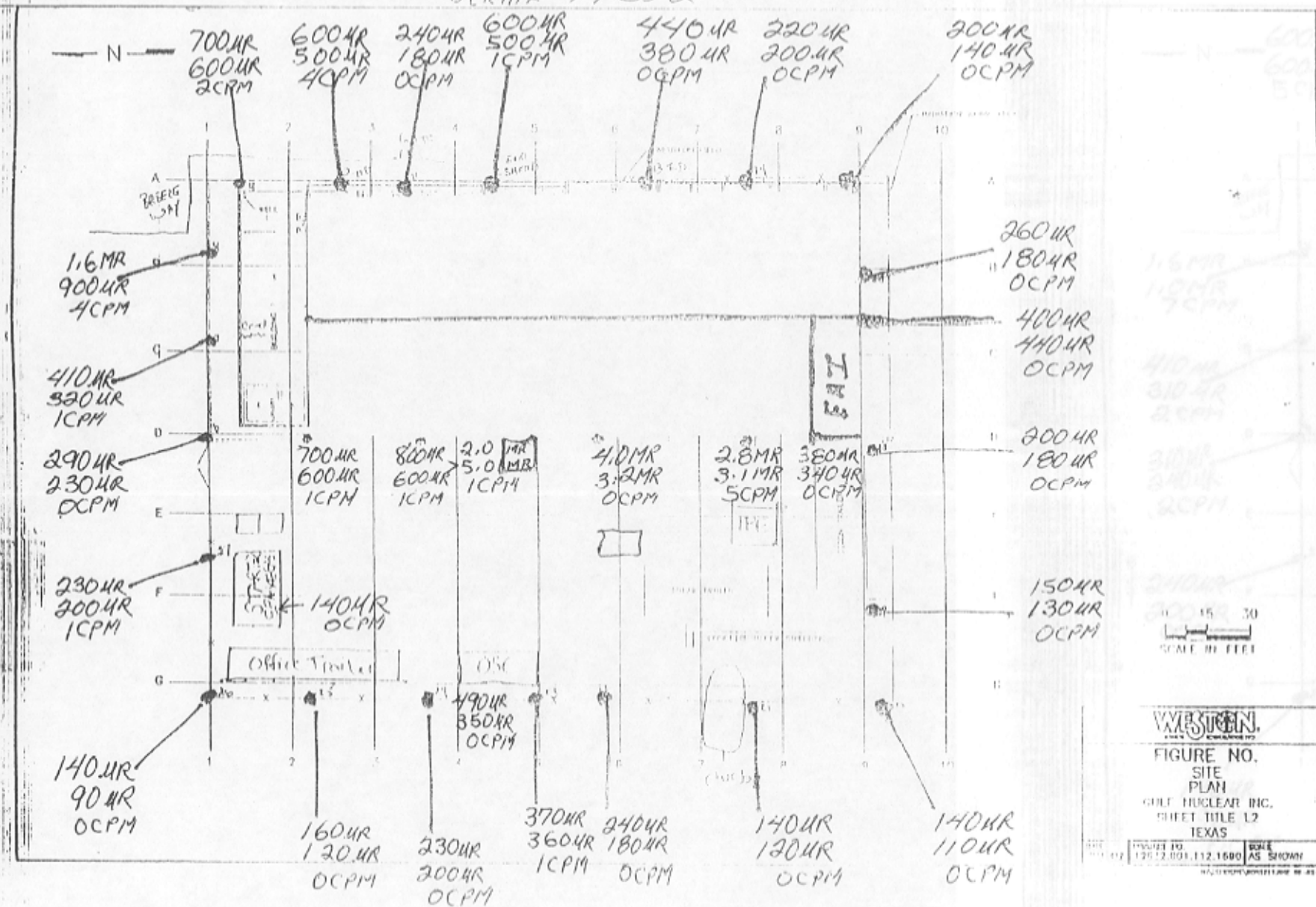

SITE WALK DATE: 07 MARCH 2003

TIME: 1500 TO 1540

BY: JAMES/HARRIS

READING AT 1 meter + 2 meters

MICRO RHR Model 17 Ludlum SERIAL # 77622

NEUTRON COUNTER

MODEL 15 # 173771

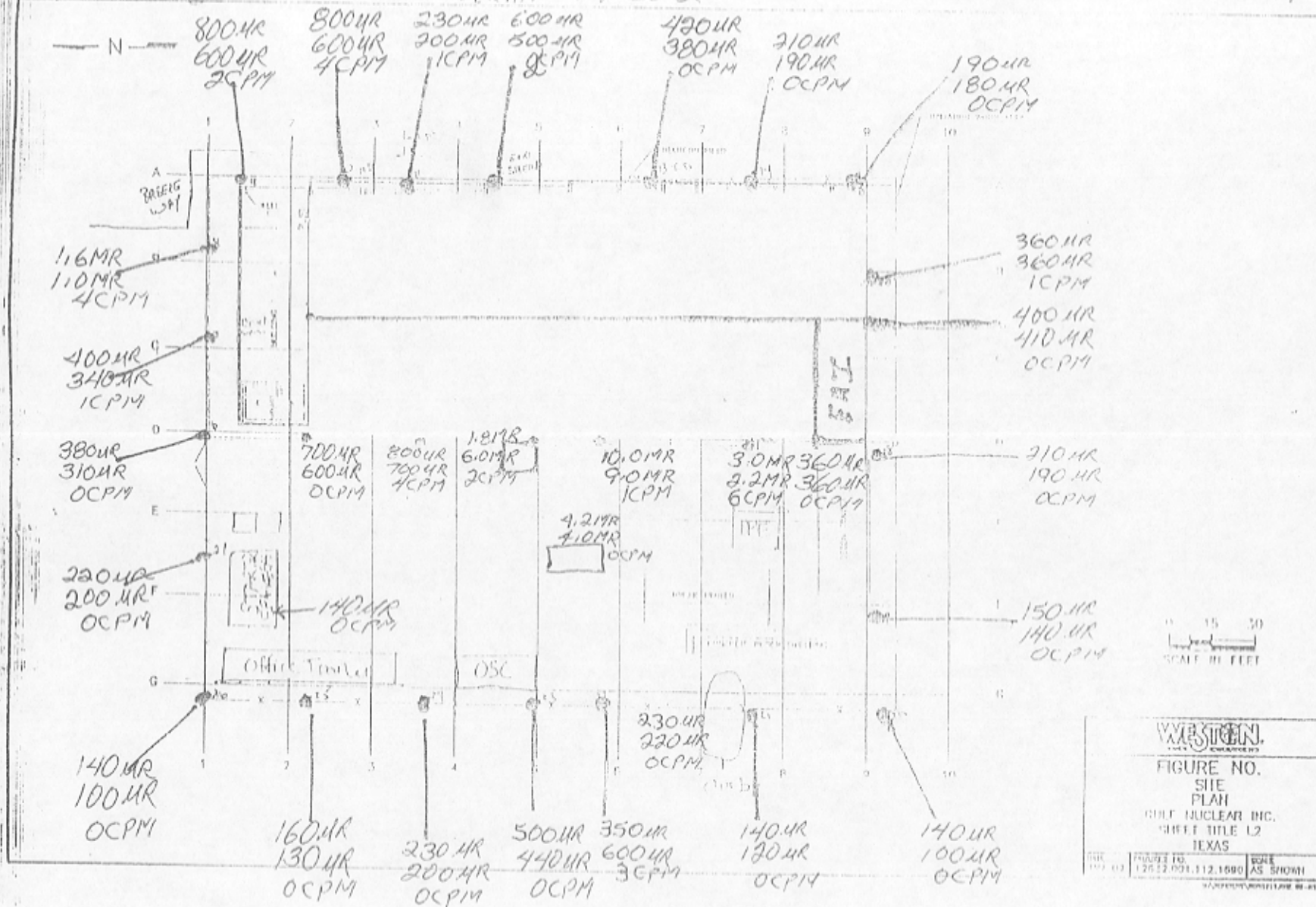

SITE WALK DATE: 07 MARCH 2003

TIME: 0930 TO 1015

BY: JAMES/HARRIS

READING AT 1 meter + 2 meters

MICRO. RHR Model 19 Ludlum SERIAL # 77622

NEUTRON COUNTER
MODEL 15 # 173771

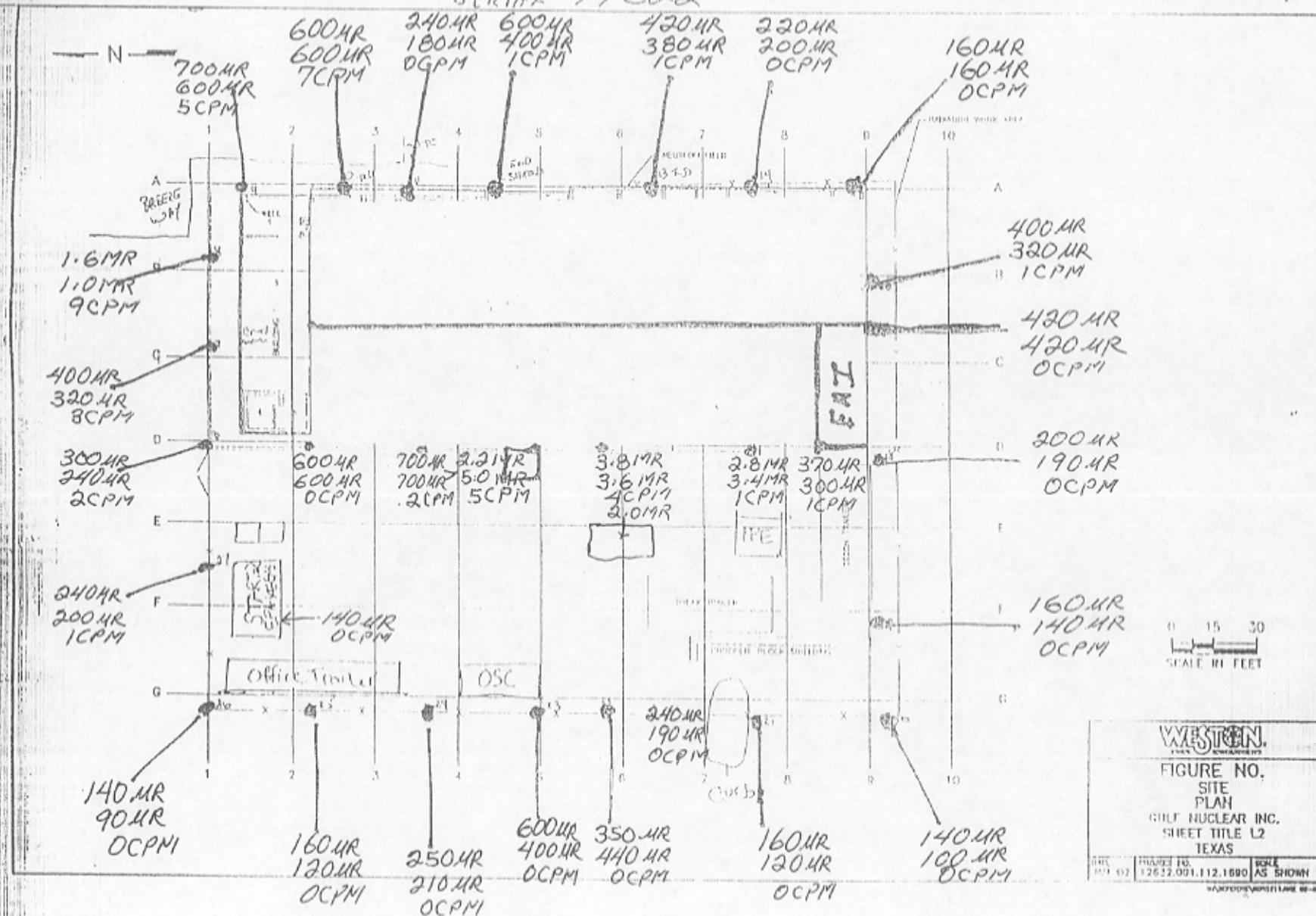

SITE WALK DATE: 6 MARCH 2003

TIME: 1500-1525

BY: JAMES/HARRIS

READING AT 1 meter + 2 meters

MICRO RHR Model 14 Ludlum SERIAL # 77622

NEUTRON COUNTER
MODEL 15 # 173771

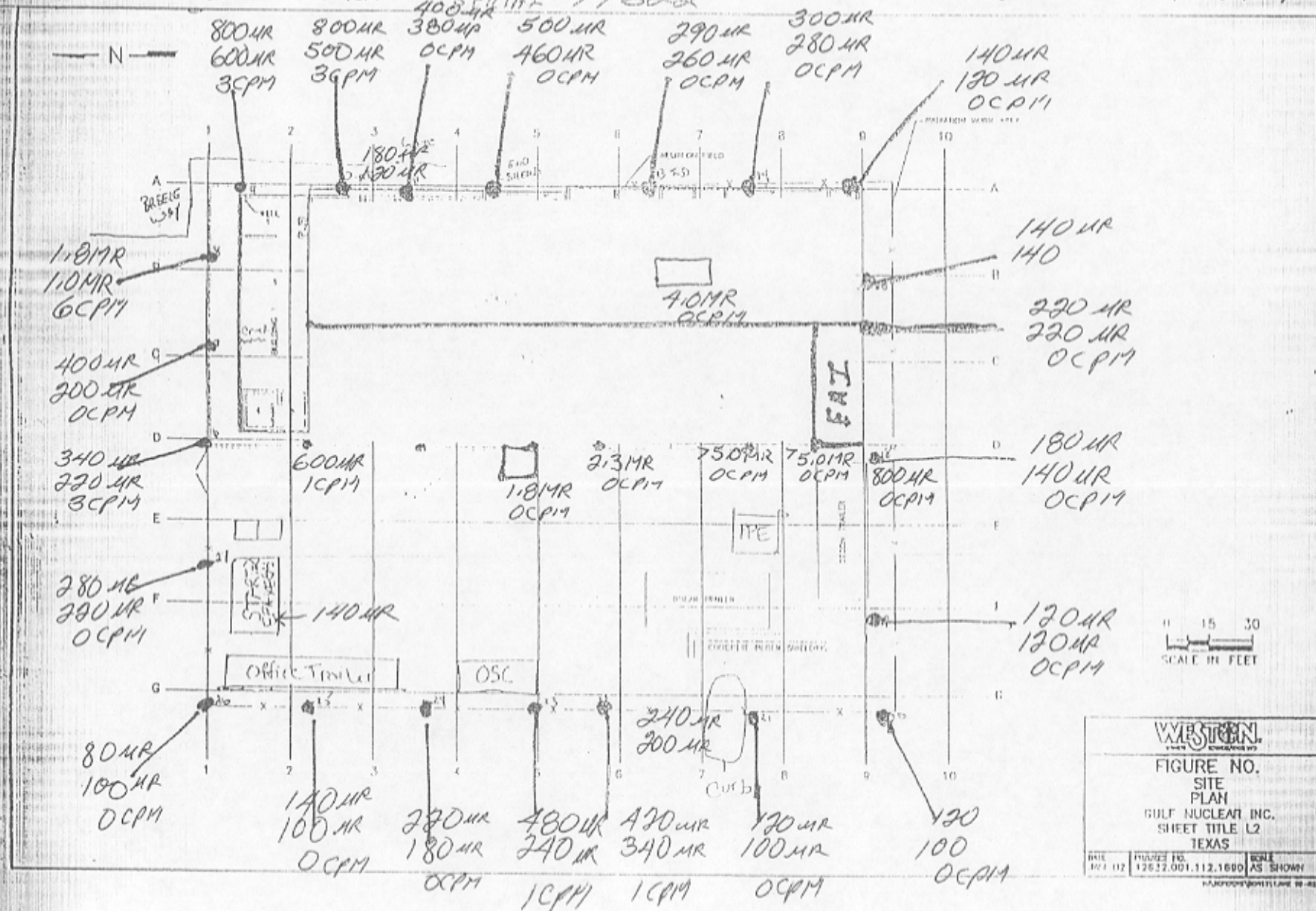

SITE Walk DATE: 06 MARCH 2003

TIME: 0800-0900

By: JAMES HARRIS

READING AT 1 meter + 2 meters

MICRO RHR Model 14 Ludlum SERIAL # 77622

NEUTRON COUNTER
Model 15 # 173771

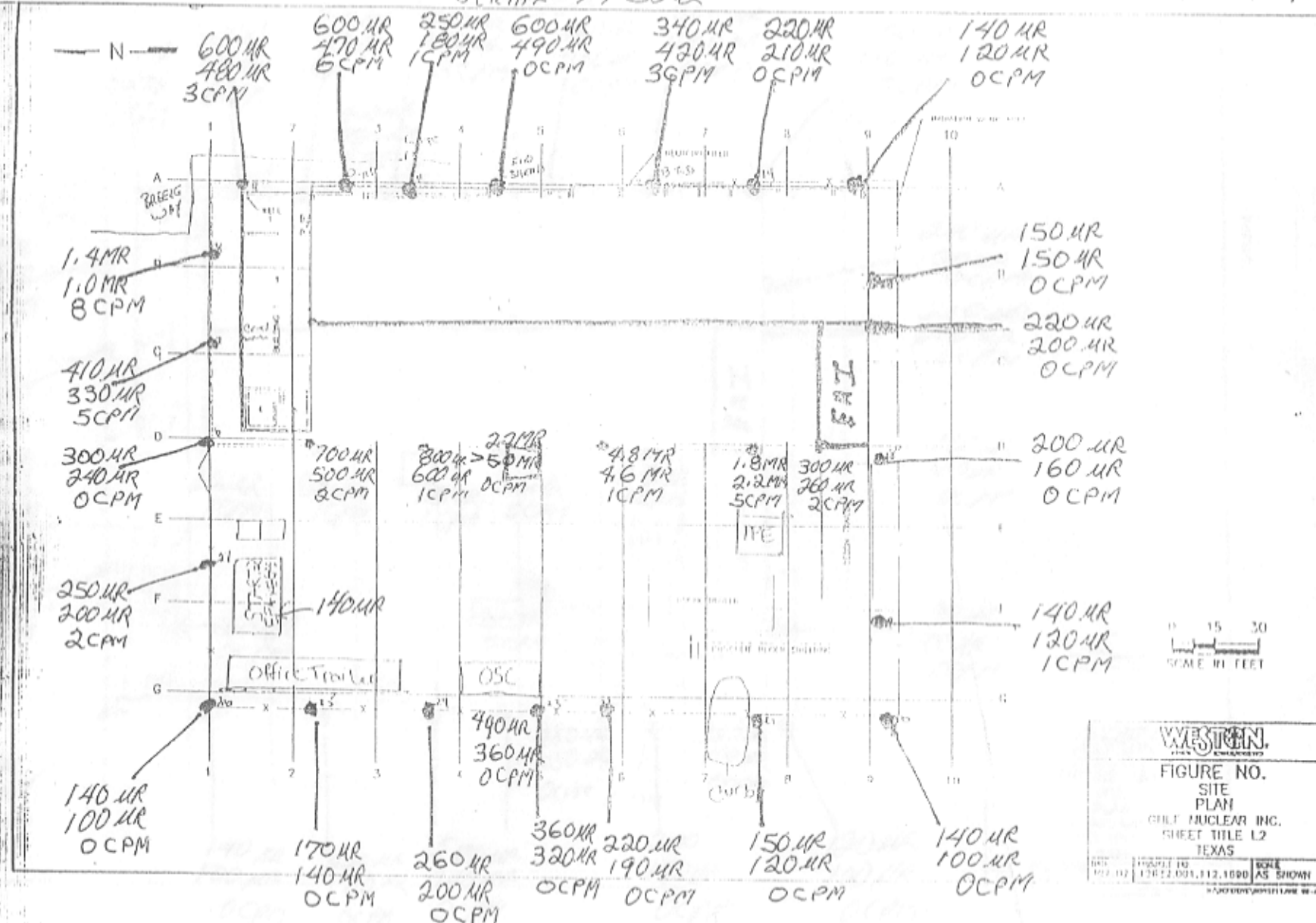

Time: 1600

READING AT 1 meter + 2 meters

— N —

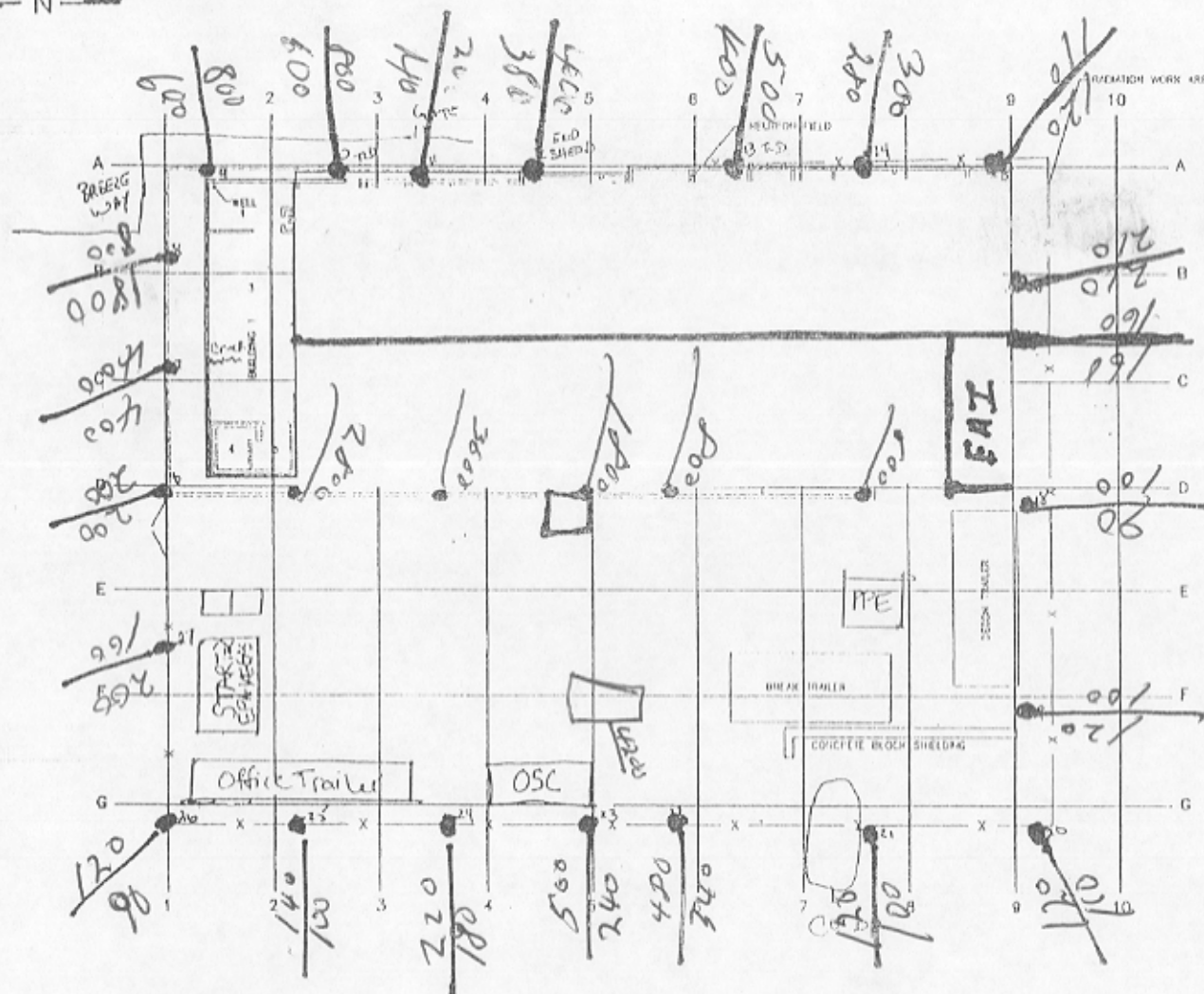

0 15 30
SCALE IN FEET

WESTERN

FIGURE NO.
SITE
PLAN
GULF NUCLEAR IN
SHEET TITLE L2
TEXAS

DATE	PROJECT NO.	SCALE
JUN 02	12622.004.112.1690	AS SHOWN

U.S. DEPARTMENT OF JUSTICE

SITE Walk DATE: 05 MARCH 2003

TIME: 0820 TO 0905

BY: JAMES HARRIS

READING AT 1 meter + 2 meters

MICRO RHR Model 14 Ludlum SERIAL # 77622

NEUTRON COUNTER
Model 15 # 173771

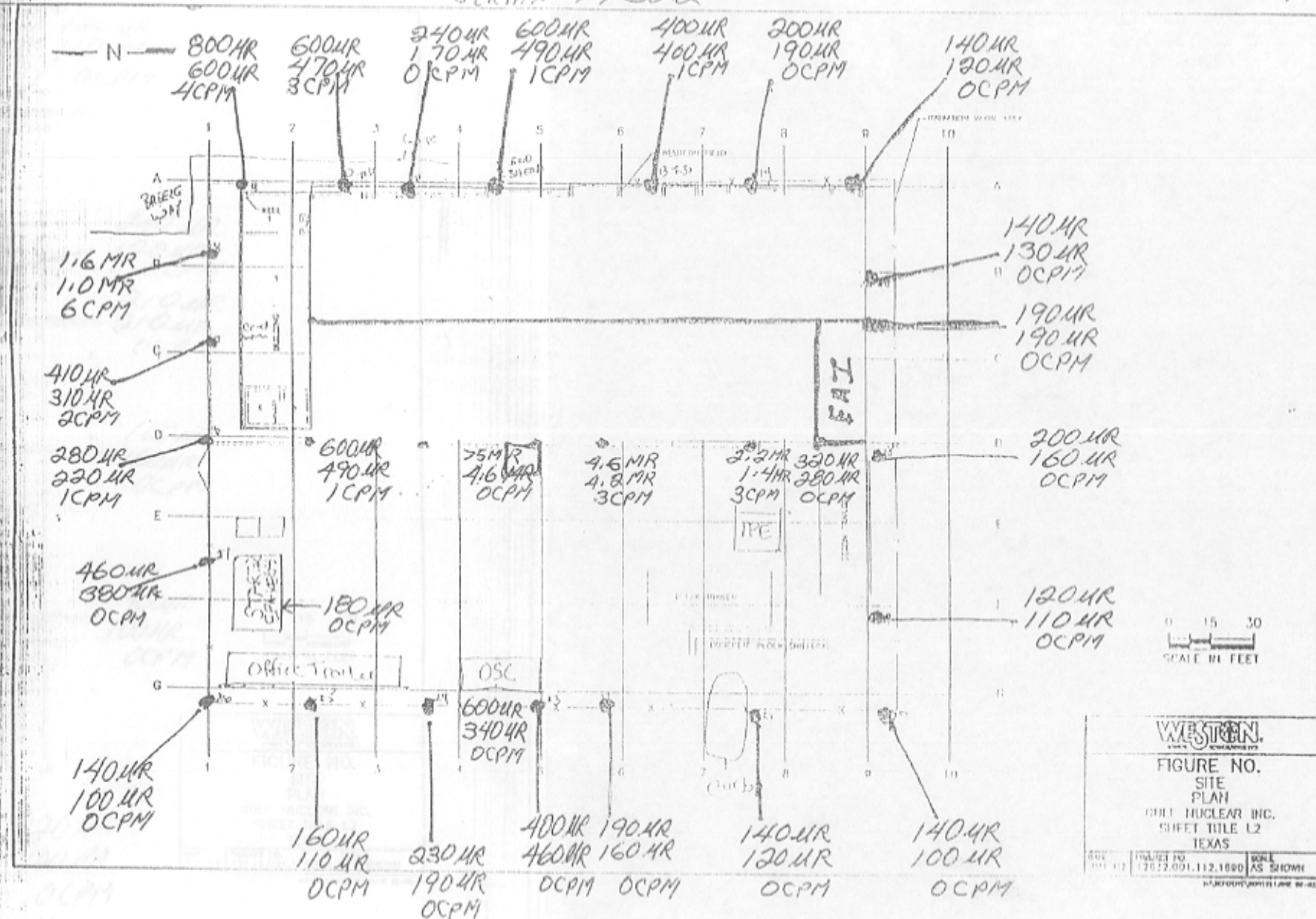

TIME: 1530

READING AT 1 meter + 2 meters

MICRO RHR Model 14 Ludlum SERIAL[#] 142863

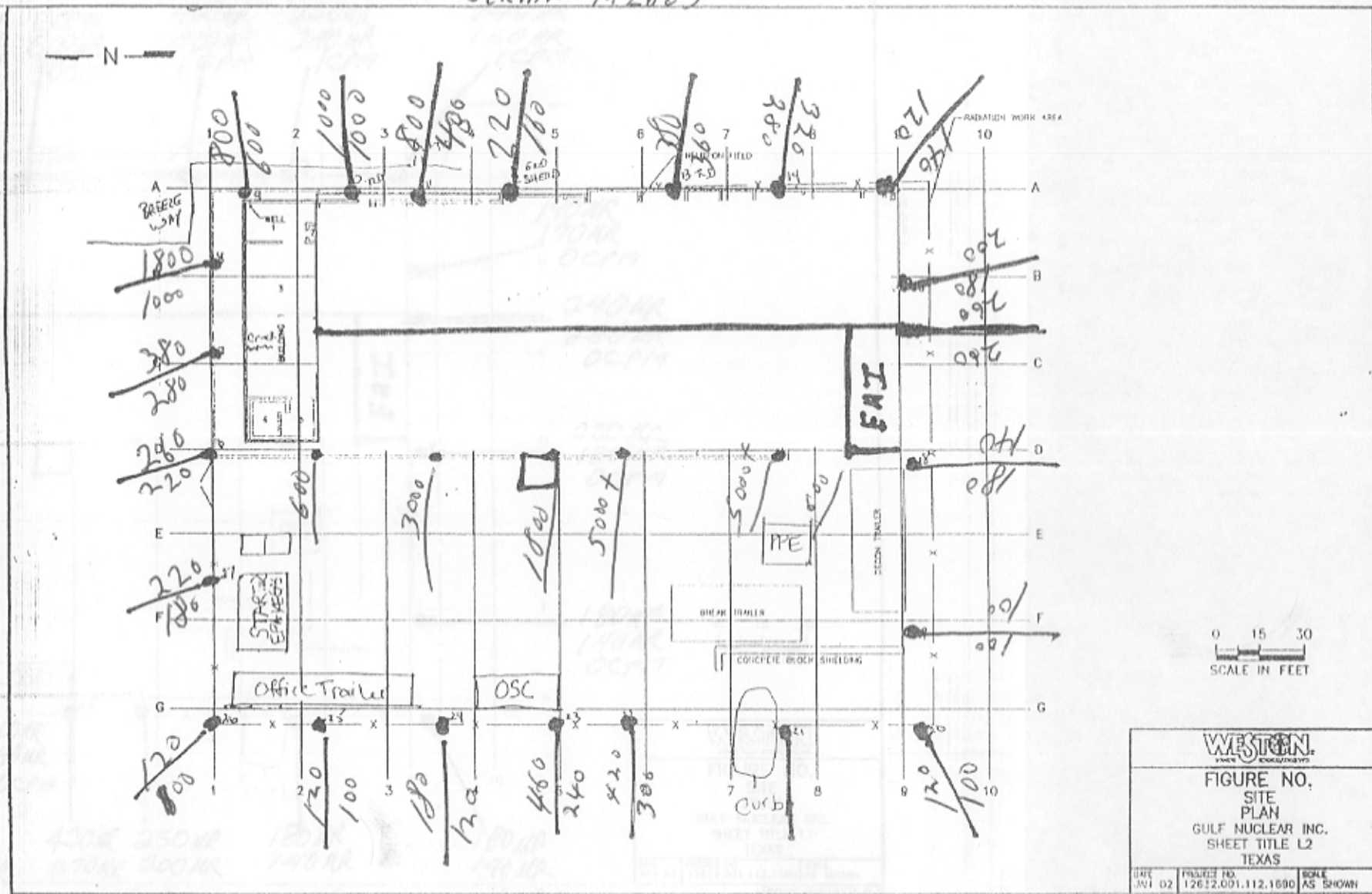

SITE WALK DATE: 3-3-03

TIME: 1530

By: G. Hall

READING AT 1 meter + 2 meters

MICRO RHR Model 19 Ludlum SERIAL# 142863

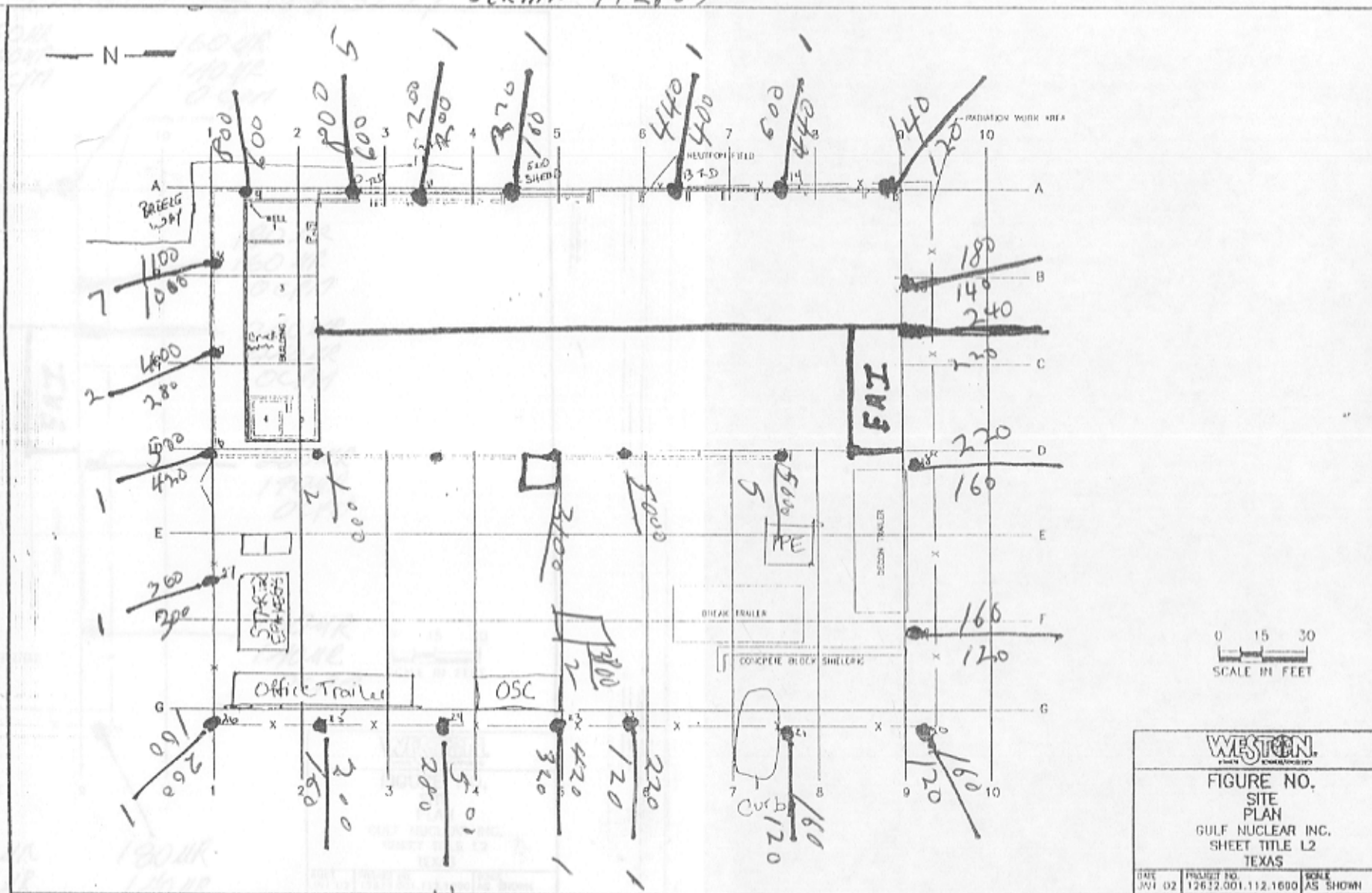

SITE WALK DATE: 3/1/03

TIME: 1520

BY: S.F.m

READING AT 1 meter + 2 meters

MICRO RHR Model 19 Ludlum SERIAL# K12862

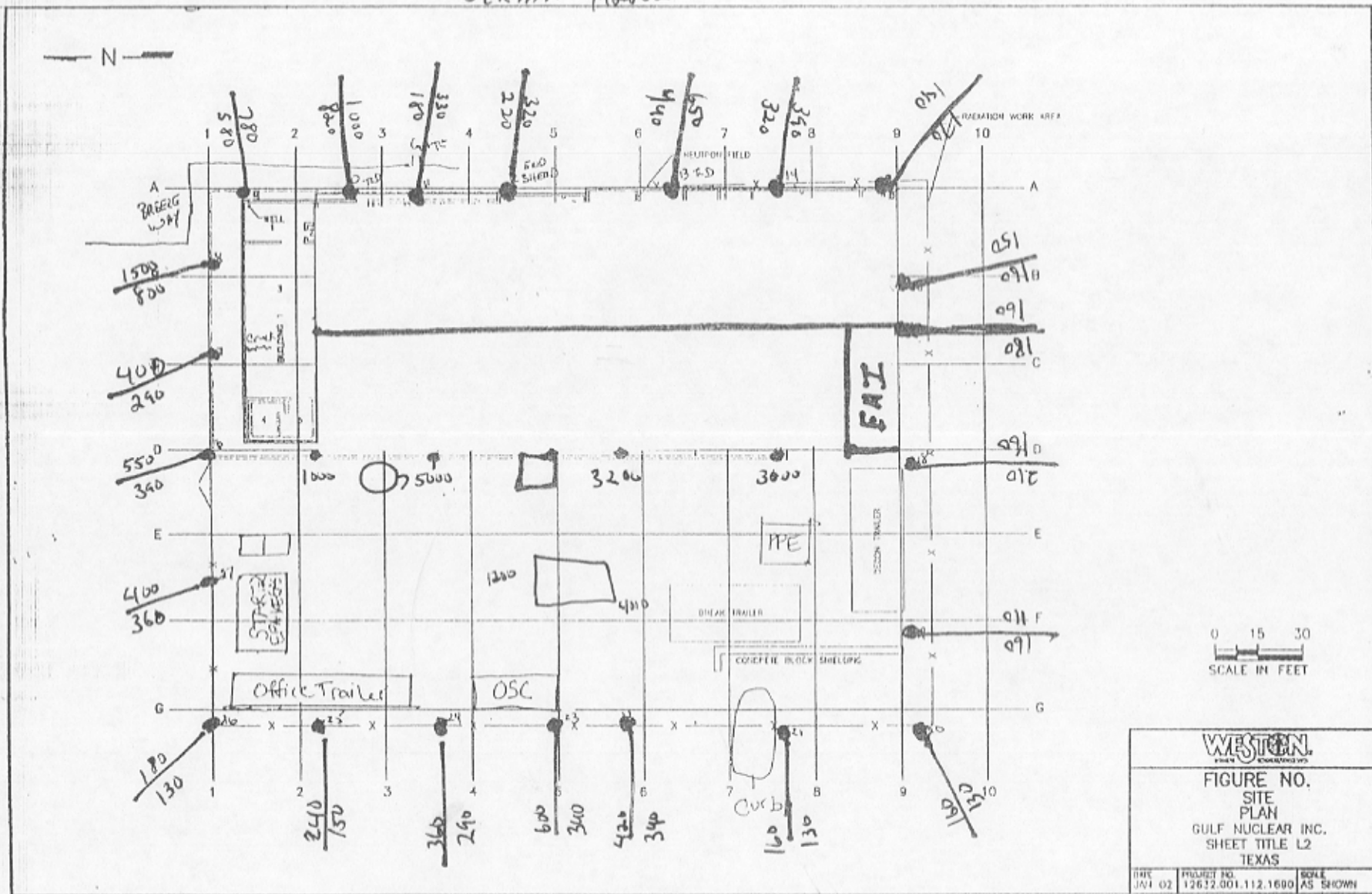

Time: 1500

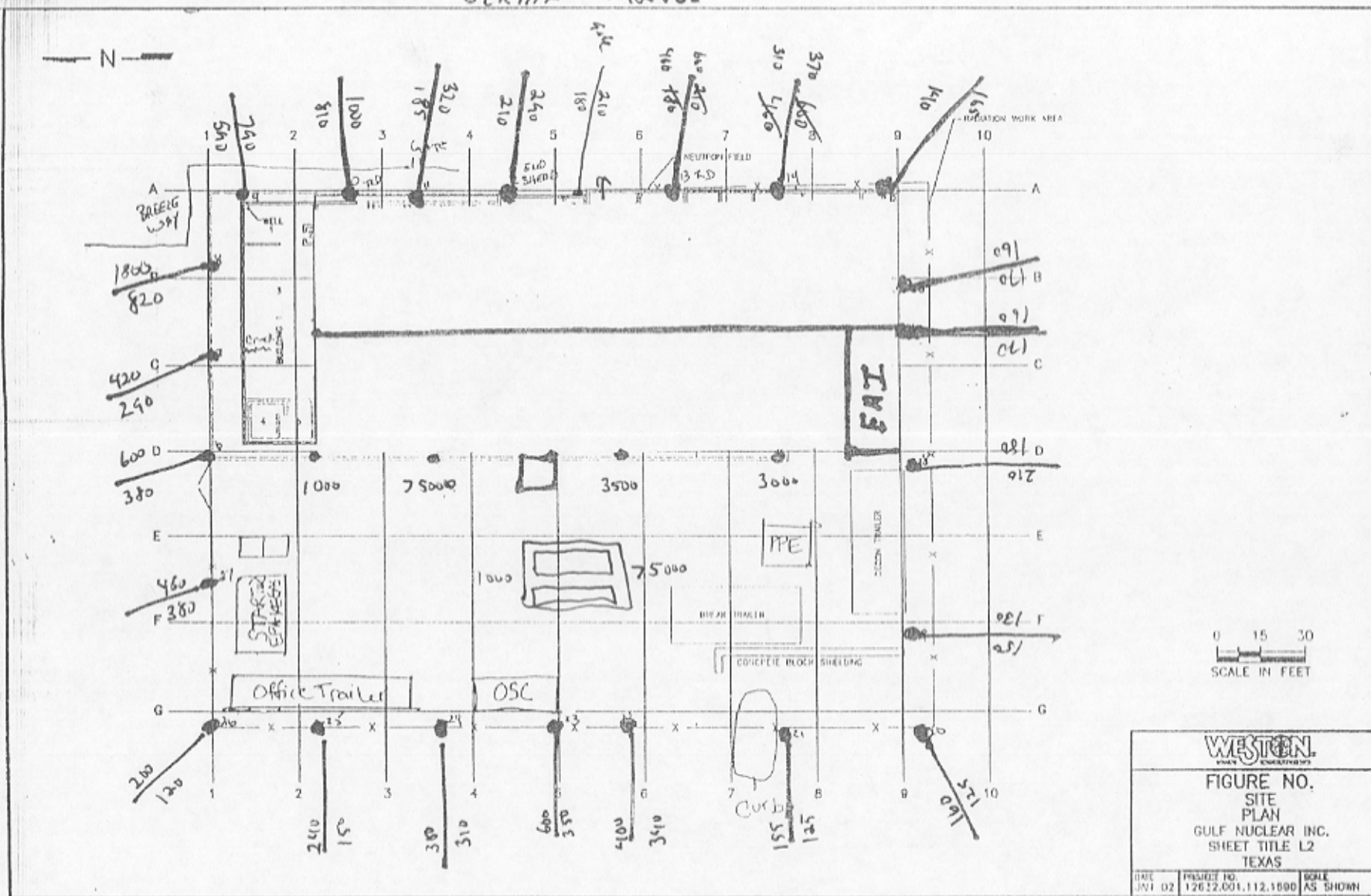

By: G. Hall

READINGS AT 1 METER + 2 meters

MICRO R/HOUR MODEL IS LOOUM

H-91549 SERIALIZED, 142 862

weather overcast & Cold

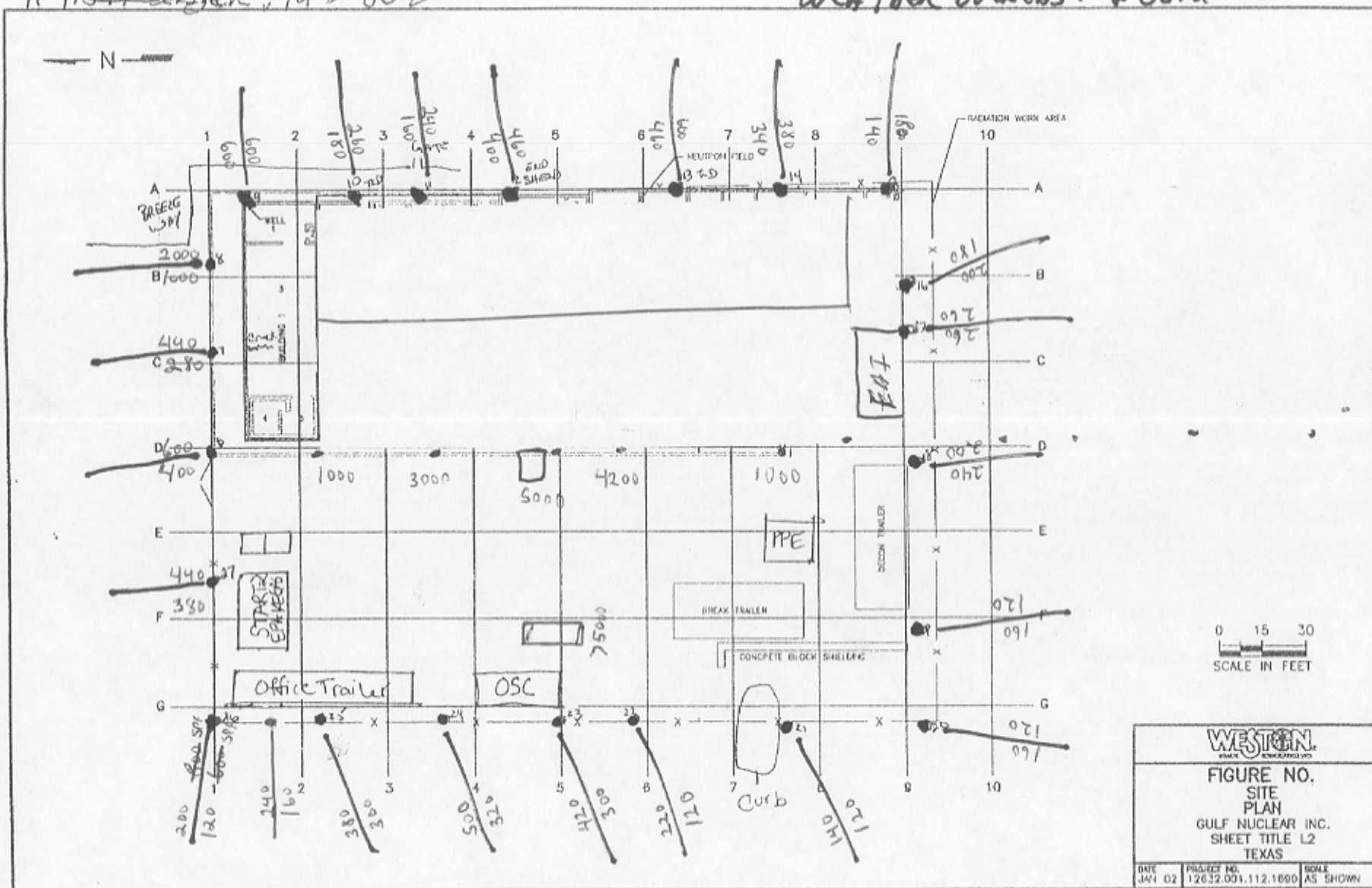

0 15 30
SCALE IN FEET

WESTERN

FIGURE NO.
SITE
PLAN
GULF NUCLEAR INC.
SHEET TITLE L2
TEXAS

DATE	PROJECT NO.	SCALE
JAN 02	12632.001.112.1600	AS SHOWN

02-MICROUTV\MOVIE\1.00F.08-01-0

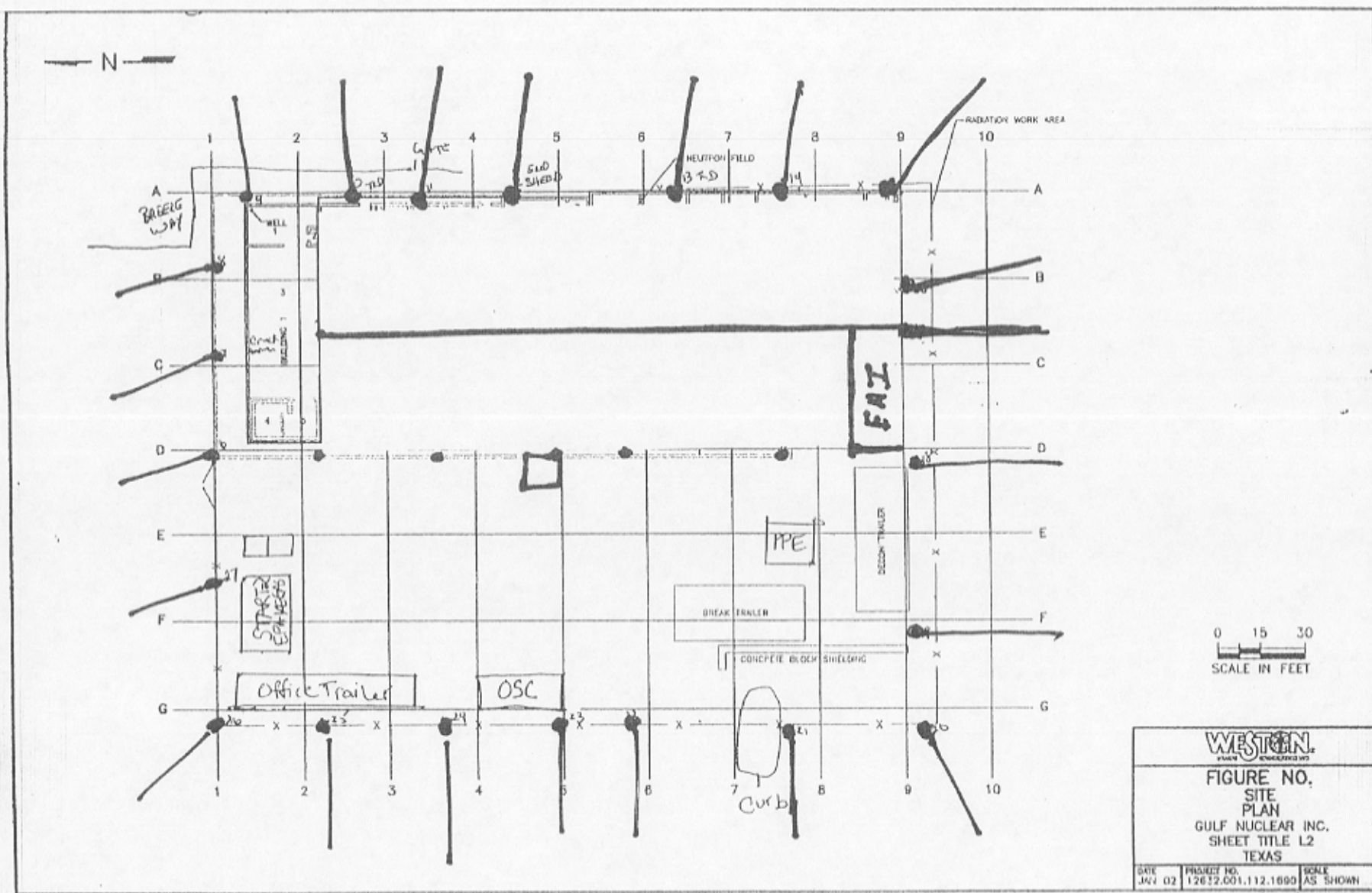

SITE WALK VLOG • 3-12-03

By: G. Hall

READINGS AT 1 METER + meters

MICRO R/HOUR MODEL 19 LUDLUM

#91549 SERIALIZED, 142-862

Time 1600

Weather Sunny & Cloudy

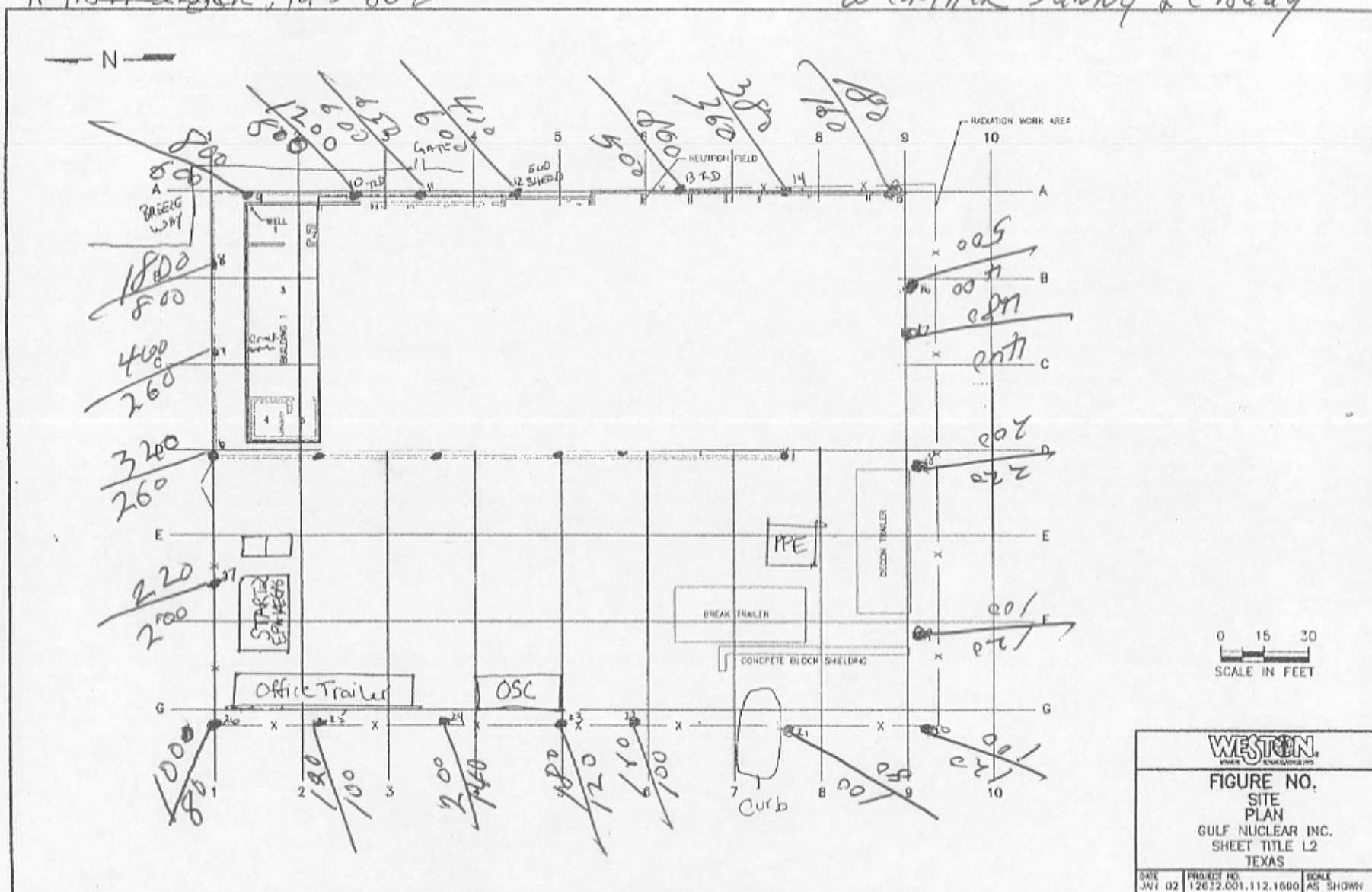

DATE WRITTEN VATIC • 3-14-03

By: G. Hall

READINGS, AT 1 METER

MICRO R/HOUR MODEL IS LUDLUM

#91549 SEREN, 142 862

Time 1530

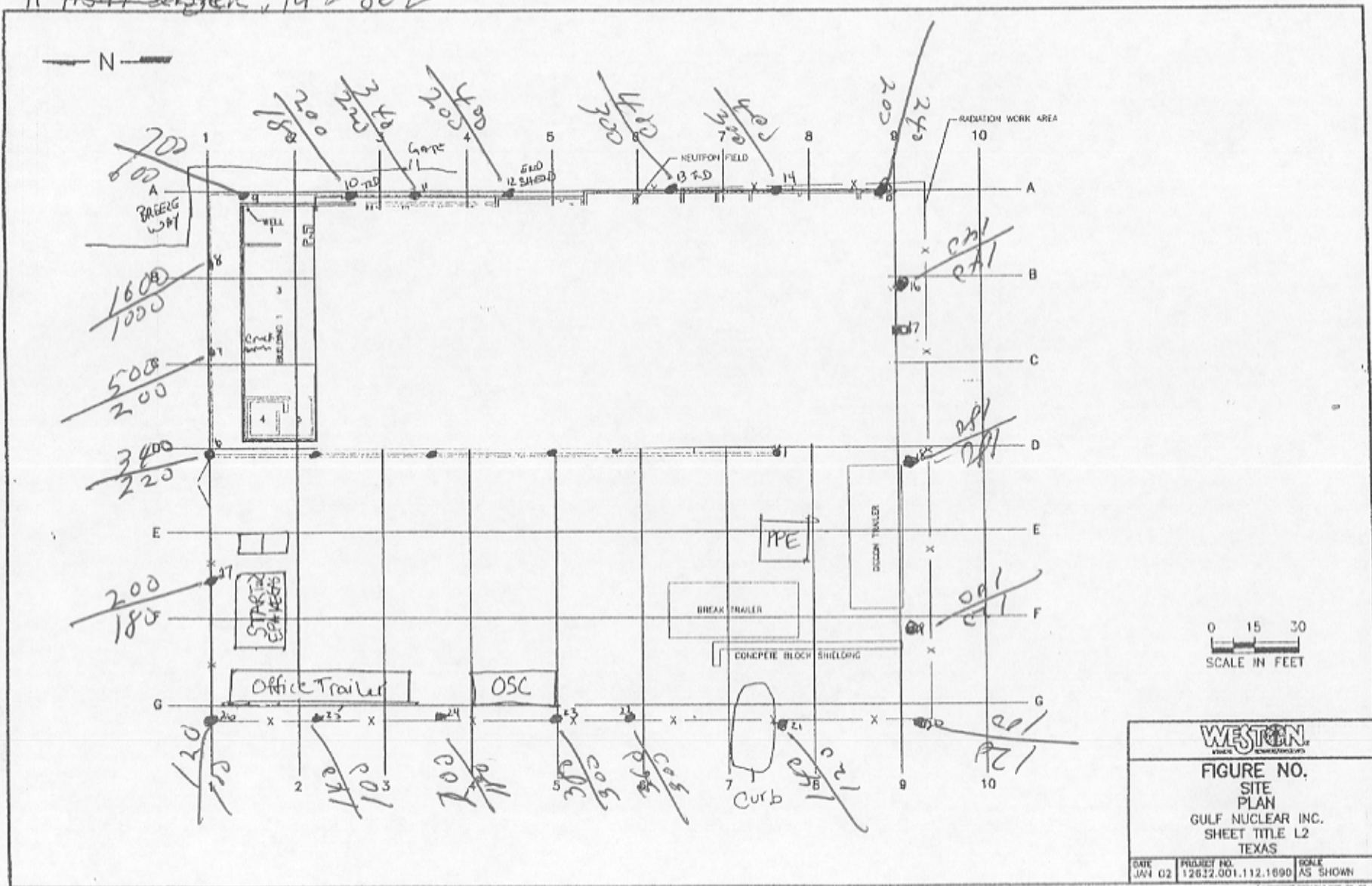

Time = 1530

READINGS, AT 1 METER

MICRO R/HOUR MODEL IS LOOUM

#91549 SERIALIZED, 142 862

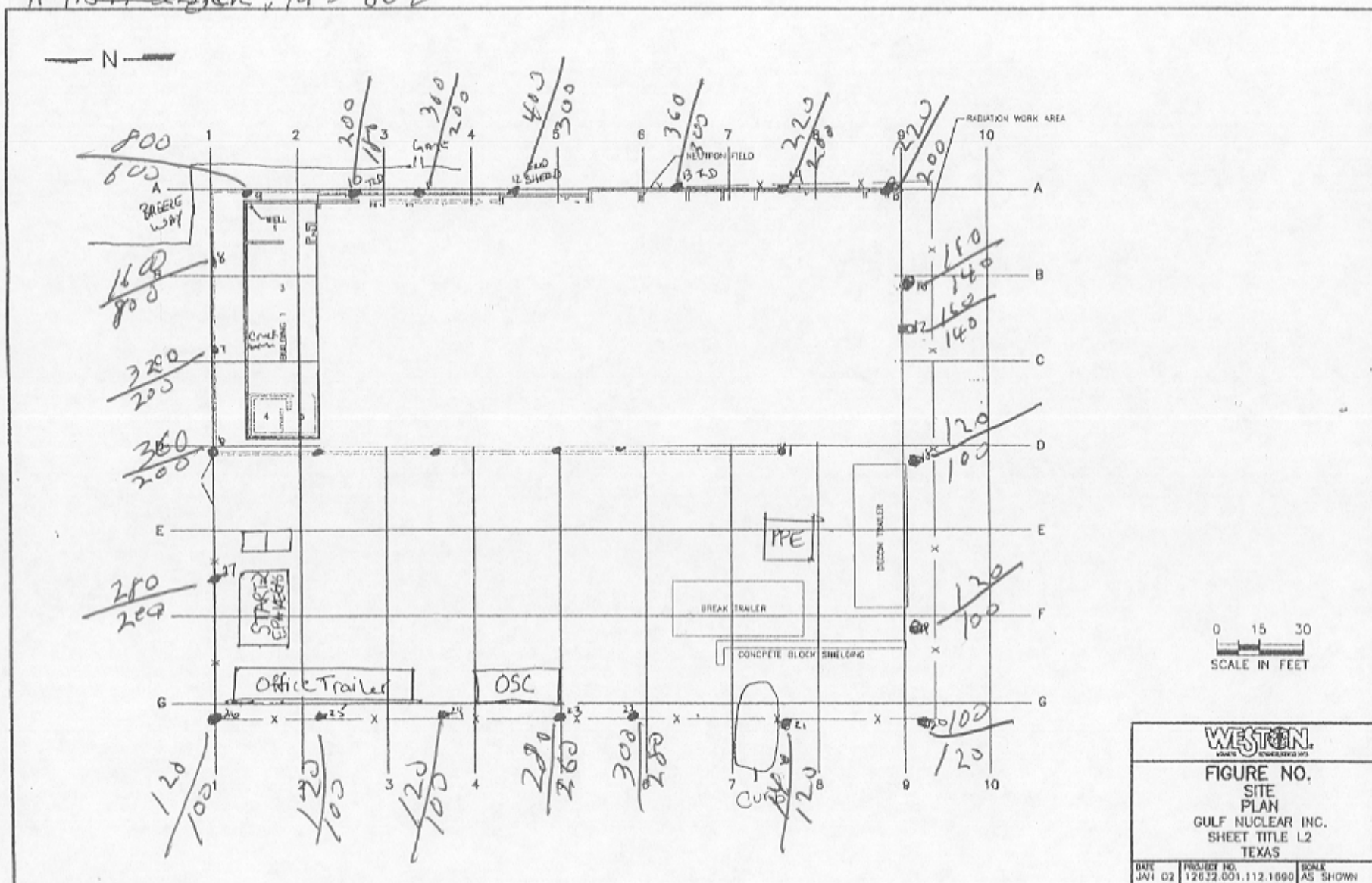

SITE WALK DATE: 3-6-03

By: G. Hall

READING AT 1 meter + 2 meters

MICRO RHR Model 19 Ludlum SERIAL# 142863

TIME:

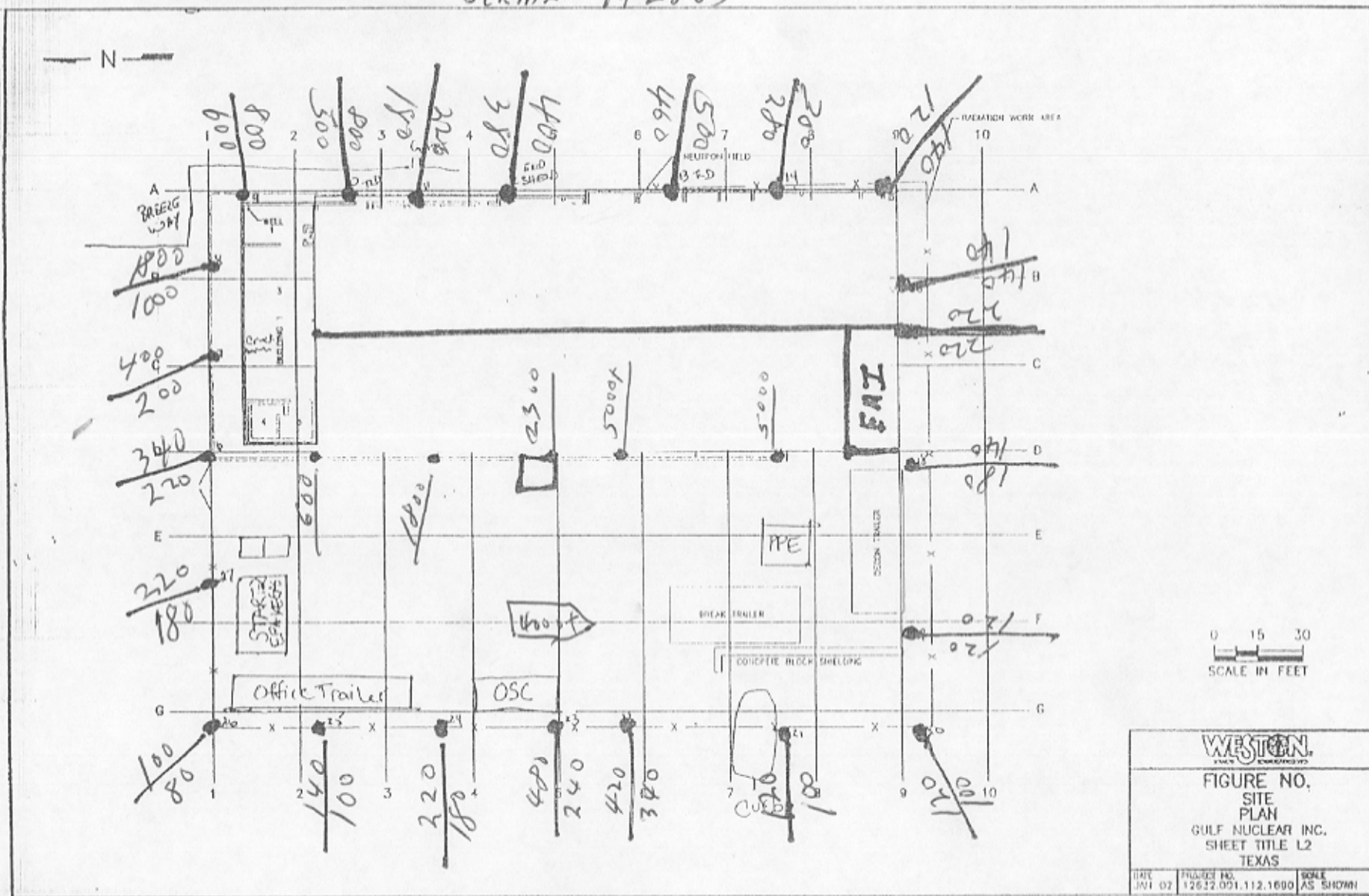

Time: 1530

READING AT 1 meter + 2 meters

Cloudy dry

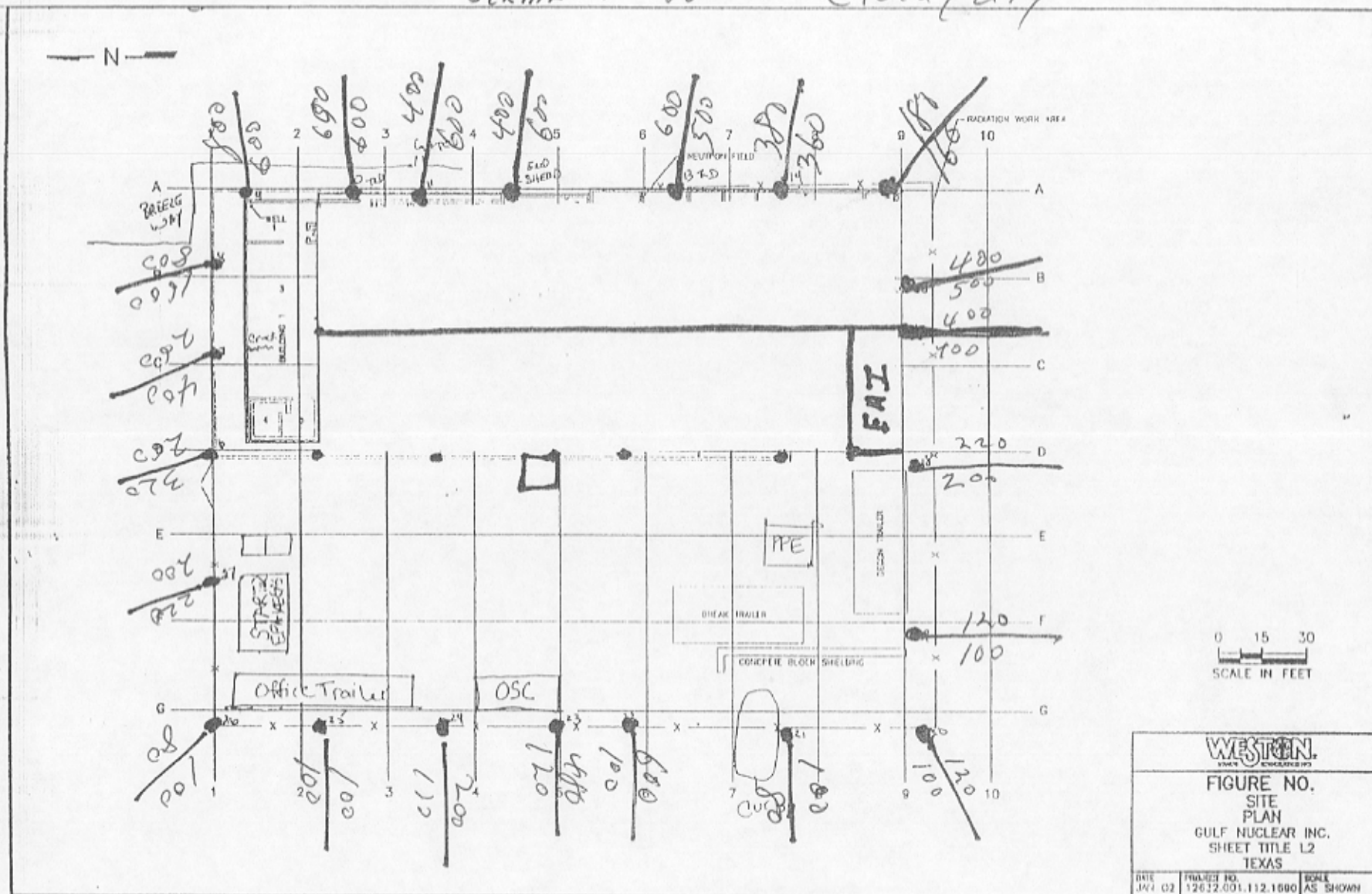

SITE WALK DATE:

TIME:

By:

READING AT 1 meter + 2 meters

MICRO RHR Model 19 Ludlum SERIAL# 142862

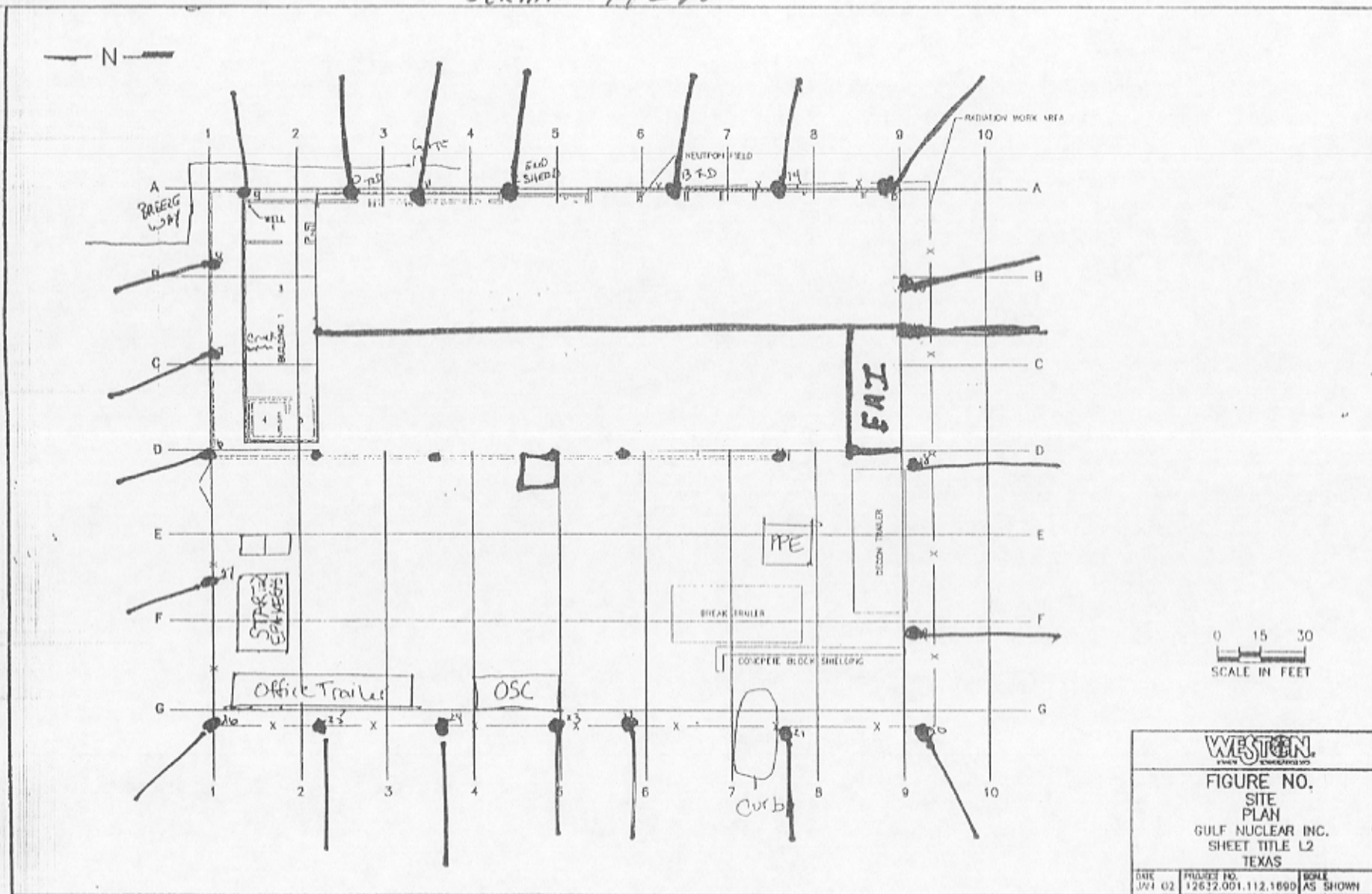

SITE Walk DATE:

TIME:

By:

READING AT 1 meter + 2 meters

MICRO RIHR Model 19 Ludlum SERIAL #

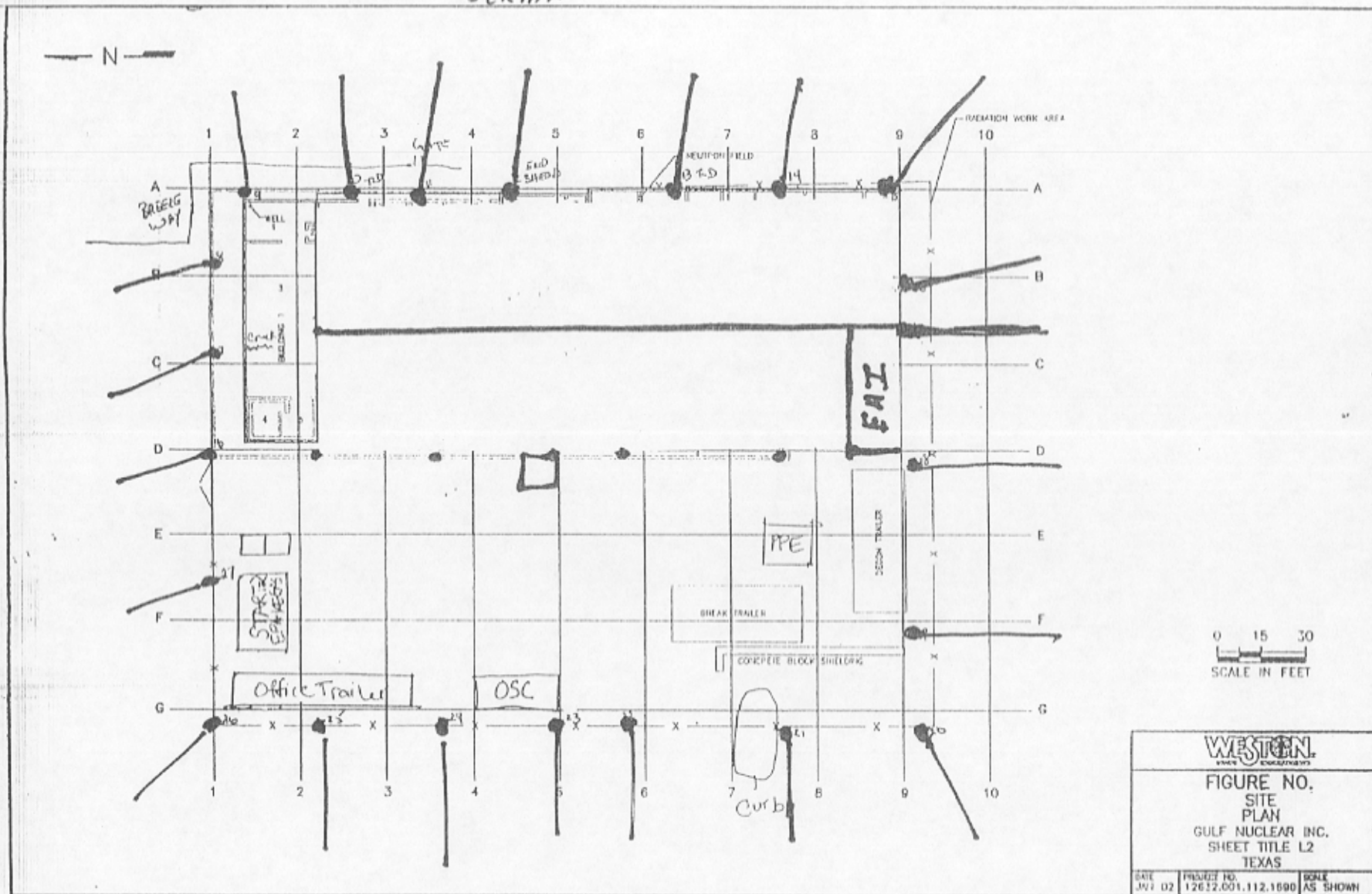

SITE WALK DATE:

By: JAMES/HARRIS 13 MARCH 2003

READING AT 1 meter + 2 meters

MICRO RIKR Model 14 Luthum SERIALth 77622

Time: 0830 to 1400

NEUTRON COUNTER
Model 15 #173771

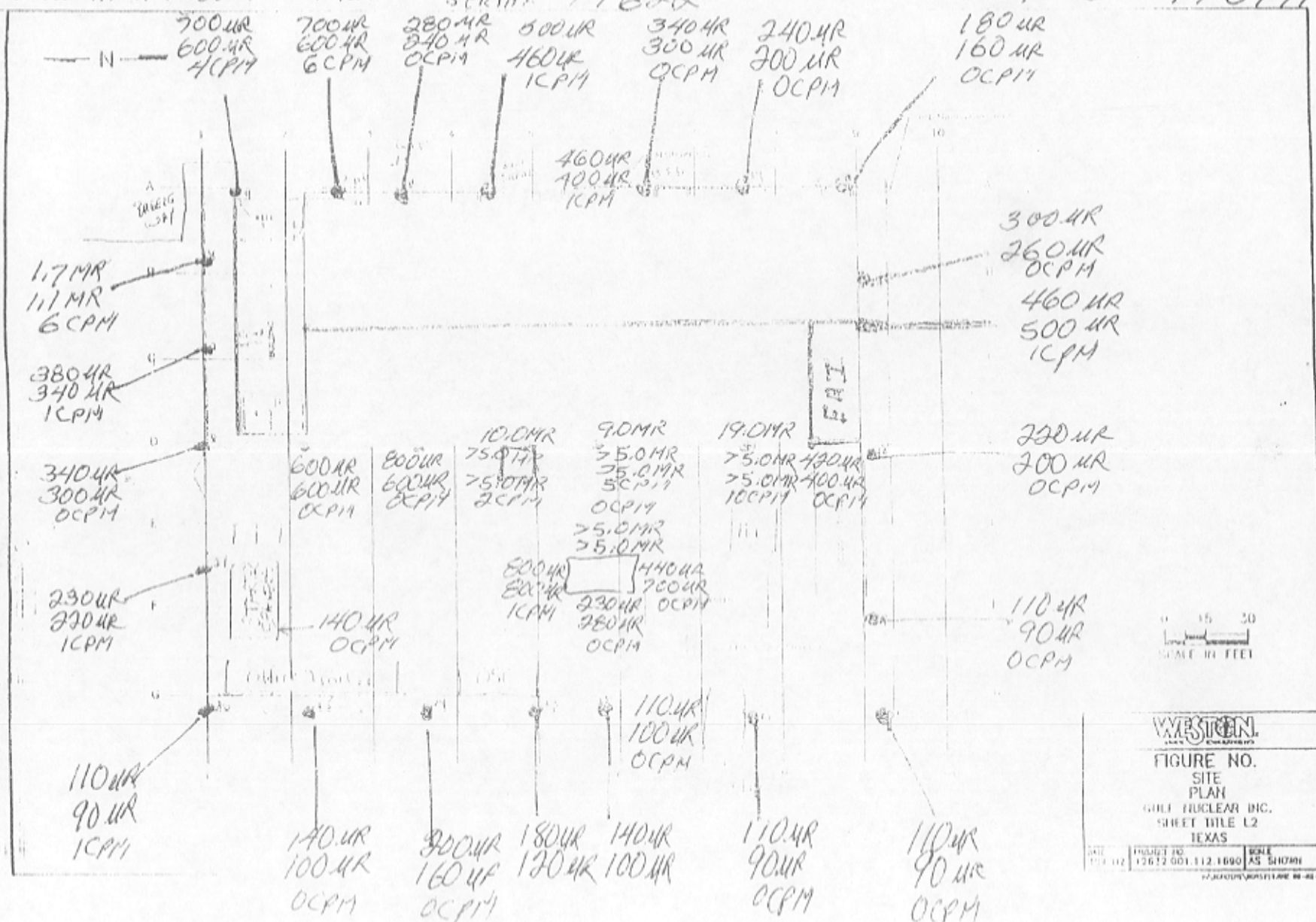

SITE WALK DATA

By: JAMES/HARRIS

12 MARCH 2003

Time: 1400 TO 1440

READING AT 1 meter + 2 meters

MICRO RHR Model 19 Ludlum SERIAL # 77622

NEUTRON COUNTER
Model 15 # 173771

Model 239-IF
SERIAL # PR149726

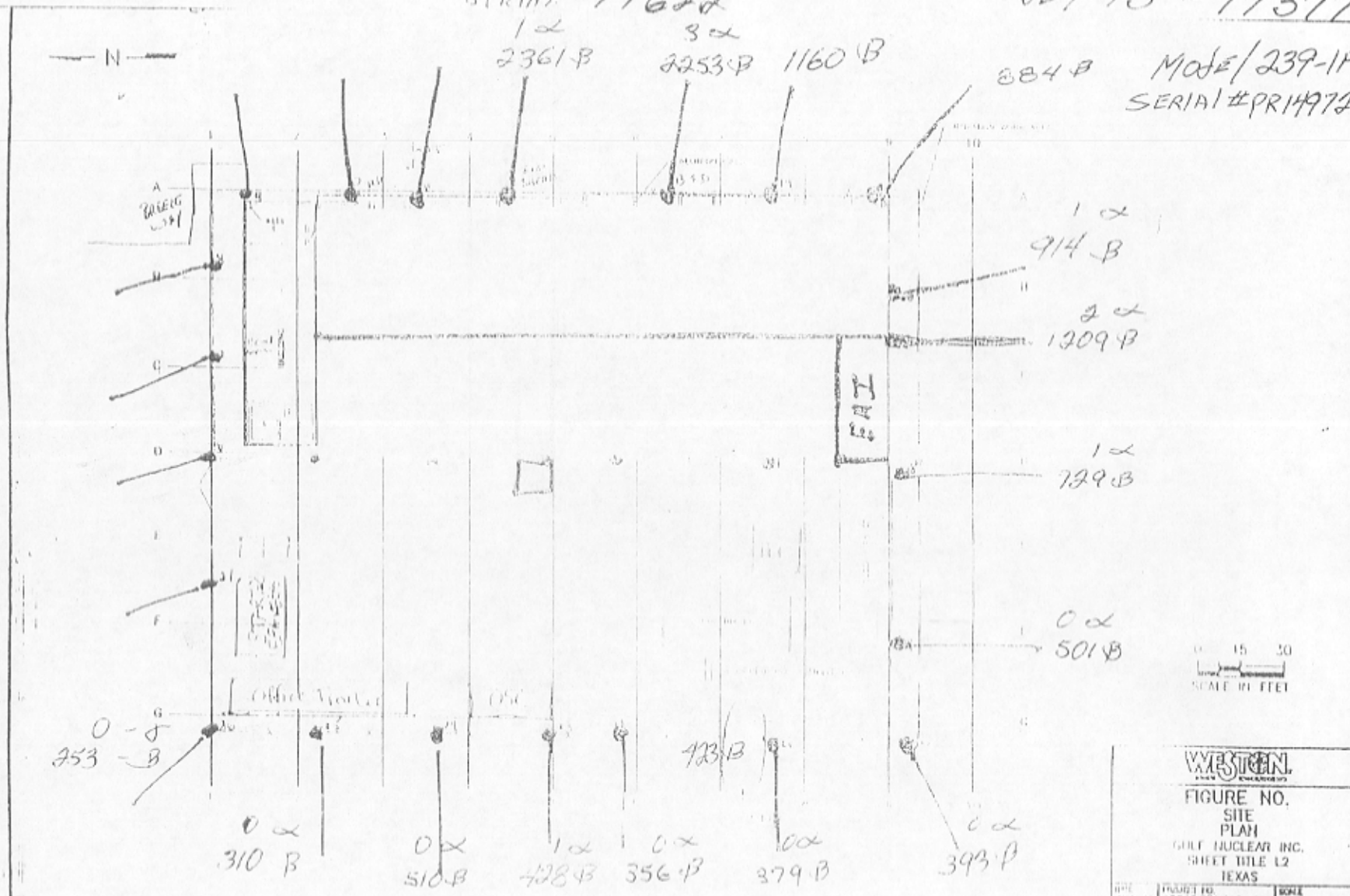

0 15 30
SCALE IN FEET

WESTERN
ENGINEERING

FIGURE NO.
SITE
PLAN
GULF NUCLEAR INC.
SHEET TITLE L2
TEXAS

PROJECT NO. 12612-001-112,1000
SCALE AS SHOWN
WESTERN ENGINEERING 88-02-01

SITE WALK DATE: 12 MARCH 2003
 BY: JAMES/HARRIS 12 MARCH 2003

TIMES: 0835 TO 0945

READING AT 1 meter + 2 meters

MICRO RMR Model 19 Ludlum SERIAL # 77622

NEUTRON COUNTER
 Model 15 #173771

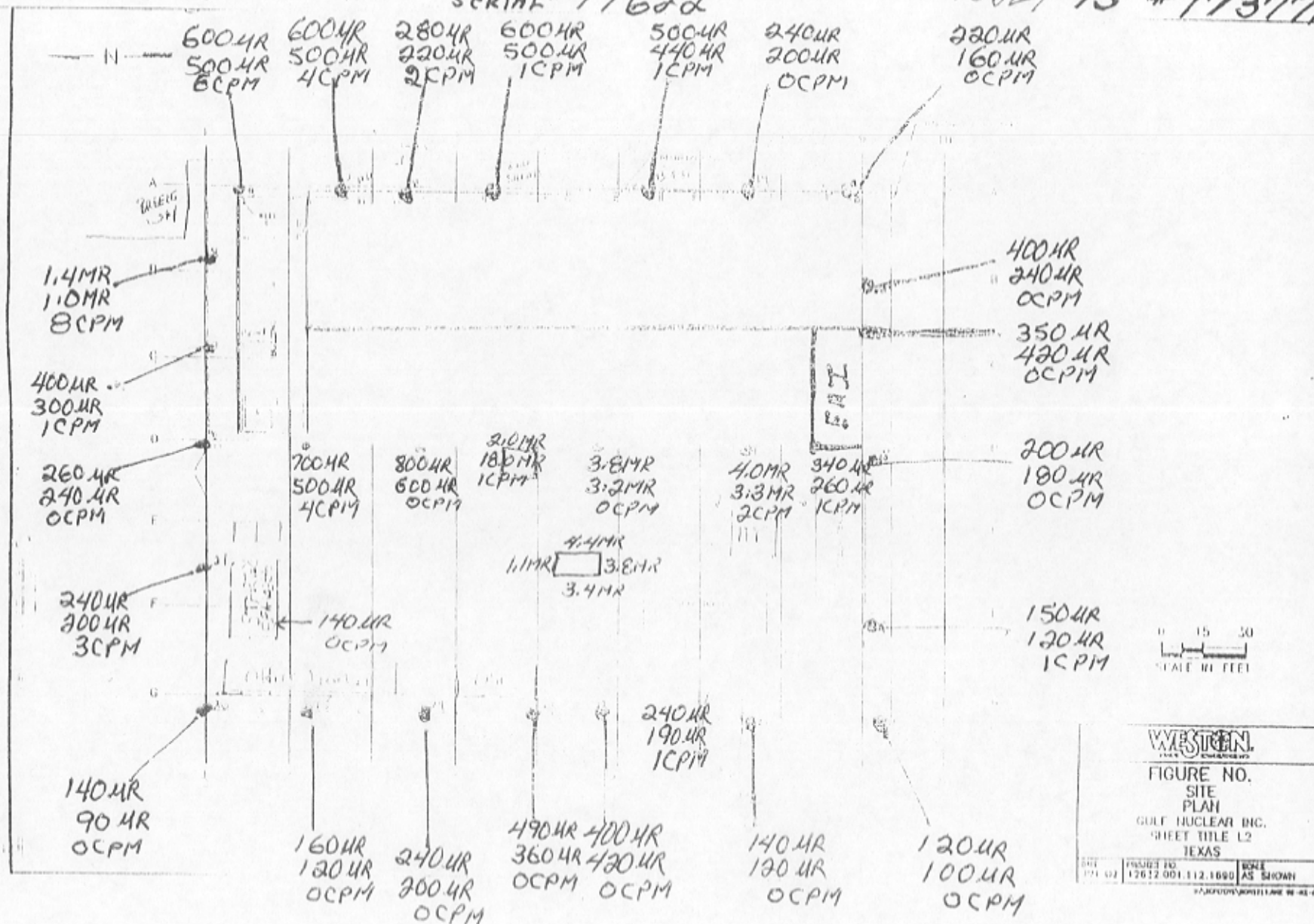

SITE WALK DATE:

By: JAMES/HARRIS 11 MARCH 2003

READING AT 1 meter + 2 meters

MICRO RHR Model 19 Ludlum SERIAL # 77622

TIME: 1450 To 1530

NEUTRON COUNTER
Model 15 #173771

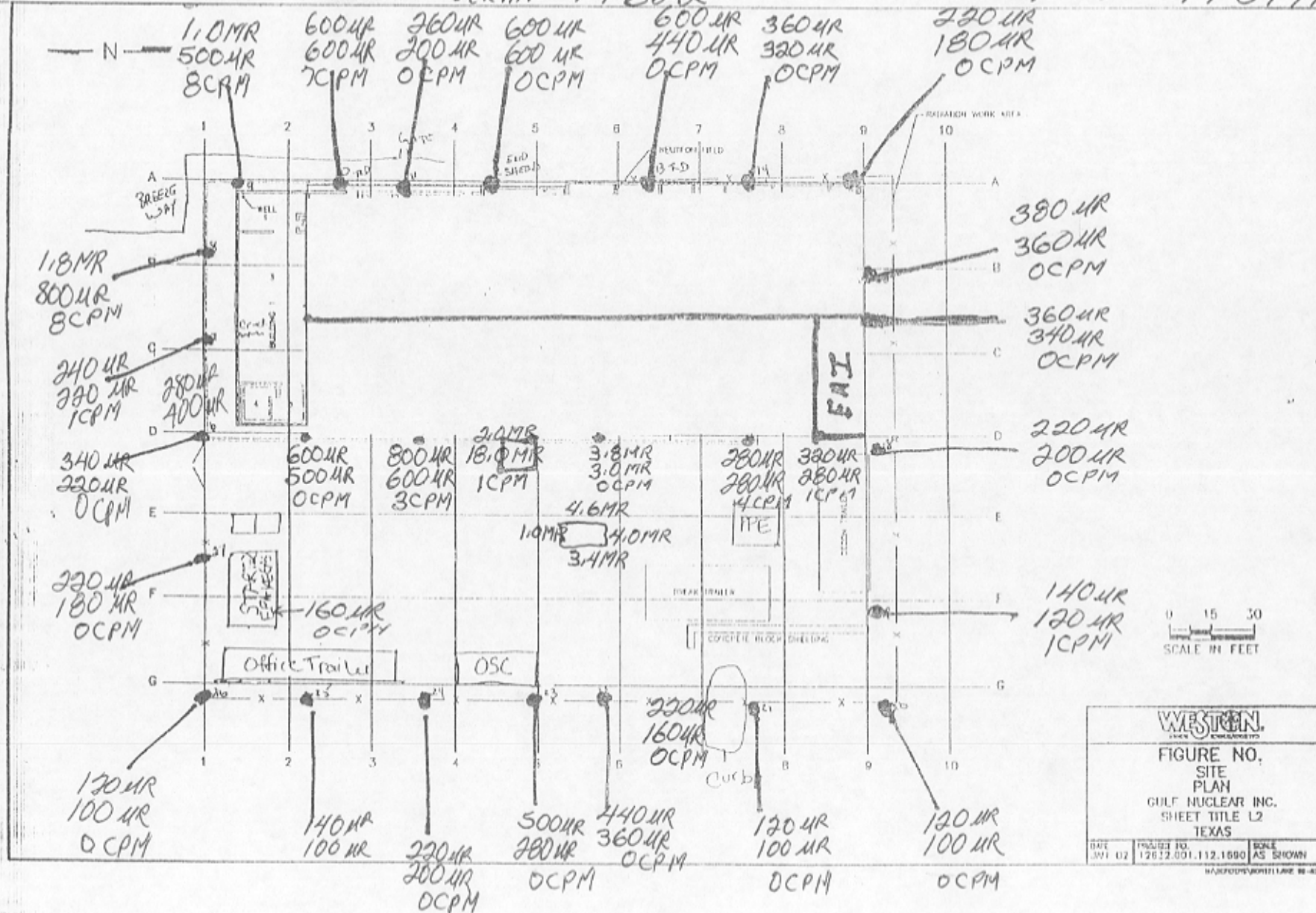

JLIE WORK VITE • 2-24-03

Time 1530

BY: G. Hall

READINGS AT 1 METER + 2 meters)

MICRO R/HOUR MODEL 19 LUDLUM

#91549 SERIALIZED, 1412 862

overcast + sunny

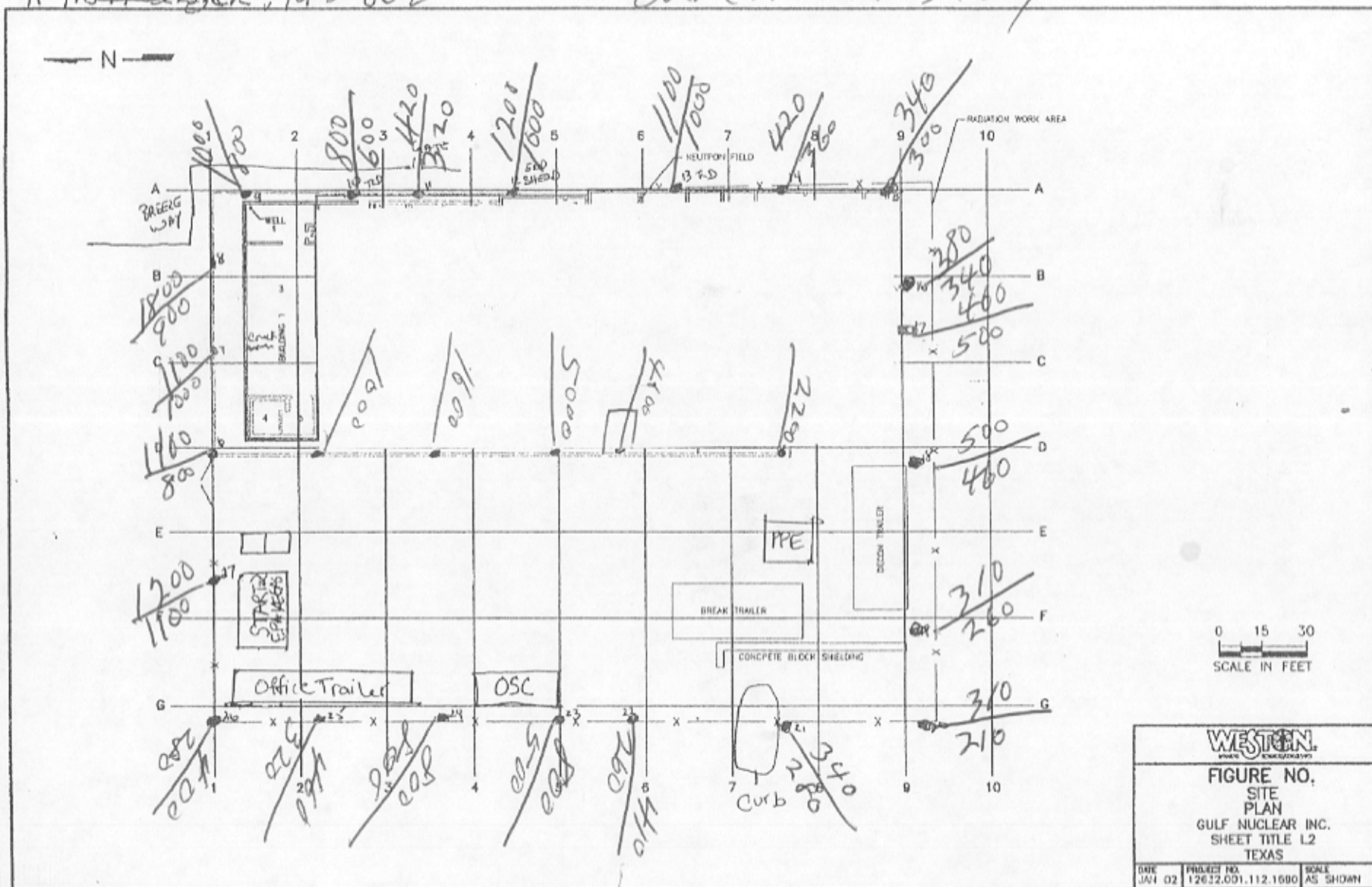

#91549 SERIAL

1 ~~AL~~
2-Feb-03

Sunny 70°F

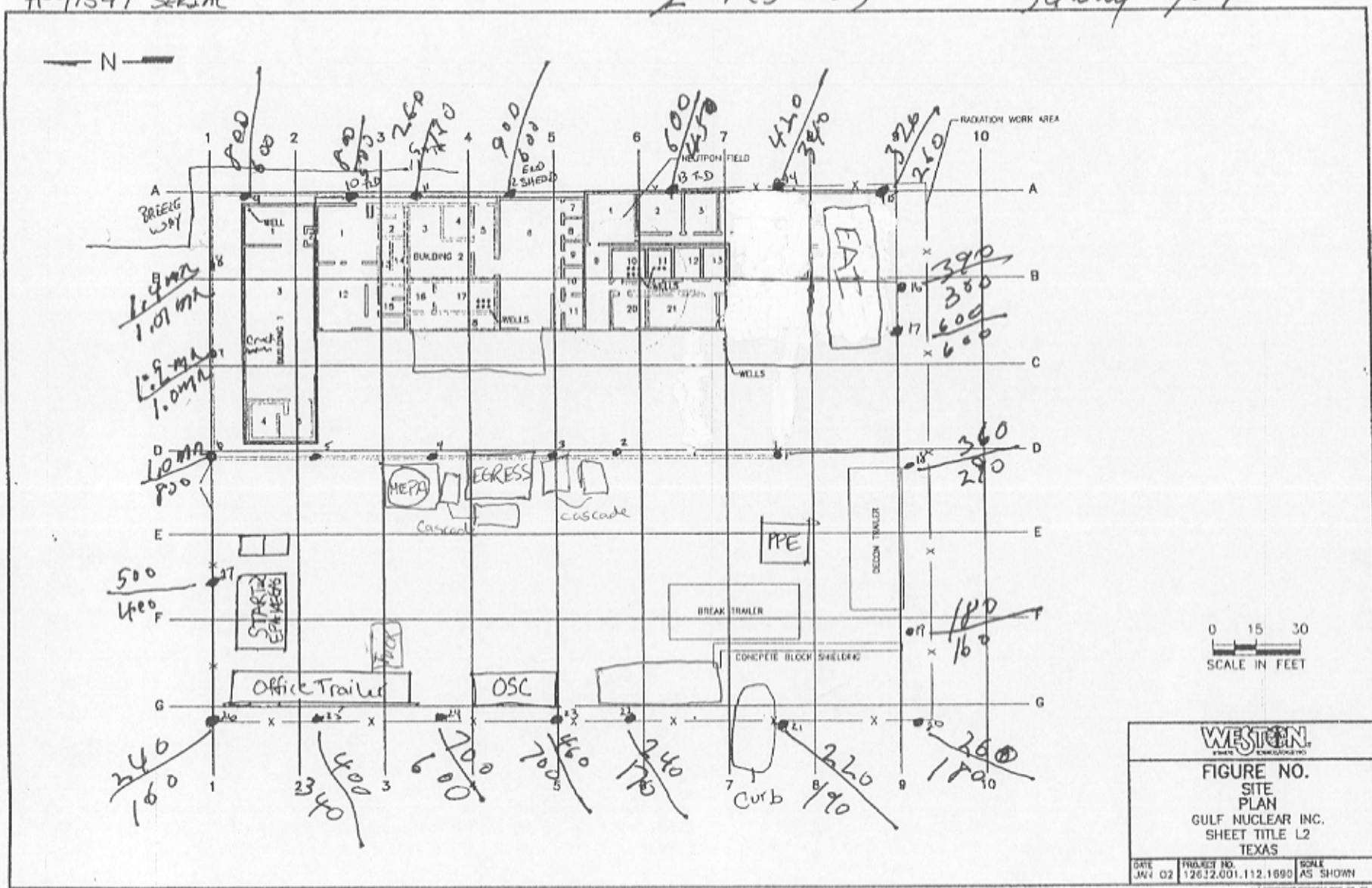

BY: JAMES/HARRIS

READINGS AT 1 METER + 2 METERS

Micro R/HOUR MODEL 15 LOW-LEVEL

71549 SERIAL 77622

START: 0730

END: 0815

31 JAN. 03

NEUTRON COUNTER

MODEL-15

SERIAL # 173771

N

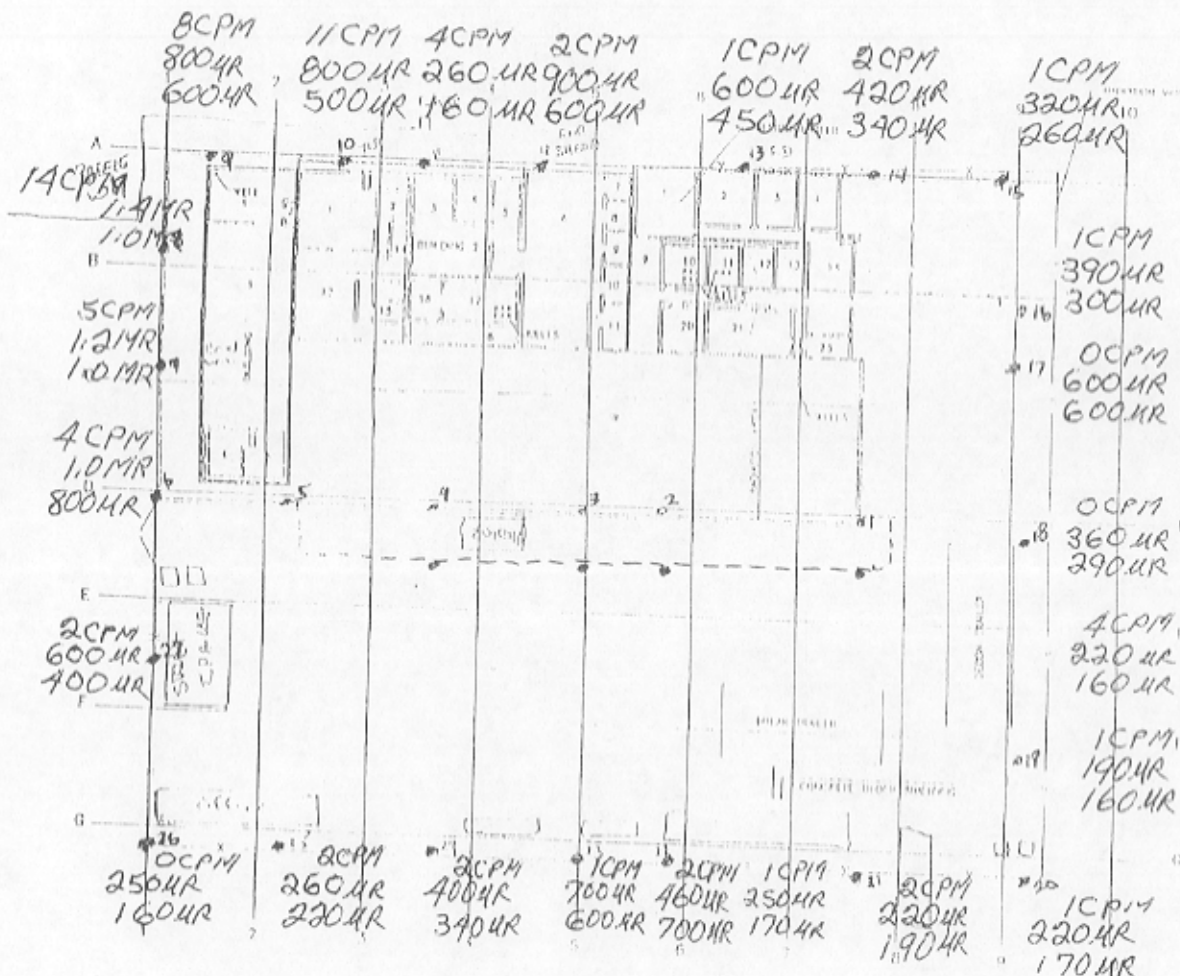

0 15 30
SCALE IN FEET

WISCONSIN

FIGURE NO.

SITE

PLAN

GULF NUCLEAR REC.

SHEET TITLE 12

TEXAS

DATE: 1/31/03
BY: JAMES/HARRIS
SCALE: AS SHOWN

BY: JAMES/HARRIS

START: 1530

END: 1600

READINGS AT 4 METERS + 2 METERS

Micro R/HOUR MONITOR LOCATION

91549 SERIAL 77622

30 JAN. 03

NEUTRON COUNTER
MODEL-15
SERIAL #173771

N

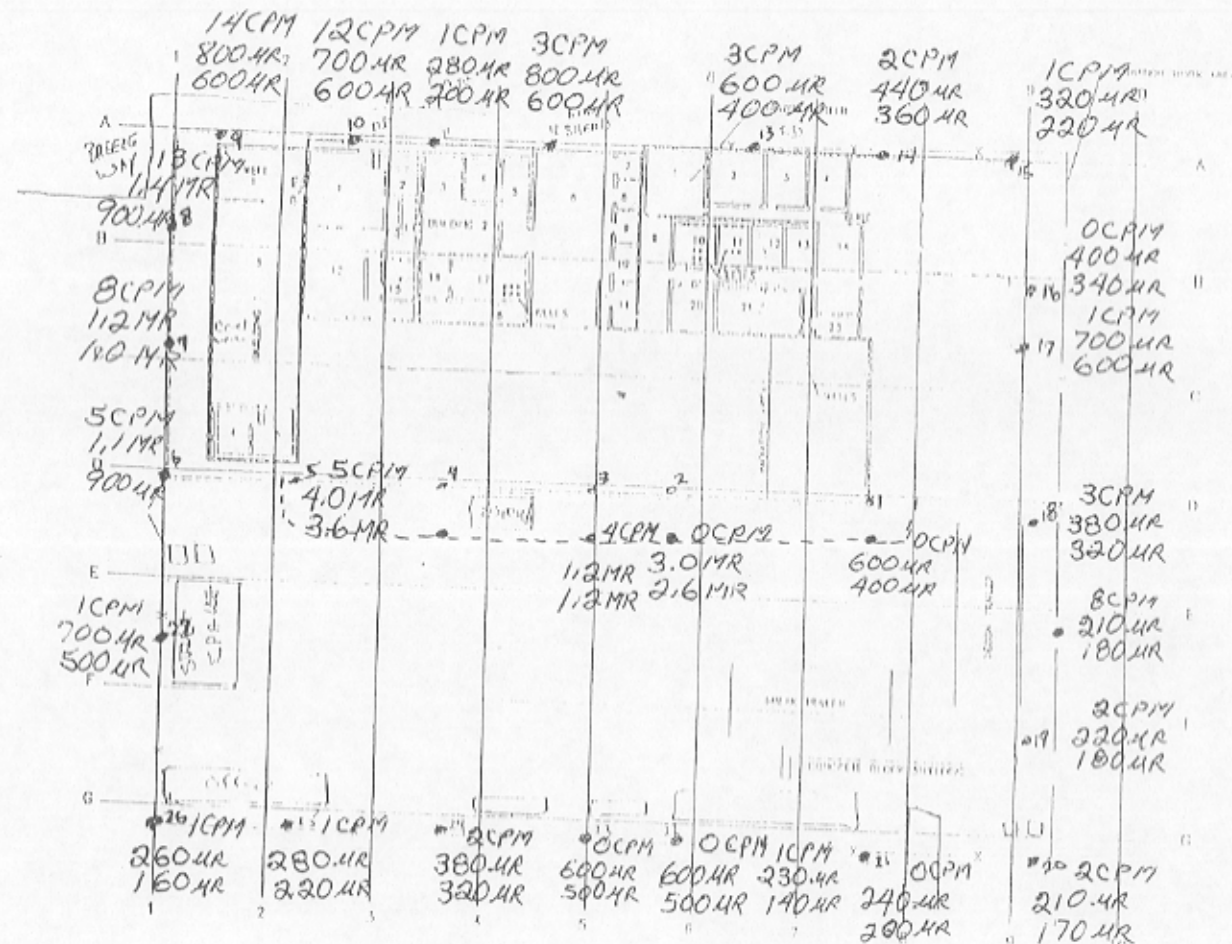

0 15 30
SCALE IN FEET

WILSON

FIGURE NO.

SITE

PLAN

CHIEF NUCLEAR INC.

SHEET TITLE L2

TEXAS

DATE 12/12/01

BY JAMES/HARRIS

AS SHOWN

NEUTRON COUNTER
MODEL - 15
SERIAL # 17377

N

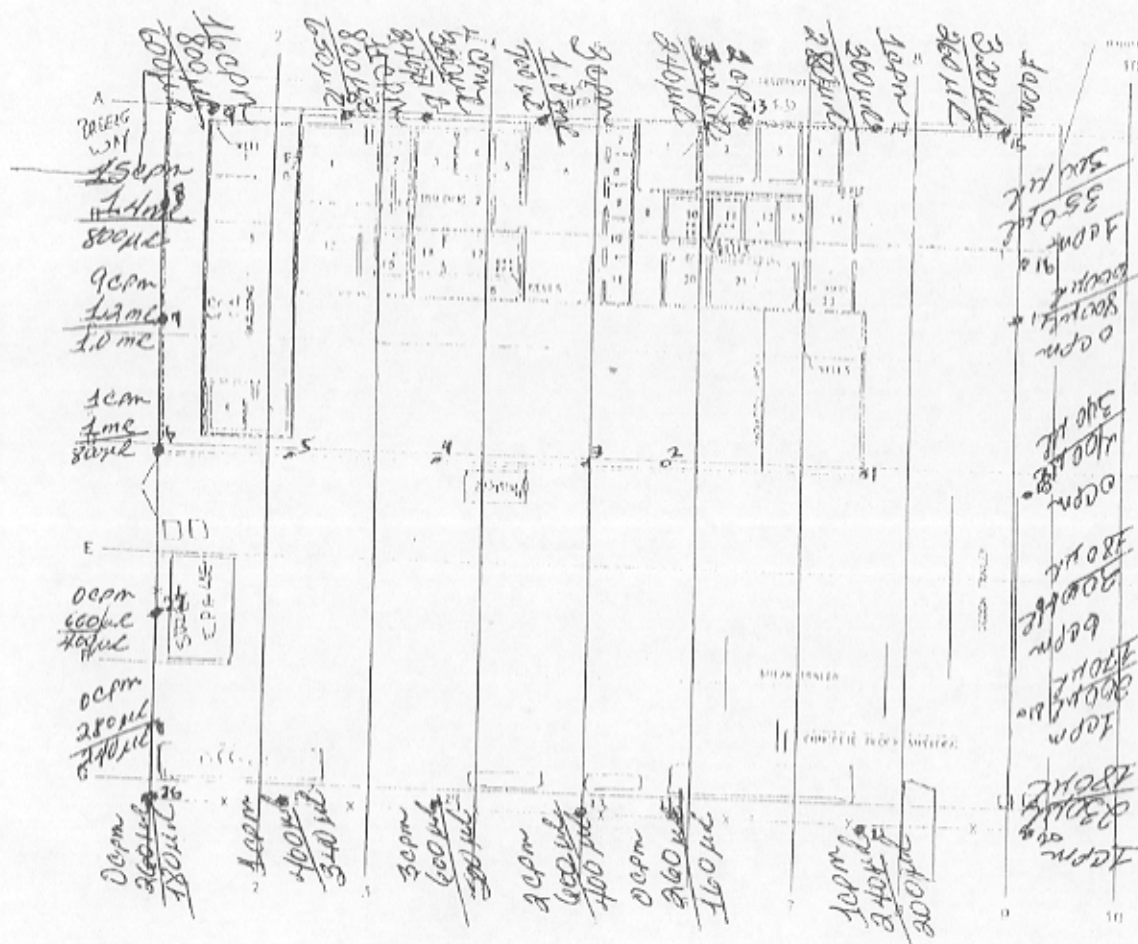

0 15 30
feet
SCALE IN FEET

WESTERN

FIGURE NO. _____

SITE
PLAN

FLM
GULF NUCLEAR INC.

SHEET TITLE 12
15 X 40[illegible]

11. ¹H NMR (CDCl₃) δ 7.25 (d, 2H, *ortho*-H), 6.85 (d, 2H, *ortho*-H), 6.75 (s, 1H, *meta*-H), 6.65 (s, 1H, *meta*-H), 6.55 (s, 1H, *para*-H), 6.45 (s, 1H, *para*-H), 6.35 (s, 1H, *meta*-H), 6.25 (s, 1H, *meta*-H), 6.15 (s, 1H, *para*-H), 6.05 (s, 1H, *para*-H), 5.95 (s, 1H, *meta*-H), 5.85 (s, 1H, *meta*-H), 5.75 (s, 1H, *para*-H), 5.65 (s, 1H, *para*-H), 5.55 (s, 1H, *meta*-H), 5.45 (s, 1H, *meta*-H), 5.35 (s, 1H, *para*-H), 5.25 (s, 1H, *para*-H), 5.15 (s, 1H, *meta*-H), 5.05 (s, 1H, *meta*-H), 4.95 (s, 1H, *para*-H), 4.85 (s, 1H, *para*-H), 4.75 (s, 1H, *meta*-H), 4.65 (s, 1H, *meta*-H), 4.55 (s, 1H, *para*-H), 4.45 (s, 1H, *para*-H), 4.35 (s, 1H, *meta*-H), 4.25 (s, 1H, *meta*-H), 4.15 (s, 1H, *para*-H), 4.05 (s, 1H, *para*-H), 3.95 (s, 1H, *meta*-H), 3.85 (s, 1H, *meta*-H), 3.75 (s, 1H, *para*-H), 3.65 (s, 1H, *para*-H), 3.55 (s, 1H, *meta*-H), 3.45 (s, 1H, *meta*-H), 3.35 (s, 1H, *para*-H), 3.25 (s, 1H, *para*-H), 3.15 (s, 1H, *meta*-H), 3.05 (s, 1H, *meta*-H), 2.95 (s, 1H, *para*-H), 2.85 (s, 1H, *para*-H), 2.75 (s, 1H, *meta*-H), 2.65 (s, 1H, *meta*-H), 2.55 (s, 1H, *para*-H), 2.45 (s, 1H, *para*-H), 2.35 (s, 1H, *meta*-H), 2.25 (s, 1H, *meta*-H), 2.15 (s, 1H, *para*-H), 2.05 (s, 1H, *para*-H), 1.95 (s, 1H, *meta*-H), 1.85 (s, 1H, *meta*-H), 1.75 (s, 1H, *para*-H), 1.65 (s, 1H, *para*-H), 1.55 (s, 1H, *meta*-H), 1.45 (s, 1H, *meta*-H), 1.35 (s, 1H, *para*-H), 1.25 (s, 1H, *para*-H), 1.15 (s, 1H, *meta*-H), 1.05 (s, 1H, *meta*-H), 1.00 (s, 1H, *para*-H), 0.95 (s, 1H, *para*-H), 0.85 (s, 1H, *meta*-H), 0.75 (s, 1H, *meta*-H), 0.65 (s, 1H, *para*-H), 0.55 (s, 1H, *para*-H), 0.45 (s, 1H, *meta*-H), 0.35 (s, 1H, *meta*-H), 0.25 (s, 1H, *para*-H), 0.15 (s, *para*-H), 0.05 (s, *meta*-H), 0.00 (s, *meta*-H).

BY: JAMES HARRIS

START: 1500

END: 1545

READINGS AT 1 METER & 2 METERS

micro R/HOUR MONITOR 19 LUDLOW

91549 SERIAL 77622

29 JAN. 03

NEUTRON COUNTER

MODEL-15

SERIAL # 173771

N

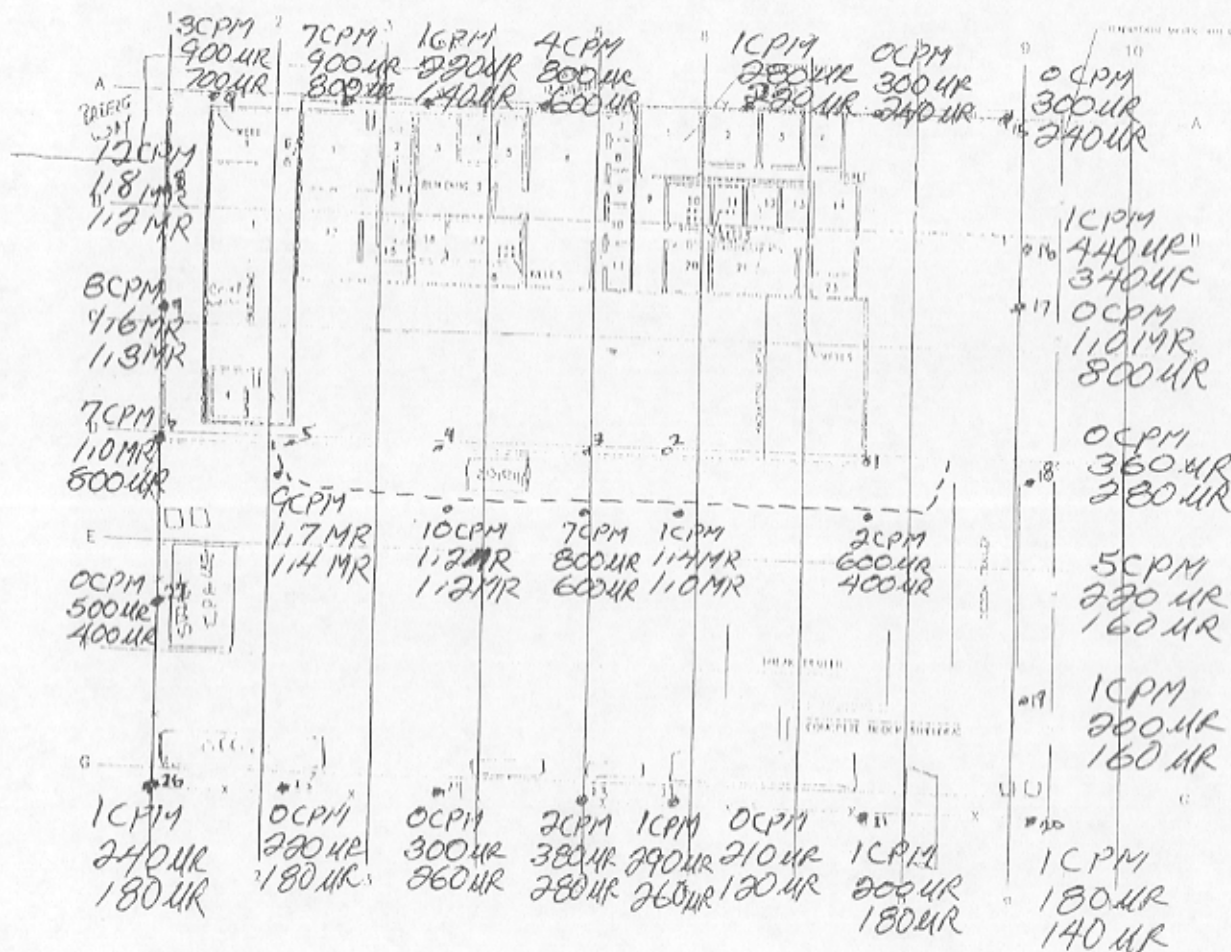

0 15 30
SCALE IN FEET

WILSON

FIGURE NO.

SITE

PLAN

GULF NUCLEAR INC.

SHEET TITLE 12

TEXAS

DATE 12/12/01

BY JAMES HARRIS

Start 0725
End 0800

91549 SERIAL 77622

29 JAN. 03

NEUTRON COUNTER

Model - 15

SERIAL # 173771

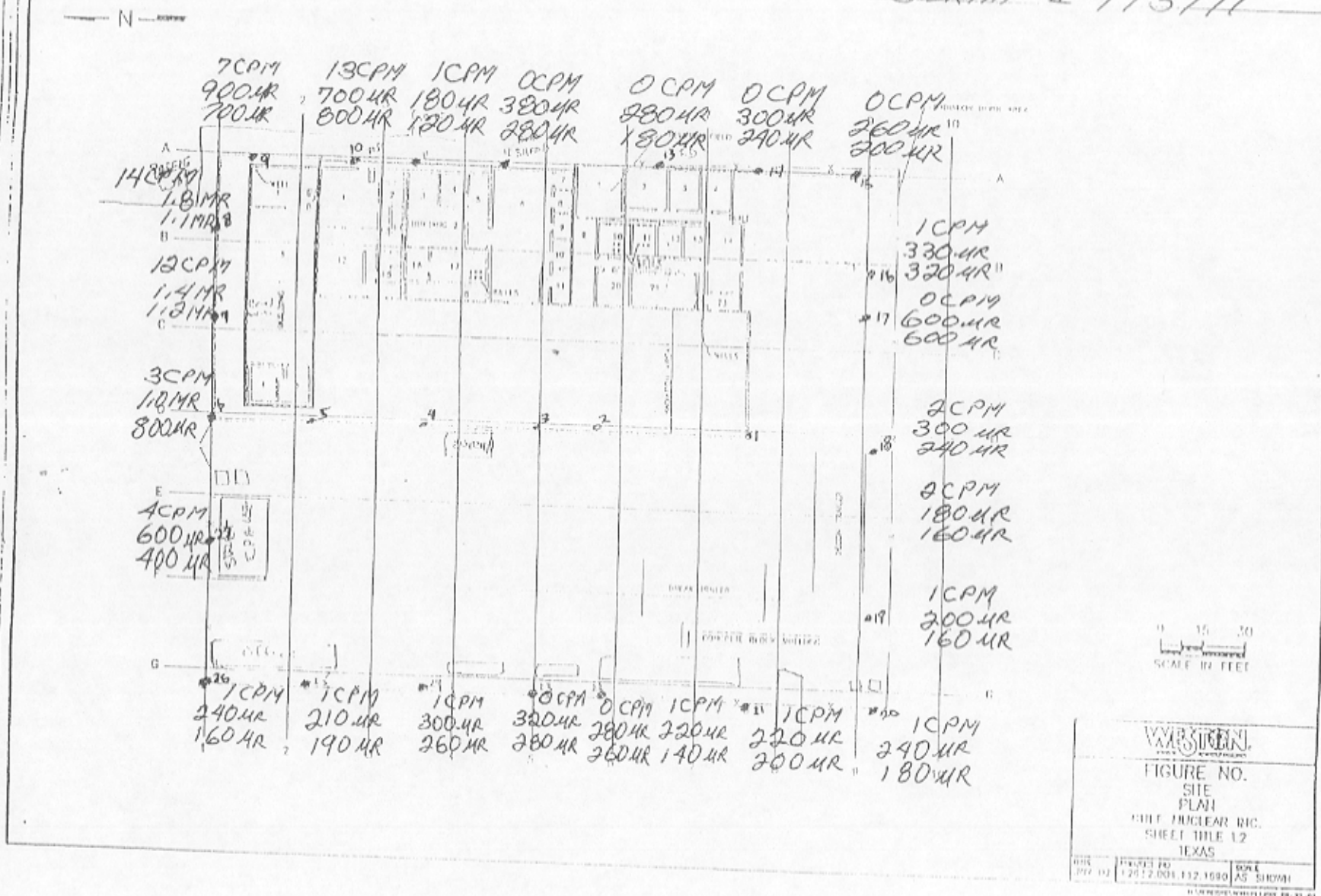

By: JAMES/HARRIS

START: 0830

END: 0930

READINGS AT 1 METER + 2 METERS

Micro R/HOUR MODEL 15 LUDOLM

WRIGHT 71549 SERIAL 77622

28 JAN. 03

NEUTRON COUNTER
MODEL - 15
SERIAL # 173771

N

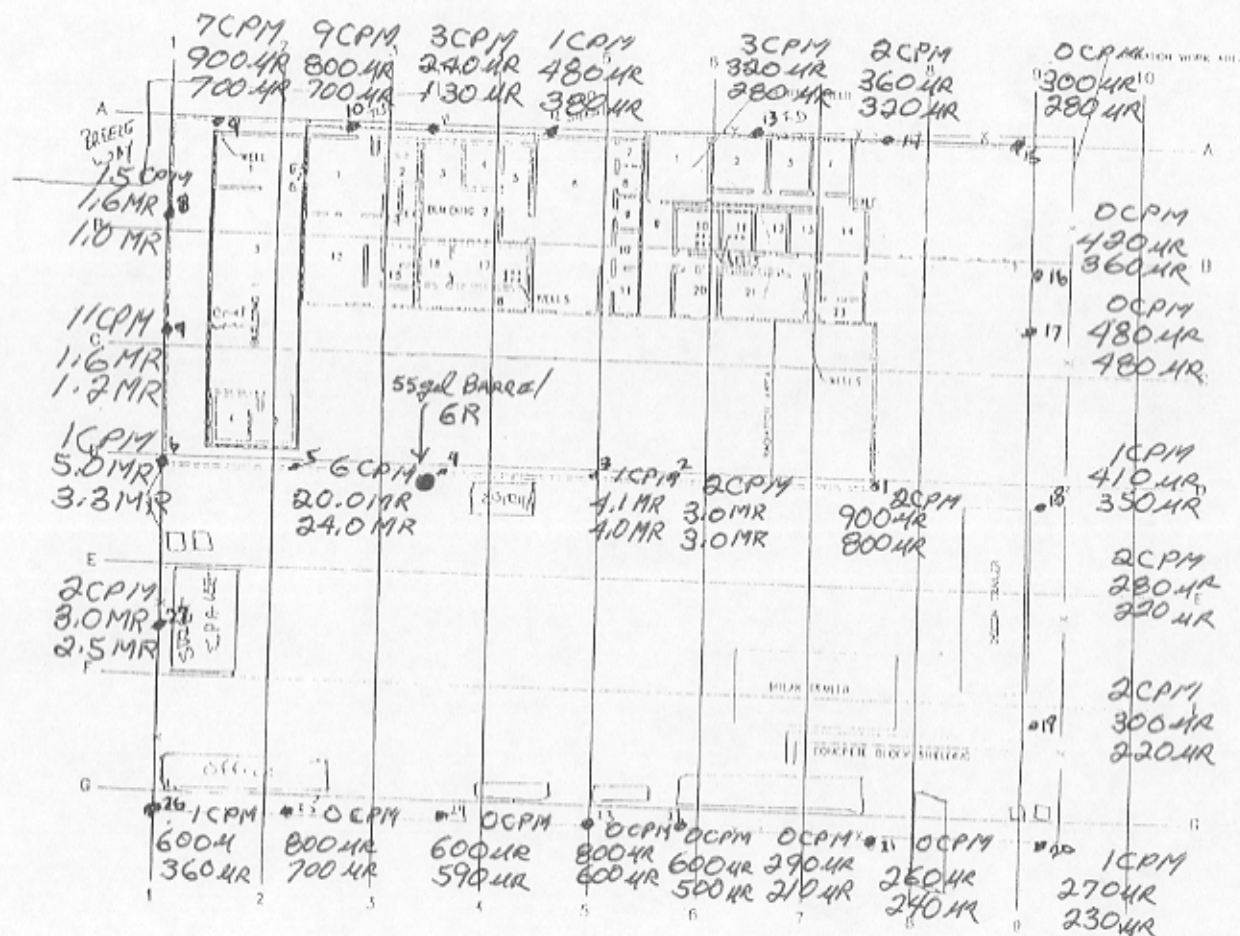

WESTON

FIGURE NO.

SITE

PLAN

GULF NUCLEAR INC.

SHEET TITLE L2

TEXAS

DATE
JUL 02

PROJECT NO.
12612.001.112.1600

SCALE
AS SHOWN

DISCREPANCY REPORT FORM OR 10-1

BY: JAMES/HARRIS

start: 1620

END 1700

NEUTRON SCALER

READINGS AT 1 METER & 2 METERS

Micro R/HOUR INCREASING IN COUNTER

91549 SERIAL 77622

28 JAN. 03

1407E1 2241

187225

N

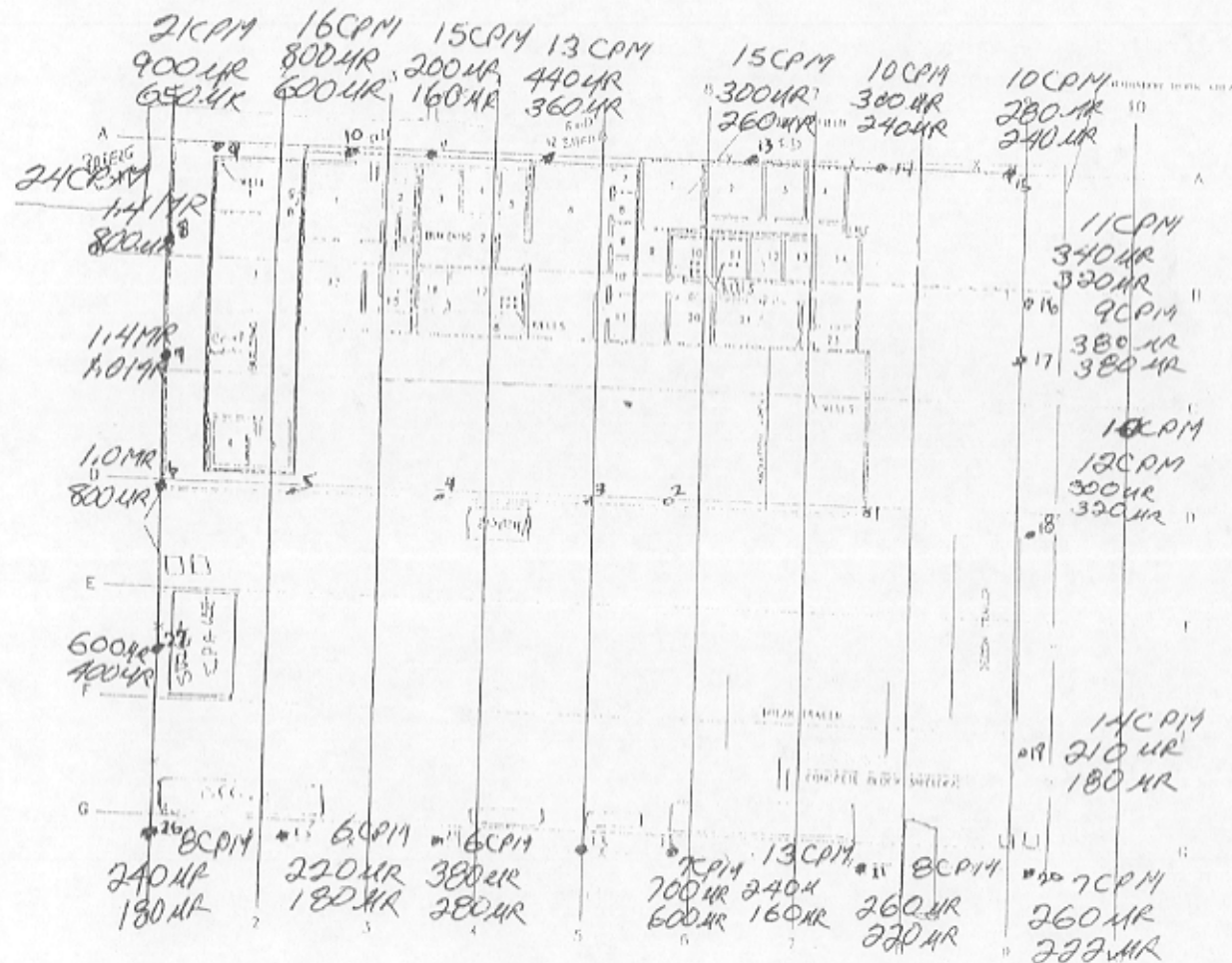

WVBY SIKEN		
FIGURE NO.		
SITE		
PLAN		
SHEET NUCLEAR INC.		
SHEET TITLE L2		
TEXAS		
DATE	PROJECT NO.	SCALE
01/02	12812 001.112.1580	AS SHOWN

BY: JAMES HARRIS

START: 1530

END: 1630

READINGS AT 1 METER + 2 METERS

NEUTRON COUNTER

MODEL-15

SERIAL # 173771

77622 SERIAL 77622

N

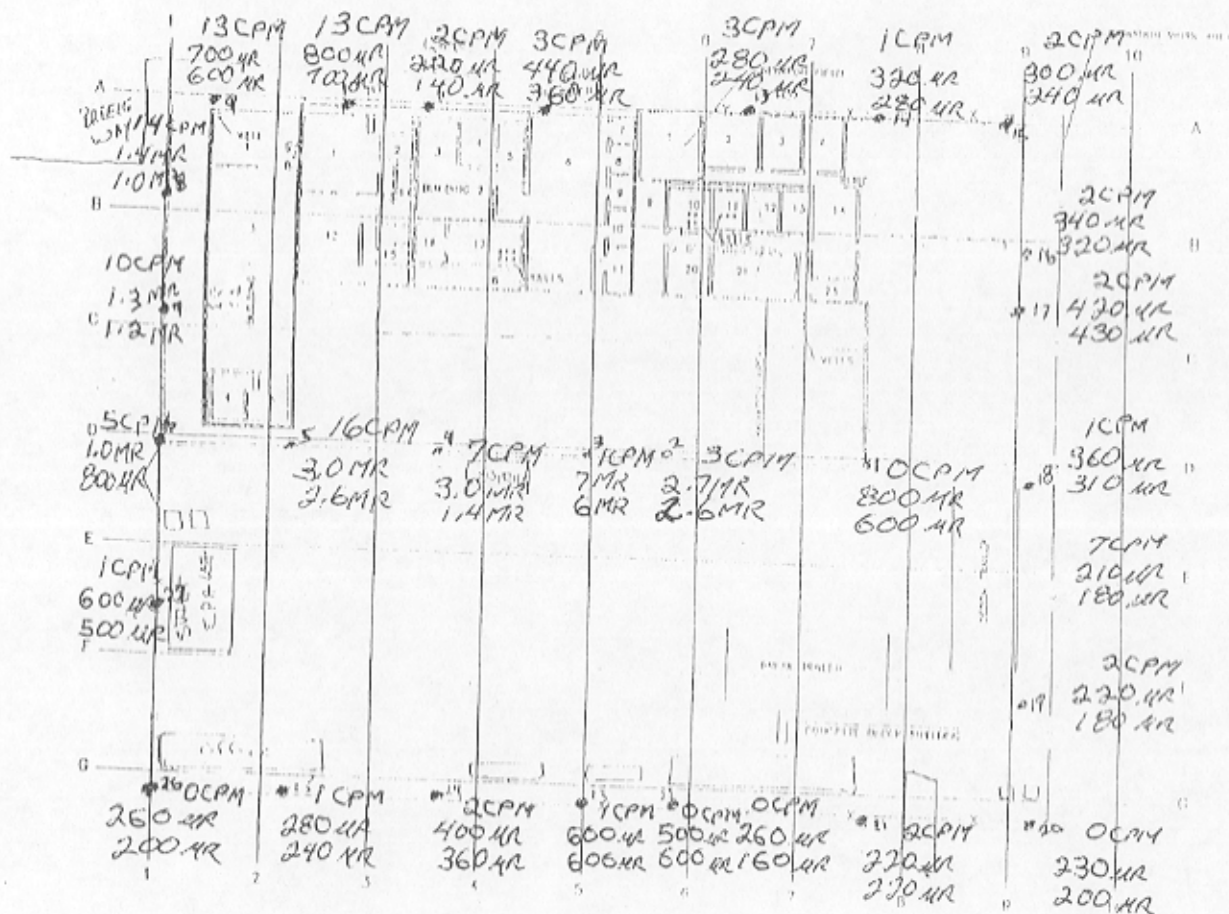

0 15 30
SCALE IN FEET

W. B. HARRIS		
FIGURE NO.		
SITE PLAN		
GULF TACCLEAN INC.		
SHEET ONE OF TWO		
TEXAS		
DATE	PROJECT NO.	SCALE
10/1/72	12012 001 112, 1600	AS SHOWN

SITE WALK, VITE

BY: G. Hall

READINGS AT 1 METER

MICRO R/HOUR MODEL 19 LUDLUM

#91549 SERIAL

Jan 27, 03 Time 1600

Cloudy + Cold 42°F

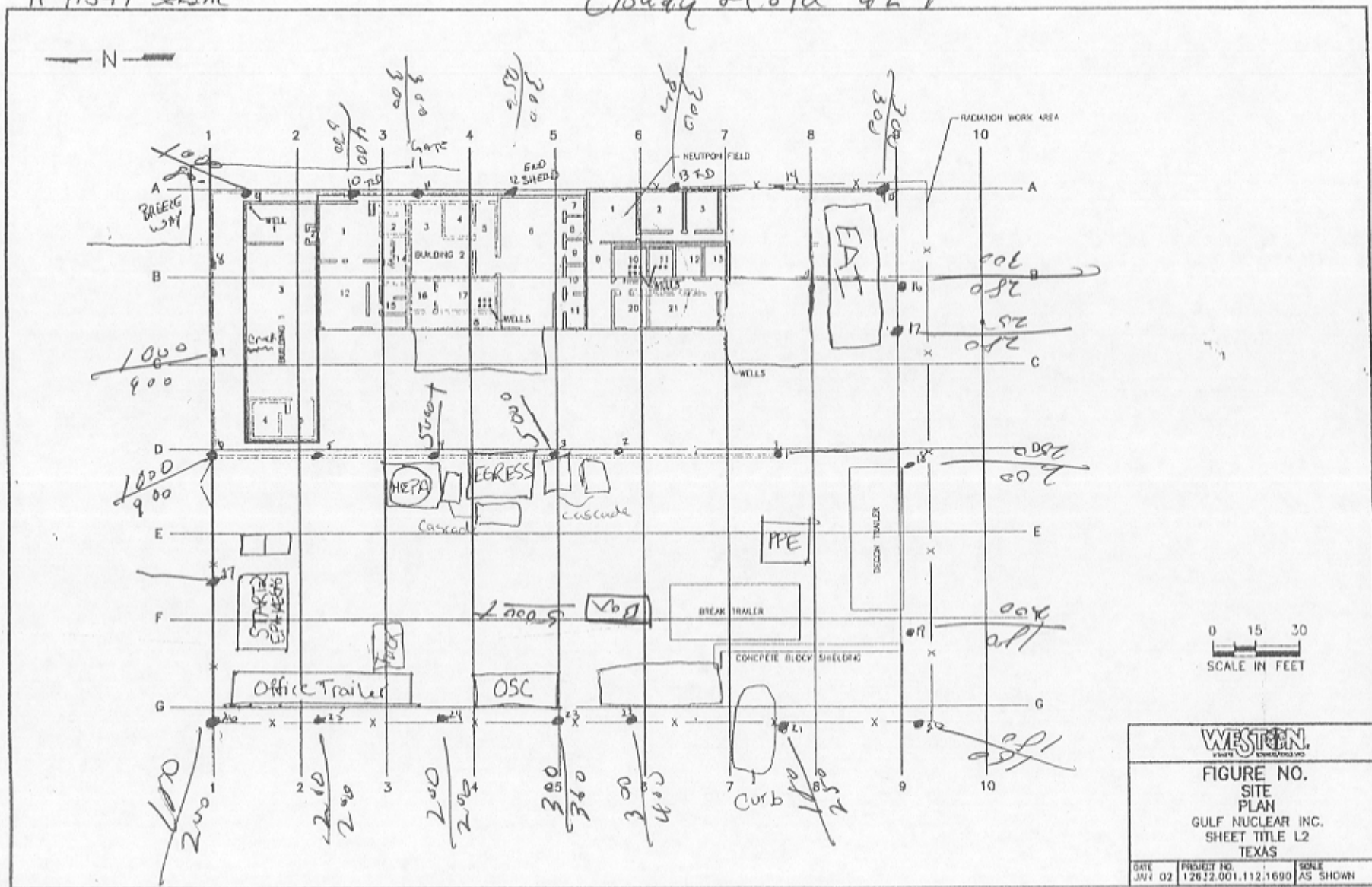

BY: JAMES/HARRIS

START: 0830
END: 0920

READINGS AT 1 METER & 2 METERS
MICRO R/HOUR MODE 15 COUNTS

LOG # 91549 SERIAL 77622 27 JAN. 03

NEUTRON COUNTER
MODEL-15
SERIAL # 173771

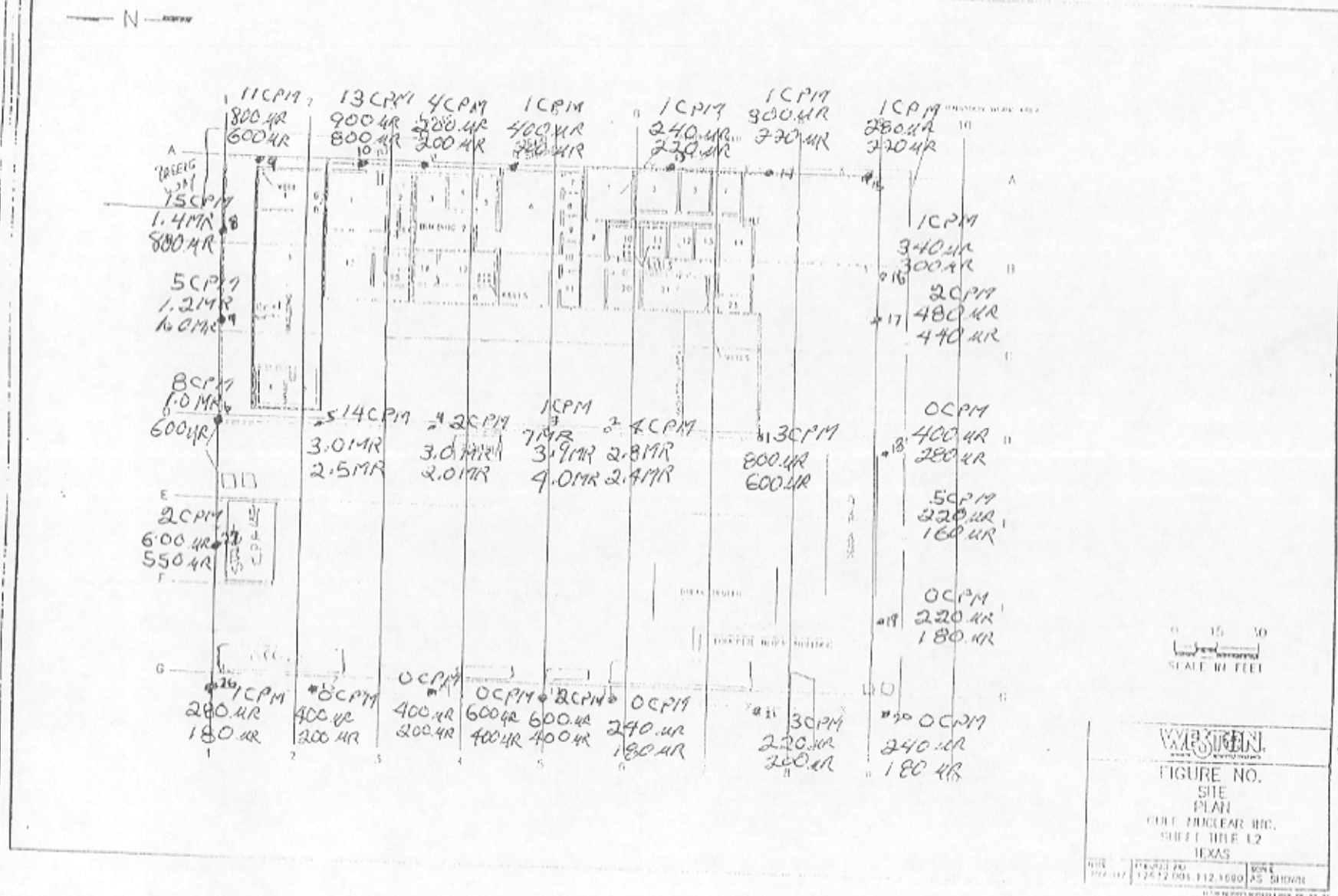

NEUTRON COUNTER
MODEL-15
SERIAL # 17377

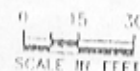

15. J. H. PETERSEN, *IN THE FIELD*, 1995, 2005, 2006, 2007, 2008, 2009, 2010, 2011, 2012, 2013, 2014, 2015, 2016, 2017, 2018, 2019, 2020, 2021, 2022, 2023, 2024, 2025, 2026, 2027, 2028, 2029, 2030, 2031, 2032, 2033, 2034, 2035, 2036, 2037, 2038, 2039, 2040, 2041, 2042, 2043, 2044, 2045, 2046, 2047, 2048, 2049, 2050, 2051, 2052, 2053, 2054, 2055, 2056, 2057, 2058, 2059, 2060, 2061, 2062, 2063, 2064, 2065, 2066, 2067, 2068, 2069, 2070, 2071, 2072, 2073, 2074, 2075, 2076, 2077, 2078, 2079, 2080, 2081, 2082, 2083, 2084, 2085, 2086, 2087, 2088, 2089, 2090, 2091, 2092, 2093, 2094, 2095, 2096, 2097, 2098, 2099, 2100, 2101, 2102, 2103, 2104, 2105, 2106, 2107, 2108, 2109, 2110, 2111, 2112, 2113, 2114, 2115, 2116, 2117, 2118, 2119, 2120, 2121, 2122, 2123, 2124, 2125, 2126, 2127, 2128, 2129, 2130, 2131, 2132, 2133, 2134, 2135, 2136, 2137, 2138, 2139, 2140, 2141, 2142, 2143, 2144, 2145, 2146, 2147, 2148, 2149, 2150, 2151, 2152, 2153, 2154, 2155, 2156, 2157, 2158, 2159, 2160, 2161, 2162, 2163, 2164, 2165, 2166, 2167, 2168, 2169, 2170, 2171, 2172, 2173, 2174, 2175, 2176, 2177, 2178, 2179, 2180, 2181, 2182, 2183, 2184, 2185, 2186, 2187, 2188, 2189, 2190, 2191, 2192, 2193, 2194, 2195, 2196, 2197, 2198, 2199, 2200, 2201, 2202, 2203, 2204, 2205, 2206, 2207, 2208, 2209, 2210, 2211, 2212, 2213, 2214, 2215, 2216, 2217, 2218, 2219, 2220, 2221, 2222, 2223, 2224, 2225, 2226, 2227, 2228, 2229, 2230, 2231, 2232, 2233, 2234, 2235, 2236, 2237, 2238, 2239, 2240, 2241, 2242, 2243, 2244, 2245, 2246, 2247, 2248, 2249, 2250, 2251, 2252, 2253, 2254, 2255, 2256, 2257, 2258, 2259, 2260, 2261, 2262, 2263, 2264, 2265, 2266, 2267, 2268, 2269, 2270, 2271, 2272, 2273, 2274, 2275, 2276, 2277, 2278, 2279, 2280, 2281, 2282, 2283, 2284, 2285, 2286, 2287, 2288, 2289, 2290, 2291, 2292, 2293, 2294, 2295, 2296, 2297, 2298, 2299, 2300, 2301, 2302, 2303, 2304, 2305, 2306, 2307, 2308, 2309, 2310, 2311, 2312, 2313, 2314, 2315, 2316, 2317, 2318, 2319, 2320, 2321, 2322, 2323, 2324, 2325, 2326, 2327, 2328, 2329, 2330, 2331, 2332, 2333, 2334, 2335, 2336, 2337, 2338, 2339, 2340, 2341, 2342, 2343, 2344, 2345, 2346, 2347, 2348, 2349, 2350, 2351, 2352, 2353, 2354, 2355, 2356, 2357, 2358, 2359, 2360, 2361, 2362, 2363, 2364, 2365, 2366, 2367, 2368, 2369, 2370, 2371, 2372, 2373, 2374, 2375, 2376, 2377, 2378, 2379, 2380, 2381, 2382, 2383, 2384, 2385, 2386, 2387, 2388, 2389, 2390, 2391, 2392, 2393, 2394, 2395, 2396, 2397, 2398, 2399, 2400, 2401, 2402, 2403, 2404, 2405, 2406, 2407, 2408, 2409, 2410, 2411, 2412, 2413, 2414, 2415, 2416, 2417, 2418, 2419, 2420, 2421, 2422, 2423, 2424, 2425, 2426, 2427, 2428, 2429, 2430, 2431, 2432, 2433, 2434, 2435, 2436, 2437, 2438, 2439, 2440, 2441, 2442, 2443, 2444, 2445, 2446, 2447, 2448, 2449, 2450, 2451, 2452, 2453, 2454, 2455, 2456, 2457, 2458, 2459, 2460, 2461, 2462, 2463, 2464, 2465, 2466, 2467, 2468, 2469, 2470, 2471, 2472, 2473, 2474, 2475, 2476, 2477, 2478, 2479, 2480, 2481, 2482, 2483, 2484, 2485, 2486, 2487, 2488, 2489, 2490, 2491, 2492, 2493, 2494, 2495, 2496, 2497, 2498, 2499, 2500, 2501, 2502, 2503, 2504, 2505, 2506, 2507, 2508, 2509, 2510, 2511, 2512, 2513, 2514, 2515, 2516, 2517, 2518, 2519, 2520, 2521, 2522, 2523, 2524, 2525, 2526, 2527, 2528, 2529, 2530, 2531, 2532, 2533, 2534, 2535, 2536, 2537, 2538, 2539, 2540, 2541, 2542, 2543, 2544, 2545, 2546, 2547, 2548, 2549, 2550, 2551, 2552, 2553, 2554, 2555, 2556, 2557, 2558, 2559, 2560, 2561, 2562, 2563, 2564, 2565, 2566, 2567, 2568, 2569, 2570, 2571, 2572, 2573, 2574, 2575, 2576, 2577, 2578, 2579, 2580, 2581, 2582, 2583, 2584, 2585, 2586, 2587, 2588, 2589, 2590, 2591, 2592, 2593, 2594, 2595, 2596, 2597, 2598, 2599, 2600, 2601, 2602, 2603, 2604, 2605, 2606, 2607, 2608, 2609, 2610, 2611, 2612, 2613, 2614, 2615, 2616, 2617, 2618, 2619, 2620, 2621, 2622, 2623, 2624, 2625, 2626, 2627, 2628, 2629, 2630, 2631, 2632, 2633, 2634, 2635, 2636, 2637, 2638, 2639, 2640, 2641, 2642, 2643, 2644, 2645, 2646, 2647, 2648, 2649, 2650, 2651, 2652, 2653, 2654, 2655, 2656, 2657, 2658, 2659, 2660, 2661, 2662, 2663, 2664, 2665, 2666, 2667, 2668, 2669, 2670, 2671, 2672, 2673, 2674, 2675, 2676, 2677, 2678, 2679, 2680, 2681, 2682,

BY: JAMES/HARRIS

START: 0820
END: 0905

READINGS AT 1 METER + 2 METERS

Micro R/HOUR MODEL 15 LUDLUM

91549 SERIAL 77622

25 JAN. 03

NEUTRO COUNTER
MODEL - 15
SERIAL # 173771

N

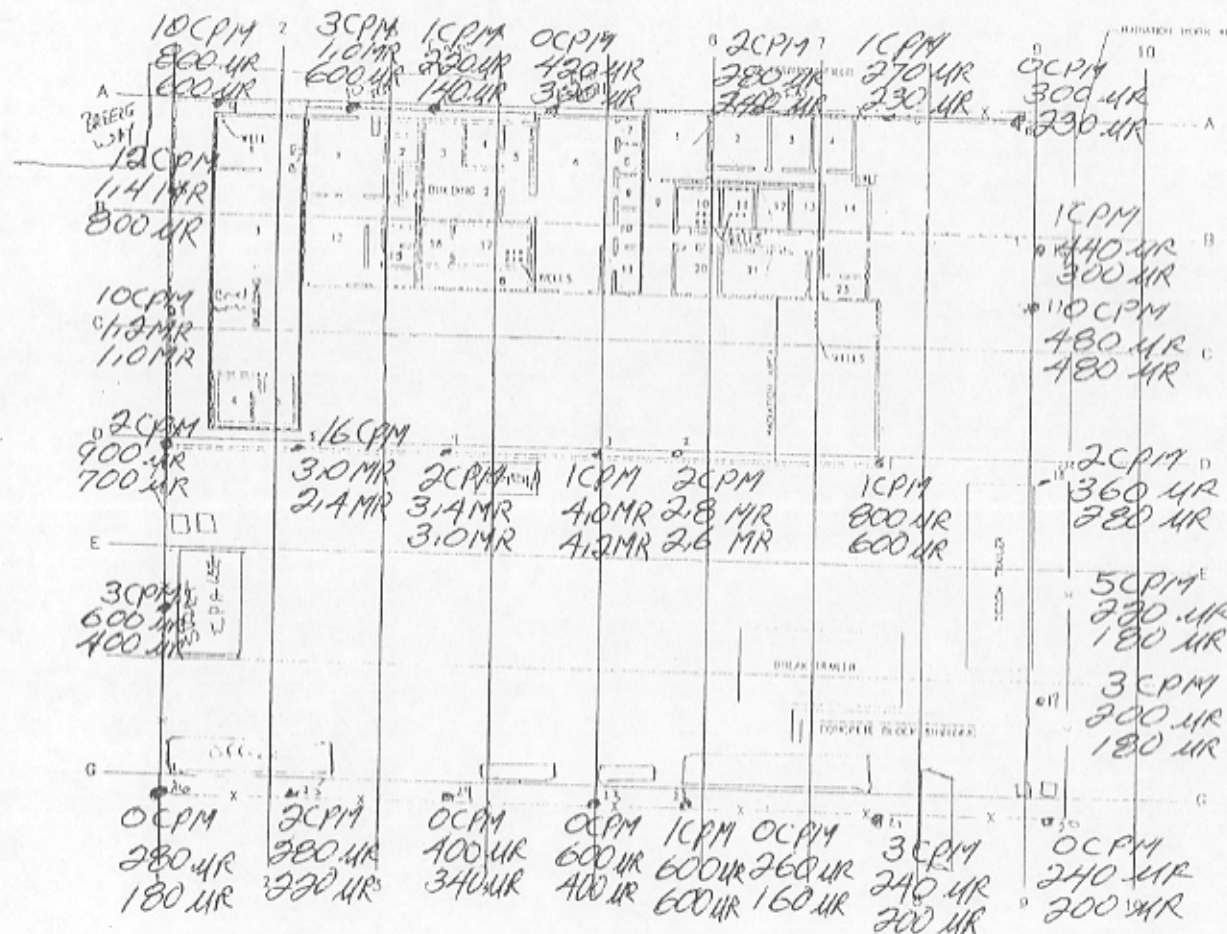

0 15 30
SCALE IN FEET

WESTON		
FIGURE NO.		
SITE		
PLAN		
GULF NUCLEAR INC.		
SHEET TITLE L2		
TEXAS		
DATE	PROJECT NO.	SCALE
1/21/03	17622.001.132.1690	AS SHOWN

1/21/03 17622.001.132.1690 03-01

SITE WALK VARIATION

By:

READINGS AT 1 METER

MICRO R/HOUR MODEL 19 LUDLUM

#91549 SERIAL

1430-1515

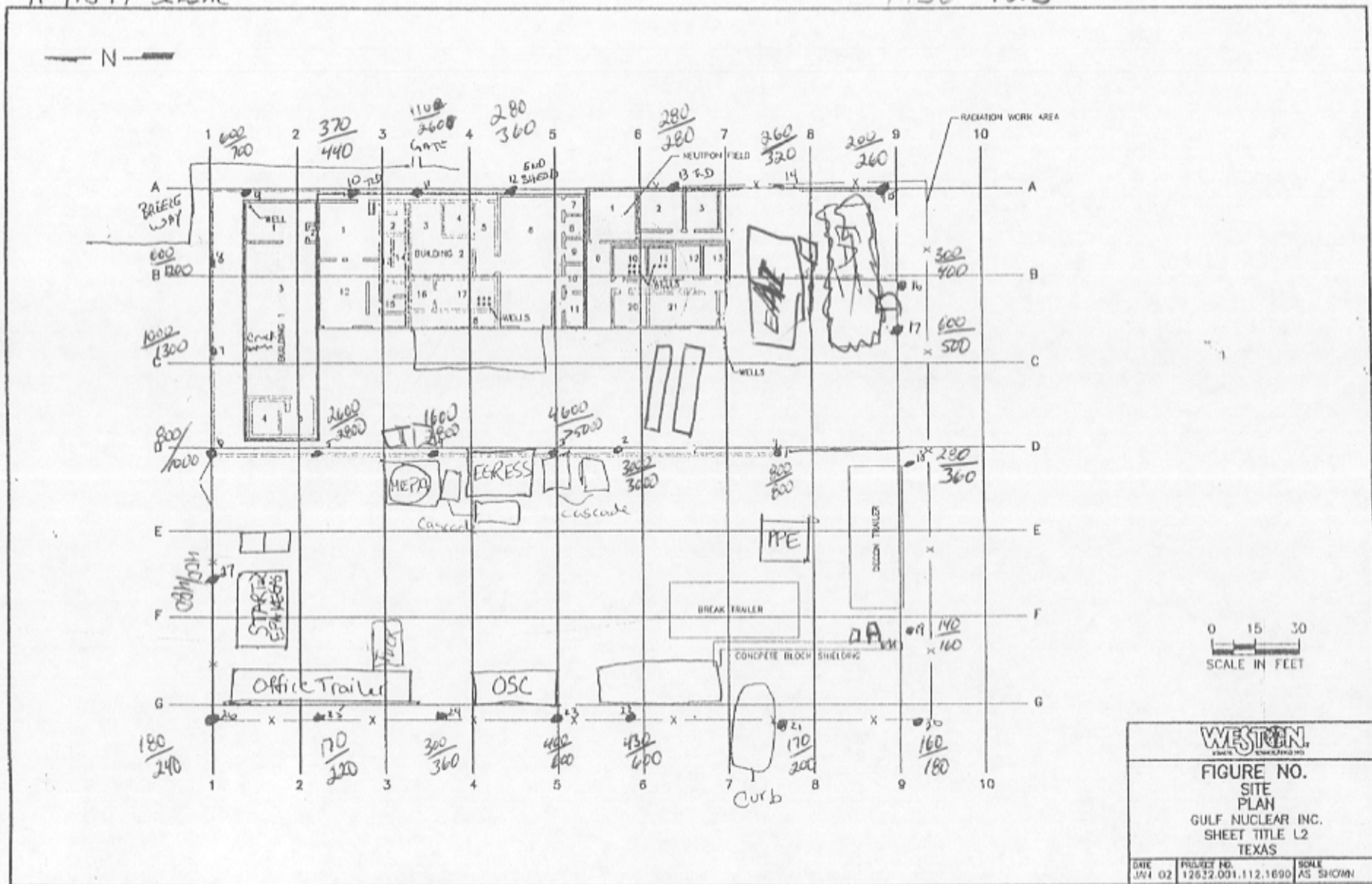

01/24/2003

#91549 SERIAL

T. Walzer

0830 → 0900

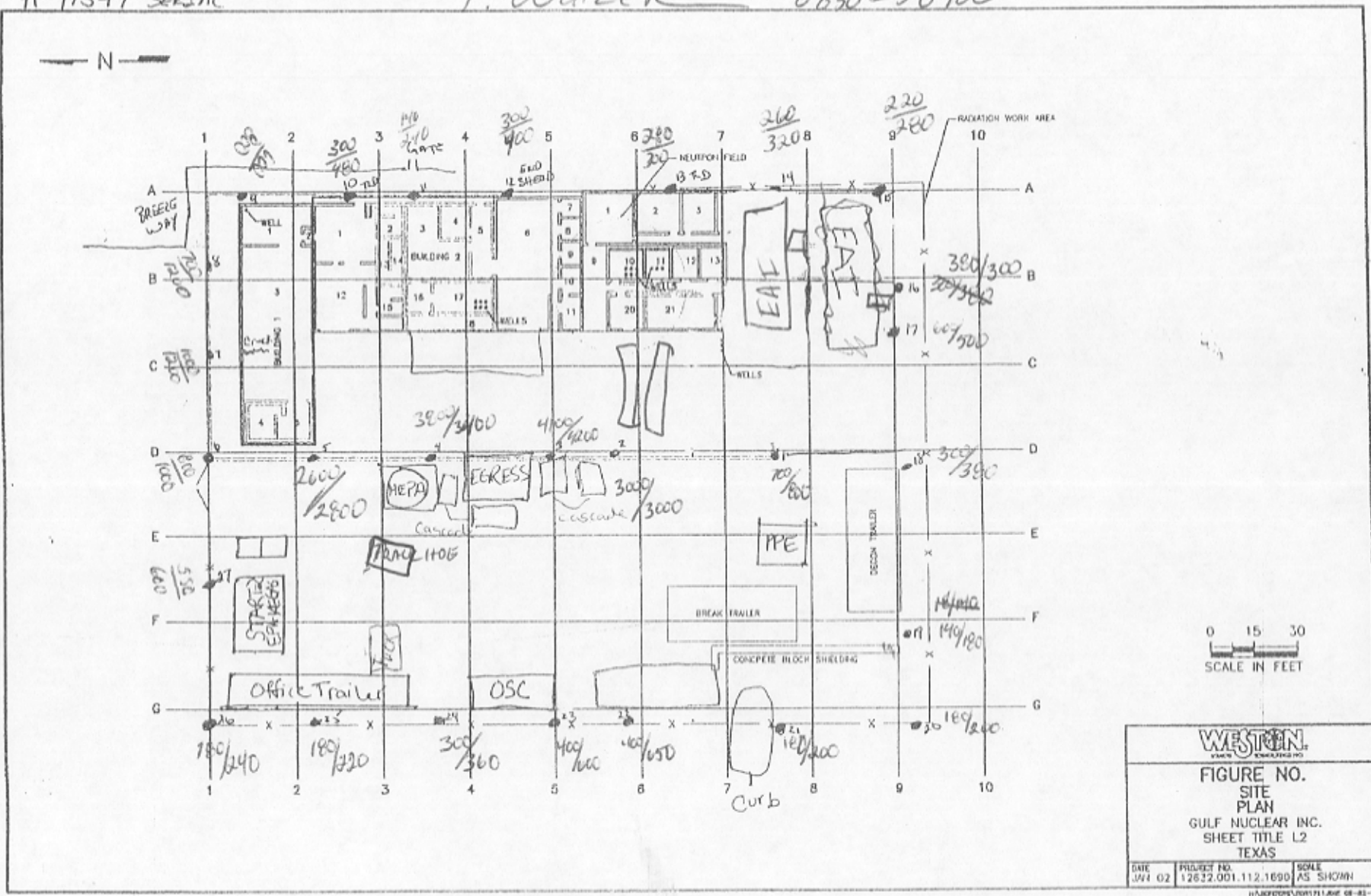

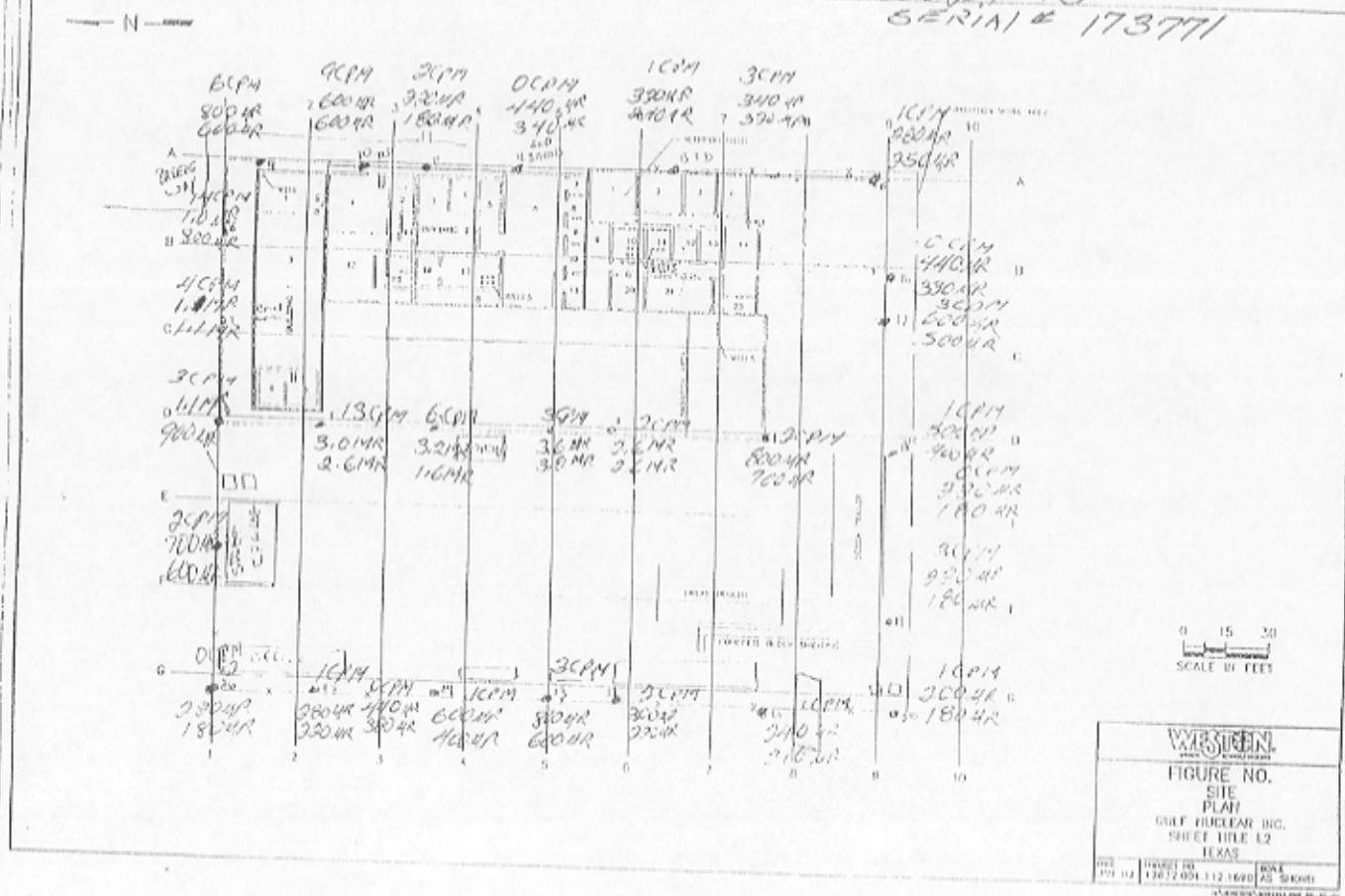

#91549 SERFNER, 142 862

Time 1500

weather overcast & raining

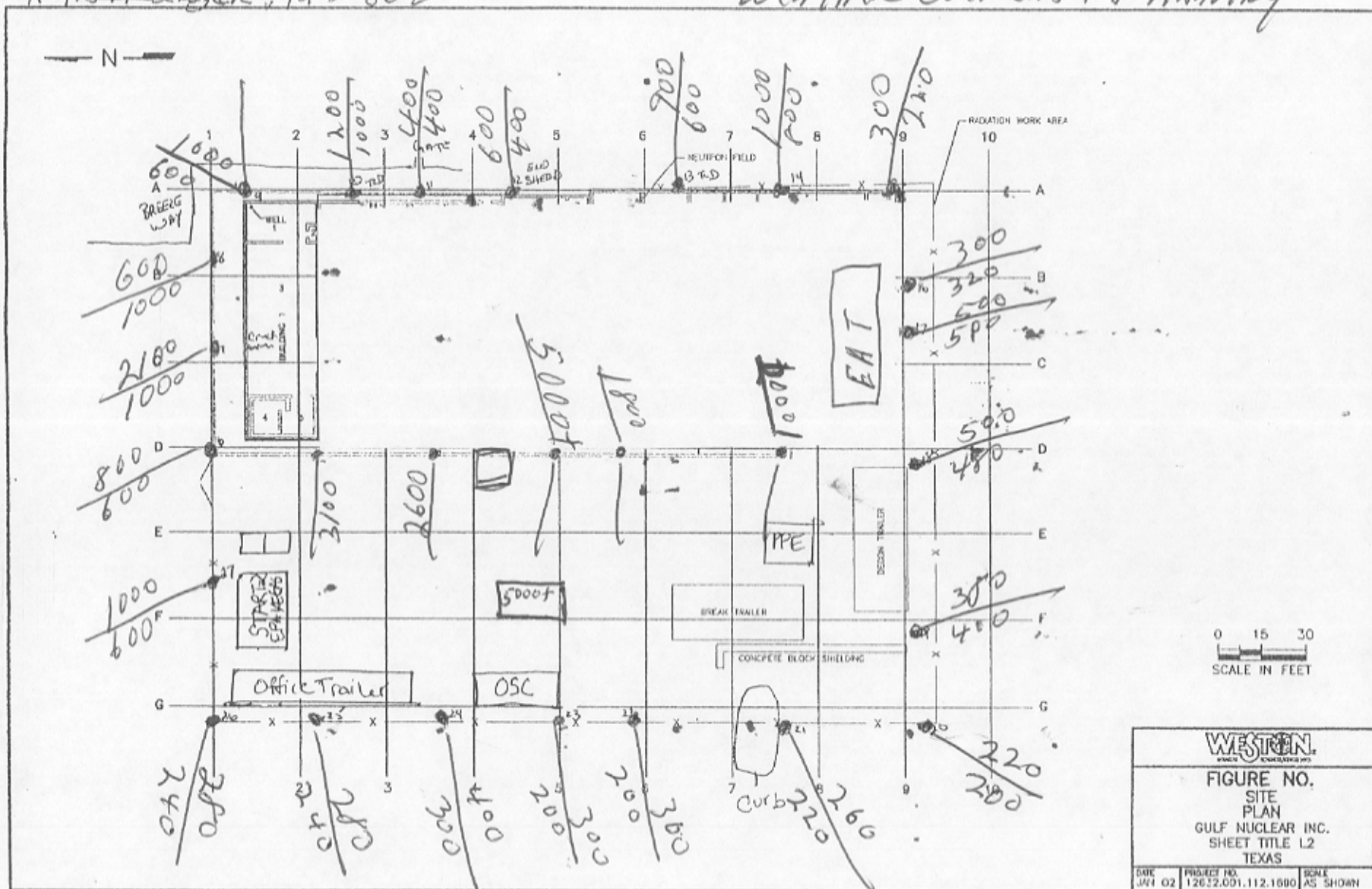

JLIE WORK VITE 2-25-03

Time 1600

By: G. Hall

READINGS AT 1 METER & 2 meters

MICRO R/HOUR MODEL 15 LUDLUM

#91549 SENSER, 1412 862

overcasted & Raining

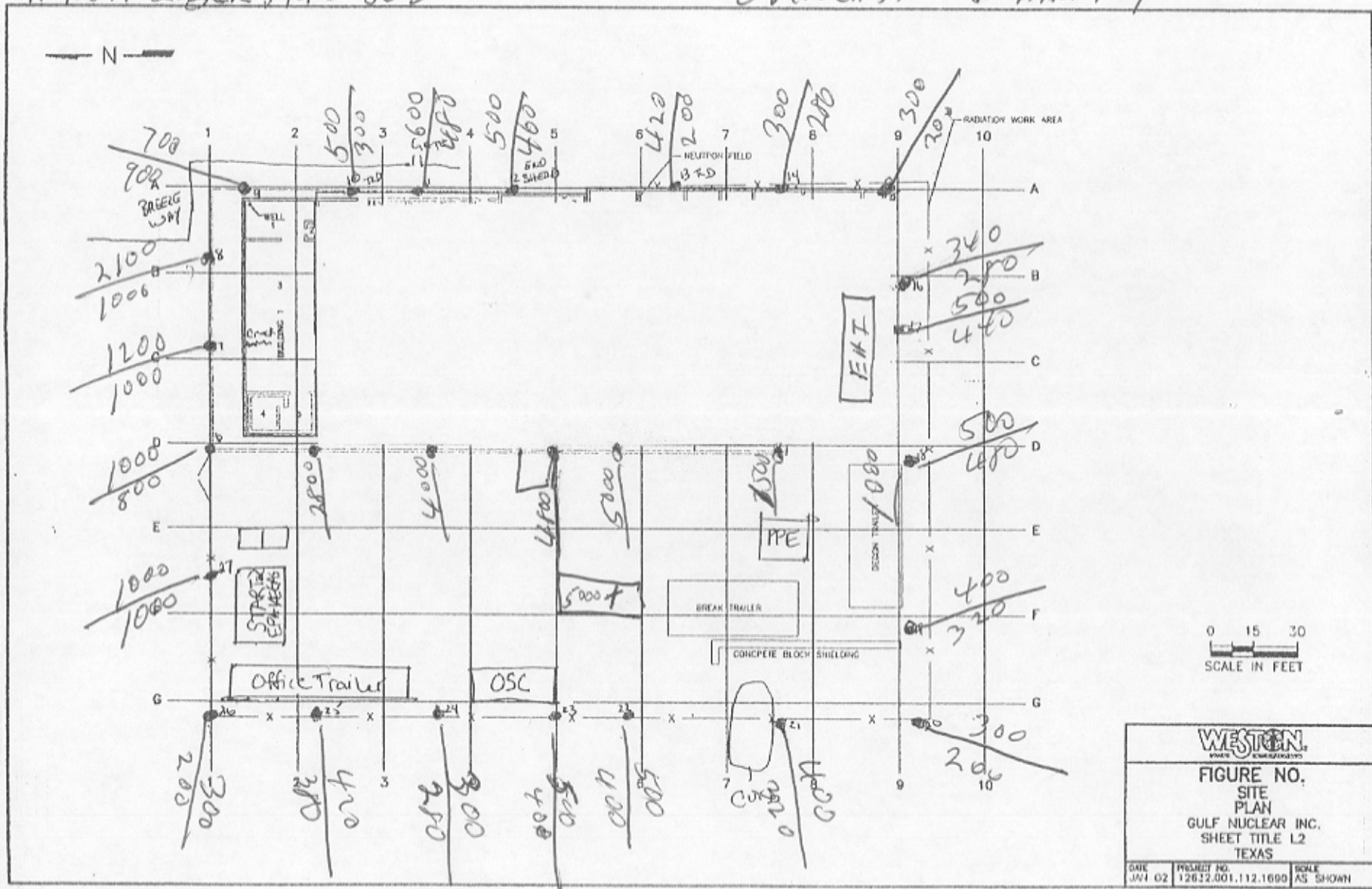

JTE WITH VTE • 2-18-03

Time 1530

By: G. Hall

READINGS AT 1 METER + 2 meter

MICRO R/HOUR MODEL 15 LUDLUM

#91549 SERVO • 142 862

Weather Sunny + Cloudy 68°

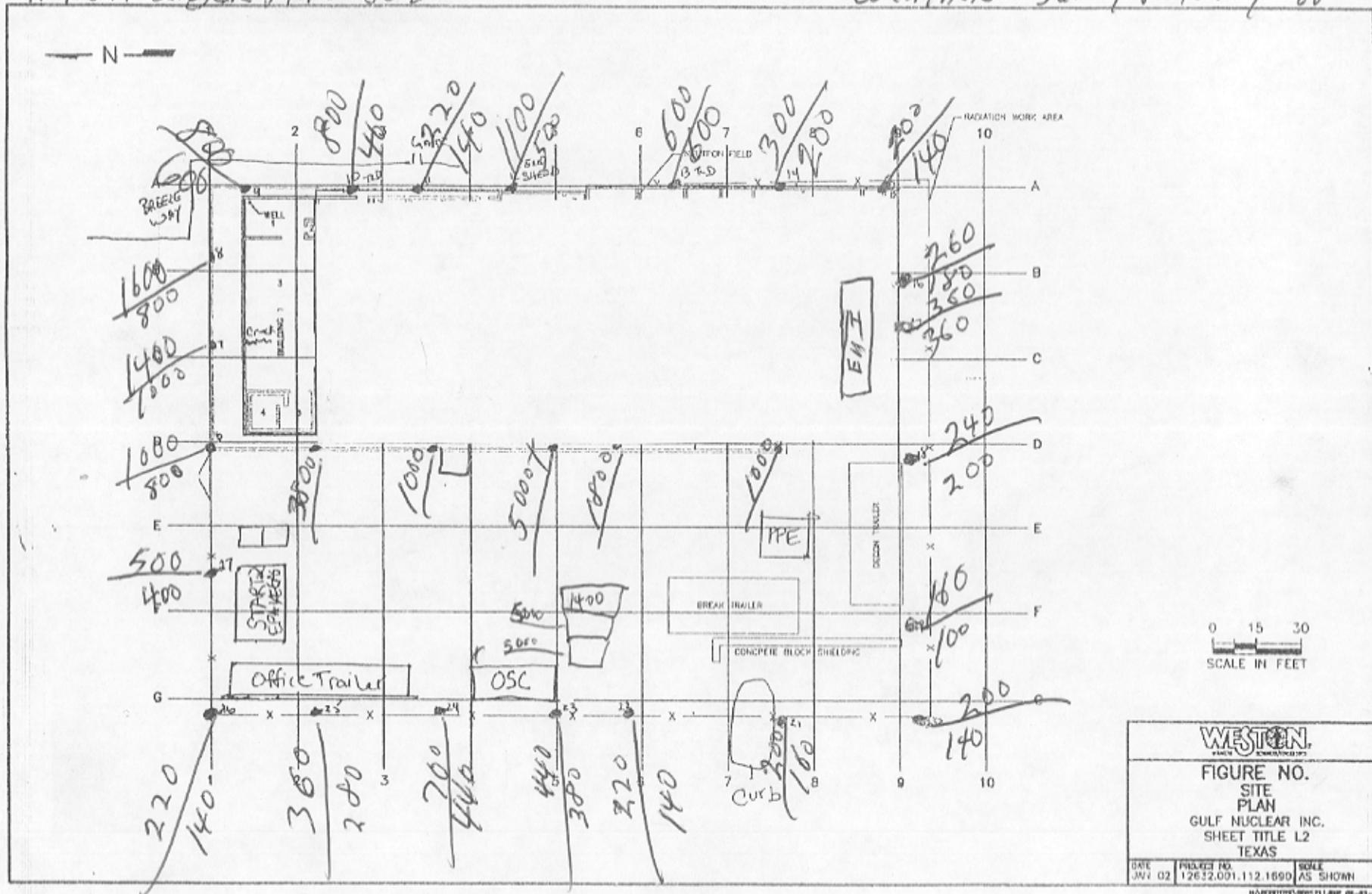

JLIE WALK VRTIC

2-20-03

Time 1600

BY: G. Hall

READINGS AT 1 METER & 2 Meters

MICRO R/HOUR MODEL 19 LUDLUM

#91549 SERIALIZED 142 862

Raining + Cloudy

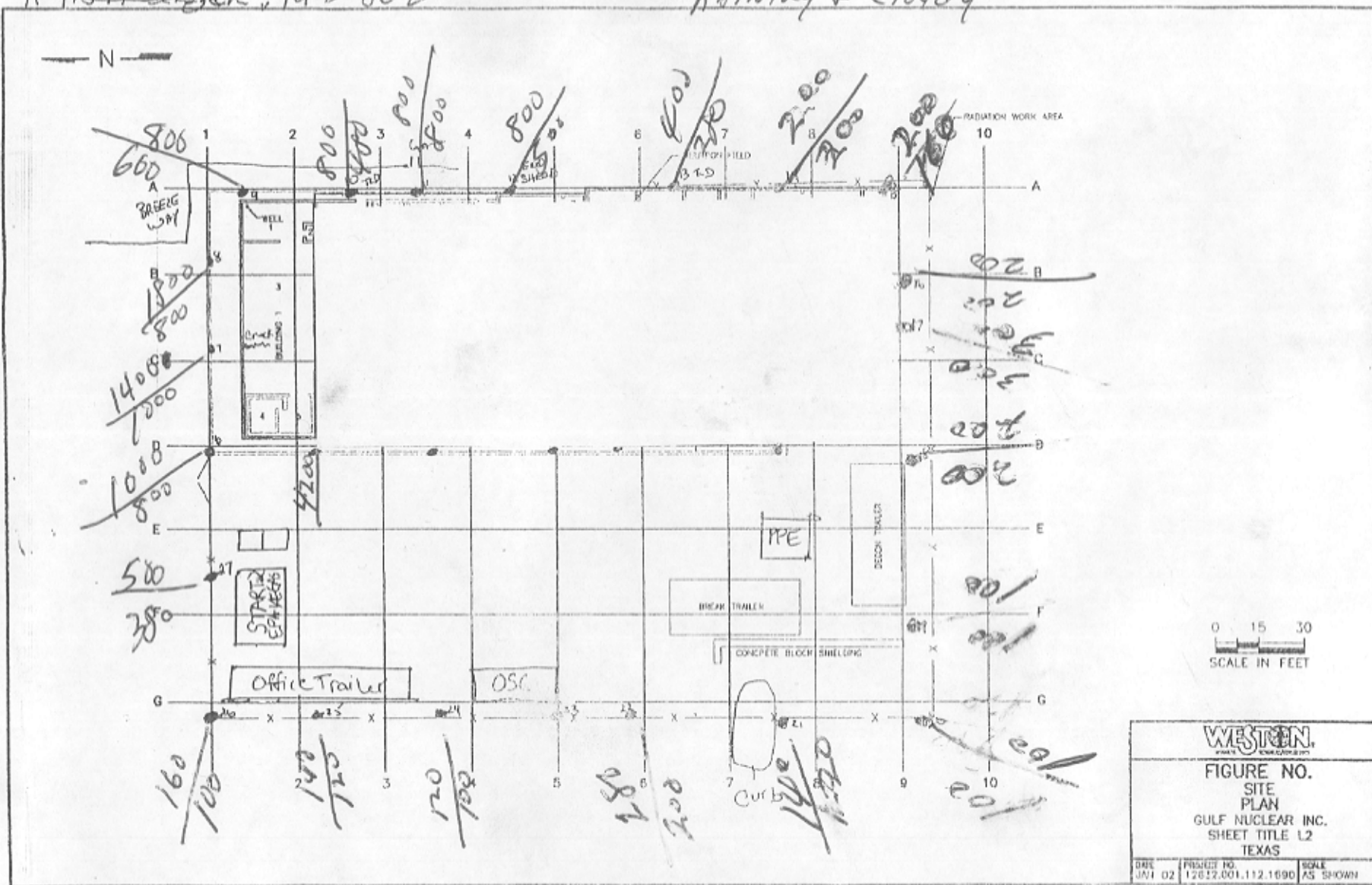

JOE WALK VITE • 2-19-03

By: G. Hall

READINGS, AT 1 METER & 2 METERS

MICRO R/HOUR MODEL 15 LUDUM

#91549 SERSEN, 142-867

Time 1530

weather cloudy & overcast. 60°

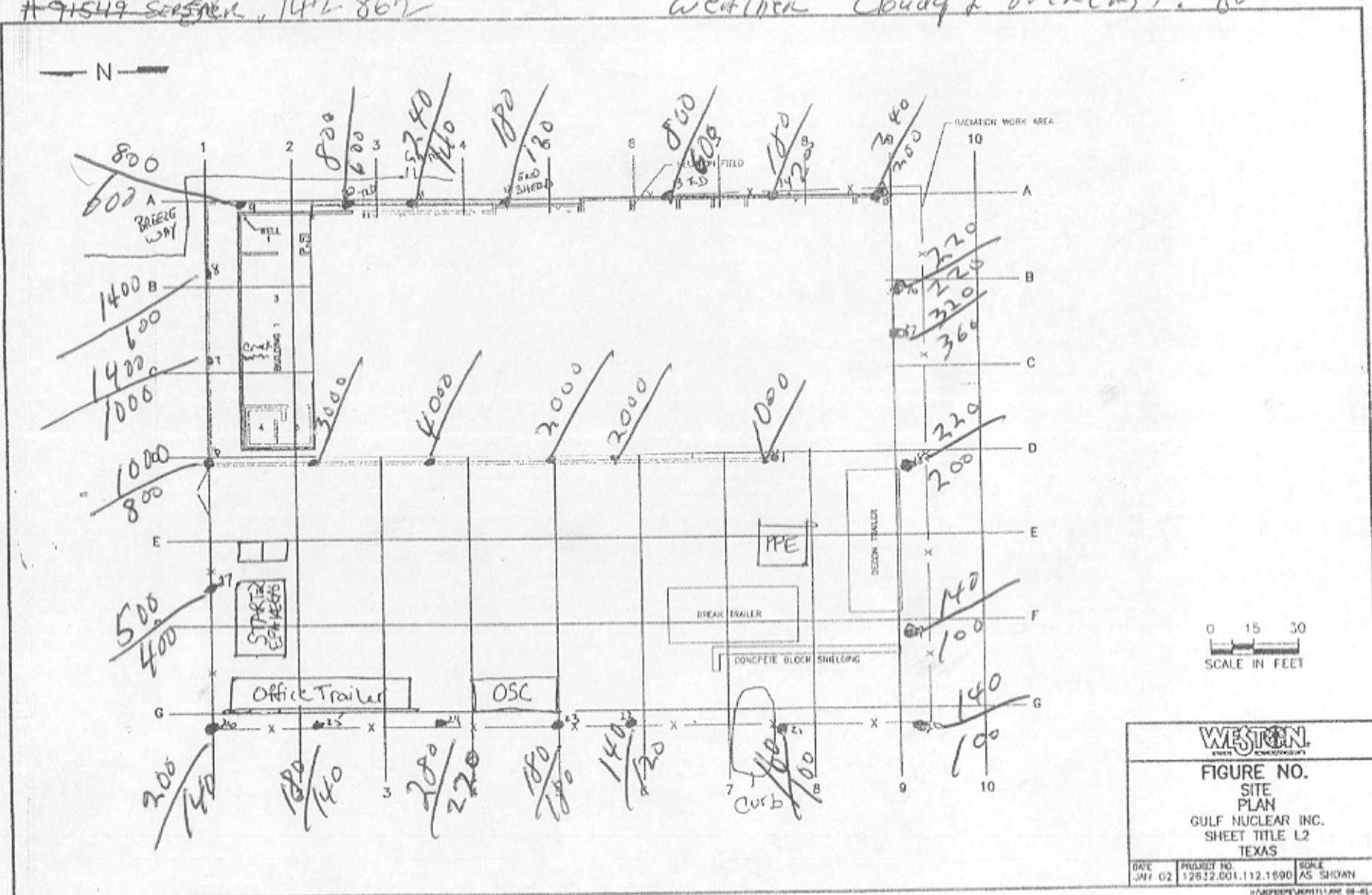

BY: G. Hall

MICRO R/HOUR MODEL IS LOOUM

#91549 SERSEN, 1412 862

Time 1630

weather 68° sunny & clear

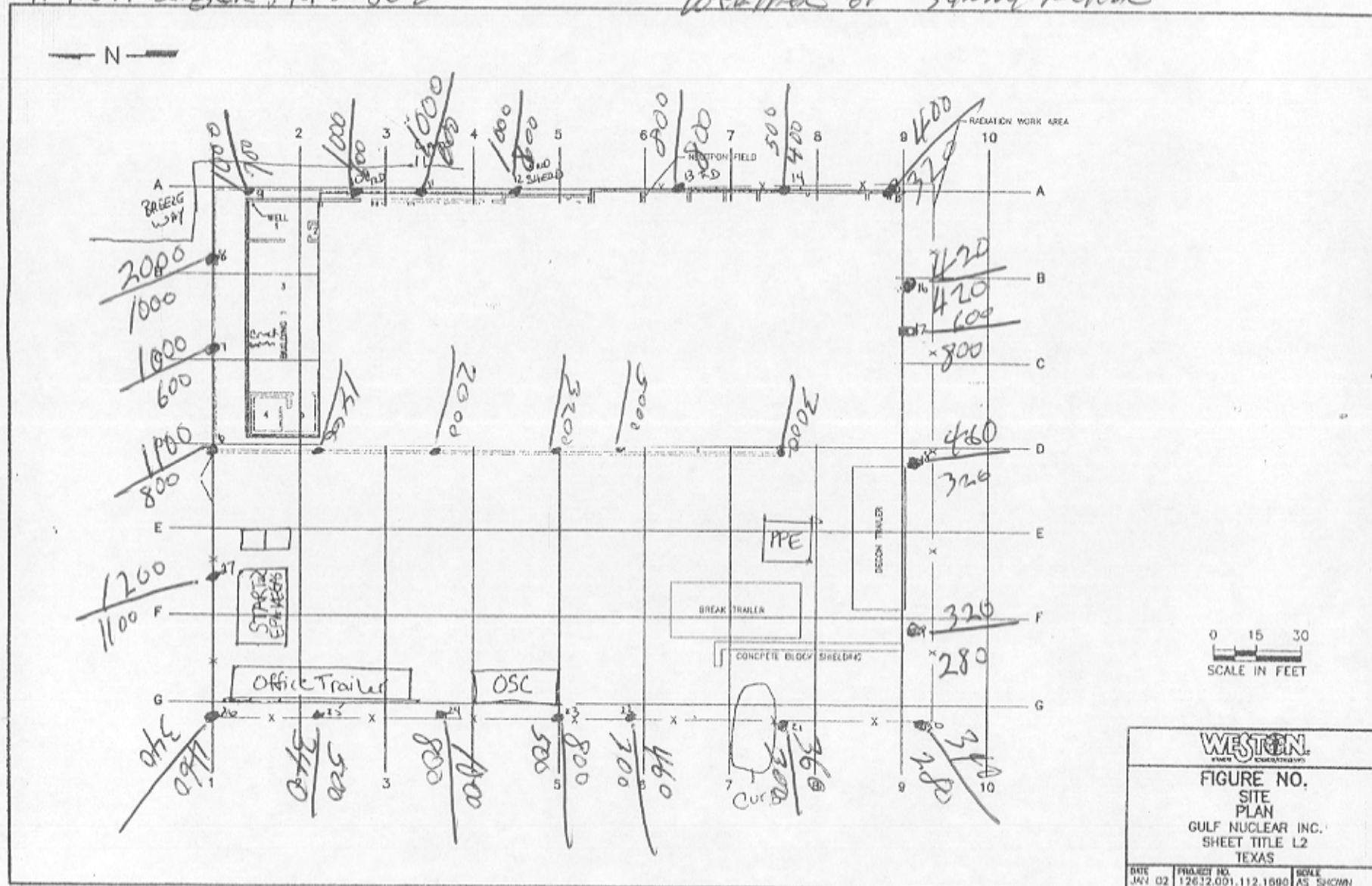

JLIE WITH VITE • 2-21-03

Time 1530

BY: G. Hall

READINGS AT 1 METER & 2 meters

MICRO R/HOUR MODEL 19 LUDUM

#91549 SERIALIZED 1412 862

weather RAIN & Cloudy

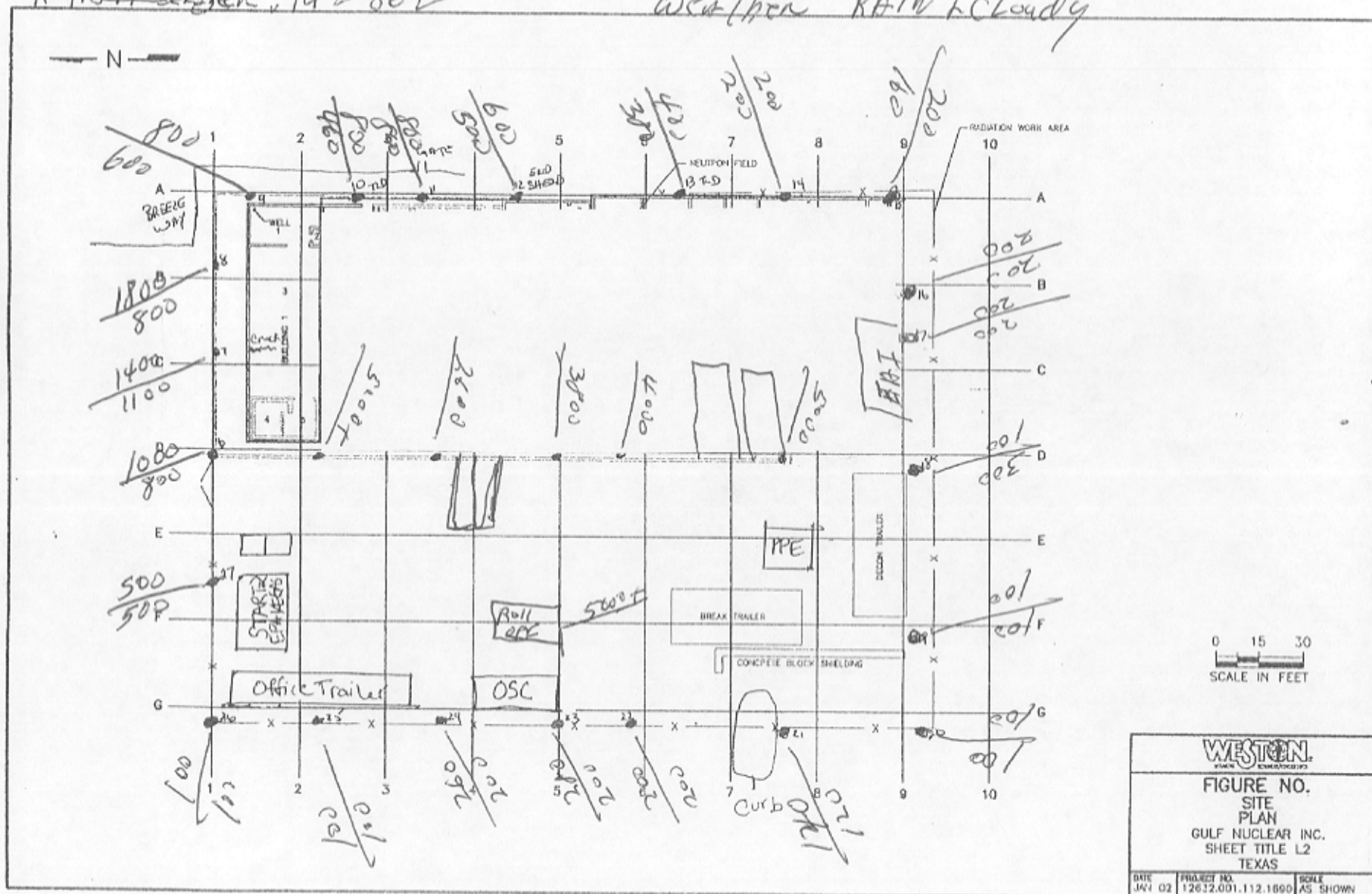

By: G. A. M.

READINGS, AT 1 METER & 2 meters

MICRO R/HOUR MODEL 19 LUDLUM

#91549 SERIAL, 142 862

weather overcast & Cold

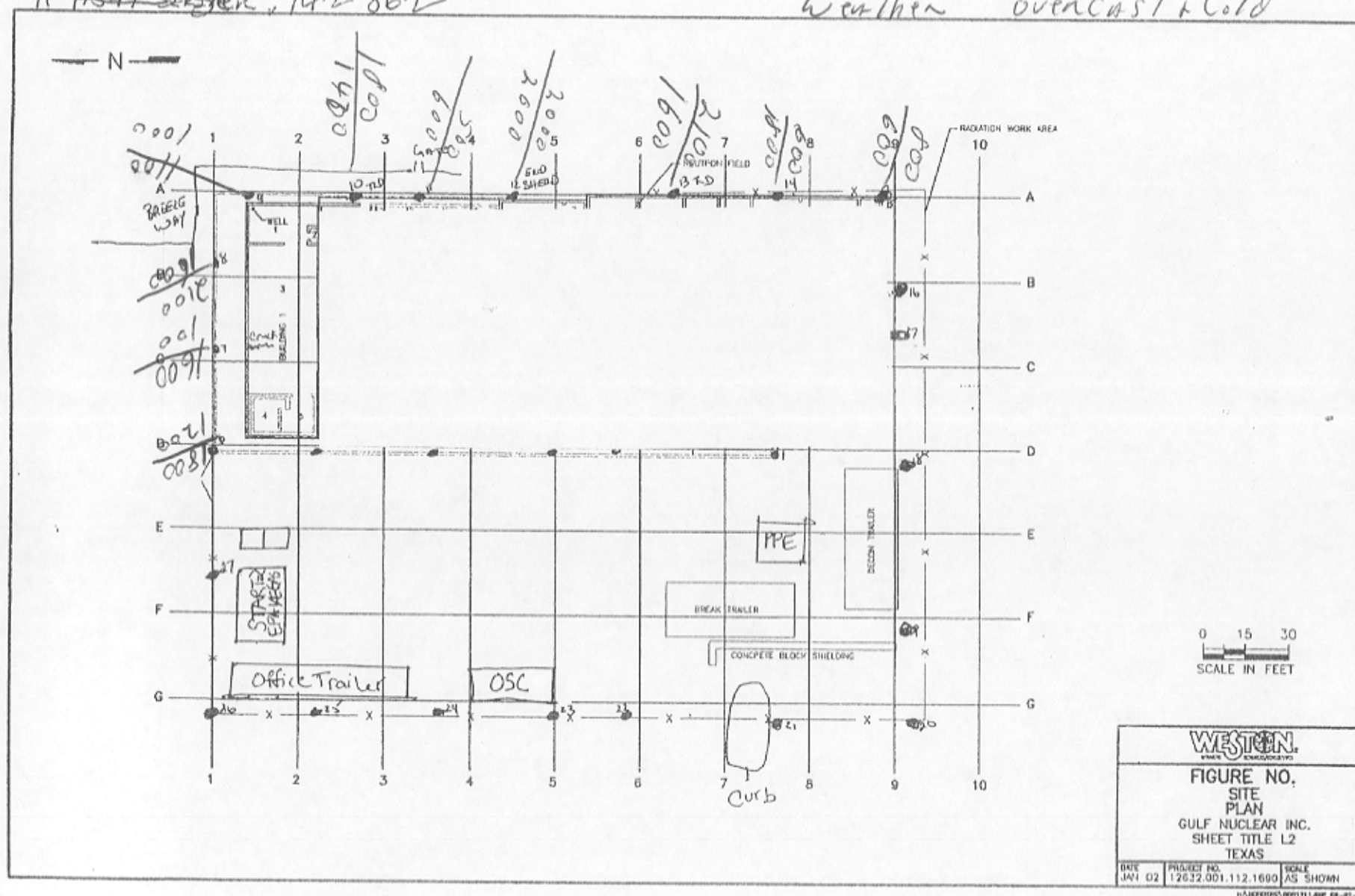

2-6-03

Griff

Micro R/Hour

27-91549 SERIAL 77622

Weather Rain & Cloudy & fog.

Time 0:730 AM

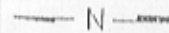

0 15 30
SCALE IN FEET

WILSON

FIGURE NO.

SITE PLAN

1991
GULF NUCLEAR INC.
SHEET TITLE 12
TEXAS

TEXAS

DATE	11/29/12	BY	AS
TIME	12:00	AS	12:00

© 1998 PERKINS, SMITH & ASSOCIATES, INC.

SITE WALK DATE: 2-11-03

Time 1500

BY: G. Hall

READINGS AT 1 METER & 2 METERS

MICRO R/HOUR MODEL 19 LUDLUM

91549 SERIAL 77622 142862

Weather Sunny & Cloudy 70°

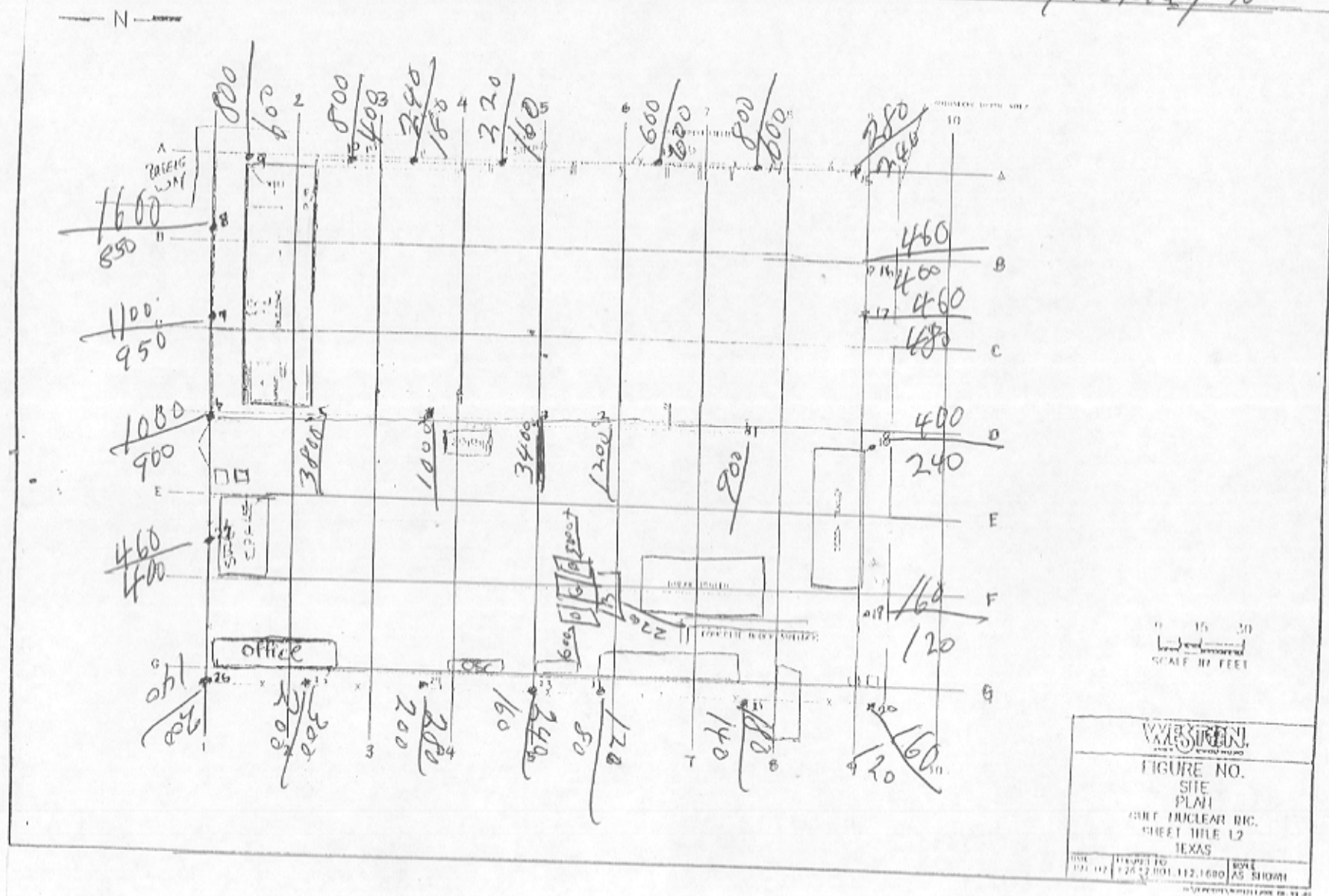

SITE WORK DATE: 02/04/03

BY: ARESTIVO

READINGS 1-1 1 METER & 2 METERS

Micro R/HOUR MODEL 19 LUDLUM

91549 SERIAL 77622

Bemball

Partly Cloudy high 58°

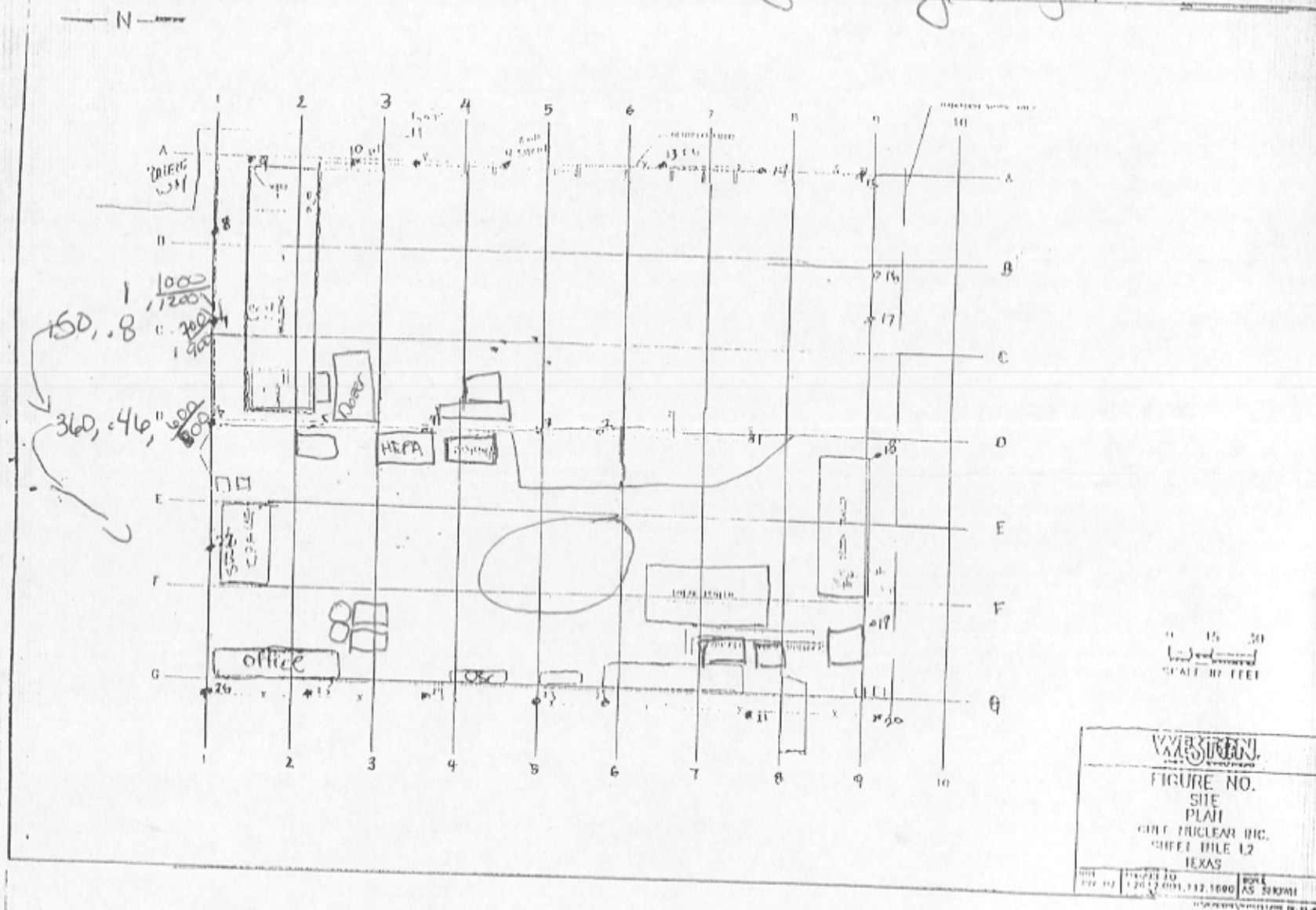

SITE WALK DATE: 2-10-03

BY: G. Hall

READINGS 1-1 4 METER & 2 METERS

Micro R/Hour Model A Ludlum

27191549 SERIAL 7142862

72°
weather SUNNY & CLEAR.

— N —

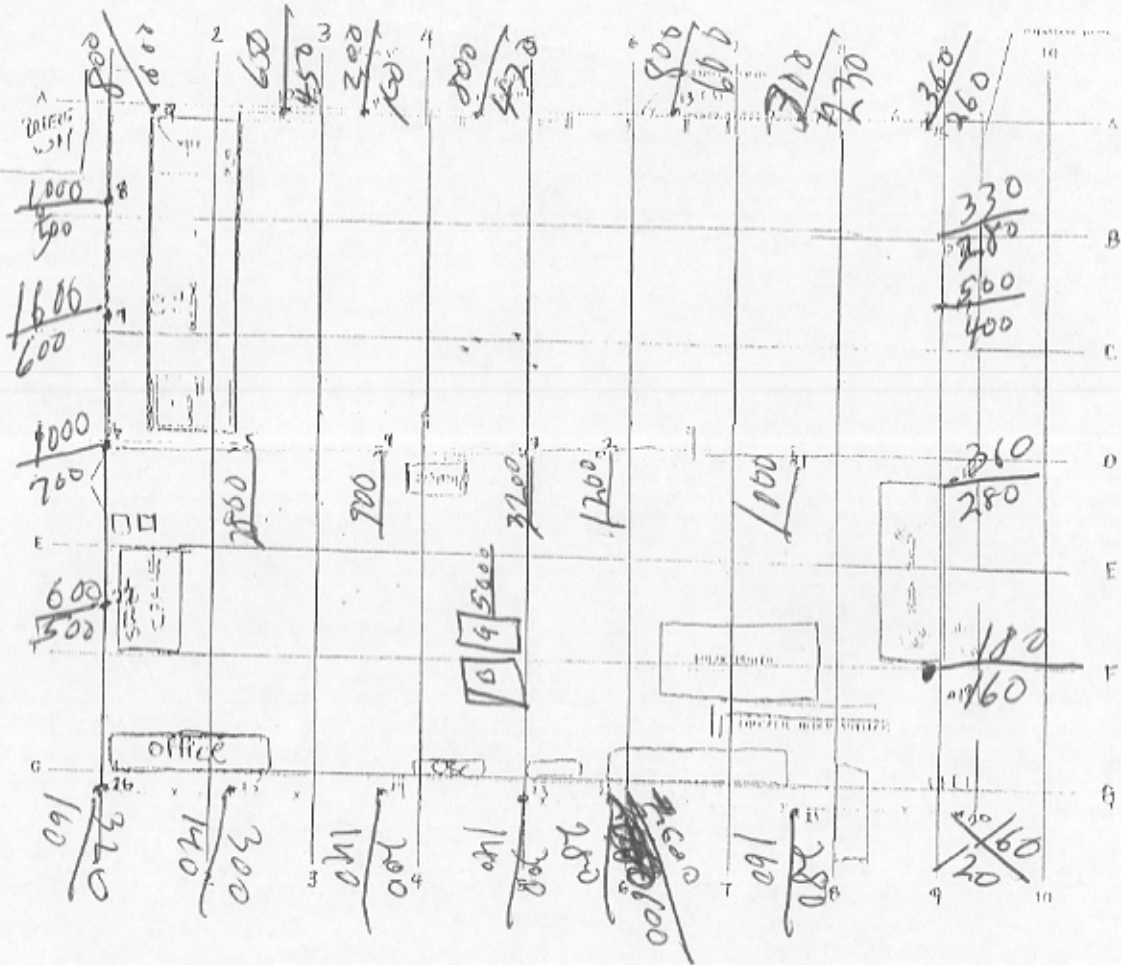

15 20
10 MET BY FEET

<p>WILSON FIGURE NO. SITE PLAN GULF NUCLEAR INC. SHEET TITLE 12 TEXAS</p>	
<p>DATE: 2-10-03 BY: G. Hall</p>	<p>DATE: 2-10-03 BY: G. Hall</p>

Time 1600

READINGS 11.1 METER & 2 METERS
Micro R/Hour MODEL A9 LUOLUM
21191549 SER 2742862

weather cloudy & cold

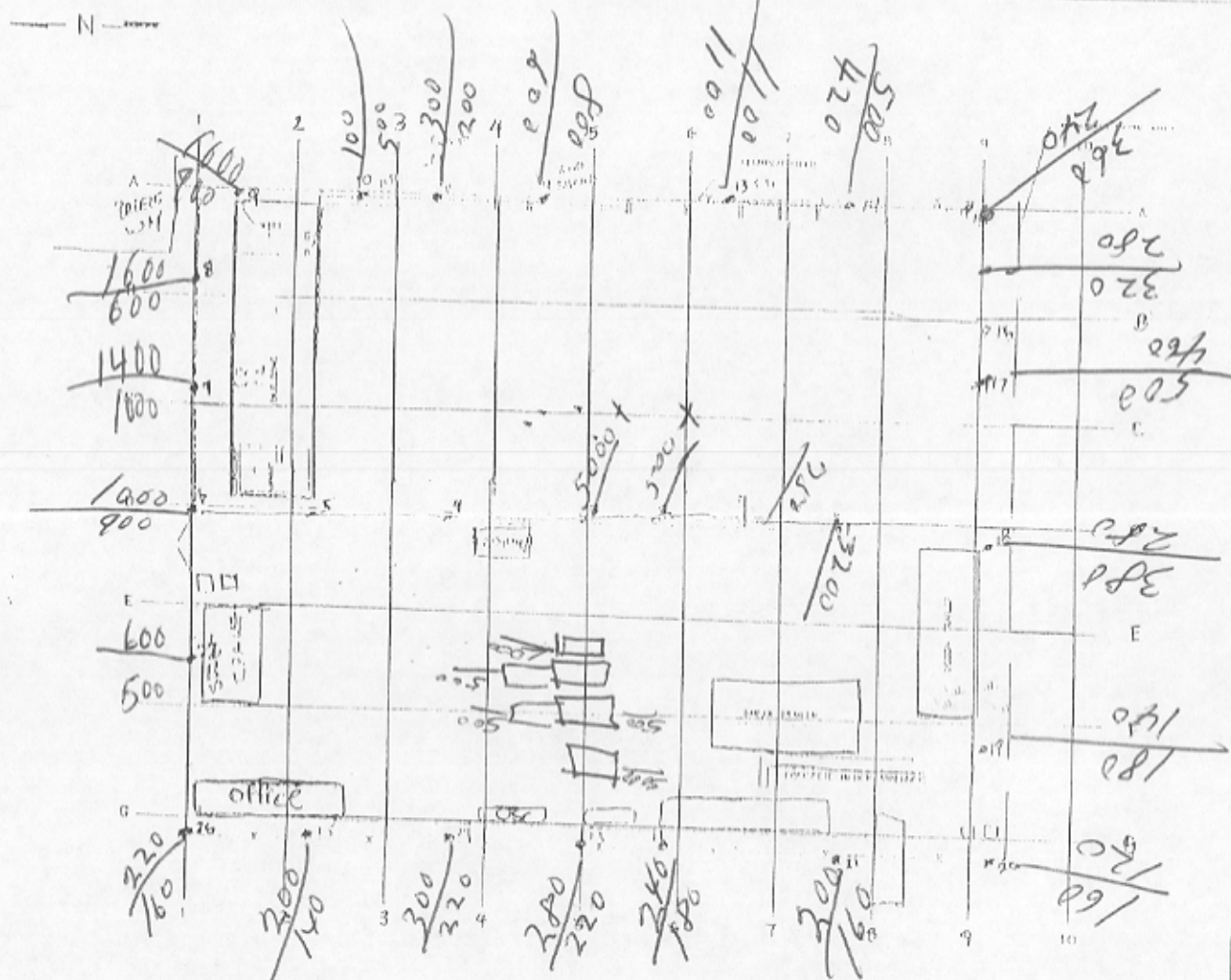

0 15 30
 () and ()
 SCALE IN FEET

WASSER

FIGURE NO. _____

SHE
PLAN

CHIEF NUCLEAR INSPECTOR

TEXAS

P01 70
P01 2 000 1.112.1690 AS

107-108

SITE WORK DATE: 2-7-83

BY: G. Hall

READINGS AT 1 METER + 2 METERS

Micro R/Hour measured by Lutron

21191549 SERIAL 77 SER 2 142862

weather cloudy + Cold Time 1600

N



0 15 30
SCALE IN FEET

WYBURN		
FIGURE NO.		
SITE		
PLAN		
GULF NUCLEAR INC.		
SHEET 111E 12		
TEXAS		
DATE	PROJECT NO.	SCALE
02/11/83	12612-001-112,1680	AS SHOWN

AT 91549 SERIAL 77622

19 SN 148178
2241-4 189225

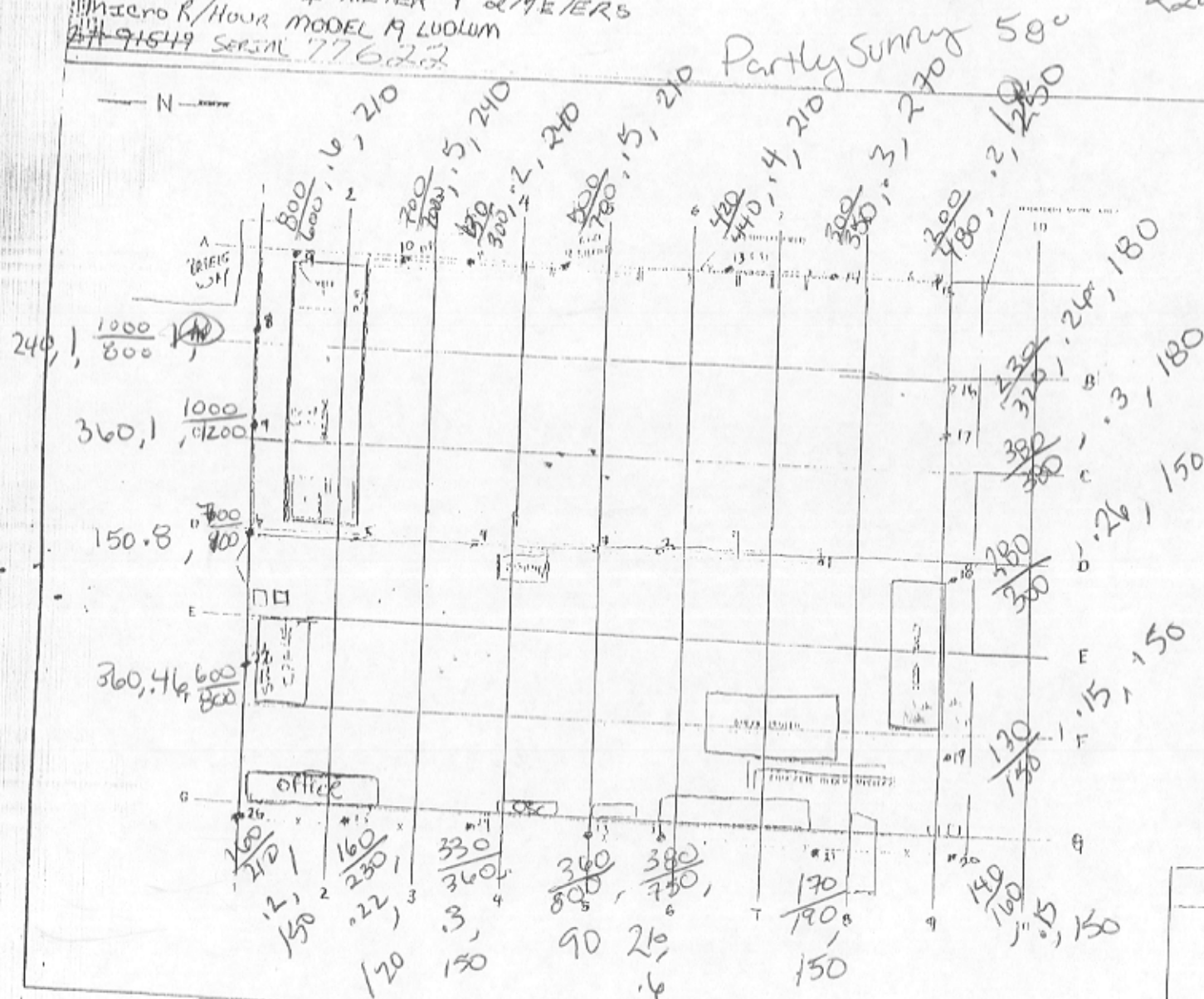

SCALE IN FEET

WASSER

FIGURE NO. _____

SHE
PLAN
CITY NUCLEAR INC.
SHEET TITLE L2
TEXAS

DATE	11/20/12	TIME	11:12:16
FILE	12012101.112.1600	WORK	AS SHOWN

SITE WORK DATE: 02/07/03
 BY: A Restivo / Jeff Davidson
 READINGS 1-1 & 2 METERS
 Micro R/Hour Model 19 Ludlum
 #1 91549 SERIAL 77622

0935 Partly cloudy 58°

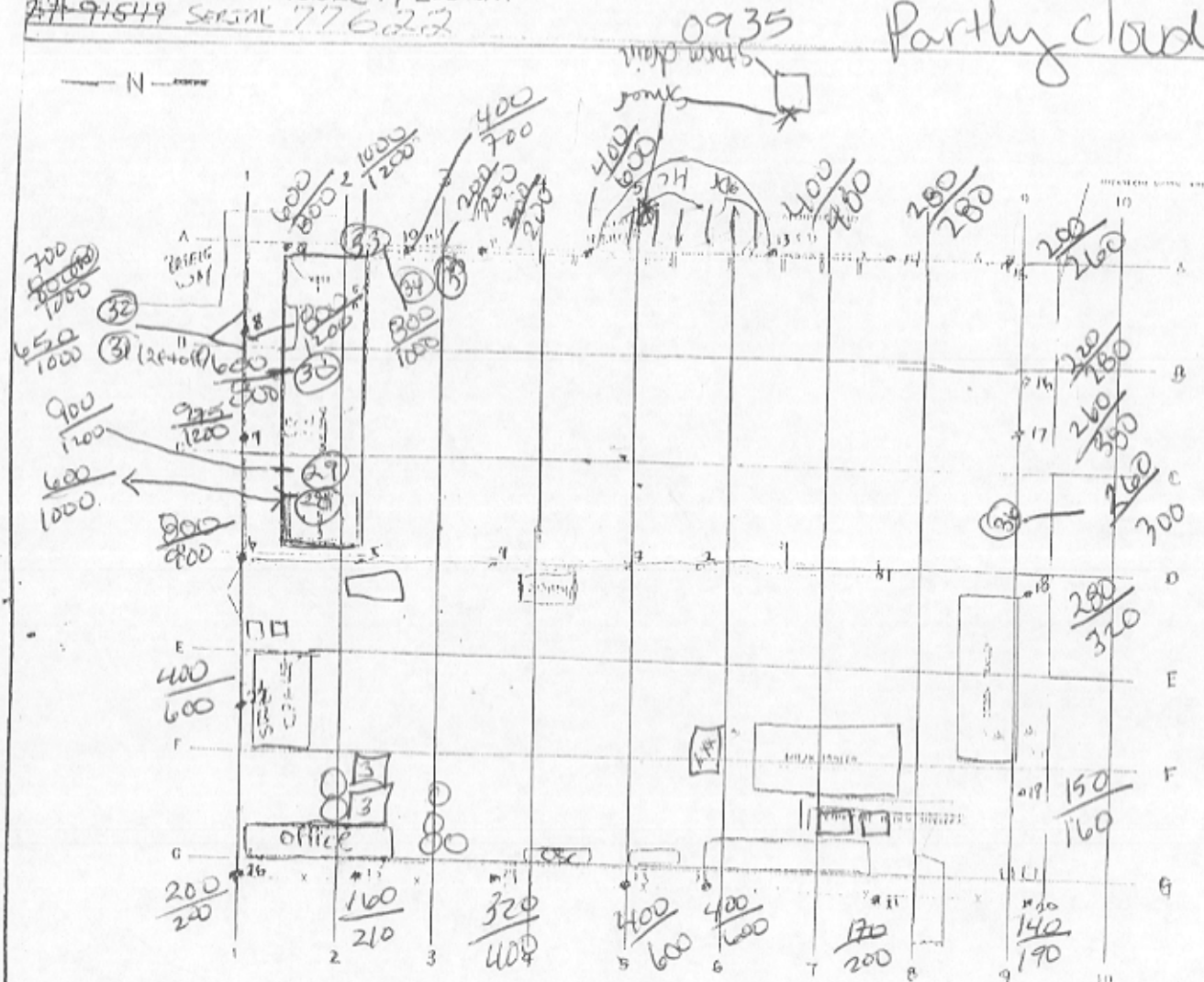

VARIATION		
FIGURE NO.		
SITE		
PLAN		
CONT. NUCLEAR REG.		
SHEET TITLE 12		
TEXAS		
DATE	PROJECT NO.	SCALE
02/07/03	112 1080	AS SHOWN

SITE WORK VARIATION 2-17-03

Time 1500

By: G. Hall

READINGS AT 1 METER + 2 meter

MICRO R/HOUR MODEL 15 LUDLUM

#91549 SERIALIZED 1412 862

Weather Cloudy mist in rain

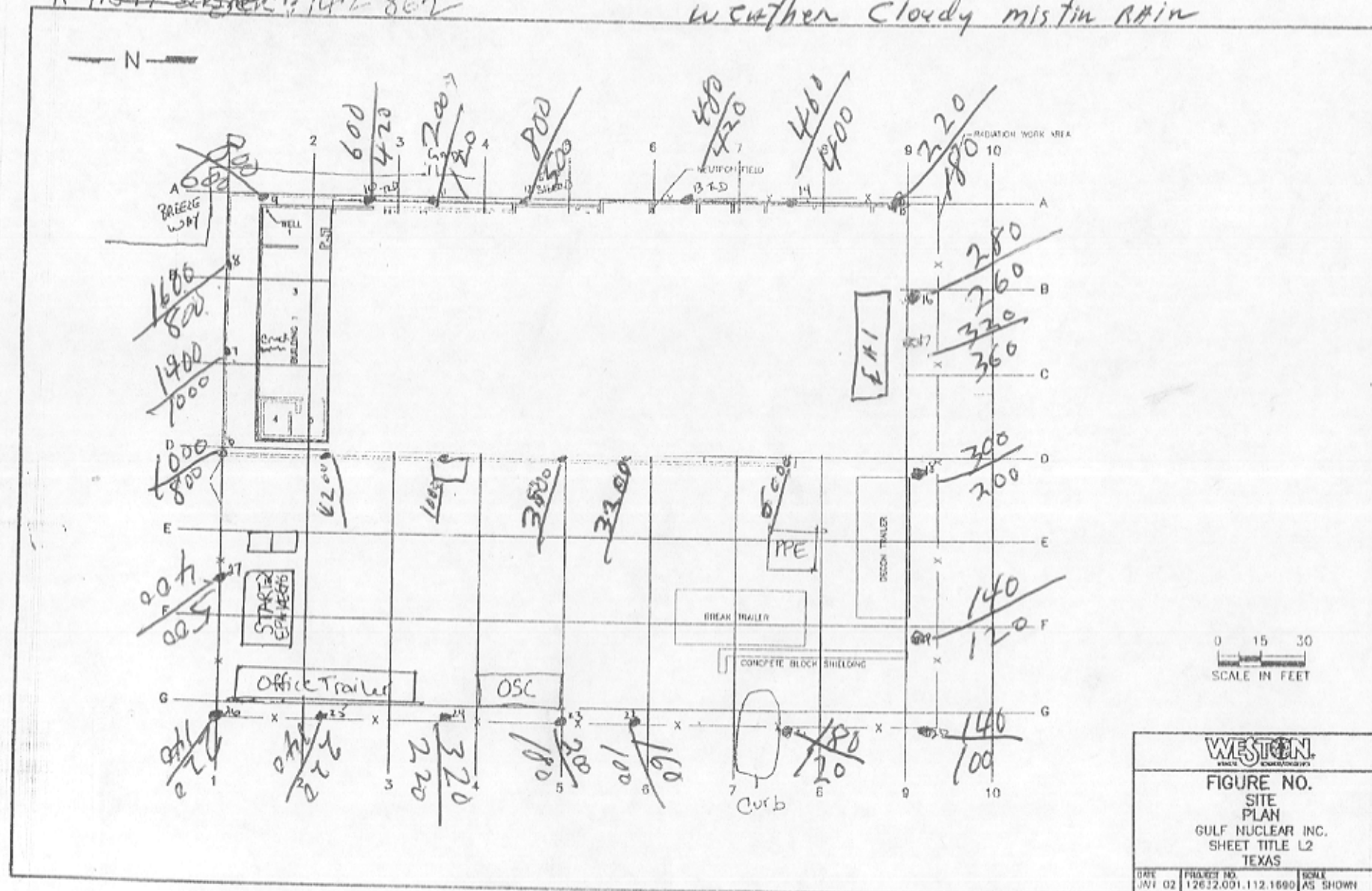

WESTON

FIGURE NO.

SITE PLAN

GULF NUCLEAR INC.
SHEET TITLE L2
TEXAS

DATE: JUN 02 PROJECT NO: 12632.001.112.1690 SCALE: AS SHOWN

HAZARDOUS WASTE 99-02-01