

BY: JAMES HARRIS

START: 1515

END: 1600

READINGS AT 4 MINUTE INTERVALS

Micro R/Hour model 77622

Model 77622 SERIAL 77622

23 JAN. 03

NEUTRON COUNTER

Model -15

SERIAL # 173771

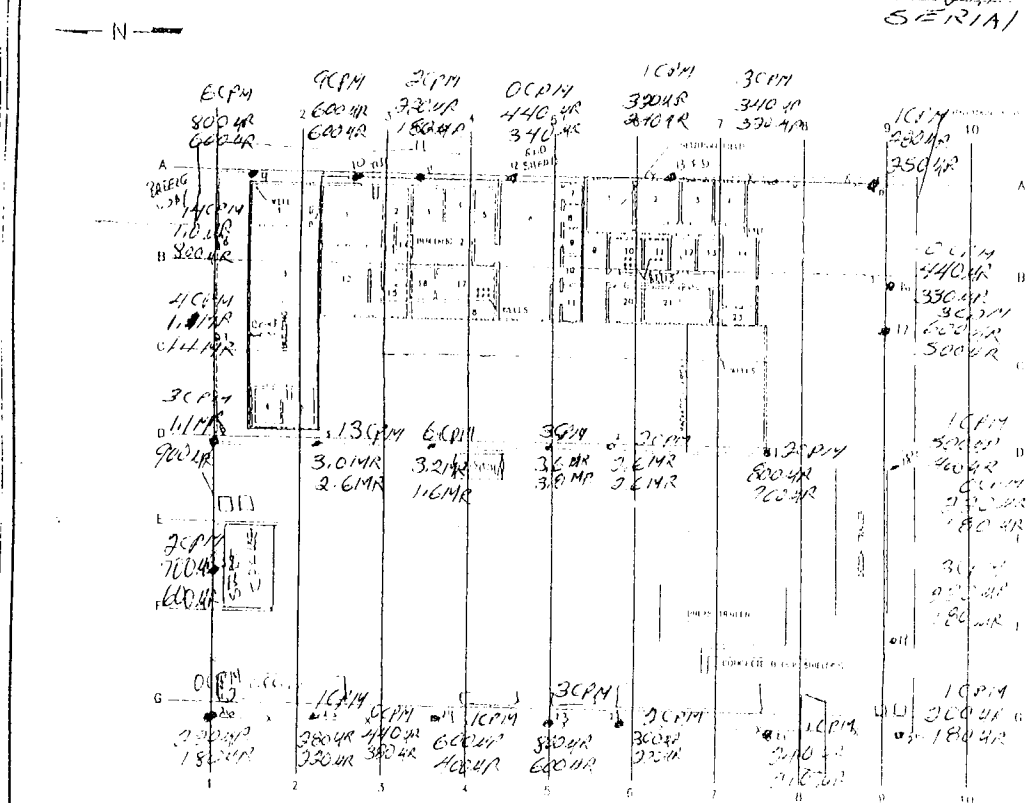

0 15 20  
SCALE IN FEET

WESTERN

FIGURE NO.

SITE

PLAN

GULF NUCLEAR INC.

SHEET TITLE 12

TEXAS

DATE 1/22/03 DRAWING NO. 12612-001.112.1690 AS SHOWN

SCALE 1/4" = 1'-0"

By:

01/24/2003

READINGS AT 1 METER

MICRO R/HOUR MODEL 19 LUDLUM

#91549 SERIAL

T. Walzer

0830-90900

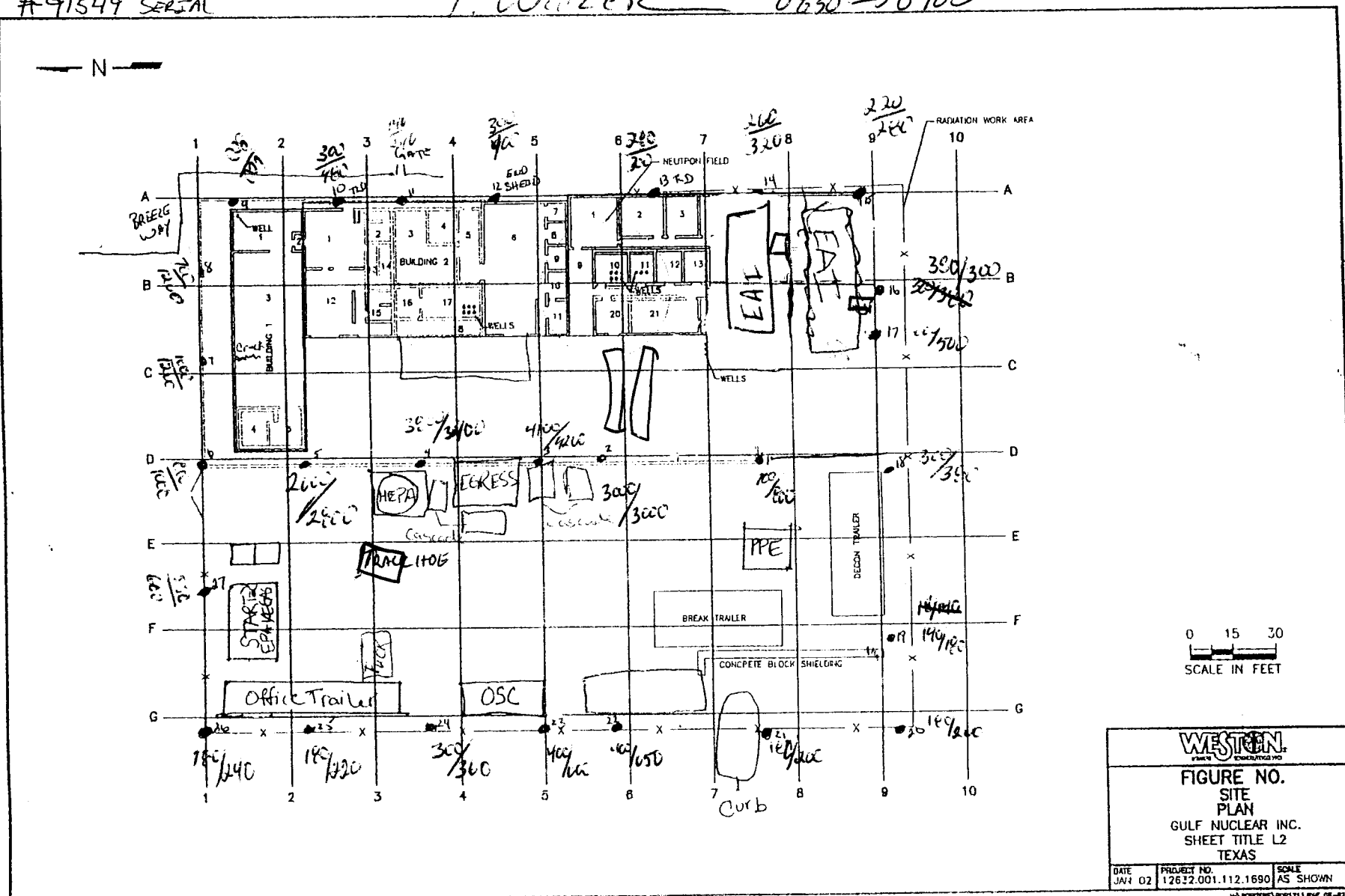

By:

MICRO R/HOUR MODEL 19 LUDLUM

#91549 SERIAL

130-1515

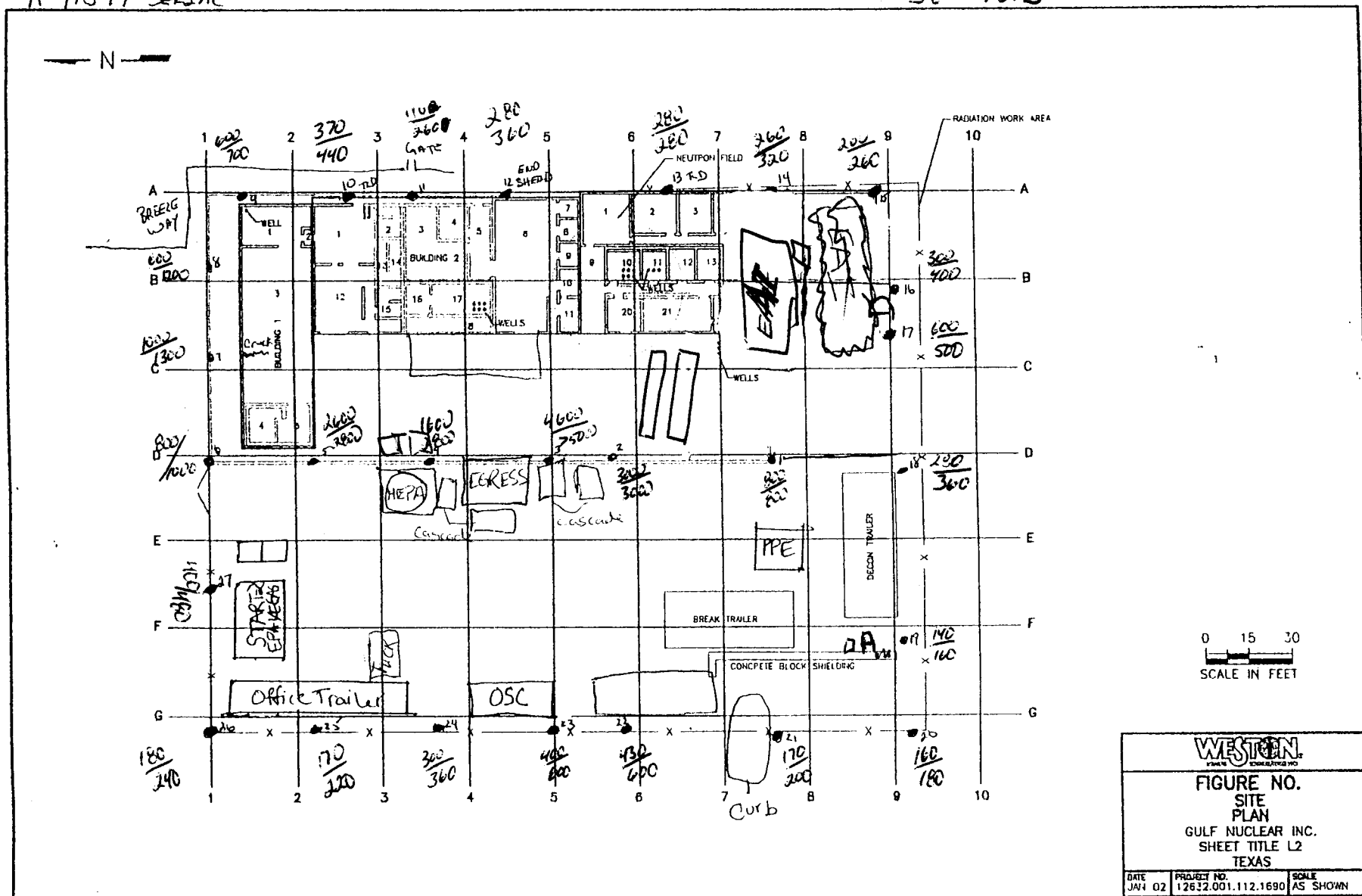



NEUTRON COUNTER  
MODEL-15  
SERIAL # 173771



0 15 30  
SCALE IN FEET

WESTERN

FIGURE NO.

SITE  
PLAN  
Gulf Nuclear Inc.  
SHEET TITLE L2  
TEXAS

DATE	12/12/01	TIME	12:00
BY	12612.001.112.1680	DOE	AS SHOWN

11. *See* PATTON, *supra* note 1, at 103, 104.

START: 0830  
END: 0920

BY: JAMES/HARRIS

READINGS AT 1 METER & 2 METERS  
micro R/Hour model 10000

WJH 91549 SERIAL 77622 27 JAN. 03

NEUTRON COUNTER  
MODEL-15  
SERIAL # 173771

N

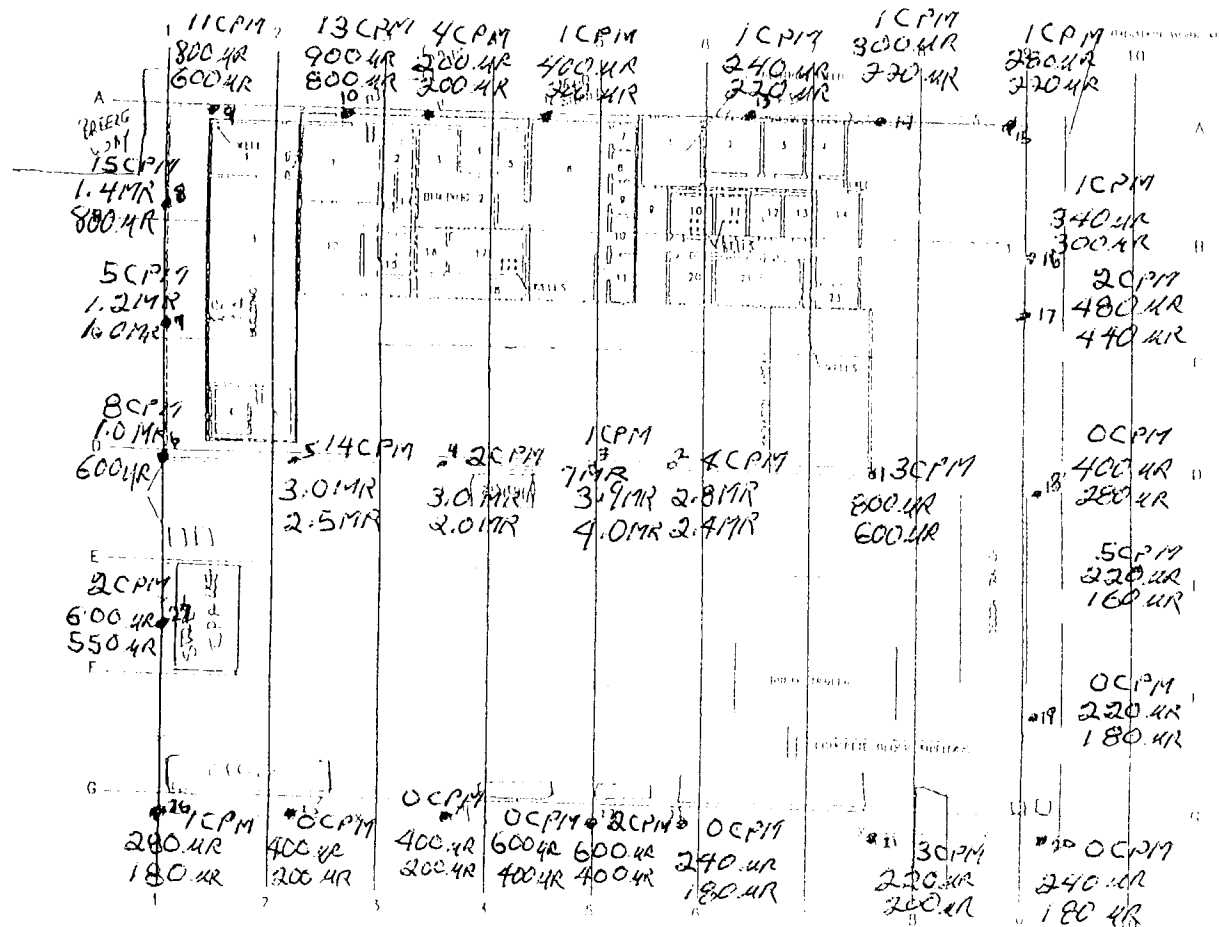

0 15 30  
SCALE IN FEET

WJH

FIGURE NO.

SITE

PLAN

1000 HIGHER INC.

SHEET 1112

TEXAS

DATE 12/2/01 112 1690

BY AS SHOWN

JUNE WEEK, 1960

BY: G. Hall

READINGS AT 1 METER

MICRO R/HOUR MODEL 19 LUDLUM

#91549 SERIAL

Jan 27, 03

Time 1600

Cloudy + Cold 42°F

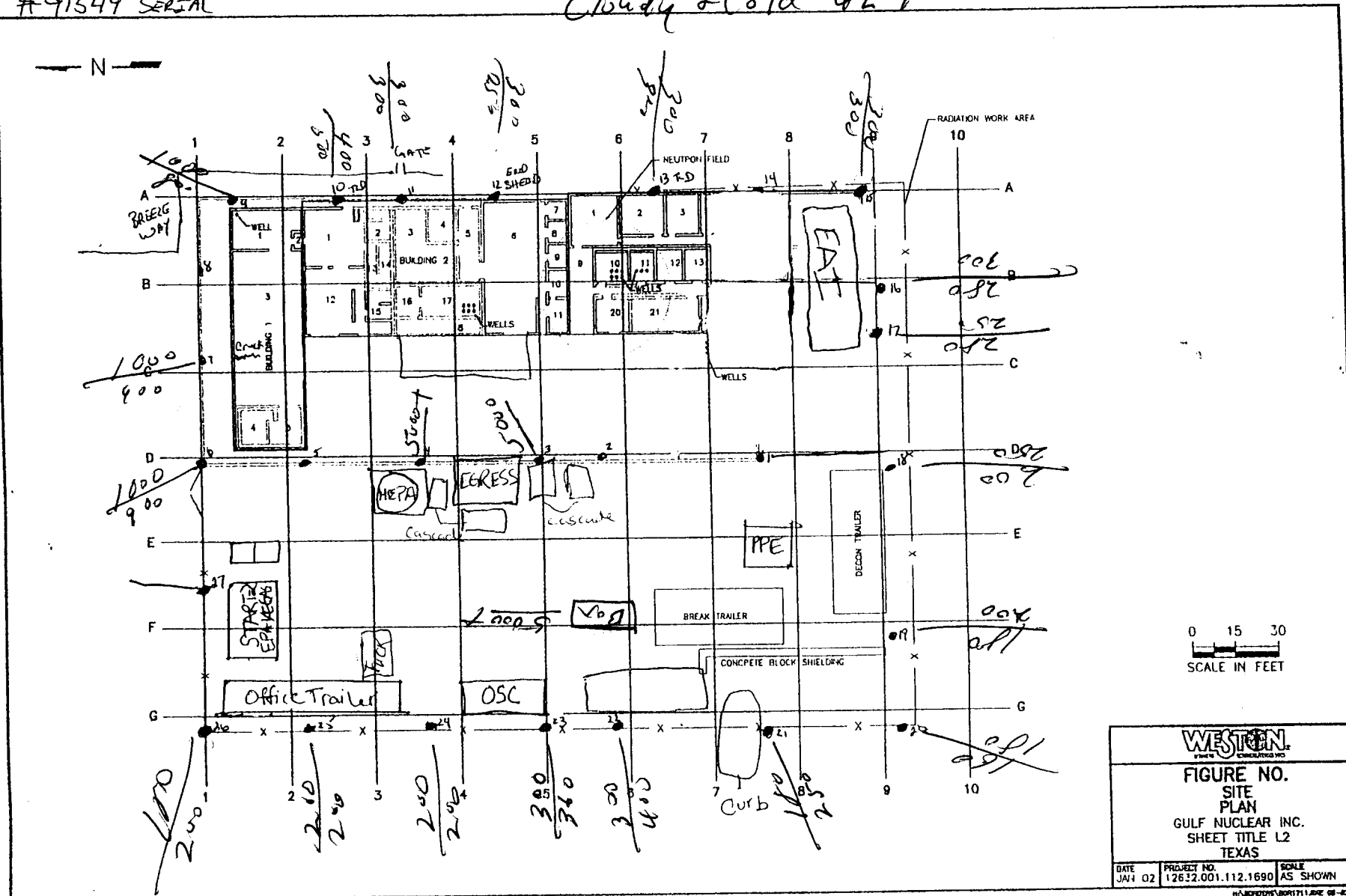

BY: JAMES HARRIS

START: 1530

END: 1630

READINGS AT 1 MINUTE INTERVALS

Micro R/Hour model 173771

91549 SERIAL 77622

NEUTRON COUNTER

Model-15

SERIAL # 173771

N

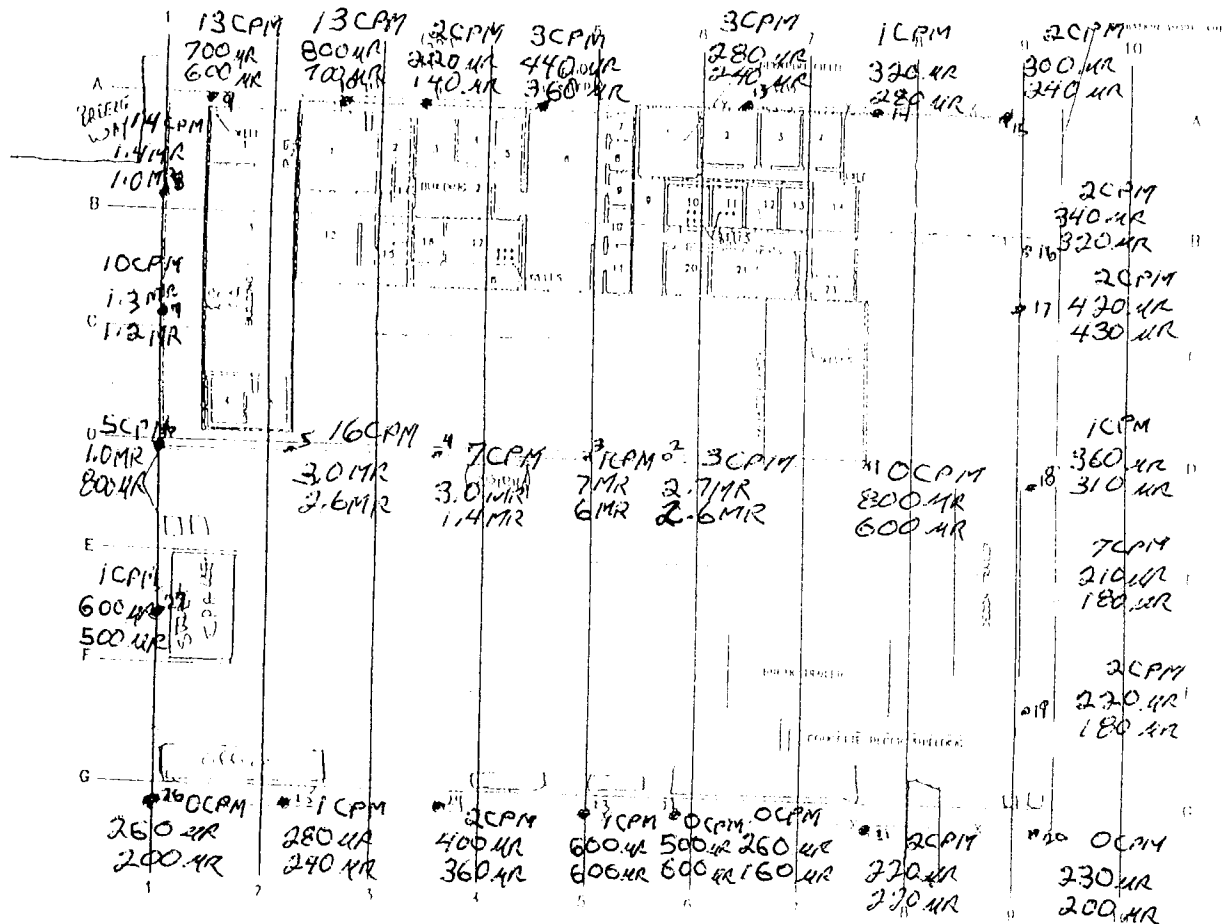

0 15 30  
SCALE IN FEET

WILSON

FIGURE NO.

SITE

PLAN

GOETZ NUCLEAR INC.

SHEET NO. 12

TEXAS

DATE: 12/12/60  
BY: JAMES HARRIS



187225

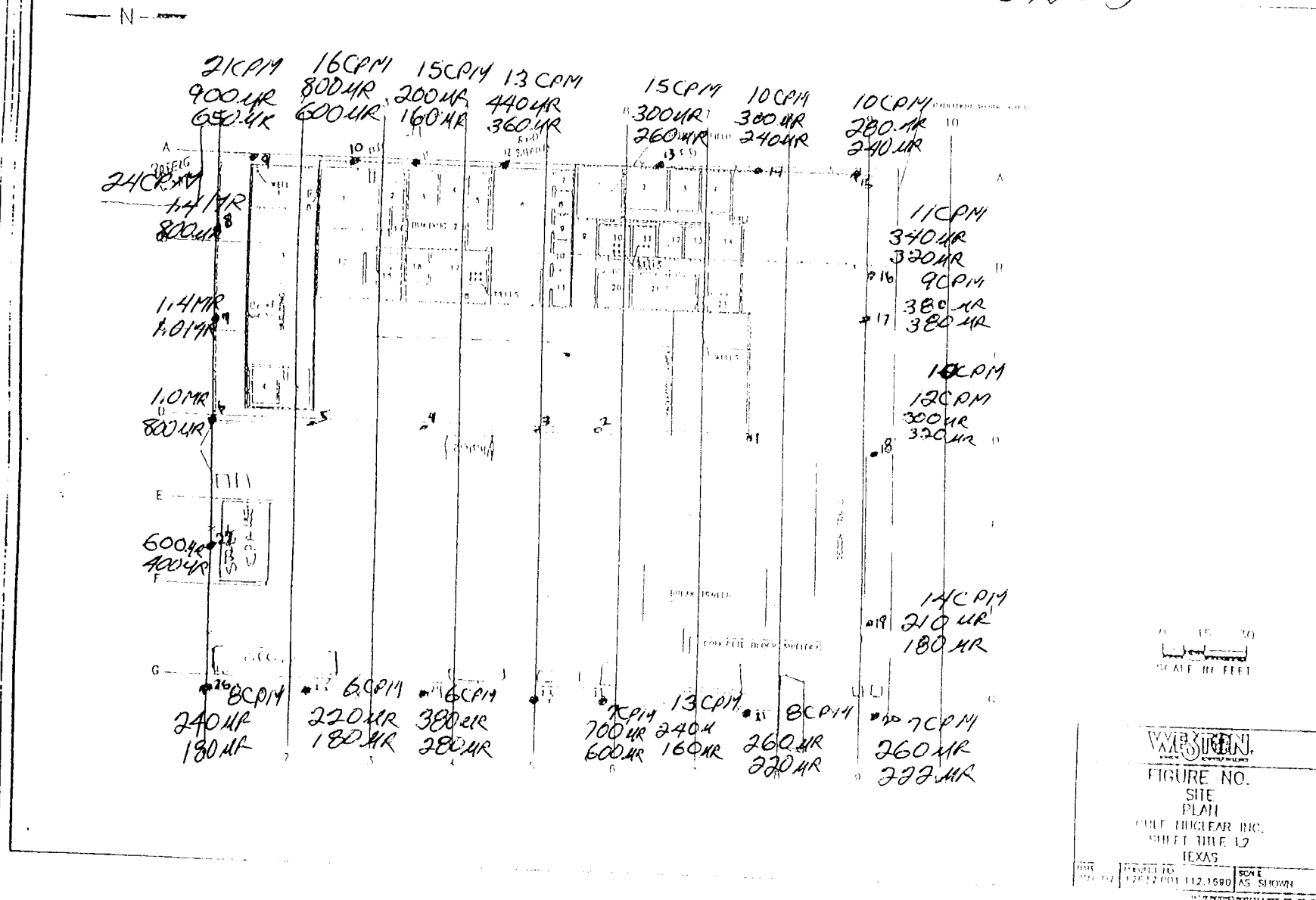

BY: JAMES/HARRIS

START: 0830

END: 0930

READINGS AT 1 METER & 2 METERS  
MICRO R/HOUR MODEL 19 COUNTRON

LOG # 91549 SERIAL 77622

28 JAN 03

NEUTRON COUNTER  
MODEL - 15  
SERIAL # 173771

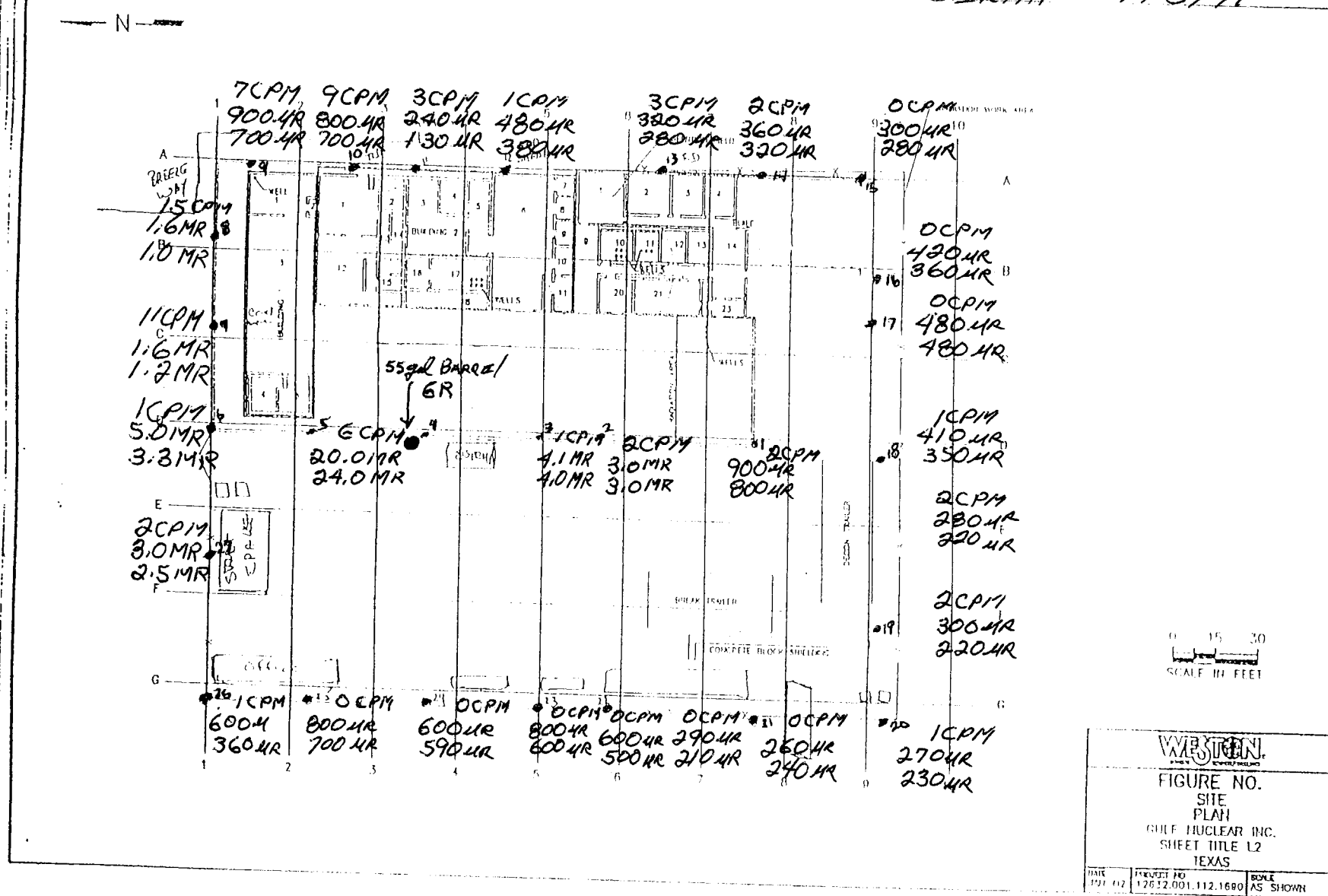

BY: JAMES/HARRIS

Start 0725  
END 0800

READINGS AT 4 METER Y-2 METER  
Micro R/Hour model 77622

91549 SERIAL 77622

29 JAN. 03

NEUTRON COUNTER

Model - 15

SERIAL # 173771

N

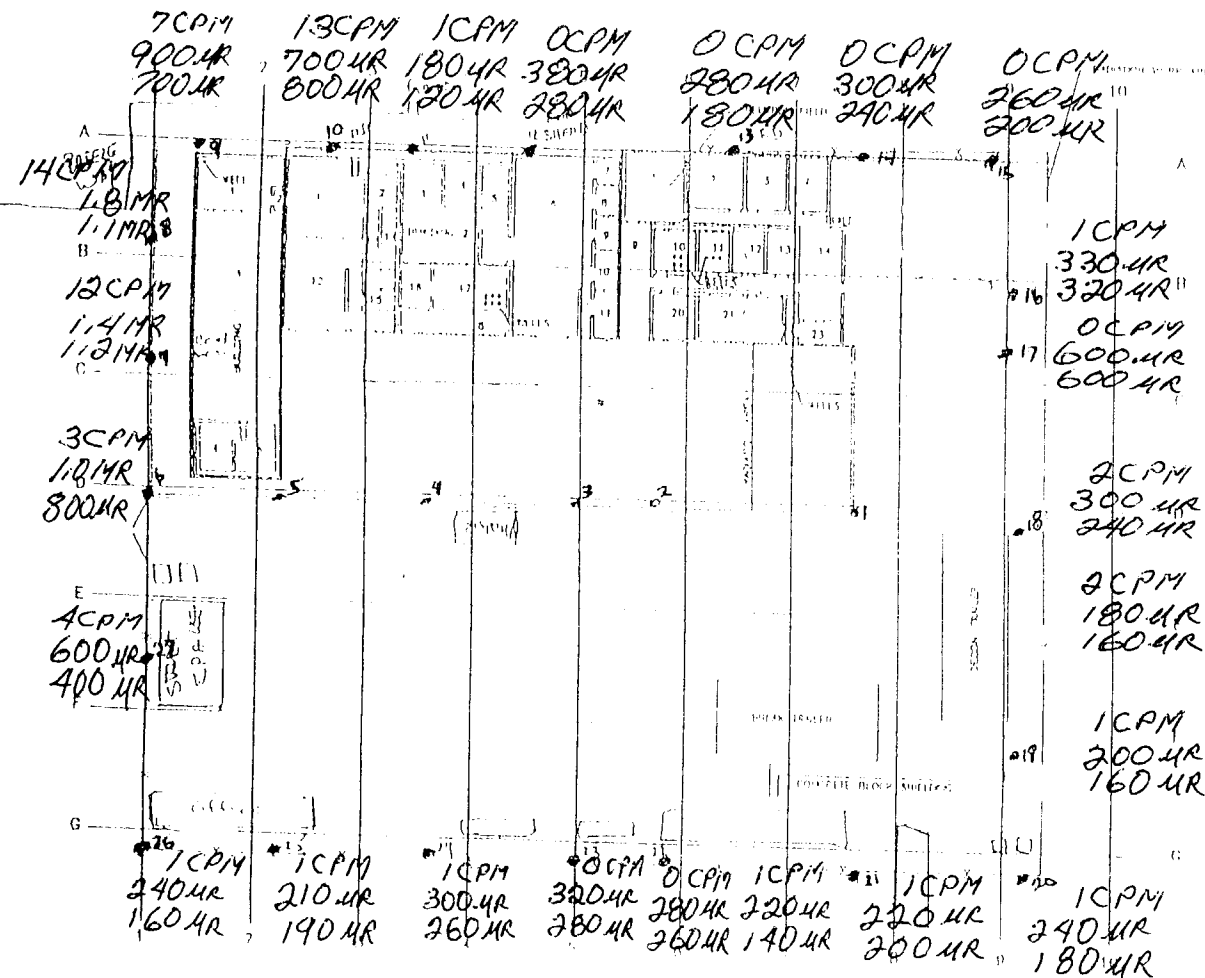

SCALE IN FEET

WATSON

FIGURE NO.  
SITE  
PLAN  
GULF NUCLEAR INC.  
SHEET TITLE 12  
TEXAS

DATE 12/12/01 112 1680

SCALE AS SHOWN

BY: JAMES/HARRIS

START: 1500

END: 1545

READINGS AT 1 METER & 2 METERS

MICRO R/HOUR MODE 15 LOCATION

NEUTRON COUNTER

MODEL-15

SERIAL # 173771

LOG # 91549 SERIAL 77622

29 JAN. 03

N

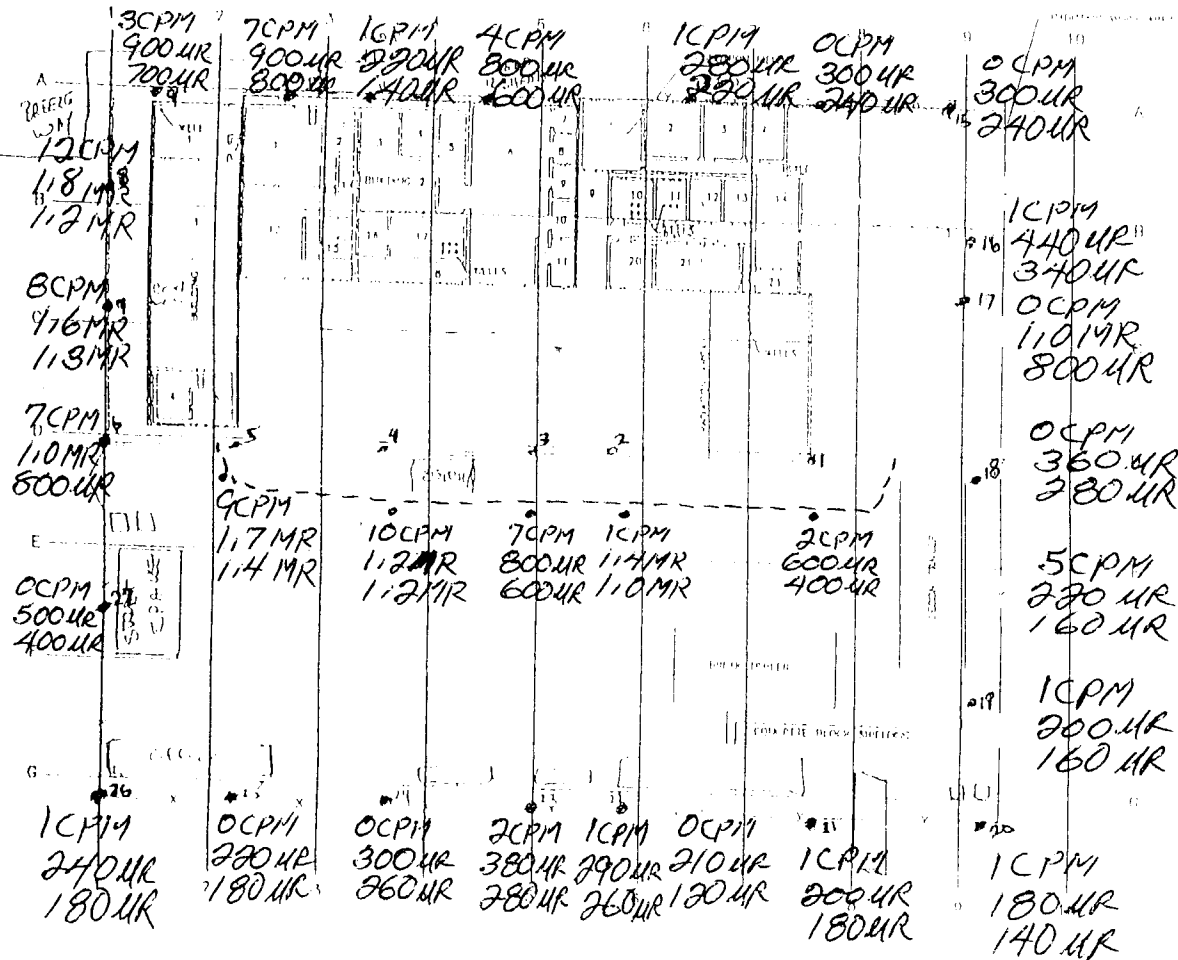

0 15 30  
SCALE IN FEET

WESTERN  
COMMUNICATIONS

FIGURE NO.

SITE

PLAN

GULF NUCLEAR INC.

SHEET TITLE 12

ILLAS

DATE 12/22/01 112,1680 AS SHOWN

BY: JAMIES/HARRIS

START: 0730 HRS  
END: 0830 HRS

READINGS AT 100 YD INTERVALS

MICRO R/HOUR MODEL 15 LOCATION

91549 SERIAL 77622

30 JAN. 03

NEUTRON COUNTER  
MODEL -15  
SERIAL # 17377

N



SCALE 10 FEET

WESTERN

FIGURE NO.

SITE

PLAN

GULF NUCLEAR INC.

SHEET 11 OF 12

TEXAS

DATE: 1/30/03 PROJECT NO: 112 1690 DRAWN BY: AS SHOWN

BY: JAMES/HARRIS

START: 1530

END: 1600

READINGS AT 1 METER + 2 METERS  
Micro R/Hour

NEUTRON COUNTER  
MODEL-15  
SERIAL #173771

91549 SERIAL 17622

30 JAN. 03

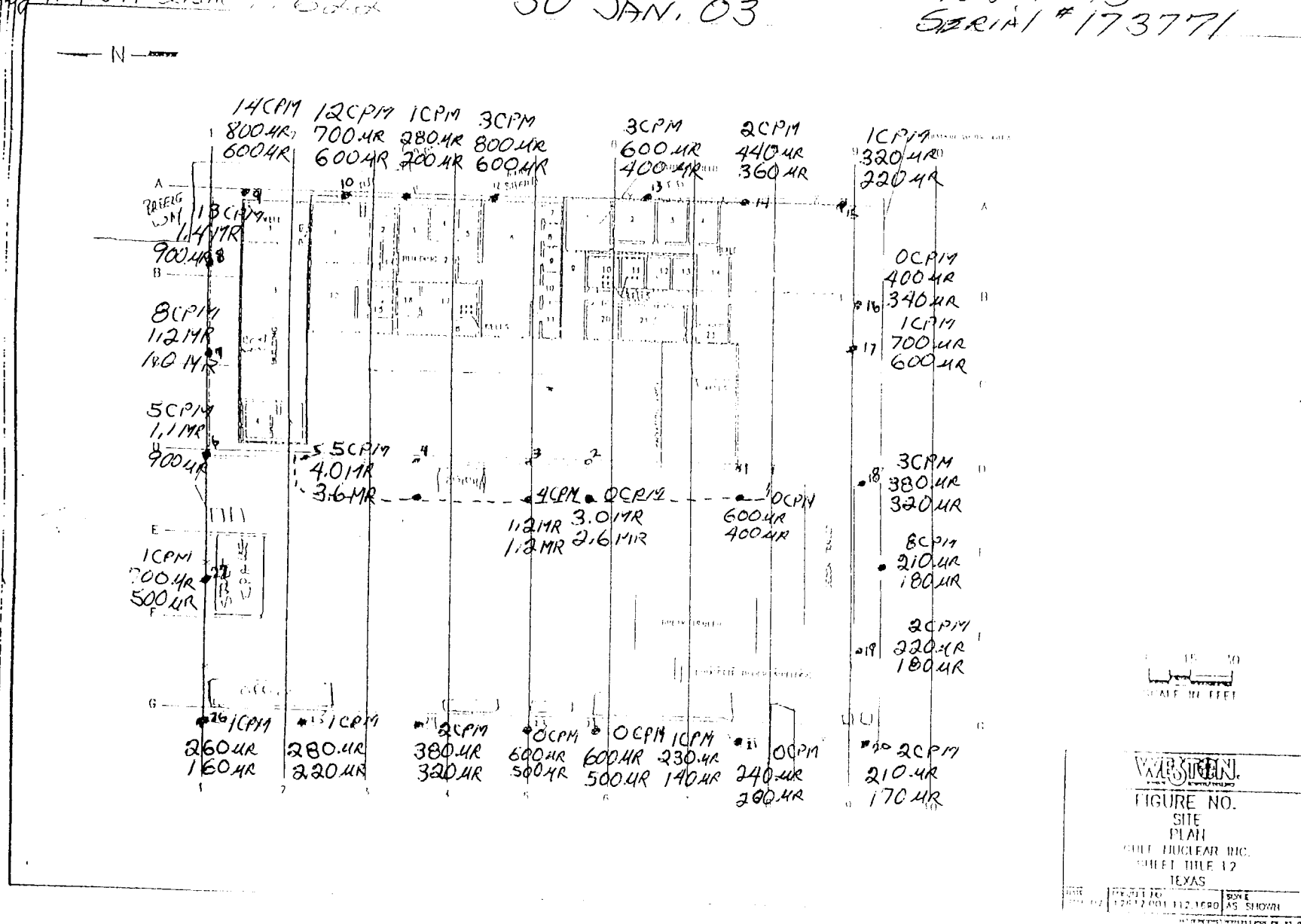

BY: JAMES/HARRIS

READINGS AT 1 MILE 100 Y 2 M 100 Y

MICRO R/HOUR MODEL 15 COLUMBIA

91549 SERIAL 77622

START 0730

END: 0815

31 JAN. 03

NEUTRON COUNTER

MODEL-15

SERIAL # 173771

N

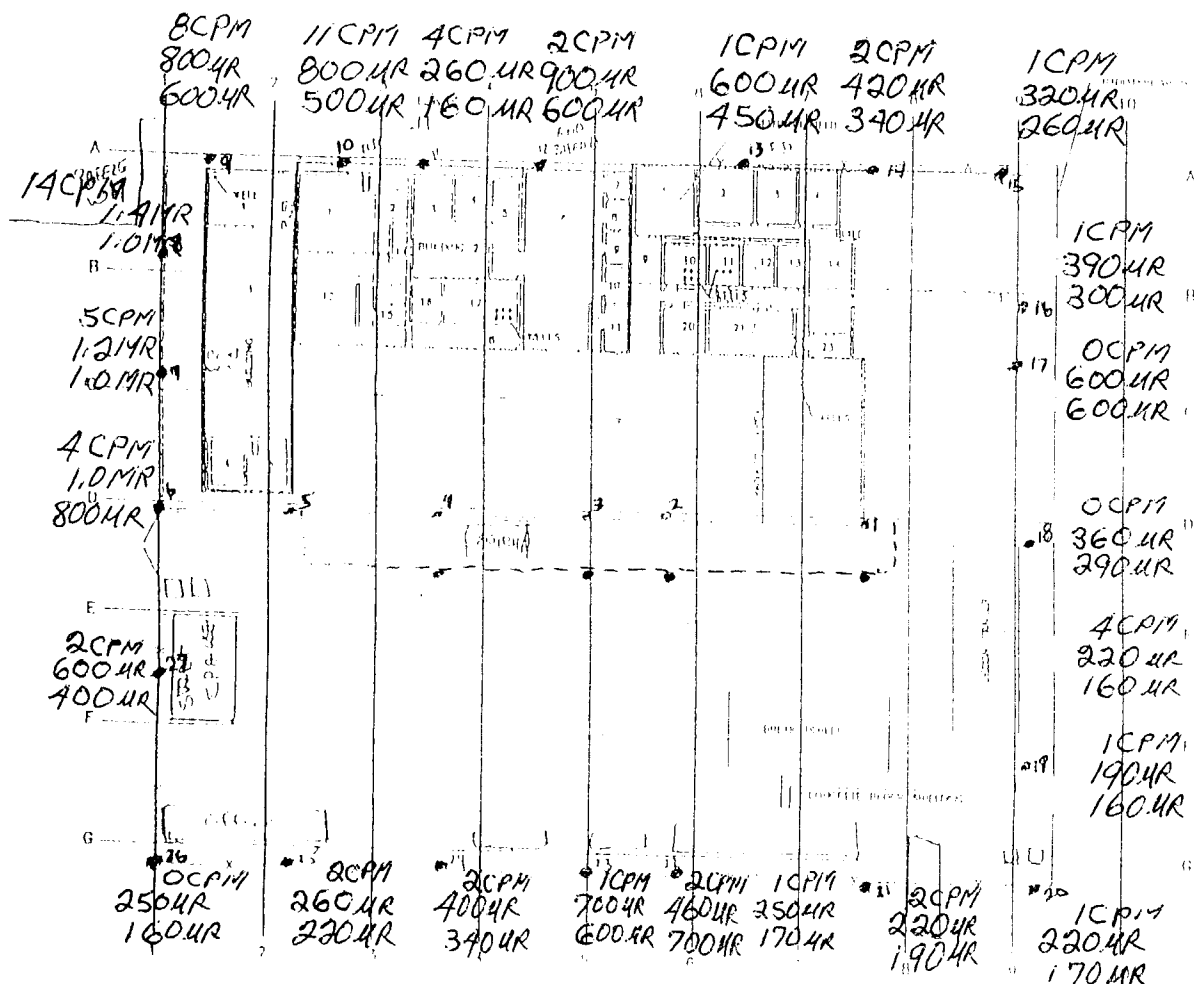

SCALE IN FEET

WESTERN

FIGURE NO.  
SITE  
PLAN  
CHIEF NUCLEAR BIC.  
SHEET HALF 12  
TEXAS

DATE: 12/21/01  
BY: JAMES HARRIS  
12/21/01 112.1580  
SHEET 12 OF 12

SITE WORK VITE •

By: C. L. Hall

READINGS AT 1 METER

MICRO R/HOUR MODEL 19 LUDLUM

#91549 SERIAL

Time 3:30 PM

1 ~~2~~  
2-Feb-03

Sunny 70°F

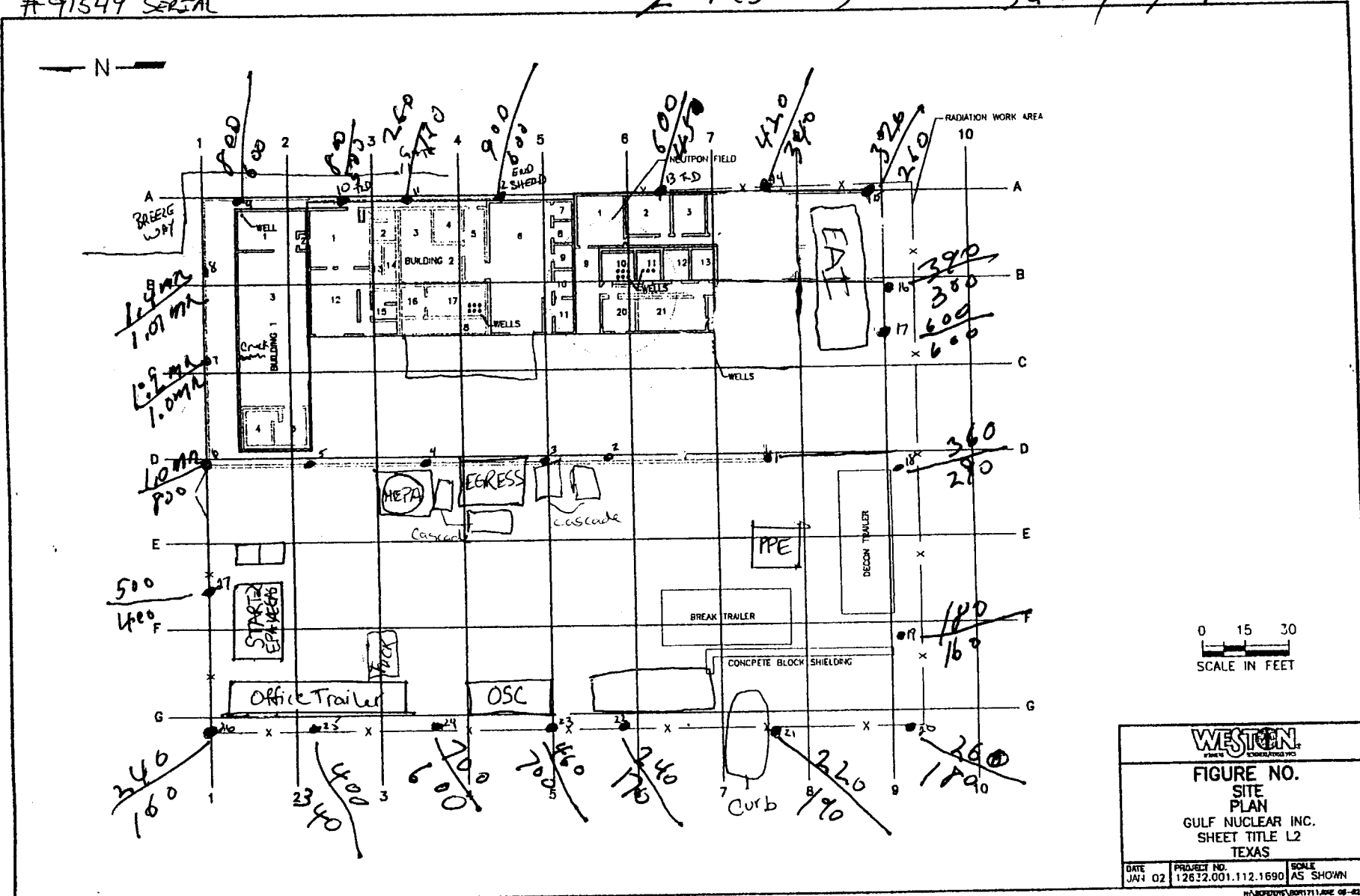

0 15 30  
SCALE IN FEET

<b>WESTON</b> <small>INCORPORATED</small>		
<b>FIGURE NO.</b> <b>SITE</b> <b>PLAN</b> <b>GULF NUCLEAR INC.</b> <b>SHEET TITLE L2</b> <b>TEXAS</b>		
<b>DATE</b> JAN 02	<b>PROJECT NO.</b> 12632.001.112.1690	<b>SCALE</b> AS SHOWN

W:\PROJECTS\B011711\02-08-02-01



SITE WALK DATE: 02/03/03 1730 END 1800

BY: A. B. S. J. D.

READINGS 1 METER & 2 METERS

Micro R/Hour MODEL 19 LUOLUM

91549 SERIAL 77622

Partly Cloudy  $\approx 74^{\circ}$

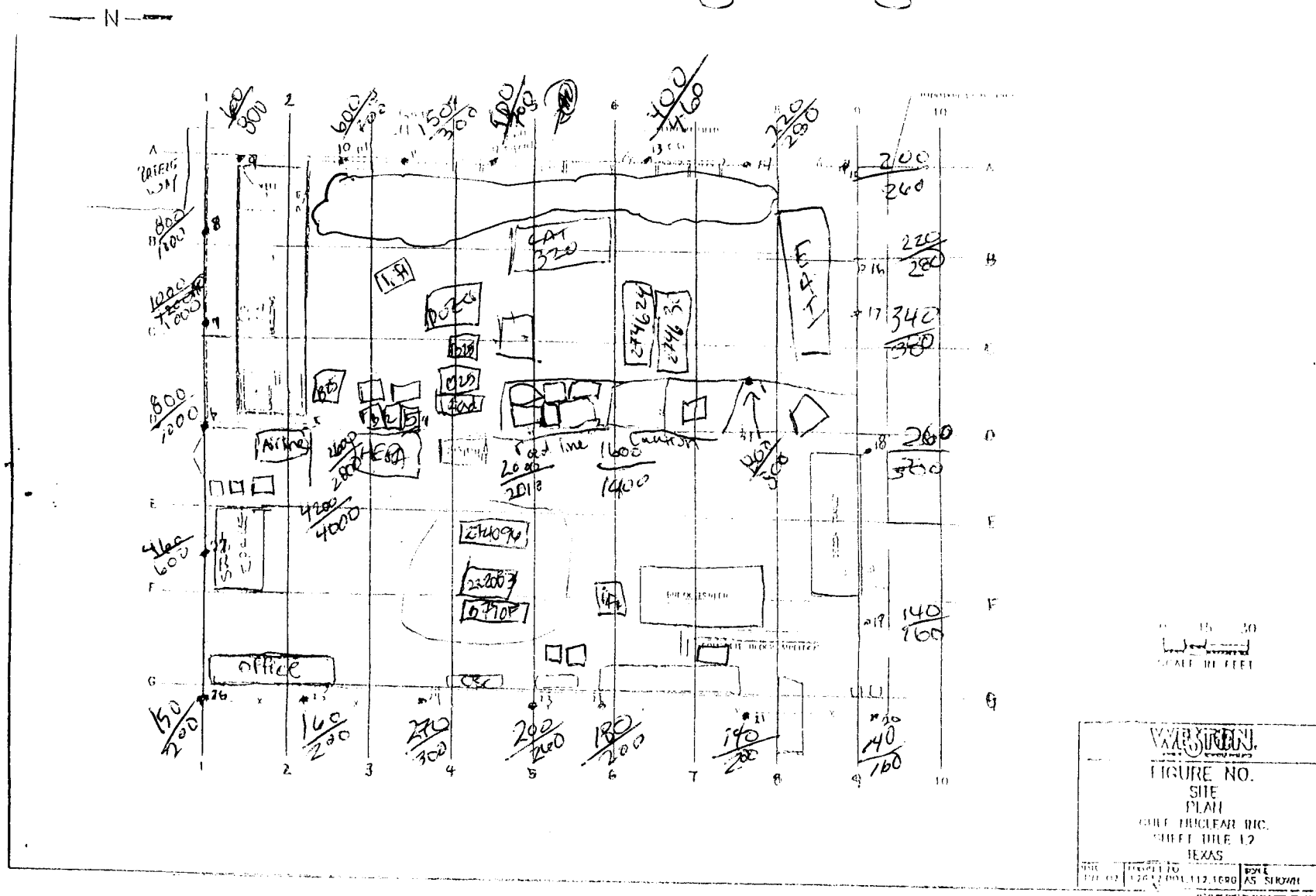

SITE WALK DATE: 02/07/03

BY: A Restivo / Jeff Davidson

READINGS 1 METER & 2 METERS

Micro R/Hour MODEL 19 LUOLUM

# 91549 SERIAL 77622

Partly cloudy 58°

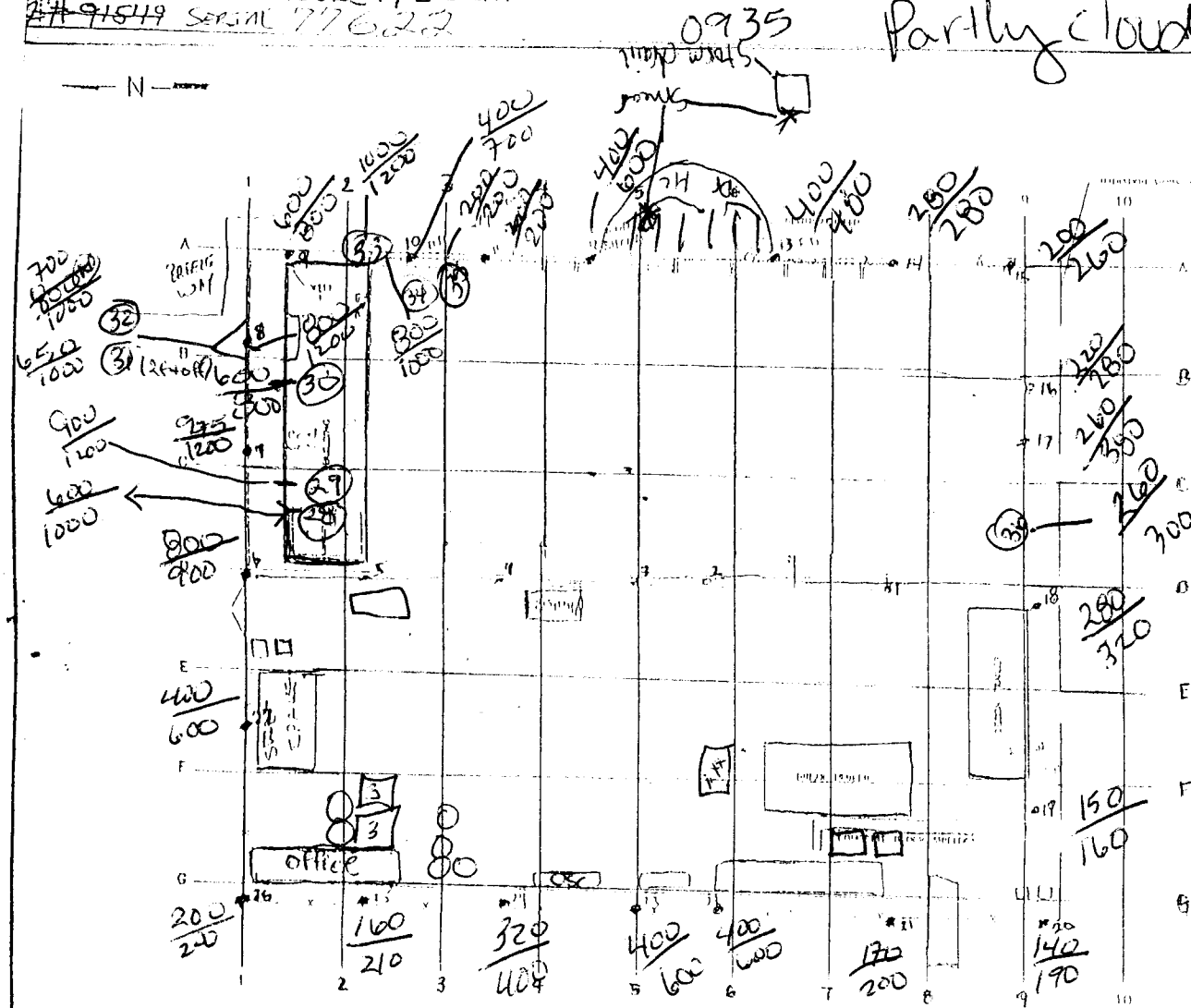
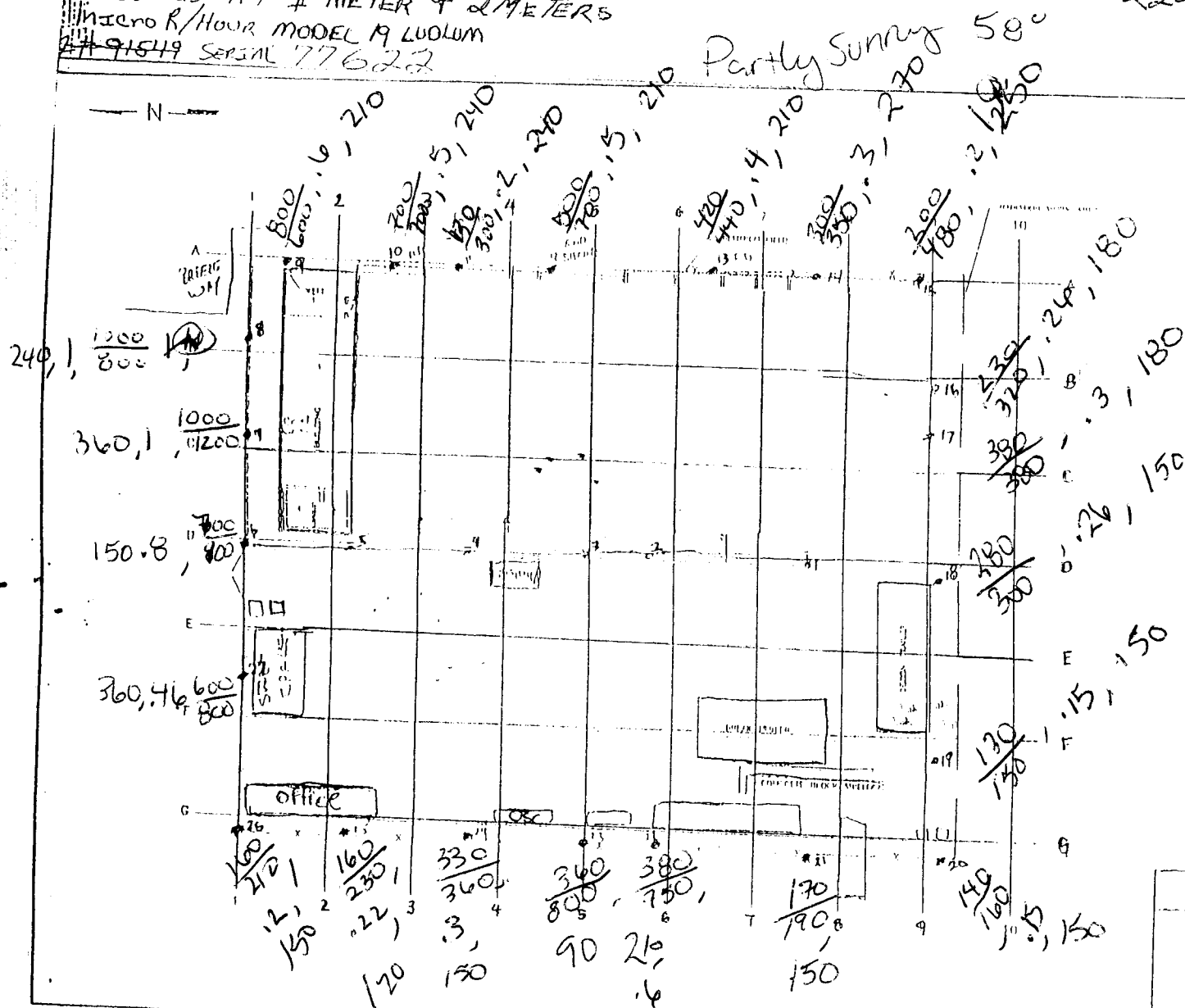

FIGURE NO. SITE PLAN GULF NUCLEAR INC. SHEET TITLE 12 TEXAS	
DATE 02/07/03	DRAWN BY JEFF DAVIDSON
CHECKED BY A. RESTIVO	SCALE AS SHOWN

19 SN 148178  
2241-4 189225



0 15 30  
SCALE IN FEET

# WESTERN

FIGURE NO.  
SITE  
PLAN  
GULF NUCLEAR INC.  
SHEET TITLE 12  
TEXAS

11558	12612.1001.112.1600	POLE AS SINGH
-------	---------------------	------------------

SITE WALK DATE: 02/04/03

BY: ARSTVO

READINGS 1-1 # METER & 2 METERS

Micro R/HOUR MODEL 19 LUOLUM

# 91549 SERIAL 77622

Rem ball

Partly Cloudy high 58°

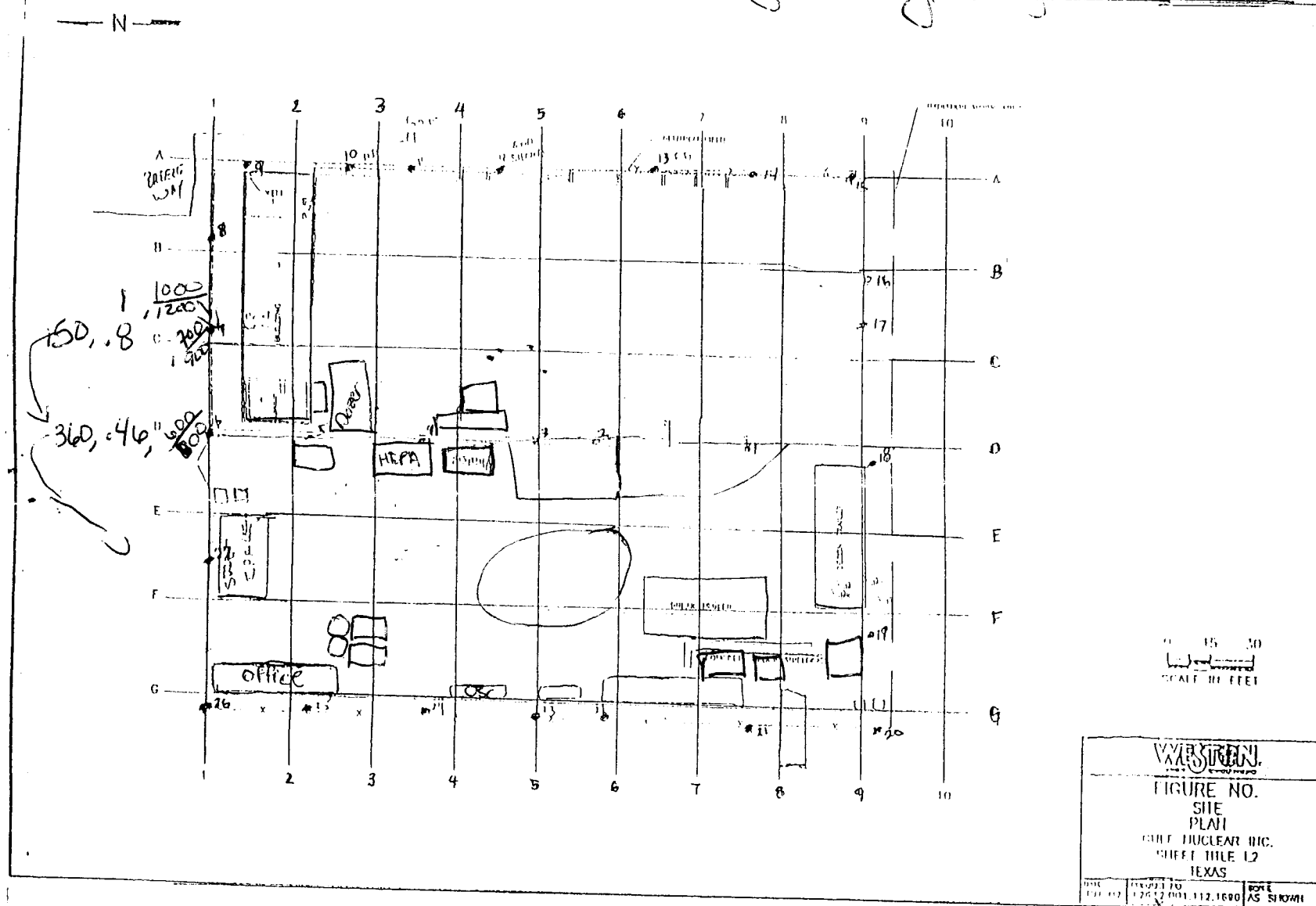

BY:

6/11/11

Time 0:730 AM

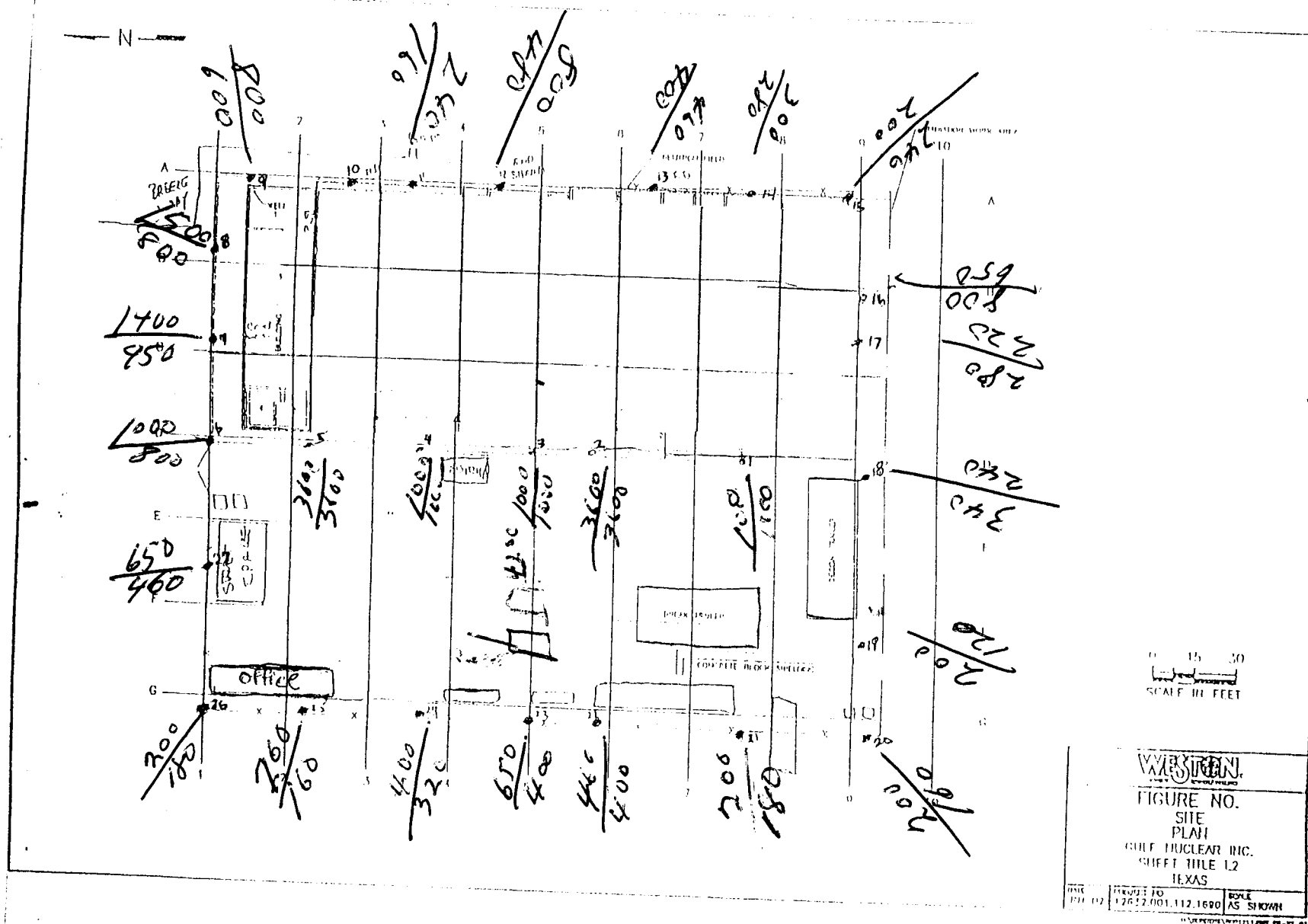

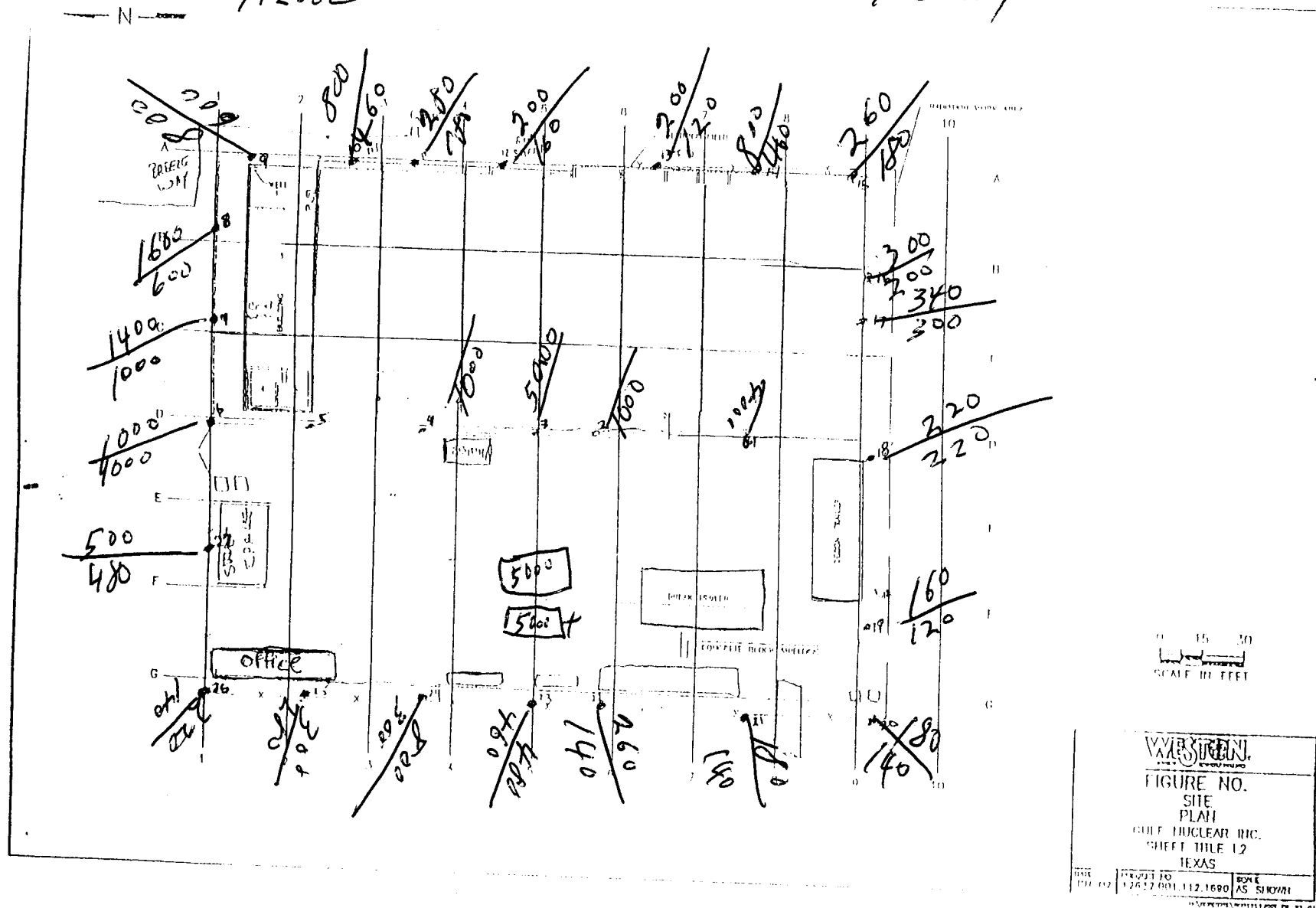

BY: G. Hall

## READINGS

Micro R/Hour

277 91549 SERJANT 77 SCR 142862

weather cloudy & Cold Time 1600

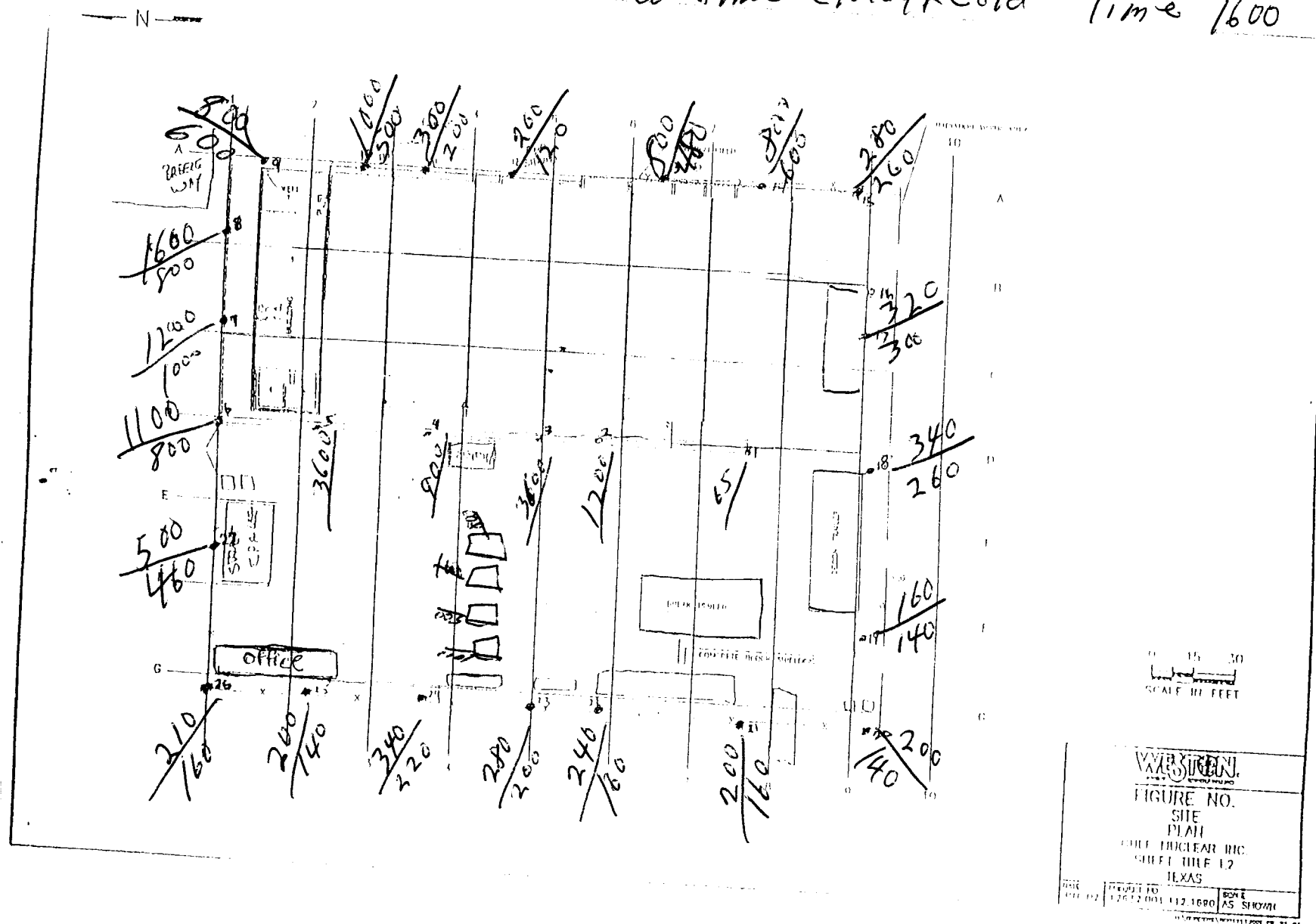

SITE WALK DATE:

2-8-63

Time 1600

BY:

G. Hall

READINGS AT 1 METER & 2 METERS  
Micro R/Hour Model 19 Luolum  
2191549 SER 7742862

weather cloudy & cold

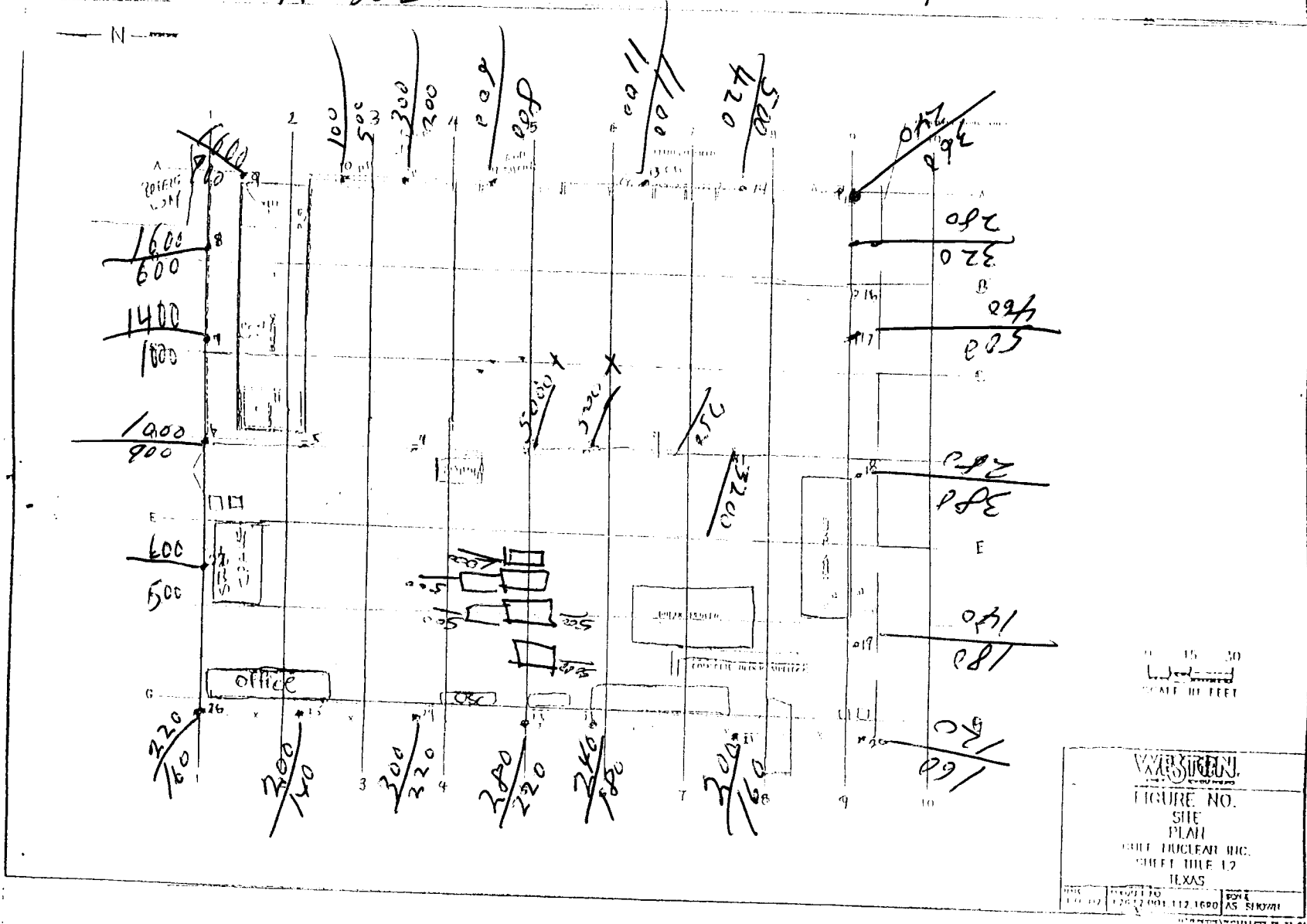



2# 91549 SEP 21 77 142862

weather <sup>72°</sup> sunny & CLEAR.



$T_m \approx 1500$

READINGS 1.1 1 METER & 2 METERS  
micro R/Hour MODEL 19 LUOLUM

27-91549 SERIAL ~~77622~~ 142862

Weather Sunny & Cloudy 70°

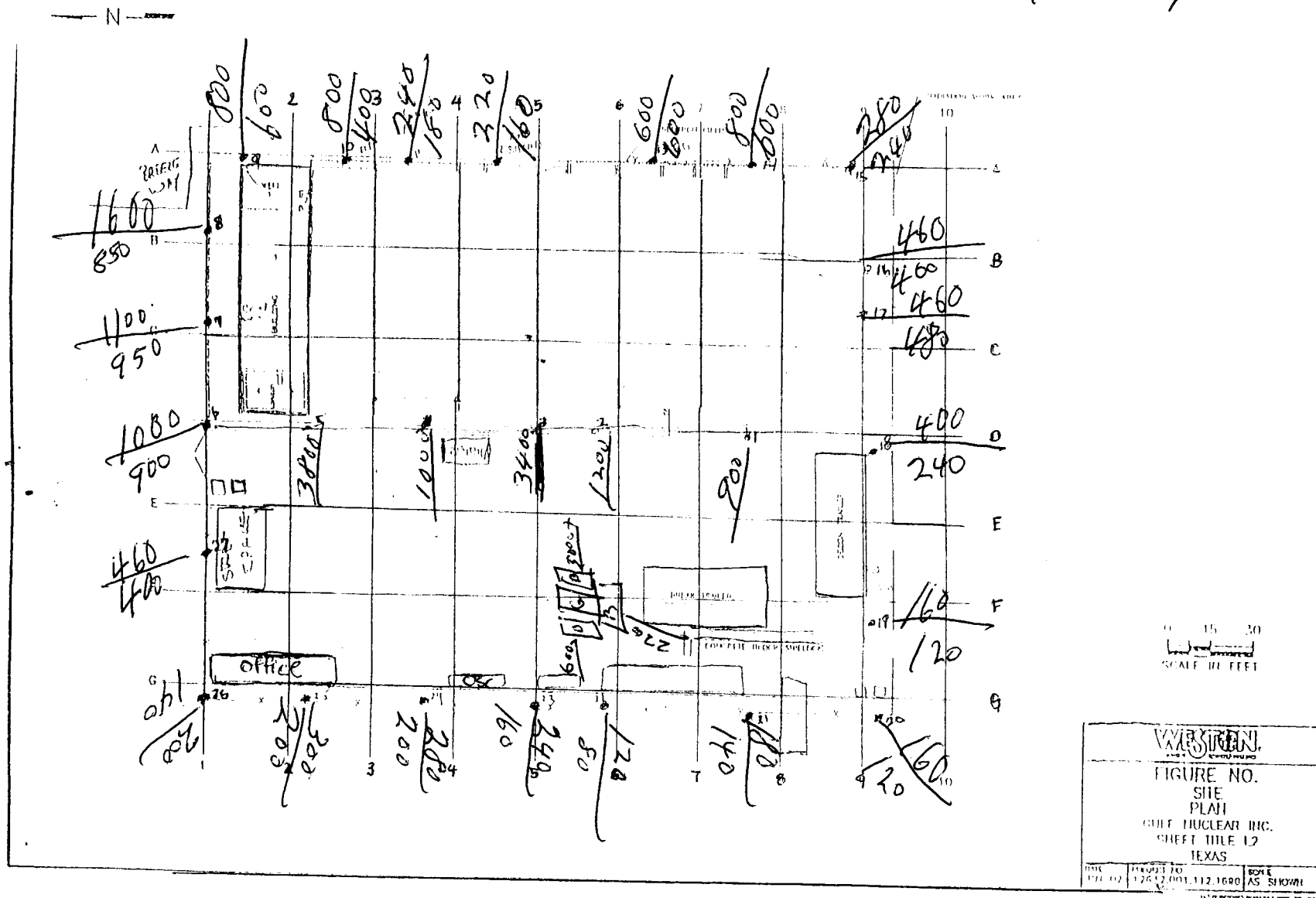

#91549 SERIALIZED 11/12/86

Time 1600

weather Cloudy + Sunny 70°

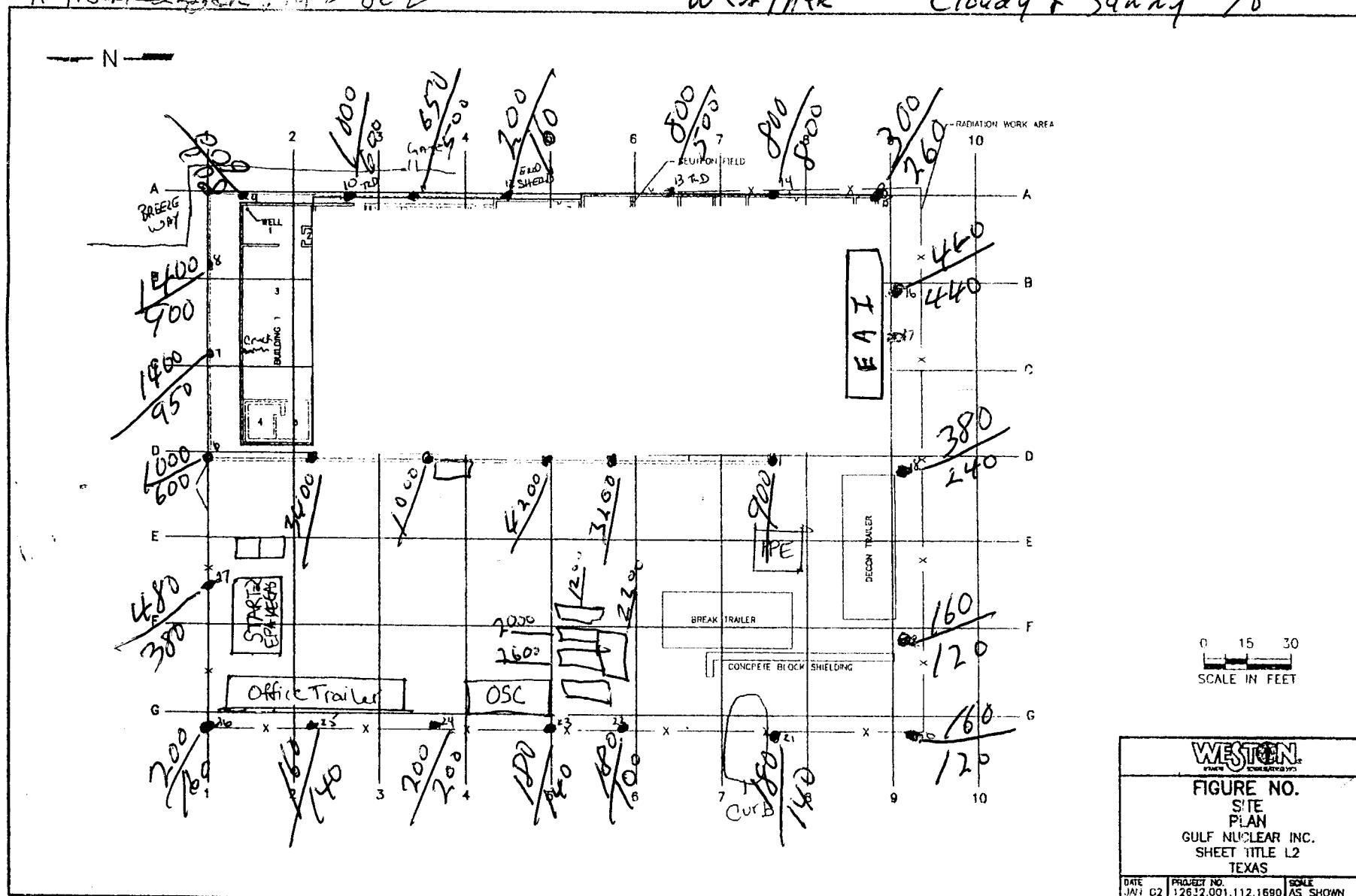

Time 1500

By: G. Hall

READINGS, AT 1 METER + 2 meter

MICRO R/HOUR MODEL 19 L00000

#91549 SER SFR. 1412 862

weather cloudy mist in RAIN

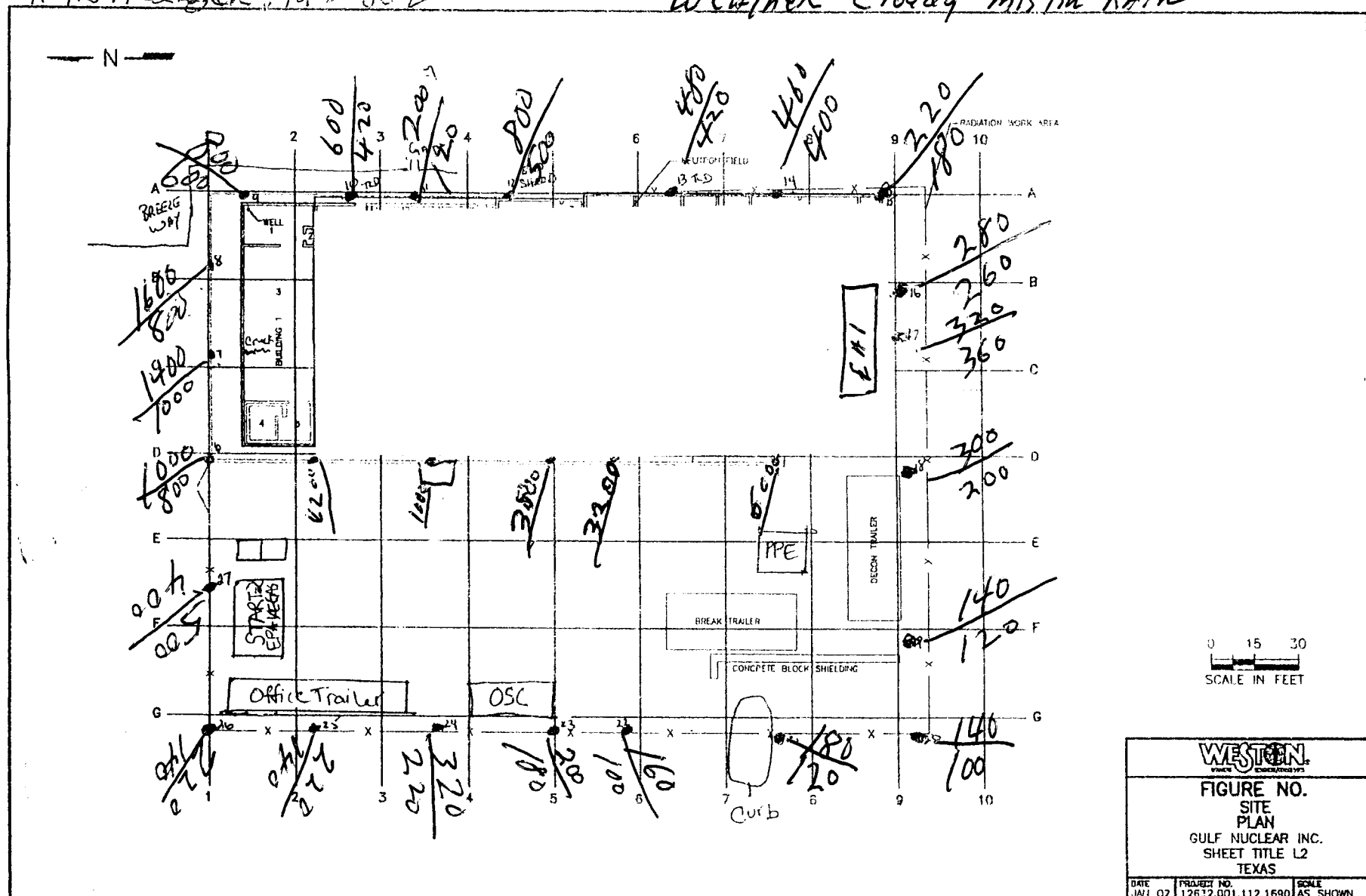

SITE WORK DATE • 2-18-03

Time 1530

By: G. Hall

READINGS AT 1 METER + 2 meters

MICRO R/HOUR MODEL 19 LUDLUM

#91549 SERIALIZED, 1412-862

Weather Sunny + Cloudy 68°

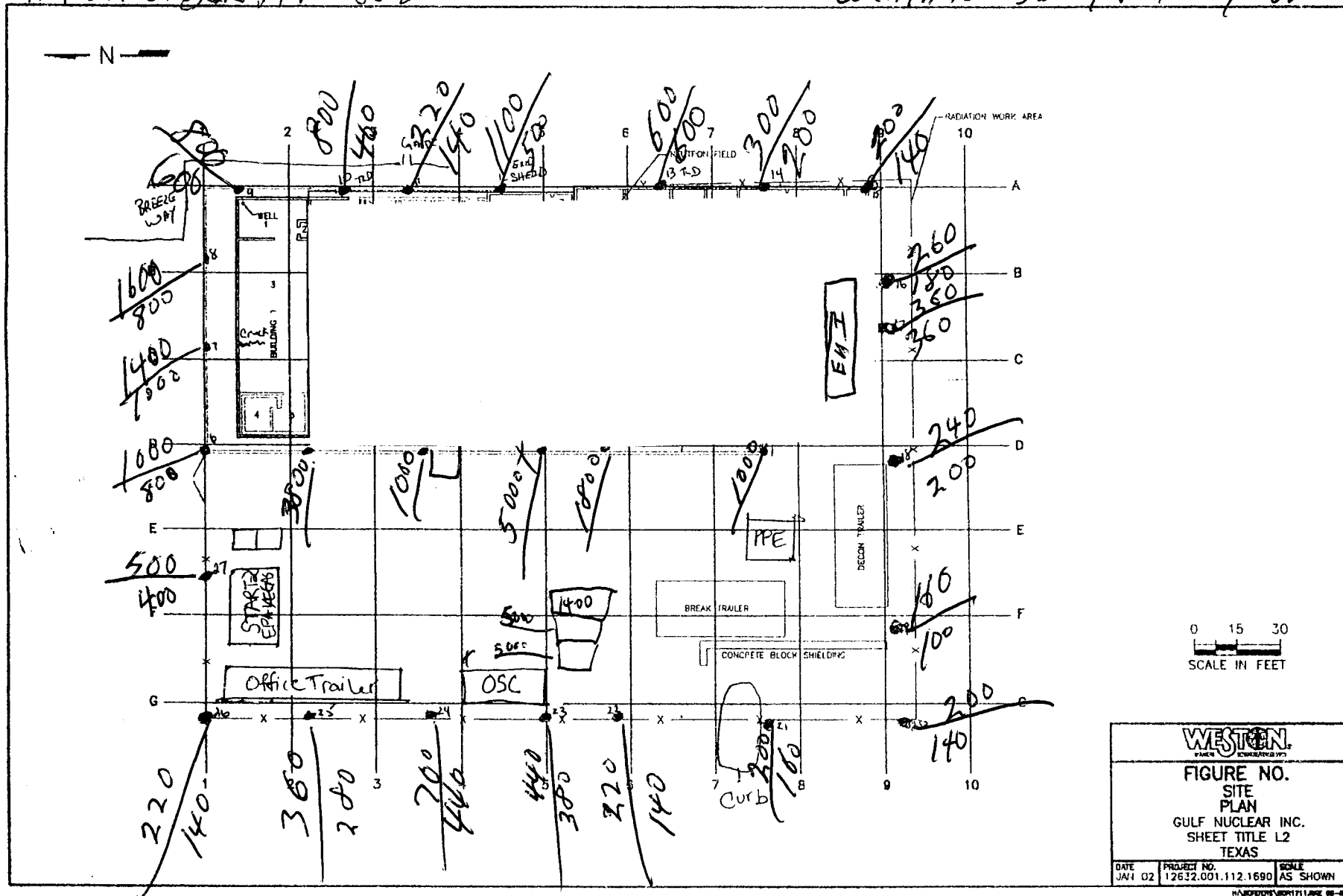

1412-862-01

JTE WORK VITE • 2-19-03

Time 1530

BY: G. Hall

READINGS AT 1 METER + 2 meters

MICRO R/HOUR MODEL 15 LUDLUM

#91549 SERIALIZED 1412 3612

weather cloudy & overcast. 60°

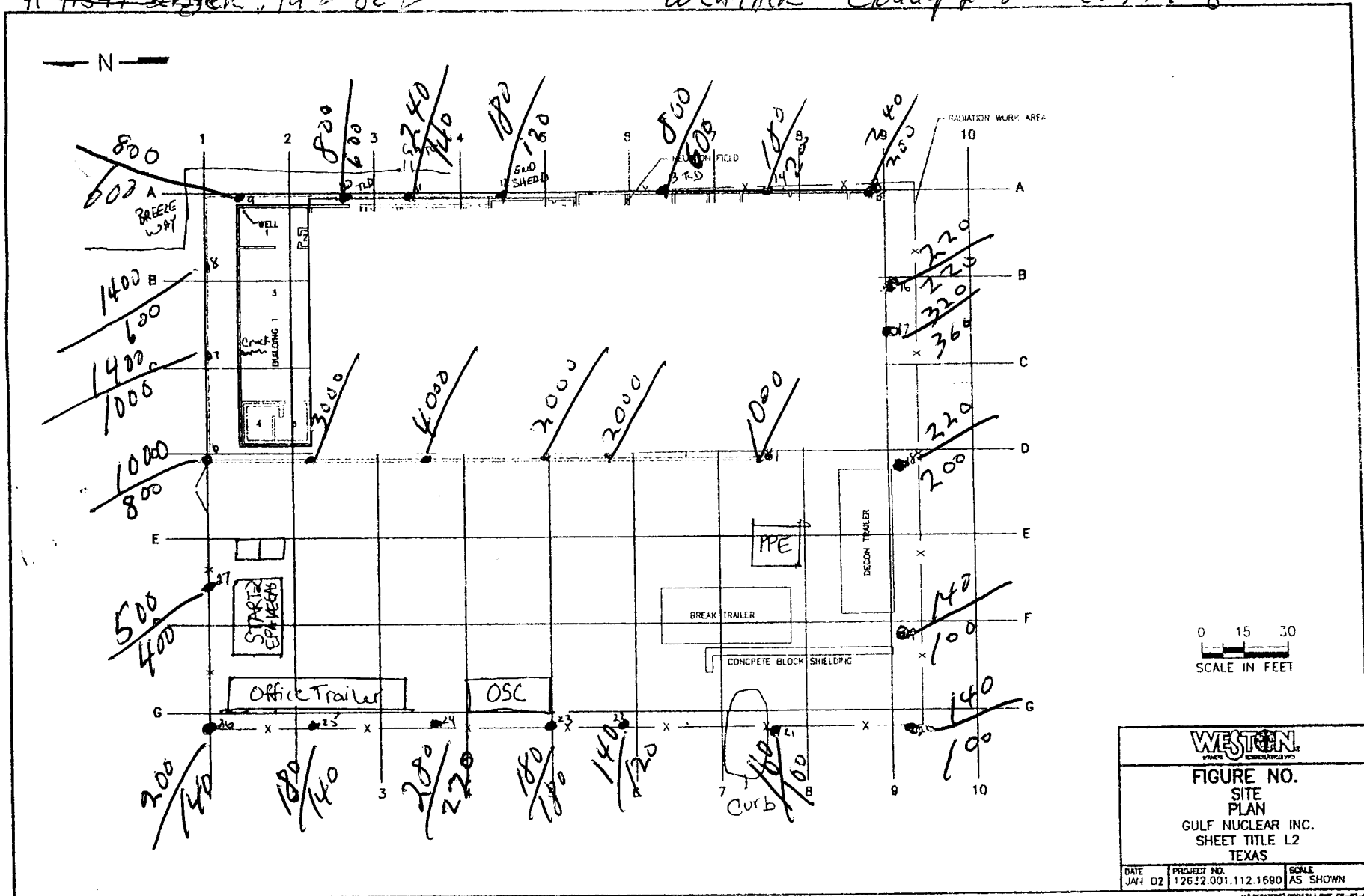

JULIE WILK, DIT 15.

2-20-03

Time 1600

READINGS AT 1

MICRO R/HOUR MODEL IS LOGICUM

#91549 SERIALIZED 1472 862

Raining + Cloudy

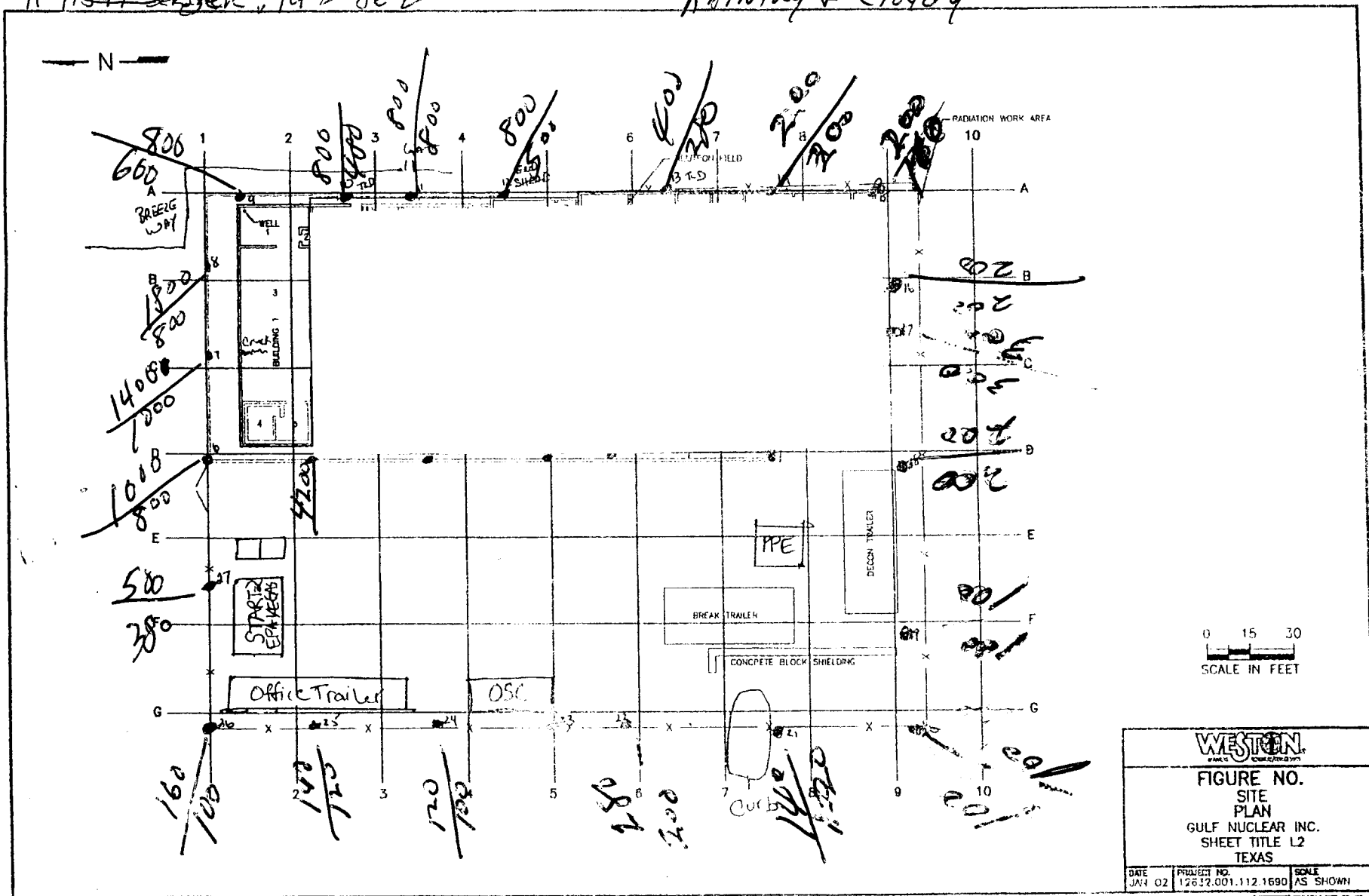

JLIE WALK VITE • 2-21-03

Time 1530

By: G. Hall

READINGS AT 1 METER & 2 meters

MICRO R/HOUR MODEL 19 LUDLUM

#91549 SERIALIZED 1412 862

weather RAIN & Cloudy

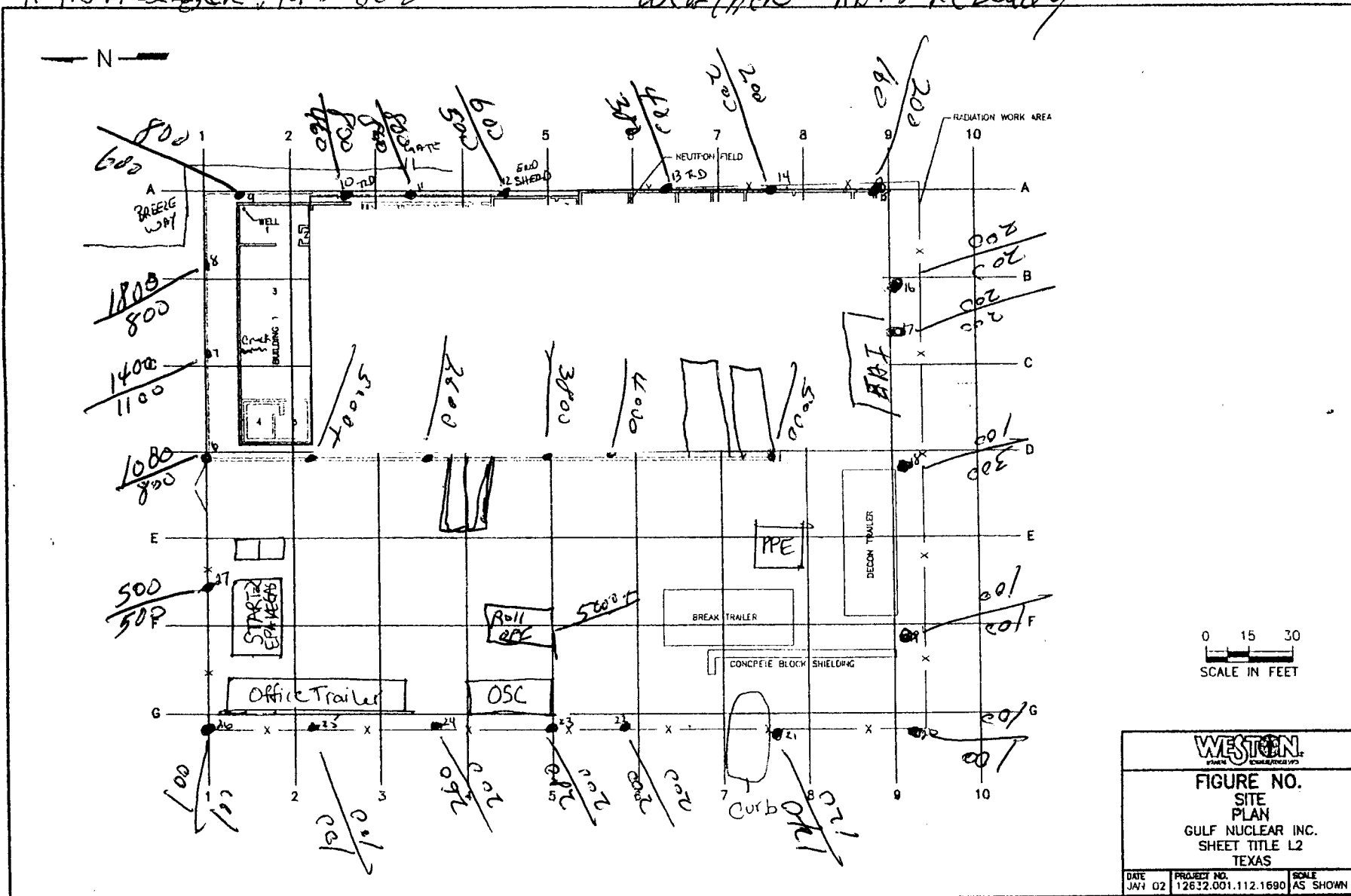

W:\PROJECTS\001112\LINE 00-02-01



JLIE LUTIK VATIC • 2/22/03

Time 0645

BY: G. Hall

READINGS AT 1 METER & 2 meters

MICRO R/HOUR MODEL 19 LOGSUM

#91549 SENSER, 1412 862

Weather overcast + Cold

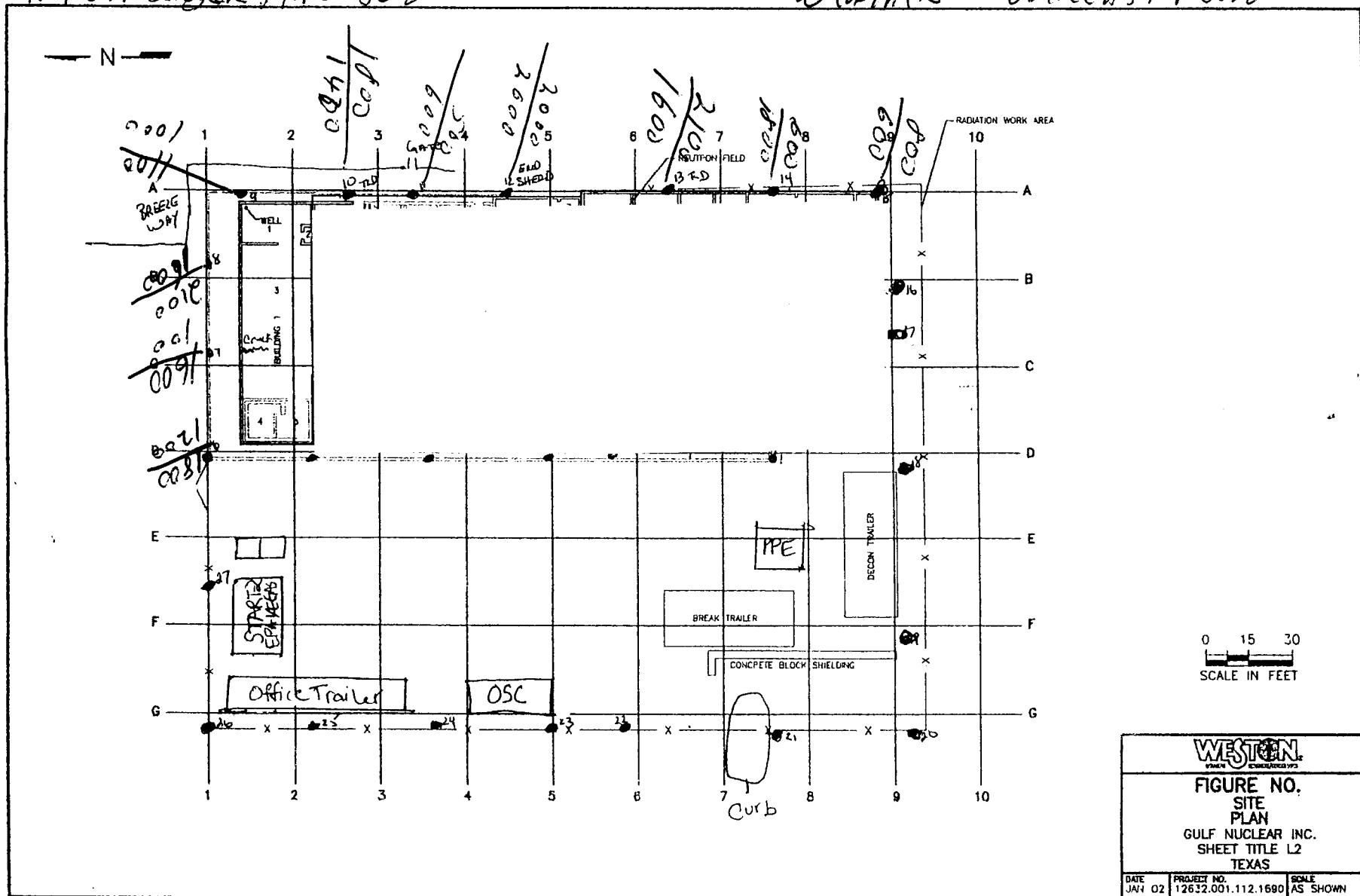

#91549 SERIALIZED, 1472 862

Weather 69° Sunny + clear



Time 1530

READINGS, AT 1 METER & 2 meters

#91549 SERFEN, 1412 862

overcasted & sunny

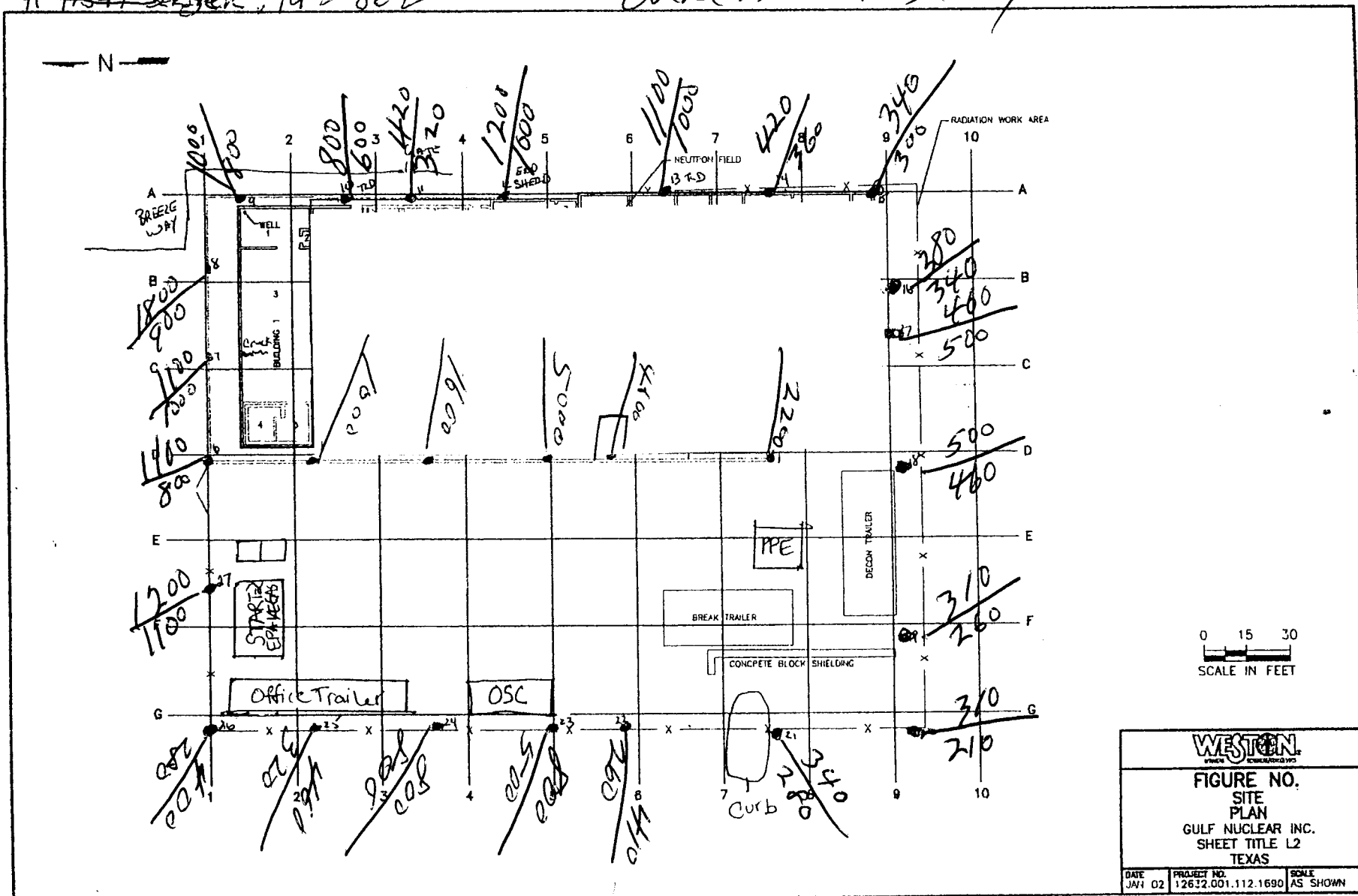

2-25-03

Time 1600

By: G. Hall

BY: G. Hall  
READINGS, AT 1 METER & 2 meters

MICRO R/HOUR MODEL 19 LUDLUM

#91549 SERAFIN, 1412 862

overcasted & Raining

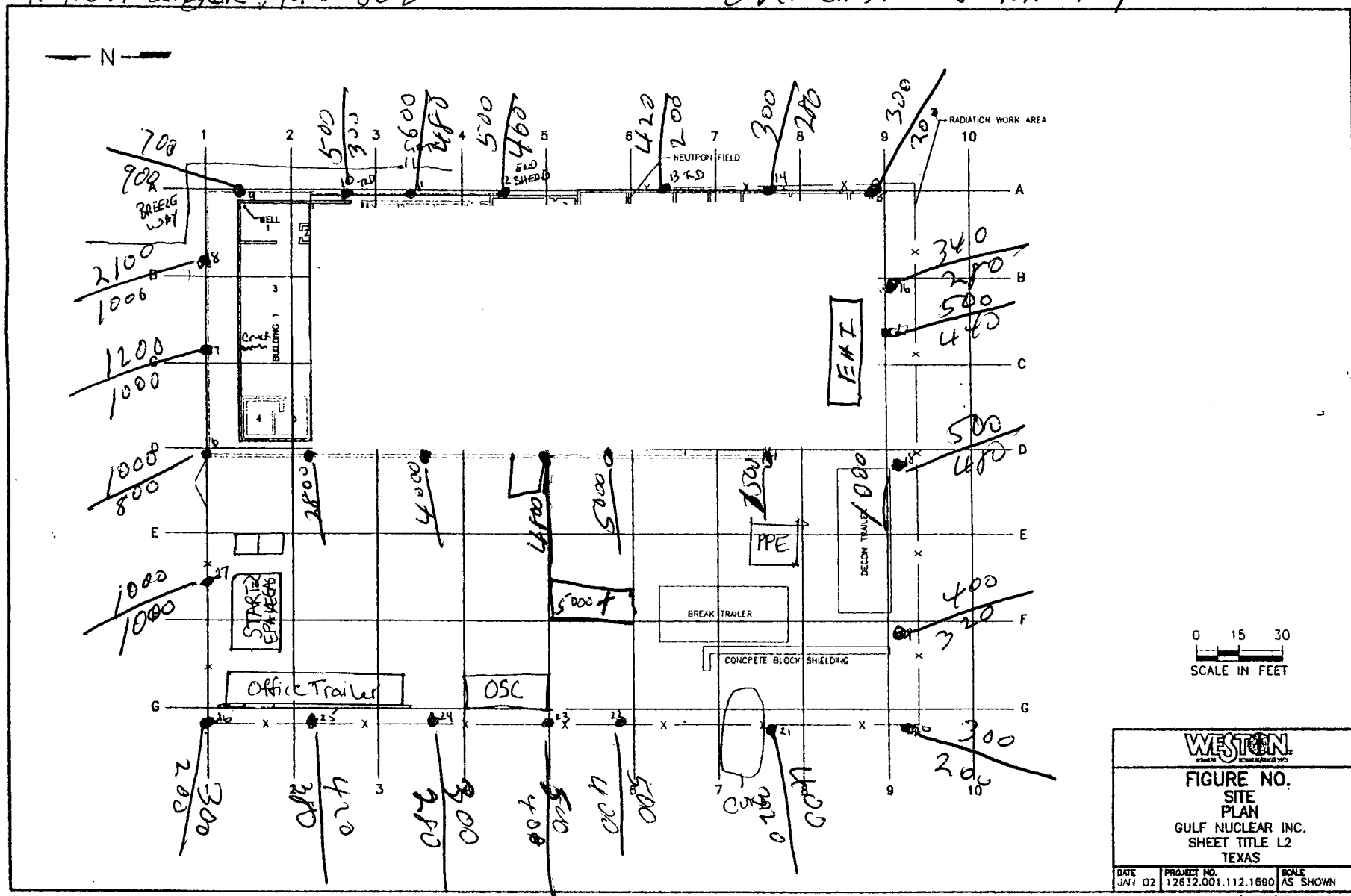



#91549 SERGEANT, 1442-862

weather overcast + Cold

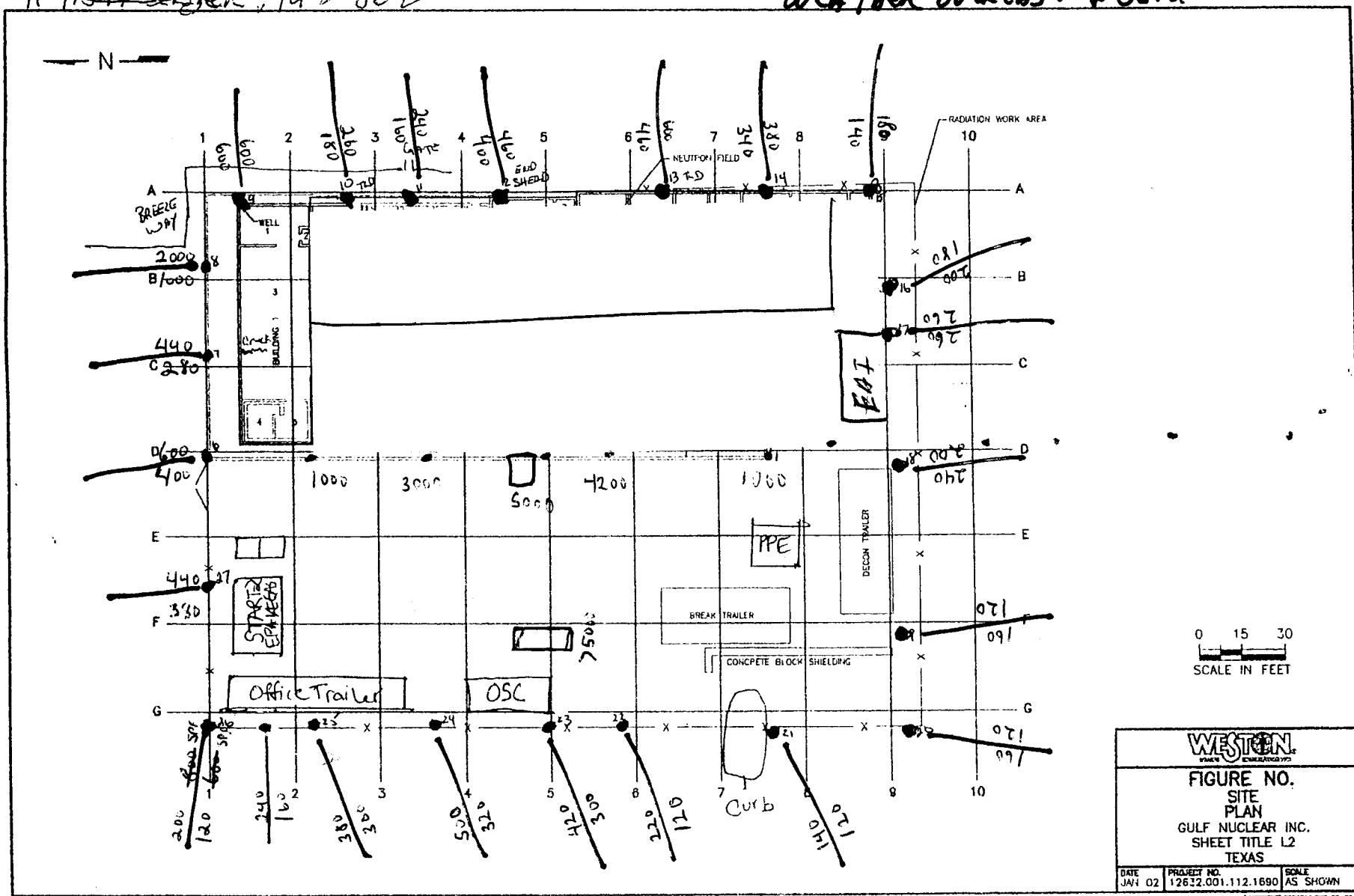

SITE WALK DATE: 2/28/03

TIME: 1500

By: S. Finn

READING AT 1 meter + 2 meters

MICRO RIHR Model 19 Ludlum SERIAL # 142862

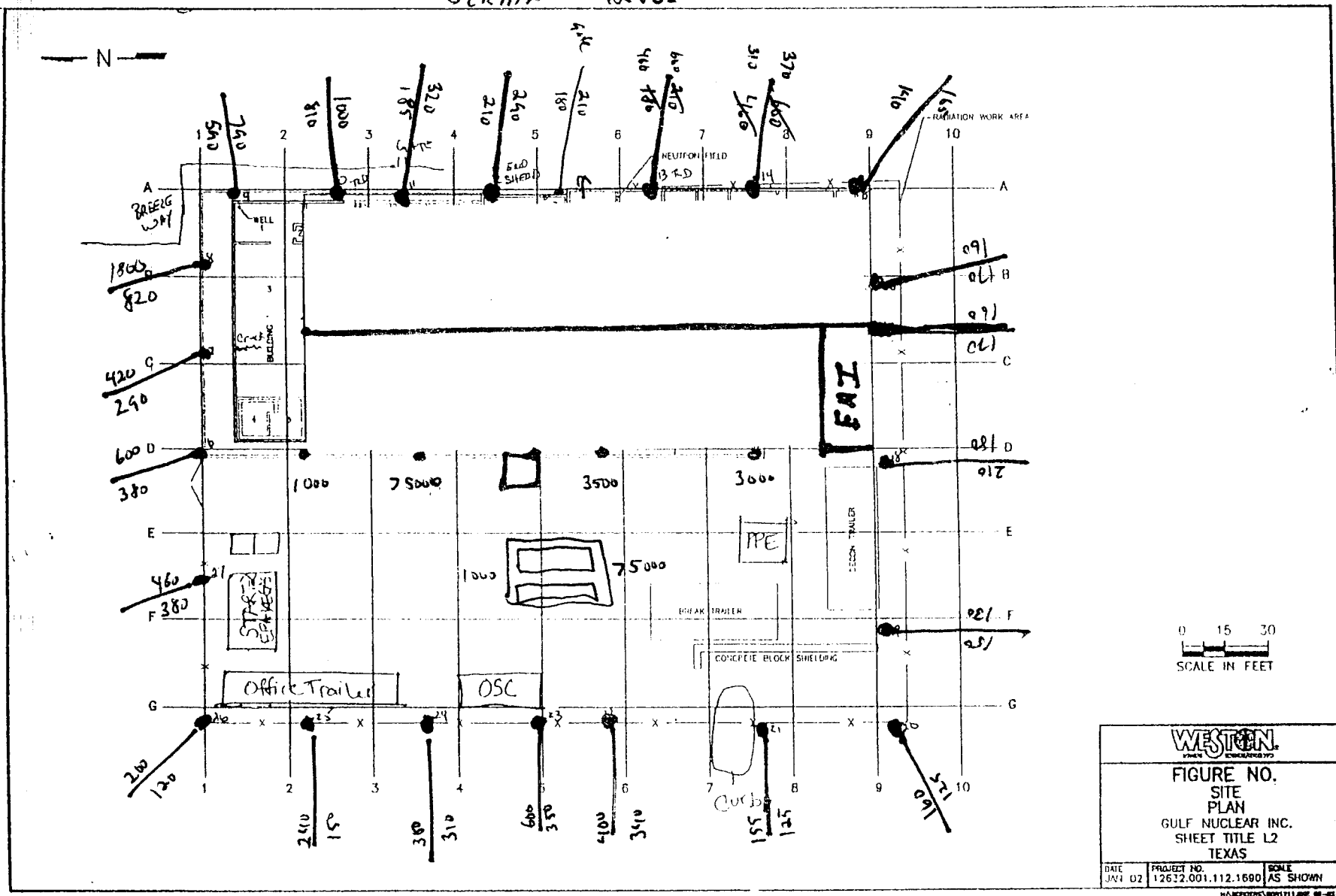

wreck@h.kenn CPT.Com

Time: 1520

### READING AT 1 meter + 2 meters

MICRO RIHR Model 14 Ludlum SERIAL # K12862

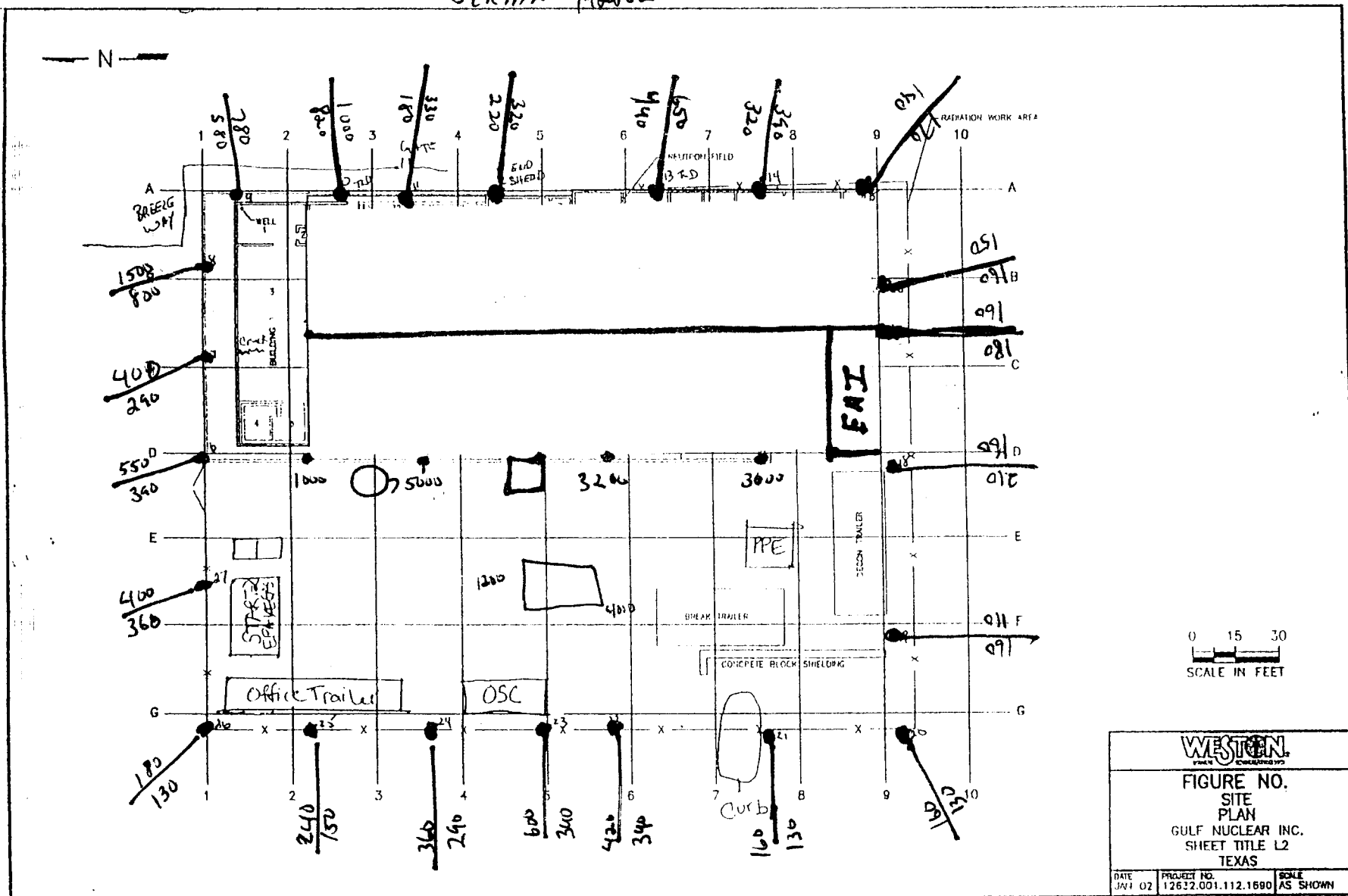



SITE WALK DATE: 03 MARCH 2003

TIME: 0800

By: JAMES HARRIS

READING AT 1 meter + 2 meters

MICRO RHR Model 14 Ludlum SERIAL# 77622

NEUTRON COUNTER  
MODEL 15 173771

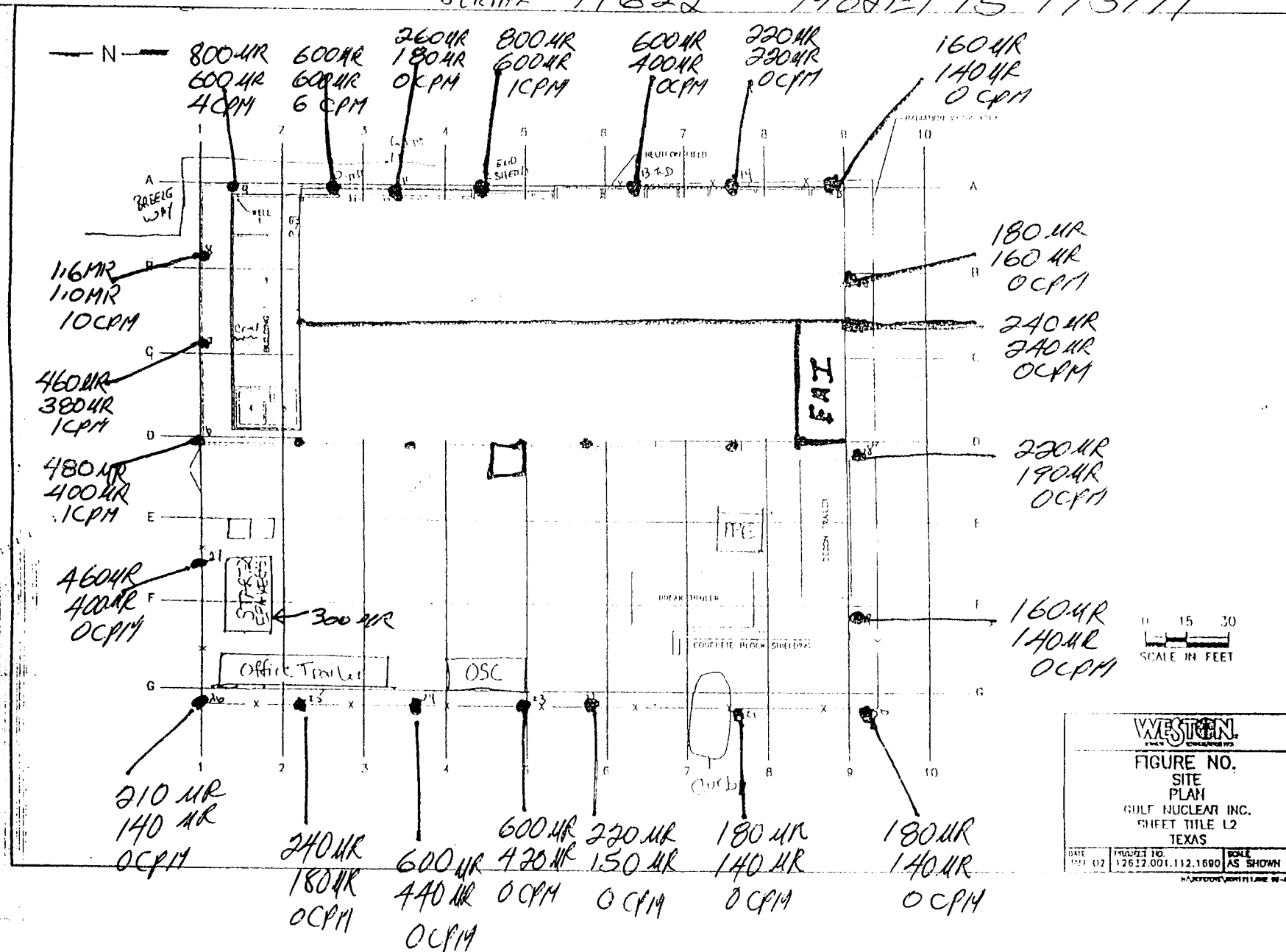

SITE WALK DATE: 3-3-03

TIME: 1530

By: G. Hall

READING AT 1 meter + 2 meters

MICRO RIHR Model 14 Ludlum SERIAL# 142863

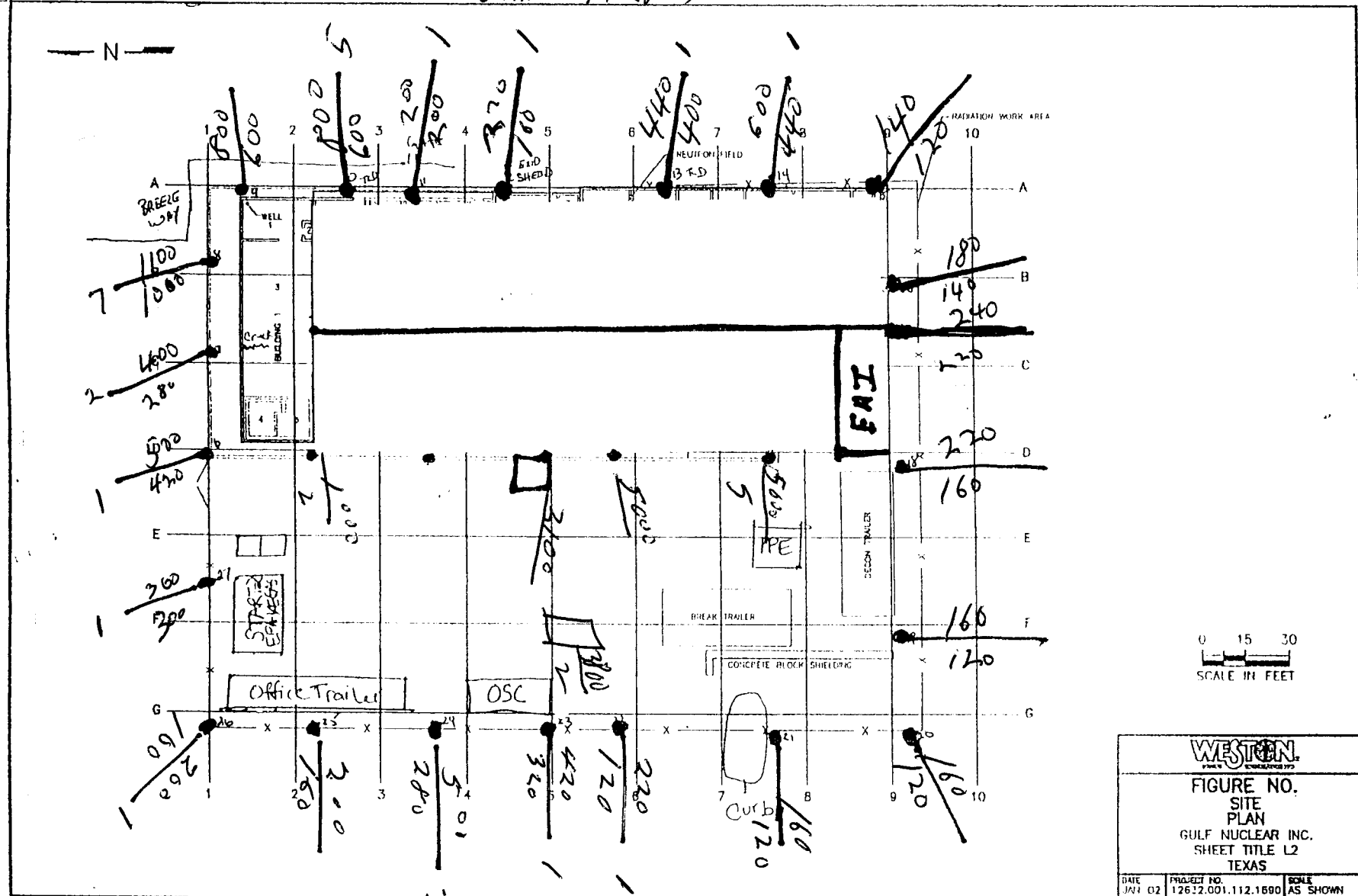

SITE WALK DATE: 07 MARCH 2003

TIME: 0745 TO 0820

BY: JAMES/HARRIS

READING AT 1 meter + 2 meters

MICRO RHR Model 14 Ludlum SERIAL # 27622

NEUTRON COUNTER

MODEL 15 173771

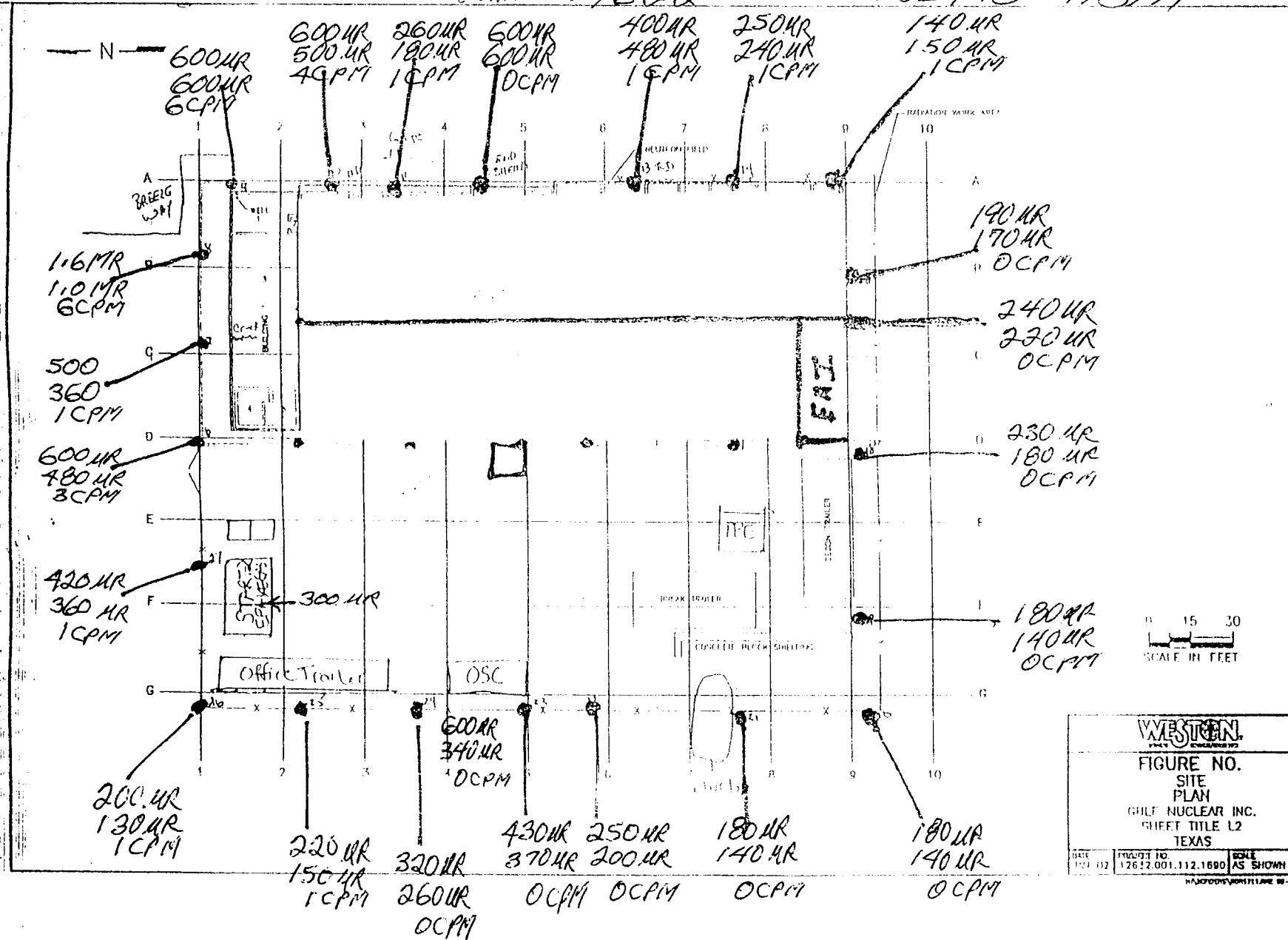

Time: 1530

READING AT 1 meter + 2 meters

           N           

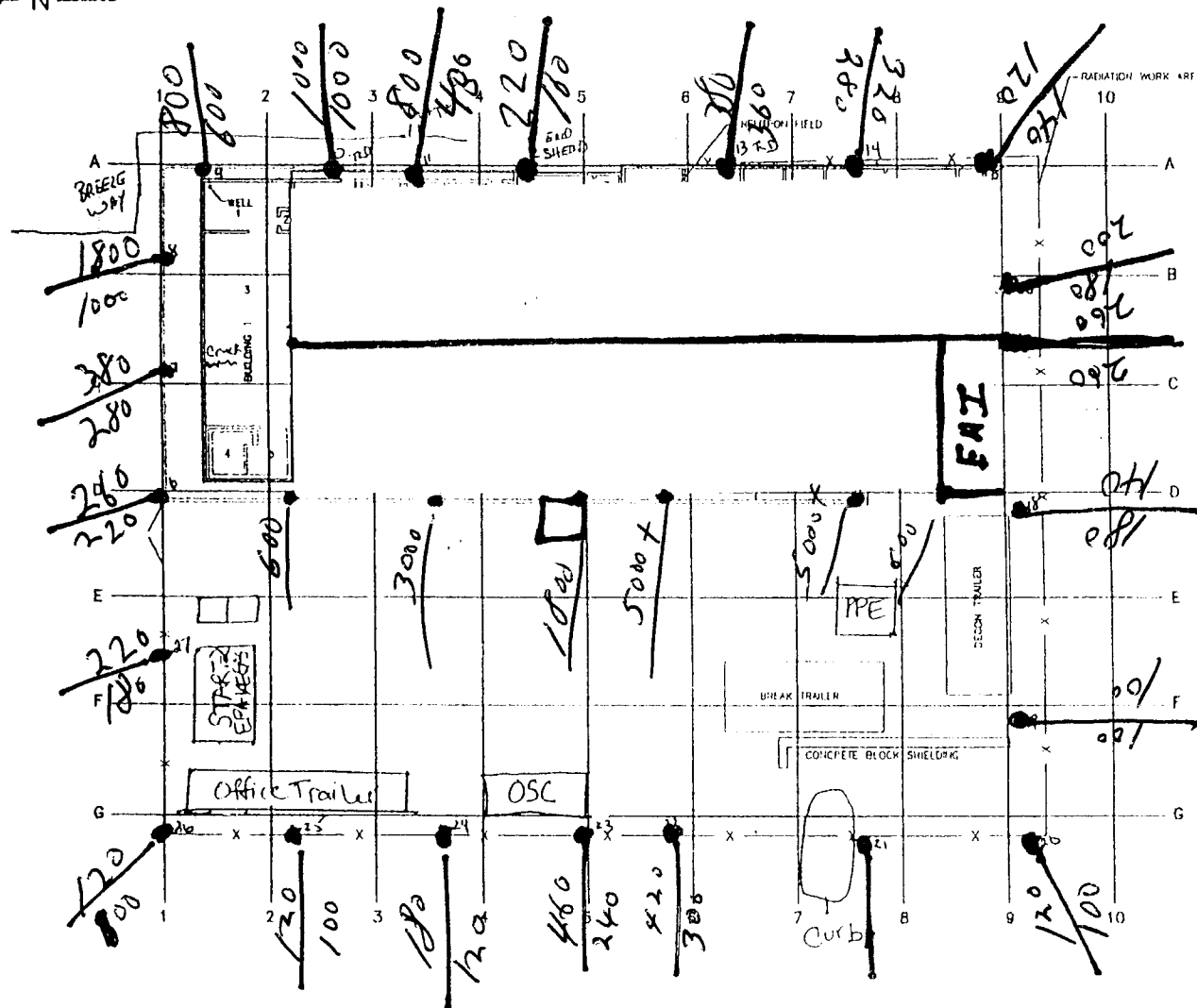

0 15 30  
SCALE IN FEET

**WESTON**

FIGURE NO.

## SITE PLAN

GULF NUCLEAR INC.  
SHEET TITLE L2

TEXAS

DATE JUN 02	PROJECT NO. 12632.001.112.1690	SCALE AS SHOWN
----------------	-----------------------------------	-------------------

[illegible]

SITE WALK DATE: 04 MARCH 2003

TIME: 1440 - 1505

BY: JAMES HARRIS

READING AT 1 meter + 2 meters

NEUTRON COUNTER  
MODEL 15 # 173771

MICRO RHR Model 14 Ludlum SERIAL # 77622

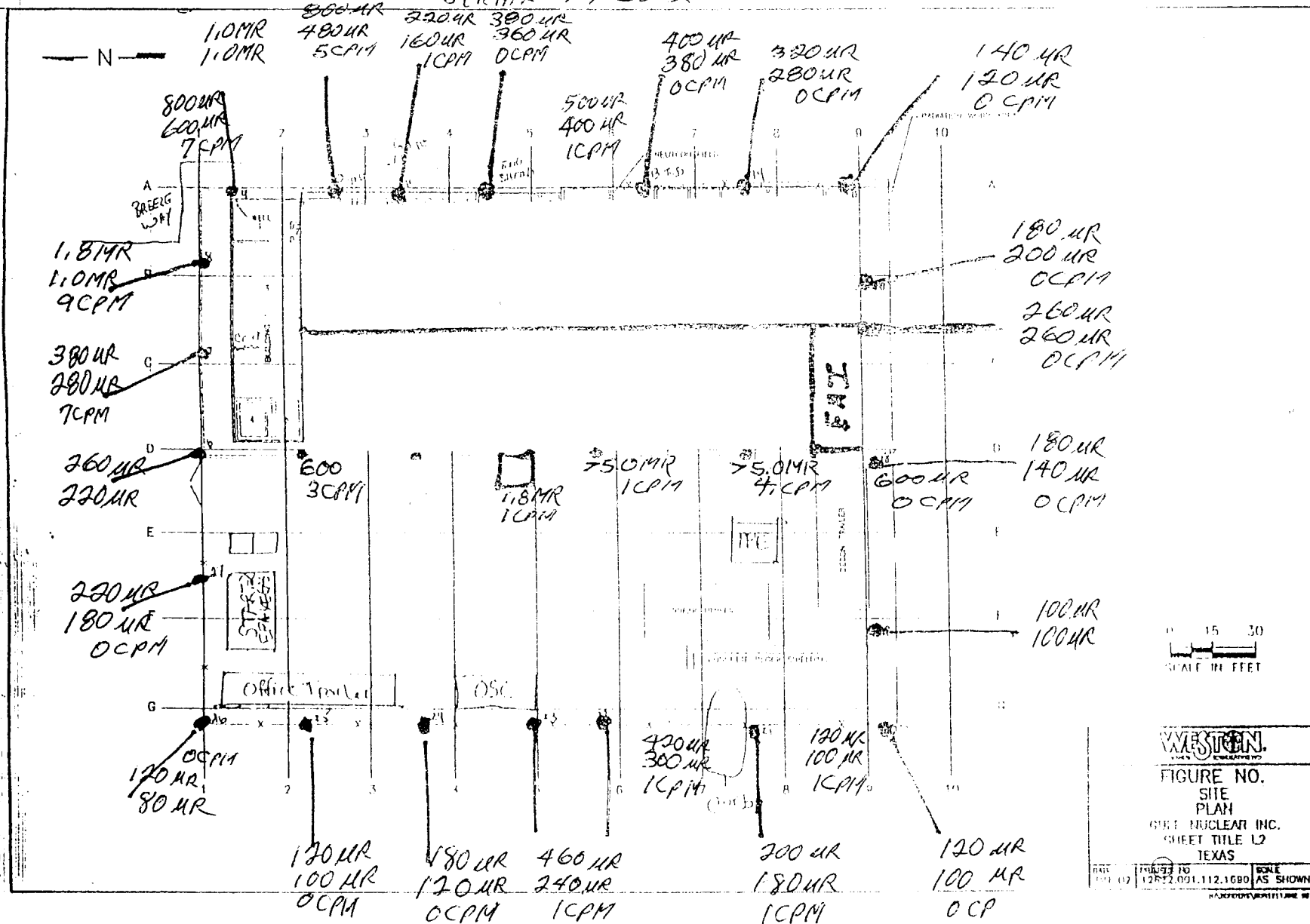

SITE Walk DATE: 05 MARCH 2003

TIME: 0820 TO 0905

BY: JAMES HARRIS

READING AT 1 meter + 2 meters

MICRO RHR Model 14 Ludlum SERIAL # 77622

NEUTRON COUNTER  
Model 15 # 173771

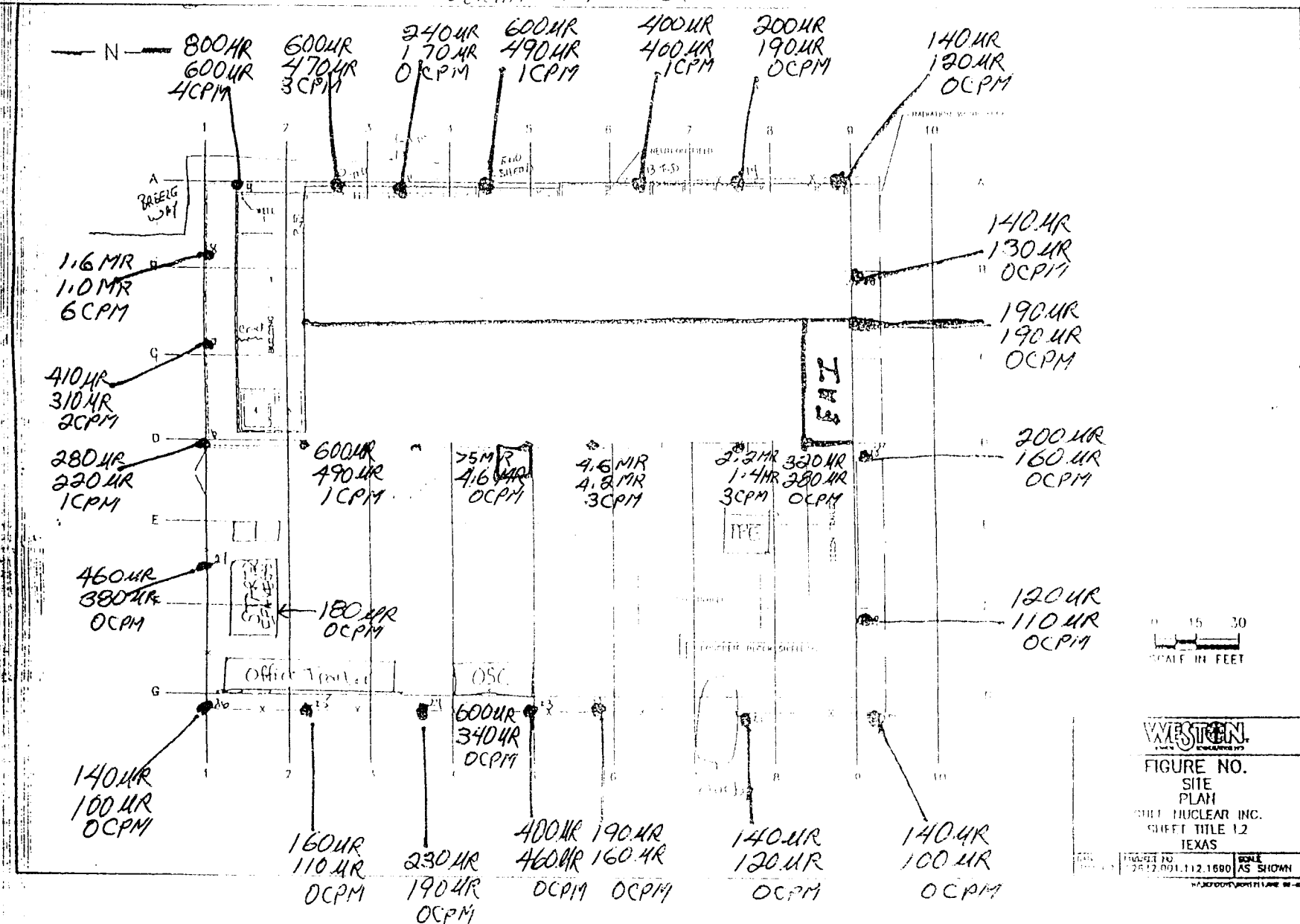

SITE WALK DATE: 05 MARCH 2003

TIME: 1530 to 1550

BY: JAMES HARRIS

READING AT 1 meter & 2 meters

MICRO RHR Model 19 Ludlum SERIAL # 77622

NEUTRON COUNTER  
MODEL 15 # 173771

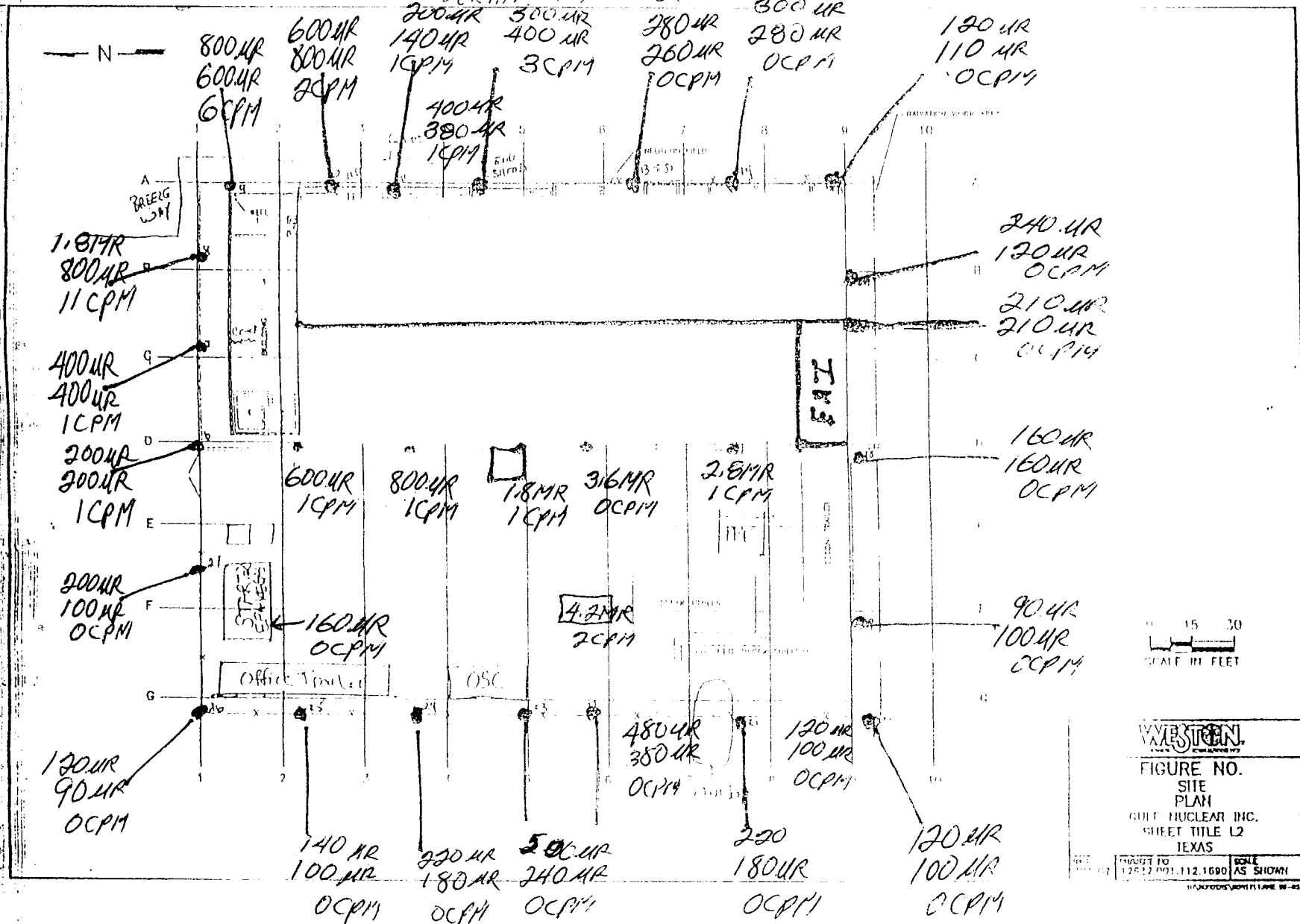

SITE WALK DATE: 3-5-03

TIME: 1600

BY: G. HALL

READING AT 1 meter + 2 meters

MICRO RIHR Model 14 Ludlum SERIAL# 142863

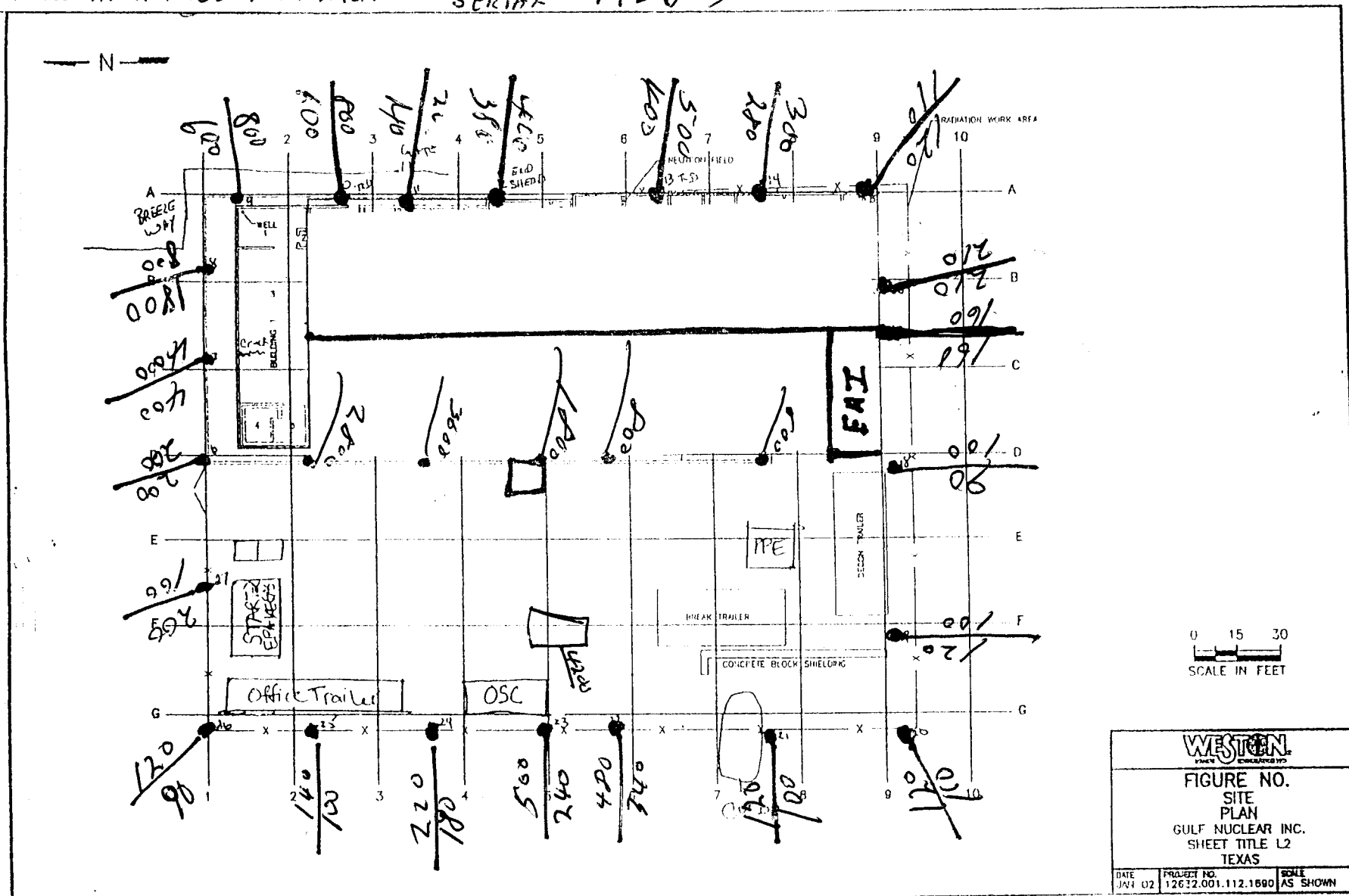



Time:

### READING AT 1 meter + 2 meters

- N -

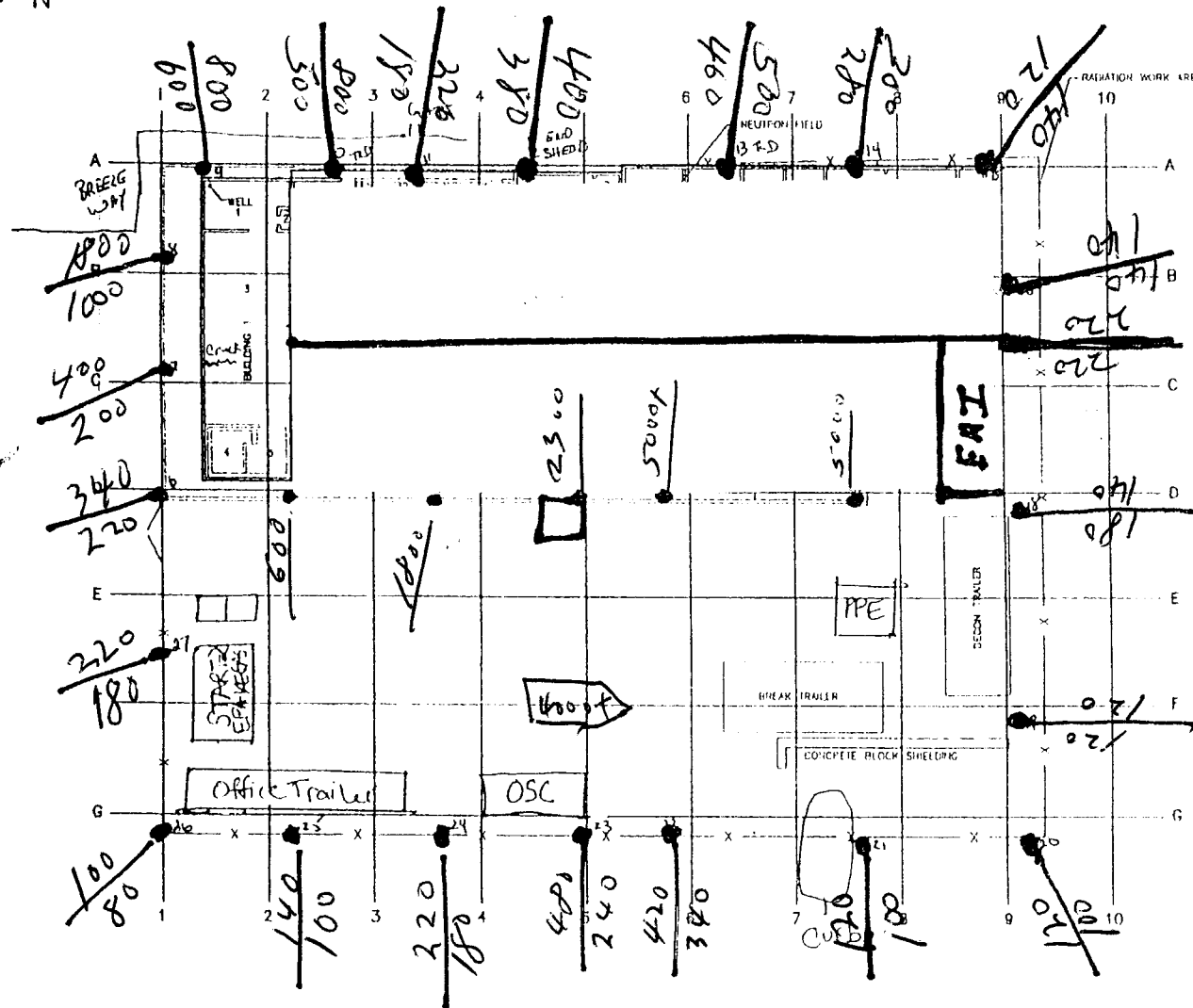

0 15 30  
SCALE IN FEET

**WESTON**

FIGURE NO.  
SITE  
PLAN  
GULF NUCLEAR INC.  
SHEET TITLE L2  
TEXAS

DATE JAN 02	PROJECT NO. 12632.001.112.1690	SCALE AS SHOWN
----------------	-----------------------------------	-------------------

N:\BOP\DOVS\BOP\711.DOE 06-03-01

SITE WALK DATE: 06 APRIL 1962

TIME: 0800-0900

By: JAMES HARRIS

READING AT 1 meter & 2 meters

MICRO RHR Model 14 Ludlum SERIAL # 77622

NEUTRON COUNTER  
MODEL 15 # 173771

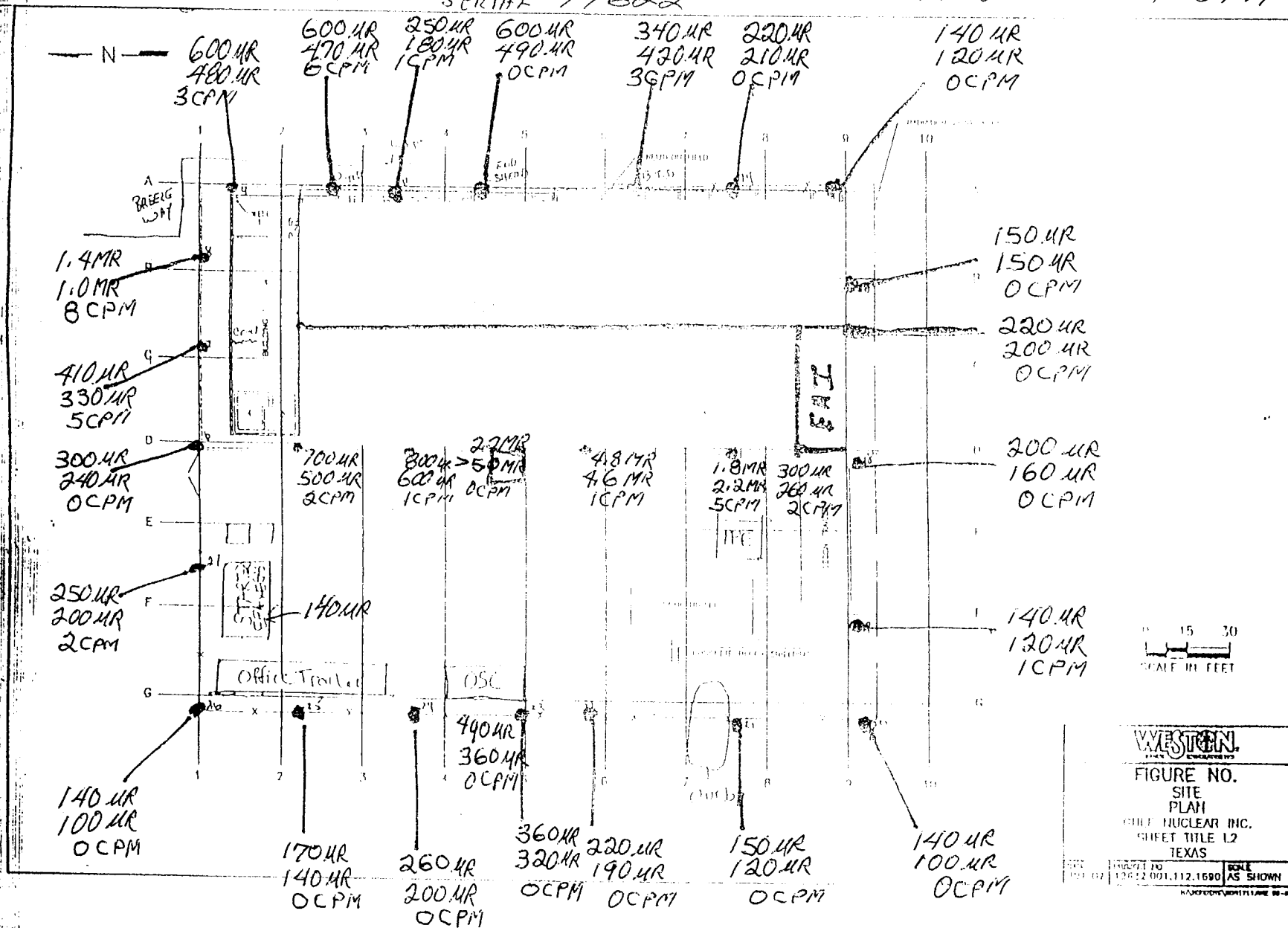

SITE WALK DATE: 6 MARCH 2003

TIME: 1500-1525

BY: JAMES/HARRIS

READING AT 1 meter + 2 meters

MICRO RHR Model 14 Ludlum SERIAL # 77622

NEUTRON COUNTER  
MODEL 15 # 173771

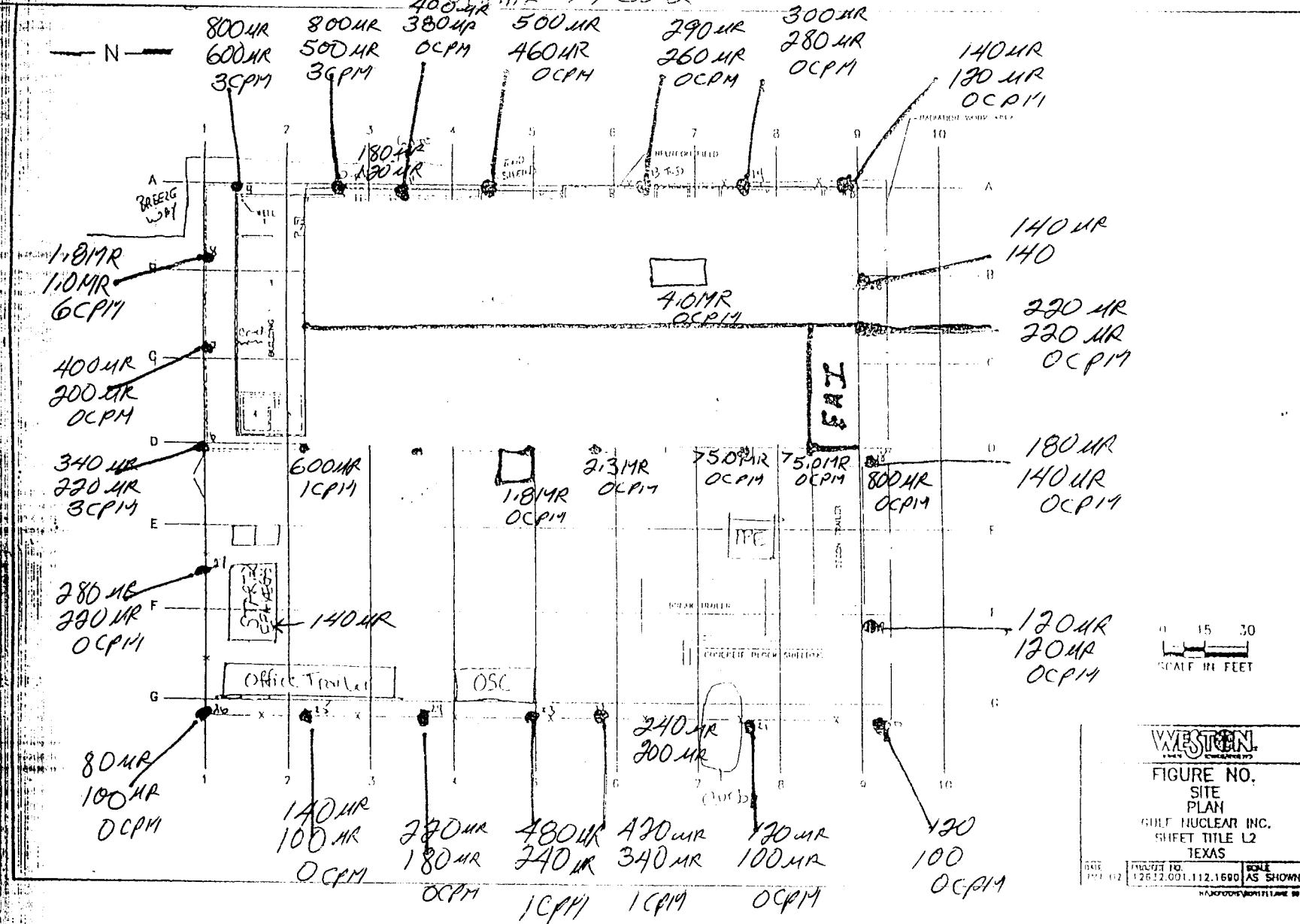

SITE Walk DATE: 07 MARCH 2003

TIME: 0930 TO 1015

BY: JAMES HARRIS

READING AT 1 meter + 2 meters

MICRO RHR Model 19 Ludlum SERIAL # 77622

NEUTRON COUNTER  
MODEL 15 # 173771

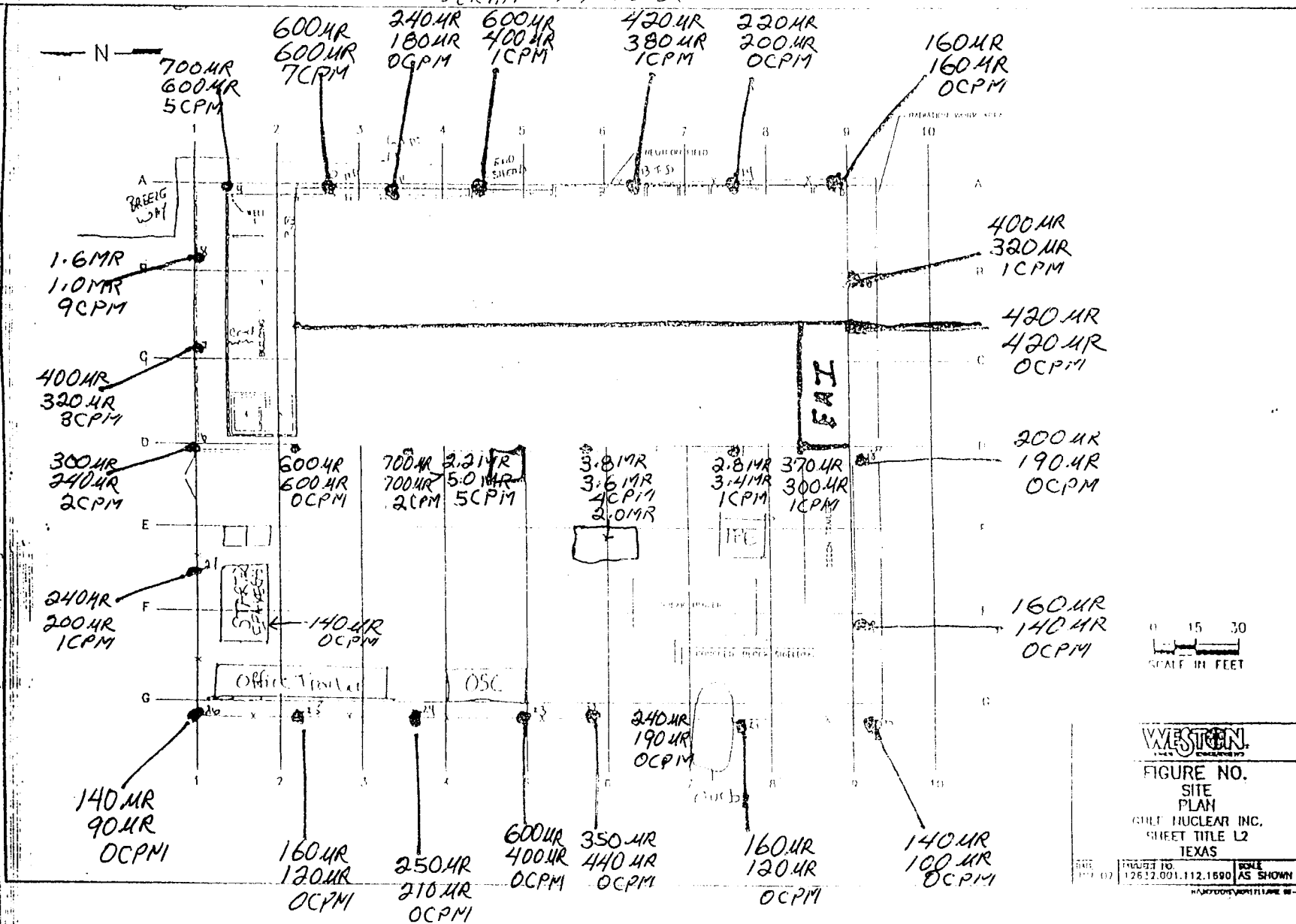

SITE WALK DATE: 07 MARCH 2003

TIME 1500 TO 1540

BY: JAMES HARRIS

READING AT 1 meter / 2 meters

MICRO RHR Model 19 Fusion Series 7/022

VEE BOND CHEMIST  
MONTGOMERY, AL 36107

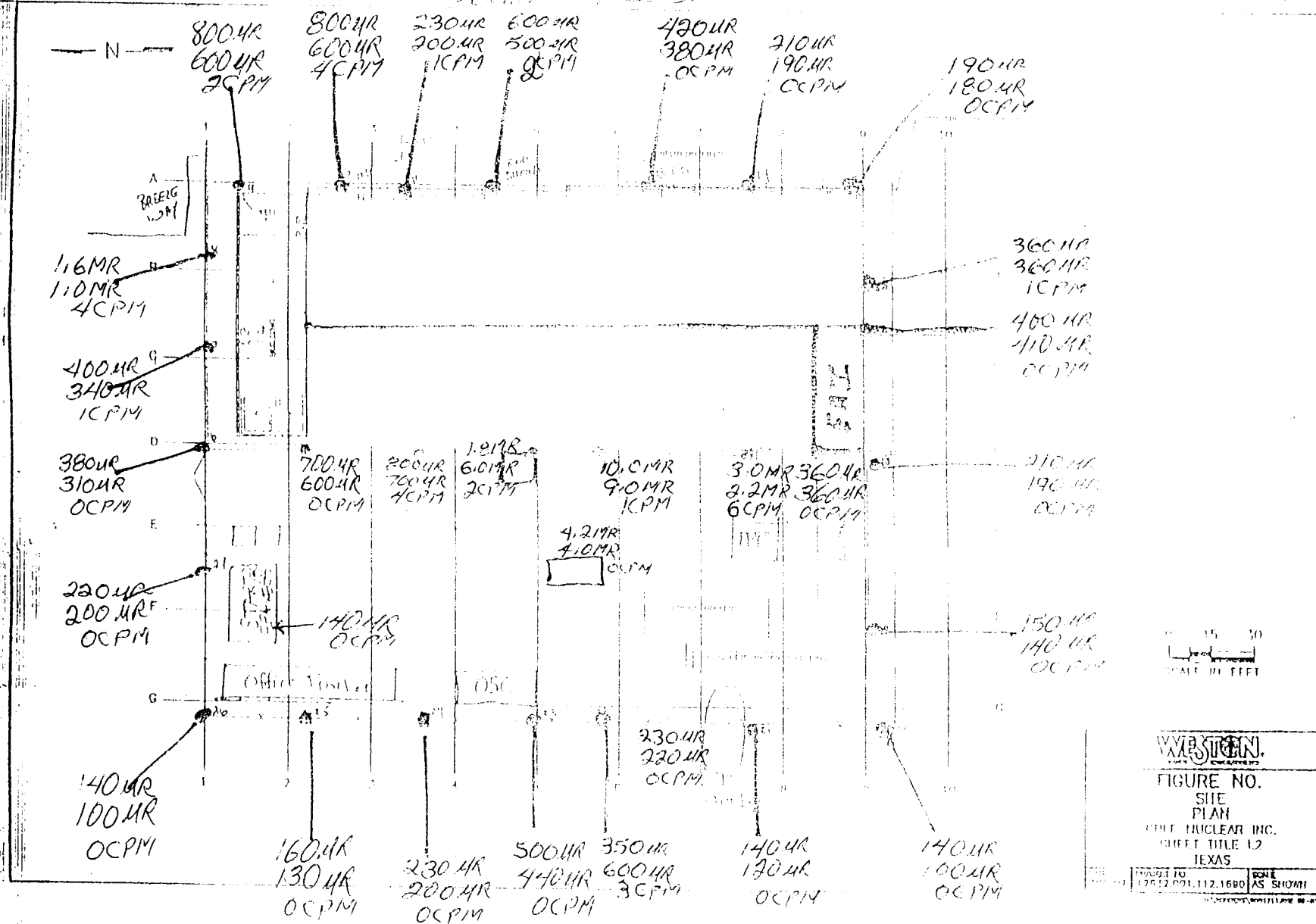

SITE WORK DATE: 08 MARCH 2003

Time: 0710 to 0930

By: JAMES/HARRIS

READING AT 1 meter + 2 meters

MICRO RHR Model 14 Ludlum SERIAL # 75682

NEUTRON COUNTER  
MODEL 15 # 173771

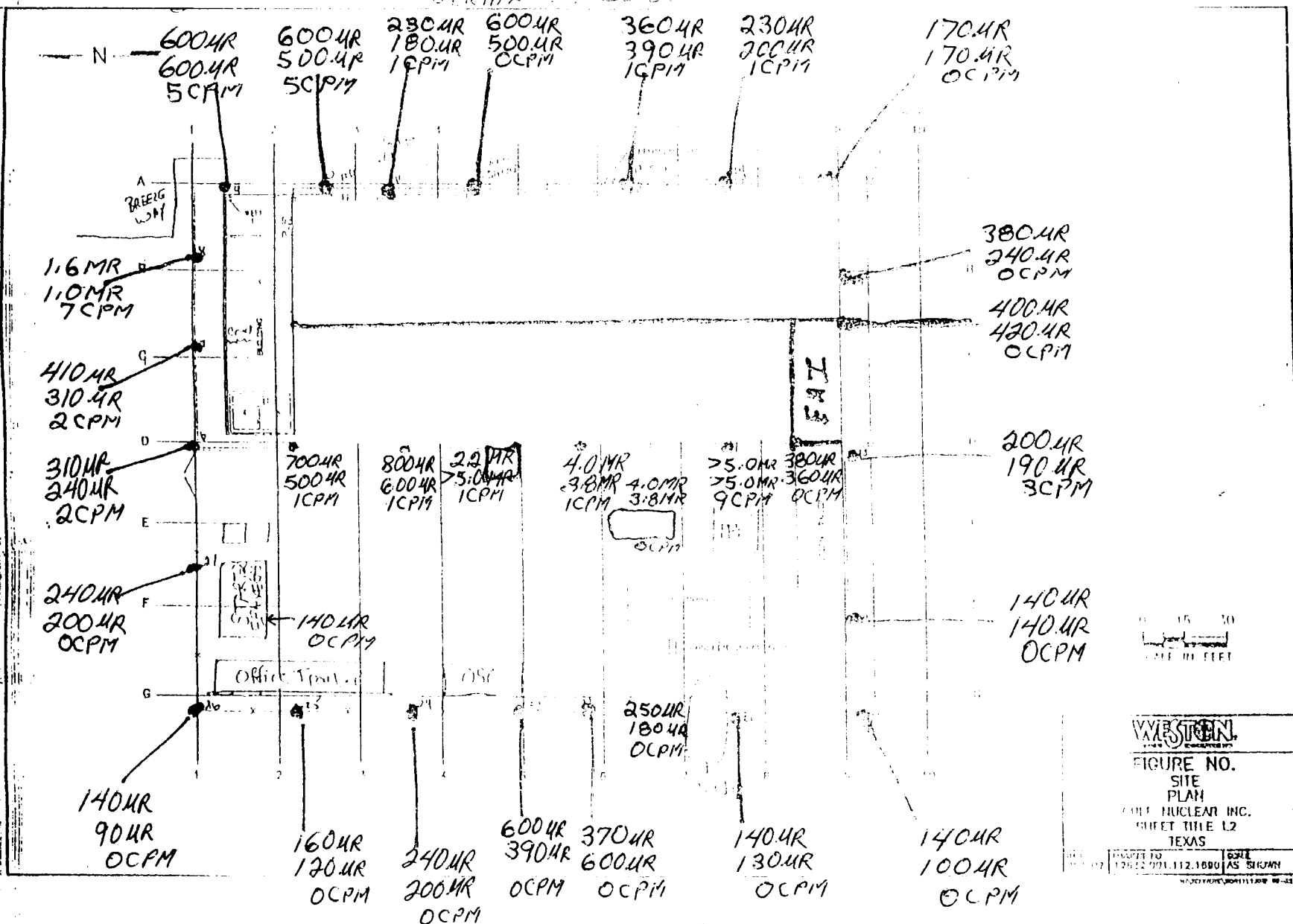

SITE WALK DATE: 10 MARCH 1964

TIME: 0855 TO 0940

BY: JAMES HARRIS

READING AT 1 meter + 2 meters

MICRO RHR Model 19 Audium SERIAL # 77682

VICIRRA COUNTER  
Model 15 # 173771

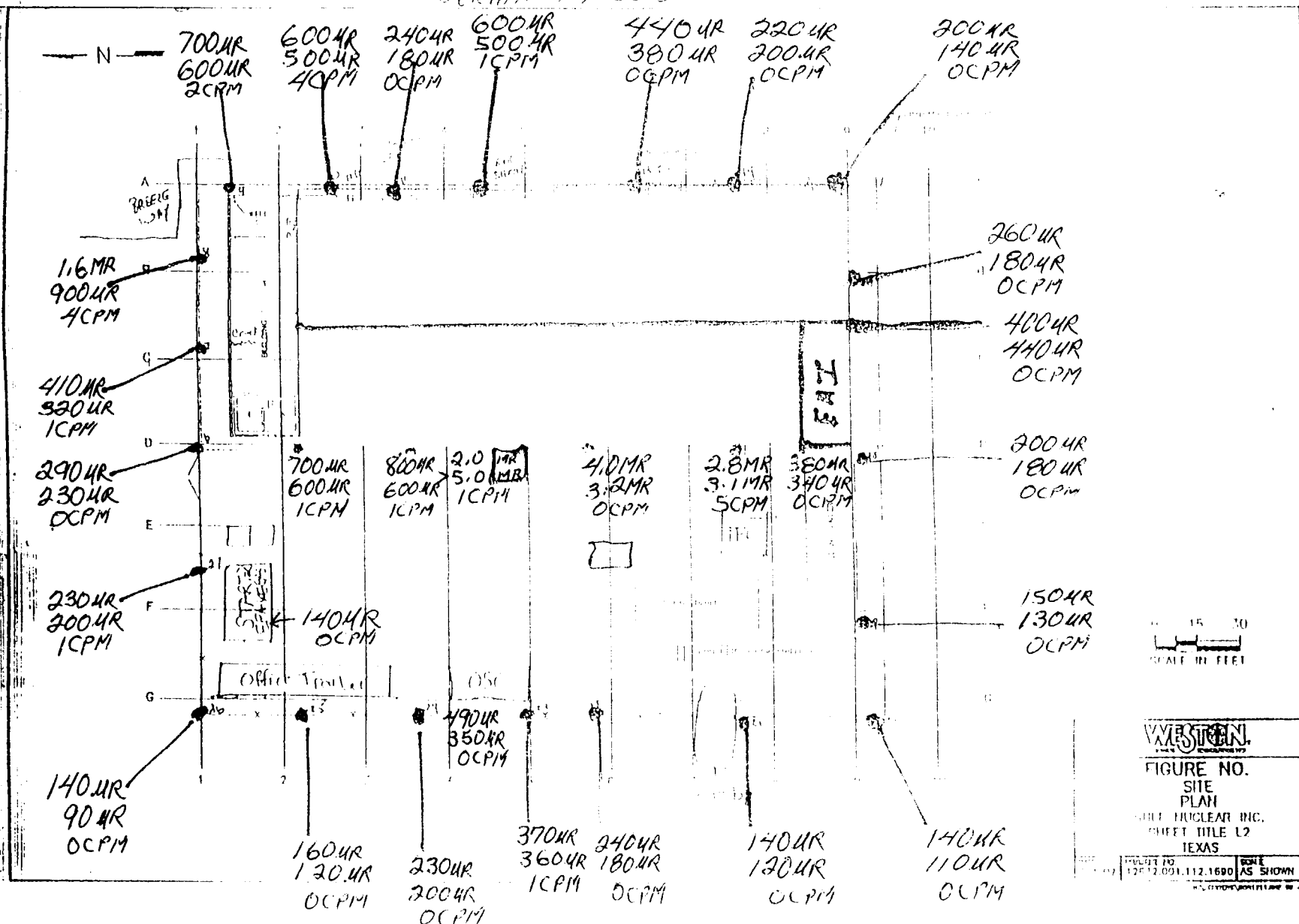

SITE WALK DATE: 10 MARCH 2003

Time: 1435 to 1500

By: JAMES/HARRIS

READING AT 1 meter + 2 meters

MICRO RHK Model 19 Auditor SERIAL # 77622

NEUTRON COUNTER  
MODEL 15 # 173771

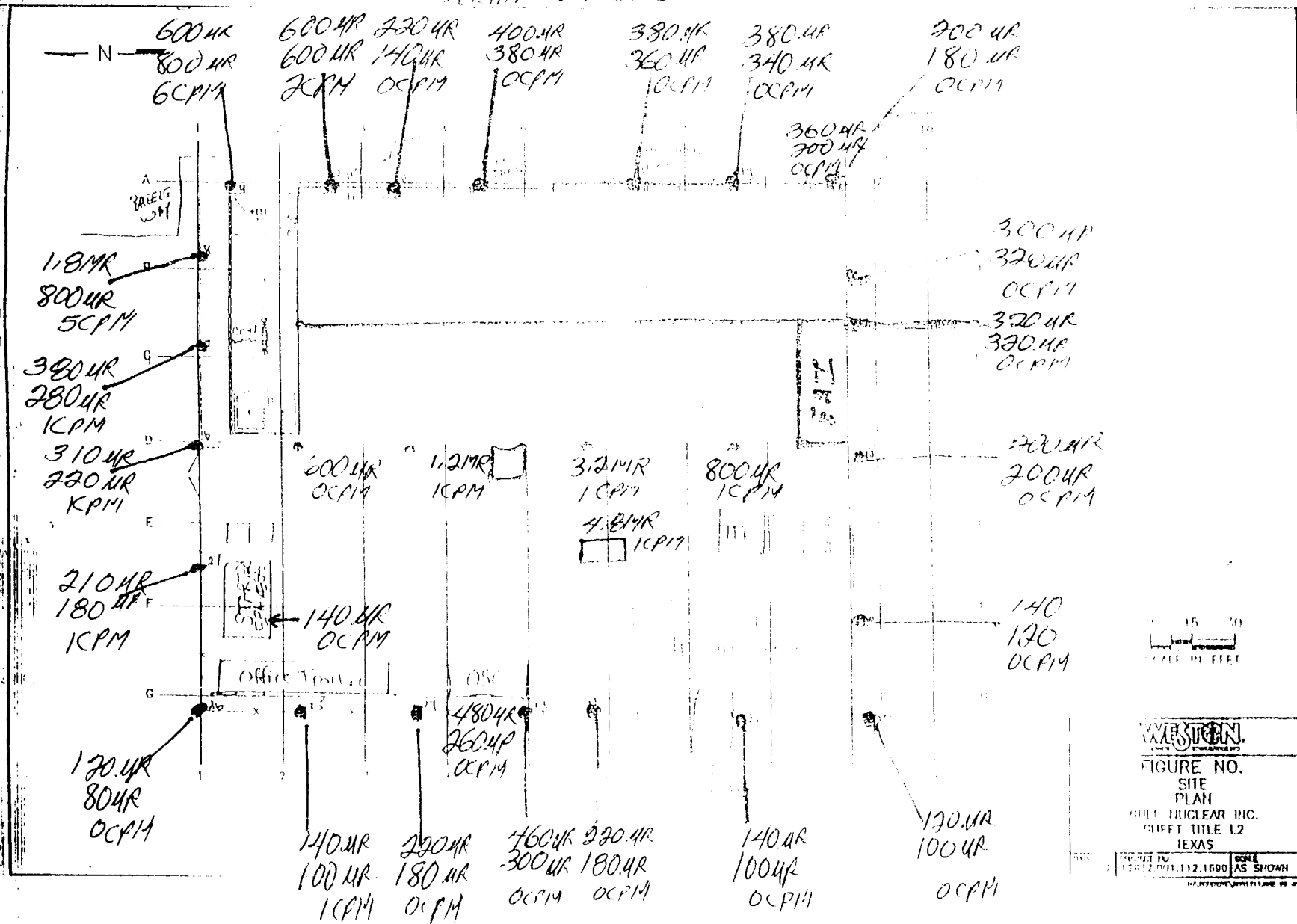



SITE Walk DATE: 11 MARCH 2003

TIMES 0820 TO 0920

BY: JAMES HARRIS

READING AT 1 meter + 2 meters

NEUTRON COUNTER  
MODEL 15 # 173771

MICRO RHR Model 14 Ludlum SERIAL # 77622

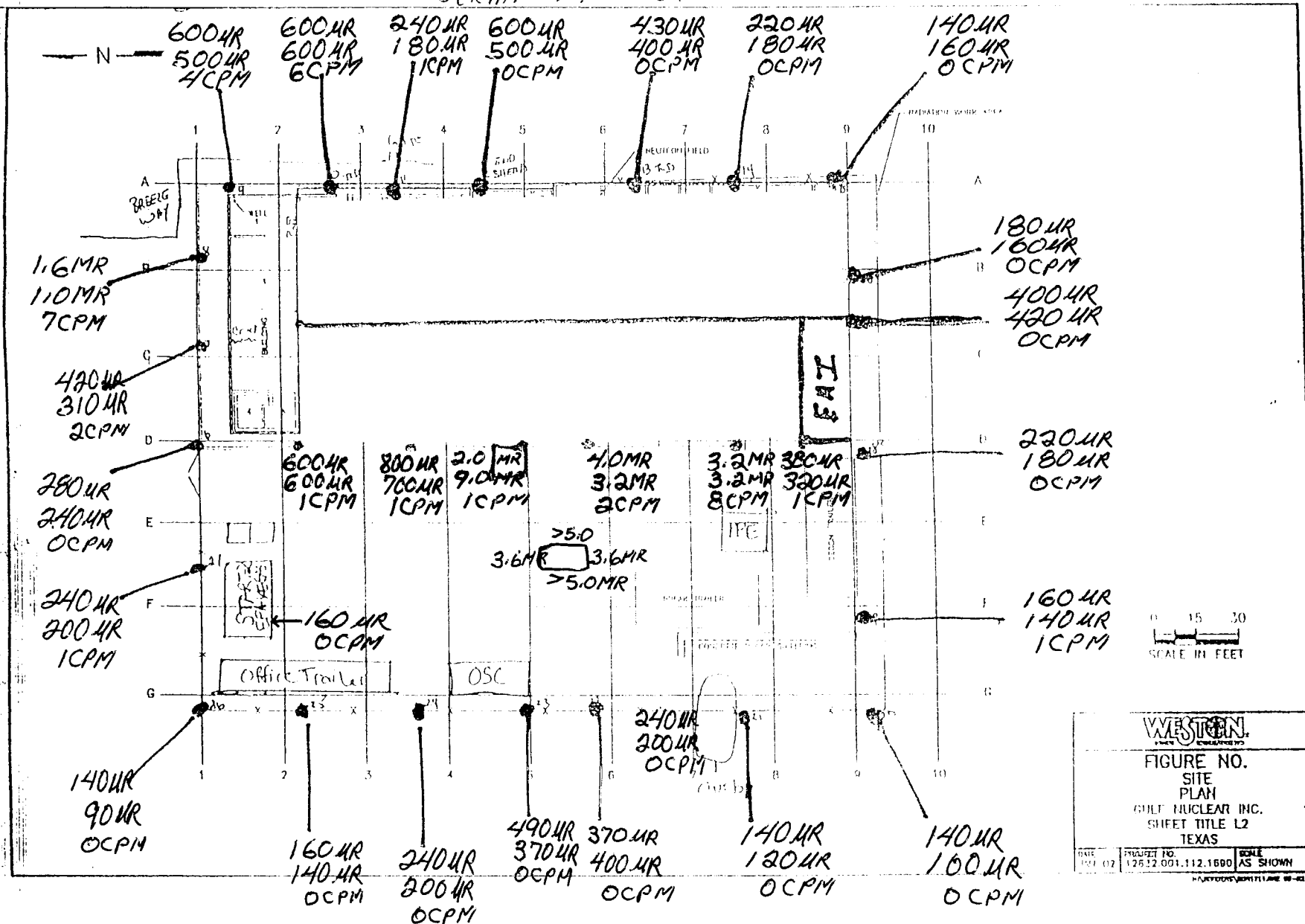

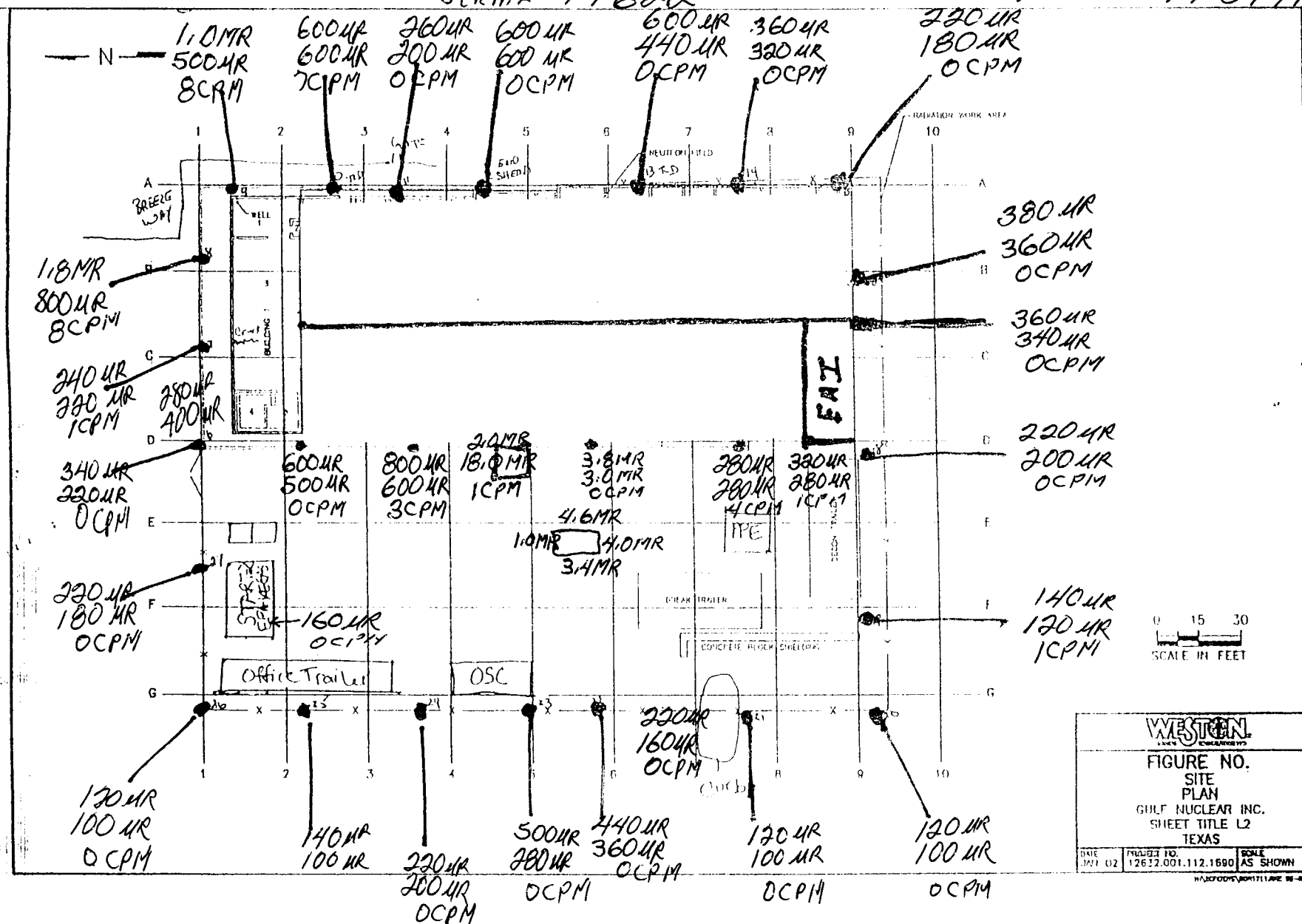

SITE WALK DATE: 12 MARCH 2003

BY: JAMES/HARRIS 12 MARCH 2003

READING AT 1 meter + 2 meters

TIMES: 0835 TO 0945

MICRO RHR Model 14 Radiation

SERIAL # 77622

NEUTRON COUNTER

Model 15 #173771

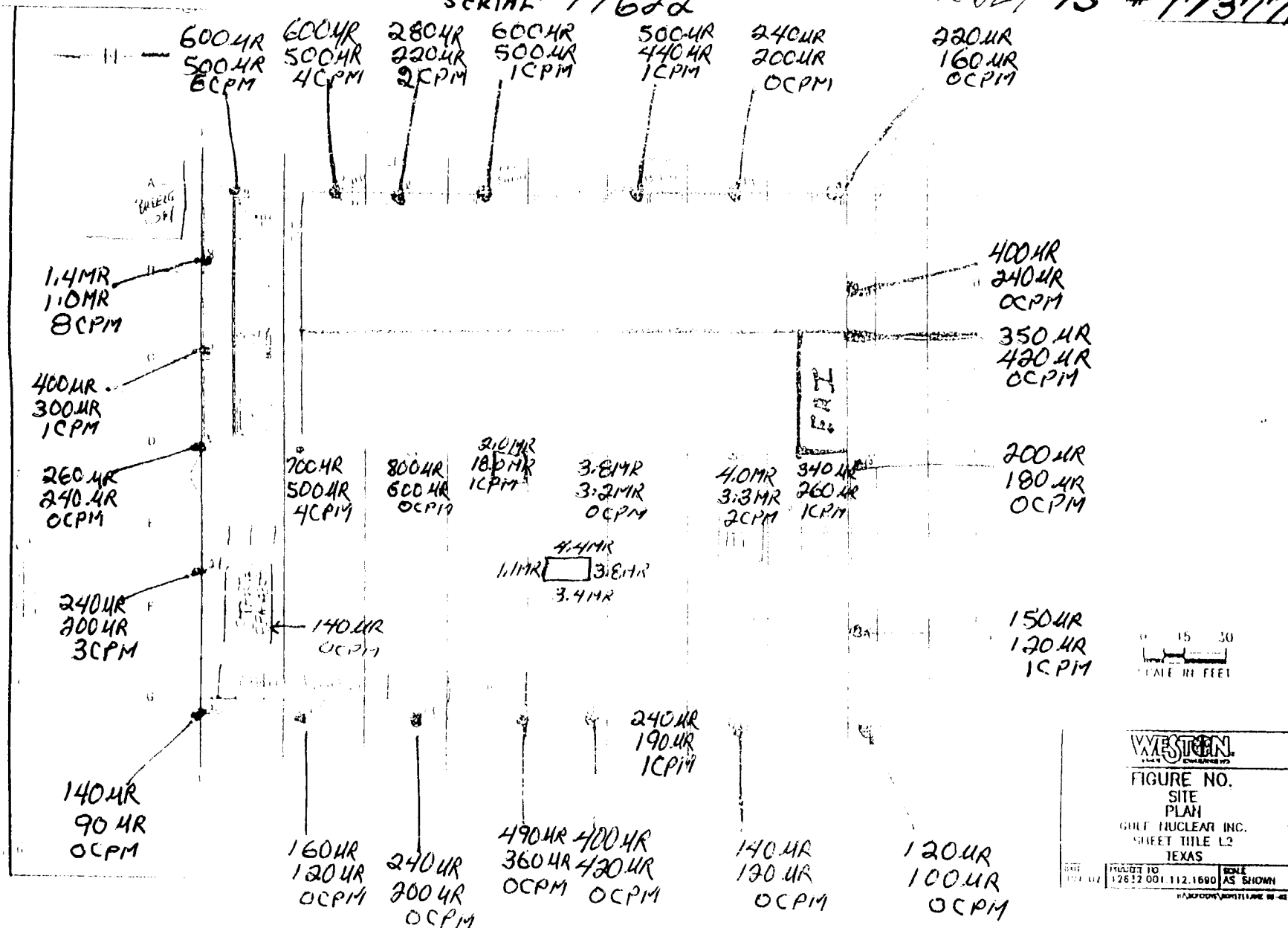

1400 T 1440

12 MARCH 2003

NEUTRON COUNTER

Model 15 #173771

12 302  
2361 B 2253 B 1160 B

884B MOLE/239-1F  
SERIAL #PR149726

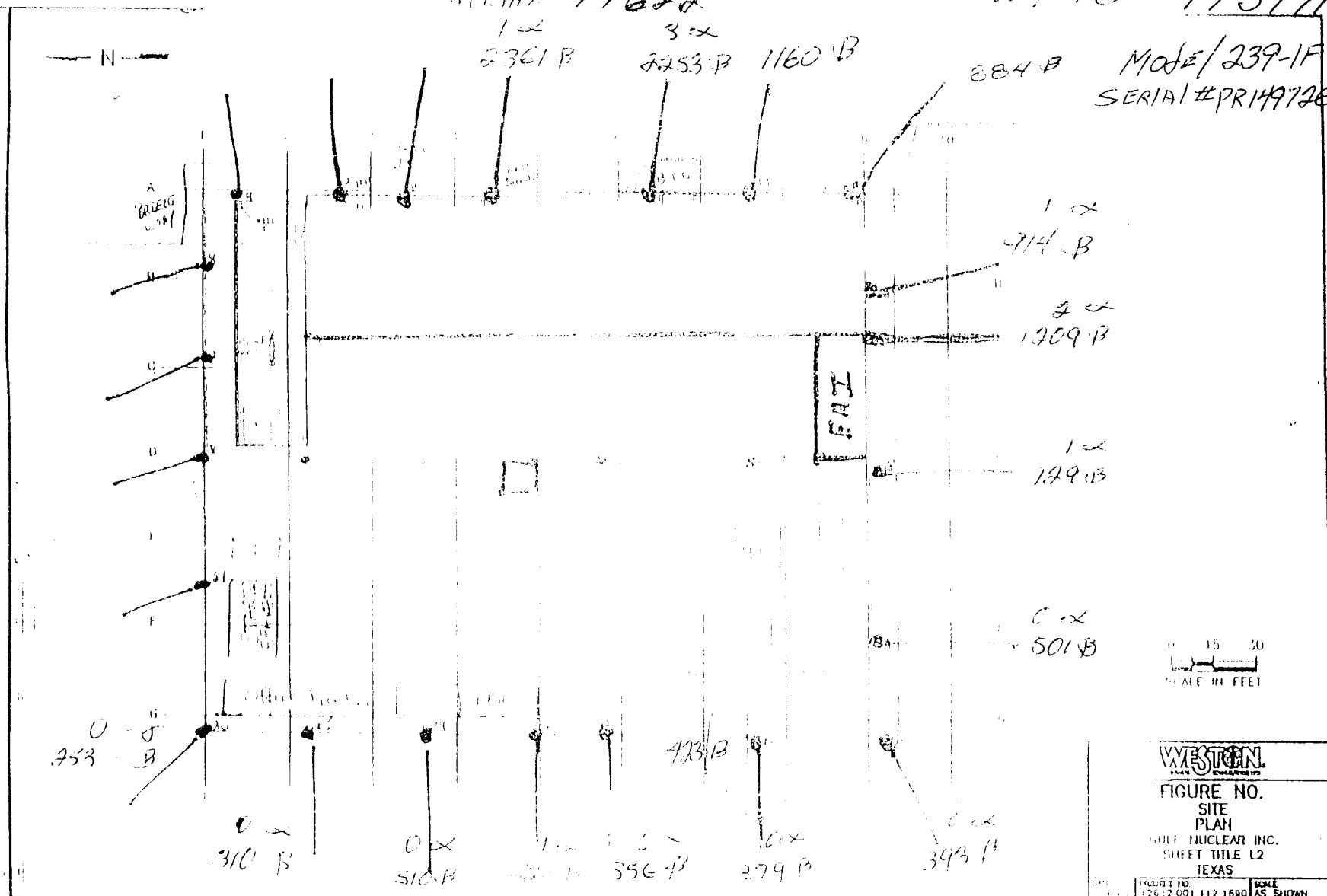

**WESTERN**

FIGURE NO.  
SITE  
PLAN  
GULF NUCLEAR IN  
SHEET TITLE L2  
TEXAS

PROJECT NO.	12612 001 112 1690	SOLE AS SHOWN
-------------	--------------------	---------------

U.S. DEPARTMENT OF JUSTICE  
FEDERAL BUREAU OF INVESTIGATION  
WASHINGTON, D.C. 20535

SITE WALK DATE:

By: JAMES HARRIS

13 MARCH 2003

READING AT 1 meter + 2 meters

MICRO RHR Model 19 Luthium SERIAL # 77622

0830 to 1400

NEUTRON COUNTER

Model 15 #173771

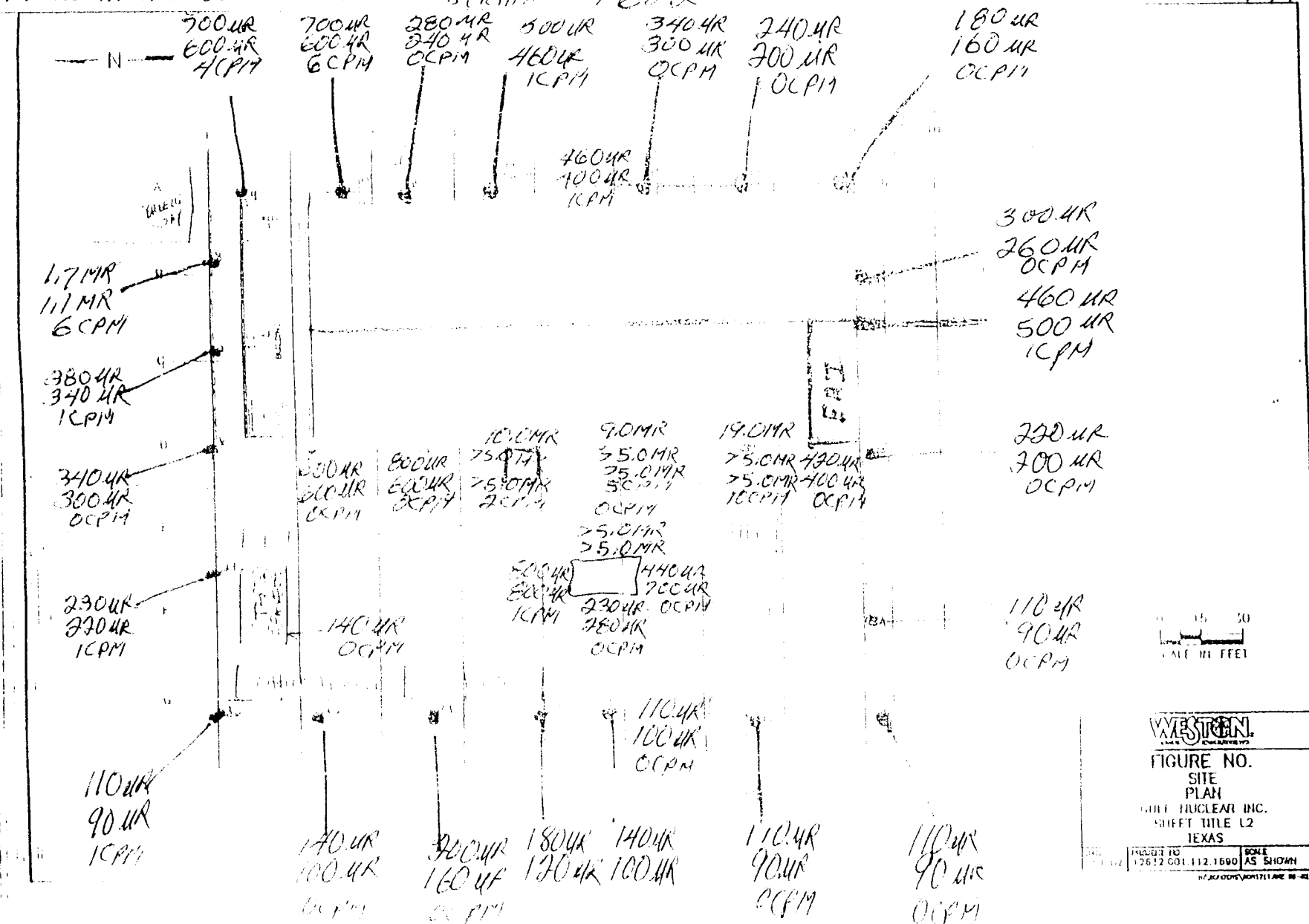

SITE WORK DATA • 3-14-03

Time 1530

By: G. Hall

READINGS AT 1 METER

MICRO R/HOUR MODEL 19 LUDLUM

#91549 SERIAL 142862

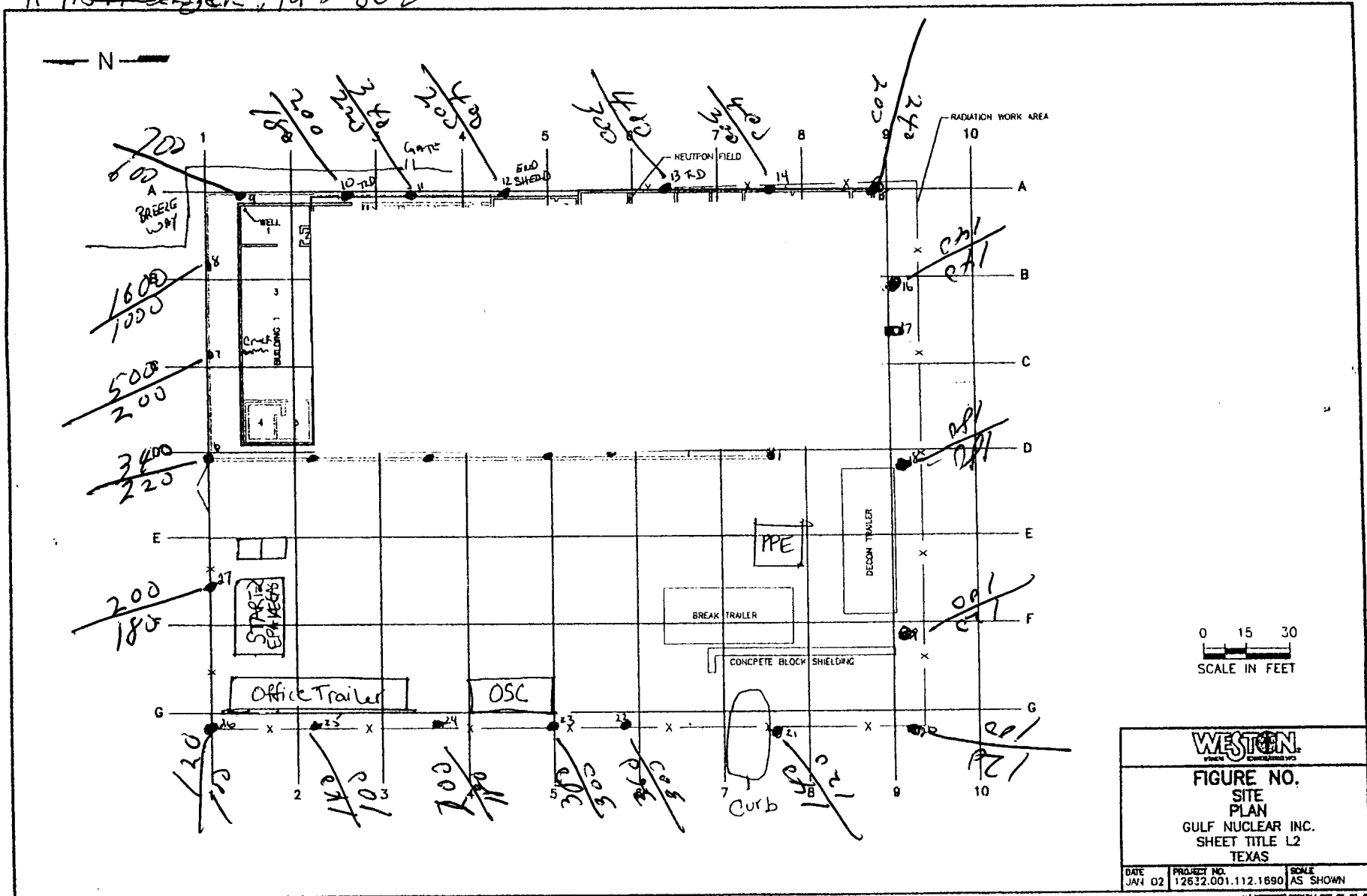

0 15 30  
SCALE IN FEET

WESTON  
INCORPORATED

FIGURE NO.  
SITE  
PLAN  
GULF NUCLEAR INC.  
SHEET TITLE L2  
TEXAS

DATE: JAN 02 PROJECT NO: 12612.001.112.1690 SCALE: AS SHOWN

HAZARDOUS WASTE 05-02-01

Time = 1530

READINGS AT 1 METER

MICRO R/HOUR MODEL IS LOOLUM

#91549 SERFER, 1412 862

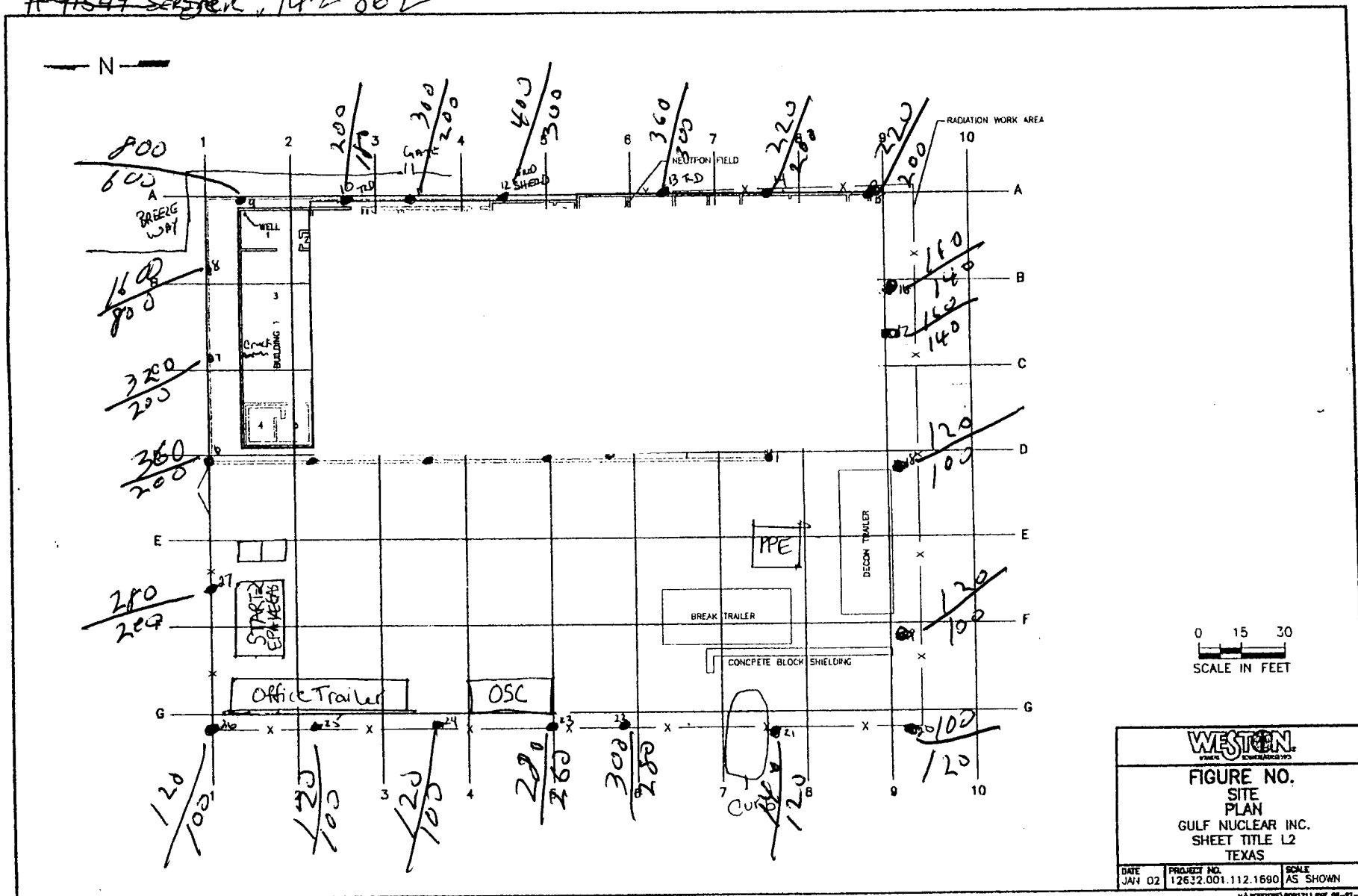

JLIE WORK VITE • 3-17-03

Time 1690

By: G. Hall

READINGS AT 1 METER + meters

MICRO R/HOUR MODEL 19 LUDLUM

#91549 SERIAL 142862

Weather Sunny & Cloudy

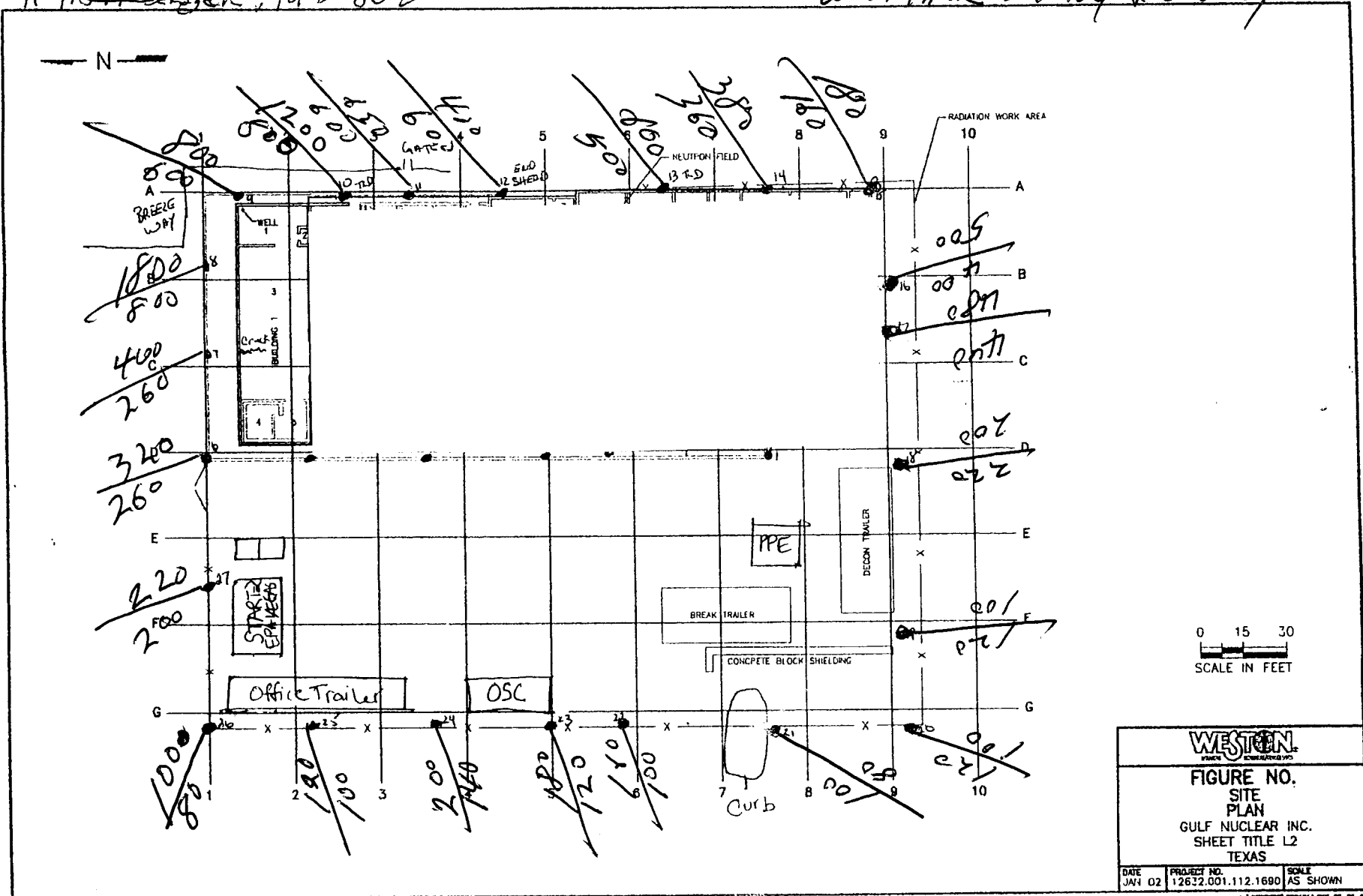



SITE WALK DATE: 3-18-03

TIME: 1530

BY: G. H. 4

READING AT 1 meter + 2 meters

MICRO RIHR Model 14 Ludlum SERIAL# 142862

Cloudy day

