

File: C:\Users\francz\Weston Solutions Inc\EPARegion 10 - Documents\01 - Project Site Folders\0080 JH Baxter\Data Technical Maps & Figures\SI Figures.aprx



Coordinate System:
WGS 1984 Web Mercator Auxiliary Sphere
Source:
Background: Nearmap 2022/07/10
Task Order No.:
68HE0722F0059



0 250 500 1,000
Feet

Legend:

- Surface Water Outfall
- Site Drainage
- Underground Channel
- Wood Storage Area
- Facility Boundary



EPA Region 10



Weston Solutions Inc.
START V

FIGURE 1
SITE FEATURES
JH BAXTER

EUGENE, LANE COUNTY, OR

October 2023

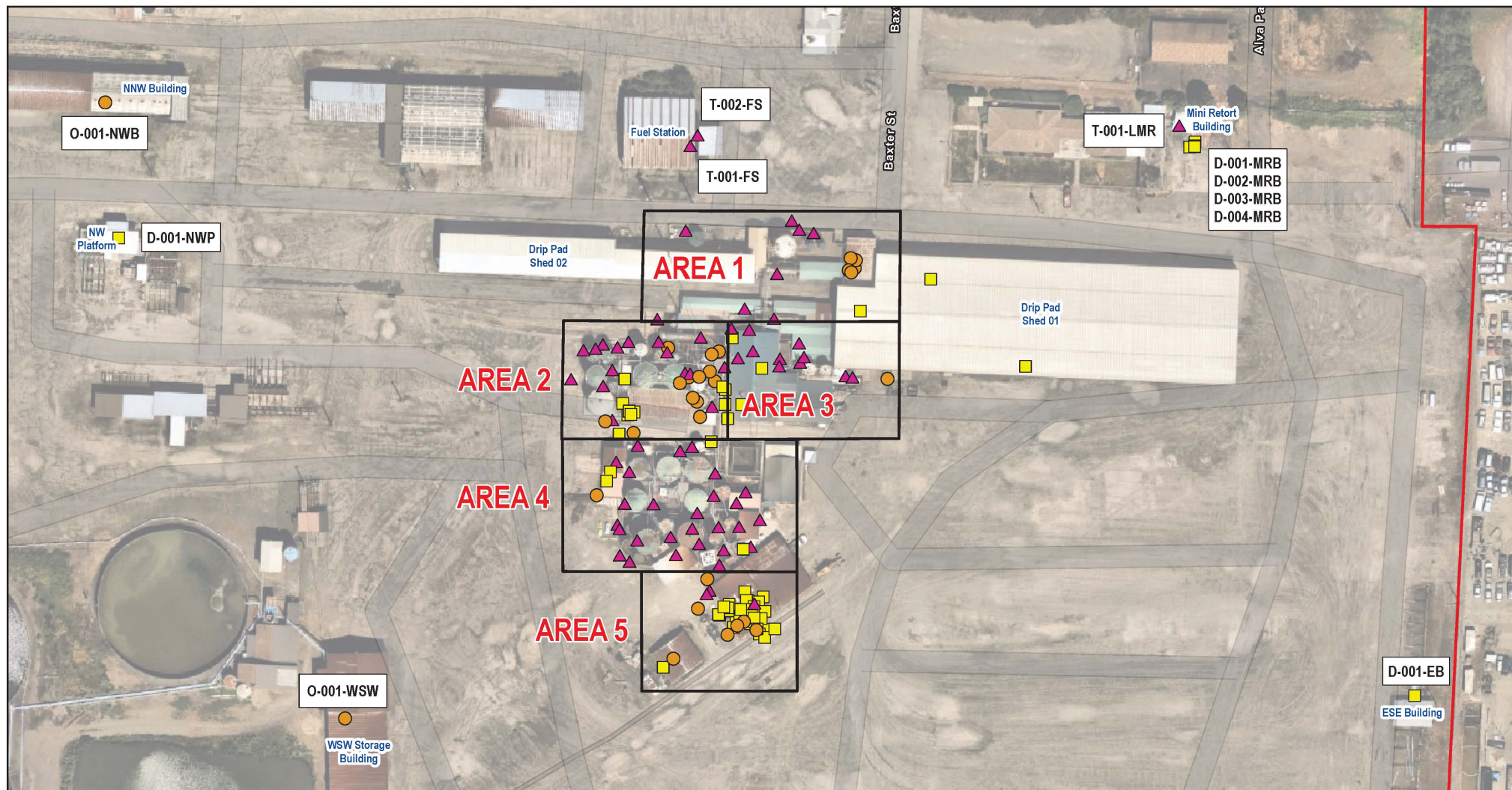

LEGEND

- DRUM
- ▲ TANK
- OTHER CONTAINER TYPE
- BREAKOUT MAP BOUNDARY
- SITE BOUNDARY

0 80 160
SCALE IN FEET



US EPA ENVIRONMENTAL RESPONSE TEAM
Response, Engineering, and Analytical Contract (REAC)



FIGURE 2
CONTAINER AND TANK
LOCATION OVERVIEW MAP
JH BAXTER AND CO
3494 ROOSEVELT BLVD
EUGENE, LAINE COUNTY, OR, 97402

DATE JULY 2023	CONTRACT NO EPA REAC - 68HE0321D0001	SCALE AS SHOWN
-------------------	---	-------------------

SOURCE: NEARMAP, JULY 10, 2022.
COORDINATE SYSTEM: NAD 1983 STATEPLANE OREGON SOUTH FIPS 3602 (US FEET)

FILE: WNASATXGIS\NATX_GIS_Data\REPAIR\REAC\JH_Baxter\Pro.aprx 10:57 AM 7/10/2023 (cover)



- LEGEND**
- DRUM
 - TANK
 - OTHER CONTAINER TYPE
 - TANK LOCATION
 - BUILDING LOCATION
 - BREAKOUT MAP BOUNDARY
 - SECONDARY CONTAINMENT AREA

0 14 28
SCALE IN FEET



US EPA ENVIRONMENTAL RESPONSE TEAM
Response, Engineering, and Analytical Contract (REAC)

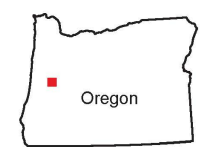
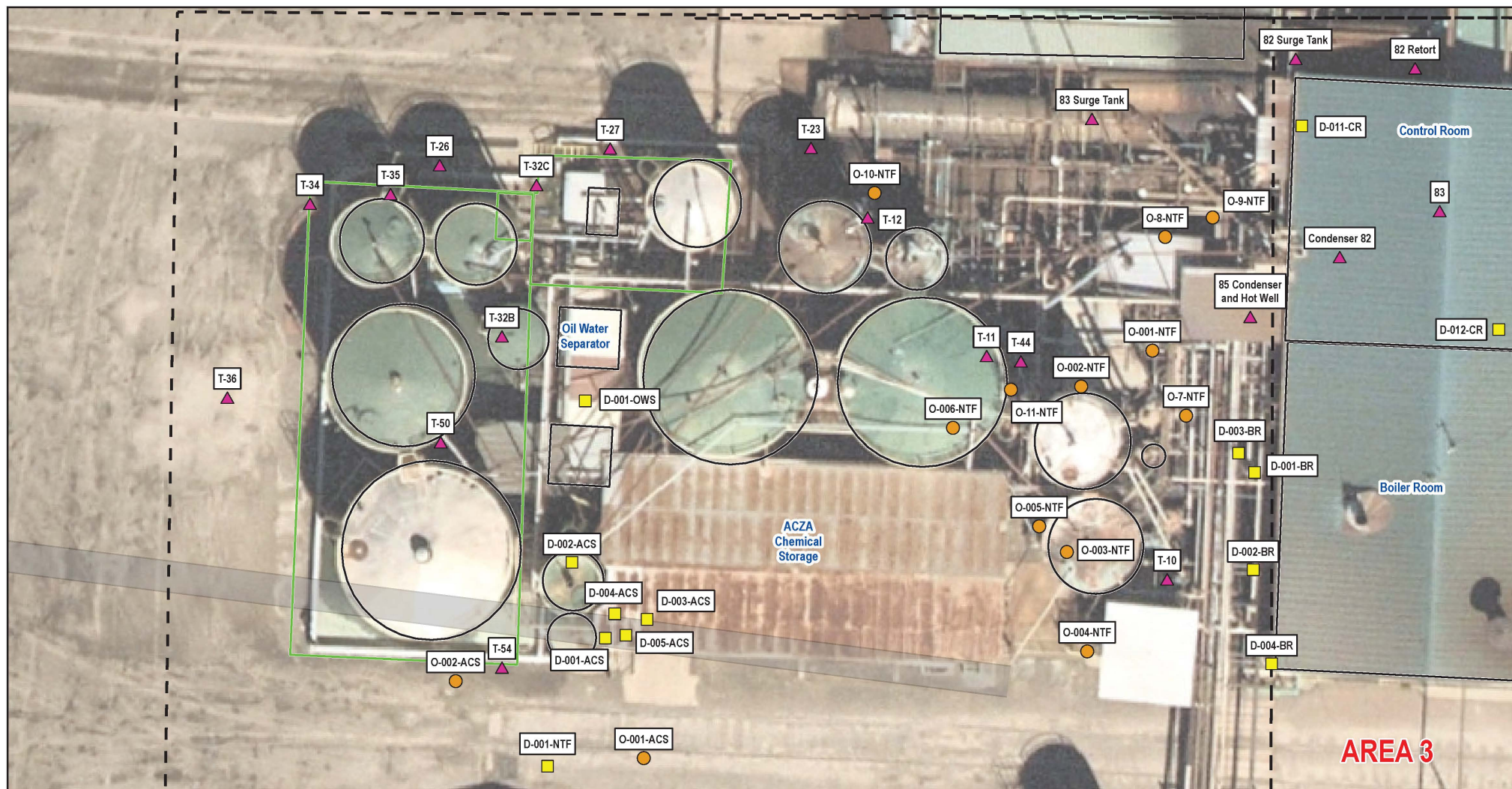

FIGURE 3
AREA 1 CONTAINER AND TANK
LOCATION OVERVIEW MAP
JH BAXTER AND CO
3494 ROOSEVELT BLVD
EUGENE, LANE COUNTY, OR, 97402

DATE	CONTRACT NO	SCALE
JULY 2023	EPA REAC - 68HE0321D0001	AS SHOWN

SOURCE: NEARMAP, JULY 10, 2022.
COORDINATE SYSTEM: NAD 1983 STATEPLANE OREGON SOUTH FIPS 3602 (US FEET)

FILE: WWSATX03S\DATA_GIS_Data\EPAREAC\JH Baxter\Proj\UT_Baxter_Proj.aprx 10:05 AM 7/10/2023 c:\msd...



- LEGEND**
- DRUM
 - BUILDING LOCATION
 - TANK
 - BREAKOUT MAP BOUNDARY
 - OTHER CONTAINER TYPE
 - SECONDARY CONTAINMENT AREA
 - TANK LOCATION



US EPA ENVIRONMENTAL RESPONSE TEAM
Response, Engineering, and Analytical Contract (REAC)



FIGURE 4
AREA 2 CONTAINER AND TANK
LOCATION OVERVIEW MAP
JH BAXTER AND CO
3494 ROOSEVELT BLVD
EUGENE, LANE COUNTY, OR, 97402

DATE	CONTRACT NO	SCALE
JULY 2023	EPA REAC - 88HE0321D0001	AS SHOWN

SOURCE: NEARMAP, JULY 10, 2022.
COORDINATE SYSTEM: NAD 1983 STATEPLANE OREGON SOUTH FIPS 3602 (US FEET)

FILE: \\NASATXGIS\DATA_GIS_Data\EPAREAC\JH Baxter\Proj\JH_Baxter_Proj.aprx 11:16 AM 7/6/2023 csws



- LEGEND**
- DRUM
 - BUILDING LOCATION
 - TANK
 - BREAKOUT MAP BOUNDARY
 - OTHER CONTAINER TYPE
 - SECONDARY CONTAINMENT AREA
 - TANK LOCATION

0 12 24
SCALE IN FEET



US EPA ENVIRONMENTAL RESPONSE TEAM
Response, Engineering, and Analytical Contract (REAC)

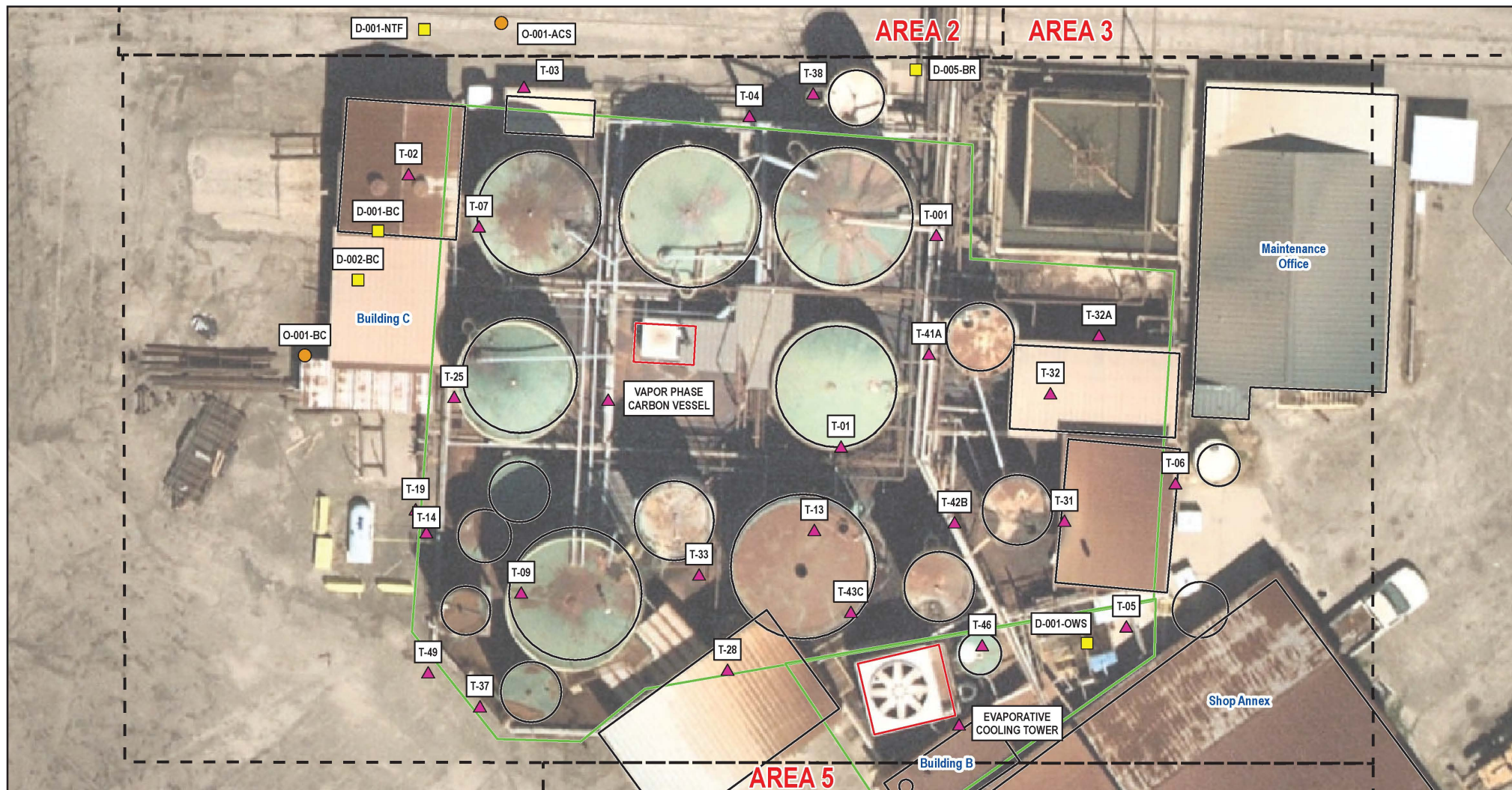

FIGURE 5
AREA 3 CONTAINER AND TANK
LOCATION OVERVIEW MAP
JH BAXTER AND CO
3494 ROOSEVELT BLVD
EUGENE, LANE COUNTY, OR, 97402

DATE	CONTRACT NO	SCALE
JULY 2023	EPA REAC - 68HE0321D0001	AS SHOWN

SOURCE: NEARMAP, JULY 10, 2022.
COORDINATE SYSTEM: NAD 1983 STATEPLANE OREGON SOUTH FIPS 3602 (US FEET)

FILE: WWSATXGIS\MTX_GIS_Data\EPA\REAC\JH Baxter\Pro\JH_Baxter_Pro.aprx 10/14/2023 10:41 AM



LEGEND

- DRUM
- ▲ TANK
- OTHER CONTAINER TYPE
- TANK LOCATION
- BUILDING LOCATION
- EVAPORATIVE COOLING TOWER
- BREAKOUT MAP BOUNDARY
- SECONDARY CONTAINMENT AREA

0 15 30
SCALE IN FEET



US EPA ENVIRONMENTAL RESPONSE TEAM
Response, Engineering, and Analytical Contract (REAC)

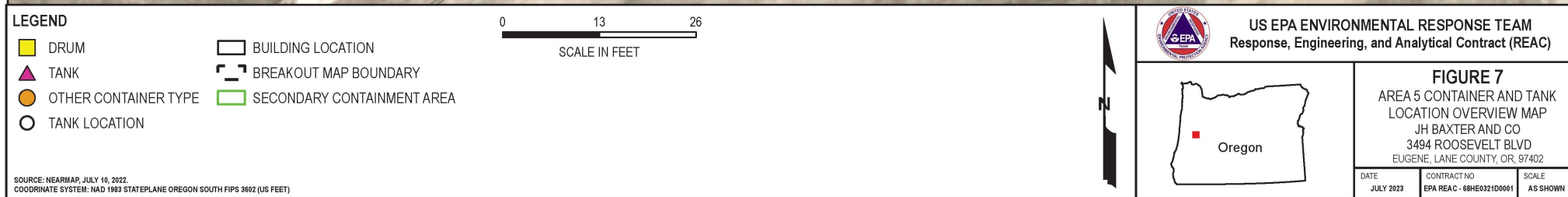

FIGURE 6
AREA 4 CONTAINER AND TANK
LOCATION OVERVIEW MAP
JH BAXTER AND CO
3494 ROOSEVELT BLVD
EUGENE, LANE COUNTY, OR, 97402

DATE JULY 2023	CONTRACT NO. EPA REAC - 68HE0321D0001	SCALE AS SHOWN
-------------------	--	-------------------

SOURCE: NEARMAP, JULY 10, 2022.
COORDINATE SYSTEM: NAD 1983 STATEPLANE OREGON SOUTH FIPS 3602 (US FEET)

FILE: W:\ASAT\GIS\WATX_GIS_Data\EPAREAC\JH Baxter\Proj\JH_Baxter_Proj.aprx 10:16 AM 7/10/2023 c:\msd...



FILE: \\NASATXGIS\HATX_GIS_Data\EPAGEA\CH Baxley\Pro\H Baxley_Pro.aprx 11/21 AM 7/6/2023.cov



NAME	PERIMETER (FEET)	AREA (FEET ²)
NORTH TANK FARM	1,144.81	22,191.26
SOUTH TANK FARM	441.05	9,934.30
SPRAY POND	109.82	751.35

LEGEND

- NORTH TANK FARM
- SOUTH TANK FARM
- SPRAY POND

0 60 120

SCALE IN FEET

SOURCE: WORLD STREET MAPS; ESRI
COORDINATE SYSTEM:



US EPA ENVIRONMENTAL RESPONSE TEAM
Response, Engineering, and Analytical Contract (REAC)



FIGURE 8

SECONDARY CONTAINMENT AREAS
JH BAXTER AND CO
3494 ROOSEVELT BLVD
EUGENE, LANE COUNTY, OR, 97402

DATE	CONTRACT NO	SCALE
DECEMBER 2023	23150.013.044.0500	AS SHOWN

FILE: G:\EPA\REAC\JH Baxter\Pro\JH_Baxter_Pro.aprx 2:42 PM 12/18/2023 MagesC