

Appendix C

Photodocumentation Log

PHOTOGRAPHY LOG SHEET
Murphy Property (263 Salem Street) • Woburn, Massachusetts



SCENE: View of the 75,000-gallon (75K) bunker interior from hatch; sample location DP-01.

DATE: 23 August 2006

PHOTOGRAPHER: Paul Callahan

TIME: 09:01 hours

CAMERA: Nikon



SCENE: View of the 75K bunker interior from hatch; sample location DP-01.

DATE: 23 August 2006

PHOTOGRAPHER: Paul Callahan

TIME: 09:02 hours

CAMERA: Nikon

PHOTOGRAPHY LOG SHEET
Murphy Property (263 Salem Street) • Woburn, Massachusetts



SCENE: View of the 15,000-gallon (15K) bunker opening; sample locations DP-02 and DP-03. Photograph taken facing east.

DATE: 23 August 2006

PHOTOGRAPHER: Paul Callahan

TIME: 09:15 hours

CAMERA: Nikon



SCENE: View of the 15K bunker interior from the opening; sample locations DP-02 and DP-03. Photograph taken facing east.

DATE: 23 August 2006

PHOTOGRAPHER: Paul Callahan

TIME: 09:15 hours

CAMERA: Nikon

PHOTOGRAPHY LOG SHEET
Murphy Property (263 Salem Street) • Woburn, Massachusetts



SCENE: View of the opening to Tank 3; sample location DP-04. Photograph taken facing south.

DATE: 23 August 2006

PHOTOGRAPHER: Paul Callahan

TIME: 12:17 hours

CAMERA: Nikon



SCENE: View of Tank 2; sample location DP-05. Photograph taken facing southeast.

DATE: 23 August 2006

PHOTOGRAPHER: Paul Callahan

TIME: 12:17 hours

CAMERA: Nikon

PHOTOGRAPHY LOG SHEET
Murphy Property (263 Salem Street) • Woburn, Massachusetts



SCENE: View of Tank 1; sample location DP-06. Photograph taken facing east.

DATE: 23 August 2006

PHOTOGRAPHER: Paul Callahan

TIME: 12:18 hours

CAMERA: Nikon



SCENE: View of Tank 1; sample location DP-06. Photograph taken facing east.

DATE: 23 August 2006

PHOTOGRAPHER: Paul Callahan

TIME: 12:18 hours

CAMERA: Nikon

PHOTOGRAPHY LOG SHEET
Murphy Property (263 Salem Street) • Woburn, Massachusetts



SCENE: View of the top of the Tank Truck; sample location DP-07. Photograph taken facing northwest.

DATE: 23 August 2006

PHOTOGRAPHER: Paul Callahan

TIME: 12:19 hours

CAMERA: Nikon



SCENE: View of the opening to Tank 4; sample location DP-08. Photograph taken facing east.

DATE: 23 August 2006

PHOTOGRAPHER: Paul Callahan

TIME: 13:50 hours

CAMERA: Nikon

PHOTOGRAPHY LOG SHEET
Murphy Property (263 Salem Street) • Woburn, Massachusetts



SCENE: View of the opening on Tank 4; sample location DP-08.

DATE: 23 August 2006

PHOTOGRAPHER: Paul Callahan

TIME: 13:50 hours

CAMERA: Nikon



SCENE: View of the fill pipe on Tank 6; sample location DP-09. Photograph taken facing southeast.

DATE: 23 August 2006

PHOTOGRAPHER: Eric Ackerman

TIME: 14:02 hours

CAMERA: Nikon

PHOTOGRAPHY LOG SHEET
Murphy Property (263 Salem Street) • Woburn, Massachusetts



SCENE: View of Tank 6 area and sample locations DP-09, SS-15, and SS-16. Photograph taken facing southeast.

DATE: 23 August 2006

TIME: 14:02 hours

PHOTOGRAPHER: Eric Ackerman

CAMERA: Nikon



SCENE: View of the drum on the eastern edge of site; sample locations DP-10 and SS-50. Photograph taken facing southwest.

DATE: 23 August 2006

TIME: 14:48 hours

PHOTOGRAPHER: Tim Benton

CAMERA: Nikon

PHOTOGRAPHY LOG SHEET
Murphy Property (263 Salem Street) • Woburn, Massachusetts



SCENE: View of Tanks 1, 2, and 3. Photograph taken facing east.

DATE: 23 August 2006

PHOTOGRAPHER: Tim Benton

TIME: 14:50 hours

CAMERA: Nikon

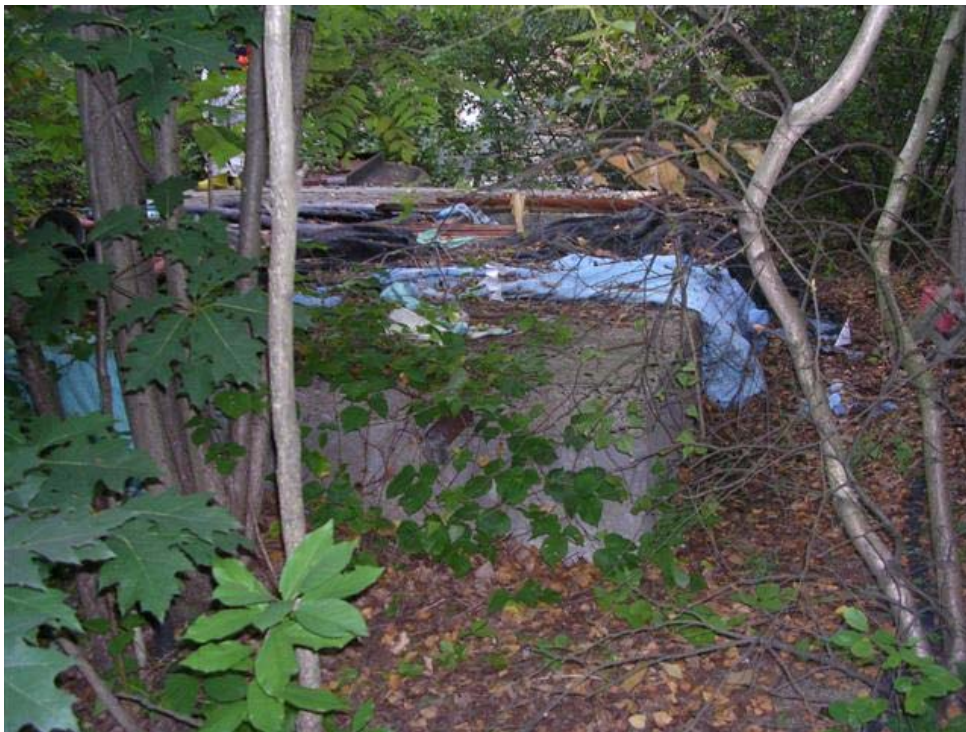

SCENE: View of the 15K bunker and sample location SS-44. Photograph taken facing southeast.

DATE: 23 August 2006

PHOTOGRAPHER: Tim Benton

TIME: 14:52 hours

CAMERA: Nikon

PHOTOGRAPHY LOG SHEET
Murphy Property (263 Salem Street) • Woburn, Massachusetts



SCENE: View of Tank 1 and sample location SS-49. Photograph taken facing west.

DATE: 23 August 2006

PHOTOGRAPHER: Tim Benton

TIME: 14:54 hours

CAMERA: Nikon



SCENE: View of the 75K bunker and sample location SS-13. Photograph taken facing southwest.

DATE: 23 August 2006

PHOTOGRAPHER: Tim Benton

TIME: 14:56 hours

CAMERA: Nikon

PHOTOGRAPHY LOG SHEET
Murphy Property (263 Salem Street) • Woburn, Massachusetts



SCENE: View of the sampling grid established on the northern portion of the site. Photograph taken facing west.

DATE: 23 August 2006

TIME: 14:56 hours

PHOTOGRAPHER: Tim Benton

CAMERA: Nikon



SCENE: View of the garage and sample locations SS-39 and SS-41. Photograph taken facing southeast.

DATE: 23 August 2006

TIME: 14:57 hours

PHOTOGRAPHER: Tim Benton

CAMERA: Nikon

PHOTOGRAPHY LOG SHEET
Murphy Property (263 Salem Street) • Woburn, Massachusetts



SCENE: View of the garage, Tank 4, and sample locations SS-02 and SS-38. Photograph taken facing northeast.

DATE: 23 August 2006

PHOTOGRAPHER: Tim Benton

TIME: 14:58 hours

CAMERA: Nikon



SCENE: View of Tank 6 area and the west side of the residence. Photograph taken facing east.

DATE: 23 August 2006

PHOTOGRAPHER: Tim Benton

TIME: 15:00 hours

CAMERA: Nikon

PHOTOGRAPHY LOG SHEET
Murphy Property (263 Salem Street) • Woburn, Massachusetts



SCENE: View of construction equipment storage in the western portion of site. Photograph taken facing south.

DATE: 23 August 2006

TIME: 15:01 hours

PHOTOGRAPHER: Tim Benton

CAMERA: Nikon



SCENE: View of the front (north) side of the residence. Photograph taken facing southeast.

DATE: 23 August 2006

TIME: 15:02 hours

PHOTOGRAPHER: Tim Benton

CAMERA: Nikon