

Severn Fire

Operational Period

08-16-09

0800 to 2200hrs

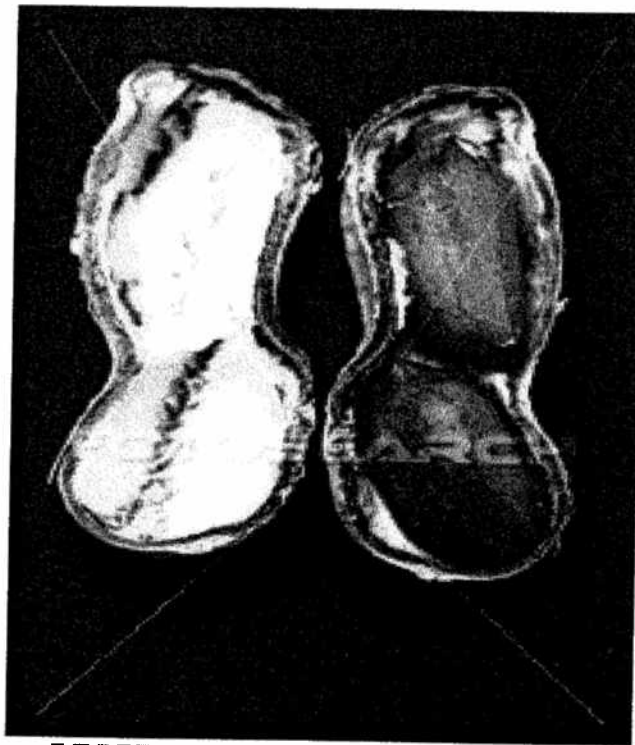

956978 www.fotosearch.com

ICS Form 202

INCIDENT OBJECTIVES	1. INCIDENT NAME Severn Fire	2. DATE 8-16-09	3. TIME 0800									
4. OPERATIONAL PERIOD (DATE/TIME) 08-16-09 / 0800- 2200 hrs												
5. GENERAL CONTROL OBJECTIVES FOR THE INCIDENT (INCLUDE ALTERNATIVES) <ol style="list-style-type: none"> 1. Ensure safety of all responders and citizens in the area of the peanut bin. 2. Safely monitor gas levels on and around the peanut bin, though out the operational period 3. Safely load the dry ice in the bin by 1800 hrs. 4. Save the structure of the bin along with as much as the product as safely possible. 5. Secure perimeter around area by 0900 hrs 												
6. WEATHER FORECAST FOR OPERATIONAL PERIOD Winds North to North East at 5-10 mph. Temps form 80 degrees increasing to near 90 degrees with humidity levels ranging from 60% down to 40% in the afternoon. Winds may shift Easterly in the afternoon.												
7. GENERAL SAFETY MESSAGE All responders on the dome shall wear proper PPE with SCBA, until readings are at a safe level. All fire fighters must have proper PPE on while at the dome area, according to your local protocol. All responders should continue to hydrate though out the operational period and use the buddy system to check each other's well being. All responders should monitor the wind shock for wind change.												
8. Attachments (<input checked="" type="checkbox"/> if attached) <table border="0"> <tr> <td><input type="checkbox"/> Organization List (ICS 203)</td> <td><input type="checkbox"/> Medical Plan (ICS 206)</td> <td><input type="checkbox"/> _____</td> </tr> <tr> <td><input type="checkbox"/> Assignment List (ICS 204)</td> <td><input type="checkbox"/> Incident Map</td> <td><input type="checkbox"/> _____</td> </tr> <tr> <td><input type="checkbox"/> Communications Plan (ICS 205)</td> <td><input type="checkbox"/> Traffic Plan</td> <td><input type="checkbox"/> _____</td> </tr> </table>				<input type="checkbox"/> Organization List (ICS 203)	<input type="checkbox"/> Medical Plan (ICS 206)	<input type="checkbox"/> _____	<input type="checkbox"/> Assignment List (ICS 204)	<input type="checkbox"/> Incident Map	<input type="checkbox"/> _____	<input type="checkbox"/> Communications Plan (ICS 205)	<input type="checkbox"/> Traffic Plan	<input type="checkbox"/> _____
<input type="checkbox"/> Organization List (ICS 203)	<input type="checkbox"/> Medical Plan (ICS 206)	<input type="checkbox"/> _____										
<input type="checkbox"/> Assignment List (ICS 204)	<input type="checkbox"/> Incident Map	<input type="checkbox"/> _____										
<input type="checkbox"/> Communications Plan (ICS 205)	<input type="checkbox"/> Traffic Plan	<input type="checkbox"/> _____										
9. PREPARED BY (PLANNING SECTION CHIEF) Tim Byers <i>Tim Byers</i>		10. APPROVED BY (INCIDENT COMMANDER) Dennis Woodard										

Organization Assignment List, ICS Form 203

ORGANIZATION ASSIGNMENT LIST		1. INCIDENT NAME	2. DATE PREPARED	3. TIME PREPARED
		Severn Fire	08-15-09	1400
POSITION NAME		4. OPERATIONAL PERIOD (DATE/TIME)		
		8-16-09 / 0800 to 2200hrs		
5. INCIDENT COMMAND AND STAFF		9. OPERATIONS SECTION		
INCIDENT COMMANDER	Dennis Woodard	CHIEF	Kevin Britt	
DEPUTY	Tim Byers	DEPUTY		
SAFETY OFFICER	Hank Fuller	a. BRANCH I- DIVISION/GROUPS		
INFORMATION OFFICER	Sharon Long	BRANCH DIRECTOR		
LIAISON OFFICER		DEPUTY		
		DIVISION/GROUP	Dome Grp	Chauncy Naglor
6. AGENCY REPRESENTATIVES		DIVISION/ GROUP	Water 1	Allen Taylor
AGENCY	NAME	DIVISION/ GROUP	Water 2	Rusty Bolt
Severn Peanut Co.	R.P. Watson	DIVISION/GROUP	Air Q. Gp	Alyssa Huges
		DIVISION /GROUP	LEO Grp.	Bill Wheeler
		b. BRANCH II- DIVISIONS/GROUPS		
		BRANCH DIRECTOR		
		DEPUTY		
		DIVISION/GROUP	SCBA Grp	Alan Burgess
		DIVISION/GROUP	Safety Supp	Lee Thompson
		DIVISION/GROUP		
		DIVISION/GROUP		
7. PLANNING SECTION		c. BRANCH III- DIVISIONS/GROUPS		
CHIEF		BRANCH DIRECTOR		
DEPUTY		DEPUTY		
RESOURCES UNIT	Chris Kirk	DIVISION/GROUP		
SITUATION UNIT		DIVISION/GROUP		
DOCUMENTATION UNIT		DIVISION/GROUP		
DEMOBILIZATION UNIT		DIVISION/GROUP		
TECHNICAL SPECIALISTS		d. AIR OPERATIONS BRANCH		
		AIR OPERATIONS BR. DIR.		
		AIR TACTICAL GROUP SUP.		
		AIR SUPPORT GROUP SUP.		
		HELICOPTER COORDINATOR		
		AIR TANKER/FIXED WING CRD.		
8. LOGISTICS SECTION		10. FINANCE/ADMINISTRATION SECTION		
CHIEF		CHIEF		
DEPUTY		DEPUTY		
a. SUPPORT BRANCH		TIME UNIT		
DIRECTOR		PROCUREMENT UNIT		
SUPPLY UNIT		COMPENSATION/CLAIMS UNIT		
FACILITIES UNIT		COST UNIT		
GROUND SUPPORT UNIT				
b. SERVICE BRANCH				
DIRECTOR				
COMMUNICATIONS UNIT				
MEDICAL UNIT	Chuck Joyner			
FOOD UNIT	ARC (BUD)			
PREPARED BY (RESOURCES UNIT) Dep. IC				
Tim Byers <i>Tim Byers</i>				

1. BRANCH		2. DIVISION/GROUP Dome Group		<h1>ASSIGNMENT LIST</h1>					
3. INCIDENT NAME Severn Fire			4. OPERATIONAL PERIOD DATE <u>08-16-09</u> TIME <u>0800 to 2200</u>						
5. OPERATIONAL PERSONNEL									
OPERATIONS CHIEF <u>K. Britt</u>				DIVISION/GROUP SUPERVISOR _____					
BRANCH DIRECTOR _____				AIR TACTICAL GROUP SUPERVISOR _____					
6. RESOURCES ASSIGNED THIS PERIOD									
STRIKE TEAM/TASK FORCE. RESOURCE DESIGNATOR	EMT	LEADER	NUMBER PERSONS	TRANS. NEEDED	PICKUP PT./TIME	DROP OFF PT./TIME			
Chauncy Naglor		X	5	NA	NA	NA			
Troy Johnson									
Justin Wright									
Lester Rich									
Charlie									
7. CONTROL OPERATIONS									
Open access way to the top of the dome and prepare for CO2 operation. Video inside tank with pole camera, if it can be done safely.									
8. SPECIAL INSTRUCTIONS									
Use buddy system to monitor each other during this operation. Watch for trip/fall hazards while on top of the dome. Continuously monitor air levels in your SCBA's Evacuate area if same becomes too dangerous to operate in.									
9. DIVISION/GROUP COMMUNICATIONS SUMMARY									
FUNCTION		FREQ.	SYSTEM	CHAN.	FUNCTION		FREQ.	SYSTEM	CHAN.
COMMAND	LOCAL				COMMAND	LOCAL			
	REPEAT					REPEAT			
DIV./GROUP TACTICAL					GROUND TO AIR				
PREPARED BY (RESOURCE UNIT LEADER) Kevin Britt				APPROVED BY (PLANNING SECT. CH.) Tim Byers <i>Tim Byers</i>			DATE 08-15-09	TIME 1800	

1. BRANCH		2. DIVISION/GROUP Safety Grp 1/Murf.		<h1 style="margin: 0;">ASSIGNMENT LIST</h1>					
3. INCIDENT NAME Severn Fire				4. OPERATIONAL PERIOD DATE <u>08-16-09</u> TIME <u>0800 to 2200</u>					
5. OPERATIONAL PERSONNEL									
OPERATIONS CHIEF <u>K. Britt</u>				DIVISION/GROUP SUPERVISOR _____					
BRANCH DIRECTOR _____				AIR TACTICAL GROUP SUPERVISOR _____					
6. RESOURCES ASSIGNED THIS PERIOD									
STRIKE TEAM/TASK FORCE. RESOURCE DESIGNATOR	EMT	LEADER	NUMBER PERSONS	TRANS. NEEDED	PICKUP PT./TIME	DROP OFF PT./TIME			
Lee Thompson		X	5	NA	NA	NA			
Bill Harrison									
Harrison Revelle									
Brandon Frankiss									
Adam Vann									
7. CONTROL OPERATIONS Provide Airedale Ladder and fire fighter support near dome									
8. SPECIAL INSTRUCTIONS Notify OPS Chief if equipment fails									
9. DIVISION/GROUP COMMUNICATIONS SUMMARY									
FUNCTION		FREQ.	SYSTEM	CHAN.	FUNCTION		FREQ.	SYSTEM	CHAN.
COMMAND	LOCAL				COMMAND	LOCAL			
	REPEAT					REPEAT			
DIV./GROUP TACTICAL					GROUND TO AIR				
PREPARED BY (RESOURCE UNIT LEADER) Kevin Britt				APPROVED BY (PLANNING SECT. CH.) Tim Byers <i>Tim Byers</i>			DATE 08-15-09	TIME 1800	

INCIDENT RADIO COMMUNICATIONS PLAN

4. BASE RADIO CHANNEL UTILIZATION

			1. INCIDENT NAME	2. DATE/TIME PREPARED	3. OPERATIONAL PERIOD DATE/TIME
			Severn Fire	08-15-09 / 1400	08-16-09 / 0800 to 2200
SYSTEM/CACHE	CHANNEL	FUNCTION	FREQUENCY/TONE	ASSIGNMENT	REMARKS
VHF	Severn FD Tac	Operation channel	154.2050 PL 203.5	Incident Operation	Use as needed for on scene operation
VHF	NH Co. Fire	ICP to Central	TX 159.0825 PL 203.5 RX 154.370 PL 203.5	County Fire	Used only by ICP to Central
Viper	NH Co. EM	Back up for Severn Tac	800 MHZ	Incident Operation	Used as back up for on scene operation
VHF	NH Co. EMS	EMS Channel	TX 151.0775 PL 203.5 RX 155.490 PL 203.5	EMS	Used by EMS to contact Central only
VHF	NH Co. Sheriff	LEO	TX 154.815 PL 173.8 RX 155.880 PL 173.8	LEO	LEO use only

5. PREPARED BY (COMMUNICATIONS UNIT) Dep. IC
Tim Byers

Tim Byers

MEDICAL PLAN	1. INCIDENT NAME Severn Fire	2 DATE PREPARED 08/15/2009	3. TIME PREPARED 17:30	4. OPERATIONAL PERIOD 08:00-22:00 08/16/2009				
	5. INCIDENT MEDICAL AID STATIONS							
MEDICAL AID STATIONS	LOCATION	PARAMEDICS						
NONE		YES		NO				
6. TRANSPORTATION								
A. AMBULANCE SERVICES								
NAME	ADDRESS	PHONE	PARAMEDICS					
			YES		NO			
Northampton County Ambulance Service	132 Land fill Road Jackson	534-6811	X					
Conway-Severn Rescue Squad	Main Street Severn	585-0144			X			
B. INCIDENT AMBULANCES								
NAME	LOCATION	PARAMEDICS						
		YES		NO				
Northampton County Ambulance Service	Mehrrin Chemical Warehouse	X						
Conway - Severn Rescue Squad	Mehrrin Chemical Warehouse			X				
7. HOSPITALS								
NAME	ADDRESS	TRAVEL TIME		PHONE	HELIPAD		BURN CENTER	
		AIR	GRND		YES	NO	YES	NO
Halifa x Regional	Roanoke Rapids N.C.		40		X			X
Roanoke Chowan	Ahoskie N.C.		30		X			X
Southampton Memorial	Franklin V.A.		30		X			X
8. MEDICAL EMERGENCY PROCEDURES								
Any person that is experencing what is belive to be a medical emergency or has any major injury should be evaluted by the onsite Ambulance crew.								
If it is determined that the person requires transport and is not critical then an ambulance from station 5 will be called to transport if one is available to do so. If the patient is critical then the onsite ambulance crew will transport and a crew from Station 5 will be called to stand by untill the onsite ambulance returns.								
In the event of a mass casualty incident mutual aid from surrounding volunteer squads as well as surrounding counties may be needed. Air medical services should also be utilized to transport any priority 1 and priority 2 patients.								
206 ICS 8/78		9. PREPARED BY (MEDICAL UNIT LEADER) Charles Joyner				10. REVIEWED BY (SAFETY OFFICER) <i>[Signature]</i>		

Bing Maps

ICP, Dome ,Check points 1-3

 **FREE!** Use **Bing 411** to find movies, businesses & more: **800-BING-411**

