TETRA TECH

Joseph F. Gawarzewski IV
Project Manager

November 9, 2015

Ms. Kimberly Staiger
Federal On-Scene Coordinator
U.S. Environmental Protection Agency Region 2
2890 Woodbridge Avenue
Edison, New Jersey 08837

Subject: **Trip Report – Phase II Residential Soil Sampling Event**
Former Kil-Tone Company Removal Assessment
Vineland, Cumberland County, New Jersey
EPA Contract No. EP-S5-13-01 (START IV, Region 5)
EPA TDD No. S05-0010-1501-400
Document Tracking No. (DTN) 0356

Dear Ms. Staiger:

The Tetra Tech, Inc. (Tetra Tech) Superfund Technical Assessment and Response Team (START) is submitting the Trip Report for the Former Kil-Tone Company site in Vineland, Cumberland County, New Jersey. This report summarizes the Phase II residential soil sampling event activities conducted in June through early July 2015. The report presents analytical results obtained through these sampling efforts and includes figures (Appendix A), field data sheets (Appendix B), photographic documentation (Appendix C), data summary tables (Appendix D), and chain-of-custody records (Appendix E). The attachment includes the Laboratory Analytical Data Packages.

Please call me at (302) 283-2290 if you have any questions or comments regarding this submittal.

Sincerely,

Joseph F. Gawarzewski IV
START IV, Region 5 Project Manager

cc: TDD File

Tetra Tech, Inc.
1 South Wacker Drive, Suite 3700, Chicago, IL 60606
Tel 312.201.7700 Fax 312.201.0031 tetratech.com

TRIP REPORT
PHASE II RESIDENTIAL SOIL SAMPLING EVENT

FORMER KIL-TONE COMPANY SITE
VINELAND, CUMBERLAND COUNTY, NEW JERSEY

Prepared for

U.S. Environmental Protection Agency
Removal Action Branch
Region 2
Edison, New Jersey 08837

TDD No.:	**S05-0010-1501-400**
EPA OSC:	**Kimberly Staiger**
SITE NAME:	**Former Kil-Tone Company Site**
SITE LOCATION:	**527 East Chestnut Avenue, Vineland, New Jersey**
SAMPLING ACTIVITIES:	**Phase II Residential Soil Sampling Event**
REPORT PREPARER:	**Joseph Gawarzewski**
SIGNATURE/DATE:	Joseph T. Gawarzewski IV **11/09/15**
QC REVIEWER:	**Kevin Scott**
SIGNATURE/DATE:	KScott **11/09/15**
EPA OSC:	**Kimberly Staiger**
DTN:	**0356**

CONTENTS

Section **Page**

1.0 INTRODUCTION **1**

2.0 SITE BACKGROUND **2**

3.0 SITE ACTIVITIES **3**

4.0 ANALYTICAL RESULTS **6**

REFERENCES **8**

Appendix

A FIGURES
Figure 1: Site Location Map
Figure 2: Site Layout Map
Individual Parcel Fixed Laboratory TAL Metals Results
Individual Parcel Full Scan Sample Locations

B FIELD DATA SHEETS
B-1: Soil Field Data Sheets for TAL Metals
B-2: Soil Field Data Sheets for Full Scan

C PHOTOGRAPHIC DOCUMENTATION LOG

D DATA SUMMARY TABLES
D-1: Summary of Soil Fixed Laboratory TAL Metals Results
D-2: Summary of Rinsate Blank TAL Metals Results

E CHAIN-OF-CUSTODY RECORDS
E-1: DESA Laboratory TAL Metals Chain-of-Custody Records
E-2: CLP Laboratory Full Scan Chain-of-Custody Records

Attachment

LABORATORY ANALYTICAL DATA PACKAGES
Att-1: DESA Analytical TAL Metals Data Package
Att-2: CLP Analytical Full Scan Data Package

1.0 INTRODUCTION

Under Superfund Technical Assessment and Response Team (START) Contract No. EP-S5-13-01, Technical Direction Document (TDD) S05-0010-1501-400, the U.S. Environmental Protection Agency (EPA) Region 2 tasked Tetra Tech, Inc. (Tetra Tech) to perform a removal assessment at the Former Kil-Tone Company site in Vineland, Cumberland County, New Jersey. The removal assessment was performed to assess and document site conditions and the potential for imminent and substantial threats to the public health or the environment, as required by the National Oil and Hazardous Substances Pollution Contingency Plan, Title 40 of the Code of Federal Regulations, Part 300.415(b)(2). The overall goal of removal assessment was to determine whether historical operations at the former Kil-Tone Company property may have contributed to the elevated arsenic and lead concentrations in the soil of neighboring residential properties in Vineland, New Jersey.

During the removal assessment, Tetra Tech performed the following activities:

- Collected soil samples from residential properties surrounding the former Kil-Tone Company site, for fixed laboratory analysis for target analyte list (TAL) metals
- Per the request of the EPA Region 2 Remedial Program, collected a population of samples from previously sampled Phase I residential properties and the former Kil-Tone Company property for fixed laboratory "full scan" analysis for target compound list (TCL) volatile organic compounds (VOC), semivolatile compounds (SVOC), pesticides, and polychlorinated biphenyls (PCB)
- Prepared site maps (including individual parcel maps) depicting sampling locations and analytical results for each property sampled
- Documented and summarized the findings in this removal assessment trip report

This removal assessment trip report documents sampling that was completed at the site from June 8 and July 9, 2015. The report presents the site description and site background information in Section 2.0, describes sampling activities in Section 3.0, and provides a summary of analytical results in Section 4.0. All references cited in the report are listed after the text. Figures are provided in Appendix A; field data sheets prepared by START are provided in Appendix B; a photographic documentation log is provided in Appendix C; data summary tables are provided in Appendix D; and chain-of-custody (COC) records are provided in Appendix E. Laboratory analytical data packages are provided in the Attachment.

2.0 SITE BACKGROUND

This section describes the site location, and presents a description of the site.

2.1 SITE LOCATION

The site is located within the City of Vineland, in Cumberland County, New Jersey, as shown on Figure 1 in **Appendix A**. The geographic coordinates of the approximate center of the site are 39.4789◦ north latitude and -75.0252◦ west longitude.

The site includes the location of the former Kil-Tone Company, as well as the extent of contamination which includes the surrounding residential community. The former Kil-Tone Company property is located at 527 East Chestnut Avenue, in Vineland, New Jersey. The former LERCO Company property is located directly across East Chestnut Avenue from the former Kil-Tone Company. In addition, the site consists of various residential, commercial, and industrial properties, as shown on Figure 2 in **Appendix A**. The June/July 2015 removal assessment focused on the residential properties in the immediate vicinity of the former Kil-Tone Company and former LERCO properties.

2.2 SITE DESCRIPTION

The former Kil-Tone Company property is separated from the LERCO property by East Chestnut Avenue. The two properties are bordered by East Cherry Street to the north, South East Boulevard to the east, Paul Street to the south, and residential properties that are located on South Sixth Street to the west. Arsenic-based pesticides were manufactured at the former Kil-Tone Company property from the late 1910s until the late 1930s. A fuel distribution facility operated on the LERCO property since the 1930s. The sampling activities associated with this removal assessment focused on residential properties located closest to the former Kil-Tone Company property.

New Jersey Department of Environmental Protection conducted a sampling event in August 2014 at the former Kil-Tone Company property and several surrounding properties. Arsenic and lead were detected in the top 6 inches of soil at residential properties at concentrations as high as 83 parts per million (ppm) and 1,100 ppm, respectively. Elevated levels of arsenic have also been detected in the top 6 inches of soil on the former Kil-Tone Company property at concentrations as high as 5,800 ppm.

EPA Region 2 Emergency Response and Removal Division (ERRD), along with START, conducted the Phase I residential soil sampling event in January and February 2015 to determine whether historical operations at the former Kil-Tone Company property may have contributed to the elevated metal concentrations in the soils of neighboring residential properties in Vineland, New Jersey. During this event, Tetra Tech advanced a total of 183

boreholes across a total of 30 properties (including 3 background properties). A total of 767 soil samples were analyzed by x-ray fluorescence (XRF) for arsenic, lead, copper, and zinc by Tetra Tech and EPA Region 2 Division of Environmental Science and Assessment (DESA)/Hazardous Waste Support Branch (HWSB). For XRF samples, arsenic concentrations were identified up to 1,336.48 ppm and lead concentrations were identified as high as 3,455.39 ppm. A total of 237 soil samples were analyzed for target analyte list (TAL) metals by both EPA's DESA laboratory and an EPA Contract Laboratory Program (CLP) laboratory. For fixed laboratory samples, arsenic concentrations were identified in samples at concentrations as high as 1,000 ppm and lead concentrations were identified as high as 2,500 ppm.

The overall goal of the June/July 2015 sampling effort was to determine whether historical operations at the former Kil-Tone Company property may have contributed to the elevated metal concentrations in the soils of additional neighboring residential properties in Vineland, New Jersey. A separate characterization study was performed by the EPA Environmental Response Team (ERT) on the former Kil-Tone Company property during this event. The results of that characterization study are discussed in a the report, "Trip Report: June 22 thorugh July 2, 2015" prepared by EPA ERT's Scientific, Engineering, Response and Analytical Services contractor (Lockheed Martin, 2015). During EPA ERT's characterization study, START collected soil samples from the former Kil-Tone Company property for fixed laboratory "full scan" analysis for TCL VOCs, SVOCs, pesticides, and PCBs.

3.0 SITE ACTIVITIES

From June 8 through July 9, 2015, EPA Region 2 and START conducted the Phase II residential soil sampling event as part of the removal assessment at the former Kil-Tone Company site. EPA Region 2 On-Scene Coordinators (OSC) Kimberly Staiger was the primary site contact. The START contractor was Tetra Tech. Before the removal assessment, a site-specific health and safety plan, a sampling and analysis plan, and a quality assurance project plan was developed for the site per EPA Region 2's request (Tetra Tech 2015). Removal assessment activities were conducted under the direction of the EPA Region 2 OSC. Daily site activities were recorded by START personnel.

The removal assessment is discussed in Section 3.0 as three general activities: sampling activities (Section 3.1), sample collection (Section 3.2), and sample analysis and methods (Section 3.3). The purpose of the investigation is described in each section along with procedures used to complete the task. Supporting documents are described below.

3.1 SAMPLING ACTIVITIES

For each residential property sampled during the assessment, Tetra Tech flagged the specified number of sampling locations. EPA Region 2 ERRD, along with the EPA Region 2 Risk Assessor, predetermined the number of sampling locations per property. The number of sampling locations per property varied, but typically ranged between 4 and 10 boring locations, with four samples collected from the same four depth intervals at each boring location (0-2, 2-6, 6-12, and 12-24 inches below ground surface [bgs]). All boring locations on residential properties were located within 200 feet of the building structure.

During the Phase II residential soil sampling event, Tetra Tech advanced a total of 200 boreholes across a total of 36 properties for TAL metals analysis. For "full scan" analysis, Tetra Tech advanced a total of 11 boreholes across 7 residential properties and 9 boreholes on the former Kil-Tone Company property. All sampling locations during the Tarkiln Branch sampling event were identified using a global positioning system (GPS) device. Sample times, locations, and descriptions were recorded on field data sheets. START-generated field data sheets are provided in **Appendix B** and include B-1: Soil Field Data Sheets for TAL Metals and B-2: Soil Field Data Sheets for Full Scan.

3.2 SAMPLE COLLECTION

Tetra Tech used a hand spade to remove the small area of turf grass and roots (divot) at each boring location. A hand auger was used at each of the flagged locations, and was advanced into the earth at the specified depths for sample collection. Measurements were pre-marked on the auger bucket to gauge depth to ensure specified depths were reached. All sampling locations during the Phase II residential soil sampling event were identified using a global positioning system (GPS) device. Sample times, locations, and descriptions were recorded on field data sheets. START-generated field data sheets are provided in **Appendix B**.

Tetra Tech advanced the borings to a depth of two feet (24 inches) at each of the boring locations, unless refusal was encountered. The first surface soil sample was taken from the 0 to 2-inch interval, beginning just below the sod and topsoil layer and extending to two inches bgs. To ensure adequate volume for this interval, the horizontal area of the 0 to 2-inch interval was expanded, but contiguous to the soil boring. The subsequent soil samples were taken from the following intervals: 2-6, 6-12, and 12-24 inches bgs, totaling four samples collected from each boring location.

The sampled soil was placed into a dedicated aluminum pan and homogenized before being transferred into a labeled, self-sealing plastic bag. The bags were labeled with the corresponding sample identifier, time, and date. All samples were recorded on the COC record and placed into a cooler with ice.

For the Phase II residential sampling event, 815 soil samples were sent to a fixed laboratory, the EPA Region 2 DESA laboratory, to produce analytical results for the TAL metals. In addition, 79 soil samples were collected and sent to an EPA Contract Laboratory Program (CLP) laboratory for full scan analysis.

Upon completion of soil sampling activities, Tetra Tech backfilled all borehole locations to the surrounding grade with sand and replaced the previously removed divot so that the sampling location was restored to original conditions. Photographic documentation of sampling activities, including restoration activities, is provided as **Appendix C.**

Tetra Tech performed decontamination after each hole was completed using a hand-brushed Alconox wash and tap water. In addition to soil samples, a field rinsate was collected one time per sampling day to verify that the non-dedicated sampling equipment was adequately decontaminated. A total of nine rinsate samples were sent to the EPA Region 2 DESA laboratory for fixed laboratory analysis.

Tetra Tech also collected field duplicate samples and matrix spike (MS) samples at a frequency of 5 percent of every residential soil sample. Field duplicate samples were collected from the homogenized soil removed from the same interval as the associated soil sample. Field duplicate samples were processed, stored, packaged, and analyzed by the same methods as the soil samples.

Table 1 provides a sampling summary, including sample identifiers, matrices, types, and locations.

TABLE 1
SAMPLE SUMMARY AND INDENTIFICATIONS

Sample Identifier	Matrix	Type	Depth (inches)	Sampling Location Description
Residential Property Samples				
FKT-XXX-##-A FKT-XXX-##-B FKT-XXX-##-C FKT-XXX-##-D	Soil	Grab	0-2 2-6 6-12 12-24	Soil sample from residential properties.
Rinsate Blank Samples				
FKT-RB-MMDDYY	Water	Grab	NA	Collected once per day to verify decontamination procedures.
Field Duplicate Samples*				
FKT-XXX-##-E FKT-XXX-##-F FKT-XXX-##-G FKT-XXX-##-H	Soil	Grab	0-2 2-6 6-12 12-24	Field duplicate sample from residential properties.

Notes:
FKT = Kil-Tone
RB = Rinsate Blank
XXX = Station Location Identifier
MMDDYY = Month/Date/Year
* = No additional volume needed

A,E = 0-2 inches
B,F = 2-6 inches
C,G = 6-12 inches
D,H = 12-24 inches

= Sampling Location (Borehole Number)
DUP = Field Duplicate
NA = Not Applicable

3.3 SAMPLE ANALYSIS AND METHODS

All samples collected during the Phase II residential sampling event for TAL metals analysis were managed and analyzed by EPA's DESA laboratory in Edison, New Jersey. The TAL metals analysis was performed by method Inductively Coupled Plasma/Atomic Emission Spectroscopy via EPA Region 2 Standard Operating Procedure C-109.

Based on the direction of EPA Region 2 Remedial Program, a population of soil samples were collected from previously sampled Phase I residential properties and the former Kil-Tone Company property. These full scan samples analyzed for TCL VOCs, SVOCs, pesticides, and PCBs by CLP Statement of Work SOM01.2

4.0 ANALYTICAL RESULTS

This section summarizes analytical results for the samples collected during the Phase II residential soil sampling event. Soil TAL metals analytical results are summarized in Section 4.1, soil "full scan" analytical results are summarized in Section 4.2, and rinsate blank analytical results are summarized in Section 4.3. Tetra Tech summarized all laboratory data for soil and rinsate blank samples analyzed for the TAL metals into tables provided in **Appendix E**.

4.1 SOIL TAL METALS ANALYICAL RESULTS

A total of 815 soil samples were analyzed for TAL metals by EPA's DESA laboratory. **Appendix D**, Table D-1, presents data summary tables for soil samples analyzed by EPA's DESA laboratory. For Table D-1, data were summarized for the following TAL metals: arsenic and lead. In addition, Tetra Tech prepared figures showing laboratory results for individual parcels for all field samples collected, which are provided in the Individual Parcel Fixed Laboratory TAL Metal Results maps of **Appendix A**. For both the data summary tables and individual parcel results figures, soil results that exceed EPA Removal Management Levels (RML) of 67 ppm for arsenic and 400 ppm for lead are highlighted. For fixed laboratory samples, arsenic concentrations were identified in soil samples at concentrations as high as 380 ppm (Sample Identifier FKT-068-01-B), and lead concentrations were identified as high as 5,700 ppm (Sample Identifier FKT-066-04-A). Of the 815 samples, the number of fixed laboratory samples exceeding EPA RMLs was one for arsenic and 76 for lead. COC records for these samples are available in **Appendix E** and the Laboratory Analytical Data Package is provided in the **Attachment**.

4.2 SOIL FULL SCAN ANALYTICAL RESULTS

Based on the direction of EPA Region 2 ERRD and EPA Region 2 Remedial Program, a population of soil samples were collected from previously sampled Phase I residential properties and the former Kil-Tone Company property. A total of 79 soil samples were managed and analyzed for TCL VOCs, SVOCs, pesticides, and PCBs.

These full scan samples were sent to the EPA CLP Laboratory, ALS Environmental Laboratory, and were analyzed under CLP case number 45382. In addition, Tetra Tech prepared figures showing locations for these full scan samples, which are provided in the Individual Parcel Full Scan Sample Locations maps of **Appendix A**. COC records for these samples are available in **Appendix E** and the Laboratory Analytical Data Package for these samples are provided in the **Attachment**.

4.3 RINSATE BLANK ANALYTICAL RESULTS

A total of 9 rinsate blank samples were collected during sampling activities to verify that the non-dedicated sampling equipment was adequately decontaminated. **Appendix D**, Table D-2, presents data summary tables for rinsate blank samples submitted to the EPA DESA laboratory for TAL metals analysis.

REFERENCES

1. Tetra Tech, Inc. (Tetra Tech). 2014. "Quality Assurance Project Plan." Superfund Technical Assessment and Response Team, EPA Region 5, Contract No. EP-S5-EP-01. April.

2. Tetra Tech. 2015. "Former Kil-Tone Assessment Sampling and Analysis Plan." Deliverable Tracking Number 0129. January.

3. U.S. Environmental Protection Agency (EPA). 2014. EPA Contract Laboratory Program Statement of Work for Inorganic Analysis, Multi-media, Multi-Concentration. ISM02.2 August.

4. EPA. 2014. EPA Contract Laboratory Program Statement of Work for Organic Analysis, Multi-media, Multi-Concentration. SOM02.2. August.

5. EPA. 2014. "Preparation and Analysis of Metals in Aqueous, TCLP Extracts, Soil/Sediment/Sludge, and Biological Tissue Samples by Inductively Coupled Plasma-Atomic Emission Spectrometry." SOP No. C-109. November.

6. Lockheed Martin. 2015. "Trip Report: June 22 thorugh July 2, 2015." EPA Environmental Response Team Scientific, Engineering, Response and Analytical Services. October 23.

APPENDIX A
Figures

Figure 1: Site Location Map

(1 Page)

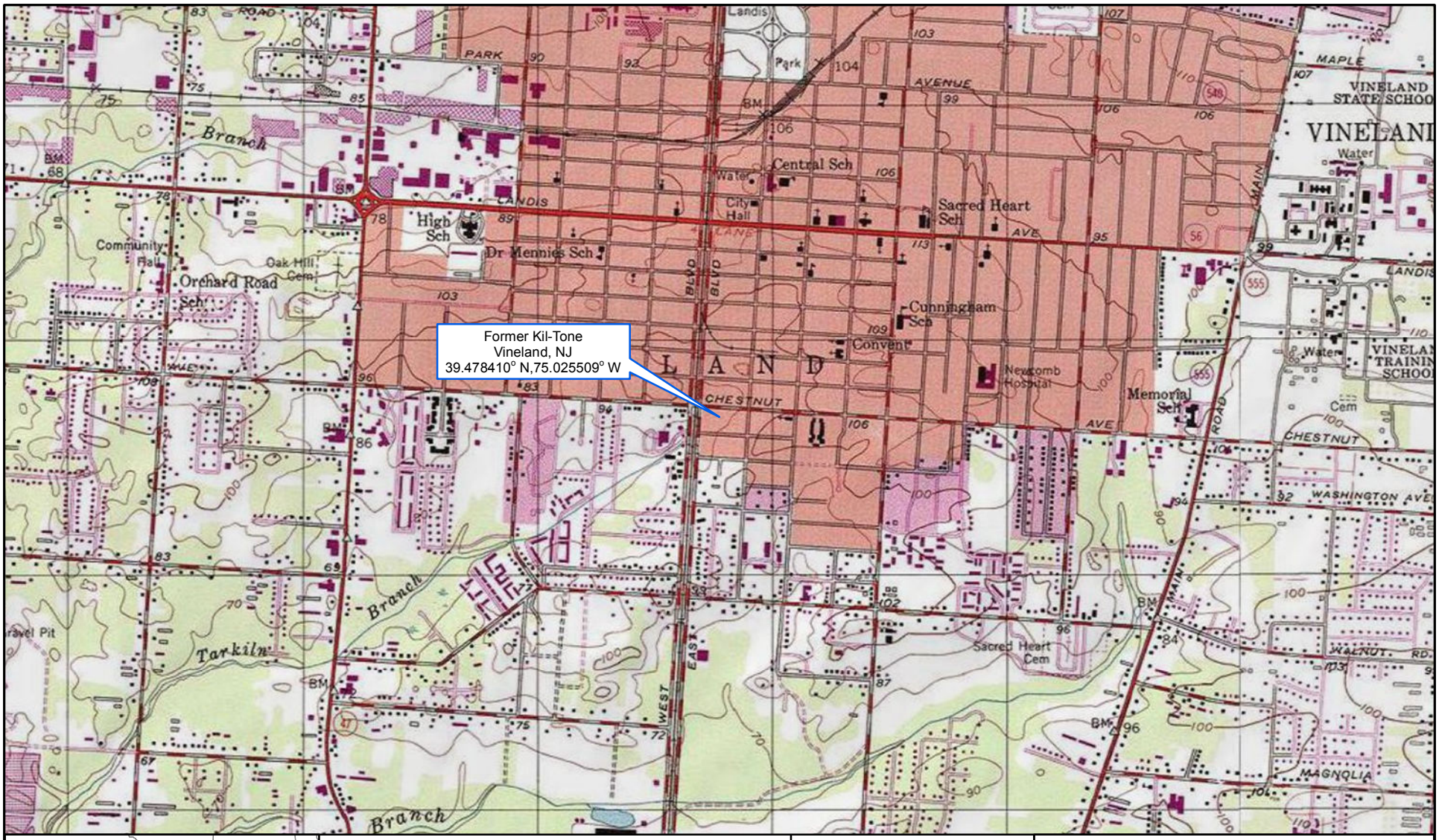

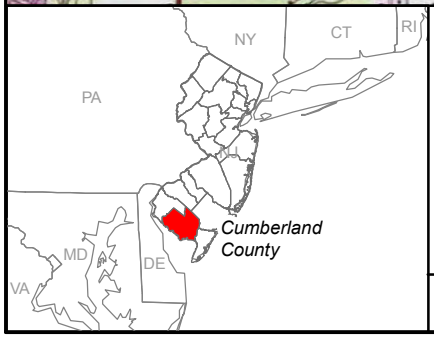

Sources:
USGS 7.5 Minute Topographic Quadrangle Maps:
Millville, NJ 1997 & Five Points, NJ 1994

EPA Contract No.: EP-S5-13-01
TDD No.: S05-0010-1501-400

N

1,000 0 1,000
Feet

Former Kil-Tone Site Removal Assessment

Figure 1

Site Location

TETRA TECH

Prepared For: joesph.gawarzewski | Prepared By: joel.peters

File Path: S:\CADD\\190260\0001S05150140O\mxd\FIG_1_Vineland_Site_Location_011915.mxd

Date Saved: 1/19/2015

Coordinate System: NAD 1983 UTM Zone 18NTransverse Mercator

APPENDIX A
Figures

Figure 2: Site Layout Map

(1 Page)

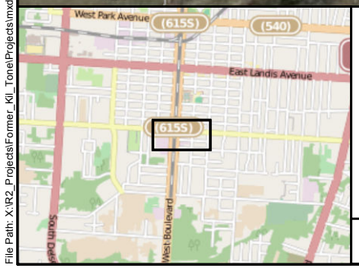

Legend

- Subject Property
- Parcel

Source: Bing Maps Hybrid Imagery 2010-2012.

EPA Contract No.: EP-S5-13-01

TDD No.: S05-0010-1501-400

N

75 0 75

Feet

Former Kil-Tone Site Removal Assessment
Vineland, New Jersey

Figure 2

Site Layout Map

TETRA TECH

Prepared For: brian.malone

Prepared By: nick.wiederholt

File Path: X:\R2_Projects\Former_Kil_Tone\Projects\mxd\Other\FIG_2_Vineland_Site_Layout_01195.mxd

Date Saved: 9/10/2015

APPENDIX A
Figures

Individual Parcel Fixed Laboratory TAL Metals Results

(36 Pages)

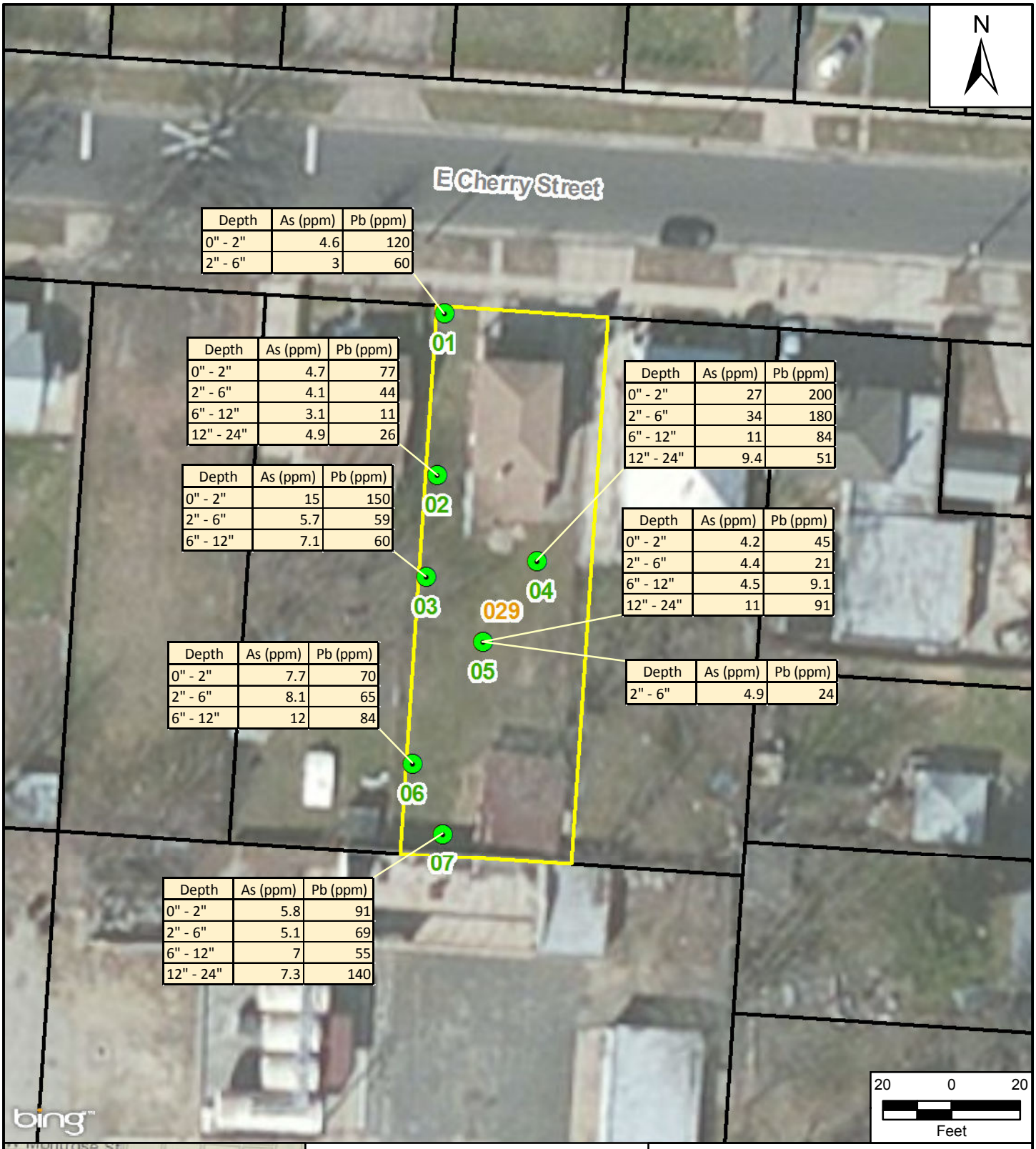

Depth	As (ppm)	Pb (ppm)
0" - 2"	4.6	120
2" - 6"	3	60

Depth	As (ppm)	Pb (ppm)
0" - 2"	4.7	77
2" - 6"	4.1	44
6" - 12"	3.1	11
12" - 24"	4.9	26

Depth	As (ppm)	Pb (ppm)
0" - 2"	15	150
2" - 6"	5.7	59
6" - 12"	7.1	60

Depth	As (ppm)	Pb (ppm)
0" - 2"	7.7	70
2" - 6"	8.1	65
6" - 12"	12	84

Depth	As (ppm)	Pb (ppm)
0" - 2"	5.8	91
2" - 6"	5.1	69
6" - 12"	7	55
12" - 24"	7.3	140

Depth	As (ppm)	Pb (ppm)
0" - 2"	27	200
2" - 6"	34	180
6" - 12"	11	84
12" - 24"	9.4	51

Depth	As (ppm)	Pb (ppm)
0" - 2"	4.2	45
2" - 6"	4.4	21
6" - 12"	4.5	9.1
12" - 24"	11	91

Depth	As (ppm)	Pb (ppm)
2" - 6"	4.9	24

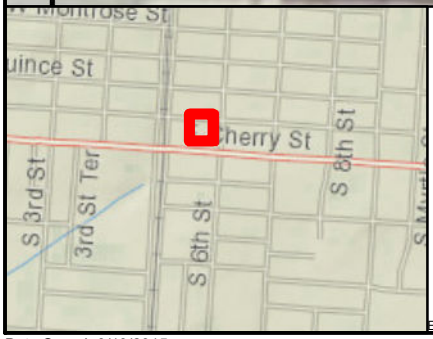

Legend

Sampling/Borehole Location

Sampled Parcel

Depth = Inches Below Ground Surface (BGS)
As = Arsenic
Pb = Lead
<LOD = Below Level of Detection
ppm = parts per million

Source: Cumberland County Department of Planning and Development NJ Office of Information Technology (NJOIT), Office of Geographic Information Systems (OGIS), 2011, and Bing Maps Aerial Imagery, 2010-2011.
EPA Contract No.: EP-S5-13-01 TDD No.: S05-0010-1501-400

Former Kil-Tone Site Removal Assessment
Vineland, New Jersey

Arsenic and Lead Fixed Lab Results
Station Location ID: 029

TETRA TECH

Prepared For: joseph.gawarzewski | Prepared By: Clayton.Hayes

File Path: X:\R2_Projects\Former_Kil_Tone\Projects\mxd\Parcels_Fixed_PB_AS\FIG_X_029_Vineland_529_E_Cherry_DESA.mxd

Date Saved: 9/10/2015

Coordinate System: NAD 1983 StatePlane New Jersey FIPS 2900 Feet Projection: Transverse Mercator Datum:North American 1983 Units: Foot US

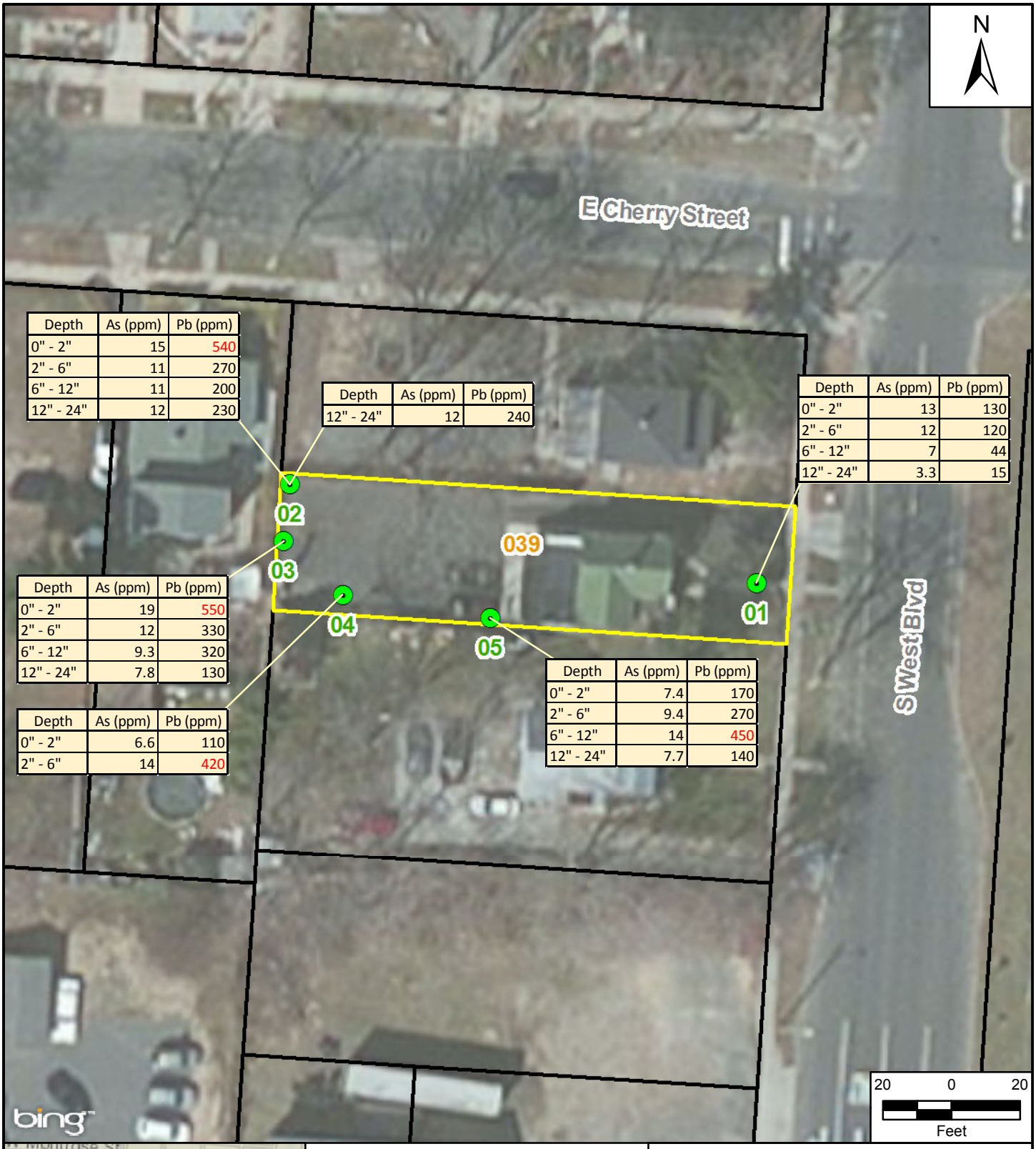

Depth	As (ppm)	Pb (ppm)
0" - 2"	15	540
2" - 6"	11	270
6" - 12"	11	200
12" - 24"	12	230

Depth	As (ppm)	Pb (ppm)
12" - 24"	12	240

Depth	As (ppm)	Pb (ppm)
0" - 2"	13	130
2" - 6"	12	120
6" - 12"	7	44
12" - 24"	3.3	15

Depth	As (ppm)	Pb (ppm)
0" - 2"	19	550
2" - 6"	12	330
6" - 12"	9.3	320
12" - 24"	7.8	130

Depth	As (ppm)	Pb (ppm)
0" - 2"	6.6	110
2" - 6"	14	420

Depth	As (ppm)	Pb (ppm)
0" - 2"	7.4	170
2" - 6"	9.4	270
6" - 12"	14	450
12" - 24"	7.7	140

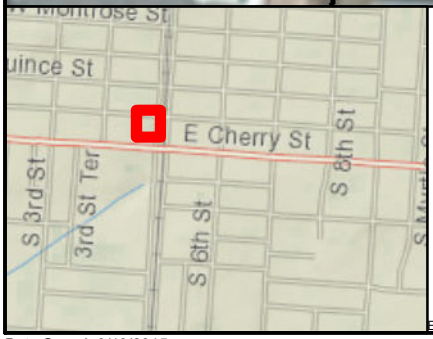

Legend

Sampling/Borehole Location

Sampled Parcel

Depth = Inches Below Ground Surface (BGS)
As = Arsenic
Pb = Lead
<LOD = Below Level of Detection
ppm = parts per million

Source: Cumberland County Department of Planning and Development
NJ Office of Information Technology (NJOIT), Office of Geographic Information Systems (OGIS), 2011, and Bing Maps Aerial Imagery, 2010-2011.
EPA Contract No.: EP-S5-13-01 TDD No.: S05-0010-1501-400

Former Kil-Tone Site Removal Assessment
Vineland, New Jersey

Arsenic and Lead Fixed Lab Results
Station Location ID: 039

TETRA TECH

Prepared For: joseph.gawarzewski | Prepared By: Clayton.Hayes

File Path: X:\R2_Projects\Former_Kil_Tone\Projects\mxd\Parcels_Fixed_PB_AS\FIG_X_039_Vineland_604_SW_Blvd_DESA.mxd

Date Saved: 9/10/2015

Coordinate System: NAD 1983 StatePlane New Jersey FIPS 2900 Feet Projection: Transverse Mercator Datum:North American 1983 Units: Foot US

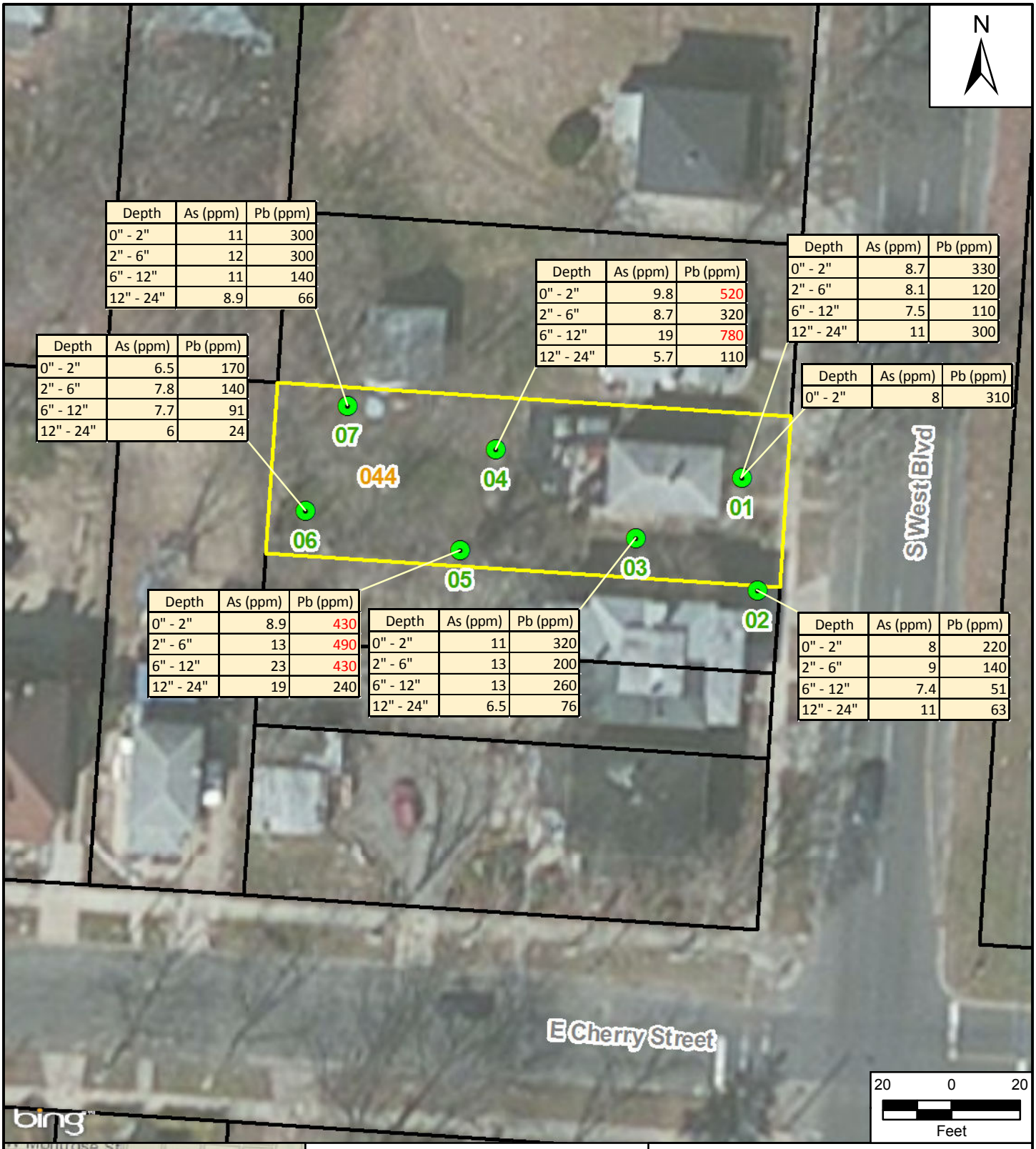

Depth	As (ppm)	Pb (ppm)
0" - 2"	11	300
2" - 6"	12	300
6" - 12"	11	140
12" - 24"	8.9	66

Depth	As (ppm)	Pb (ppm)
0" - 2"	9.8	520
2" - 6"	8.7	320
6" - 12"	19	780
12" - 24"	5.7	110

Depth	As (ppm)	Pb (ppm)
0" - 2"	8.7	330
2" - 6"	8.1	120
6" - 12"	7.5	110
12" - 24"	11	300

Depth	As (ppm)	Pb (ppm)
0" - 2"	6.5	170
2" - 6"	7.8	140
6" - 12"	7.7	91
12" - 24"	6	24

Depth	As (ppm)	Pb (ppm)
0" - 2"	8	310

Depth	As (ppm)	Pb (ppm)
0" - 2"	8.9	430
2" - 6"	13	490
6" - 12"	23	430
12" - 24"	19	240

Depth	As (ppm)	Pb (ppm)
0" - 2"	11	320
2" - 6"	13	200
6" - 12"	13	260
12" - 24"	6.5	76

Depth	As (ppm)	Pb (ppm)
0" - 2"	8	220
2" - 6"	9	140
6" - 12"	7.4	51
12" - 24"	11	63

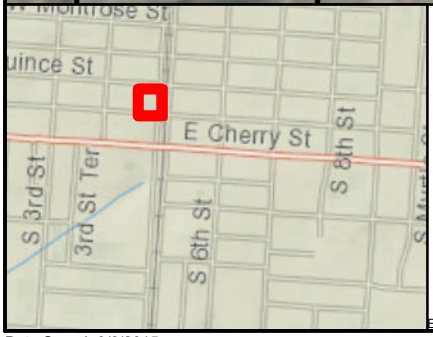

Legend

Sampling/Borehole Location

Sampled Parcel

Depth = Inches Below Ground Surface (BGS)
As = Arsenic
Pb = Lead
<LOD = Below Level of Detection
ppm = parts per million

Source: Cumberland County Department of Planning and Development
NJ Office of Information Technology (NJOIT), Office of Geographic Information Systems (OGIS), 2011, and Bing Maps Aerial Imagery, 2010-2011.
EPA Contract No.: EP-S5-13-01 TDD No.: S05-0010-1501-400

Former Kil-Tone Site Removal Assessment
Vineland, New Jersey

Arsenic and Lead Fixed Lab Results
Station Location ID: 044

TETRA TECH

Prepared For: joseph.gawarzewski | Prepared By: Clayton.Hayes

File Path: X:\R2_Projects\Former_Kil_Tone\Projects\mxd\Parcels_Fixed_PB_AS\FIG_X_044_Vineland_516_SW_Blvd_DESA.mxd

Date Saved: 9/8/2015

Coordinate System: NAD 1983 StatePlane New Jersey FIPS 2900 Feet Projection: Transverse Mercator Datum:North American 1983 Units: Foot US

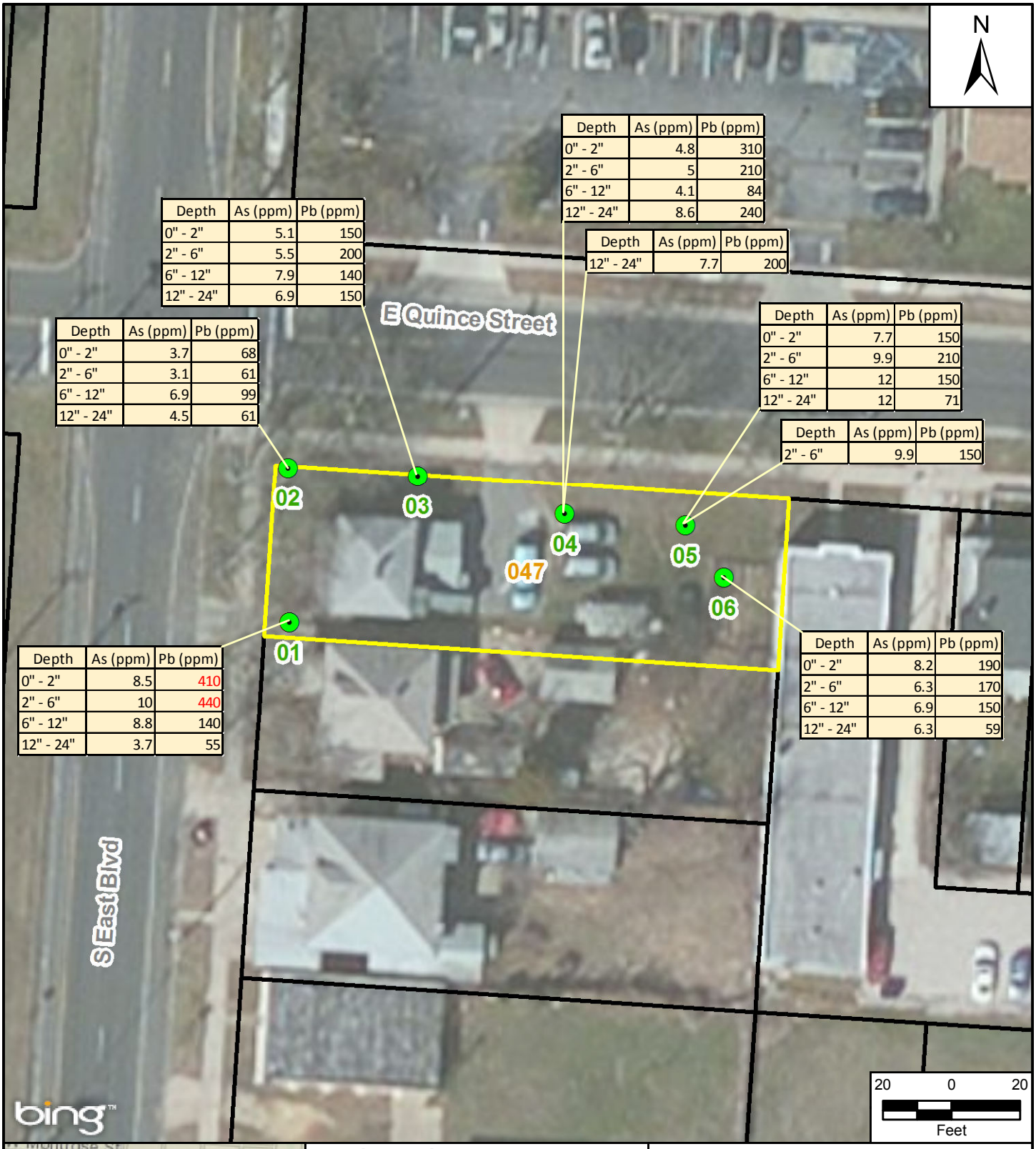

Depth	As (ppm)	Pb (ppm)
0" - 2"	4.8	310
2" - 6"	5	210
6" - 12"	4.1	84
12" - 24"	8.6	240

Depth	As (ppm)	Pb (ppm)
12" - 24"	7.7	200

Depth	As (ppm)	Pb (ppm)
0" - 2"	5.1	150
2" - 6"	5.5	200
6" - 12"	7.9	140
12" - 24"	6.9	150

Depth	As (ppm)	Pb (ppm)
0" - 2"	3.7	68
2" - 6"	3.1	61
6" - 12"	6.9	99
12" - 24"	4.5	61

Depth	As (ppm)	Pb (ppm)
0" - 2"	7.7	150
2" - 6"	9.9	210
6" - 12"	12	150
12" - 24"	12	71

Depth	As (ppm)	Pb (ppm)
2" - 6"	9.9	150

Depth	As (ppm)	Pb (ppm)
0" - 2"	8.5	410
2" - 6"	10	440
6" - 12"	8.8	140
12" - 24"	3.7	55

Depth	As (ppm)	Pb (ppm)
0" - 2"	8.2	190
2" - 6"	6.3	170
6" - 12"	6.9	150
12" - 24"	6.3	59

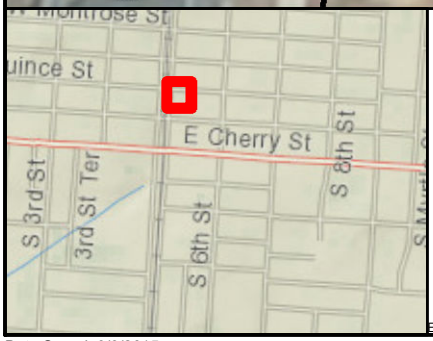

Legend

Sampling/Borehole Location

Sampled Parcel

Depth = Inches Below Ground Surface (BGS)
As = Arsenic
Pb = Lead
<LOD = Below Level of Detection
ppm = parts per million

Source: Cumberland County Department of Planning and Development
NJ Office of Information Technology (NJOIT), Office of Geographic Information Systems (OGIS), 2011, and Bing Maps Aerial Imagery, 2010-2011.
EPA Contract No.: EP-S5-13-01 TDD No.: S05-0010-1501-400

Former Kil-Tone Site Removal Assessment
Vineland, New Jersey

Arsenic and Lead Fixed Lab Results
Station Location ID: 047

TETRA TECH

Prepared For: joseph.gawarzewski
Prepared By: nick.wiederholt

File Path: X:\R2_Projects\Former_Kil_Tone\Projects\mxd\Parcels_Fixed_PB_AS\FIG_X_047_Vineland_501_SE_Blvd_DESA.mxd

Date Saved: 9/3/2015

Coordinate System: NAD 1983 StatePlane New Jersey FIPS 2900 Feet Projection: Transverse Mercator Datum:North American 1983 Units: Foot US

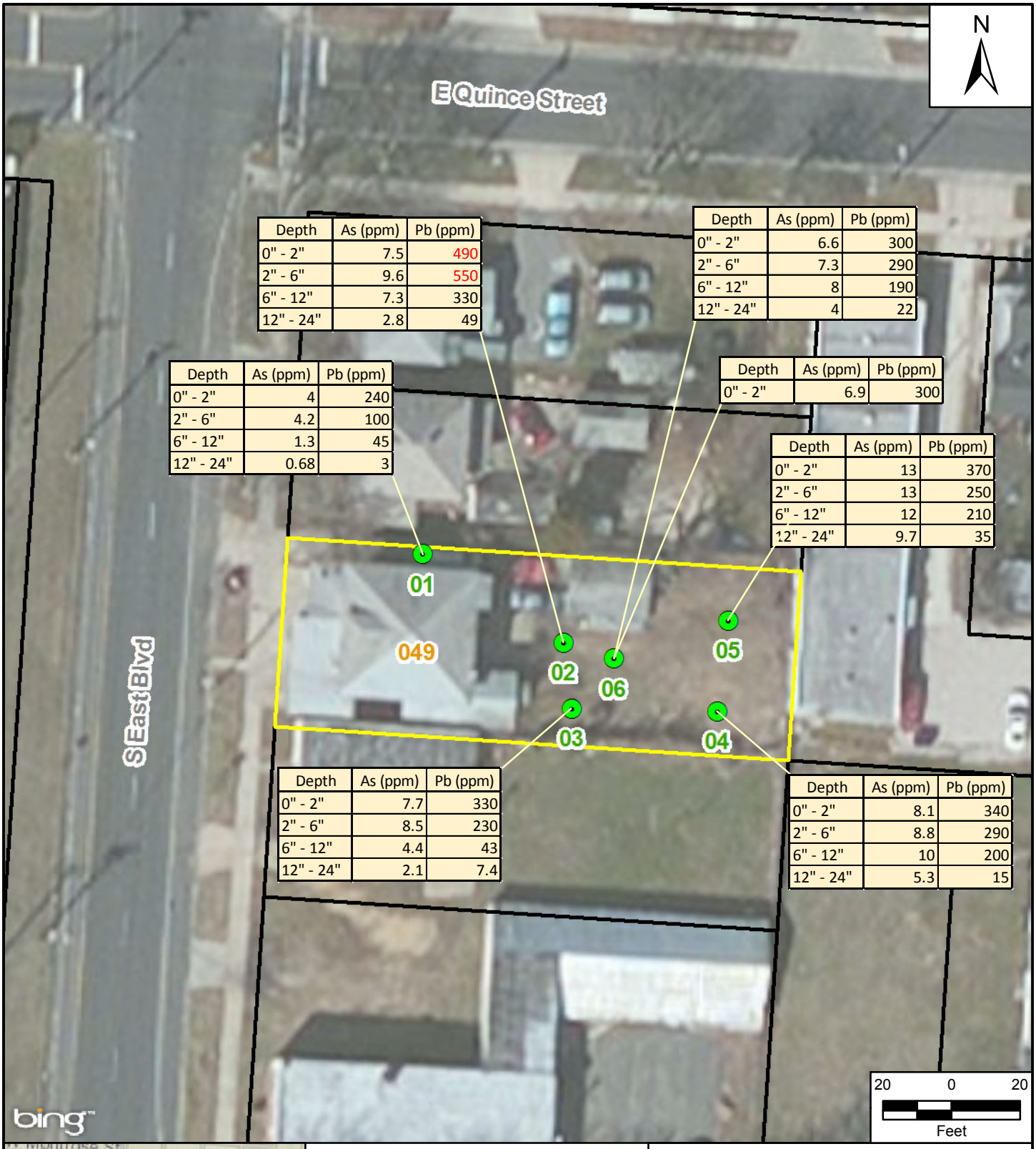

Depth	As (ppm)	Pb (ppm)
0" - 2"	7.5	490
2" - 6"	9.6	550
6" - 12"	7.3	330
12" - 24"	2.8	49

Depth	As (ppm)	Pb (ppm)
0" - 2"	6.6	300
2" - 6"	7.3	290
6" - 12"	8	190
12" - 24"	4	22

Depth	As (ppm)	Pb (ppm)
0" - 2"	4	240
2" - 6"	4.2	100
6" - 12"	1.3	45
12" - 24"	0.68	3

Depth	As (ppm)	Pb (ppm)
0" - 2"	6.9	300

Depth	As (ppm)	Pb (ppm)
0" - 2"	13	370
2" - 6"	13	250
6" - 12"	12	210
12" - 24"	9.7	35

Depth	As (ppm)	Pb (ppm)
0" - 2"	7.7	330
2" - 6"	8.5	230
6" - 12"	4.4	43
12" - 24"	2.1	7.4

Depth	As (ppm)	Pb (ppm)
0" - 2"	8.1	340
2" - 6"	8.8	290
6" - 12"	10	200
12" - 24"	5.3	15

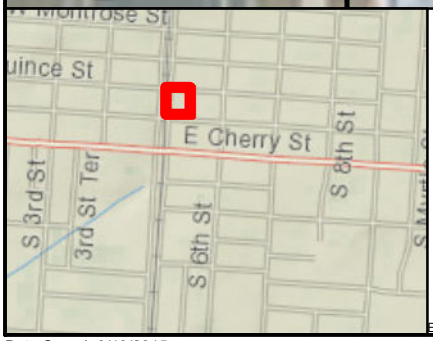

Legend

Sampling/Borehole Location

Sampled Parcel

Depth = Inches Below Ground Surface (BGS)
As = Arsenic
Pb = Lead
<LOD = Below Level of Detection
ppm = parts per million

Source: Cumberland County Department of Planning and Development
NJ Office of Information Technology (NJOIT), Office of Geographic Information Systems (OGIS), 2011, and Bing Maps Aerial Imagery, 2010-2011.
EPA Contract No.: EP-S5-13-01 TDD No.: S05-0010-1501-400

Former Kil-Tone Site Removal Assessment
Vineland, New Jersey

Arsenic and Lead Fixed Lab Results
Station Location ID: 049

TETRA TECH

Prepared For: joseph.gawarzewski | Prepared By: Clayton.Hayes

Coordinate System: NAD 1983 StatePlane New Jersey FIPS 2900 Feet Projection: Transverse Mercator Datum:North American 1983 Units: Foot US

File Path: X:\R2_Projects\Former_Kil_Tone\Projects\mxd\Parcels_Fixed_PB_AS\FIG_X_049_Vineland_509_SE_Blvd_DESA.mxd

Date Saved: 9/10/2015

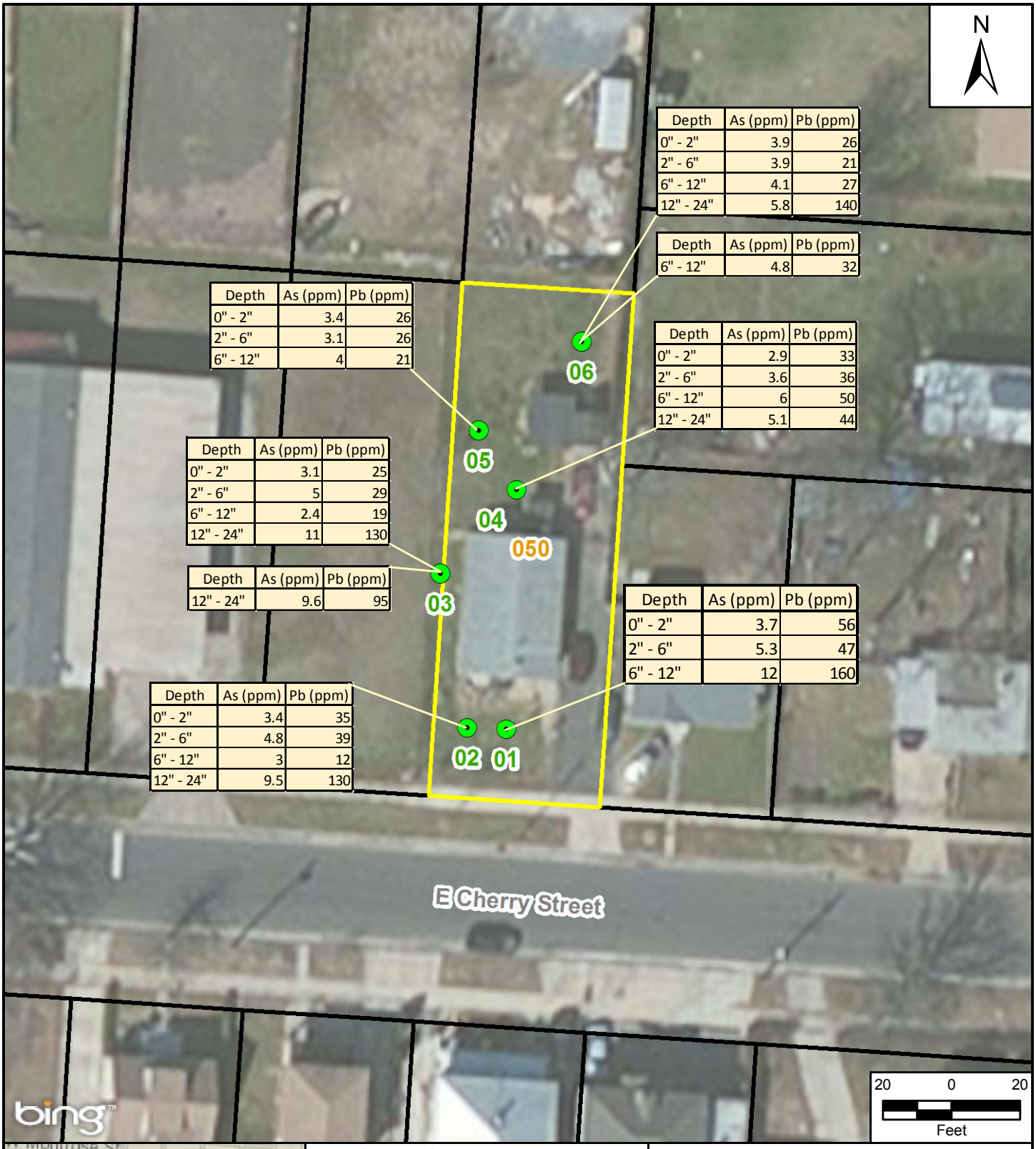

Depth	As (ppm)	Pb (ppm)
0" - 2"	3.9	26
2" - 6"	3.9	21
6" - 12"	4.1	27
12" - 24"	5.8	140

Depth	As (ppm)	Pb (ppm)
6" - 12"	4.8	32

Depth	As (ppm)	Pb (ppm)
0" - 2"	3.4	26
2" - 6"	3.1	26
6" - 12"	4	21

Depth	As (ppm)	Pb (ppm)
0" - 2"	2.9	33
2" - 6"	3.6	36
6" - 12"	6	50
12" - 24"	5.1	44

Depth	As (ppm)	Pb (ppm)
0" - 2"	3.1	25
2" - 6"	5	29
6" - 12"	2.4	19
12" - 24"	11	130

Depth	As (ppm)	Pb (ppm)
12" - 24"	9.6	95

Depth	As (ppm)	Pb (ppm)
0" - 2"	3.7	56
2" - 6"	5.3	47
6" - 12"	12	160

Depth	As (ppm)	Pb (ppm)
0" - 2"	3.4	35
2" - 6"	4.8	39
6" - 12"	3	12
12" - 24"	9.5	130

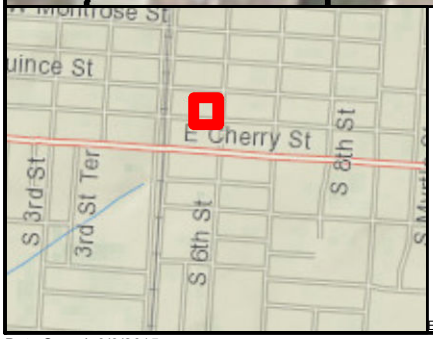

Legend

Sampling/Borehole Location

Sampled Parcel

Depth = Inches Below Ground Surface (BGS)
As = Arsenic
Pb = Lead
<LOD = Below Level of Detection
ppm = parts per million

Source: Cumberland County Department of Planning and Development
NJ Office of Information Technology (NJOIT), Office of Geographic Information Systems (OGIS), 2011, and Bing Maps Aerial Imagery, 2010-2011.
EPA Contract No.: EP-S5-13-01 TDD No.: S05-0010-1501-400

Former Kil-Tone Site Removal Assessment
Vineland, New Jersey

Arsenic and Lead Fixed Lab Results
Station Location ID: 050

TETRA TECH

Prepared For: joseph.gawarzewski | Prepared By: nick.wiederholt

File Path: X:\R2_Projects\Former_Kil_Tone\Projects\mxd\Parcels_Fixed_PB_AS\FIG_X_050_Vineland_520_E_Cherry_DESA.mxd

Date Saved: 9/3/2015

Coordinate System: NAD 1983 StatePlane New Jersey FIPS 2900 Feet Projection: Transverse Mercator Datum:North American 1983 Units: Foot US

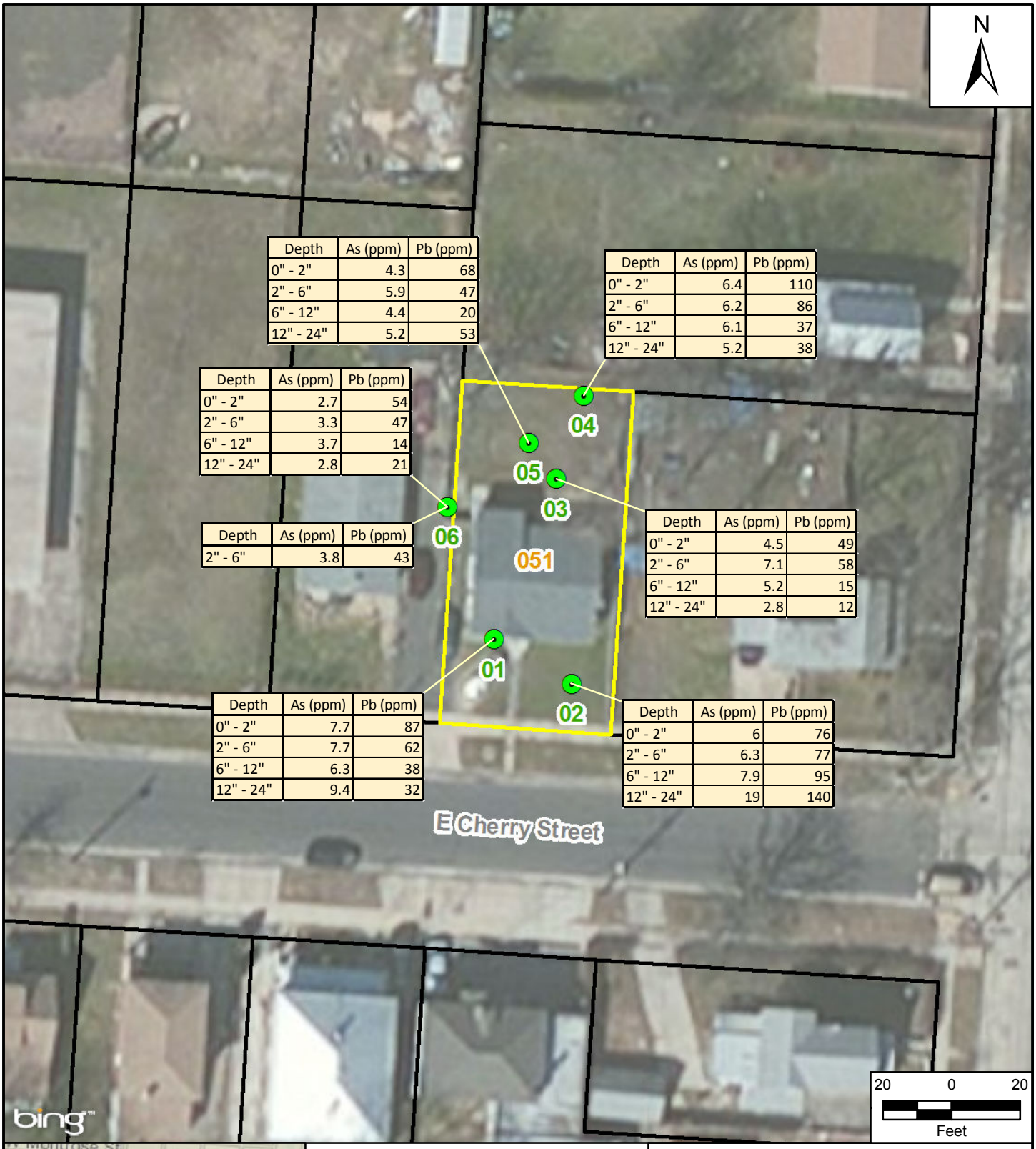

Depth	As (ppm)	Pb (ppm)
0" - 2"	4.3	68
2" - 6"	5.9	47
6" - 12"	4.4	20
12" - 24"	5.2	53

Depth	As (ppm)	Pb (ppm)
0" - 2"	6.4	110
2" - 6"	6.2	86
6" - 12"	6.1	37
12" - 24"	5.2	38

Depth	As (ppm)	Pb (ppm)
0" - 2"	2.7	54
2" - 6"	3.3	47
6" - 12"	3.7	14
12" - 24"	2.8	21

Depth	As (ppm)	Pb (ppm)
2" - 6"	3.8	43

Depth	As (ppm)	Pb (ppm)
0" - 2"	4.5	49
2" - 6"	7.1	58
6" - 12"	5.2	15
12" - 24"	2.8	12

Depth	As (ppm)	Pb (ppm)
0" - 2"	7.7	87
2" - 6"	7.7	62
6" - 12"	6.3	38
12" - 24"	9.4	32

Depth	As (ppm)	Pb (ppm)
0" - 2"	6	76
2" - 6"	6.3	77
6" - 12"	7.9	95
12" - 24"	19	140

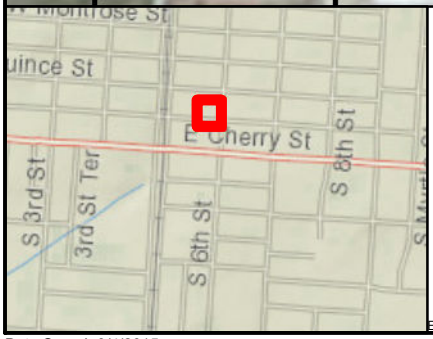

Legend

Sampling/Borehole Location

Sampled Parcel

Depth = Inches Below Ground Surface (BGS)
As = Arsenic
Pb = Lead
<LOD = Below Level of Detection
ppm = parts per million

Source: Cumberland County Department of Planning and Development
NJ Office of Information Technology (NJOIT), Office of Geographic Information Systems (OGIS), 2011, and Bing Maps Aerial Imagery, 2010-2011.
EPA Contract No.: EP-S5-13-01 TDD No.: S05-0010-1501-400

Former Kil-Tone Site Removal Assessment
Vineland, New Jersey

Arsenic and Lead Fixed Lab Results
Station Location ID: 051

TETRA TECH

Prepared For: joseph.gawarzewski | Prepared By: Clayton.Hayes

File Path: X:\R2_Projects\Former_Kil_Tone\Projects\mxd\Parcels_Fixed_PB_AS\FIG_X_051_Vineland_522_E_Cherry_DESA.mxd

Date Saved: 9/4/2015

Coordinate System: NAD 1983 StatePlane New Jersey FIPS 2900 Feet Projection: Transverse Mercator Datum:North American 1983 Units: Foot US

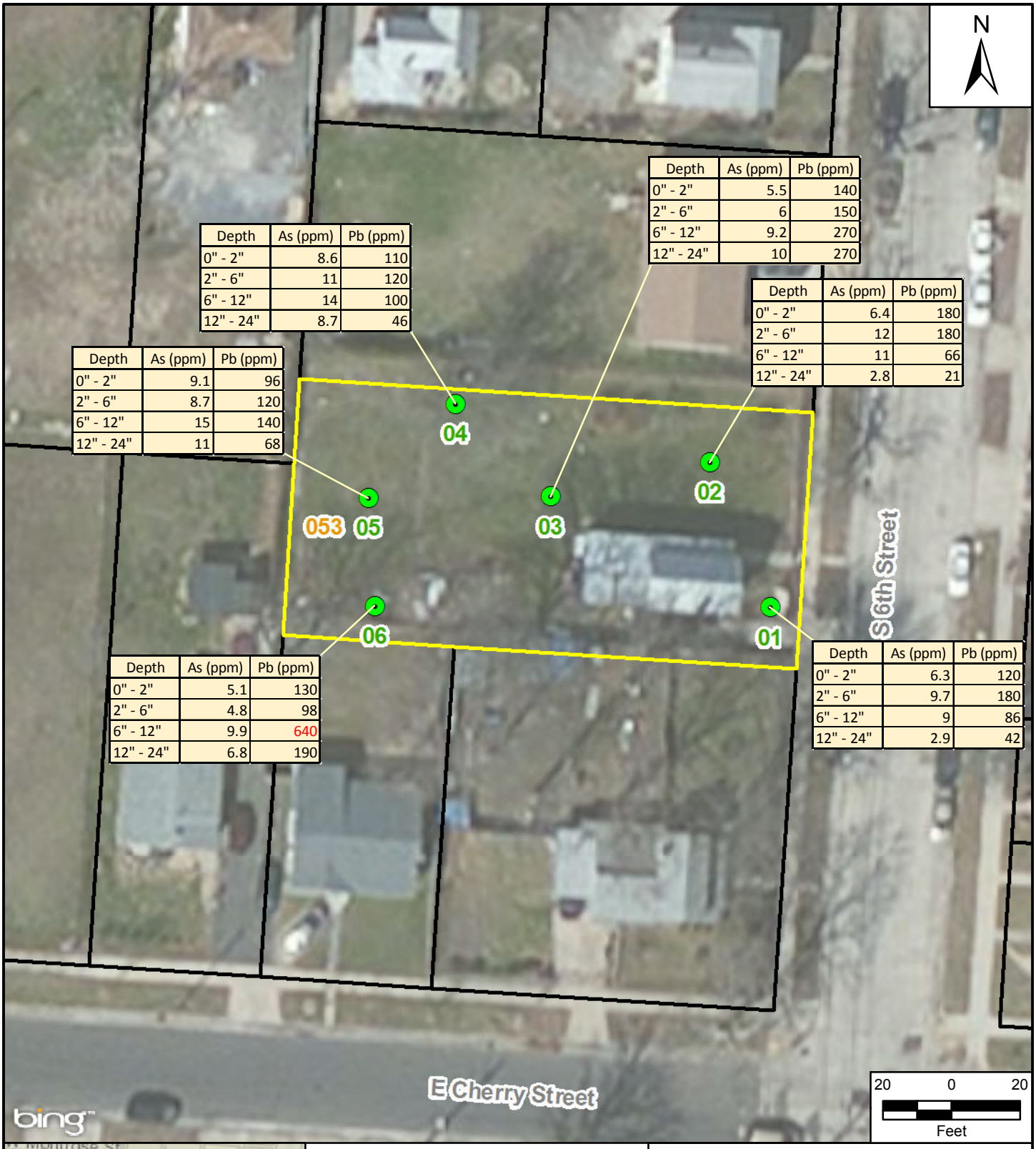

Depth	As (ppm)	Pb (ppm)
0" - 2"	5.5	140
2" - 6"	6	150
6" - 12"	9.2	270
12" - 24"	10	270

Depth	As (ppm)	Pb (ppm)
0" - 2"	8.6	110
2" - 6"	11	120
6" - 12"	14	100
12" - 24"	8.7	46

Depth	As (ppm)	Pb (ppm)
0" - 2"	6.4	180
2" - 6"	12	180
6" - 12"	11	66
12" - 24"	2.8	21

Depth	As (ppm)	Pb (ppm)
0" - 2"	9.1	96
2" - 6"	8.7	120
6" - 12"	15	140
12" - 24"	11	68

Depth	As (ppm)	Pb (ppm)
0" - 2"	5.1	130
2" - 6"	4.8	98
6" - 12"	9.9	640
12" - 24"	6.8	190

Depth	As (ppm)	Pb (ppm)
0" - 2"	6.3	120
2" - 6"	9.7	180
6" - 12"	9	86
12" - 24"	2.9	42

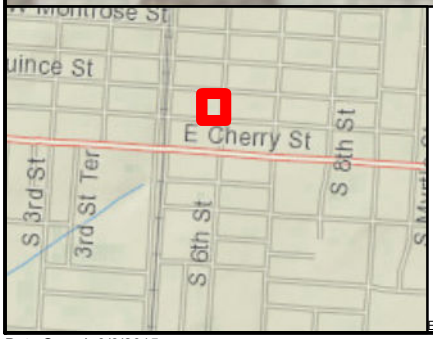

Legend

Sampling/Borehole Location

Sampled Parcel

Depth = Inches Below Ground Surface (BGS)
As = Arsenic
Pb = Lead
<LOD = Below Level of Detection
ppm = parts per million

Source: Cumberland County Department of Planning and Development
NJ Office of Information Technology (NJOIT), Office of Geographic Information Systems (OGIS), 2011, and Bing Maps Aerial Imagery, 2010-2011.
EPA Contract No.: EP-S5-13-01 TDD No.: S05-0010-1501-400

Former Kil-Tone Site Removal Assessment
Vineland, New Jersey

Arsenic and Lead Fixed Lab Results
Station Location ID: 053

TETRA TECH

Prepared For: joseph.gawarzewski | Prepared By: Clayton.Hayes

File Path: X:\R2_Projects\Former_Kil_Tone\Projects\mxd\Parcels_Fixed_PB_AS\FIG_X_053_Vineland_512_S_6th_DESA.mxd

Date Saved: 9/8/2015

Coordinate System: NAD 1983 StatePlane New Jersey FIPS 2900 Feet Projection: Transverse Mercator Datum:North American 1983 Units: Foot US

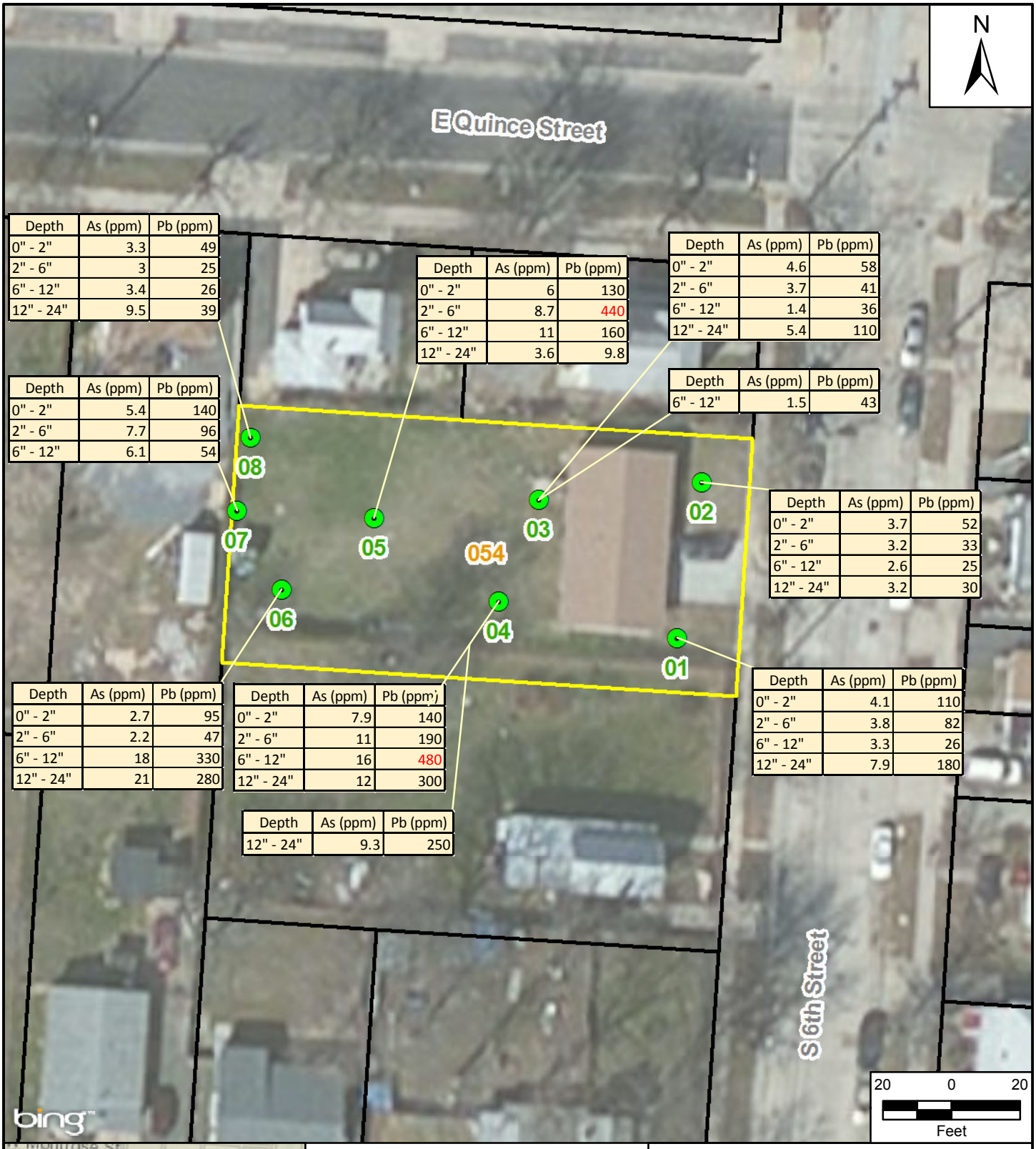

Depth	As (ppm)	Pb (ppm)
0" - 2"	3.3	49
2" - 6"	3	25
6" - 12"	3.4	26
12" - 24"	9.5	39

Depth	As (ppm)	Pb (ppm)
0" - 2"	6	130
2" - 6"	8.7	440
6" - 12"	11	160
12" - 24"	3.6	9.8

Depth	As (ppm)	Pb (ppm)
0" - 2"	4.6	58
2" - 6"	3.7	41
6" - 12"	1.4	36
12" - 24"	5.4	110

Depth	As (ppm)	Pb (ppm)
6" - 12"	1.5	43

Depth	As (ppm)	Pb (ppm)
0" - 2"	5.4	140
2" - 6"	7.7	96
6" - 12"	6.1	54

Depth	As (ppm)	Pb (ppm)
0" - 2"	3.7	52
2" - 6"	3.2	33
6" - 12"	2.6	25
12" - 24"	3.2	30

Depth	As (ppm)	Pb (ppm)
0" - 2"	2.7	95
2" - 6"	2.2	47
6" - 12"	18	330
12" - 24"	21	280

Depth	As (ppm)	Pb (ppm)
0" - 2"	7.9	140
2" - 6"	11	190
6" - 12"	16	480
12" - 24"	12	300

Depth	As (ppm)	Pb (ppm)
0" - 2"	4.1	110
2" - 6"	3.8	82
6" - 12"	3.3	26
12" - 24"	7.9	180

Depth	As (ppm)	Pb (ppm)
12" - 24"	9.3	250

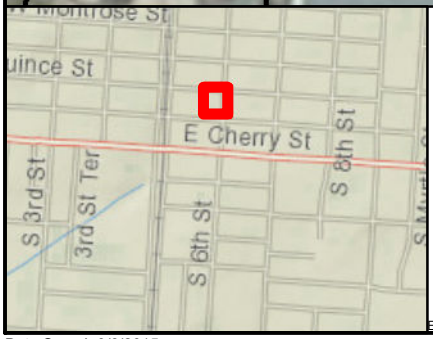

Legend

Sampling/Borehole Location

Sampled Parcel

Depth = Inches Below Ground Surface (BGS)
As = Arsenic
Pb = Lead
<LOD = Below Level of Detection
ppm = parts per million

Source: Cumberland County Department of Planning and Development NJ Office of Information Technology (NJOIT), Office of Geographic Information Systems (OGIS), 2011, and Bing Maps Aerial Imagery, 2010-2011.
EPA Contract No.: EP-S5-13-01 TDD No.: S05-0010-1501-400

Former Kil-Tone Site Removal Assessment
Vineland, New Jersey

Arsenic and Lead Fixed Lab Results
Station Location ID: 054

TETRA TECH

Prepared For: joseph.gawarzewski | Prepared By: Clayton.Hayes

File Path: X:\R2_Projects\Former_Kil_Tone\Projects\mxd\Parcels_Fixed_PB_AS\FIG_X_054_Vineland_506_S_6th_DESA.mxd

Date Saved: 9/8/2015

Coordinate System: NAD 1983 StatePlane New Jersey FIPS 2900 Feet Projection: Transverse Mercator Datum:North American 1983 Units: Foot US

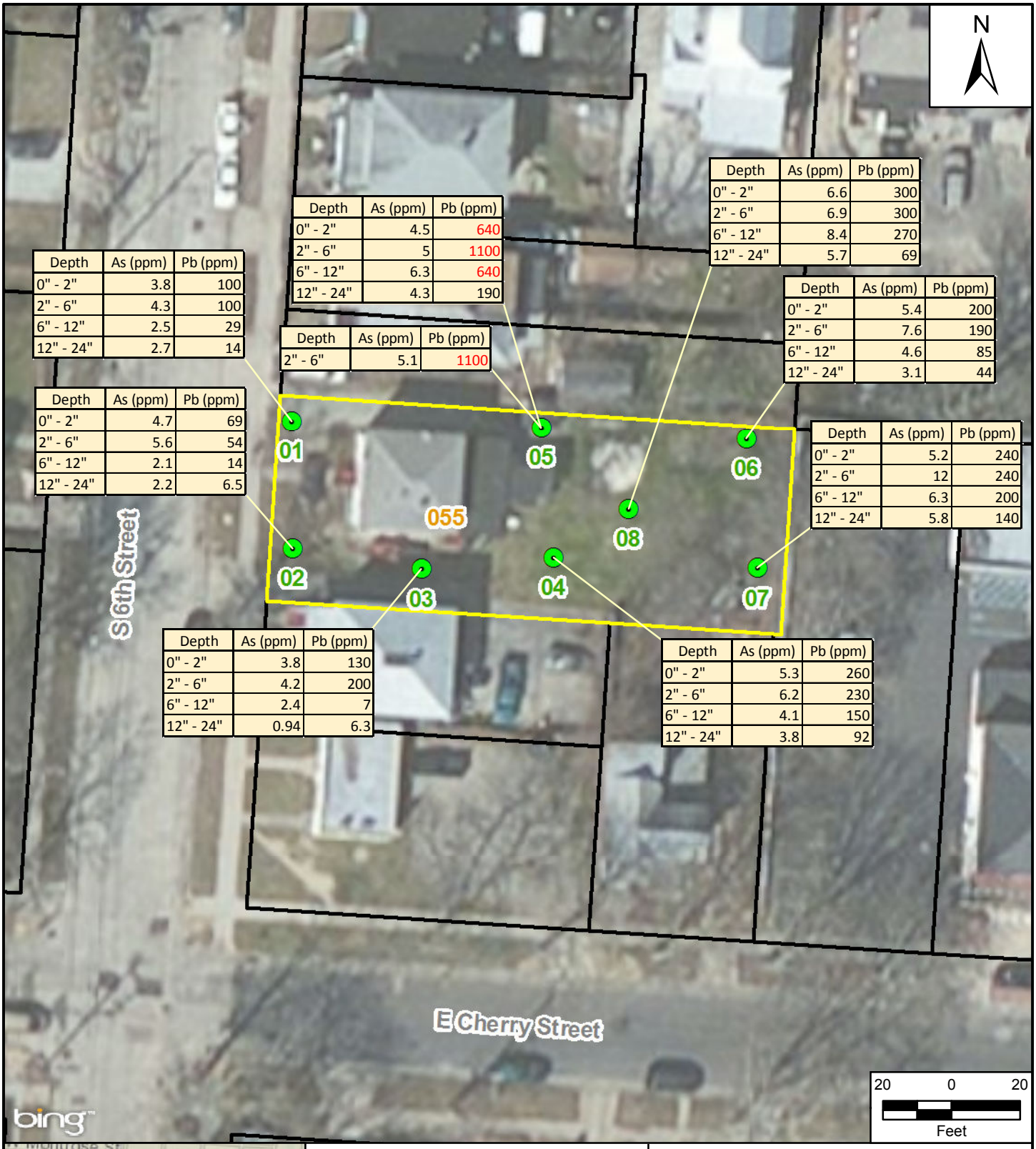

Depth	As (ppm)	Pb (ppm)
0" - 2"	3.8	100
2" - 6"	4.3	100
6" - 12"	2.5	29
12" - 24"	2.7	14

Depth	As (ppm)	Pb (ppm)
0" - 2"	4.7	69
2" - 6"	5.6	54
6" - 12"	2.1	14
12" - 24"	2.2	6.5

Depth	As (ppm)	Pb (ppm)
0" - 2"	4.5	640
2" - 6"	5	1100
6" - 12"	6.3	640
12" - 24"	4.3	190

Depth	As (ppm)	Pb (ppm)
2" - 6"	5.1	1100

Depth	As (ppm)	Pb (ppm)
0" - 2"	3.8	130
2" - 6"	4.2	200
6" - 12"	2.4	7
12" - 24"	0.94	6.3

Depth	As (ppm)	Pb (ppm)
0" - 2"	6.6	300
2" - 6"	6.9	300
6" - 12"	8.4	270
12" - 24"	5.7	69

Depth	As (ppm)	Pb (ppm)
0" - 2"	5.4	200
2" - 6"	7.6	190
6" - 12"	4.6	85
12" - 24"	3.1	44

Depth	As (ppm)	Pb (ppm)
0" - 2"	5.2	240
2" - 6"	12	240
6" - 12"	6.3	200
12" - 24"	5.8	140

Depth	As (ppm)	Pb (ppm)
0" - 2"	5.3	260
2" - 6"	6.2	230
6" - 12"	4.1	150
12" - 24"	3.8	92

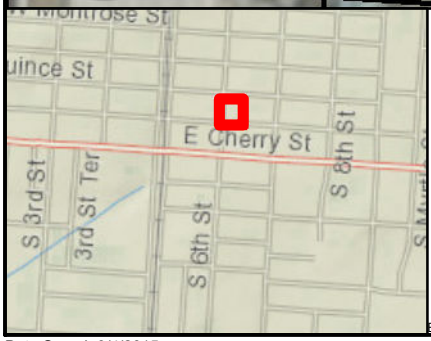

Legend

Sampling/Borehole Location

Sampled Parcel

Depth = Inches Below Ground Surface (BGS)
As = Arsenic
Pb = Lead
<LOD = Below Level of Detection
ppm = parts per million

Source: Cumberland County Department of Planning and Development
NJ Office of Information Technology (NJOIT), Office of Geographic Information Systems (OGIS), 2011, and Bing Maps Aerial Imagery, 2010-2011.
EPA Contract No.: EP-S5-13-01 TDD No.: S05-0010-1501-400

Former Kil-Tone Site Removal Assessment
Vineland, New Jersey

Arsenic and Lead Fixed Lab Results
Station Location ID: 055

TETRA TECH

Prepared For: joseph.gawarzewski | Prepared By: Clayton.Hayes

File Path: X:\R2_Projects\Former_Kil_Tone\Projects\mxd\Parcels_Fixed_PB_AS\FIG_X_055_Vineland_513_S_6th_DESA.mxd

Date Saved: 9/4/2015

Coordinate System: NAD 1983 StatePlane New Jersey FIPS 2900 Feet Projection: Transverse Mercator Datum:North American 1983 Units: Foot US

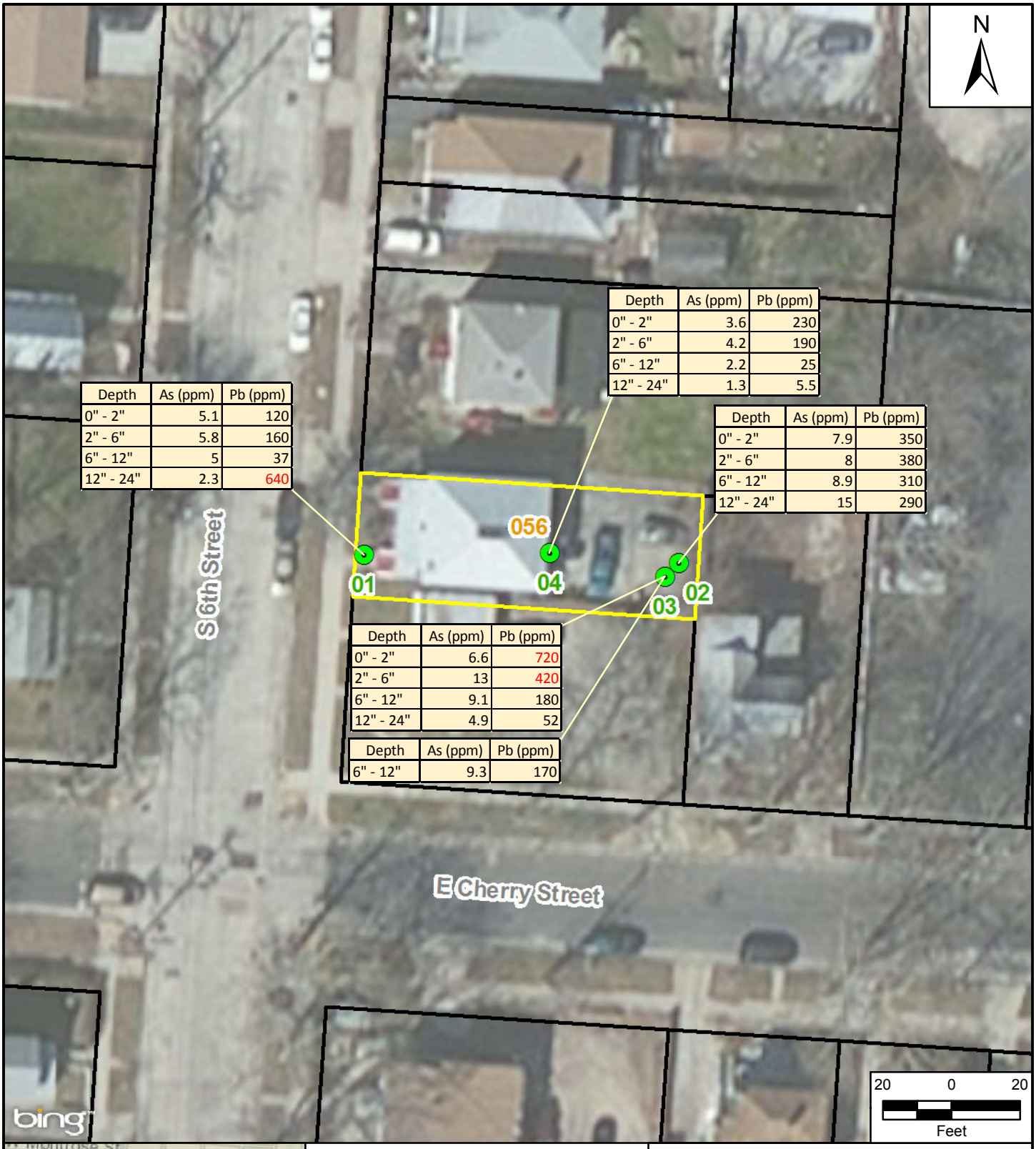

Depth	As (ppm)	Pb (ppm)
0" - 2"	5.1	120
2" - 6"	5.8	160
6" - 12"	5	37
12" - 24"	2.3	640

Depth	As (ppm)	Pb (ppm)
0" - 2"	3.6	230
2" - 6"	4.2	190
6" - 12"	2.2	25
12" - 24"	1.3	5.5

Depth	As (ppm)	Pb (ppm)
0" - 2"	7.9	350
2" - 6"	8	380
6" - 12"	8.9	310
12" - 24"	15	290

Depth	As (ppm)	Pb (ppm)
0" - 2"	6.6	720
2" - 6"	13	420
6" - 12"	9.1	180
12" - 24"	4.9	52

Depth	As (ppm)	Pb (ppm)
6" - 12"	9.3	170

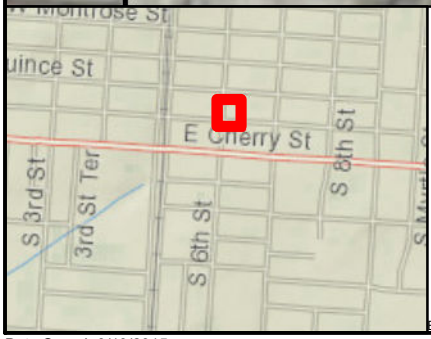

Legend

Sampling/Borehole Location

Sampled Parcel

Depth = Inches Below Ground Surface (BGS)
As = Arsenic
Pb = Lead
<LOD = Below Level of Detection
ppm = parts per million

Source: Cumberland County Department of Planning and Development
NJ Office of Information Technology (NJOIT), Office of Geographic Information Systems (OGIS), 2011, and Bing Maps Aerial Imagery, 2010-2011.
EPA Contract No.: EP-S5-13-01 TDD No.: S05-0010-1501-400

Former Kil-Tone Site Removal Assessment
Vineland, New Jersey

Arsenic and Lead Fixed Lab Results
Station Location ID: 056

TETRA TECH

Prepared For: joseph.gawarzewski | Prepared By: Clayton.Hayes

File Path: X:\R2_Projects\Former_Kil_Tone\Projects\mxd\Parcels_Fixed_PB_AS\FIG_X_056_Vineland_515_S_6th_DESA.mxd

Date Saved: 9/10/2015

Coordinate System: NAD 1983 StatePlane New Jersey FIPS 2900 Feet Projection: Transverse Mercator Datum:North American 1983 Units: Foot US

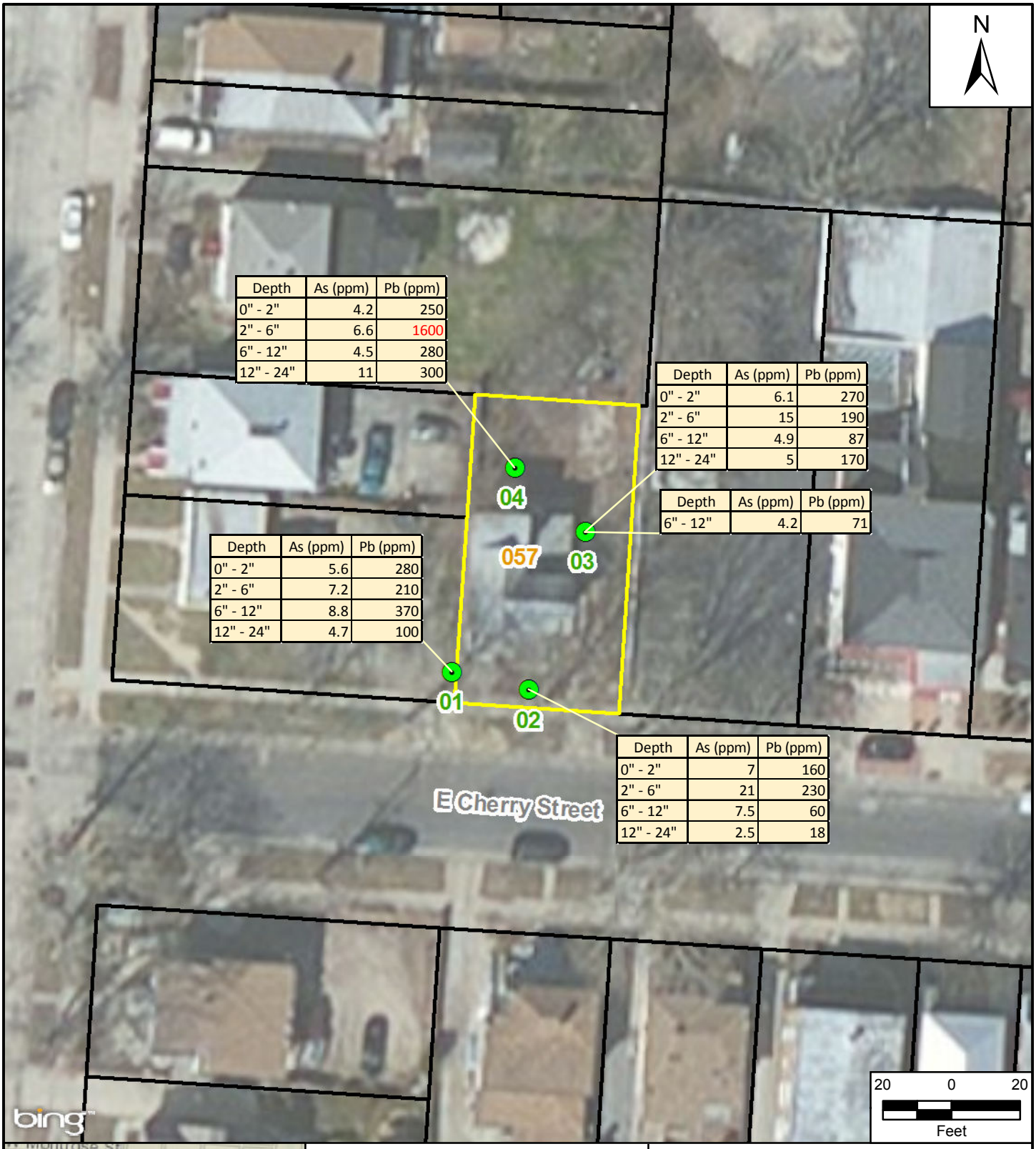

Depth	As (ppm)	Pb (ppm)
0" - 2"	4.2	250
2" - 6"	6.6	1600
6" - 12"	4.5	280
12" - 24"	11	300

Depth	As (ppm)	Pb (ppm)
0" - 2"	6.1	270
2" - 6"	15	190
6" - 12"	4.9	87
12" - 24"	5	170

Depth	As (ppm)	Pb (ppm)
6" - 12"	4.2	71

Depth	As (ppm)	Pb (ppm)
0" - 2"	5.6	280
2" - 6"	7.2	210
6" - 12"	8.8	370
12" - 24"	4.7	100

Depth	As (ppm)	Pb (ppm)
0" - 2"	7	160
2" - 6"	21	230
6" - 12"	7.5	60
12" - 24"	2.5	18

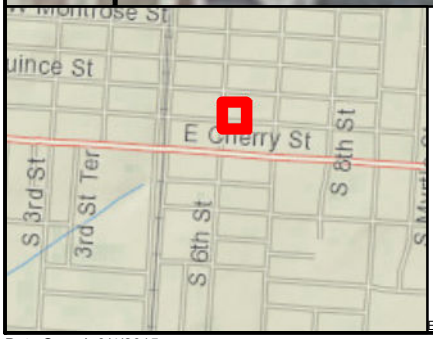

Legend

Sampling/Borehole Location

Sampled Parcel

Depth = Inches Below Ground Surface (BGS)
As = Arsenic
Pb = Lead
<LOD = Below Level of Detection
ppm = parts per million

Source: Cumberland County Department of Planning and Development
NJ Office of Information Technology (NJOIT), Office of Geographic Information Systems (OGIS), 2011, and Bing Maps Aerial Imagery, 2010-2011.
EPA Contract No.: EP-S5-13-01 TDD No.: S05-0010-1501-400

Former Kil-Tone Site Removal Assessment
Vineland, New Jersey

Arsenic and Lead Fixed Lab Results
Station Location ID: 057

TETRA TECH

Prepared For: joseph.gawarzewski | Prepared By: Clayton.Hayes

File Path: X:\R2_Projects\Former_Kil_Tone\Projects\mxd\Parcels_Fixed_PB_AS\FIG_X_057_Vineland_610_E_Cherry_DESA.mxd

Date Saved: 9/4/2015

Coordinate System: NAD 1983 StatePlane New Jersey FIPS 2900 Feet Projection: Transverse Mercator Datum:North American 1983 Units: Foot US

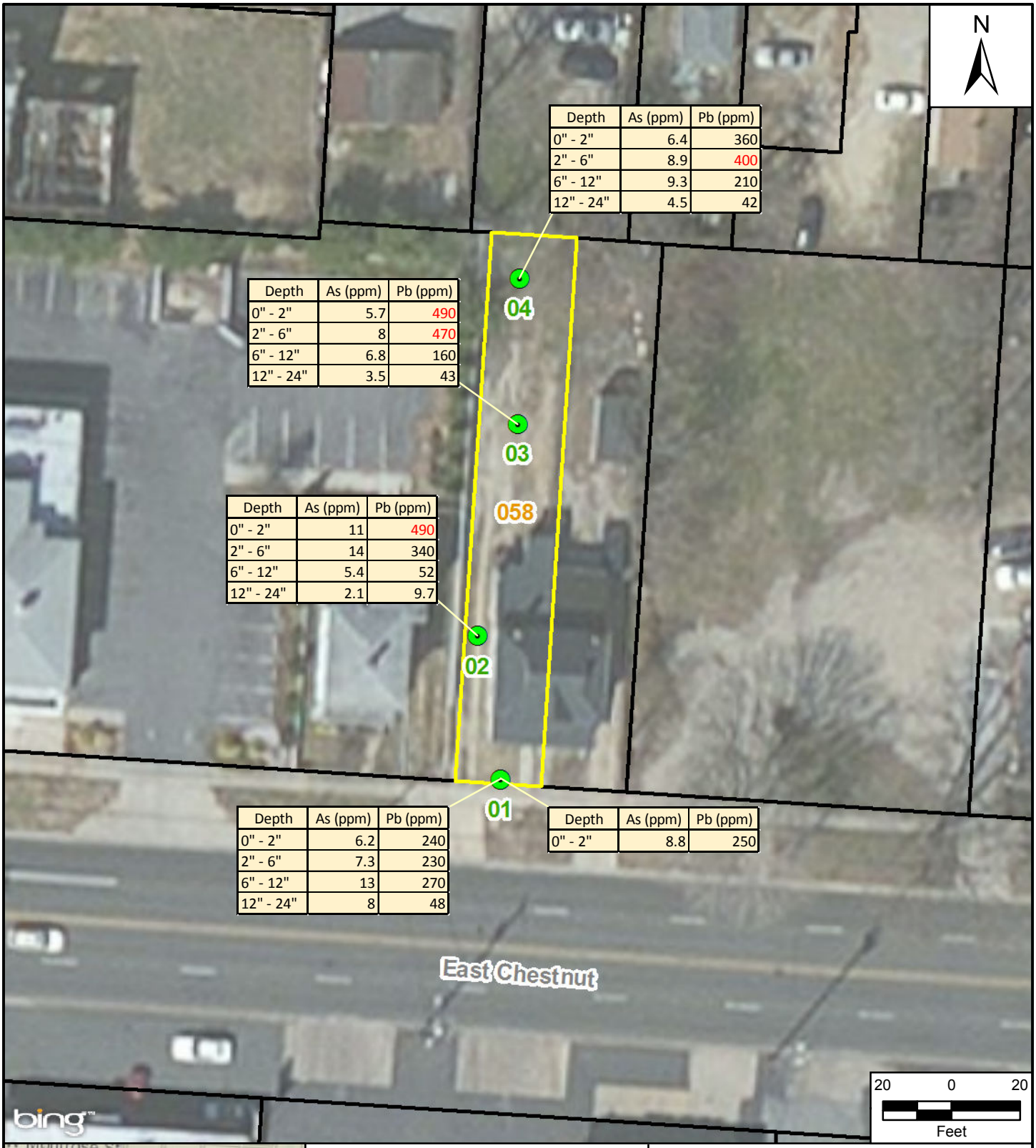

Depth	As (ppm)	Pb (ppm)
0" - 2"	6.4	360
2" - 6"	8.9	400
6" - 12"	9.3	210
12" - 24"	4.5	42

Depth	As (ppm)	Pb (ppm)
0" - 2"	5.7	490
2" - 6"	8	470
6" - 12"	6.8	160
12" - 24"	3.5	43

Depth	As (ppm)	Pb (ppm)
0" - 2"	11	490
2" - 6"	14	340
6" - 12"	5.4	52
12" - 24"	2.1	9.7

Depth	As (ppm)	Pb (ppm)
0" - 2"	6.2	240
2" - 6"	7.3	230
6" - 12"	13	270
12" - 24"	8	48

Depth	As (ppm)	Pb (ppm)
0" - 2"	8.8	250

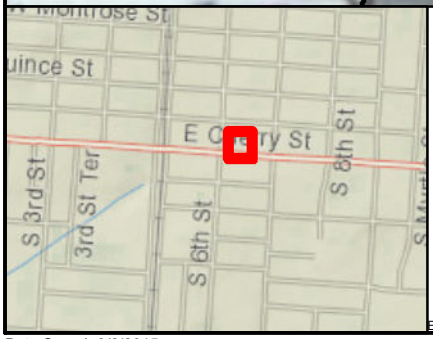

Legend

Sampling/Borehole Location

Sampled Parcel

Depth = Inches Below Ground Surface (BGS)
As = Arsenic
Pb = Lead
<LOD = Below Level of Detection
ppm = parts per million

Source: Cumberland County Department of Planning and Development
NJ Office of Information Technology (NJOIT), Office of Geographic Information Systems (OGIS), 2011, and Bing Maps Aerial Imagery, 2010-2011.
EPA Contract No.: EP-S5-13-01 TDD No.: S05-0010-1501-400

Former Kil-Tone Site Removal Assessment
Vineland, New Jersey

Arsenic and Lead Fixed Lab Results
Station Location ID: 058

TETRA TECH

Prepared For: joseph.gawarzewski | Prepared By: Clayton.Hayes

File Path: X:\R2_Projects\Former_Kil_Tone\Projects\mxd\Parcels_Fixed_PB_AS\FIG_X_058_Vineland_616_E_Chestnut_DESA.mxd

Date Saved: 9/8/2015

Coordinate System: NAD 1983 StatePlane New Jersey FIPS 2900 Feet Projection: Transverse Mercator Datum:North American 1983 Units: Foot US

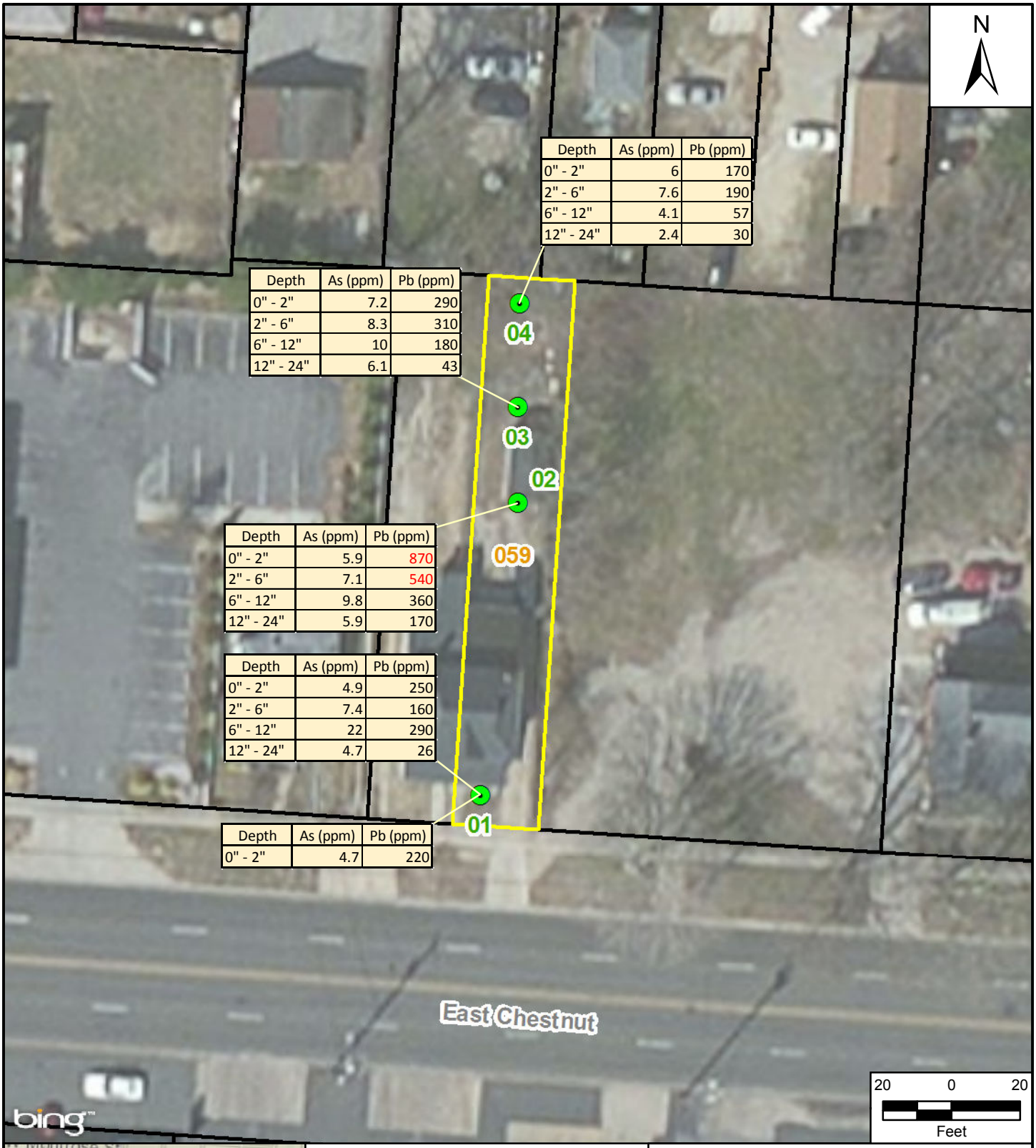

Depth	As (ppm)	Pb (ppm)
0" - 2"	6	170
2" - 6"	7.6	190
6" - 12"	4.1	57
12" - 24"	2.4	30

Depth	As (ppm)	Pb (ppm)
0" - 2"	7.2	290
2" - 6"	8.3	310
6" - 12"	10	180
12" - 24"	6.1	43

Depth	As (ppm)	Pb (ppm)
0" - 2"	5.9	870
2" - 6"	7.1	540
6" - 12"	9.8	360
12" - 24"	5.9	170

Depth	As (ppm)	Pb (ppm)
0" - 2"	4.9	250
2" - 6"	7.4	160
6" - 12"	22	290
12" - 24"	4.7	26

Depth	As (ppm)	Pb (ppm)
0" - 2"	4.7	220

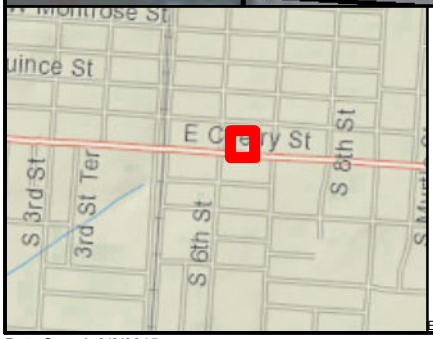

Legend

Sampling/Borehole Location

Sampled Parcel

Depth = Inches Below Ground Surface (BGS)
As = Arsenic
Pb = Lead
<LOD = Below Level of Detection
ppm = parts per million

Source: Cumberland County Department of Planning and Development
NJ Office of Information Technology (NJOIT), Office of Geographic Information Systems (OGIS), 2011, and Bing Maps Aerial Imagery, 2010-2011.
EPA Contract No.: EP-S5-13-01 TDD No.: S05-0010-1501-400

Former Kil-Tone Site Removal Assessment
Vineland, New Jersey

Arsenic and Lead Fixed Lab Results
Station Location ID: 059

TETRA TECH

Prepared For: joseph.gawarzewski | Prepared By: Clayton.Hayes

Coordinate System: NAD 1983 StatePlane New Jersey FIPS 2900 Feet Projection: Transverse Mercator Datum:North American 1983 Units: Foot US

File Path: X:\R2_Projects\Former_Kil_Tone\Projects\mxd\Parcels_Fixed_PB_AS\FIG_X_059_Vineland_618_E_Chestnut_DESA.mxd

Date Saved: 9/8/2015

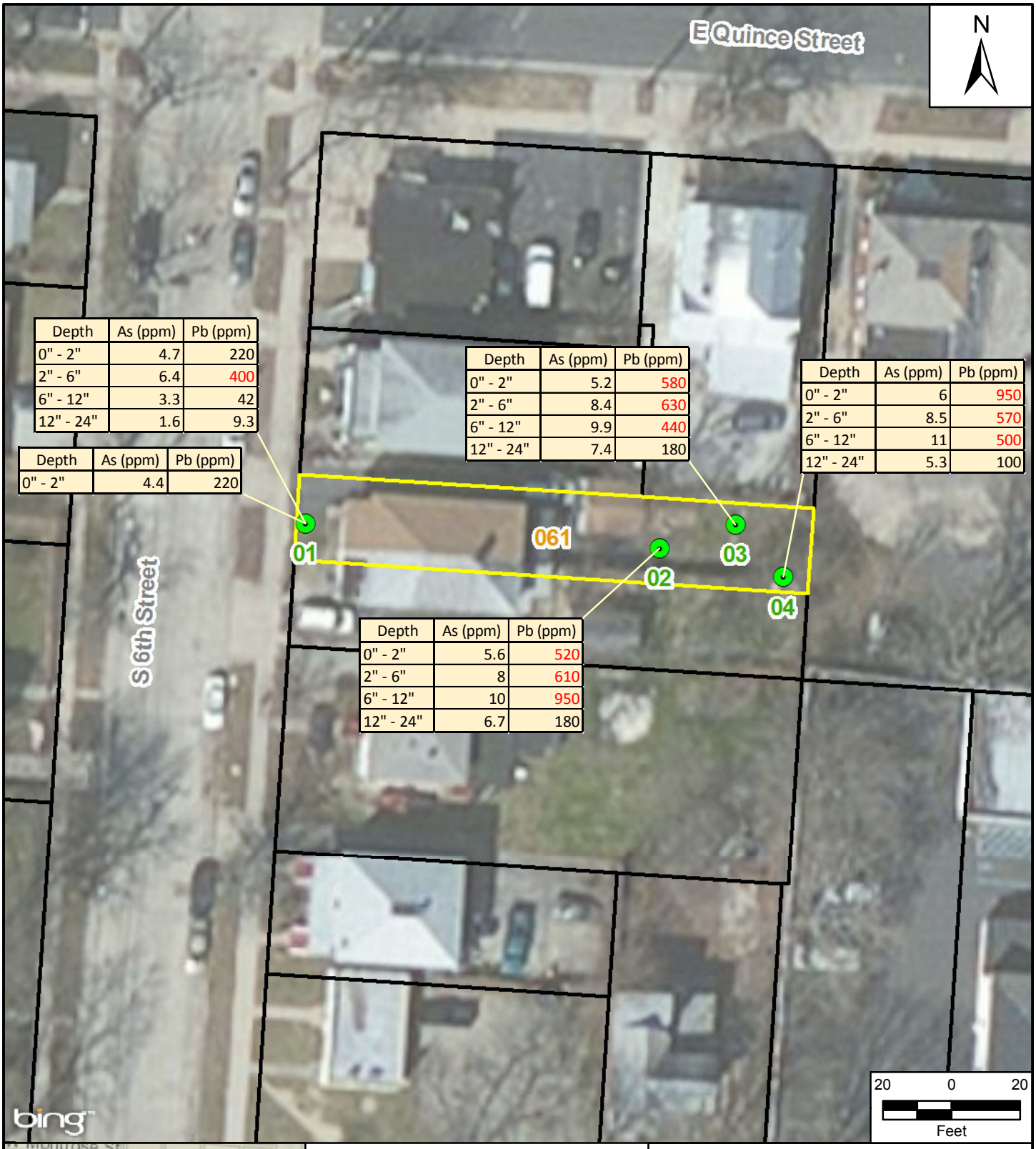

Depth	As (ppm)	Pb (ppm)
0" - 2"	4.7	220
2" - 6"	6.4	400
6" - 12"	3.3	42
12" - 24"	1.6	9.3

Depth	As (ppm)	Pb (ppm)
0" - 2"	4.4	220

Depth	As (ppm)	Pb (ppm)
0" - 2"	5.2	580
2" - 6"	8.4	630
6" - 12"	9.9	440
12" - 24"	7.4	180

Depth	As (ppm)	Pb (ppm)
0" - 2"	6	950
2" - 6"	8.5	570
6" - 12"	11	500
12" - 24"	5.3	100

Depth	As (ppm)	Pb (ppm)
0" - 2"	5.6	520
2" - 6"	8	610
6" - 12"	10	950
12" - 24"	6.7	180

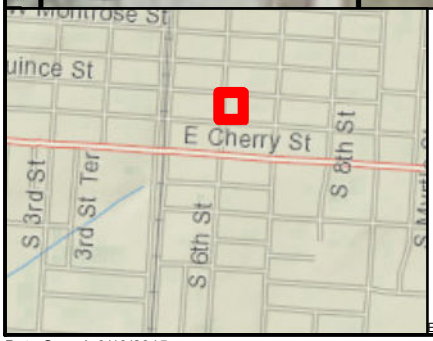

Legend

Sampling/Borehole Location

Sampled Parcel

Depth = Inches Below Ground Surface (BGS)
As = Arsenic
Pb = Lead
<LOD = Below Level of Detection
ppm = parts per million

Source: Cumberland County Department of Planning and Development
NJ Office of Information Technology (NJOIT), Office of Geographic Information Systems (OGIS), 2011, and Bing Maps Aerial Imagery, 2010-2011.
EPA Contract No.: EP-S5-13-01 TDD No.: S05-0010-1501-400

Former Kil-Tone Site Removal Assessment
Vineland, New Jersey

Arsenic and Lead Fixed Lab Results
Station Location ID: 061

TETRA TECH

Prepared For: joseph.gawarzewski | Prepared By: Clayton.Hayes

File Path: X:\R2_Projects\Former_Kil_Tone\Projects\mxd\Parcels_Fixed_PB_AS\FIG_X_061_Vineland_507_S_6th_DESA.mxd

Date Saved: 9/10/2015

Coordinate System: NAD 1983 StatePlane New Jersey FIPS 2900 Feet Projection: Transverse Mercator Datum:North American 1983 Units: Foot US

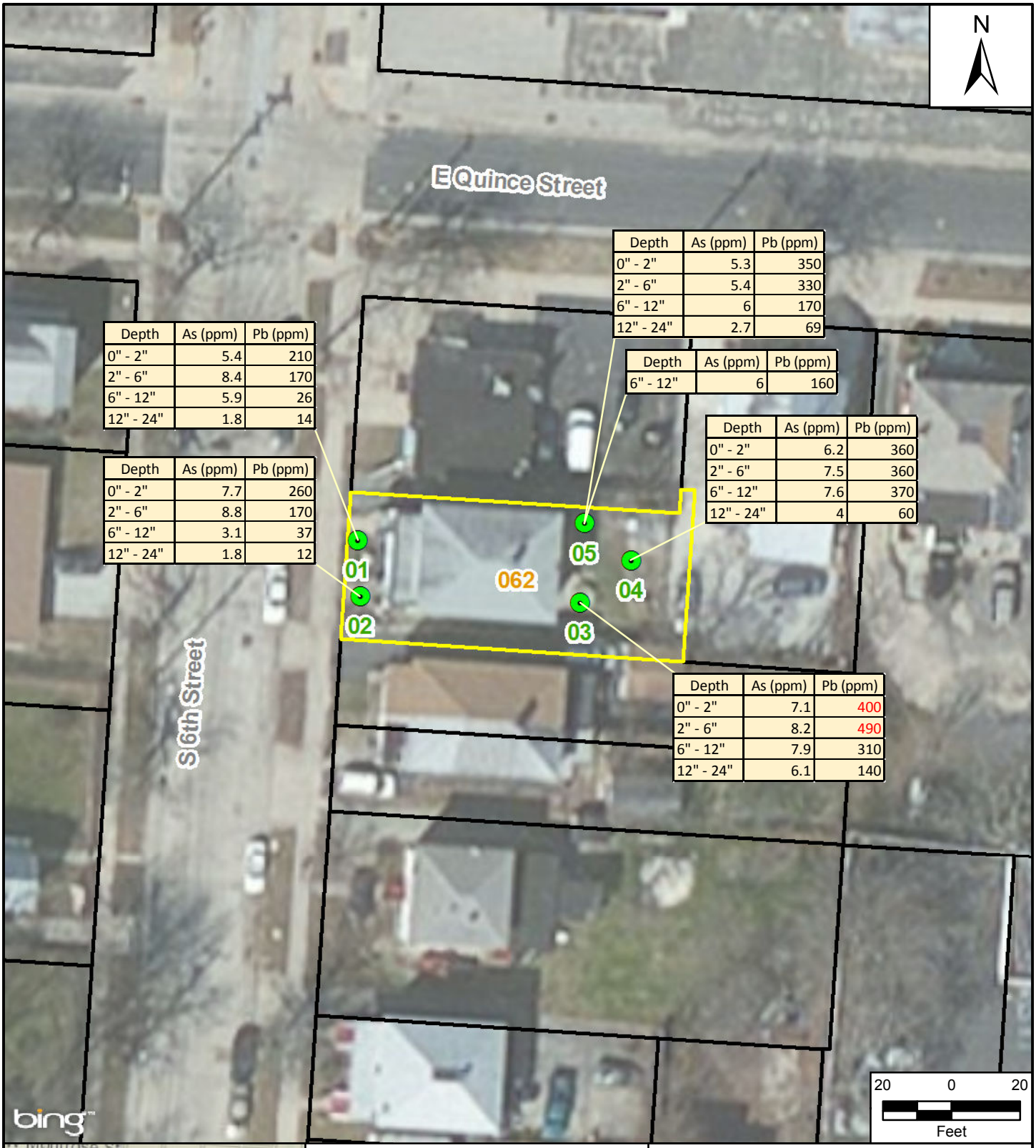

Depth	As (ppm)	Pb (ppm)
0" - 2"	5.4	210
2" - 6"	8.4	170
6" - 12"	5.9	26
12" - 24"	1.8	14

Depth	As (ppm)	Pb (ppm)
0" - 2"	7.7	260
2" - 6"	8.8	170
6" - 12"	3.1	37
12" - 24"	1.8	12

Depth	As (ppm)	Pb (ppm)
0" - 2"	5.3	350
2" - 6"	5.4	330
6" - 12"	6	170
12" - 24"	2.7	69

Depth	As (ppm)	Pb (ppm)
6" - 12"	6	160

Depth	As (ppm)	Pb (ppm)
0" - 2"	6.2	360
2" - 6"	7.5	360
6" - 12"	7.6	370
12" - 24"	4	60

Depth	As (ppm)	Pb (ppm)
0" - 2"	7.1	400
2" - 6"	8.2	490
6" - 12"	7.9	310
12" - 24"	6.1	140

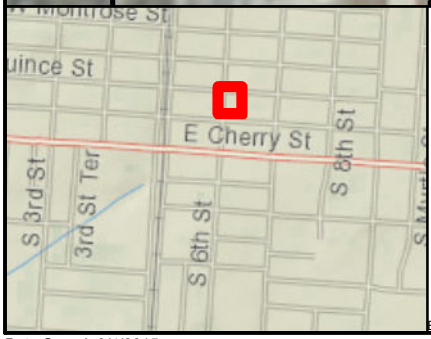

Legend

Sampling/Borehole Location

Sampled Parcel

Depth = Inches Below Ground Surface (BGS)
As = Arsenic
Pb = Lead
<LOD = Below Level of Detection
ppm = parts per million

Source: Cumberland County Department of Planning and Development
NJ Office of Information Technology (NJOIT), Office of Geographic Information Systems (OGIS), 2011, and Bing Maps Aerial Imagery, 2010-2011.
EPA Contract No.: EP-S5-13-01 TDD No.: S05-0010-1501-400

Former Kil-Tone Site Removal Assessment
Vineland, New Jersey

Arsenic and Lead Fixed Lab Results
Station Location ID: 062

TETRA TECH

Prepared For: joseph.gawarzewski | Prepared By: Clayton.Hayes

File Path: X:\R2_Projects\Former_Kil_Tone\Projects\mxd\Parcels_Fixed_PB_AS\FIG_X_062_Vineland_503_S_6th_DESA.mxd

Date Saved: 9/4/2015

Coordinate System: NAD 1983 StatePlane New Jersey FIPS 2900 Feet Projection: Transverse Mercator Datum:North American 1983 Units: Foot US

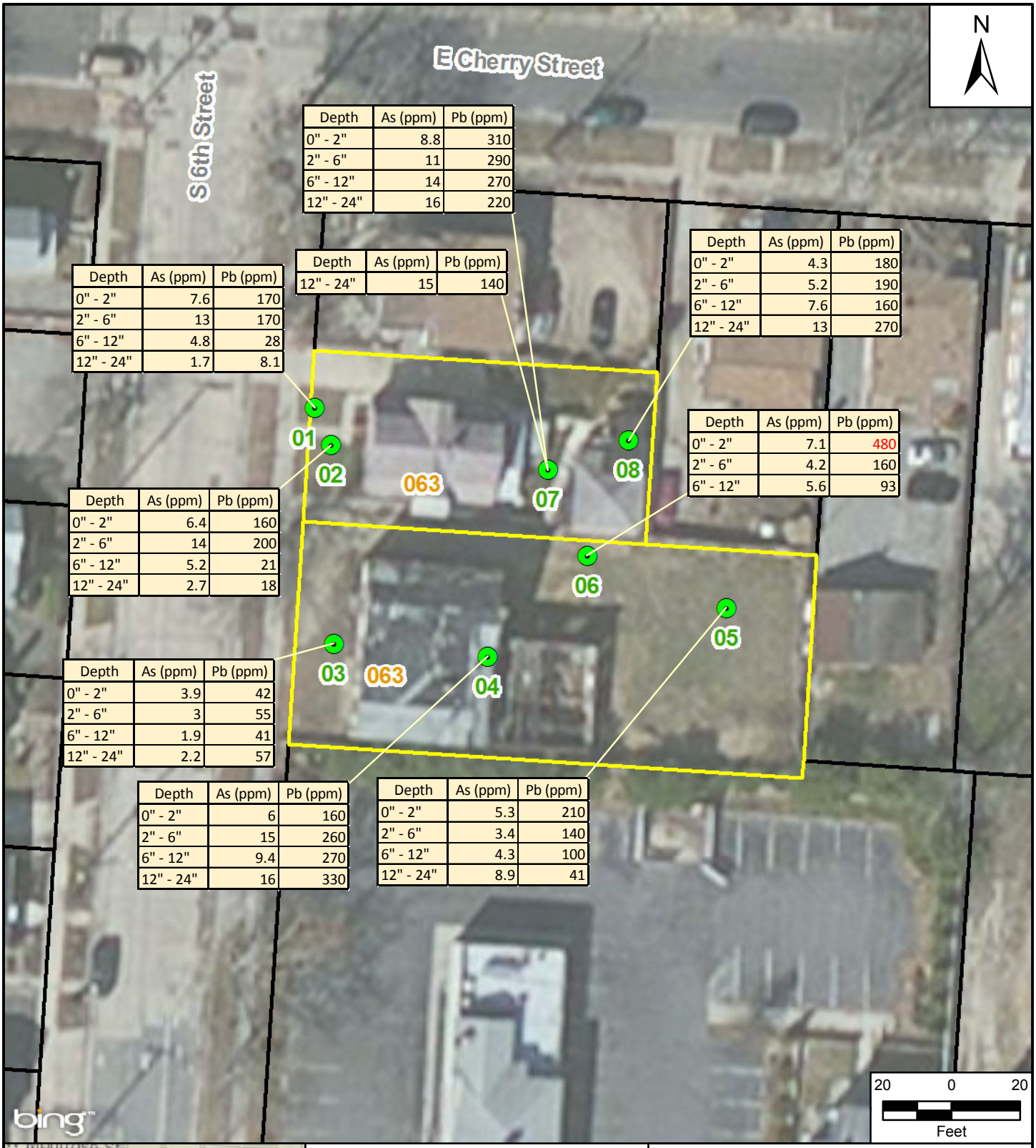

Depth	As (ppm)	Pb (ppm)
0" - 2"	8.8	310
2" - 6"	11	290
6" - 12"	14	270
12" - 24"	16	220

Depth	As (ppm)	Pb (ppm)
12" - 24"	15	140

Depth	As (ppm)	Pb (ppm)
0" - 2"	4.3	180
2" - 6"	5.2	190
6" - 12"	7.6	160
12" - 24"	13	270

Depth	As (ppm)	Pb (ppm)
0" - 2"	7.6	170
2" - 6"	13	170
6" - 12"	4.8	28
12" - 24"	1.7	8.1

Depth	As (ppm)	Pb (ppm)
0" - 2"	7.1	480
2" - 6"	4.2	160
6" - 12"	5.6	93

Depth	As (ppm)	Pb (ppm)
0" - 2"	6.4	160
2" - 6"	14	200
6" - 12"	5.2	21
12" - 24"	2.7	18

Depth	As (ppm)	Pb (ppm)
0" - 2"	3.9	42
2" - 6"	3	55
6" - 12"	1.9	41
12" - 24"	2.2	57

Depth	As (ppm)	Pb (ppm)
0" - 2"	6	160
2" - 6"	15	260
6" - 12"	9.4	270
12" - 24"	16	330

Depth	As (ppm)	Pb (ppm)
0" - 2"	5.3	210
2" - 6"	3.4	140
6" - 12"	4.3	100
12" - 24"	8.9	41

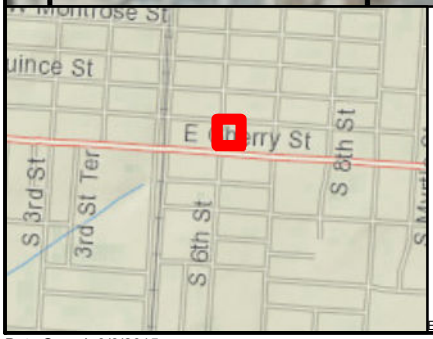

Legend

Sampling/Borehole Location

Sampled Parcel

Depth = Inches Below Ground Surface (BGS)
As = Arsenic
Pb = Lead
<LOD = Below Level of Detection
ppm = parts per million

Source: Cumberland County Department of Planning and Development NJ Office of Information Technology (NJOIT), Office of Geographic Information Systems (OGIS), 2011, and Bing Maps Aerial Imagery, 2010-2011.
EPA Contract No.: EP-S5-13-01 TDD No.: S05-0010-1501-400

Former Kil-Tone Site Removal Assessment
Vineland, New Jersey

Arsenic and Lead Fixed Lab Results
Station Location ID: 063

TETRA TECH

Prepared For: joseph.gawarzewski | Prepared By: Clayton.Hayes

File Path: X:\R2_Projects\Former_Kil_Tone\Projects\mxd\Parcels_Fixed_PB_AS\FIG_X_063_Vineland_603_S_6th_DESA.mxd

Date Saved: 9/8/2015

Coordinate System: NAD 1983 StatePlane New Jersey FIPS 2900 Feet Projection: Transverse Mercator Datum:North American 1983 Units: Foot US

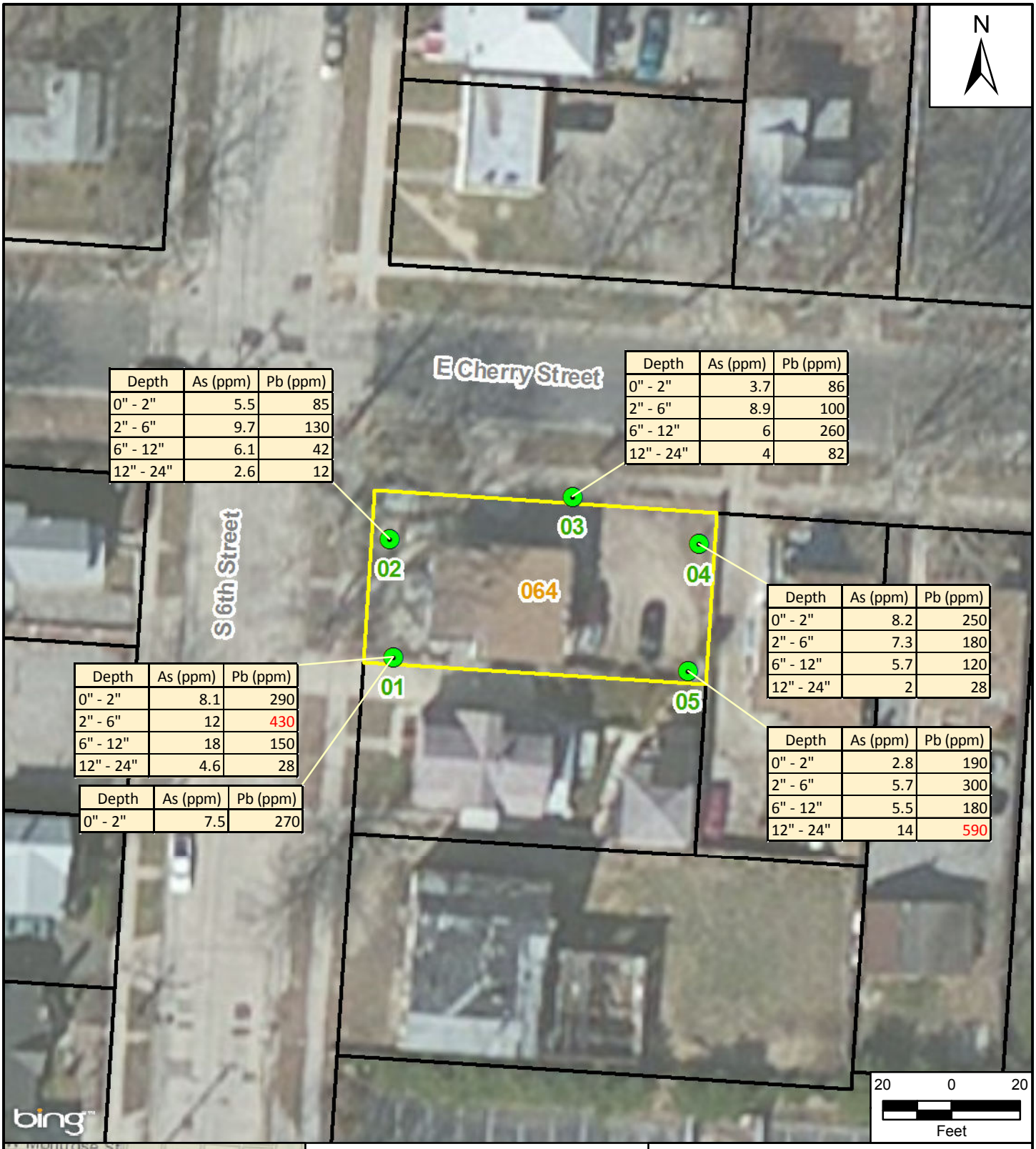

Depth	As (ppm)	Pb (ppm)
0" - 2"	5.5	85
2" - 6"	9.7	130
6" - 12"	6.1	42
12" - 24"	2.6	12

Depth	As (ppm)	Pb (ppm)
0" - 2"	3.7	86
2" - 6"	8.9	100
6" - 12"	6	260
12" - 24"	4	82

Depth	As (ppm)	Pb (ppm)
0" - 2"	8.2	250
2" - 6"	7.3	180
6" - 12"	5.7	120
12" - 24"	2	28

Depth	As (ppm)	Pb (ppm)
0" - 2"	8.1	290
2" - 6"	12	430
6" - 12"	18	150
12" - 24"	4.6	28

Depth	As (ppm)	Pb (ppm)
0" - 2"	7.5	270

Depth	As (ppm)	Pb (ppm)
0" - 2"	2.8	190
2" - 6"	5.7	300
6" - 12"	5.5	180
12" - 24"	14	590

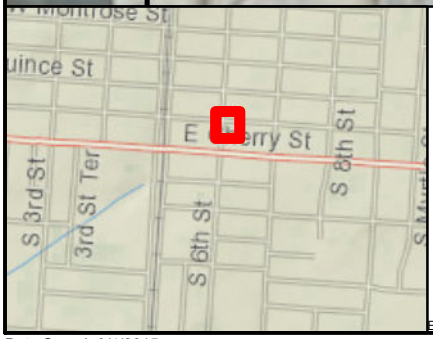

Legend

Sampling/Borehole Location

Sampled Parcel

Depth = Inches Below Ground Surface (BGS)
As = Arsenic
Pb = Lead
<LOD = Below Level of Detection
ppm = parts per million

Source: Cumberland County Department of Planning and Development
NJ Office of Information Technology (NJOIT), Office of Geographic Information Systems (OGIS), 2011, and Bing Maps Aerial Imagery, 2010-2011.
EPA Contract No.: EP-S5-13-01 TDD No.: S05-0010-1501-400

Former Kil-Tone Site Removal Assessment
Vineland, New Jersey

Arsenic and Lead Fixed Lab Results
Station Location ID: 064

TETRA TECH

Prepared For: joseph.gawarzewski | Prepared By: Clayton.Hayes

File Path: X:\R2_Projects\Former_Kil_Tone\Projects\mxd\Parcels_Fixed_PB_AS\FIG_X_064_Vineland_601_S_6th_DESA.mxd

Date Saved: 9/4/2015

Coordinate System: NAD 1983 StatePlane New Jersey FIPS 2900 Feet Projection: Transverse Mercator Datum:North American 1983 Units: Foot US

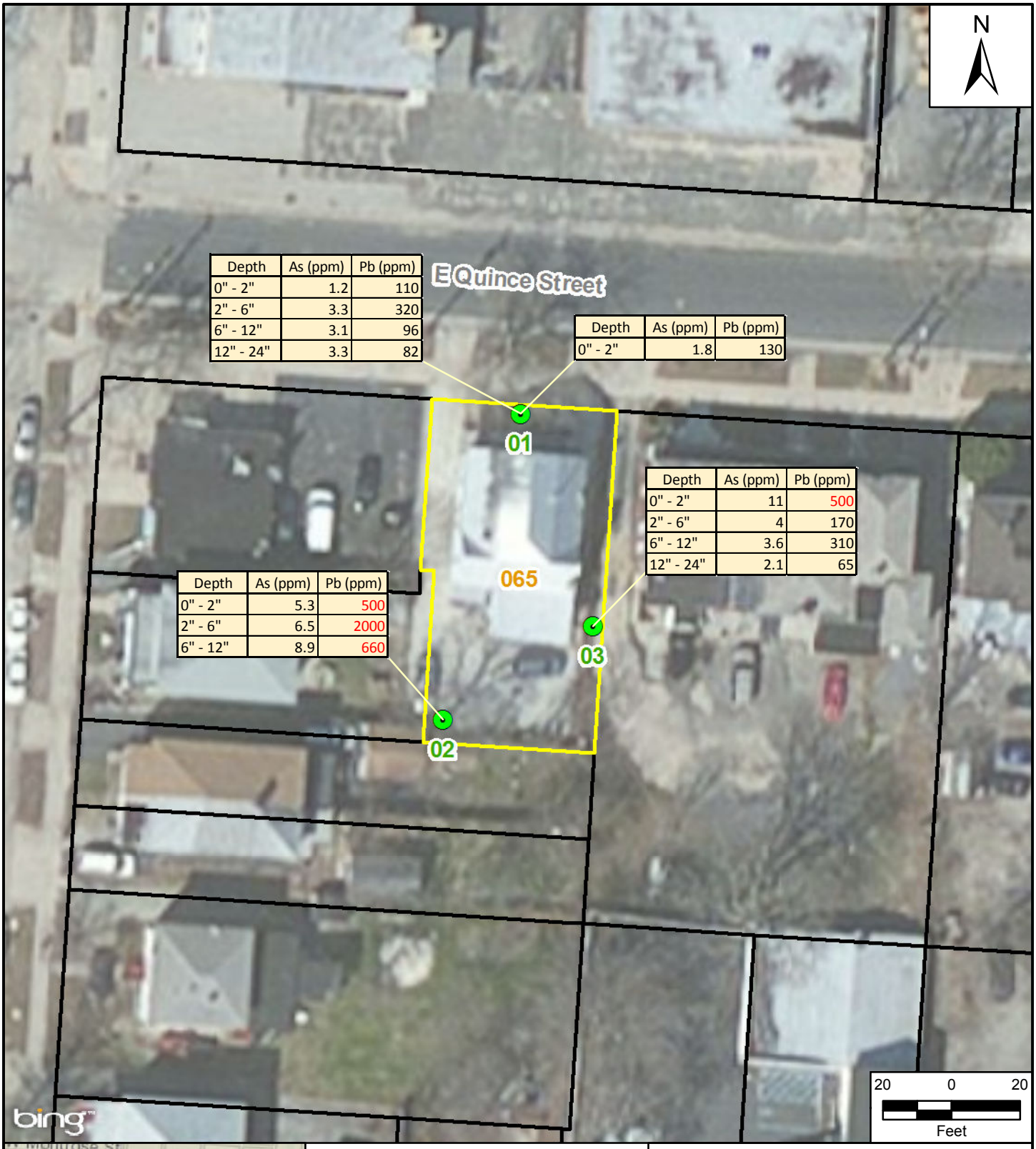

Depth	As (ppm)	Pb (ppm)
0" - 2"	1.2	110
2" - 6"	3.3	320
6" - 12"	3.1	96
12" - 24"	3.3	82

Depth	As (ppm)	Pb (ppm)
0" - 2"	1.8	130

Depth	As (ppm)	Pb (ppm)
0" - 2"	11	500
2" - 6"	4	170
6" - 12"	3.6	310
12" - 24"	2.1	65

Depth	As (ppm)	Pb (ppm)
0" - 2"	5.3	500
2" - 6"	6.5	2000
6" - 12"	8.9	660

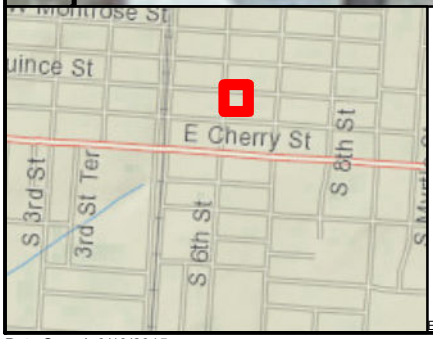

Legend

Sampling/Borehole Location

Sampled Parcel

Depth = Inches Below Ground Surface (BGS)
As = Arsenic
Pb = Lead
<LOD = Below Level of Detection
ppm = parts per million

Source: Cumberland County Department of Planning and Development
NJ Office of Information Technology (NJOIT), Office of Geographic Information Systems (OGIS), 2011, and Bing Maps Aerial Imagery, 2010-2011.
EPA Contract No.: EP-S5-13-01 TDD No.: S05-0010-1501-400

Former Kil-Tone Site Removal Assessment
Vineland, New Jersey

Arsenic and Lead Fixed Lab Results
Station Location ID: 065

TETRA TECH

Prepared For: joseph.gawarzewski | Prepared By: Clayton.Hayes

File Path: X:\R2_Projects\Former_Kil_Tone\Projects\mxd\Parcels_Fixed_PB_AS\FIG_X_065_Vineland_609_E_Quince_DESA.mxd

Date Saved: 9/10/2015

Coordinate System: NAD 1983 StatePlane New Jersey FIPS 2900 Feet Projection: Transverse Mercator Datum:North American 1983 Units: Foot US

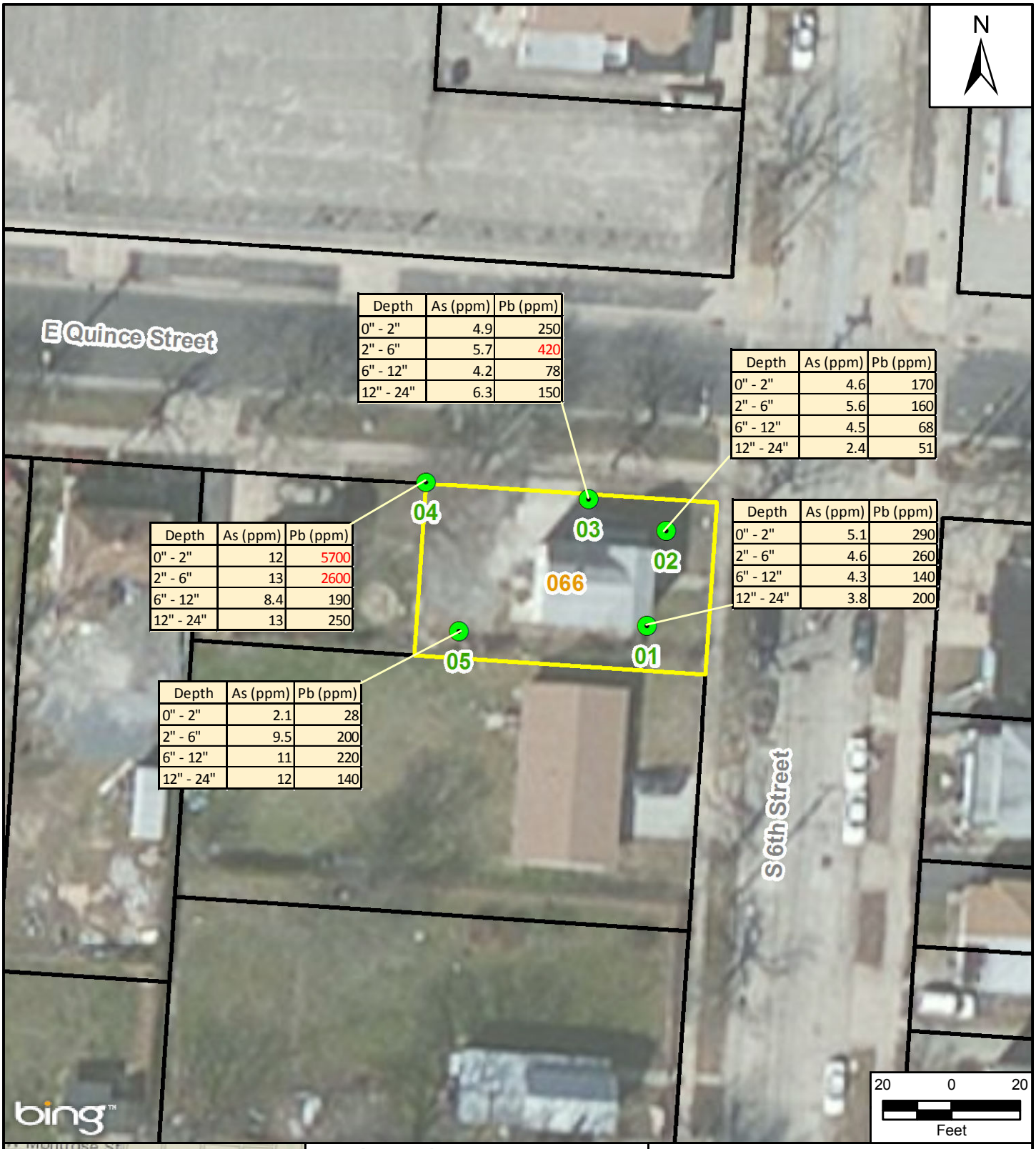

Depth	As (ppm)	Pb (ppm)
0" - 2"	4.9	250
2" - 6"	5.7	420
6" - 12"	4.2	78
12" - 24"	6.3	150

Depth	As (ppm)	Pb (ppm)
0" - 2"	4.6	170
2" - 6"	5.6	160
6" - 12"	4.5	68
12" - 24"	2.4	51

Depth	As (ppm)	Pb (ppm)
0" - 2"	12	5700
2" - 6"	13	2600
6" - 12"	8.4	190
12" - 24"	13	250

Depth	As (ppm)	Pb (ppm)
0" - 2"	5.1	290
2" - 6"	4.6	260
6" - 12"	4.3	140
12" - 24"	3.8	200

Depth	As (ppm)	Pb (ppm)
0" - 2"	2.1	28
2" - 6"	9.5	200
6" - 12"	11	220
12" - 24"	12	140

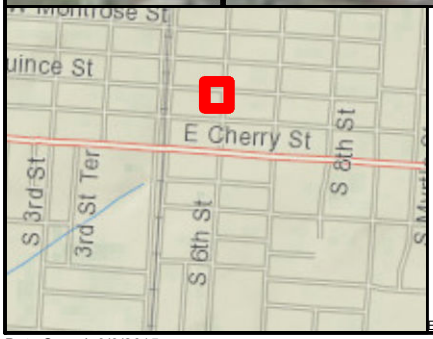

Legend

Sampling/Borehole Location

Sampled Parcel

Depth = Inches Below Ground Surface (BGS)
As = Arsenic
Pb = Lead
<LOD = Below Level of Detection
ppm = parts per million

Source: Cumberland County Department of Planning and Development
NJ Office of Information Technology (NJOIT), Office of Geographic Information Systems (OGIS), 2011, and Bing Maps Aerial Imagery, 2010-2011.
EPA Contract No.: EP-S5-13-01 TDD No.: S05-0010-1501-400

Former Kil-Tone Site Removal Assessment
Vineland, New Jersey

Arsenic and Lead Fixed Lab Results
Station Location ID: 066

TETRA TECH

Prepared For: joseph.gawarzewski | Prepared By: nick.wiederholt

File Path: X:\R2_Projects\Former_Kil_Tone\Projects\mxd\Parcels_Fixed_PB_AS\FIG_X_066_Vineland_537_E_Quince_DESA.mxd

Date Saved: 9/3/2015

Coordinate System: NAD 1983 StatePlane New Jersey FIPS 2900 Feet Projection: Transverse Mercator Datum:North American 1983 Units: Foot US

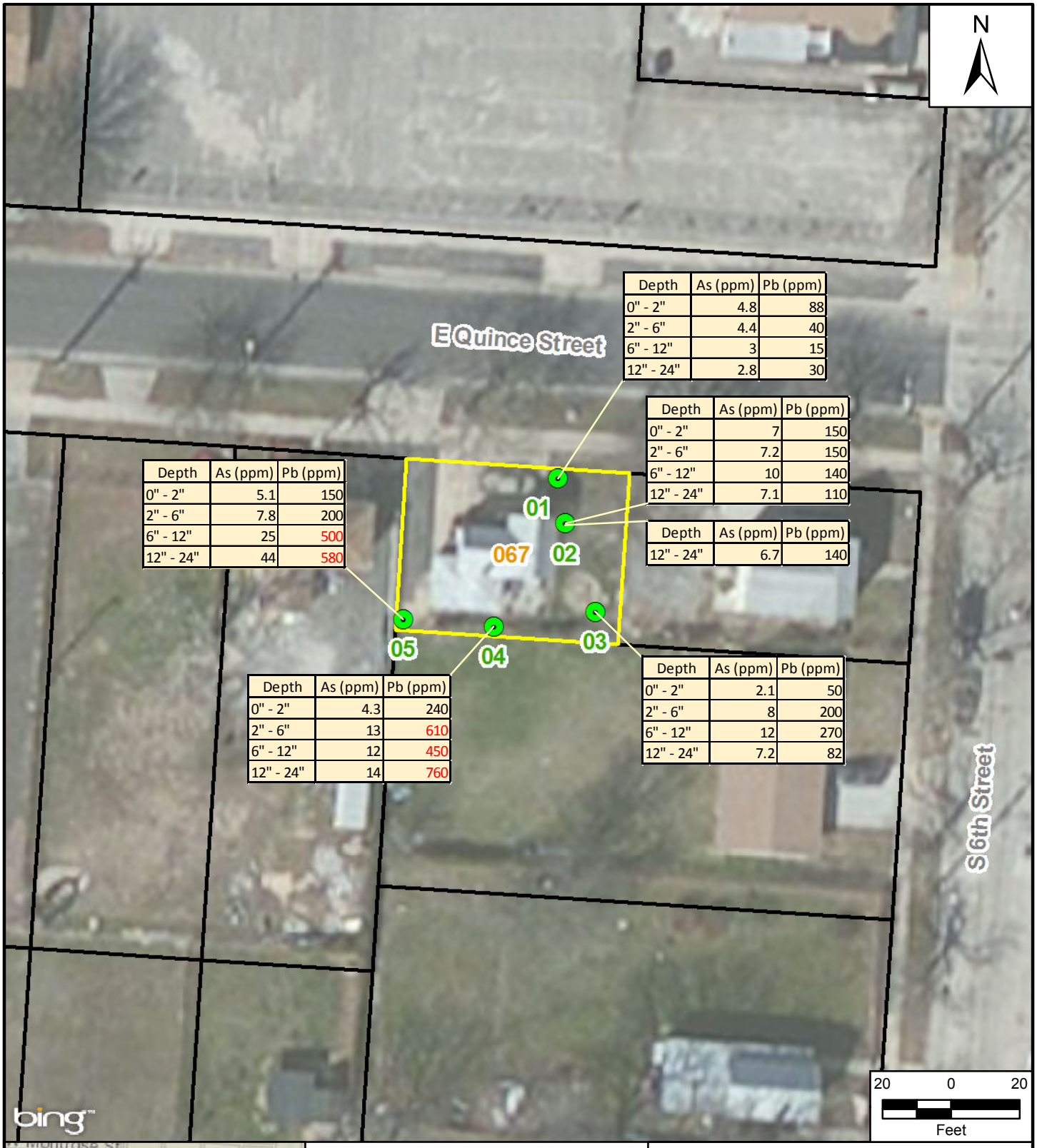

Depth	As (ppm)	Pb (ppm)
0" - 2"	4.8	88
2" - 6"	4.4	40
6" - 12"	3	15
12" - 24"	2.8	30

Depth	As (ppm)	Pb (ppm)
0" - 2"	7	150
2" - 6"	7.2	150
6" - 12"	10	140
12" - 24"	7.1	110

Depth	As (ppm)	Pb (ppm)
12" - 24"	6.7	140

Depth	As (ppm)	Pb (ppm)
0" - 2"	5.1	150
2" - 6"	7.8	200
6" - 12"	25	500
12" - 24"	44	580

Depth	As (ppm)	Pb (ppm)
0" - 2"	4.3	240
2" - 6"	13	610
6" - 12"	12	450
12" - 24"	14	760

Depth	As (ppm)	Pb (ppm)
0" - 2"	2.1	50
2" - 6"	8	200
6" - 12"	12	270
12" - 24"	7.2	82

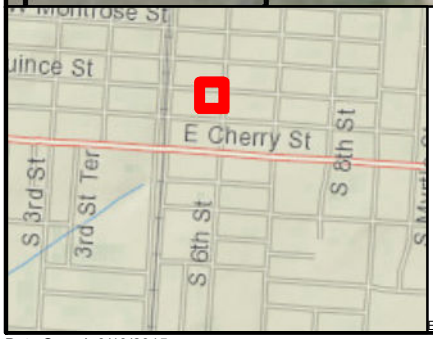

Legend

Sampling/Borehole Location

Sampled Parcel

Depth = Inches Below Ground Surface (BGS)
As = Arsenic
Pb = Lead
<LOD = Below Level of Detection
ppm = parts per million

Source: Cumberland County Department of Planning and Development
NJ Office of Information Technology (NJOIT), Office of Geographic Information Systems (OGIS), 2011, and Bing Maps Aerial Imagery, 2010-2011.
EPA Contract No.: EP-S5-13-01 TDD No.: S05-0010-1501-400

Former Kil-Tone Site Removal Assessment
Vineland, New Jersey

Arsenic and Lead Fixed Lab Results
Station Location ID: 067

TETRA TECH

Prepared For: joseph.gawarzewski | Prepared By: Clayton.Hayes

File Path: X:\R2_Projects\Former_Kil_Tone\Projects\mxd\Parcels_Fixed_PB_AS\FIG_X_067_Vineland_535_E_Quince_DESA.mxd

Date Saved: 9/10/2015

Coordinate System: NAD 1983 StatePlane New Jersey FIPS 2900 Feet Projection: Transverse Mercator Datum:North American 1983 Units: Foot US

Depth	As (ppm)	Pb (ppm)
0" - 2"	13	110
2" - 6"	14	110
6" - 12"	11	59
12" - 24"	5.8	43

Depth	As (ppm)	Pb (ppm)
0" - 2"	66	300
2" - 6"	380	1000
6" - 12"	48	290
12" - 24"	18	91

Depth	As (ppm)	Pb (ppm)
0" - 2"	14	66
2" - 6"	24	110
6" - 12"	30	100
12" - 24"	5.7	25

Depth	As (ppm)	Pb (ppm)
0" - 2"	7.1	58
2" - 6"	4.9	44
6" - 12"	18	190

Depth	As (ppm)	Pb (ppm)
0" - 2"	3.8	39
2" - 6"	2.9	41
6" - 12"	4.7	35

Depth	As (ppm)	Pb (ppm)
12" - 24"	4.7	46

Depth	As (ppm)	Pb (ppm)
0" - 2"	2.7	34
2" - 6"	1.8	17
6" - 12"	2.4	8.8
12" - 24"	4.8	46

Depth	As (ppm)	Pb (ppm)
0" - 2"	7.1	61
2" - 6"	3.4	22
6" - 12"	4.3	23
12" - 24"	5.9	36

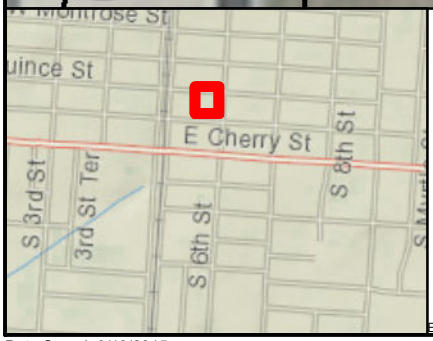

Legend

Sampling/Borehole Location

Sampled Parcel

Depth = Inches Below Ground Surface (BGS)
As = Arsenic
Pb = Lead
<LOD = Below Level of Detection
ppm = parts per million

Source: Cumberland County Department of Planning and Development
NJ Office of Information Technology (NJOIT), Office of Geographic Information Systems (OGIS), 2011, and Bing Maps Aerial Imagery, 2010-2011.
EPA Contract No.: EP-S5-13-01 TDD No.: S05-0010-1501-400

Former Kil-Tone Site Removal Assessment
Vineland, New Jersey

Arsenic and Lead Fixed Lab Results
Station Location ID: 068

TETRA TECH

Prepared For: joseph.gawarzewski | Prepared By: Clayton.Hayes

File Path: X:\R2_Projects\Former_Kil_Tone\Projects\mxd\Parcels_Fixed_PB_AS\FIG_X_068_Vineland_533_E_Quince_DESA.mxd

Date Saved: 9/10/2015

Coordinate System: NAD 1983 StatePlane New Jersey FIPS 2900 Feet Projection: Transverse Mercator Datum:North American 1983 Units: Foot US

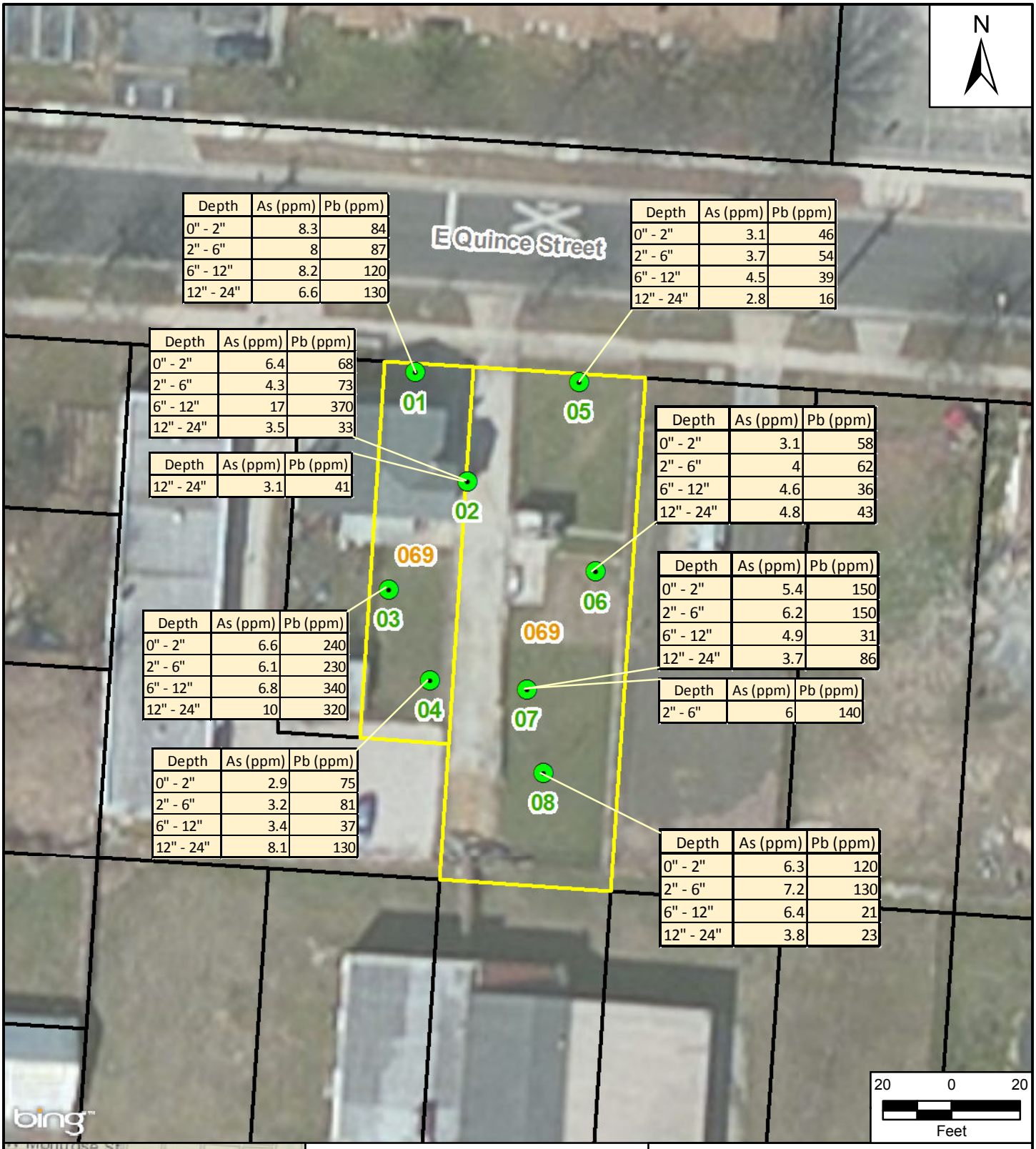

Depth	As (ppm)	Pb (ppm)
0" - 2"	8.3	84
2" - 6"	8	87
6" - 12"	8.2	120
12" - 24"	6.6	130

Depth	As (ppm)	Pb (ppm)
0" - 2"	3.1	46
2" - 6"	3.7	54
6" - 12"	4.5	39
12" - 24"	2.8	16

Depth	As (ppm)	Pb (ppm)
0" - 2"	6.4	68
2" - 6"	4.3	73
6" - 12"	17	370
12" - 24"	3.5	33

Depth	As (ppm)	Pb (ppm)
12" - 24"	3.1	41

Depth	As (ppm)	Pb (ppm)
0" - 2"	3.1	58
2" - 6"	4	62
6" - 12"	4.6	36
12" - 24"	4.8	43

Depth	As (ppm)	Pb (ppm)
0" - 2"	5.4	150
2" - 6"	6.2	150
6" - 12"	4.9	31
12" - 24"	3.7	86

Depth	As (ppm)	Pb (ppm)
2" - 6"	6	140

Depth	As (ppm)	Pb (ppm)
0" - 2"	6.6	240
2" - 6"	6.1	230
6" - 12"	6.8	340
12" - 24"	10	320

Depth	As (ppm)	Pb (ppm)
0" - 2"	2.9	75
2" - 6"	3.2	81
6" - 12"	3.4	37
12" - 24"	8.1	130

Depth	As (ppm)	Pb (ppm)
0" - 2"	6.3	120
2" - 6"	7.2	130
6" - 12"	6.4	21
12" - 24"	3.8	23

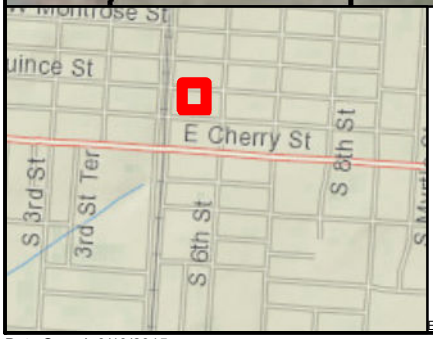

Legend

Sampling/Borehole Location

Sampled Parcel

Depth = Inches Below Ground Surface (BGS)
As = Arsenic
Pb = Lead
<LOD = Below Level of Detection
ppm = parts per million

Source: Cumberland County Department of Planning and Development
NJ Office of Information Technology (NJOIT), Office of Geographic Information Systems (OGIS), 2011, and Bing Maps Aerial Imagery, 2010-2011.
EPA Contract No.: EP-S5-13-01 TDD No.: S05-0010-1501-400

Former Kil-Tone Site Removal Assessment
Vineland, New Jersey

Arsenic and Lead Fixed Lab Results
Station Location ID: 069

TETRA TECH

Prepared For: joseph.gawarzewski | Prepared By: Clayton.Hayes

File Path: X:\R2_Projects\Former_Kil_Tone\Projects\mxd\Parcels_Fixed_PB_AS\FIG_X_069_Vineland_516_E_Quince_DESA.mxd

Date Saved: 9/10/2015

Coordinate System: NAD 1983 StatePlane New Jersey FIPS 2900 Feet Projection: Transverse Mercator Datum:North American 1983 Units: Foot US

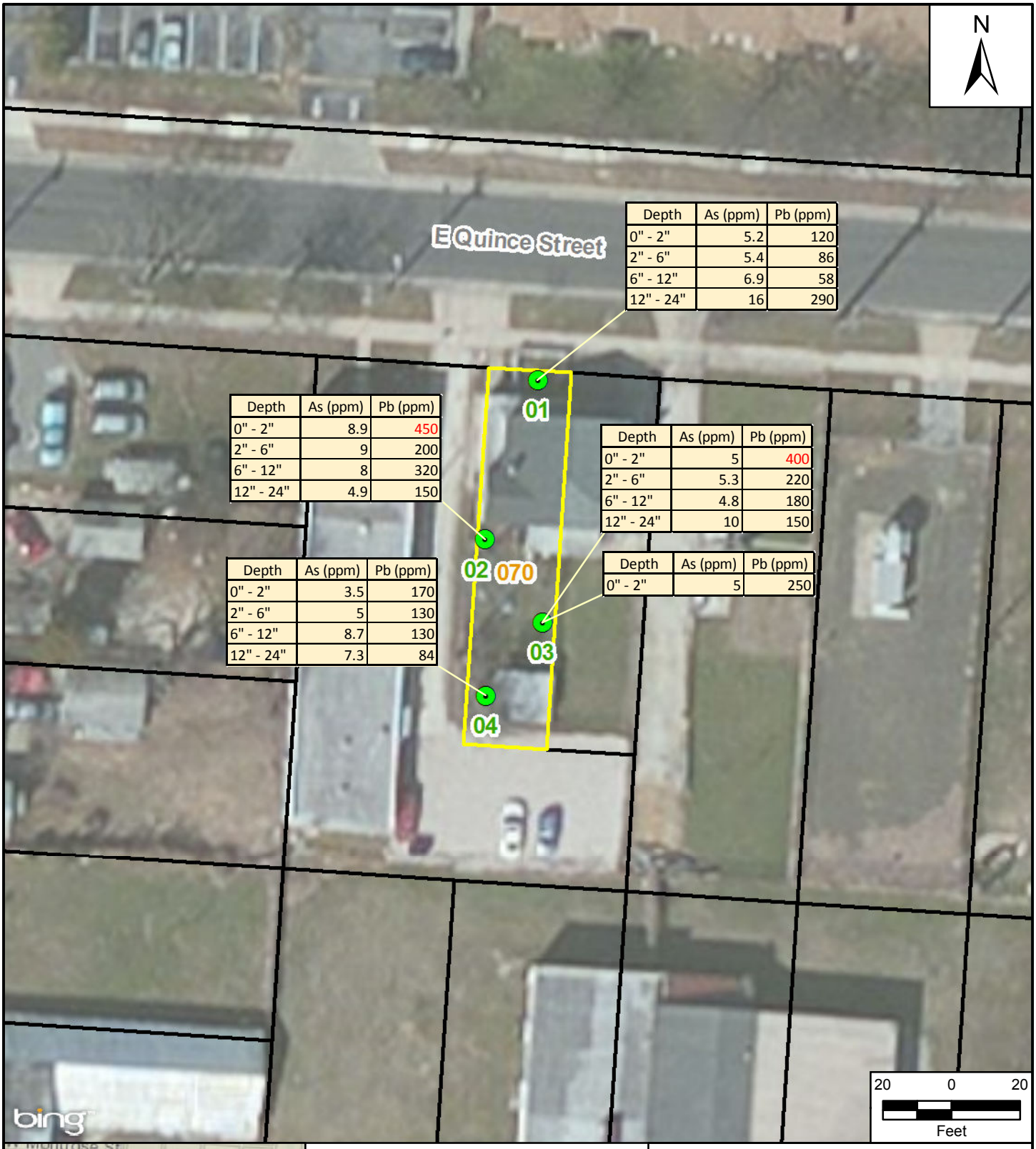

Depth	As (ppm)	Pb (ppm)
0" - 2"	5.2	120
2" - 6"	5.4	86
6" - 12"	6.9	58
12" - 24"	16	290

Depth	As (ppm)	Pb (ppm)
0" - 2"	8.9	450
2" - 6"	9	200
6" - 12"	8	320
12" - 24"	4.9	150

Depth	As (ppm)	Pb (ppm)
0" - 2"	5	400
2" - 6"	5.3	220
6" - 12"	4.8	180
12" - 24"	10	150

Depth	As (ppm)	Pb (ppm)
0" - 2"	3.5	170
2" - 6"	5	130
6" - 12"	8.7	130
12" - 24"	7.3	84

Depth	As (ppm)	Pb (ppm)
0" - 2"	5	250

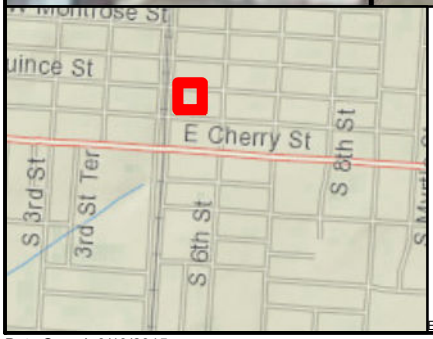

Legend

Sampling/Borehole Location

Sampled Parcel

Depth = Inches Below Ground Surface (BGS)
As = Arsenic
Pb = Lead
<LOD = Below Level of Detection
ppm = parts per million

Source: Cumberland County Department of Planning and Development
NJ Office of Information Technology (NJOIT), Office of Geographic Information Systems (OGIS), 2011, and Bing Maps Aerial Imagery, 2010-2011.
EPA Contract No.: EP-S5-13-01 TDD No.: S05-0010-1501-400

Former Kil-Tone Site Removal Assessment
Vineland, New Jersey

Arsenic and Lead Fixed Lab Results
Station Location ID: 070

TETRA TECH

Prepared For: joseph.gawarzewski | Prepared By: Clayton.Hayes

File Path: X:\R2_Projects\Former_Kil_Tone\Projects\mxd\Parcels_Fixed_PB_AS\FIG_X_070_Vineland_513_E_Quince_DESA.mxd

Date Saved: 9/10/2015

Coordinate System: NAD 1983 StatePlane New Jersey FIPS 2900 Feet Projection: Transverse Mercator Datum:North American 1983 Units: Foot US

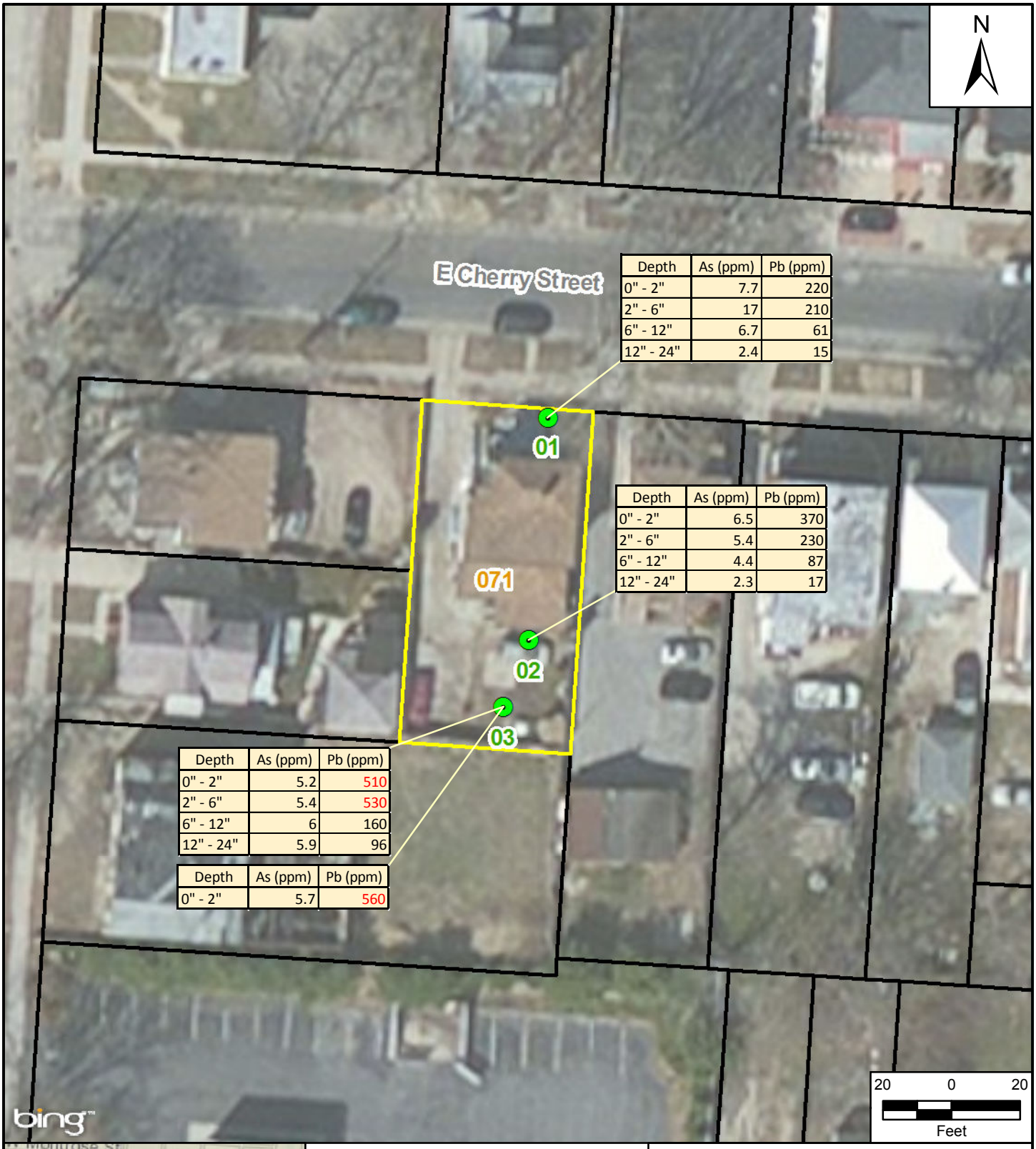

Depth	As (ppm)	Pb (ppm)
0" - 2"	7.7	220
2" - 6"	17	210
6" - 12"	6.7	61
12" - 24"	2.4	15

Depth	As (ppm)	Pb (ppm)
0" - 2"	6.5	370
2" - 6"	5.4	230
6" - 12"	4.4	87
12" - 24"	2.3	17

Depth	As (ppm)	Pb (ppm)
0" - 2"	5.2	510
2" - 6"	5.4	530
6" - 12"	6	160
12" - 24"	5.9	96

Depth	As (ppm)	Pb (ppm)
0" - 2"	5.7	560

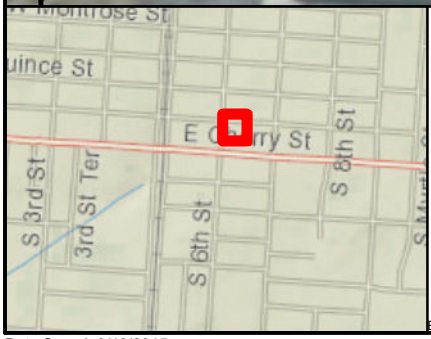

Legend

Sampling/Borehole Location

Sampled Parcel

Depth = Inches Below Ground Surface (BGS)
As = Arsenic
Pb = Lead
<LOD = Below Level of Detection
ppm = parts per million

Source: Cumberland County Department of Planning and Development
NJ Office of Information Technology (NJOIT), Office of Geographic Information Systems (OGIS), 2011, and Bing Maps Aerial Imagery, 2010-2011.
EPA Contract No.: EP-S5-13-01 TDD No.: S05-0010-1501-400

Former Kil-Tone Site Removal Assessment
Vineland, New Jersey

Arsenic and Lead Fixed Lab Results
Station Location ID: 071

TETRA TECH

Prepared For: joseph.gawarzewski | Prepared By: Clayton.Hayes

File Path: X:\R2_Projects\Former_Kil_Tone\Projects\mxd\Parcels_Fixed_PB_AS\FIG_X_071_Vineland_613_E_Cherry_DESA.mxd

Date Saved: 9/10/2015

Coordinate System: NAD 1983 StatePlane New Jersey FIPS 2900 Feet Projection: Transverse Mercator Datum:North American 1983 Units: Foot US

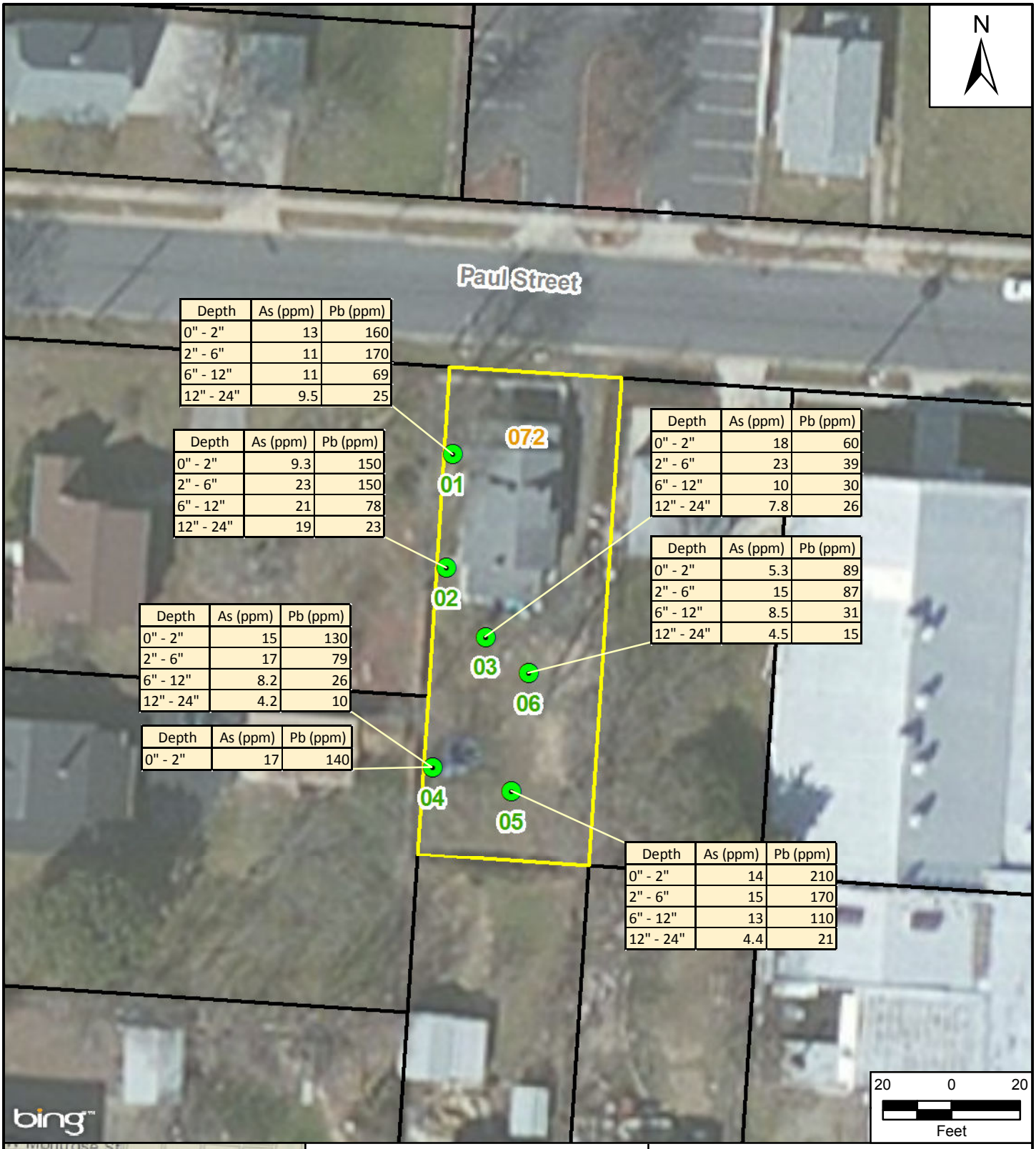

Depth	As (ppm)	Pb (ppm)
0" - 2"	13	160
2" - 6"	11	170
6" - 12"	11	69
12" - 24"	9.5	25

Depth	As (ppm)	Pb (ppm)
0" - 2"	9.3	150
2" - 6"	23	150
6" - 12"	21	78
12" - 24"	19	23

Depth	As (ppm)	Pb (ppm)
0" - 2"	18	60
2" - 6"	23	39
6" - 12"	10	30
12" - 24"	7.8	26

Depth	As (ppm)	Pb (ppm)
0" - 2"	5.3	89
2" - 6"	15	87
6" - 12"	8.5	31
12" - 24"	4.5	15

Depth	As (ppm)	Pb (ppm)
0" - 2"	15	130
2" - 6"	17	79
6" - 12"	8.2	26
12" - 24"	4.2	10

Depth	As (ppm)	Pb (ppm)
0" - 2"	17	140

Depth	As (ppm)	Pb (ppm)
0" - 2"	14	210
2" - 6"	15	170
6" - 12"	13	110
12" - 24"	4.4	21

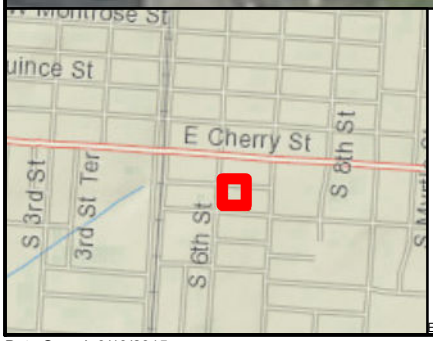

Legend

Sampling/Borehole Location

Sampled Parcel

Depth = Inches Below Ground Surface (BGS)
As = Arsenic
Pb = Lead
<LOD = Below Level of Detection
ppm = parts per million

Source: Cumberland County Department of Planning and Development NJ Office of Information Technology (NJOIT), Office of Geographic Information Systems (OGIS), 2011, and Bing Maps Aerial Imagery, 2010-2011.
EPA Contract No.: EP-S5-13-01 TDD No.: S05-0010-1501-400

Former Kil-Tone Site Removal Assessment
Vineland, New Jersey

Arsenic and Lead Fixed Lab Results
Station Location ID: 072

TETRA TECH

Prepared For: joseph.gawarzewski | Prepared By: Clayton.Hayes

File Path: X:\R2_Projects\Former_Kil_Tone\Projects\mxd\Parcels_Fixed_PB_AS\FIG_X_072_Vineland_601_Paul_DESA.mxd

Date Saved: 9/10/2015

Coordinate System: NAD 1983 StatePlane New Jersey FIPS 2900 Feet Projection: Transverse Mercator Datum:North American 1983 Units: Foot US

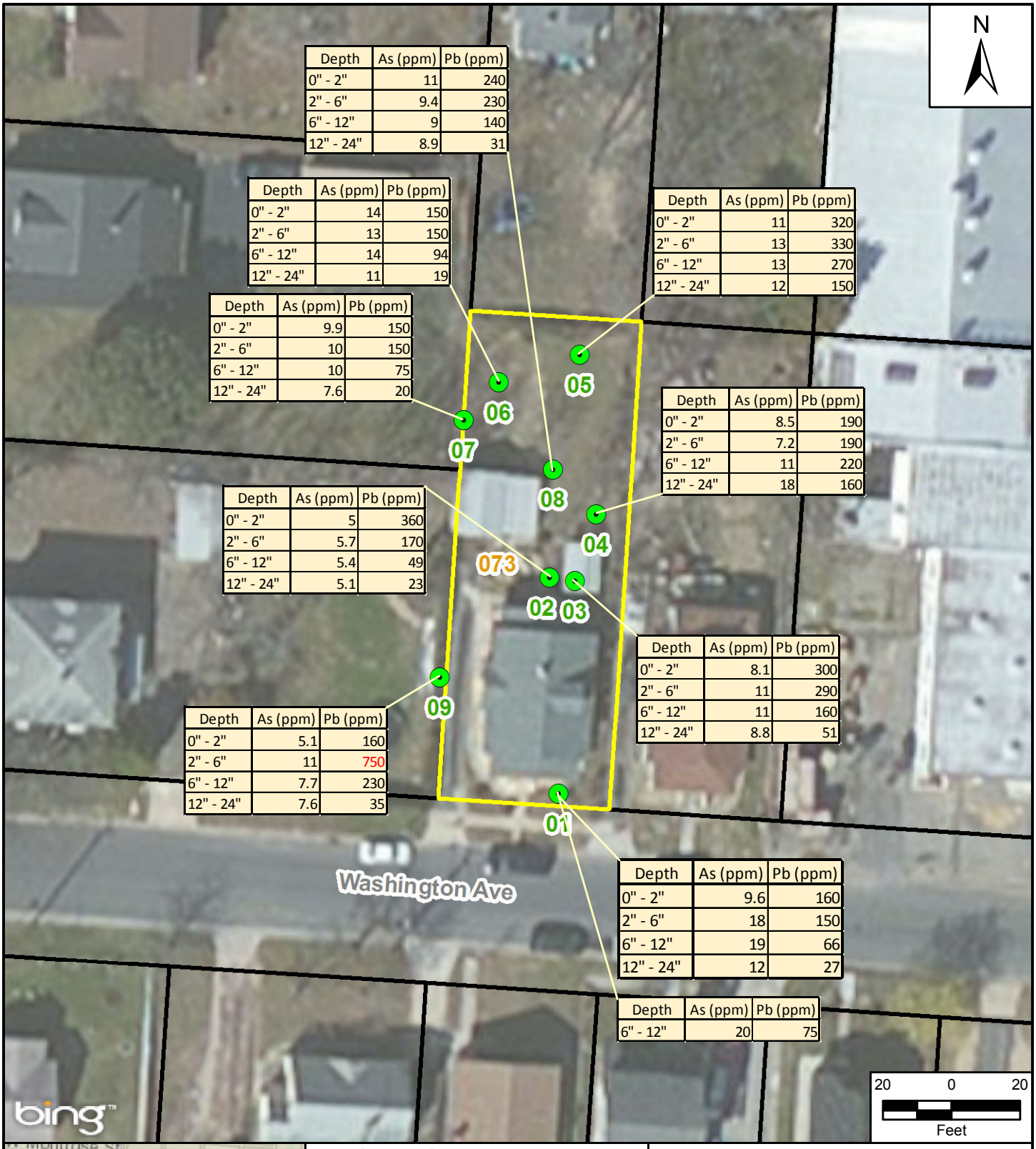

Depth	As (ppm)	Pb (ppm)
0" - 2"	11	240
2" - 6"	9.4	230
6" - 12"	9	140
12" - 24"	8.9	31

Depth	As (ppm)	Pb (ppm)
0" - 2"	14	150
2" - 6"	13	150
6" - 12"	14	94
12" - 24"	11	19

Depth	As (ppm)	Pb (ppm)
0" - 2"	11	320
2" - 6"	13	330
6" - 12"	13	270
12" - 24"	12	150

Depth	As (ppm)	Pb (ppm)
0" - 2"	9.9	150
2" - 6"	10	150
6" - 12"	10	75
12" - 24"	7.6	20

Depth	As (ppm)	Pb (ppm)
0" - 2"	8.5	190
2" - 6"	7.2	190
6" - 12"	11	220
12" - 24"	18	160

Depth	As (ppm)	Pb (ppm)
0" - 2"	5	360
2" - 6"	5.7	170
6" - 12"	5.4	49
12" - 24"	5.1	23

Depth	As (ppm)	Pb (ppm)
0" - 2"	8.1	300
2" - 6"	11	290
6" - 12"	11	160
12" - 24"	8.8	51

Depth	As (ppm)	Pb (ppm)
0" - 2"	5.1	160
2" - 6"	11	750
6" - 12"	7.7	230
12" - 24"	7.6	35

Depth	As (ppm)	Pb (ppm)
0" - 2"	9.6	160
2" - 6"	18	150
6" - 12"	19	66
12" - 24"	12	27

Depth	As (ppm)	Pb (ppm)
6" - 12"	20	75

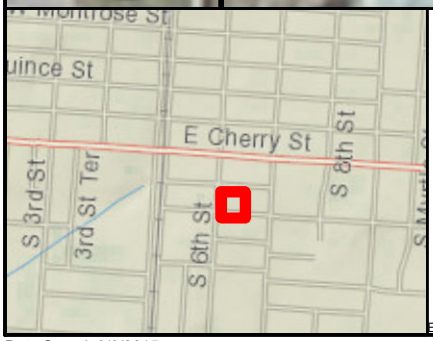

Legend

Sampling/Borehole Location

Sampled Parcel

Depth = Inches Below Ground Surface (BGS)
As = Arsenic
Pb = Lead
<LOD = Below Level of Detection
ppm = parts per million

Source: Cumberland County Department of Planning and Development
NJ Office of Information Technology (NJOIT), Office of Geographic Information Systems (OGIS), 2011, and Bing Maps Aerial Imagery, 2010-2011.
EPA Contract No.: EP-S5-13-01 TDD No.: S05-0010-1501-400

Former Kil-Tone Site Removal Assessment
Vineland, New Jersey

Arsenic and Lead Fixed Lab Results
Station Location ID: 073

TETRA TECH

Prepared For: joseph.gawarzewski
Prepared By: nick.wiederholt

File Path: X:\R2_Projects\Former_Kil_Tone\Projects\mxd\Parcels_XRF\FIG_X_073_Vineland_602_Washington.mxd

Date Saved: 9/3/2015

Coordinate System: NAD 1983 StatePlane New Jersey FIPS 2900 Feet Projection: Transverse Mercator Datum:North American 1983 Units: Foot US

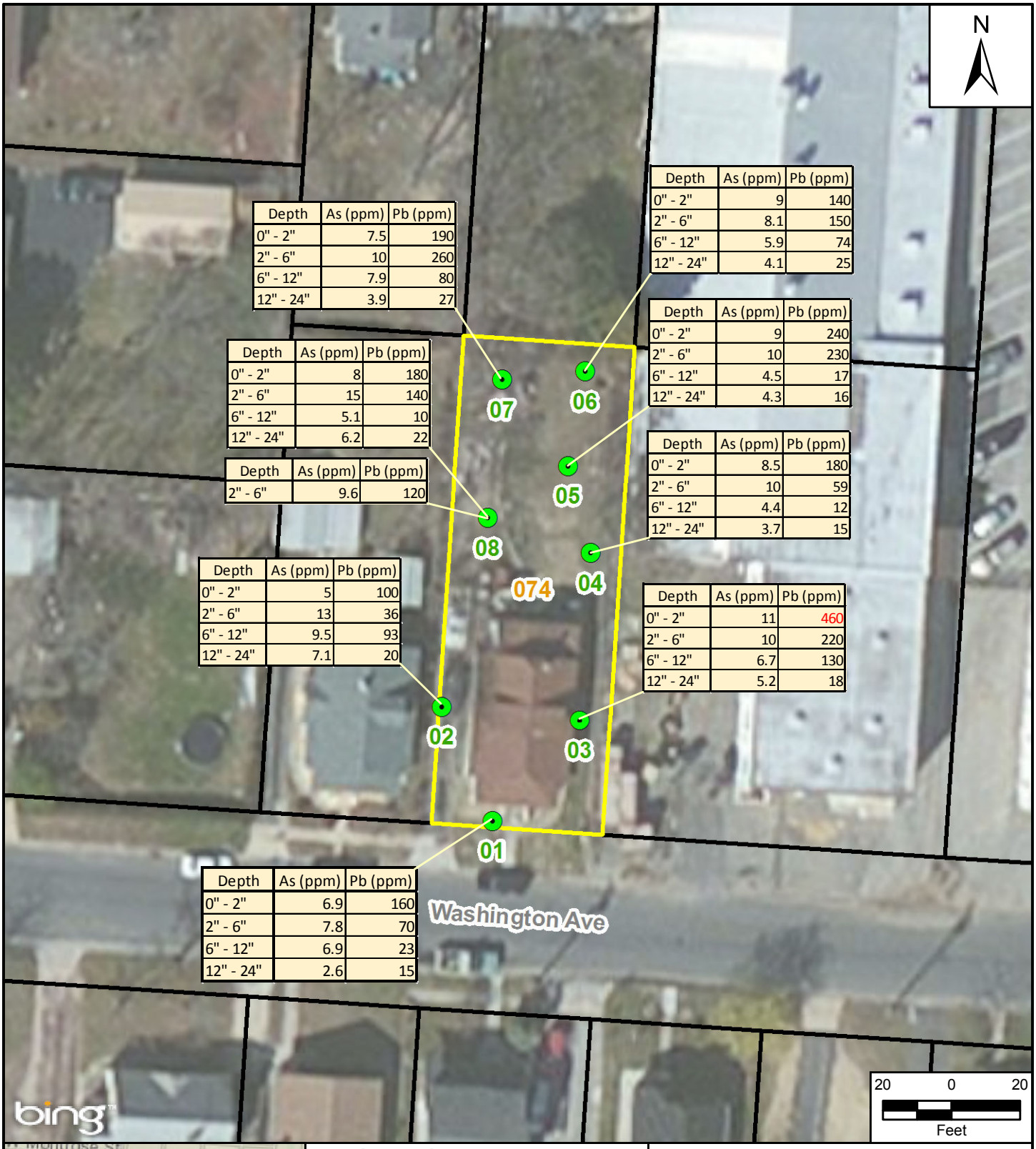

Depth	As (ppm)	Pb (ppm)
0" - 2"	7.5	190
2" - 6"	10	260
6" - 12"	7.9	80
12" - 24"	3.9	27

Depth	As (ppm)	Pb (ppm)
0" - 2"	9	140
2" - 6"	8.1	150
6" - 12"	5.9	74
12" - 24"	4.1	25

Depth	As (ppm)	Pb (ppm)
0" - 2"	8	180
2" - 6"	15	140
6" - 12"	5.1	10
12" - 24"	6.2	22

Depth	As (ppm)	Pb (ppm)
0" - 2"	9	240
2" - 6"	10	230
6" - 12"	4.5	17
12" - 24"	4.3	16

Depth	As (ppm)	Pb (ppm)
2" - 6"	9.6	120

Depth	As (ppm)	Pb (ppm)
0" - 2"	8.5	180
2" - 6"	10	59
6" - 12"	4.4	12
12" - 24"	3.7	15

Depth	As (ppm)	Pb (ppm)
0" - 2"	5	100
2" - 6"	13	36
6" - 12"	9.5	93
12" - 24"	7.1	20

Depth	As (ppm)	Pb (ppm)
0" - 2"	11	460
2" - 6"	10	220
6" - 12"	6.7	130
12" - 24"	5.2	18

Depth	As (ppm)	Pb (ppm)
0" - 2"	6.9	160
2" - 6"	7.8	70
6" - 12"	6.9	23
12" - 24"	2.6	15

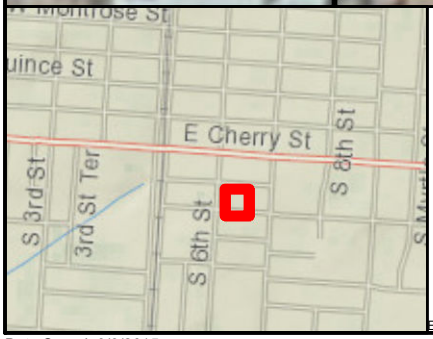

Legend

Sampling/Borehole Location

Sampled Parcel

Depth = Inches Below Ground Surface (BGS)
As = Arsenic
Pb = Lead
<LOD = Below Level of Detection
ppm = parts per million

Source: Cumberland County Department of Planning and Development
NJ Office of Information Technology (NJOIT), Office of Geographic Information Systems (OGIS), 2011, and Bing Maps Aerial Imagery, 2010-2011.
EPA Contract No.: EP-S5-13-01 TDD No.: S05-0010-1501-400

Former Kil-Tone Site Removal Assessment
Vineland, New Jersey

Arsenic and Lead Fixed Lab Results
Station Location ID: 074

TETRA TECH

Prepared For: joseph.gawarzewski
Prepared By: nick.wiederholt

File Path: X:\R2_Projects\Former_Kil_Tone\Projects\mxd\Parcels_XRF\FIG_X_074_Vineland_604_Washington.mxd

Date Saved: 9/3/2015

Coordinate System: NAD 1983 StatePlane New Jersey FIPS 2900 Feet Projection: Transverse Mercator Datum:North American 1983 Units: Foot US

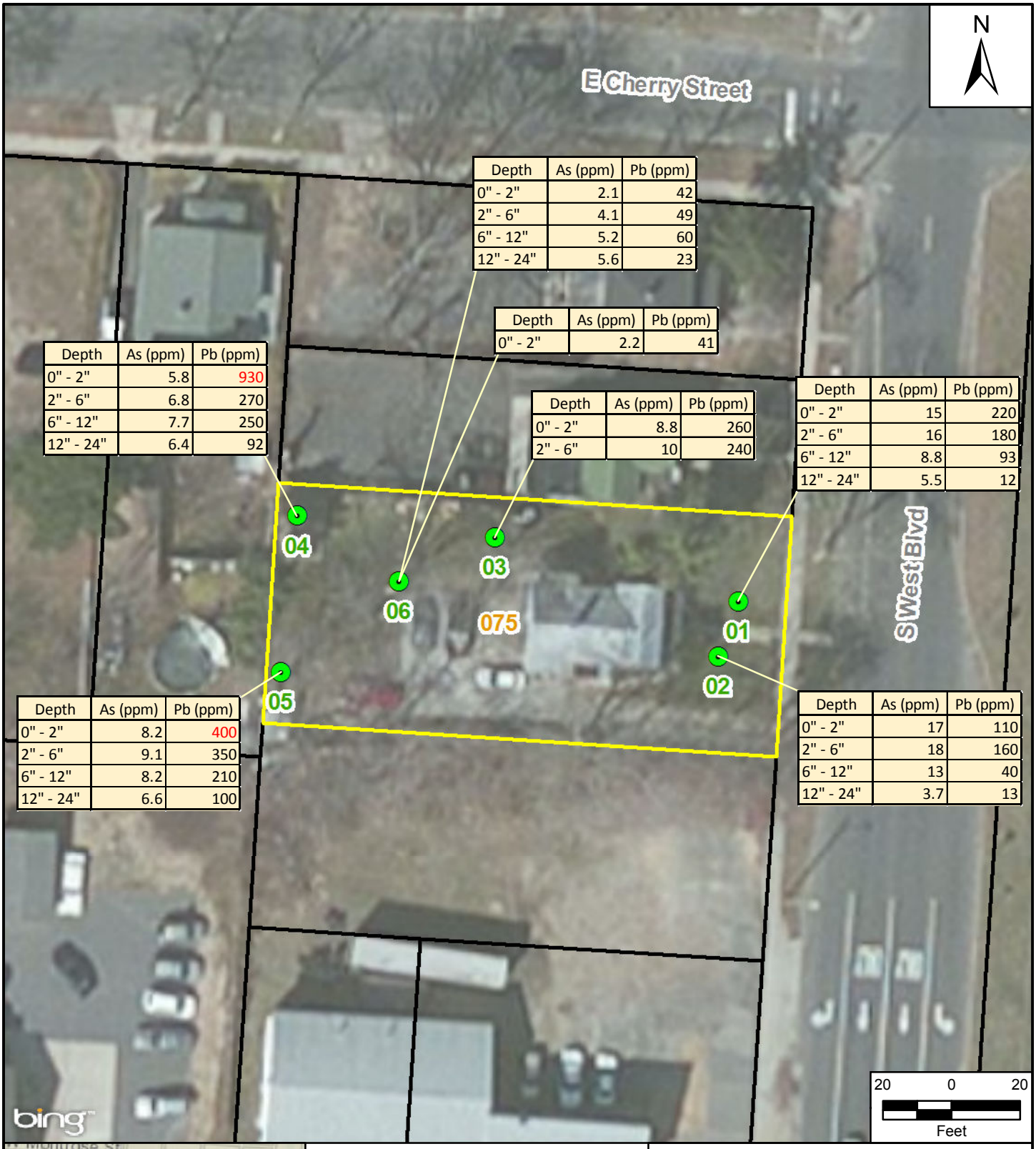

Depth	As (ppm)	Pb (ppm)
0" - 2"	2.1	42
2" - 6"	4.1	49
6" - 12"	5.2	60
12" - 24"	5.6	23

Depth	As (ppm)	Pb (ppm)
0" - 2"	2.2	41

Depth	As (ppm)	Pb (ppm)
0" - 2"	5.8	930
2" - 6"	6.8	270
6" - 12"	7.7	250
12" - 24"	6.4	92

Depth	As (ppm)	Pb (ppm)
0" - 2"	8.8	260
2" - 6"	10	240

Depth	As (ppm)	Pb (ppm)
0" - 2"	15	220
2" - 6"	16	180
6" - 12"	8.8	93
12" - 24"	5.5	12

Depth	As (ppm)	Pb (ppm)
0" - 2"	8.2	400
2" - 6"	9.1	350
6" - 12"	8.2	210
12" - 24"	6.6	100

Depth	As (ppm)	Pb (ppm)
0" - 2"	17	110
2" - 6"	18	160
6" - 12"	13	40
12" - 24"	3.7	13

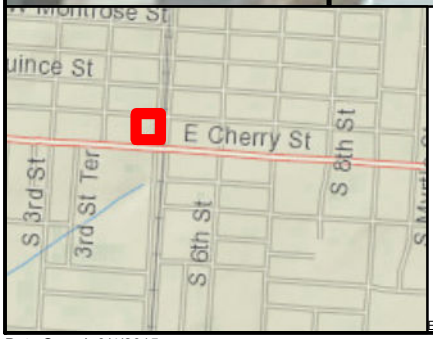

Legend

Sampling/Borehole Location

Sampled Parcel

Depth = Inches Below Ground Surface (BGS)
As = Arsenic
Pb = Lead
<LOD = Below Level of Detection
ppm = parts per million

Source: Cumberland County Department of Planning and Development
NJ Office of Information Technology (NJOIT), Office of Geographic Information Systems (OGIS), 2011, and Bing Maps Aerial Imagery, 2010-2011.
EPA Contract No.: EP-S5-13-01 TDD No.: S05-0010-1501-400

Former Kil-Tone Site Removal Assessment
Vineland, New Jersey

Arsenic and Lead Fixed Lab Results
Station Location ID: 075

TETRA TECH

Prepared For: joseph.gawarzewski | Prepared By: Clayton.Hayes

File Path: X:\R2_Projects\Former_Kil_Tone\Projects\mxd\Parcels_Fixed_PB_AS\FIG_X_075_Vineland_608_SW_Blvd_DESA.mxd

Date Saved: 9/4/2015

Coordinate System: NAD 1983 StatePlane New Jersey FIPS 2900 Feet Projection: Transverse Mercator Datum:North American 1983 Units: Foot US

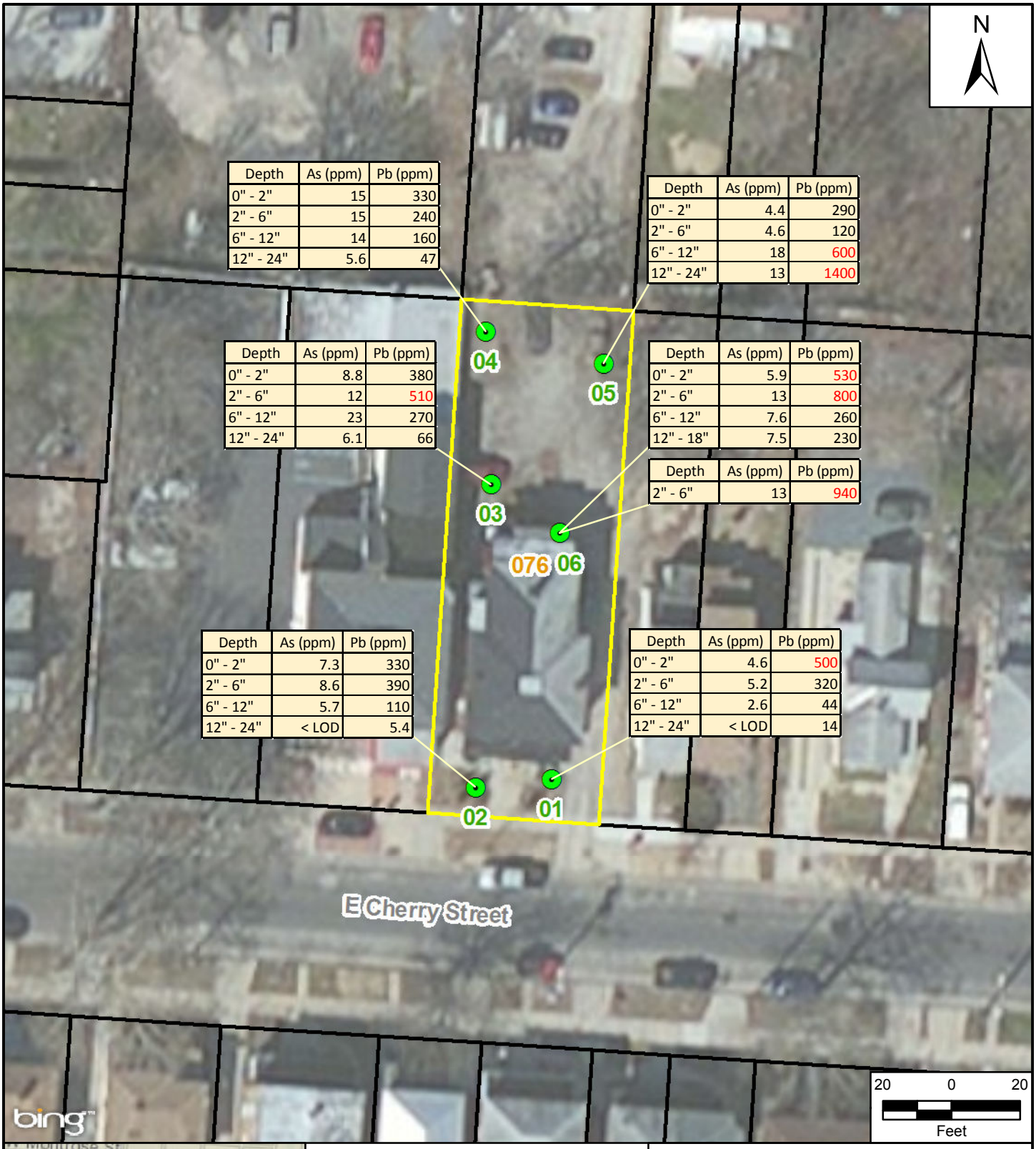

Depth	As (ppm)	Pb (ppm)
0" - 2"	15	330
2" - 6"	15	240
6" - 12"	14	160
12" - 24"	5.6	47

Depth	As (ppm)	Pb (ppm)
0" - 2"	4.4	290
2" - 6"	4.6	120
6" - 12"	18	600
12" - 24"	13	1400

Depth	As (ppm)	Pb (ppm)
0" - 2"	8.8	380
2" - 6"	12	510
6" - 12"	23	270
12" - 24"	6.1	66

Depth	As (ppm)	Pb (ppm)
0" - 2"	5.9	530
2" - 6"	13	800
6" - 12"	7.6	260
12" - 18"	7.5	230

Depth	As (ppm)	Pb (ppm)
2" - 6"	13	940

Depth	As (ppm)	Pb (ppm)
0" - 2"	7.3	330
2" - 6"	8.6	390
6" - 12"	5.7	110
12" - 24"	< LOD	5.4

Depth	As (ppm)	Pb (ppm)
0" - 2"	4.6	500
2" - 6"	5.2	320
6" - 12"	2.6	44
12" - 24"	< LOD	14

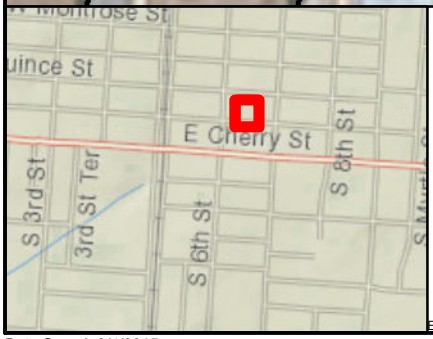

Legend

Sampling/Borehole Location

Sampled Parcel

Depth = Inches Below Ground Surface (BGS)
As = Arsenic
Pb = Lead
<LOD = Below Level of Detection
ppm = parts per million

Source: Cumberland County Department of Planning and Development NJ Office of Information Technology (NJOIT), Office of Geographic Information Systems (OGIS), 2011, and Bing Maps Aerial Imagery, 2010-2011.
EPA Contract No.: EP-S5-13-01 TDD No.: S05-0010-1501-400

Former Kil-Tone Site Removal Assessment
Vineland, New Jersey

Arsenic and Lead Fixed Lab Results
Station Location ID: 076

TETRA TECH

Prepared For: joseph.gawarzewski | Prepared By: Clayton.Hayes

File Path: X:\R2_Projects\Former_Kil_Tone\Projects\mxd\Parcels_Fixed_PB_AS\FIG_X_076_Vineland_622_624_E_Cherry_DESA.mxd

Date Saved: 9/4/2015

Coordinate System: NAD 1983 StatePlane New Jersey FIPS 2900 Feet Projection: Transverse Mercator Datum:North American 1983 Units: Foot US

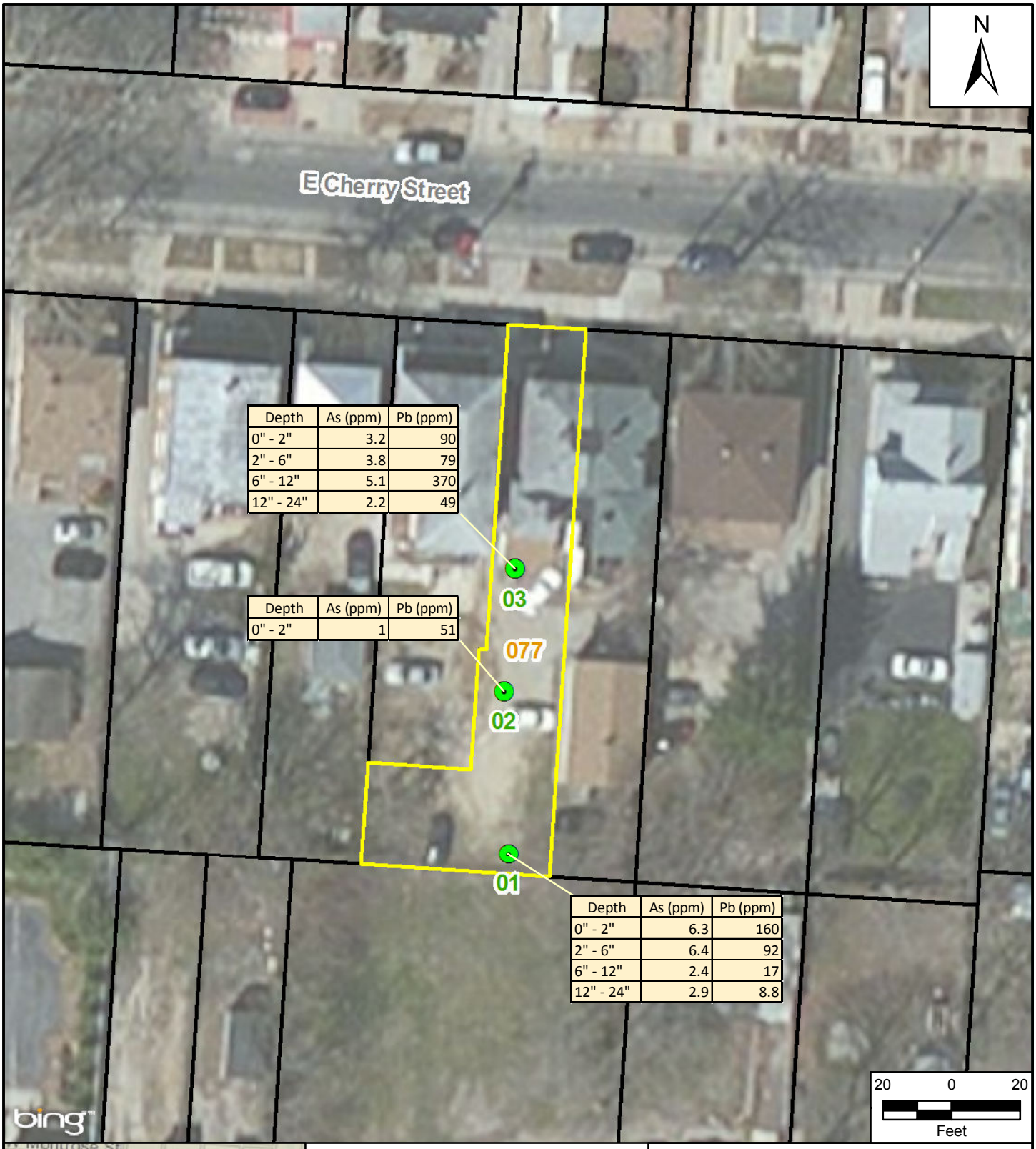

Depth	As (ppm)	Pb (ppm)
0" - 2"	3.2	90
2" - 6"	3.8	79
6" - 12"	5.1	370
12" - 24"	2.2	49

Depth	As (ppm)	Pb (ppm)
0" - 2"	1	51

Depth	As (ppm)	Pb (ppm)
0" - 2"	6.3	160
2" - 6"	6.4	92
6" - 12"	2.4	17
12" - 24"	2.9	8.8

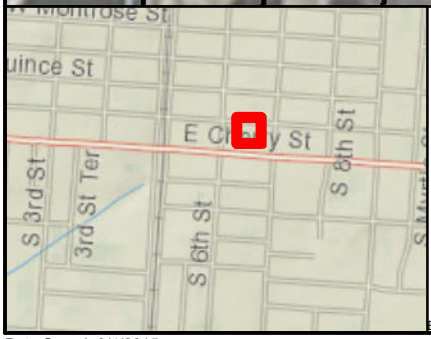

Legend

Sampling/Borehole Location

Sampled Parcel

Depth = Inches Below Ground Surface (BGS)
As = Arsenic
Pb = Lead
<LOD = Below Level of Detection
ppm = parts per million

Source: Cumberland County Department of Planning and Development
NJ Office of Information Technology (NJOIT), Office of Geographic Information Systems (OGIS), 2011, and Bing Maps Aerial Imagery, 2010-2011.
EPA Contract No.: EP-S5-13-01 TDD No.: S05-0010-1501-400

Former Kil-Tone Site Removal Assessment
Vineland, New Jersey

Arsenic and Lead Fixed Lab Results
Station Location ID: 077

TETRA TECH

Prepared For: joseph.gawarzewski | Prepared By: Clayton.Hayes

File Path: X:\R2_Projects\Former_Kil_Tone\Projects\mxd\Parcels_Fixed_PB_AS\FIG_X_077_Vineland_625_E_Cherry_DESA.mxd

Date Saved: 9/4/2015

Coordinate System: NAD 1983 StatePlane New Jersey FIPS 2900 Feet Projection: Transverse Mercator Datum:North American 1983 Units: Foot US

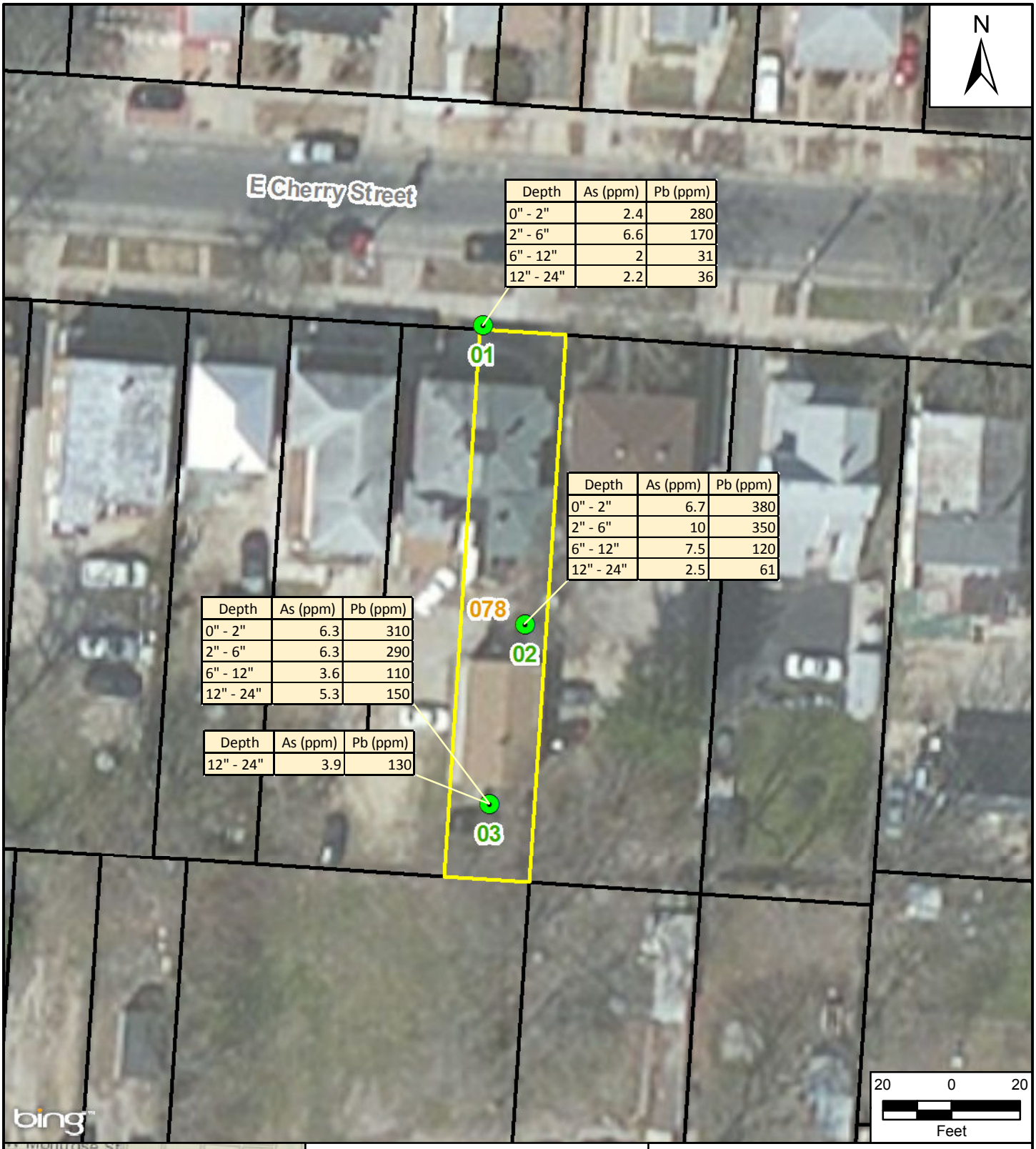

Depth	As (ppm)	Pb (ppm)
0" - 2"	2.4	280
2" - 6"	6.6	170
6" - 12"	2	31
12" - 24"	2.2	36

Depth	As (ppm)	Pb (ppm)
0" - 2"	6.7	380
2" - 6"	10	350
6" - 12"	7.5	120
12" - 24"	2.5	61

Depth	As (ppm)	Pb (ppm)
0" - 2"	6.3	310
2" - 6"	6.3	290
6" - 12"	3.6	110
12" - 24"	5.3	150

Depth	As (ppm)	Pb (ppm)
12" - 24"	3.9	130

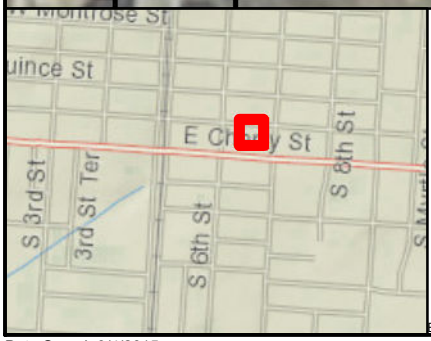

Legend

Sampling/Borehole Location

Sampled Parcel

Depth = Inches Below Ground Surface (BGS)
As = Arsenic
Pb = Lead
<LOD = Below Level of Detection
ppm = parts per million

Source: Cumberland County Department of Planning and Development
NJ Office of Information Technology (NJOIT), Office of Geographic Information Systems (OGIS), 2011, and Bing Maps Aerial Imagery, 2010-2011.
EPA Contract No.: EP-S5-13-01 TDD No.: S05-0010-1501-400

Former Kil-Tone Site Removal Assessment
Vineland, New Jersey

Arsenic and Lead Fixed Lab Results
Station Location ID: 078

TETRA TECH

Prepared For: joseph.gawarzewski | Prepared By: Clayton.Hayes

File Path: X:\R2_Projects\Former_Kil_Tone\Projects\mxd\Parcels_Fixed_PB_AS\FIG_X_078_Vineland_627_E_Cherry_DESA.mxd

Date Saved: 9/4/2015

Coordinate System: NAD 1983 StatePlane New Jersey FIPS 2900 Feet Projection: Transverse Mercator Datum:North American 1983 Units: Foot US

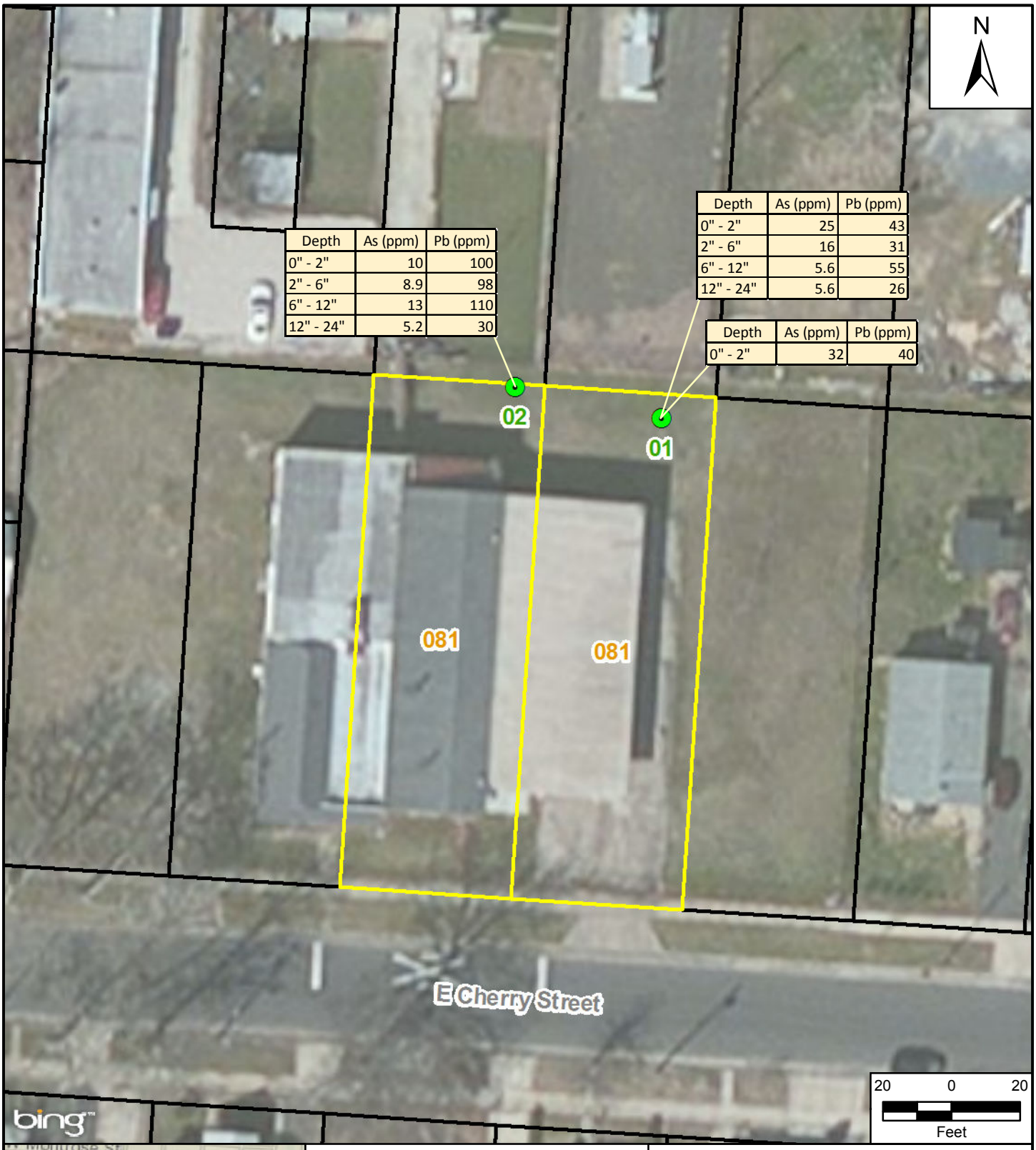

Depth	As (ppm)	Pb (ppm)
0" - 2"	10	100
2" - 6"	8.9	98
6" - 12"	13	110
12" - 24"	5.2	30

Depth	As (ppm)	Pb (ppm)
0" - 2"	25	43
2" - 6"	16	31
6" - 12"	5.6	55
12" - 24"	5.6	26

Depth	As (ppm)	Pb (ppm)
0" - 2"	32	40

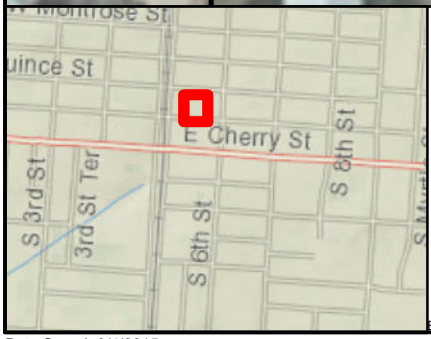

Legend

Sampling/Borehole Location

Sampled Parcel

Depth = Inches Below Ground Surface (BGS)
As = Arsenic
Pb = Lead
<LOD = Below Level of Detection
ppm = parts per million

Source: Cumberland County Department of Planning and Development
NJ Office of Information Technology (NJOIT), Office of Geographic Information Systems (OGIS), 2011, and Bing Maps Aerial Imagery, 2010-2011.
EPA Contract No.: EP-S5-13-01 TDD No.: S05-0010-1501-400

Former Kil-Tone Site Removal Assessment
Vineland, New Jersey

Arsenic and Lead Fixed Lab Results
Station Location ID: 081

TETRA TECH

Prepared For: joseph.gawarzewski | Prepared By: Clayton.Hayes

File Path: X:\R2_Projects\Former_Kil_Tone\Projects\mxd\Parcels_Fixed_PB_AS\FIG_X_081_Vineland_516_E_Cherry_DESA.mxd

Date Saved: 9/4/2015

Coordinate System: NAD 1983 StatePlane New Jersey FIPS 2900 Feet Projection: Transverse Mercator Datum:North American 1983 Units: Foot US

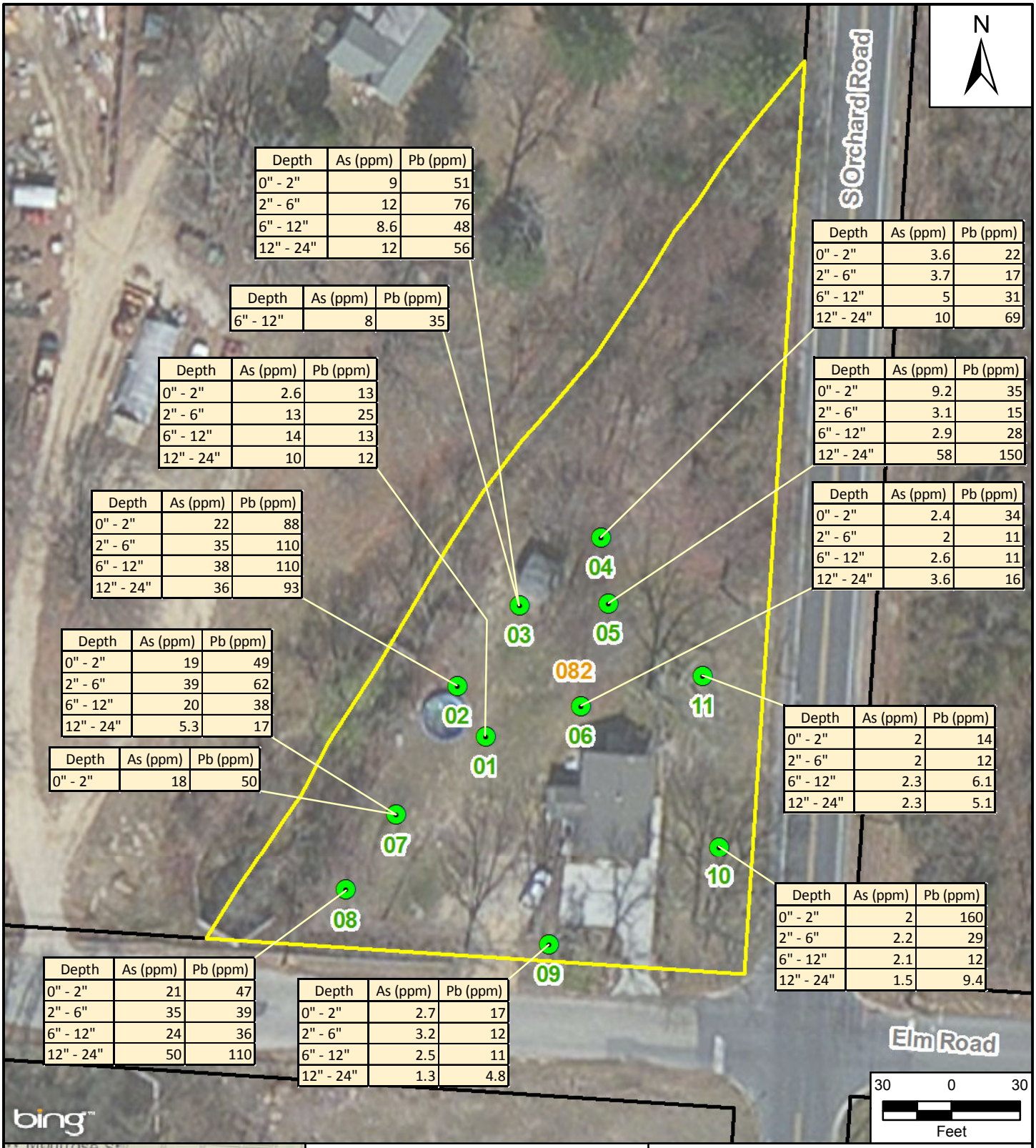

Depth	As (ppm)	Pb (ppm)
0" - 2"	9	51
2" - 6"	12	76
6" - 12"	8.6	48
12" - 24"	12	56

Depth	As (ppm)	Pb (ppm)
6" - 12"	8	35

Depth	As (ppm)	Pb (ppm)
0" - 2"	2.6	13
2" - 6"	13	25
6" - 12"	14	13
12" - 24"	10	12

Depth	As (ppm)	Pb (ppm)
0" - 2"	22	88
2" - 6"	35	110
6" - 12"	38	110
12" - 24"	36	93

Depth	As (ppm)	Pb (ppm)
0" - 2"	19	49
2" - 6"	39	62
6" - 12"	20	38
12" - 24"	5.3	17

Depth	As (ppm)	Pb (ppm)
0" - 2"	18	50

Depth	As (ppm)	Pb (ppm)
0" - 2"	21	47
2" - 6"	35	39
6" - 12"	24	36
12" - 24"	50	110

Depth	As (ppm)	Pb (ppm)
0" - 2"	2.7	17
2" - 6"	3.2	12
6" - 12"	2.5	11
12" - 24"	1.3	4.8

Depth	As (ppm)	Pb (ppm)
0" - 2"	3.6	22
2" - 6"	3.7	17
6" - 12"	5	31
12" - 24"	10	69

Depth	As (ppm)	Pb (ppm)
0" - 2"	9.2	35
2" - 6"	3.1	15
6" - 12"	2.9	28
12" - 24"	58	150

Depth	As (ppm)	Pb (ppm)
0" - 2"	2.4	34
2" - 6"	2	11
6" - 12"	2.6	11
12" - 24"	3.6	16

Depth	As (ppm)	Pb (ppm)
0" - 2"	2	14
2" - 6"	2	12
6" - 12"	2.3	6.1
12" - 24"	2.3	5.1

Depth	As (ppm)	Pb (ppm)
0" - 2"	2	160
2" - 6"	2.2	29
6" - 12"	2.1	12
12" - 24"	1.5	9.4

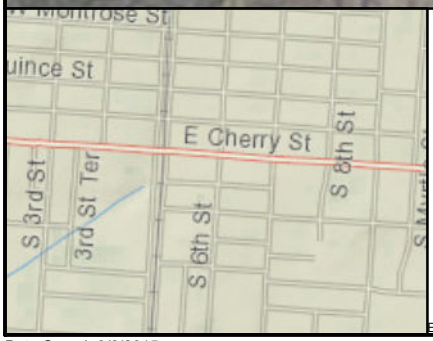

Legend

Sampling/Borehole Location

Sampled Parcel

Depth = Inches Below Ground Surface (BGS)
As = Arsenic
Pb = Lead
<LOD = Below Level of Detection
ppm = parts per million

Source: Cumberland County Department of Planning and Development
NJ Office of Information Technology (NJOIT), Office of Geographic Information Systems (OGIS), 2011, and Bing Maps Aerial Imagery, 2010-2011.
EPA Contract No.: EP-S5-13-01 TDD No.: S05-0010-1501-400

Former Kil-Tone Site Removal Assessment
Vineland, New Jersey

Arsenic and Lead Fixed Lab Results
Station Location ID: 082

TETRA TECH

Prepared For: joseph.gawarzewski | Prepared By: Clayton.Hayes

File Path: X:\R2_Projects\Former_Kil_Tone\Projects\mxd\Parcels_Fixed_PB_AS\FIG_X_082_Vineland_1476_Orchard_DESA.mxd

Date Saved: 9/8/2015

Coordinate System: NAD 1983 StatePlane New Jersey FIPS 2900 Feet Projection: Transverse Mercator Datum:North American 1983 Units: Foot US

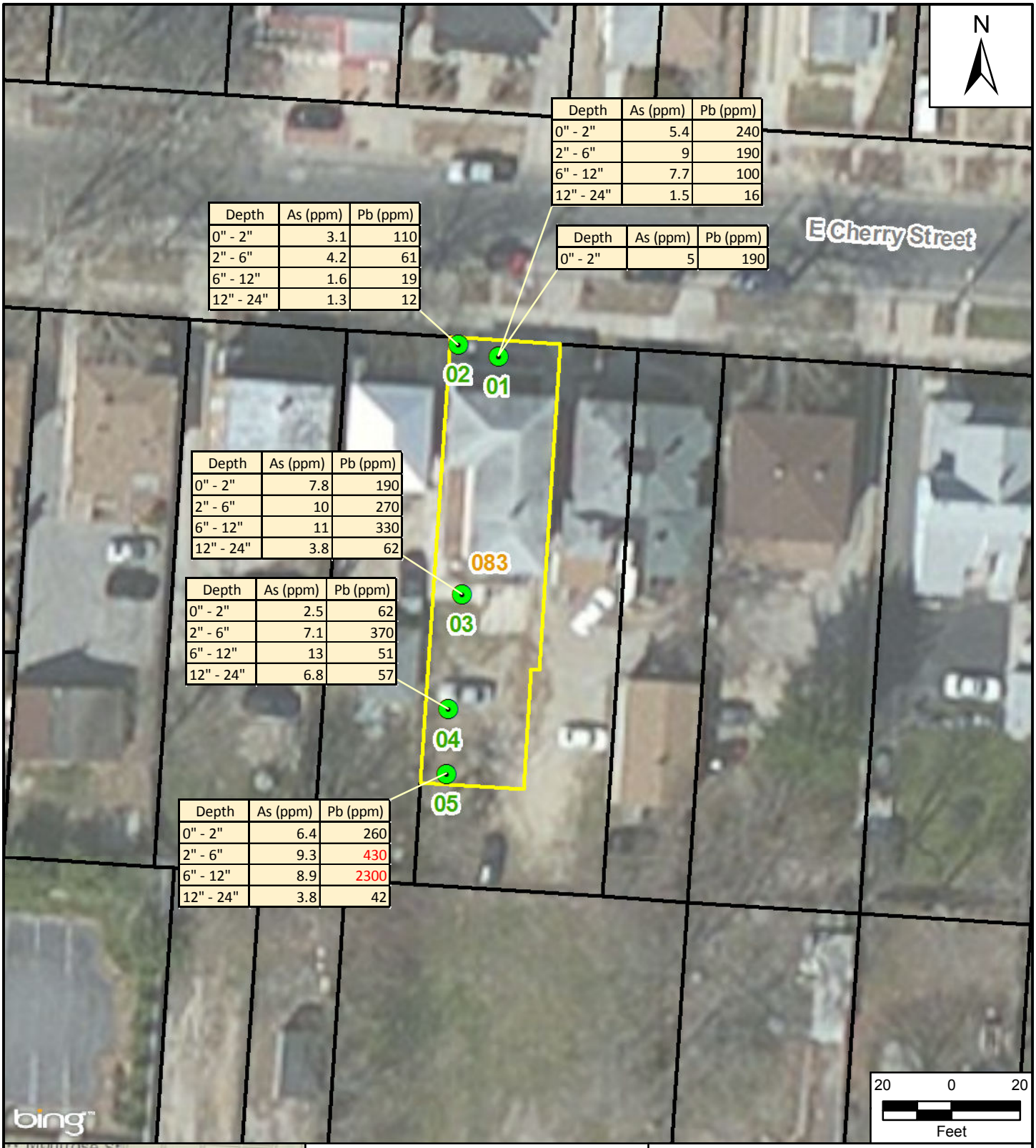

Depth	As (ppm)	Pb (ppm)
0" - 2"	5.4	240
2" - 6"	9	190
6" - 12"	7.7	100
12" - 24"	1.5	16

Depth	As (ppm)	Pb (ppm)
0" - 2"	5	190

Depth	As (ppm)	Pb (ppm)
0" - 2"	3.1	110
2" - 6"	4.2	61
6" - 12"	1.6	19
12" - 24"	1.3	12

Depth	As (ppm)	Pb (ppm)
0" - 2"	7.8	190
2" - 6"	10	270
6" - 12"	11	330
12" - 24"	3.8	62

Depth	As (ppm)	Pb (ppm)
0" - 2"	2.5	62
2" - 6"	7.1	370
6" - 12"	13	51
12" - 24"	6.8	57

Depth	As (ppm)	Pb (ppm)
0" - 2"	6.4	260
2" - 6"	9.3	430
6" - 12"	8.9	2300
12" - 24"	3.8	42

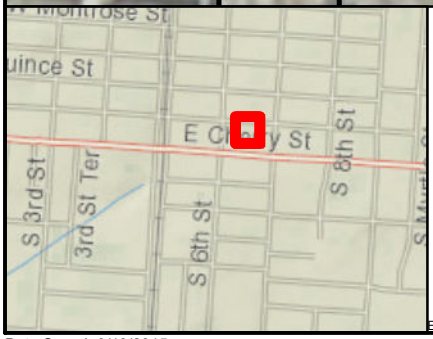

Legend

Sampling/Borehole Location

Sampled Parcel

Depth = Inches Below Ground Surface (BGS)
As = Arsenic
Pb = Lead
<LOD = Below Level of Detection
ppm = parts per million

Source: Cumberland County Department of Planning and Development NJ Office of Information Technology (NJOIT), Office of Geographic Information Systems (OGIS), 2011, and Bing Maps Aerial Imagery, 2010-2011.
EPA Contract No.: EP-S5-13-01 TDD No.: S05-0010-1501-400

Former Kil-Tone Site Removal Assessment
Vineland, New Jersey

Arsenic and Lead Fixed Lab Results
Station Location ID: 083

TETRA TECH

Prepared For: joseph.gawarzewski | Prepared By: Clayton.Hayes

File Path: X:\R2_Projects\Former_Kil_Tone\Projects\mxd\Parcels_Fixed_PB_AS\FIG_X_083_Vineland_623_E_Cherry_DESA.mxd

Date Saved: 9/10/2015

Coordinate System: NAD 1983 StatePlane New Jersey FIPS 2900 Feet Projection: Transverse Mercator Datum:North American 1983 Units: Foot US

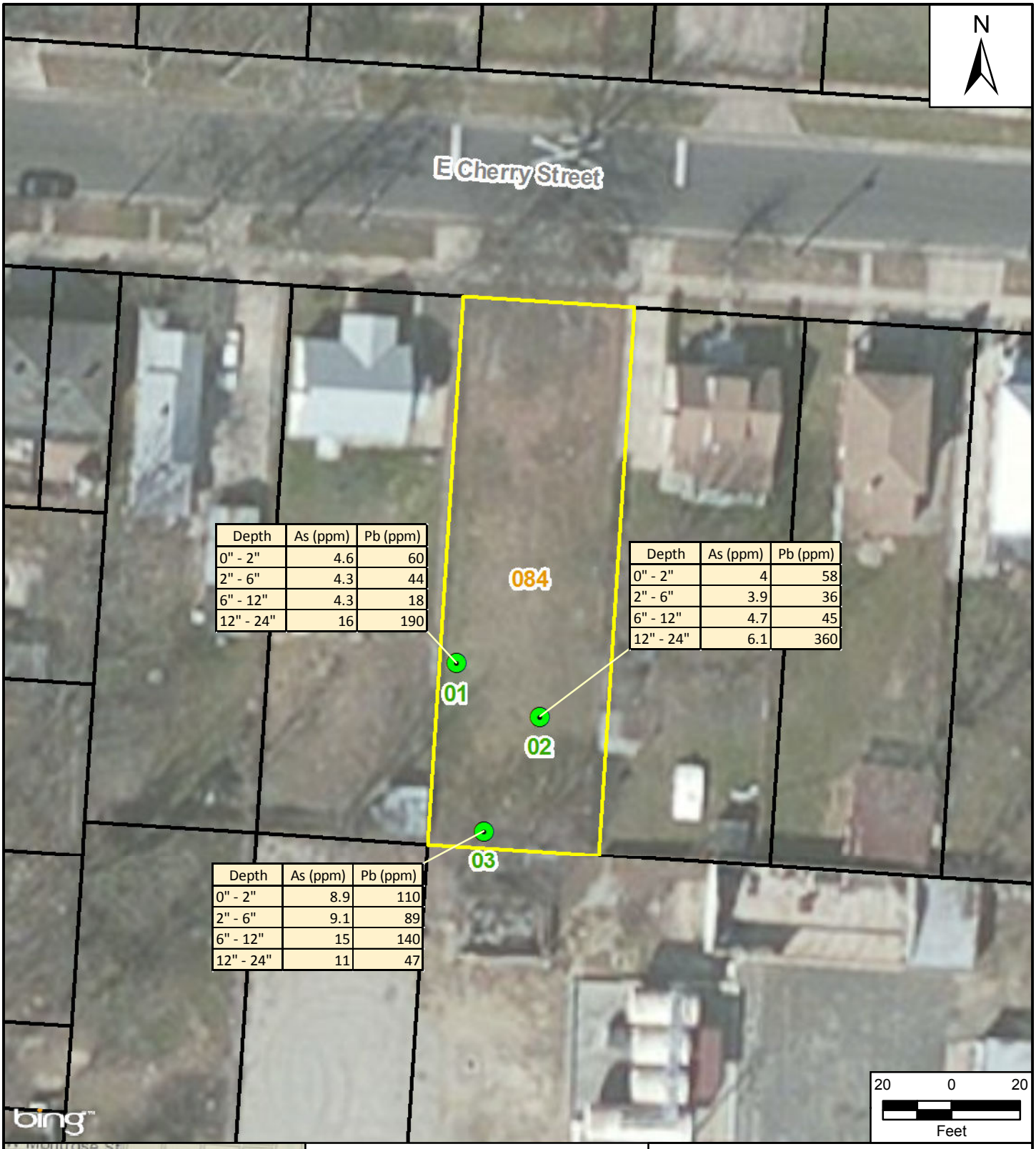

Depth	As (ppm)	Pb (ppm)
0" - 2"	4.6	60
2" - 6"	4.3	44
6" - 12"	4.3	18
12" - 24"	16	190

Depth	As (ppm)	Pb (ppm)
0" - 2"	4	58
2" - 6"	3.9	36
6" - 12"	4.7	45
12" - 24"	6.1	360

Depth	As (ppm)	Pb (ppm)
0" - 2"	8.9	110
2" - 6"	9.1	89
6" - 12"	15	140
12" - 24"	11	47

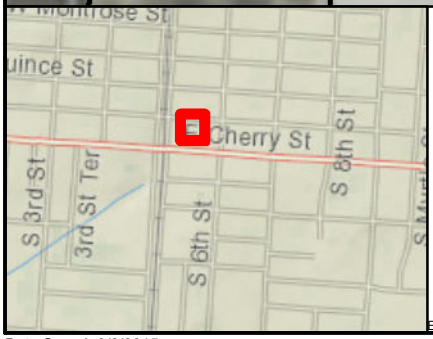

Legend

Sampling/Borehole Location

Sampled Parcel

Depth = Inches Below Ground Surface (BGS)
As = Arsenic
Pb = Lead
<LOD = Below Level of Detection
ppm = parts per million

Source: Cumberland County Department of Planning and Development
NJ Office of Information Technology (NJOIT), Office of Geographic Information Systems (OGIS), 2011, and Bing Maps Aerial Imagery, 2010-2011.
EPA Contract No.: EP-S5-13-01 TDD No.: S05-0010-1501-400

Former Kil-Tone Site Removal Assessment
Vineland, New Jersey

Arsenic and Lead Fixed Lab Results
Station Location ID: 084

TETRA TECH

Prepared For: joseph.gawarzewski | Prepared By: Clayton.Hayes

File Path: X:\R2_Projects\Former_Kil_Tone\Projects\mxd\Parcels_Fixed_PB_AS\FIG_X_084_Vineland_000_E_Cherry_DESA.mxd

Date Saved: 9/8/2015

Coordinate System: NAD 1983 StatePlane New Jersey FIPS 2900 Feet Projection: Transverse Mercator Datum:North American 1983 Units: Foot US

APPENDIX A
Figures

Individual Parcel Full Scan Sample Locations

(8 Pages)

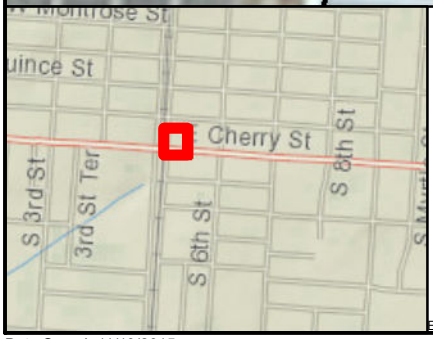

Legend

Sampling/Borehole Location

Sampled Parcel

Depth = Inches Below Ground Surface (BGS)
As = Arsenic
Pb = Lead
<LOD = Below Level of Detection
ppm = parts per million

Source: Cumberland County Department of Planning and Development
NJ Office of Information Technology (NJOIT), Office of Geographic Information Systems (OGIS), 2011, and Bing Maps Aerial Imagery, 2010-2011.
EPA Contract No.: EP-S5-13-01 TDD No.: S05-0010-1501-400

Former Kil-Tone Site Removal Assessment
Vineland, New Jersey

Full Scan Sample Locations
Station Location ID: 006B

TETRA TECH

Prepared For: joseph.gawarzewski | Prepared By: Clayton.Hayes

File Path: X:\R2_Projects\Former_Kil_Tone\Projects\mxd\Parcels_XRF\FIG_X_006B_Vineland_621_SE_Blvd.mxd

Date Saved: 11/10/2015

Coordinate System: NAD 1983 StatePlane New Jersey FIPS 2900 Feet Projection: Transverse Mercator Datum:North American 1983 Units: Foot US

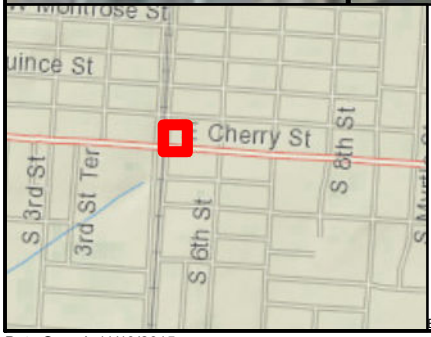

Legend

Sampling/Borehole Location

Sampled Parcel

Depth = Inches Below Ground Surface (BGS)
As = Arsenic
Pb = Lead
<LOD = Below Level of Detection
ppm = parts per million

Source: Cumberland County Department of Planning and Development
NJ Office of Information Technology (NJOIT), Office of Geographic Information Systems (OGIS), 2011, and Bing Maps Aerial Imagery, 2010-2011.
EPA Contract No.: EP-S5-13-01 TDD No.: S05-0010-1501-400

Former Kil-Tone Site Removal Assessment
Vineland, New Jersey

Full Scan Sample Locations
Station Location ID: 007B

TETRA TECH

Prepared For: joseph.gawarzewski | Prepared By: Clayton.Hayes

File Path: X:\R2_Projects\Former_Kil_Tone\Projects\mxd\Parcels_XRF\FIG_X_007BVineland_619_SE_Blvd.mxd

Date Saved: 11/10/2015

Coordinate System: NAD 1983 StatePlane New Jersey FIPS 2900 Feet Projection: Transverse Mercator Datum:North American 1983 Units: Foot US

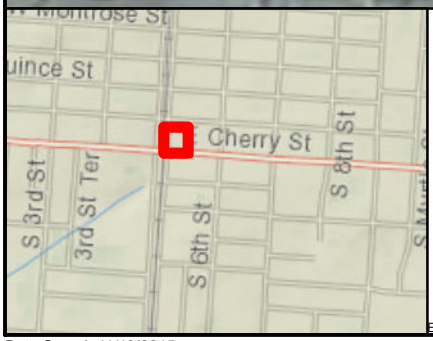

Legend

Sampling/Borehole Location

Sampled Parcel

Depth = Inches Below Ground Surface (BGS)
As = Arsenic
Pb = Lead
<LOD = Below Level of Detection
ppm = parts per million

Source: Cumberland County Department of Planning and Development
NJ Office of Information Technology (NJOIT), Office of Geographic Information Systems (OGIS), 2011, and Bing Maps Aerial Imagery, 2010-2011.
EPA Contract No.: EP-S5-13-01 TDD No.: S05-0010-1501-400

Former Kil-Tone Site Removal Assessment
Vineland, New Jersey

Full Scan Sample Locations
Station Location ID: 008B

TETRA TECH

Prepared For: joseph.gawarzewski | Prepared By: Clayton.Hayes

File Path: X:\R2_Projects\Former_Kil_Tone\Projects\mxd\Parcels_XRF\FIG_X_008B_Vineland_615_SE_Blvd.mxd

Date Saved: 11/10/2015

Coordinate System: NAD 1983 StatePlane New Jersey FIPS 2900 Feet Projection: Transverse Mercator Datum:North American 1983 Units: Foot US

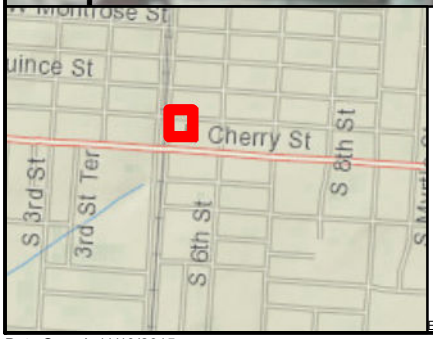

Legend

Sampling/Borehole Location

Sampled Parcel

Depth = Inches Below Ground Surface (BGS)
As = Arsenic
Pb = Lead
<LOD = Below Level of Detection
ppm = parts per million

Source: Cumberland County Department of Planning and Development
NJ Office of Information Technology (NJOIT), Office of Geographic Information Systems (OGIS), 2011, and Bing Maps Aerial Imagery, 2010-2011.
EPA Contract No.: EP-S5-13-01 TDD No.: S05-0010-1501-400

Former Kil-Tone Site Removal Assessment
Vineland, New Jersey

Full Scan Sample Locations
Station Location ID: 010B

TETRA TECH

Prepared For: joseph.gawarzewski | Prepared By: Clayton.Hayes

File Path: X:\R2_Projects\Former_Kil_Tone\Projects\mxd\Parcels_XRF\FIG_X_010B_Vineland_507_E_Cherry.mxd

Date Saved: 11/10/2015

Coordinate System: NAD 1983 StatePlane New Jersey FIPS 2900 Feet Projection: Transverse Mercator Datum:North American 1983 Units: Foot US

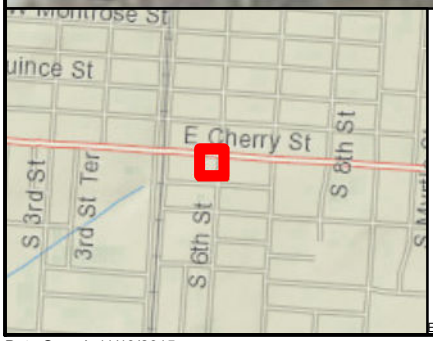

Legend

Sampling/Borehole Location

Sampled Parcel

Depth = Inches Below Ground Surface (BGS)
As = Arsenic
Pb = Lead
<LOD = Below Level of Detection
ppm = parts per million

Source: Cumberland County Department of Planning and Development
NJ Office of Information Technology (NJOIT), Office of Geographic Information Systems (OGIS), 2011, and Bing Maps Aerial Imagery, 2010-2011.
EPA Contract No.: EP-S5-13-01 TDD No.: S05-0010-1501-400

Former Kil-Tone Site Removal Assessment
Vineland, New Jersey

Full Scan Sample Locations
Station Location ID: 021B

TETRA TECH

Prepared For: joseph.gawarzewski | Prepared By: Clayton.Hayes

File Path: X:\R2_Projects\Former_Kil_Tone\Projects\mxd\Parcels_XRF\FIG_X_021B_Vineland_700_S_6th.mxd

Date Saved: 11/10/2015

Coordinate System: NAD 1983 StatePlane New Jersey FIPS 2900 Feet Projection: Transverse Mercator Datum:North American 1983 Units: Foot US

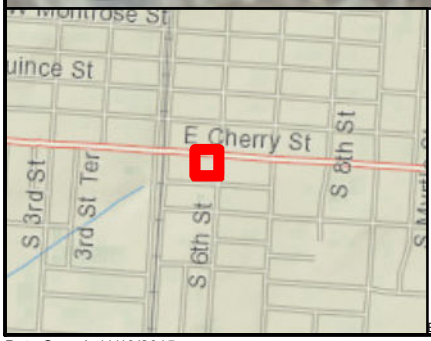

Legend

Sampling/Borehole Location

Sampled Parcel

Depth = Inches Below Ground Surface (BGS)
As = Arsenic
Pb = Lead
<LOD = Below Level of Detection
ppm = parts per million

Source: Cumberland County Department of Planning and Development NJ Office of Information Technology (NJOIT), Office of Geographic Information Systems (OGIS), 2011, and Bing Maps Aerial Imagery, 2010-2011.
EPA Contract No.: EP-S5-13-01 TDD No.: S05-0010-1501-400

Former Kil-Tone Site Removal Assessment
Vineland, New Jersey

Full Scan Sample Locations
Station Location ID: 022B

TETRA TECH

Prepared For: joseph.gawarzewski | Prepared By: Clayton.Hayes

File Path: X:\R2_Projects\Former_Kil_Tone\Projects\mxd\Parcels_XRF\FIG_X_022B_Vineland_531_E_Chestnut.mxd

Date Saved: 11/10/2015

Coordinate System: NAD 1983 StatePlane New Jersey FIPS 2900 Feet Projection: Transverse Mercator Datum:North American 1983 Units: Foot US

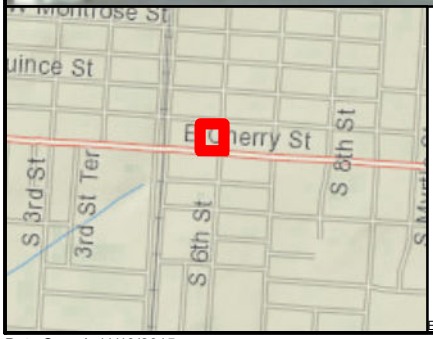

Legend

Sampling/Borehole Location

Sampled Parcel

Depth = Inches Below Ground Surface (BGS)
As = Arsenic
Pb = Lead
<LOD = Below Level of Detection
ppm = parts per million

Source: Cumberland County Department of Planning and Development
NJ Office of Information Technology (NJOIT), Office of Geographic Information Systems (OGIS), 2011, and Bing Maps Aerial Imagery, 2010-2011.
EPA Contract No.: EP-S5-13-01 TDD No.: S05-0010-1501-400

Former Kil-Tone Site Removal Assessment
Vineland, New Jersey

Full Scan Sample Locations
Station Location ID: 034B

TETRA TECH

Prepared For: joseph.gawarzewski | Prepared By: Clayton.Hayes

File Path: X:\R2_Projects\Former_Kil_Tone\Projects\mxd\Parcels_XRF\FIG_X_034B_Vineland_612_S_6th.mxd

Date Saved: 11/10/2015

Coordinate System: NAD 1983 StatePlane New Jersey FIPS 2900 Feet Projection: Transverse Mercator Datum:North American 1983 Units: Foot US

Legend

Sampling/Borehole Location

Sampled Parcel

Depth = Inches Below Ground Surface (BGS)
As = Arsenic
Pb = Lead
<LOD = Below Level of Detection
ppm = parts per million

Source: Cumberland County Department of Planning and Development
NJ Office of Information Technology (NJOIT), Office of Geographic Information Systems (OGIS), 2011, and Bing Maps Aerial Imagery, 2010-2011.
EPA Contract No.: EP-S5-13-01 TDD No.: S05-0010-1501-400

Former Kil-Tone Site Removal Assessment
Vineland, New Jersey

Full Scan Sample Locations
Station Location ID: Former Kil-Tone

TETRA TECH

Prepared For: joseph.gawarzewski | Prepared By: Clayton.Hayes

File Path: X:\R2_Projects\Former_Kil_Tone\Projects\mxd\Parcels_XRF\FIG_X_Kil_Tone_Vineland_Kil_Tone.mxd

Date Saved: 11/10/2015

Coordinate System: NAD 1983 StatePlane New Jersey FIPS 2900 Feet Projection: Transverse Mercator Datum:North American 1983 Units: Foot US

APPENDIX B
Field Data Sheets

B-1: Soil Field Data Sheets for TAL Metals

(74 Pages)

Sample Collection Field Sheet

Tetra Tech

Project: Former Kil-Tone Removal Assessment [PHASE II] **Matrix:** Residential Soil (0-24")

STATION ID: 029 **ADDRESS:** [redacted] **NUMBER OF OCCUPANTS:**

Sample Identifier		Sample Date	Sample Time	Sampler	Sample Location Description	GPS (check box)	Photo (check box)
FKT- 029 -01-A	0-2"	6/9/15	1520	Team A Start	Location on property: Front yard	X	Location:
FKT- 029 -01-B	2-6"		1525		Soil description: refusal @ 6"; offset 3' away; no sod; " " "; refusal @ 6"		Samples: X
~~FKT- 029 -01-C~~	6-12"		~~[illegible]~~	Not collected			
~~FKT- 029 -01-D~~	12-24"		~~[illegible]~~				
FKT- 029 -02-A	0-2"	6/9/15	1530	Team A Start	Location on property: Side yard	X	Location: X
FKT- 029 -02-B	2-6"		1535		Soil description: Sod present ~1"		Samples: X
FKT- 029 -02-C	6-12"		1540				
FKT- 029 -02-D	12-24"		1545				
FKT- 029 -03-A	0-2"	6/9/15	1550	Team A Start	Location on property: west side of back yard	X	Location: X
FKT- 029 -03-B	2-6"		1555		Soil description: ~1" Sod refusal @ 12"; offset; refusal @ 6"; offset		Samples: X
FKT- 029 -03-C	6-12"		1600				
FKT- 029 -03-D	12-24"		~~1605~~				
FKT- 029 -04-A	0-2"	↓	1610	Team A	Location on property: near house	X	Location: X
FKT- 029 -04-B	2-6"		1615		Soil description: ~2" Sod → Refusal @ 16" - Sample Dis 12"-16"; refusal @ 8"; offset & recample C		Samples: X
FKT- 029 -04-C	6-12"		1620				
FKT- 029 -04-D	12-24"		1625				
FKT- 029 -05-A	0-2"	↓	1620	Team B	Location on property: middle of yard	X	Location: X
FKT- 029 -05-B	2-6"		1625		Soil description: 2" Sod		Samples: X
FKT- 029 -05-C	6-12"		1630				
FKT- 029 -05-D	12-24"		1635				
FKT- 029 -06-A	0-2"	6/9/15	1610	Start Team B	Location on property: near clothes line	X	Location: X
FKT- 029 -06-B	2-6"		1615		Soil description: No sod; refusal ~8 → 10"		Samples: X
FKT- 029 -06-C	6-12"		1620				
~~FKT- 029 -06-D~~	12-24"		~~[illegible]~~				
FKT- 029 -07-A	0-2"	6/9/15	1545	Start Team B	Location on property: rear of property near block edges	X	Location: X
FKT- 029 -07-B	2-6"		1550		Soil description: no sod		Samples: X
FKT- 029 -07-C	6-12"		1600				
FKT- 029 -07-D	12-24"		1605				
FKT- -08-A	0-2"				Location on property:		Location:
FKT- -08-B	2-6"						
FKT- -08-C	6-12"				Soil description:		Samples:
FKT- -08-D	12-24"						
FKT- -09-A	0-2"				Location on property:		Location:
FKT- -09-B	2-6"						
FKT- -09-C	6-12"				Soil description:		Samples:
FKT- -09-D	12-24"						
FKT- -10-A	0-2"				Location on property:		Location:
FKT- -10-B	2-6"						
FKT- -10-C	6-12"				Soil description:		Samples:
FKT- -10-D	12-24"						

Station Layout **North arrow:** ↑

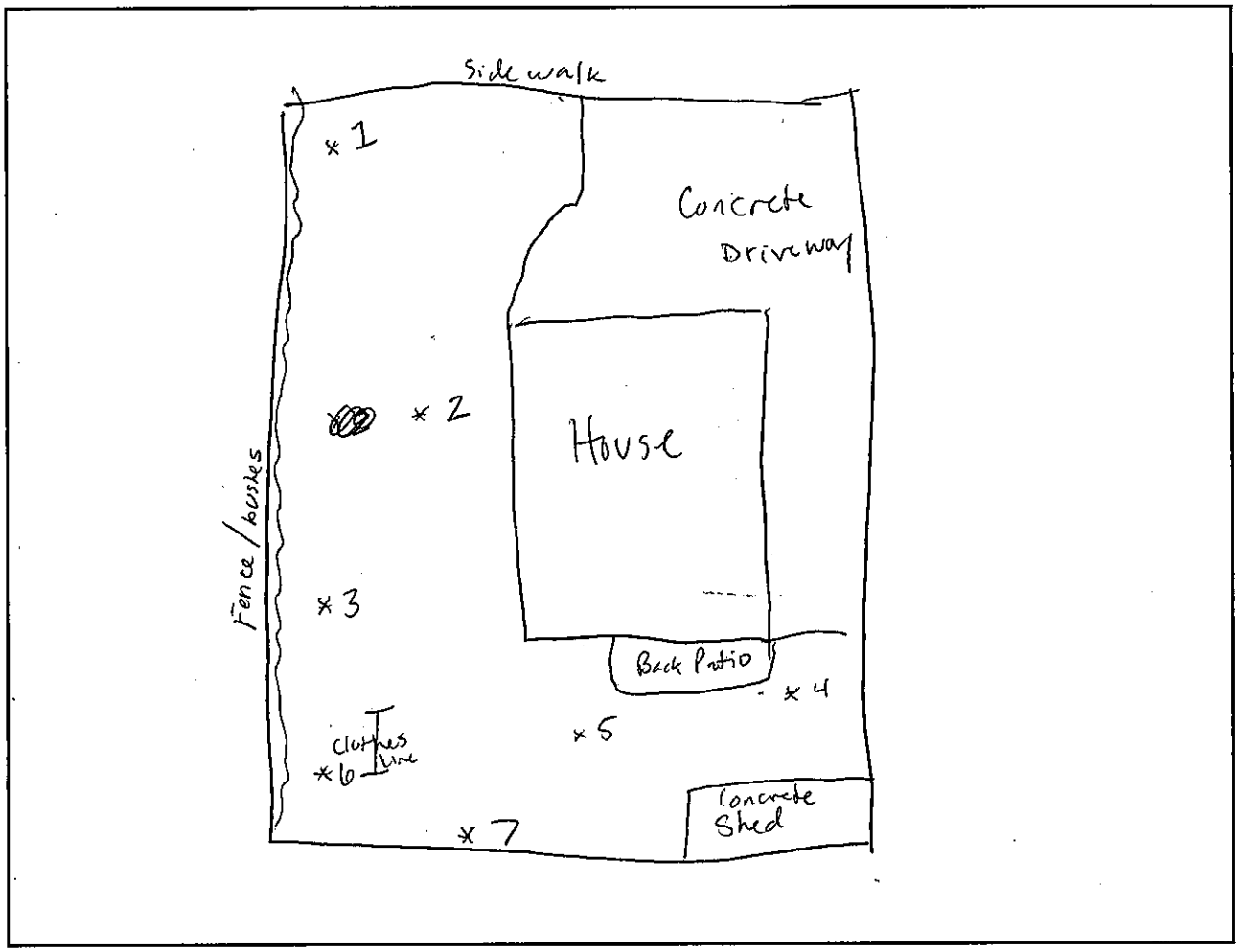

MS Sample? Yes ☑ *(no additional volume required – just note in SCRIBE)*

Field Duplicate Sample? Yes ☑ *(list field duplicate identifiers with corresponding field sample identifiers below)*

Field Sample Identifier		Field Duplicate Identifiers
FKT- - -A	0-2"	FKT- - -E
FKT- 029 - 05 -B	2-6"	FKT- 029 - 05 -F
FKT- - -C	6-12"	FKT- - -G
FKT- - -D	12-24"	FKT- - -H

Additional Comments:

Sample Collection Field Sheet

Tetra Tech

Project: Former Kil-Tone Removal Assessment [PHASE II] **Matrix:** Residential Soil (0-24")

STATION ID: 039 **ADDRESS:** [redacted] **NUMBER OF OCCUPANTS:**

Sample Identifier		Sample Date	Sample Time	Sampler	Sample Location Description	GPS (check box)	Photo (check box)
FKT- 039 -01-A	0-2"	6/10	2:15	GB	Location on property: East of residential house ~~sod/grass covered~~ Soil description: Top soil, some fill material	✓	Location: ✓ Samples: ✓
FKT- 039 -01-B	2-6"		2:20				
FKT- 039 -01-C	6-12"		2:25				
FKT- 039 -01-D	12-24"		2:30				
FKT- 039 -02-A	0-2"	6/10	2:31	GB	Location on property: north west corner of property (brick) Soil description: gravel-covered, top soil & fill material	✓	Location: ✓ Samples: ✓
FKT- 039 -02-B	2-6"		2:33				
FKT- 039 -02-C	6-12"		2:35				
15 FKT- 039 -02-D	12-24"		2:40				
FKT- 039 -03-A	0-2"	6/10	2:45	GB	Location on property: north ~~south~~ east corner of property Soil description: gravel-covered, fill material	✓	Location: ✓ Samples: ✓
FKT- 039 -03-B	2-6"		2:46				
FKT- 039 -03-C	6-12"		2:47				
FKT- 039 -03-D	12-24"		2:50				
FKT- 039 -04-A	0-2"	6/10	2:51	GB	Location on property: southeast border of property Soil description: gravel covered, top soil mixed w/ gravel	✓	Location: ✓ Samples: ✓
FKT- 039 -04-B	2-6"		2:55				
FKT- REFUSAL -04-C	6-12"	REFUSAL @ 6 inches					
FKT- -04-D	12-24"						
FKT- 039 -05-A	0-2"	6/10	3:15	GB	Location on property: Southeast corner of residential house Soil description: top soil, bare ground	✓	Location: ✓ Samples: ✓
FKT- 039 -05-B	2-6"		3:16				
FKT- 039 -05-C	6-12"		3:17				
FKT- 039 -05-D	12-24"		3:10				
FKT- -06-A	0-2"				Location on property: Soil description:		Location: Samples:
FKT- -06-B	2-6"						
FKT- -06-C	6-12"						
FKT- -06-D	12-24"						
FKT- -07-A	0-2"				Location on property: Soil description:		Location: Samples:
FKT- -07-B	2-6"						
FKT- -07-C	6-12"						
FKT- -07-D	12-24"						
FKT- -08-A	0-2"				Location on property: Soil description:		Location: Samples:
FKT- -08-B	2-6"						
FKT- -08-C	6-12"						
FKT- -08-D	12-24"						
FKT- -09-A	0-2"				Location on property: Soil description:		Location: Samples:
FKT- -09-B	2-6"						
FKT- -09-C	6-12"						
FKT- -09-D	12-24"						
FKT- -10-A	0-2"				Location on property: Soil description:		Location: Samples:
FKT- -10-B	2-6"						
FKT- -10-C	6-12"						
FKT- -10-D	12-24"						

Station Layout **North arrow:** ↑

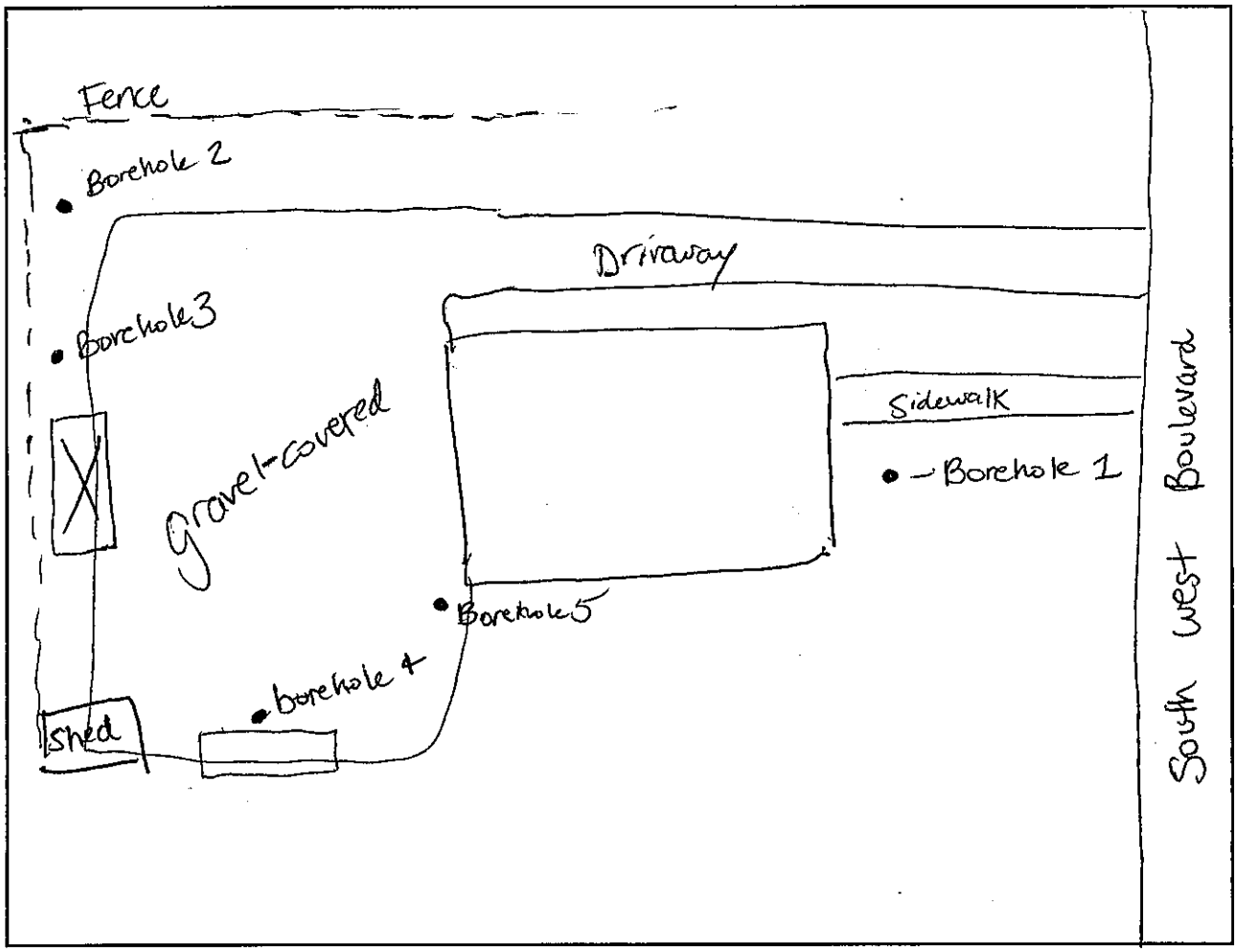

MS Sample? Yes ☑ *(no additional volume required – just note in SCRIBE)*

Field Duplicate Sample? Yes ☑ *(list field duplicate identifiers with corresponding field sample identifiers below)*

Field Sample Identifier		Field Duplicate Identifiers
FKT- - -A	0-2"	FKT- - -E
FKT- - -B	2-6"	FKT- - -F
FKT- - -C	6-12"	FKT- - -G
FKT- 039 - 02 -D	12-24"	FKT- 039 - 02 -H

Additional Comments:

Sample Collection Field Sheet
Tetra Tech

Project: Former Kil-Tone Removal Assessment [PHASE II] **Matrix:** Residential Soil (0-24")

STATION ID: 044 **ADDRESS:** [redacted] **NUMBER OF OCCUPANTS:**

Sample Identifier		Sample Date	Sample Time	Sampler	Sample Location Description	GPS (check box)	Photo (check box)
FKT- 044 -01-A	0-2"	6/19	12:00	GB	Location on property: Front yard	✓	Location: ✓
FKT- 044 -01-B	2-6"		12:02		Soil description: Grass-covered		Samples: ✓
FKT- 044 -01-C	6-12"		12:05				
FKT- 044 -01-D	12-24"		12:07				
FKT- 044 -02-A	0-2"	6/19	12:10	GB	Location on property: front yard	✓	Location: ✓
FKT- 044 -02-B	2-6"		12:12		Soil description: grass-covered		Samples: ✓
FKT- 044 -02-C	6-12"		12:14				
FKT- 044 -02-D	12-24"		12:15				
FKT- 044 -03-A	0-2"	6/19	12:17	GB	Location on property: Side yard	✓	Location: ✓
FKT- 044 -03-B	2-6"		12:20		Soil description: grass-covered		Samples: ✓
FKT- 044 -03-C	6-12"		12:22				
FKT- 044 -03-D	12-24"		12:23				
FKT- 044 -04-A	0-2"	6/19	12:25	GB	Location on property: Backyard next to trampoline	✓	Location: ✓
FKT- 044 -04-B	2-6"		12:27		Soil description: grass-covered		Samples: ✓
FKT- 044 -04-C	6-12"		12:30				
FKT- 044 -04-D	12-24"		12:33				
FKT- 044 -05-A	0-2"	6/19	12:35	GB	Location on property: Backyard	✓	Location: ✓
FKT- 044 -05-B	2-6"		12:37		Soil description: grass-covered 0.5" sod		Samples: ✓
FKT- 044 -05-C	6-12"		12:40				
FKT- 044 -05-D	12-24"		12:42				
FKT- 044 -06-A	0-2"	6/19	12:45	GB	Location on property: Backyard	✓	Location: ✓
FKT- 044 -06-B	2-6"		12:47		Soil description: grass-covered		Samples: ✓
FKT- 044 -06-C	6-12"		12:50				
FKT- 044 -06-D	12-24"		12:52				
FKT- 044 -07-A	0-2"	6/19	12:53	GB	Location on property: Backyard	✓	Location: ✓
FKT- 044 -07-B	2-6"		12:55		Soil description: grass-covered		Samples: ✓
FKT- 044 -07-C	6-12"		12:57				
FKT- 044 -07-D	12-24"		13:00				
FKT- -08-A	0-2"				Location on property:		Location:
FKT- -08-B	2-6"				Soil description:		Samples:
FKT- -08-C	6-12"						
FKT- -08-D	12-24"						
FKT- -09-A	0-2"				Location on property:		Location:
FKT- -09-B	2-6"				Soil description:		Samples:
FKT- -09-C	6-12"						
FKT- -09-D	12-24"						
FKT- -10-A	0-2"				Location on property:		Location:
FKT- -10-B	2-6"				Soil description:		Samples:
FKT- -10-C	6-12"						
FKT- -10-D	12-24"						

Station Layout **North arrow:**

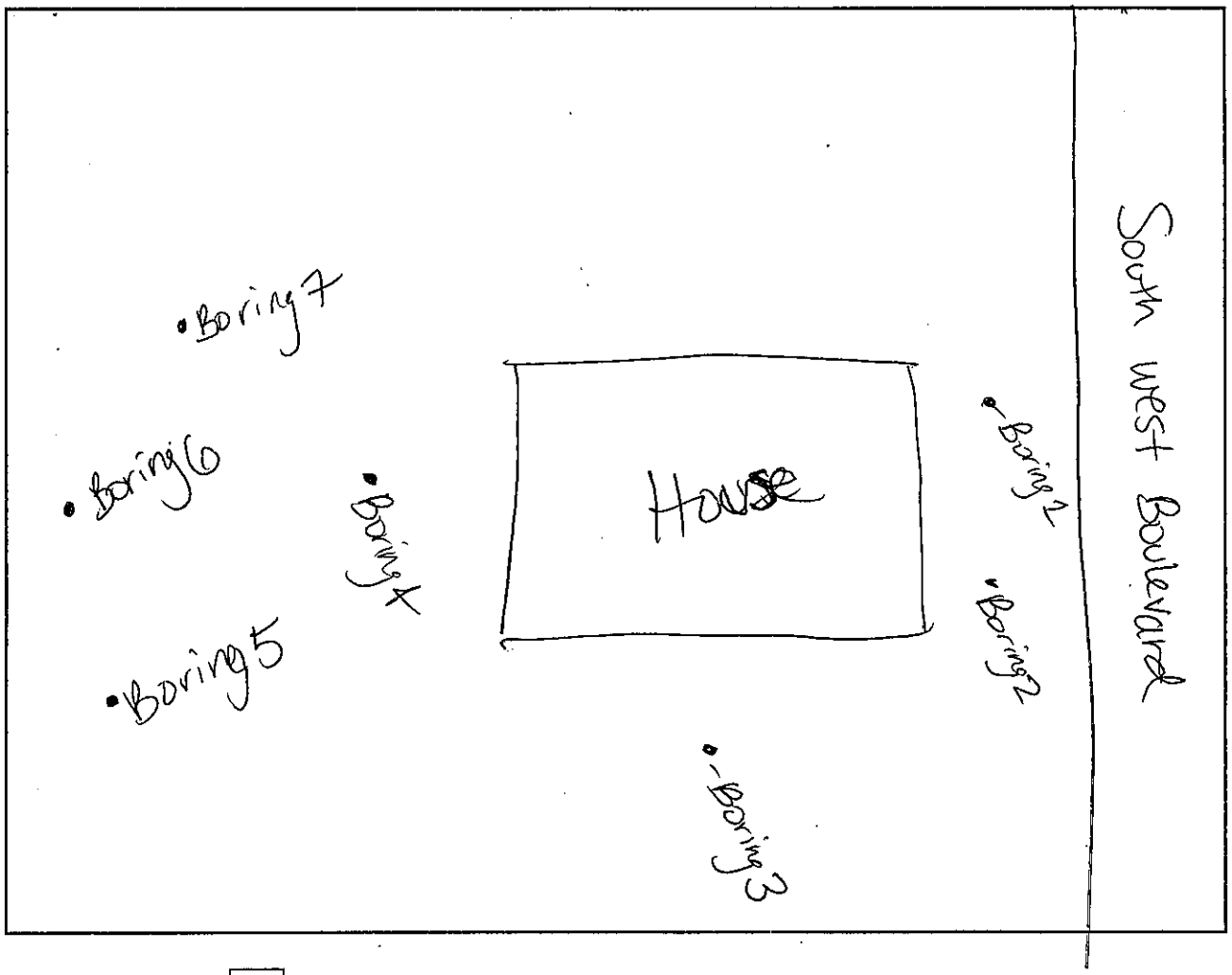

MS Sample? Yes ☐ *(no additional volume required – just note in SCRIBE)*

Field Duplicate Sample? Yes ☐ *(list field duplicate identifiers with corresponding field sample identifiers below)*

Field Sample Identifier		Field Duplicate Identifiers
FKT- 044 - 01 -A	0-2"	FKT-044 - 01 -E
FKT- - -B	2-6"	FKT- - -F
FKT- - -C	6-12"	FKT- - -G
FKT- - -D	12-24"	FKT- - -H

Additional Comments:

Sample Collection Field Sheet
Tetra Tech

Project: Former Kil-Tone Removal Assessment [PHASE II] **Matrix:** Residential Soil (0-24")

STATION ID: 047 **ADDRESS:** [redacted] **NUMBER OF OCCUPANTS:**

Sample Identifier		Sample Date	Sample Time	Sampler	Sample Location Description	GPS (check box)	Photo (check box)
FKT- 047 -01-A	0-2" T/V	6/8/15	1020	AB	Location on property: Front South Corner	✓	Location: ✓
FKT- 047 -01-B	2-6"		1025				
FKT- 047 -01-C	6-12"		1030		Soil description: No sod		Samples: ✓
FKT- 047 -01-D	12-24"		1035				
FKT- 047 -02-A	0-2" T	6/8/15	10:40	CS	Location on property: North Front Corner	✓	Location: ✓
FKT- 047 -02-B	2-6"		10:45				
FKT- 047 -02-C	6-12"		10:50		Soil description: No Sod		Samples: ✓
FKT- 047 -02-D	12-24"		10:55				
FKT- 047 -03-A	0-2" T	6/8/15	1100	AB	Location on property: Near North Rear Corner	✓	Location: ✓
FKT- 047 -03-B	2-6"		1105				
FKT- 047 -03-C	6-12"		1110		Soil description: No Sod		Samples: ✓
FKT- 047 -03-D	12-24"		1115				
FKT- 047 -04-A	0-2" T	6/8/15	1125	CS	Location on property: Left of Driveway	✓	Location: ✓
FKT- 047 -04-B	2-6"		1130				
FKT- 047 -04-C	6-12"		1135		Soil description: No sod		Samples: ✓
FKT- 047 -04-D	12-24"		1140				
FKT- 047 -05-A	0-2" T	6/8/15	1145	AB	Location on property: By inflatable pool back yard	✓	Location: ✓
FKT- 047 -05-B	2-6"		1150				
FKT- 047 -05-C	6-12"		1155		Soil description: No sod		Samples: ✓
FKT- 047 -05-D	12-24"		1200				
FKT- 047 -06-A	0-2" T	6/8/15	1205	AB	Location on property: Veggie garden back yard	✓	Location: ✓
FKT- 047 -06-B	2-6"		1210				
FKT- 047 -06-C	6-12"		1215		Soil description: No Sod wet @ 18"		Samples: ✓
FKT- 047 -06-D	12-24"		1220				
FKT- -07-A	0-2"				Location on property:		Location:
FKT- -07-B	2-6"						
FKT- -07-C	6-12"				Soil description:		Samples:
FKT- -07-D	12-24"						
FKT- -08-A	0-2"				Location on property:		Location:
FKT- -08-B	2-6"						
FKT- -08-C	6-12"				Soil description:		Samples:
FKT- -08-D	12-24"						
FKT- -09-A	0-2"				Location on property:		Location:
FKT- -09-B	2-6"						
FKT- -09-C	6-12"				Soil description:		Samples:
FKT- -09-D	12-24"						
FKT- -10-A	0-2"				Location on property:		Location:
FKT- -10-B	2-6"						
FKT- -10-C	6-12"				Soil description:		Samples:
FKT- -10-D	12-24"						

Station Layout **North arrow:** ↑

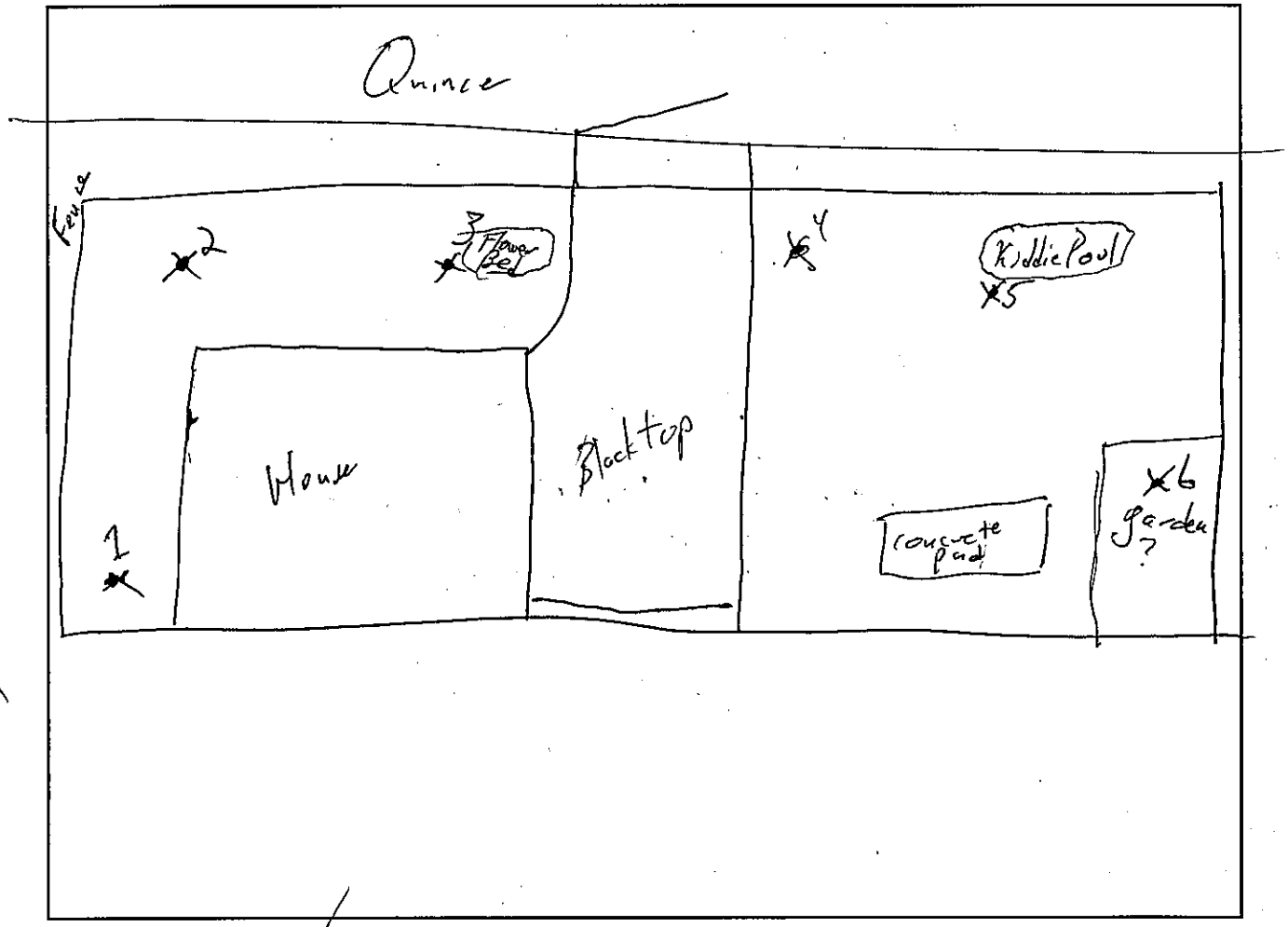

MS Sample? Yes [✓] *(no additional volume required – just note in SCRIBE)*

Field Duplicate Sample? Yes [✓] *(list field duplicate identifiers with corresponding field sample identifiers below)*

Field Sample Identifier		Field Duplicate Identifiers
FKT- ~~047-04~~ -A	0-2"	FKT- - -E
FKT- - -B	2-6"	FKT- - -F
FKT- - -C	6-12"	FKT- - -G
FKT- - -D	12-24"	FKT- - -H

FKT-047-04-D → FKT-047-04-H @ 1140 (12-24")
FKT-047-05-B → FKT-047-05-F @ 1150 (2-6")

Additional Comments:

Sample Collection Field Sheet

Tetra Tech

Project: Former Kil-Tone Removal Assessment [PHASE II] **Matrix:** Residential Soil (0-24")

STATION ID: 049 **ADDRESS:** [redacted] **NUMBER OF OCCUPANTS:**

Sample Identifier		Sample Date	Sample Time	Sampler	Sample Location Description	GPS (check box)	Photo (check box)
FKT- 049 -01-A	0-2"	6/17	1300	GB	Location on property: north of house, gravel driveway Soil description: gravel top layer, sandy meterial below	✓	Location: ✓ Samples: ✓
FKT- 049 -01-B	2-6"		1302				
FKT- 049 -01-C	6-12"		1304				
FKT- 049 -01-D	12-24"		1305				
FKT- 049 -02-A	0-2"	6/17	1310	GB	Location on property: East of residential house Soil description: Sod top layer - ~1"	✓	Location: ✓ Samples: ✓
FKT- 049 -02-B	2-6"		1312				
FKT- 049 -02-C	6-12"		1315				
FKT- 049 -02-D	12-24"		1320				
FKT- 049 -03-A	0-2"	6/17	1325	GB	Location on property: East of house in backyard Soil description: Slightly grass-covered	✓	Location: ✓ Samples: ✓
FKT- 049 -03-B	2-6"		1327				
FKT- 049 -03-C	6-12"		1330				
FKT- 049 -03-D	12-24"		1332				
FKT- 049 -04-A	0-2"	6/17	1335	GB	Location on property: East of property, backyard Soil description: grass-covered	✓	Location: ✓ Samples: ✓
FKT- 049 -04-B	2-6"		1337				
FKT- 049 -04-C	6-12"		1338				
FKT- 049 -04-D	12-24"		1340				
FKT- 049 -05-A	0-2"	6/17	1342	GB	Location on property: East of shed, backyard Soil description: leaf-covered, bare ground top soil & clay material	✓	Location: ✓ Samples: ✓
FKT- 049 -05-B	2-6"		1343				
FKT- 049 -05-C	6-12"		1345				
FKT- 049 -05-D	12-24"		1347				
FKT- 049 -06-A (MS/MSD)	0-2"	6/17	1350	GB	Location on property: South of shed, East of house Soil description: Sod ~ 1"	✓	Location: ✓ Samples: ✓
FKT- 049 -06-B	2-6"		1352				
FKT- 049 -06-C	6-12"		1355				
FKT- 049 -06-D	12-24"		1357				
FKT- -07-A	0-2"				Location on property:		Location:
FKT- -07-B	2-6"						
FKT- -07-C	6-12"				Soil description:		Samples:
FKT- -07-D	12-24"						
FKT- -08-A	0-2"				Location on property:		Location:
FKT- -08-B	2-6"						
FKT- -08-C	6-12"				Soil description:		Samples:
FKT- -08-D	12-24"						
FKT- -09-A	0-2"				Location on property:		Location:
FKT- -09-B	2-6"						
FKT- -09-C	6-12"				Soil description:		Samples:
FKT- -09-D	12-24"						
FKT- -10-A	0-2"				Location on property:		Location:
FKT- -10-B	2-6"						
FKT- -10-C	6-12"				Soil description:		Samples:
FKT- -10-D	12-24"						

Station Layout **North arrow:** ↑

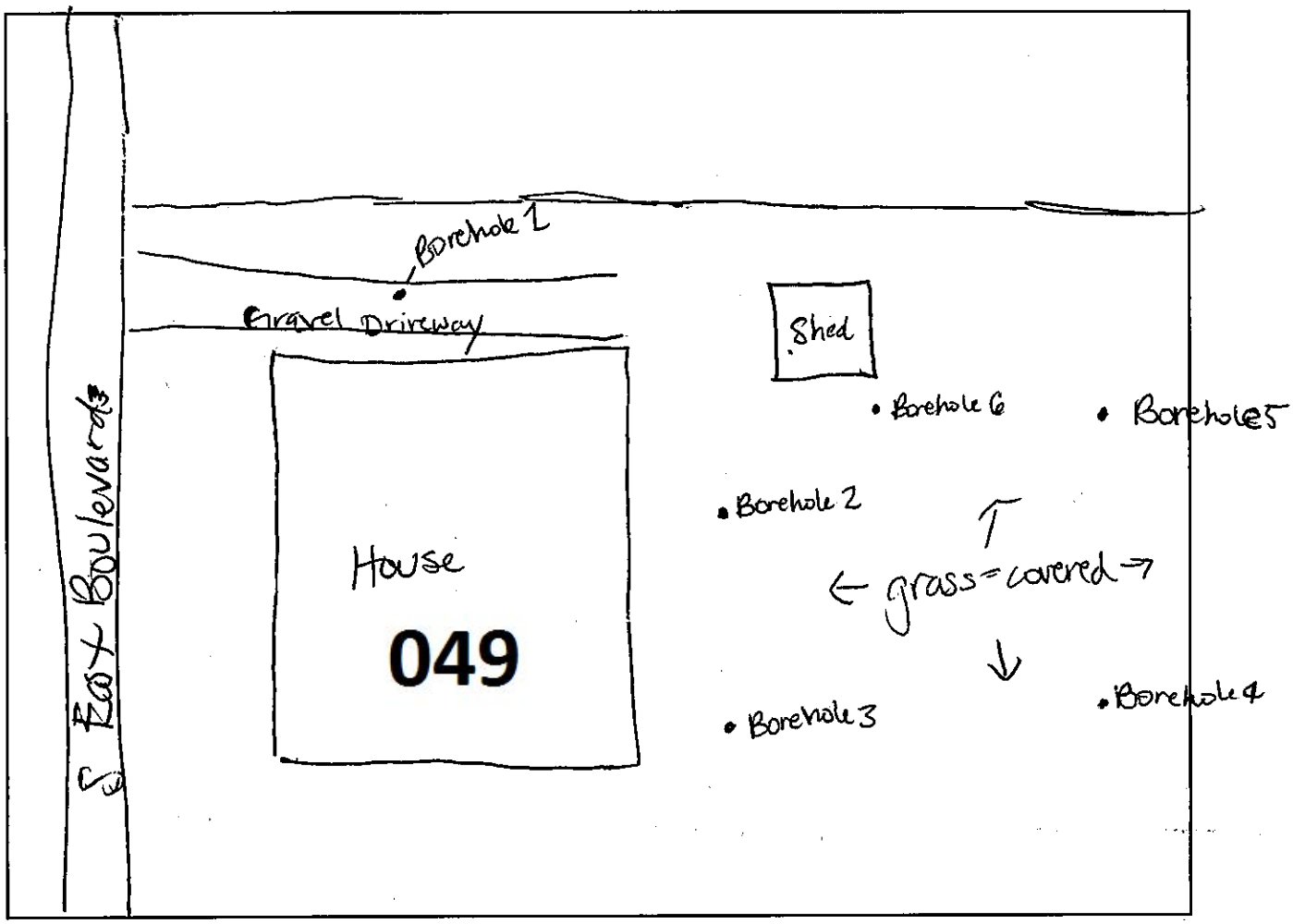

MS Sample? Yes ☑ *(no additional volume required – just note in SCRIBE)*

Field Duplicate Sample? Yes ☑ *(list field duplicate identifiers with corresponding field sample identifiers below)*

Field Sample Identifier		Field Duplicate Identifiers
FKT- 049 - 06 -A	0-2"	FKT- 049 - 06 -E @ 1350
FKT- - -B	2-6"	FKT- - -F
FKT- - -C	6-12"	FKT- - -G
FKT- - -D	12-24"	FKT- - -H

Additional Comments:

Sample Collection Field Sheet
Tetra Tech

Project: Former Kil-Tone Removal Assessment [PHASE II] **Matrix:** Residential Soil (0-24")

STATION ID: 050 **ADDRESS:** [redacted] **NUMBER OF OCCUPANTS:**

Sample Identifier		Sample Date	Sample Time	Sampler	Sample Location Description	GPS (check box)	Photo (check box)
FKT- 050 -01-A	0-2"	6/9/15	1040	AB	Location on property: Front yard, next to driveway Soil description: refusal sample D @ 12" 2 offsets refusal again no sod	✓	Location: ✓ Samples: ✓
FKT- 050 -01-B	2-6"		1045				
FKT- 050 -01-C (MS/MSD)	6-12"		1050				
FKT- 050 -01-D	12-24"		~~[illegible]~~ Not collected				
FKT- 050 -02-A	0-2"	6/9/15	1055	AB	Location on property: Front Yard; Near adj business Soil description: no sod	✓	Location: ✓ Samples: ✓
FKT- 050 -02-B	2-6"		1100				
FKT- 050 -02-C	6-12"		1105				
FKT- 050 -02-D	12-24"		1110				
FKT- 050 -03-A	0-2"	6/9/15	1115	CS	Location on property: Side yard. Soil description: no sod - offset @12" once to get to target	✓	Location: ✓ Samples: ✓
FKT- 050 -03-B	2-6"		1120				
FKT- 050 -03-C	6-12"		1125				
FKT- 050 -03-D	12-24"		1130				
FKT- 050 -04-A	0-2"	6/9/15	1135	AB	Location on property: Back yard; near back door Soil description: refusal @ 6" offset no sod - - could not complete hole	✓	Location: ✓ Samples: ✓
FKT- 050 -04-B (MS/MSD)	2-6"		1140				
FKT- 050 -04-C	6-12"		1145				
FKT- 050 -04-D	12-24"		1150				
FKT- 050 -05-A	0-2"	6/9/15	1155	CS	Location on property: Backyard; near side of shed Soil description: refusal @ 10" - offset 1st offset refusal @ 12" 2nd offset refusal at 12" no sod	✓	Location: ✓ Samples:
FKT- 050 -05-B	2-6"		1200				
FKT- 050 -05-C	6-12"		1205				
FKT- 050 -05-D	12-24"		~~[illegible]~~ Not collected				
FKT- 050 -06-A	0-2"	6/9/15	12:15	CS	Location on property: Backyard; behind shed Soil description: dead grass, thatch	✓	Location: ✓ Samples:
FKT- 050 -06-B	2-6"		12:20				
FKT- 050 -06-C	6-12"		12:25				
FKT- 050 -06-D	12-24"		12:30				
FKT- 050 -07-A	0-2"				Location on property:		Location: ✓
FKT- 050 -07-B	2-6"						
FKT- -07-C	6-12"				Soil description:		Samples:
FKT- -07-D	12-24"						
FKT- -08-A	0-2"				Location on property:		Location:
FKT- -08-B	2-6"						
FKT- -08-C	6-12"				Soil description:		Samples:
FKT- -08-D	12-24"						
FKT- -09-A	0-2"				Location on property:		Location:
FKT- -09-B	2-6"						
FKT- -09-C	6-12"				Soil description:		Samples:
FKT- -09-D	12-24"						
FKT- -10-A	0-2"				Location on property:		Location:
FKT- -10-B	2-6"						
FKT- -10-C	6-12"				Soil description:		Samples:
FKT- -10-D	12-24"						

Station Layout **North arrow:** ↑

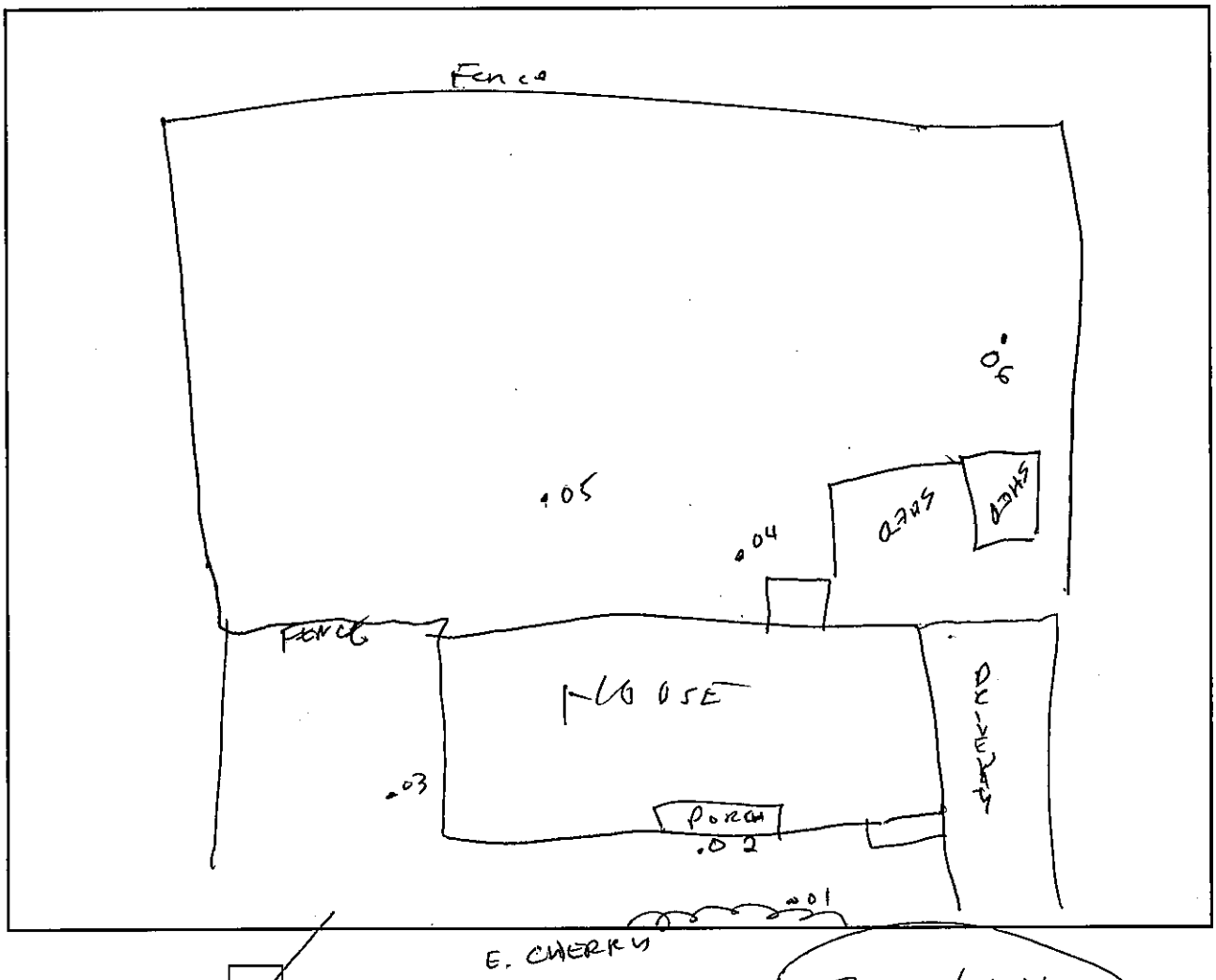

MS Sample? Yes ☑ *(no additional volume required – just note in SCRIBE)* 2 MS/MSD's

Field Duplicate Sample? Yes ☑ *(list field duplicate identifiers with corresponding field sample identifiers below)*

Field Sample Identifier		Field Duplicate Identifiers
FKT- - -A	0-2"	FKT- - -E
FKT- - -B	2-6"	FKT- - -F
FKT- - -C	6-12"	FKT- - -G
FKT- - -D	12-24"	FKT- - -H

✓FKT-050-03-D → FKT-050-03-H @ 1130 (12-24")
✓FKT-050-06-C → FKT-050-06-G @ 1225 (6-12")

Additional Comments:

Sample Collection Field Sheet

Tetra Tech

Project: Former Kil-Tone Removal Assessment [PHASE II] **Matrix:** Residential Soil (0-24")

STATION ID: 051 **ADDRESS:** [redacted] **NUMBER OF OCCUPANTS:**

Sample Identifier		Sample Date	Sample Time	Sampler	Sample Location Description	GPS (check box)	Photo (check box)
FKT- 051 -01-A	0-2"	6/15/15	1140	START	Location on property: Front car parking	X	Location: X
FKT- 051 -01-B	2-6"		1145				
FKT- 051 -01-C	6-12"		1150		Soil description: No Sod		Samples: X
FKT- 051 -01-D	12-24"		~~1200~~	1155			
FKT- 051 -02-A	0-2"		1200		Location on property: Front SE Corner	X	Location: X
FKT- 051 -02-B	2-6"		1205				
FKT- 051 -02-C	6-12"		1210		Soil description: No sod		Samples: X
FKT- 051 -02-D	12-24"		1215				
FKT- 051 -03-A	0-2"		1220		Location on property: Rear near house	Y	Location: X
FKT- 051 -03-B	2-6"		1225				
FKT- 051 -03-C	6-12"		1230		Soil description: No Sod		Samples: X
FKT- 051 -03-D	12-24"		1235				
FKT- 051 -04-A	0-2"		1240		Location on property: Rear NE Corner	X	Location: X
FKT- 051 -04-B	2-6"		1245				
FKT- 051 -04-C	6-12"		1250		Soil description: No Sod		Samples: X
FKT- 051 -04-D	12-24"		1255				
FKT- 051 -05-A	0-2"		1300		Location on property: Center back yard	X	Location: X
FKT- 051 -05-B	2-6"		1305				
FKT- 051 -05-C	6-12"		1310		Soil description: no sod		Samples: X
FKT- 051 -05-D	12-24"		1315				
FKT- 051 -06-A	0-2"		1320		Location on property: back yard SW corner of fence	X	Location: X
FKT- 051 -06-B MS/MSD	2-6"		1325				
FKT- 051 -06-C	6-12"		1330		Soil description: no sod		Samples:
FKT- 051 -06-D	12-24"		1335				
FKT- -07-A	0-2"				Location on property:		Location:
FKT- -07-B	2-6"						
FKT- -07-C	6-12"	JO	120		Soil description: JO 120		Samples:
FKT- -07-D	12-24"						
FKT- -08-A	0-2"				Location on property:		Location:
FKT- -08-B	2-6"						
FKT- -08-C	6-12"				Soil description:		Samples:
FKT- -08-D	12-24"						
FKT- -09-A	0-2"				Location on property:		Location:
FKT- -09-B	2-6"						
FKT- -09-C	6-12"				Soil description:		Samples:
FKT- -09-D	12-24"						
FKT- -10-A	0-2"				Location on property:		Location:
FKT- -10-B	2-6"						
FKT- -10-C	6-12"				Soil description:		Samples:
FKT- -10-D	12-24"						

Station Layout **North arrow:**

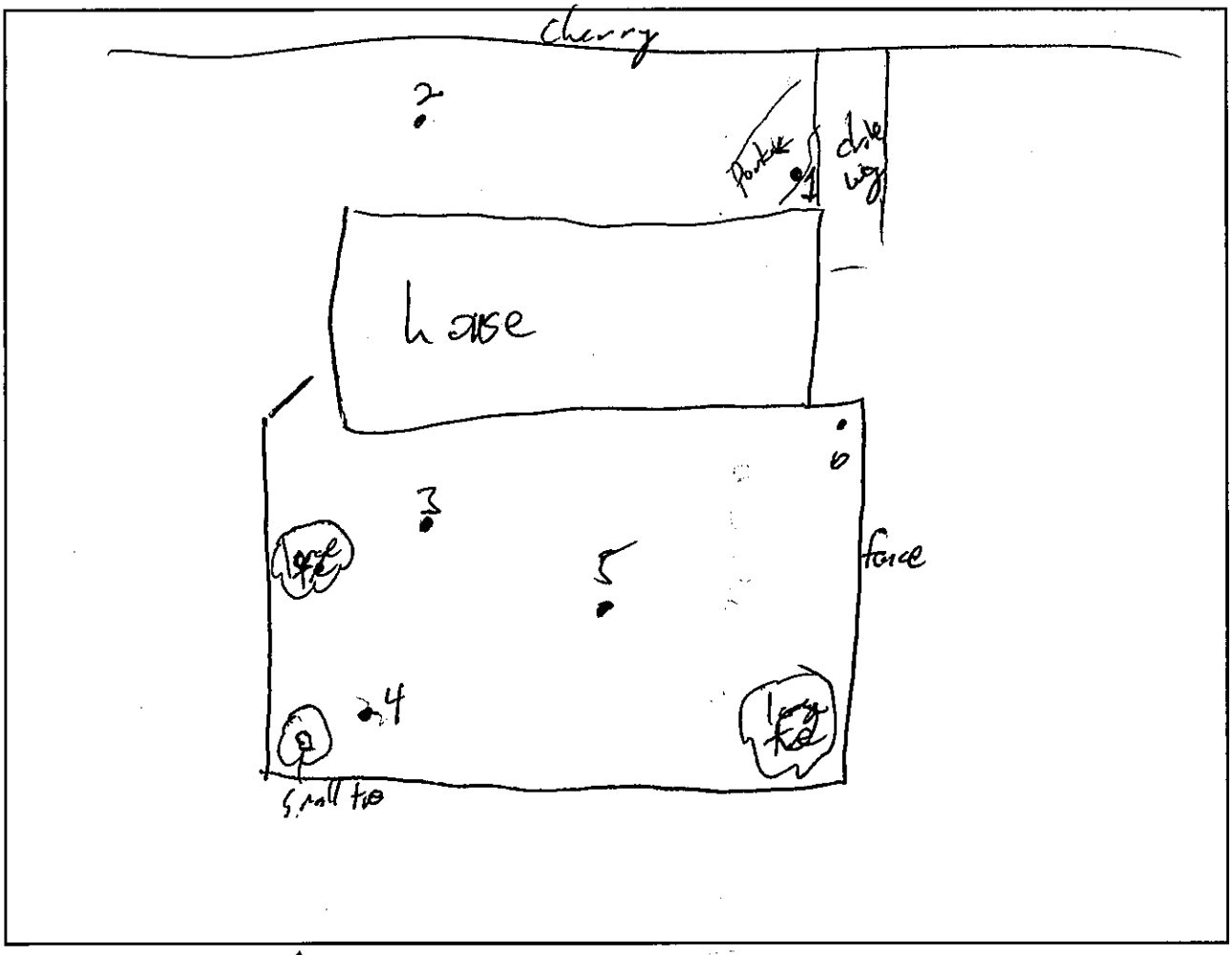

MS Sample? Yes ☑ *(no additional volume required – just note in SCRIBE)*

Field Duplicate Sample? Yes ☑ *(list field duplicate identifiers with corresponding field sample identifiers below)*

Field Sample Identifier		Field Duplicate Identifiers
FKT- - -A	0-2"	FKT- - -E
FKT- 051 - 06 -B	2-6"	FKT- 051 - 06 -F
FKT- - -C	6-12"	FKT- - -G
FKT- - -D	12-24"	FKT- - -H

@ ~~1305~~ 1325

Additional Comments:

Sample Collection Field Sheet

Tetra Tech

Project: Former Kil-Tone Removal Assessment [PHASE II] **Matrix:** Residential Soil (0-24")

STATION ID: 053 **ADDRESS:** [redacted] **NUMBER OF OCCUPANTS:**

Sample Identifier		Sample Date	Sample Time	Sampler	Sample Location Description	GPS (check box)	Photo (check box)
FKT- 053 -01-A	0-2"	7/1	1100	START	Location on property: Front yard near drive	✓	Location: ✓
FKT- 053 -01-B	2-6"		1102				
FKT- 053 -01-C	6-12"		1105		Soil description: Sod 1"		Samples:
FKT- 053 -01-D	12-24"		1107				
FKT- 053 -02-A	0-2"	7/1	1110	START	Location on property: under swing set side yard	✓	Location: ✓
FKT- 053 -02-B	2-6"		1112				
FKT- 053 -02-C	6-12"		1115		Soil description: no sod		Samples:
FKT- 053 -02-D	12-24"		1117				
FKT- 053 -03-A	0-2"	7/1	1120	START	Location on property: Side yard	✓	Location: ✓
FKT- 053 -03-B	2-6"		1122				
FKT- 053 -03-C	6-12"		1124		Soil description: Sod 1"		Samples:
FKT- 053 -03-D	12-24"		1126				
FKT- 053 -04-A	0-2"	7/1	1129	START	Location on property: NW Back Right corner near tree	✓	Location: ✓
FKT- 053 -04-B	2-6"		1131				
FKT- 053 -04-C	6-12"		1134		Soil description: Sod 1"		Samples:
FKT- 053 -04-D	12-24"		1136				
FKT- 053 -05-A	0-2"	7/1	1138	START	Location on property: Back yard back center W	✓	Location: ✓
FKT- 053 -05-B	2-6"		1140				
FKT- 053 -05-C	6-12"		1141		Soil description: no sod		Samples:
FKT- 053 -05-D	12-24"		1143				
FKT- 053 -06-A	0-2"	7/1	1145	START	Location on property: Back yard Far SW corner	✓	Location: ✓
FKT- 053 -06-B	2-6"		1147				
FKT- 053 -06-C	6-12"		1150		Soil description: Sod 1"		Samples:
FKT- 053 -06-D	12-24"		1152				
FKT- -07-A	0-2"				Location on property:		Location:
FKT- -07-B	2-6"						
FKT- -07-C	6-12"				Soil description:		Samples:
FKT- -07-D	12-24"						
FKT- -08-A	0-2"				Location on property:		Location:
FKT- -08-B	2-6"						
FKT- -08-C	6-12"				Soil description:		Samples:
FKT- -08-D	12-24"						
FKT- -09-A	0-2"				Location on property:		Location:
FKT- -09-B	2-6"						
FKT- -09-C	6-12"				Soil description:		Samples:
FKT- -09-D	12-24"						
FKT- -10-A	0-2"				Location on property:		Location:
FKT- -10-B	2-6"						
FKT- -10-C	6-12"				Soil description:		Samples:
FKT- -10-D	12-24"						

Station Layout **North arrow:** ↑

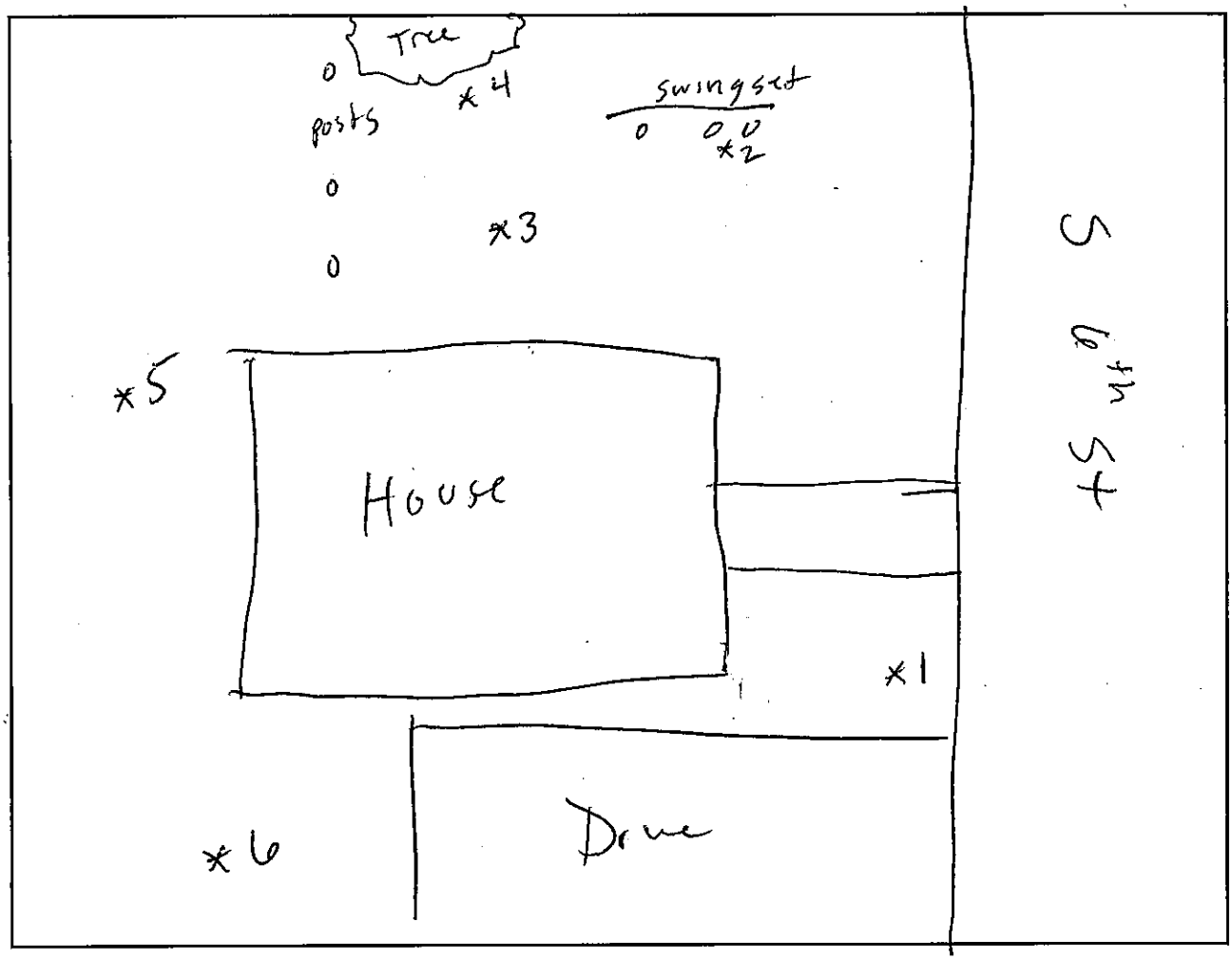

MS Sample? Yes ☐ *(no additional volume required – just note in SCRIBE)*

Field Duplicate Sample? Yes ☐ *(list field duplicate identifiers with corresponding field sample identifiers below)*

Field Sample Identifier		Field Duplicate Identifiers
FKT- - -A	0-2"	FKT- - -E
FKT- - -B	2-6"	FKT- - -F
FKT- - -C	6-12"	FKT- - -G
FKT- - -D	12-24"	FKT- - -H

Additional Comments:

Sample Collection Field Sheet

Tetra Tech

Project: Former Kil-Tone Removal Assessment [PHASE II] **Matrix:** Residential Soil (0-24")

STATION ID: 054 **ADDRESS:** [redacted] **NUMBER OF OCCUPANTS:**

Sample Identifier		Sample Date	Sample Time	Sampler	Sample Location Description	GPS (check box)	Photo (check box)
FKT- 054 -01-A	0-2"	6/18	12:00	GB	Location on property: East side residential house	✓	Location: ✓
FKT- 054 -01-B	2-6"		12:02		Soil description: Top soil, 0.5" Sod		Samples: ✓
FKT- 054 -01-C	6-12"		12:05				
FKT- 054 -01-D	12-24"		12:07				
FKT- 054 -02-A	0-2"	6/18	12:10	GB	Location on property: East side of house	✓	Location: ✓
FKT- 054 -02-B	2-6"		12:12		Soil description: Top soil / fill material 0.5" sod		Samples: ✓
FKT- 054 -02-C	6-12"		12:13				
FKT- 054 -02-D REFUSAL @ 16"	12-24"		12:15				
FKT- 054 -03-A	0-2"	6/18	12:17	GB	Location on property: west side of house, directly behind house	✓	Location: ✓
FKT- 054 -03-B	2-6"		12:20		Soil description: Top soil / 0.5" sod		Samples: ✓
FKT- 054 -03-C MS/MSD	6-12"		12:23				
FKT- 054 -03-D	12-24"		12:25				
FKT- 054 -04-A	0-2"	6/18	12:27	GB	Location on property: north west portion of house	✓	Location: ✓
FKT- 054 -04-B	2-6"		12:30		Soil description: slightly grass-covered		Samples: ✓
FKT- 054 -04-C	6-12"		12:31				
FKT- 054 -04-D MS/MSD	12-24"		12:33				
FKT- 054 -05-A	0-2"	6/18	12:35	GB	Location on property: west of house middle of backyard	✓	Location: ✓
FKT- 054 -05-B	2-6"		12:37		Soil description: 1" of Sod		Samples: ✓
FKT- 054 -05-C	6-12"		12:40				
FKT- 054 -05-D	12-24"		12:42				
FKT- 054 -06-A	0-2"	6/18	12:45	GB	Location on property: northwest corner	✓	Location: ✓
FKT- 054 -06-B	2-6"		12:47		Soil description: 1" Sod		Samples: ✓
FKT- 054 -06-C	6-12"		12:50				
FKT- 054 -06-D	12-24"		12:51				
FKT- 054 -07-A	0-2"	6/18	12:52	GB	Location on property: west side of property	✓	Location: ✓
FKT- 054 -07-B	2-6"		12:53		Soil description: 1" of Sod		Samples: ✓
FKT- 054 -07-C	6-12"		12:55				
~~FKT- 054 -07-D~~ REFUSAL @ 12"	12-24"		~~12:57~~				
FKT- 054 -08-A	0-2"	6/18	12:58	GB	Location on property: South west corner	✓	Location: ✓
FKT- 054 -08-B	2-6"		13:02		Soil description: 1" of sod		Samples: ✓
FKT- 054 -08-C	6-12"		13:05				
FKT- 054 -08-D	12-24"		13:10				
FKT- -09-A	0-2"				Location on property:		Location:
FKT- -09-B	2-6"						
FKT- -09-C	6-12"				Soil description:		Samples:
FKT- -09-D	12-24"						
FKT- -10-A	0-2"				Location on property:		Location:
FKT- -10-B	2-6"						
FKT- -10-C	6-12"				Soil description:		Samples:
FKT- -10-D	12-24"						

Station Layout **North arrow:** ↑

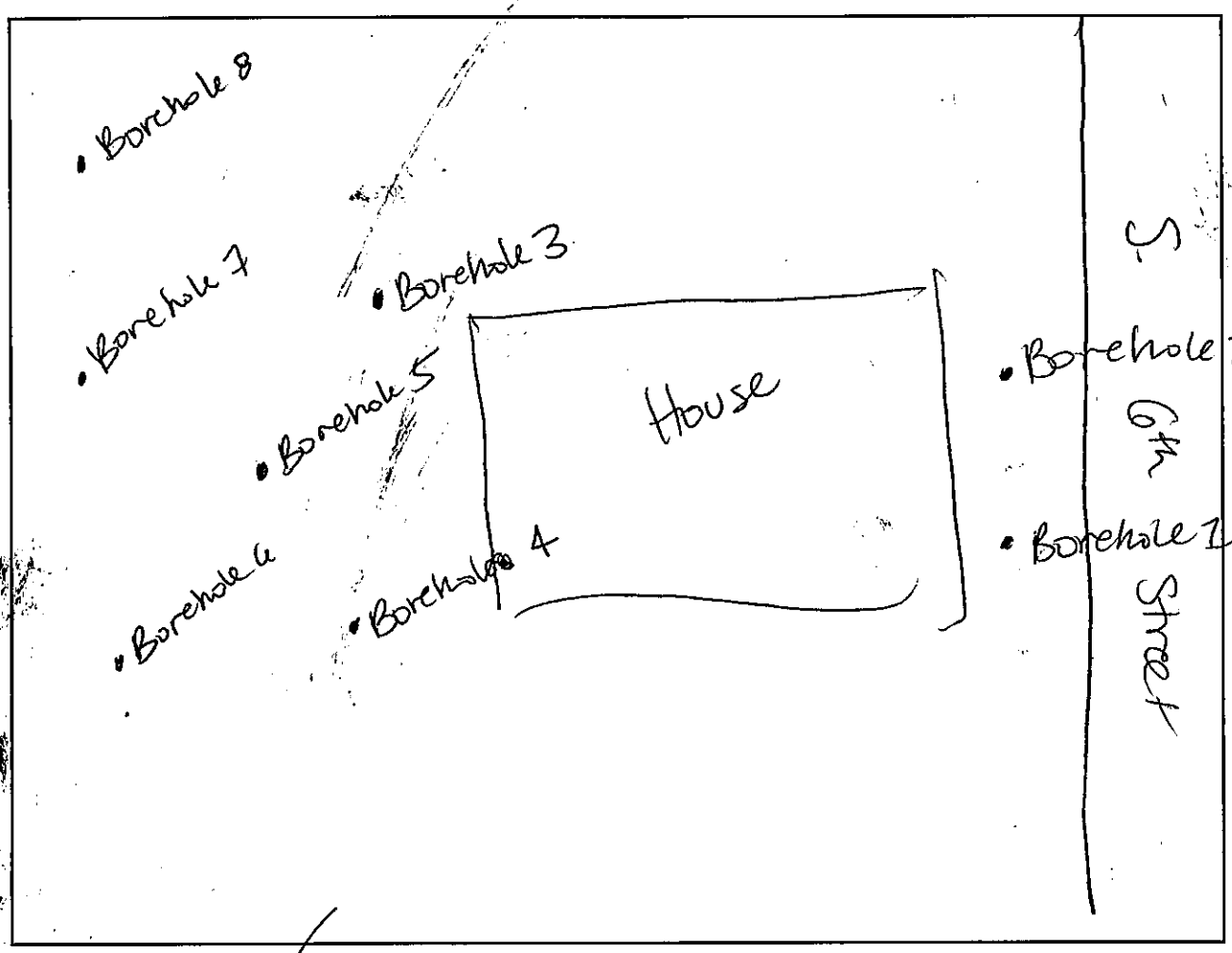

MS Sample? Yes ☑ *(no additional volume required – just note in SCRIBE)*

Field Duplicate Sample? Yes ☑ *(list field duplicate identifiers with corresponding field sample identifiers below)*

Field Sample Identifier		Field Duplicate Identifiers
FKT- - -A	0-2"	FKT- - -E
FKT- - -B	2-6"	FKT- - -F
FKT- 054 - 03 -C	6-12"	FKT- 054 - 03 -G @ 1223
FKT- 054 - 04 -D	12-24"	FKT- 054 - 04 -H @ 1233

Additional Comments:

Sample Collection Field Sheet

Tetra Tech

Project: Former Kil-Tone Removal Assessment [PHASE II] **Matrix:** Residential Soil (0-24")

STATION ID: 055 **ADDRESS:** [redacted] **NUMBER OF OCCUPANTS:**

Sample Identifier		Sample Date	Sample Time	Sampler	Sample Location Description	GPS (check box)	Photo (check box)
FKT- 055 -01-A	0-2"	6/17	0955	START	Location on property: Front yard, near drive	✓	Location: ✓
FKT- 055 -01-B	2-6"		0956		Soil description: no sod		Samples: ✓
FKT- 055 -01-C	6-12"		0959				
FKT- 055 -01-D	12-24"		1001				
FKT- 055 -02-A	0-2"	6/17	1005	START	Location on property: Front yard near tree	✓	Location: ✓
FKT- 055 -02-B	2-6"		1007		Soil description: sod ~1 in soil		Samples: ✓
FKT- 055 -02-C	6-12"		1009				
FKT- 055 -02-D	12-24"		1012				
FKT- 055 -03-A	0-2"	6/17	1015	START	Location on property: side yard near house	✓	Location: ✓
FKT- 055 -03-B	2-6"		1017		Soil description: slight sod, mostly bare		Samples: ✓
FKT- 055 -03-C	6-12"		1020				
FKT- 055 -03-D	12-24"		1022				
FKT- 055 -04-A	0-2"	6/17	1024	START	Location on property: Center back yard b/w shed + Fence	✓	Location: ✓
FKT- 055 -04-B	2-6"		1026		Soil description: sod ~1"		Samples: ✓
FKT- 055 -04-C	6-12"		1030				
FKT- 055 -04-D	12-24"		1031				
FKT- 055 -05-A	0-2"	6/17	1035	START	Location on property: North side of yard near pool	✓	Location: ✓
FKT- 055 -05-B (MS/MSD)	2-6"		1037		Soil description: Sod		Samples: ✓
FKT- 055 -05-C	6-12"		1040				
FKT- 055 -05-D	12-24"		1042				
FKT- 055 -06-A	0-2"	6/17	10:45	START	Location on property: East of residential house NE corner	✓	Location: ✓
FKT- 055 -06-B	2-6"		10:47		Soil description: Sod ~1"		Samples: ✓
FKT- 055 -06-C	6-12"		10:50				
FKT- 055 -06-D	12-24"		10:52				
FKT- 055 -07-A	0-2"	6/17	10:55	START	Location on property: Back yard SE corner	✓	Location: ✓
FKT- 055 -07-B	2-6"		10:57		Soil description: Sod ~ 1/2"		Samples: ✓
FKT- 055 -07-C	6-12"		11:00				
FKT- 055 -07-D	12-24"		11:02				
FKT- 055 -08-A	0-2"	6/17	11:04	START	Location on property: Back yard between shed + Tree	✓	Location: ✓
FKT- 055 -08-B	2-6"		11:06		Soil description: Sod		Samples: ✓
FKT- 055 -08-C	6-12"		11:10				
FKT- 055 -08-D	12-24"		11:12				
FKT- -09-A	0-2"				Location on property:		Location:
FKT- -09-B	2-6"						
FKT- -09-C	6-12"				Soil description:		Samples:
FKT- -09-D	12-24"						
FKT- -10-A	0-2"				Location on property:		Location:
FKT- -10-B	2-6"						
FKT- -10-C	6-12"				Soil description:		Samples:
FKT- -10-D	12-24"						

Station Layout **North arrow:** ↑

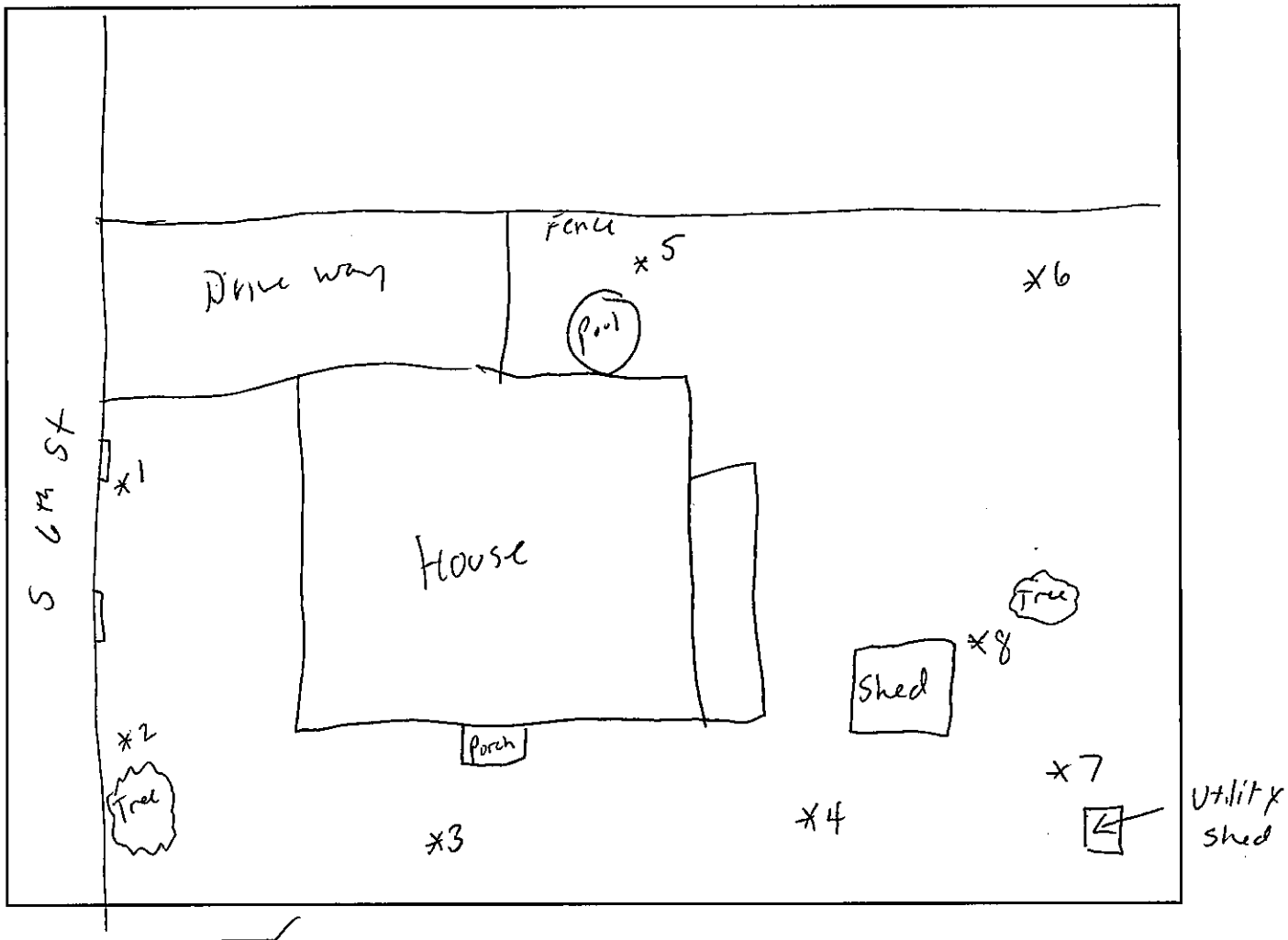

MS Sample? Yes ☑ *(no additional volume required – just note in SCRIBE)*

Field Duplicate Sample? Yes ☑ *(list field duplicate identifiers with corresponding field sample identifiers below)*

Field Sample Identifier		Field Duplicate Identifiers
FKT- - -A	0-2"	FKT- - -E
FKT- 055 - 05 -B	2-6"	FKT- 055 - 05 -F @ 1037
FKT- - -C	6-12"	FKT- - -G
FKT- - -D	12-24"	FKT- - -H

Additional Comments:

Sample Collection Field Sheet

Tetra Tech

Project: Former Kil-Tone Removal Assessment [PHASE II] **Matrix:** Residential Soil (0-24")

STATION ID: 056 **ADDRESS:** [redacted] **NUMBER OF OCCUPANTS:**

Sample Identifier		Sample Date	Sample Time	Sampler	Sample Location Description	GPS (check box)	Photo (check box)
FKT- 056 -01-A	0-2"	6/17	14:50	GB	Location on property: Front yard, west of house	✓	Location: ✓
FKT- 056 -01-B	2-6"		14:52		Soil description: Grass-covered		Samples: ✓
FKT- 056 -01-C	6-12"		14:55				
FKT- 056 -01-D	12-24"		14:57				
FKT- 056 -02-A	0-2"	6/17	15:00	GB	Location on property: Back yard, east of house	✓	Location: ✓
FKT- 056 -02-B	2-6"		15:02		Soil description: Gravel-covered		Samples: ✓
FKT- 056 -02-C	6-12"		15:05				
FKT- 056 -02-D	12-24"		15:07				
FKT- 056 -03-A	0-2"	6/17	15:10	GB	Location on property: Back yard, east of house	✓	Location: ✓
FKT- 056 -03-B	2-6"		15:12		Soil description: Gravel-covered, mix of fill material		Samples: ✓
FKT- 056 -03-C MS/MSD	6-12"		15:13				
FKT- 056 -03-D	12-24"		15:15				
FKT- 056 -04-A	0-2"	6/17	15:20	GB	Location on property: Behind house,	✓	Location: ✓
FKT- 056 -04-B	2-6"		15:23		Soil description: Gravel covered/mix of gravel & bare ground		Samples: ✓
FKT- 056 -04-C	6-12"		15:25				
FKT- 056 -04-D	12-24"		15:30				
FKT- -05-A	0-2"				Location on property:		Location:
FKT- -05-B	2-6"						
FKT- -05-C	6-12"				Soil description:		Samples:
FKT- -05-D	12-24"						
FKT- -06-A	0-2"				Location on property:		Location:
FKT- -06-B	2-6"						
FKT- -06-C	6-12"				Soil description:		Samples:
FKT- -06-D	12-24"						
FKT- -07-A	0-2"				Location on property:		Location:
FKT- -07-B	2-6"						
FKT- -07-C	6-12"				Soil description:		Samples:
FKT- -07-D	12-24"						
FKT- -08-A	0-2"				Location on property:		Location:
FKT- -08-B	2-6"						
FKT- -08-C	6-12"				Soil description:		Samples:
FKT- -08-D	12-24"						
FKT- -09-A	0-2"				Location on property:		Location:
FKT- -09-B	2-6"						
FKT- -09-C	6-12"				Soil description:		Samples:
FKT- -09-D	12-24"						
FKT- -10-A	0-2"				Location on property:		Location:
FKT- -10-B	2-6"						
FKT- -10-C	6-12"				Soil description:		Samples:
FKT- -10-D	12-24"						

Station Layout **North arrow:** ↑

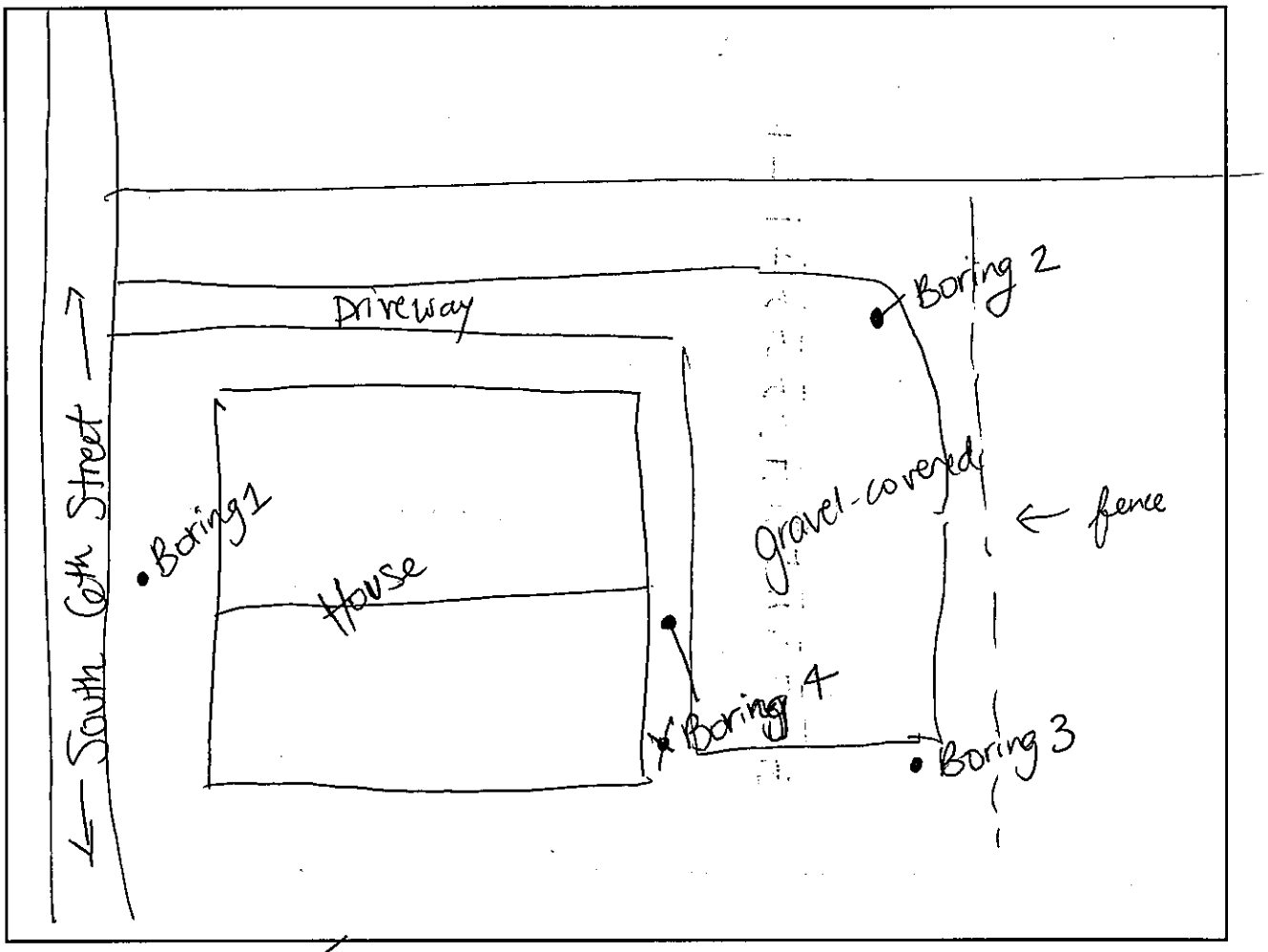

MS Sample? Yes ☑ *(no additional volume required – just note in SCRIBE)*

Field Duplicate Sample? Yes ☑ *(list field duplicate identifiers with corresponding field sample identifiers below)*

Field Sample Identifier		Field Duplicate Identifiers
FKT- - -A	0-2"	FKT- - -E
FKT- - -B	2-6"	FKT- - -F
FKT- 056 - 03 -C	6-12"	FKT- 056 - 03 -G
FKT- - -D	12-24"	FKT- - -H

21513

Additional Comments:

Sample Collection Field Sheet

Tetra Tech

Project: Former Kil-Tone Removal Assessment [PHASE II] **Matrix:** Residential Soil (0-24")

STATION ID: 057 **ADDRESS:** [redacted] **NUMBER OF OCCUPANTS:**

Sample Identifier		Sample Date	Sample Time	Sampler	Sample Location Description	GPS (check box)	Photo (check box)
FKT- 057 -01-A	0-2"	6/15	2:05	GB	Location on property: Southwest of ~~property~~ house	✓	Location: ✓
FKT- 057 -01-B	2-6"		2:10		Soil description: Topsoil, bare ground		Samples: ✓
FKT- 057 -01-C	6-12"		2:15				
FKT- 057 -01-D	12-24"		2:20				
FKT- 057 -02-A	0-2"	6/15	2:25	GB	Location on property: South east of residential house	✓	Location: ✓
FKT- 057 -02-B	2-6"		2:30		Soil description: grass-covered, top soil		Samples: ✓
FKT- 057 -02-C	6-12"		2:32				
FKT- 057 -02-D	12-24"		2:35				
FKT- 057 -03-A	0-2"	6/15	2:36	GB	Location on property: northeast of residential house	✓	Location: ✓
FKT- 057 -03-B	2-6"		2:37		Soil description: Gravel-covered, top soil		Samples: ✓
FKT- 057 -03-C (MS/MSD)	6-12"		2:38				
FKT- 057 -03-D	12-24"		2:40				
FKT- 057 -04-A	0-2"	6/15	2:41	GB	Location on property: north of residential house	✓	Location: ✓
FKT- 057 -04-B	2-6"		2:43		Soil description: gravel-covered		Samples: ✓
FKT- 057 -04-C	6-12"		2:45				
FKT- 057 -04-D	12-24"		2:47				
FKT- -05-A	0-2"				Location on property:		Location:
FKT- -05-B	2-6"						
FKT- -05-C	6-12"				Soil description:		Samples:
FKT- -05-D	12-24"						
FKT- -06-A	0-2"				Location on property:		Location:
FKT- -06-B	2-6"						
FKT- -06-C	6-12"				Soil description:		Samples:
FKT- -06-D	12-24"						
FKT- -07-A	0-2"				Location on property:		Location:
FKT- -07-B	2-6"						
FKT- -07-C	6-12"				Soil description:		Samples:
FKT- -07-D	12-24"						
FKT- -08-A	0-2"				Location on property:		Location:
FKT- -08-B	2-6"						
FKT- -08-C	6-12"				Soil description:		Samples:
FKT- -08-D	12-24"						
FKT- -09-A	0-2"				Location on property:		Location:
FKT- -09-B	2-6"						
FKT- -09-C	6-12"				Soil description:		Samples:
FKT- -09-D	12-24"						
FKT- -10-A	0-2"				Location on property:		Location:
FKT- -10-B	2-6"						
FKT- -10-C	6-12"				Soil description:		Samples:
FKT- -10-D	12-24"						

Station Layout **North arrow:** ↑

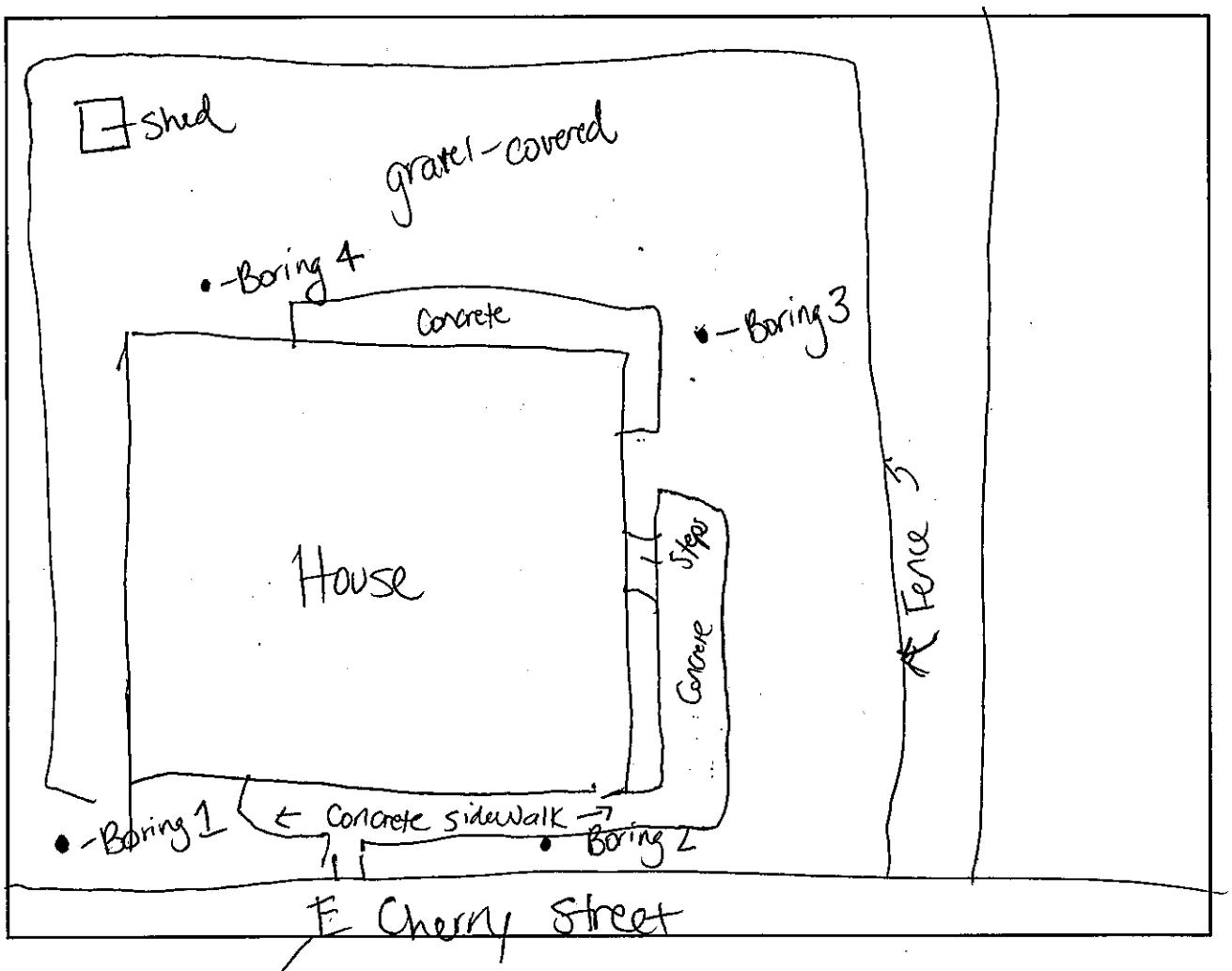

MS Sample? Yes ☑ *(no additional volume required – just note in SCRIBE)*

Field Duplicate Sample? Yes ☑ *(list field duplicate identifiers with corresponding field sample identifiers below)*

Field Sample Identifier		Field Duplicate Identifiers
FKT- - -A	0-2"	FKT- - -E
FKT- - -B	2-6"	FKT- - -F
FKT- 057 - 03 -C	6-12"	FKT- 057 - 03 -G
FKT- - -D	12-24"	FKT- - -H

@ 1438

Additional Comments:

Sample Collection Field Sheet
Tetra Tech

Project: Former Kil-Tone Removal Assessment [PHASE II] **Matrix:** Residential Soil (0-24")

STATION ID: 058 **ADDRESS:** [redacted] **NUMBER OF OCCUPANTS:**

Sample Identifier		Sample Date	Sample Time	Sampler	Sample Location Description	GPS (check box)	Photo (check box)
15 FKT- 058 -01-A (HS/HSD)	0-2"	6/19	9:05	GB	Location on property: front yard	✓	Location: ✓
FKT- 058 -01-B	2-6"		9:07		Soil description: 0.5" Sod		Samples: ✓
FKT- 058 -01-C	6-12"		9:10				
FKT- 058 -01-D	12-24"		9:15				
FKT- 058 -02-A	0-2"	6/19	9:20	GB	Location on property: Driveway	✓	Location: ✓
FKT- 058 -02-B	2-6"		9:22		Soil description: Gravel-covered		Samples: ✓
FKT- 058 -02-C	6-12"		9:25				
FKT- 058 -02-D	12-24"		9:30				
FKT- 058 -03-A	0-2"	6/19	9:31	GB	Location on property: Backyard	✓	Location: ✓
FKT- 058 -03-B	2-6"		9:33		Soil description: @ Bare grard		Samples: ✓
FKT- 058 -03-C	6-12"		9:35				
FKT- 058 -03-D	12-24"		9:40				
FKT- 058 -04-A	0-2"	6/19	9:42	GB	Location on property: Backyard	✓	Location: ✓
FKT- 058 -04-B	2-6"		9:45		Soil description: Leaf-covered		Samples: ✓
FKT- 058 -04-C	6-12"		9:48				
FKT- 058 -04-D	12-24"		9:50				
FKT- -05-A	0-2"				Location on property:		Location:
FKT- -05-B	2-6"						
FKT- -05-C	6-12"				Soil description:		Samples:
FKT- -05-D	12-24"						
FKT- -06-A	0-2"				Location on property:		Location:
FKT- -06-B	2-6"						
FKT- -06-C	6-12"				Soil description:		Samples:
FKT- -06-D	12-24"						
FKT- -07-A	0-2"				Location on property:		Location:
FKT- -07-B	2-6"						
FKT- -07-C	6-12"				Soil description:		Samples:
FKT- -07-D	12-24"						
FKT- -08-A	0-2"				Location on property:		Location:
FKT- -08-B	2-6"						
FKT- -08-C	6-12"				Soil description:		Samples:
FKT- -08-D	12-24"						
FKT- -09-A	0-2"				Location on property:		Location:
FKT- -09-B	2-6"						
FKT- -09-C	6-12"				Soil description:		Samples:
FKT- -09-D	12-24"						
FKT- -10-A	0-2"				Location on property:		Location:
FKT- -10-B	2-6"						
FKT- -10-C	6-12"				Soil description:		Samples:
FKT- -10-D	12-24"						

Station Layout **North arrow:** ↑

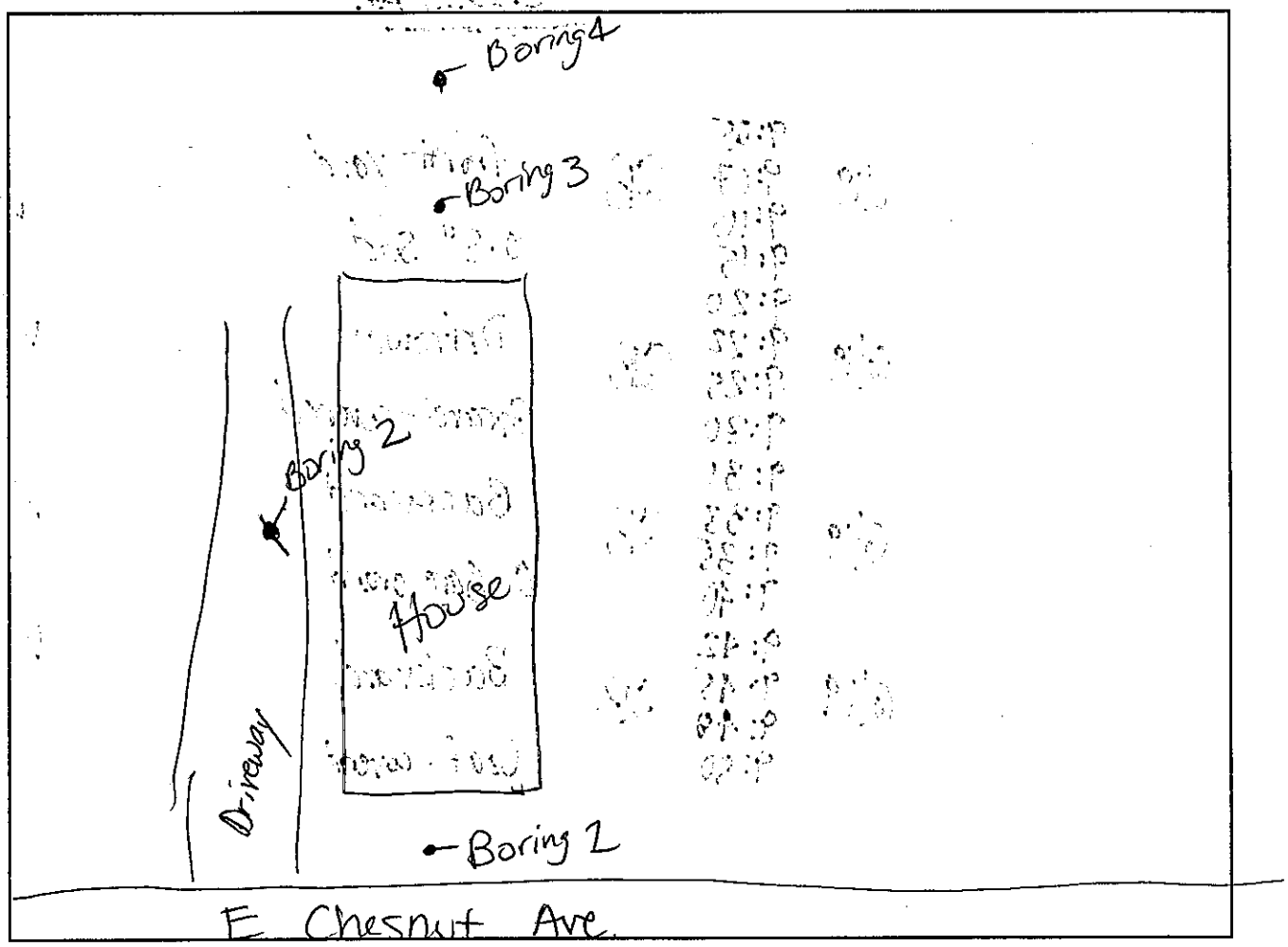

MS Sample? Yes ☑ *(no additional volume required – just note in SCRIBE)*

Field Duplicate Sample? Yes ☑ *(list field duplicate identifiers with corresponding field sample identifiers below)*

Field Sample Identifier		Field Duplicate Identifiers
FKT- 058 - 01 -A	0-2"	FKT- 058 - 01 -E @0905
FKT- - -B	2-6"	FKT- - -F
FKT- - -C	6-12"	FKT- - -G
FKT- - -D	12-24"	FKT- - -H

Additional Comments:

Sample Collection Field Sheet
Tetra Tech

Project: Former Kil-Tone Removal Assessment [PHASE II] **Matrix:** Residential Soil (0-24")

STATION ID: 059 **ADDRESS:** [redacted] **NUMBER OF OCCUPANTS:**

Sample Identifier		Sample Date	Sample Time	Sampler	Sample Location Description	GPS (check box)	Photo (check box)
15 FKT- 059 -01-A	0-2"	6/19	10:00	GB	Location on property: front yard	✓	Location: ✓
FKT- 059 -01-B	2-6"		10:02		Soil description: Grass-covered		Samples: ✓
FKT- 059 -01-C	6-12"		10:03				
FKT- 059 -01-D	12-24"		10:05				
FKT- 059 -02-A	0-2"	6/19	10:10	GB	Location on property: Back yard	✓	Location: ✓
FKT- 059 -02-B	2-6"		60:12		Soil description: gravel-covered		Samples: ✓
FKT- 059 -02-C	6-12"		10:13				
FKT- 059 -02-D	12-24"		10:15				
FKT- 059 -03-A	0-2"	6/19	10:20	GB	Location on property: Backyard	✓	Location: ✓
FKT- 059 -03-B	2-6"		10:22		Soil description: Bare ground		Samples: ✓
FKT- 059 -03-C	6-12"		10:25				
FKT- 059 -03-D	12-24"		10:27				
FKT- 059 -04-A	0-2"	6/19	10:30	GB	Location on property: Backyard	✓	Location: ✓
FKT- 059 -04-B	2-6"		10:33		Soil description: Bare ground		Samples: ✓
FKT- 059 -04-C	6-12"		10:35				
FKT- 059 -04-D	12-24"		10:40				
FKT- ~~059~~ -05-A	0-2"				Location on property:		Location:
FKT- -05-B	2-6"						
FKT- -05-C	6-12"				Soil description:		Samples:
FKT- -05-D	12-24"						
FKT- -06-A	0-2"				Location on property:		Location:
FKT- -06-B	2-6"						
FKT- -06-C	6-12"				Soil description:		Samples:
FKT- -06-D	12-24"						
FKT- -07-A	0-2"				Location on property:		Location:
FKT- -07-B	2-6"						
FKT- -07-C	6-12"				Soil description:		Samples:
FKT- -07-D	12-24"						
FKT- -08-A	0-2"				Location on property:		Location:
FKT- -08-B	2-6"						
FKT- -08-C	6-12"				Soil description:		Samples:
FKT- -08-D	12-24"						
FKT- -09-A	0-2"				Location on property:		Location:
FKT- -09-B	2-6"						
FKT- -09-C	6-12"				Soil description:		Samples:
FKT- -09-D	12-24"						
FKT- -10-A	0-2"				Location on property:		Location:
FKT- -10-B	2-6"						
FKT- -10-C	6-12"				Soil description:		Samples:
FKT- -10-D	12-24"						

Station Layout **North arrow:** ↑

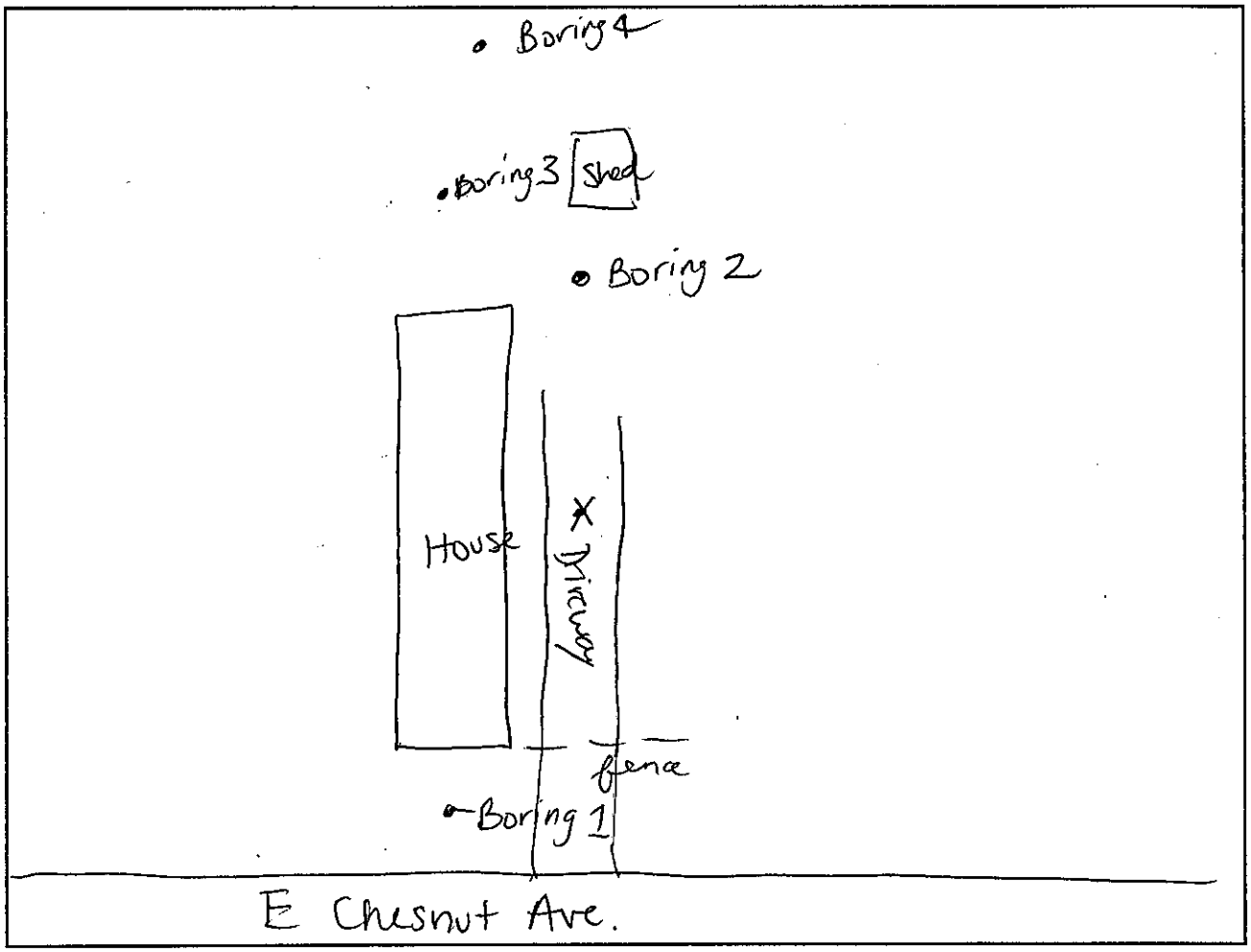

MS Sample? Yes ☐ *(no additional volume required – just note in SCRIBE)*

Field Duplicate Sample? Yes ☐ *(list field duplicate identifiers with corresponding field sample identifiers below)*

Field Sample Identifier		Field Duplicate Identifiers
FKT- 059 - 01 -A	0-2"	FKT- 059 - 01 -E
FKT- - -B	2-6"	FKT- - -F
FKT- - -C	6-12"	FKT- - -G
FKT- - -D	12-24"	FKT- - -H

Additional Comments:

Sample Collection Field Sheet

Tetra Tech

Project: Former Kil-Tone Removal Assessment [PHASE II] **Matrix:** Residential Soil (0-24")

STATION ID: 061 **ADDRESS:** [redacted] **NUMBER OF OCCUPANTS:**

Sample Identifier		Sample Date	Sample Time	Sampler	Sample Location Description	GPS (check box)	Photo (check box)
FKT- 061 -01-A (MS/MSD)	0-2"	6/17	9:40	GB	Location on property: ~~East~~ West of residential house	✓	Location: ✓
FKT- 061 -01-B	2-6"		9:45		Soil description: top soil, grass-covered		Samples: ✓
FKT- 061 -01-C	6-12"		9:50				
FKT- 061 -01-D	12-24"		9:55				
FKT- 061 -02-A	0-2"	6/17	10:00	GB	Location on property: ~~West~~ East of residential house in back ~~ground~~ yard	✓	Location: ✓
FKT- 061 -02-B	2-6"		10:02		Soil description: top soil, grass-covered		Samples: ✓
FKT- 061 -02-C	6-12"		10:05				
FKT- 061 -02-D	12-24"		10:07				
FKT- 061 -03-A	0-2"	6/17	10:10	GB	Location on property: ~~West~~ East of residential house in backyard	✓	Location: ✓
FKT- 061 -03-B	2-6"		10:15		Soil description: top soil, grass-covered		Samples: ✓
FKT- 061 -03-C	6-12"		10:20				
FKT- 061 -03-D	12-24"		10:25				
FKT- 061 -04-A	0-2"	6/17	10:30	GB	Location on property: ~~West~~ East of residential house	✓	Location: ✓
FKT- 061 -04-B	2-6"		10:35		Soil description: Fill material, grass-covered		Samples: ✓
FKT- 061 -04-C	6-12"		10:40				
FKT- 061 -04-D	12-24"		10:45				
FKT- -05-A	0-2"				Location on property:		Location:
FKT- -05-B	2-6"						
FKT- -05-C	6-12"				Soil description:		Samples:
FKT- -05-D	12-24"						
FKT- -06-A	0-2"				Location on property:		Location:
FKT- -06-B	2-6"						
FKT- -06-C	6-12"				Soil description:		Samples:
FKT- -06-D	12-24"						
FKT- -07-A	0-2"				Location on property:		Location:
FKT- -07-B	2-6"						
FKT- -07-C	6-12"				Soil description:		Samples:
FKT- -07-D	12-24"						
FKT- -08-A	0-2"				Location on property:		Location:
FKT- -08-B	2-6"						
FKT- -08-C	6-12"				Soil description:		Samples:
FKT- -08-D	12-24"						
FKT- -09-A	0-2"				Location on property:		Location:
FKT- -09-B	2-6"						
FKT- -09-C	6-12"				Soil description:		Samples:
FKT- -09-D	12-24"						
FKT- -10-A	0-2"				Location on property:		Location:
FKT- -10-B	2-6"						
FKT- -10-C	6-12"				Soil description:		Samples:
FKT- -10-D	12-24"						

Station Layout **North arrow:** ↑

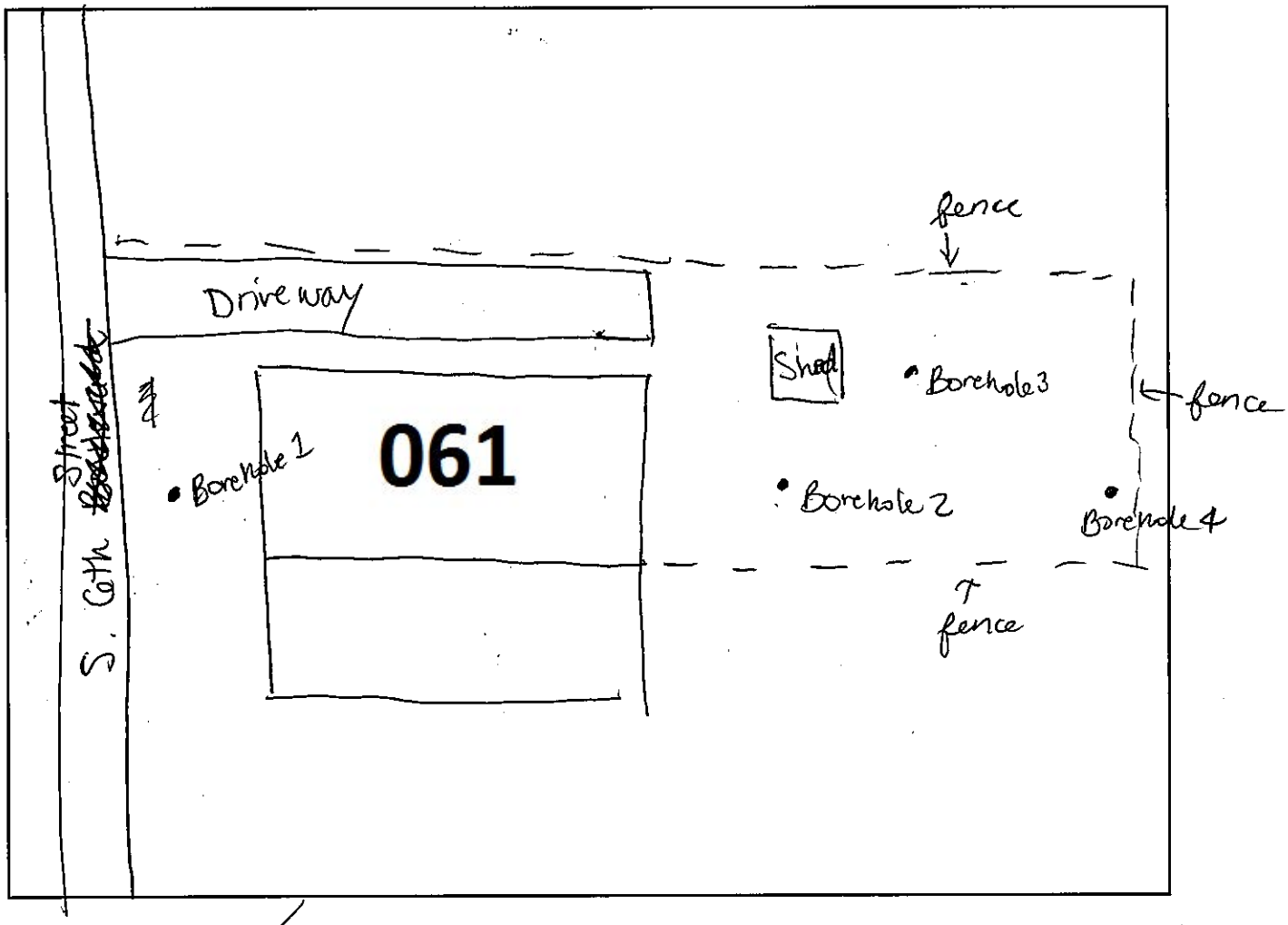

MS Sample? Yes ☑ *(no additional volume required – just note in SCRIBE)*

Field Duplicate Sample? Yes ☑ *(list field duplicate identifiers with corresponding field sample identifiers below)*

Field Sample Identifier		Field Duplicate Identifiers
FKT- 06 - 01 -A	0-2"	FKT- 06 - 01 -E @0940
FKT- - -B	2-6"	FKT- - -F
FKT- - -C	6-12"	FKT- - -G
FKT- - -D	12-24"	FKT- - -H

Additional Comments:

Sample Collection Field Sheet

Tetra Tech

Project: Former Kil-Tone Removal Assessment [PHASE II] **Matrix:** Residential Soil (0-24")

STATION ID: 062 **ADDRESS:** [redacted] **NUMBER OF OCCUPANTS:**

Sample Identifier		Sample Date	Sample Time	Sampler	Sample Location Description	GPS (check box)	Photo (check box)
FKT- 062 -01-A	0-2"	6/10	1104	GB	Location on property: Front of Property, West	✓	Location: ✓
FKT- 062 -01-B	2-6"		1105		Soil description: Sandy Bare		Samples: ✓
FKT- 062 -01-C	6-12"		1107				
FKT- 062 -01-D	12-24"		1109				
FKT- 062 -02-A	0-2"	6/10	1116	GB	Location on property: Side of Property, SW against Fence	✓	Location: ✓
FKT- 062 -02-B	2-6"		1117		Soil description: Sandy Bare		Samples: ✓
FKT- 062 -02-C	6-12"		1120				
FKT- 062 -02-D	12-24"		1123				
FKT- 062 -03-A	0-2"	6/10	1124	GB	Location on property: Back side of property, against fence, SE	✓	Location: ✓
FKT- 062 -03-B	2-6"		1125		Soil description: solid soil, Bare		Samples: ✓
FKT- 062 -03-C	6-12"		1126				
FKT- 062 -03-D	12-24"		1128				
FKT- 062 -04-A	0-2"	6/10	1129	GB	Location on property: Back side of Property, next to ATV, W	✓	Location: ✓
FKT- 062 -04-B	2-6"		1130		Soil description: Rocky soil, Bare		Samples: ✓
FKT- 062 -04-C	6-12"		1132				
FKT- 062 -04-D	12-24"		1134				
FKT- 062 -05-A	0-2"	6/10	1137	GB	Location on property: Back Right side of the property, W	✓	Location: ✓
FKT- 062 -05-B	2-6"		1138		Soil description: Rocky soil, Bare		Samples: ✓
15 FKT- 062 -05-C	6-12"		1140				
FKT- 062 -05-D	12-24"		1142				
FKT- -06-A	0-2"				Location on property:		Location:
FKT- -06-B	2-6"						
FKT- -06-C	6-12"				Soil description:		Samples:
FKT- -06-D	12-24"						
FKT- -07-A	0-2"				Location on property:		Location:
FKT- -07-B	2-6"						
FKT- -07-C	6-12"				Soil description:		Samples:
FKT- -07-D	12-24"						
FKT- -08-A	0-2"				Location on property:		Location:
FKT- -08-B	2-6"						
FKT- -08-C	6-12"				Soil description:		Samples:
FKT- -08-D	12-24"						
FKT- -09-A	0-2"				Location on property:		Location:
FKT- -09-B	2-6"						
FKT- -09-C	6-12"				Soil description:		Samples:
FKT- -09-D	12-24"						
FKT- -10-A	0-2"				Location on property:		Location:
FKT- -10-B	2-6"						
FKT- -10-C	6-12"				Soil description:		Samples:
FKT- -10-D	12-24"						

Station Layout S 6th Street **North arrow:** →

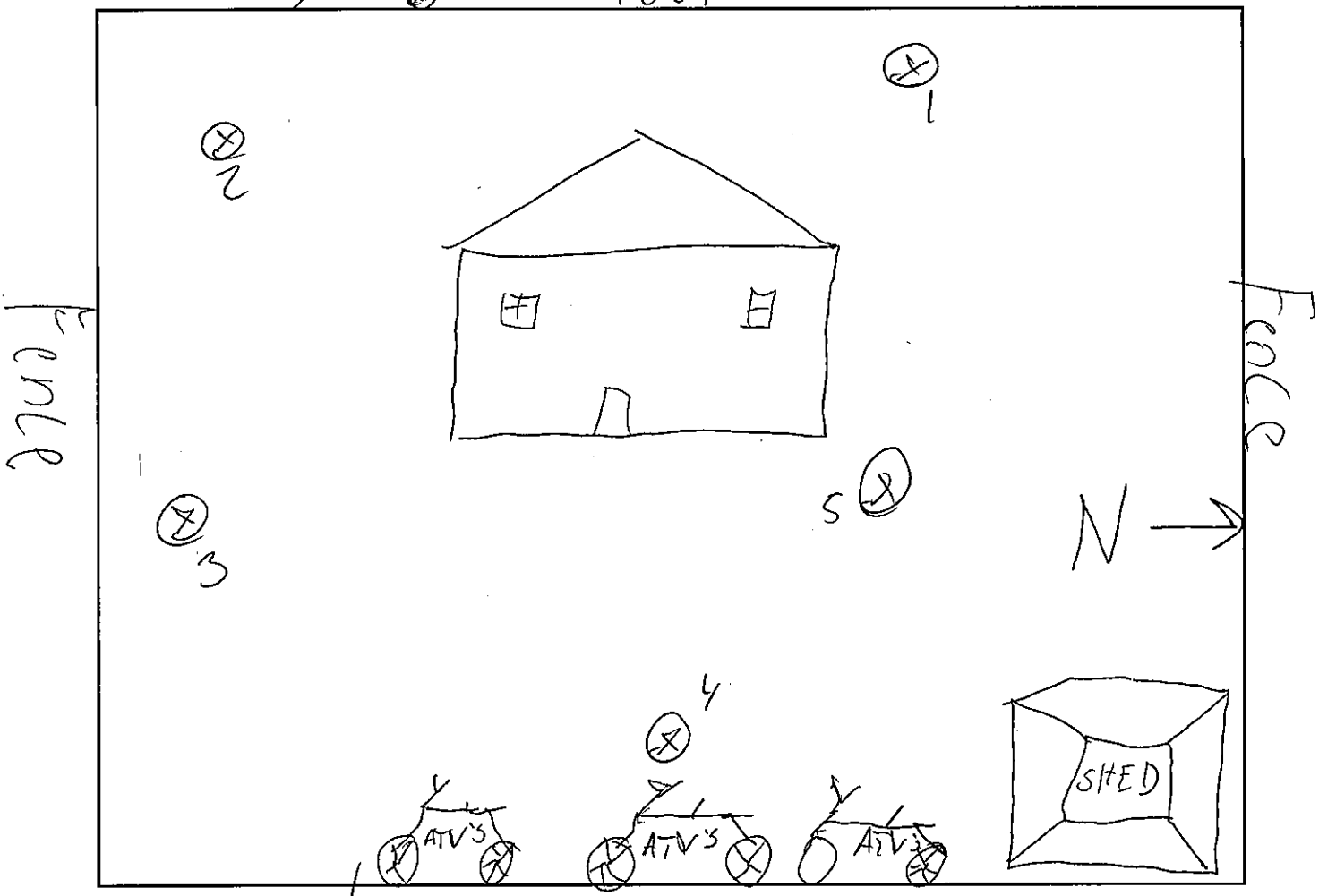

MS Sample? Yes [√] *(no additional volume required – just note in SCRIBE)*

Field Duplicate Sample? Yes [√] *(list field duplicate identifiers with corresponding field sample identifiers below)*

Field Sample Identifier		Field Duplicate Identifiers
FKT- - -A	0-2"	FKT- - -E
FKT- - -B	2-6"	FKT- - -F
FKT- 062 - 05 -C	6-12"	FKT- 062 - 05 -G
FKT- - -D	12-24"	FKT- - -H

Additional Comments:

Sample Collection Field Sheet

Tetra Tech

Project: Former Kil-Tone Removal Assessment [PHASE II] **Matrix:** Residential Soil (0-24")

STATION ID: 063 **ADDRESS:** [redacted] **NUMBER OF OCCUPANTS:**

Sample Identifier		Sample Date	Sample Time	Sampler	Sample Location Description	GPS (check box)	Photo (check box)
FKT- 063 -01-A	0-2"	6/18	9:35	GB	Location on property: west side of residential house	✓	Location: ✓
FKT- 063 -01-B	2-6"		9:37		Soil description: Top soil, 0.5" Sod		Samples: ✓
FKT- 063 -01-C	6-12"		9:39				
FKT- 063 -01-D	12-24"		9:40				
FKT- 063 -02-A	0-2"	6/18	9:42	GB	Location on property: West side of residential house	✓	Location: ✓
FKT- 063 -02-B	2-6"		9:45		Soil description: Topsoil, 0.5" Sod		Samples: ✓
FKT- 063 -02-C	6-12"		9:47				
FKT- 063 -02-D	12-24"		9:50				
FKT- 063 -03-A	0-2"	6/18	9:52	GB	Location on property: South side of residential house	✓	Location: ✓
FKT- 063 -03-B	2-6"		9:55		Soil description: Leaf-covered		Samples: ✓
FKT- 063 -03-C	6-12"		9:57				
FKT- 063 -03-D	12-24"		10:00				
FKT- 063 -04-A	0-2"	6/18	10:03	GB	Location on property: South east side of residential house.	✓	Location: ✓
FKT- 063 -04-B	2-6"		10:05		Soil description: 0.5" Sod		Samples: ✓
FKT- 063 -04-C	6-12"		10:07				
FKT- 063 -04-D	12-24"		10:10				
FKT- 063 -05-A	0-2"	6/18	10:12	GB	Location on property: Southeast of residential house	✓	Location: ✓
FKT- 063 -05-B	2-6"		10:15		Soil description: 0.5" Sod & grass-covered		Samples: ✓
FKT- 063 -05-C	6-12"		10:17				
FKT- 063 -05-D	12-24"		10:20				
FKT- 063 -06-A	0-2"	6/18	10:22	GB	Location on property: East side of house b/w house & shed	✓	Location: ✓
FKT- 063 -06-B	2-6"		10:23		Soil description: Gravel-covered		Samples: ✓
FKT- 063 -06-C	6-12"		10:25				
~~FKT- 063 -06-D~~	REFUSAL @ 13"		[redacted]				
FKT- 063 -07-A	0-2"	6/18	10:30	GB	Location on property: East side of residential house	✓	Location: ✓
FKT- 063 -07-B	2-6"		10:33		Soil description: 1" Sod, grass-covered		Samples: ✓
FKT- 063 -07-C	6-12"		10:35				
FKT- 063 -07-D (MS/MSD)	12-24"		10:40				
FKT- 063 -08-A	0-2"	6/18	10:42	GB	Location on property: North east side of residential house	✓	Location: ✓
FKT- 063 -08-B	2-6"		10:45		Soil description: Slightly grass-covered		Samples: ✓
FKT- 063 -08-C	6-12"		10:47				
FKT- 063 -08-D	12-24"		10:50				
FKT- -09-A	0-2"				Location on property:		Location:
FKT- -09-B	2-6"				Soil description:		Samples:
FKT- -09-C	6-12"						
FKT- -09-D	12-24"						
FKT- -10-A	0-2"				Location on property:		Location:
FKT- -10-B	2-6"				Soil description:		Samples:
FKT- -10-C	6-12"						
FKT- -10-D	12-24"						

Station Layout **North arrow:** ↑

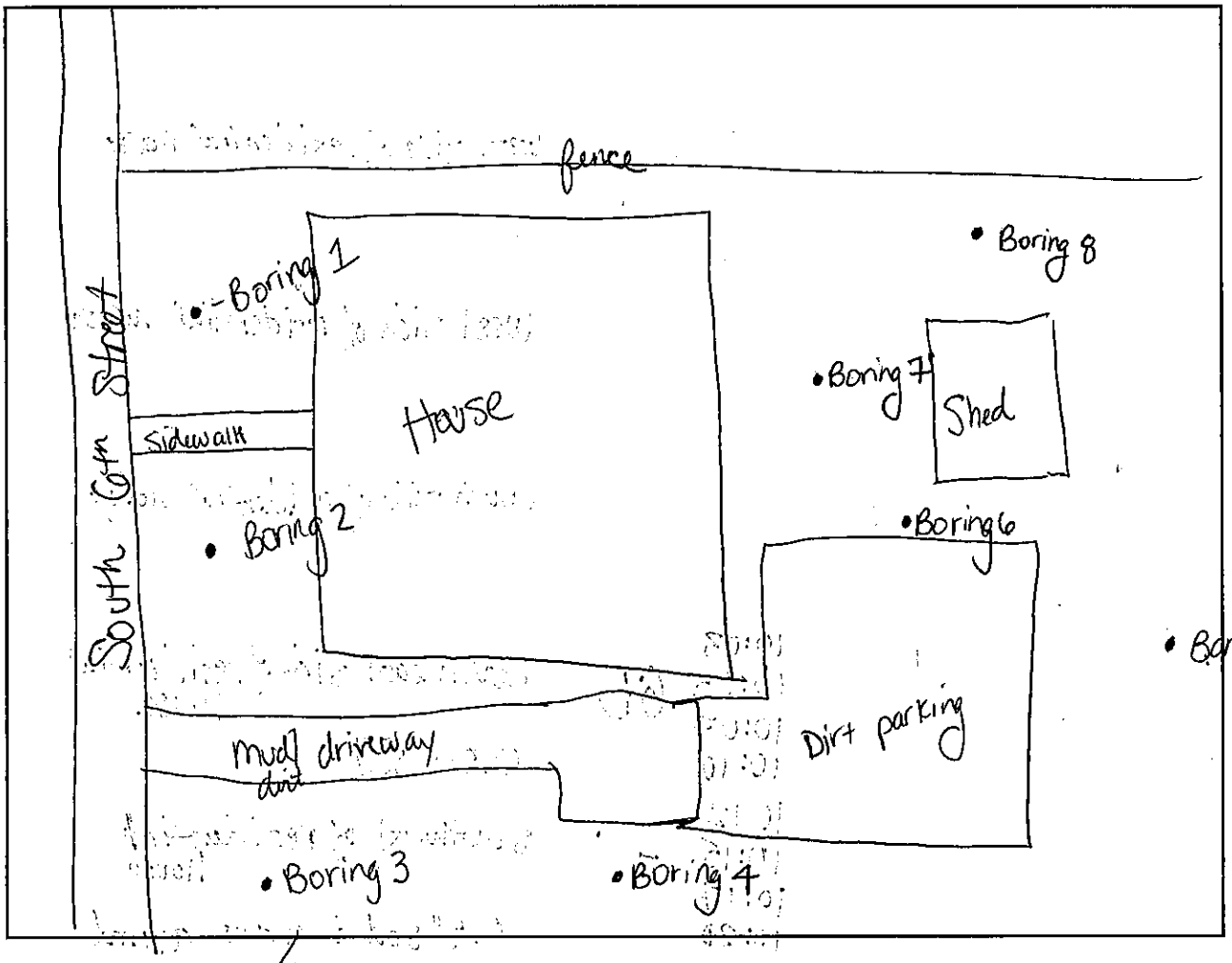

MS Sample? Yes ☑ *(no additional volume required – just note in SCRIBE)*

Field Duplicate Sample? Yes ☑ *(list field duplicate identifiers with corresponding field sample identifiers below)*

Field Sample Identifier		Field Duplicate Identifiers
FKT- - -A	0-2"	FKT- - -E
FKT- - -B	2-6"	FKT- - -F
FKT- - -C	6-12"	FKT- - -G
FKT- 063-07 -D	12-24"	FKT- 063-07 -H

@1010

Additional Comments:

Sample Collection Field Sheet

Tetra Tech

Project: Former Kil-Tone Removal Assessment [PHASE II] **Matrix:** Residential Soil (0-24")

STATION ID: 064 **ADDRESS:** [redacted] **NUMBER OF OCCUPANTS:**

Sample Identifier		Sample Date	Sample Time	Sampler	Sample Location Description	GPS (check box)	Photo (check box)
FKT- 064 -01-A	0-2"	6/9/15	13:20	Start CS	Location on property: Front yard near wooden fense Soil description: no sod	✓	Location: ✓ Samples: ✓
FKT- 064 -01-B	2-6"		13:25				
FKT- 064 -01-C	6-12"		13:30				
FKT- 064 -01-D	12-24"		13:35				
FKT- 064 -02-A	0-2"	6/9/15	1340	Start	Location on property: Front yard near intersection Soil description: Istroff set @ 18" no sod	✓	Location: ✓ Samples: ✓
FKT- 064 -02-B	2-6"		1345				
FKT- 064 -02-C	6-12"		1350				
FKT- 064 -02-D	12-24"		1355				
FKT- 064 -03-A	0-2"	6/9/15	1400	Start	Location on property: on driveway near sidewalk Soil description: no soil	✓	Location: ✓ Samples: ✓
FKT- 064 -03-B	2-6"		1405				
FKT- 064 -03-C	6-12"		1410				
FKT- 064 -03-D	12-24"		1415				
FKT- 064 -04-A	0-2"	6/9/15	1420	Start	Location on property: backyard, corner towards 6th st Soil description: no soil	✓	Location: ✓ Samples: ✓
FKT- 064 -04-B	2-6"		1425				
FKT- 064 -04-C	6-12"		1430				
FKT- 064 -04-D	12-24"		1435				
FKT- 064 -05-A	0-2"	6/9/15	—	Start	Location on property: Rear yard Soil description: ~~Relocate~~ due to nearby mystery tank * No Samples due to possible UST*	✓	Location: ✓ Samples: ✓
FKT- 064 -05-B	2-6"		—				
FKT- 064 -05-C	6-12"		—				
FKT- 064 -05-D	12-24"		—				
FKT- 064 ~~-06~~ 05R -A	0-2"	6/9/15	1440	Start	Location on property: Back yard far right corner Soil description: refusal @ 12" offset, " " 12" offset 3' no sod completed boring away from slag/ash	✓	Location: ✓ Samples: ✓
FKT- 064 ~~-06~~ 05R -B	2-6"		1445				
FKT- 064 ~~-06~~ 05R -C	6-12"		1450				
FKT- 064 ~~-06~~ 05R -D	12-24"		1455				
FKT- -07-A	0-2"				Location on property:		Location:
FKT- -07-B	2-6"						
FKT- -07-C	6-12"				Soil description:		Samples:
FKT- -07-D	12-24"						
FKT- -08-A	0-2"				Location on property:		Location:
FKT- -08-B	2-6"						
FKT- -08-C	6-12"				Soil description:		Samples:
FKT- -08-D	12-24"						
FKT- -09-A	0-2"				Location on property:		Location:
FKT- -09-B	2-6"						
FKT- -09-C	6-12"				Soil description:		Samples:
FKT- -09-D	12-24"						
FKT- -10-A	0-2"				Location on property:		Location:
FKT- -10-B	2-6"						
FKT- -10-C	6-12"				Soil description:		Samples:
FKT- -10-D	12-24"						

Station Layout

North arrow: ↑

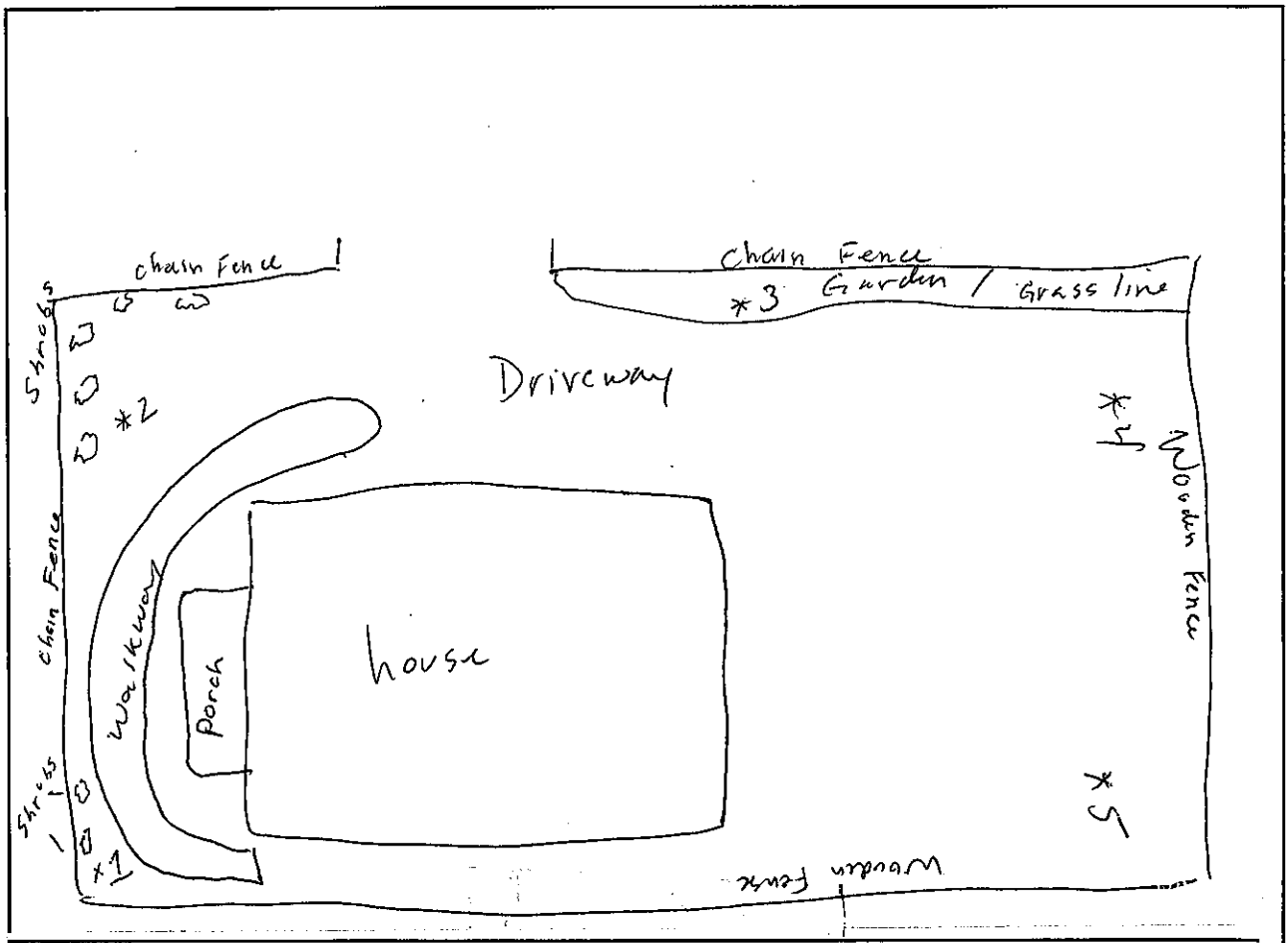

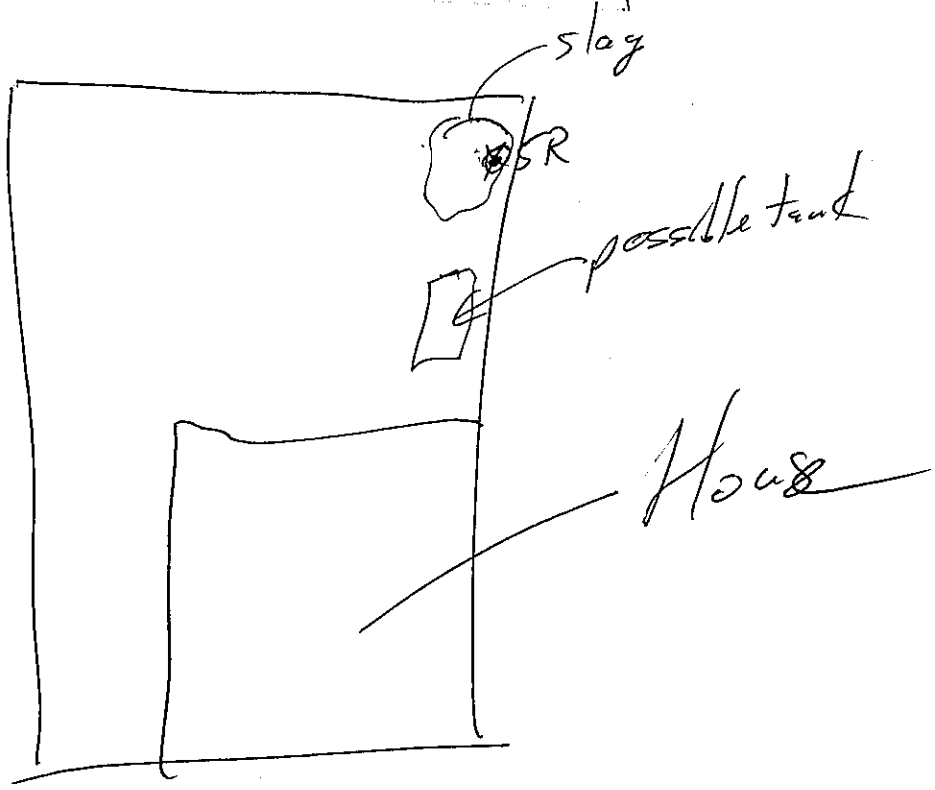

Sample Collection Field Sheet

Tetra Tech

Project: Former Kil-Tone Removal Assessment [PHASE II] **Matrix:** Residential Soil (0-24")

STATION ID: 065 **ADDRESS:** [redacted] **NUMBER OF OCCUPANTS:**

Sample Identifier		Sample Date	Sample Time	Sampler	Sample Location Description	GPS (check box)	Photo (check box)
15 FKT- 065 -01-A	0-2"	6/10	1313	GB	Location on property: Front of the property, in Front of bushes, N	✓	Location: ✓
FKT- 065 -01-B	2-6"		1314		Soil description: Sandy soil, Bare		Samples: ✓
FKT- 065 -01-C	6-12"		1317				
FKT- 065 -01-D	12-24"		1320				
FKT- 065 -02-A	0-2"	6/10	1327	GB	Location on property: Corner Back of Property, next to tree. SW	✓	Location: ✓
FKT- 065 -02-B	2-6"		1328		Soil description: Solid soil, Bare Refusal at D		Samples: ✓
FKT- 065 -02-C	6-12"		1330				
FKT- ~~065 -02-D~~	12-24"		~~1331~~				
FKT- 065 -03-A	0-2"	6/10	1336	GB	Location on property: East side of the property next to fence	✓	Location: ✓
FKT- 065 -03-B	2-6"		1337		Soil description: Rocky soil, Bare		Samples: ✓
FKT- 065 -03-C	6-12"		1339				
FKT- 065 -03-D	12-24"		1341				
~~FKT- 065 -04-A~~	~~0-2"~~	~~6/10~~		~~GB~~	~~Location on property:~~		~~Location:~~
~~FKT- 065 -04-B~~	~~2-6"~~				~~Soil description:~~		~~Samples:~~
~~FKT- 065 -04-C~~	~~6-12"~~						
~~FKT- 065 -04-D~~	~~12-24"~~						
~~FKT- 065 -05-A~~	~~0-2"~~	~~6/10~~		~~GB~~	~~Location on property:~~		~~Location:~~
~~FKT- 065 -05-B~~	~~2-6"~~				~~Soil description:~~		~~Samples:~~
~~FKT- 065 -05-C~~	~~6-12"~~						
~~FKT- 065 -05-D~~	~~12-24"~~						
FKT- -06-A	0-2"				Location on property:		Location:
FKT- -06-B	2-6"						
FKT- -06-C	6-12"				Soil description:		Samples:
FKT- -06-D	12-24"						
FKT- -07-A	0-2"				Location on property:		Location:
FKT- -07-B	2-6"						
FKT- -07-C	6-12"				Soil description:		Samples:
FKT- -07-D	12-24"						
FKT- -08-A	0-2"				Location on property:		Location:
FKT- -08-B	2-6"						
FKT- -08-C	6-12"				Soil description:		Samples:
FKT- -08-D	12-24"						
FKT- -09-A	0-2"				Location on property:		Location:
FKT- -09-B	2-6"						
FKT- -09-C	6-12"				Soil description:		Samples:
FKT- -09-D	12-24"						
FKT- -10-A	0-2"				Location on property:		Location:
FKT- -10-B	2-6"						
FKT- -10-C	6-12"				Soil description:		Samples:
FKT- -10-D	12-24"						

Station Layout **North arrow:** ↑

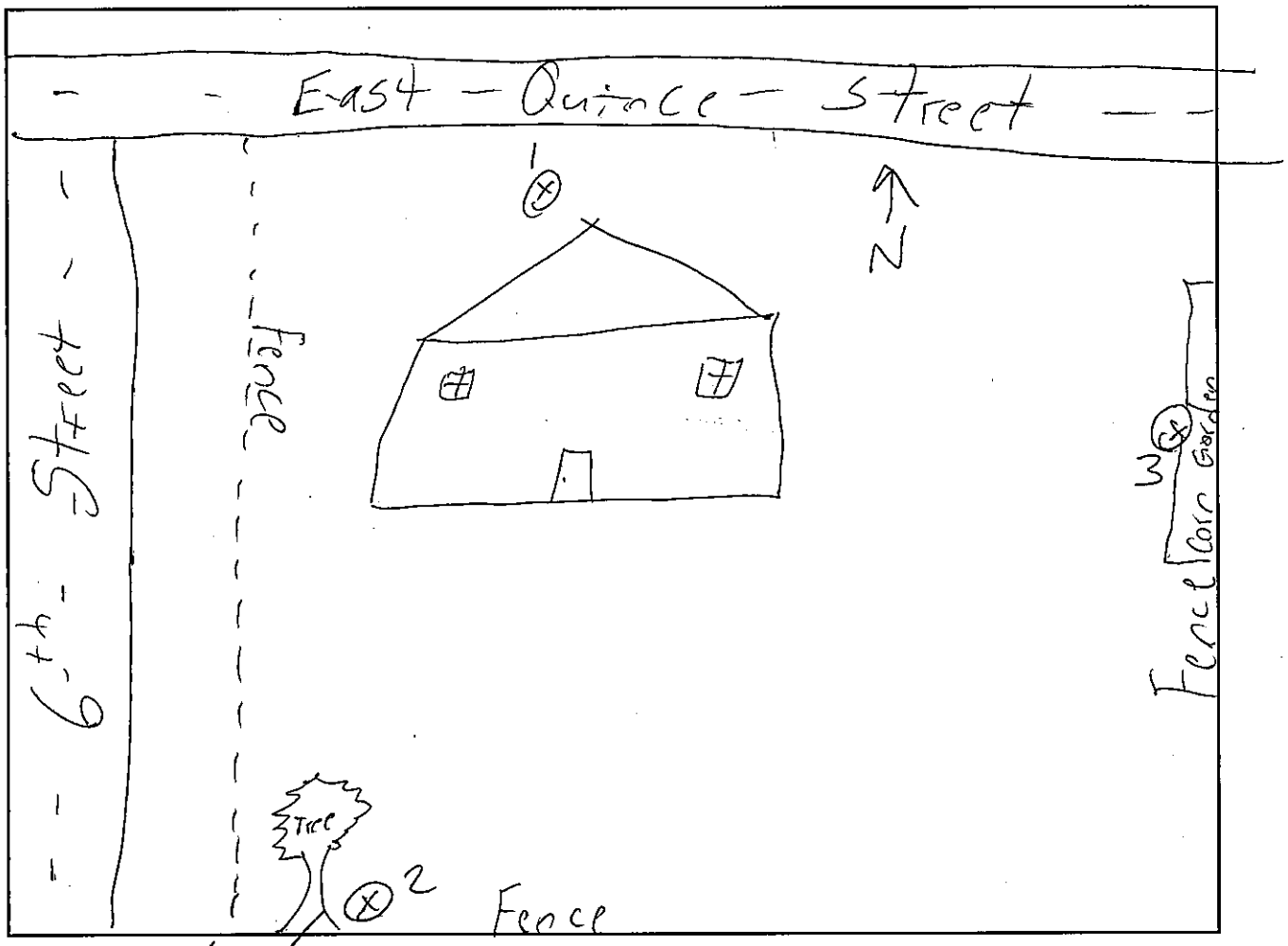

MS Sample? Yes ☑ *(no additional volume required – just note in SCRIBE)*

Field Duplicate Sample? Yes ☑ *(list field duplicate identifiers with corresponding field sample identifiers below)*

Field Sample Identifier		Field Duplicate Identifiers
FKT- 065 - 01 -A	0-2"	FKT- 065 - 01 -E
FKT- - -B	2-6"	FKT- - -F
FKT- - -C	6-12"	FKT- - -G
FKT- - -D	12-24"	FKT- - -H

Additional Comments:

Sample Collection Field Sheet

Tetra Tech

Project: Former Kil-Tone Removal Assessment [PHASE II] **Matrix:** Residential Soil (0-24")

STATION ID: 066 **ADDRESS:** [redacted] **NUMBER OF OCCUPANTS:** 7

Sample Identifier		Sample Date	Sample Time	Sampler	Sample Location Description	GPS (check box)	Photo (check box)
FKT- 066 -01-A	0-2"	6/8	2:20	GB	Location on property: Southeast of residential house	✓	Location: ✓
FKT- 066 -01-B	2-6"		2:23		Soil description: Top soil		Samples: ✓
FKT- 066 -01-C MS/MSD	6-12"		2:26				
FKT- 066 -01-D	12-24"		2:28				
FKT- 066 -02-A	0-2"	6/8	2:50	GB	Location on property: Northeast of residential house	✓	Location: ✓
FKT- 066 -02-B	2-6"		2:52		Soil description: Top soil		Samples: ✓
FKT- 066 -02-C	6-12"		2:55				
FKT- 066 -02-D	12-24"		2:56				
FKT- 066 -03-A	0-2"	6/8	3:01	GB	Location on property: north of residential house	✓	Location: ✓
FKT- 066 -03-B	2-6"		3:04		Soil description: Top soil		Samples: ✓
FKT- 066 -03-C MS/MSD	6-12"		3:05				
FKT- 066 -03-D	12-24"		3:07				
FKT- 066 -04-A	0-2"	6/8	3:15	GB	Location on property: Northwest corner of property	✓	Location: ✓
FKT- 066 -04-B	2-6"		3:20		Soil description: Top soil		Samples: ✓
FKT- 066 -04-C	6-12"		3:23				
FKT- 066 -04-D	12-24"		3:26				
FKT- 066 -05-A	0-2"	6/8	3:35	GB	Location on property: Southwest corner of property	✓	Location: ✓
FKT- 066 -05-B	2-6"		3:37		Soil description: Top soil		Samples: ✓
FKT- 066 -05-C	6-12"		3:40				
FKT- 066 -05-D	12-24"		3:43				
FKT- -06-A	0-2"				Location on property:		Location:
FKT- -06-B	2-6"						
FKT- -06-C	6-12"				Soil description:		Samples:
FKT- -06-D	12-24"						
FKT- -07-A	0-2"				Location on property:		Location:
FKT- -07-B	2-6"						
FKT- -07-C	6-12"				Soil description:		Samples:
FKT- -07-D	12-24"						
FKT- -08-A	0-2"				Location on property:		Location:
FKT- -08-B	2-6"						
FKT- -08-C	6-12"				Soil description:		Samples:
FKT- -08-D	12-24"						
FKT- -09-A	0-2"				Location on property:		Location:
FKT- -09-B	2-6"						
FKT- -09-C	6-12"				Soil description:		Samples:
FKT- -09-D	12-24"						
FKT- -10-A	0-2"				Location on property:		Location:
FKT- -10-B	2-6"						
FKT- -10-C	6-12"				Soil description:		Samples:
FKT- -10-D	12-24"						

Station Layout **North arrow:** ↑

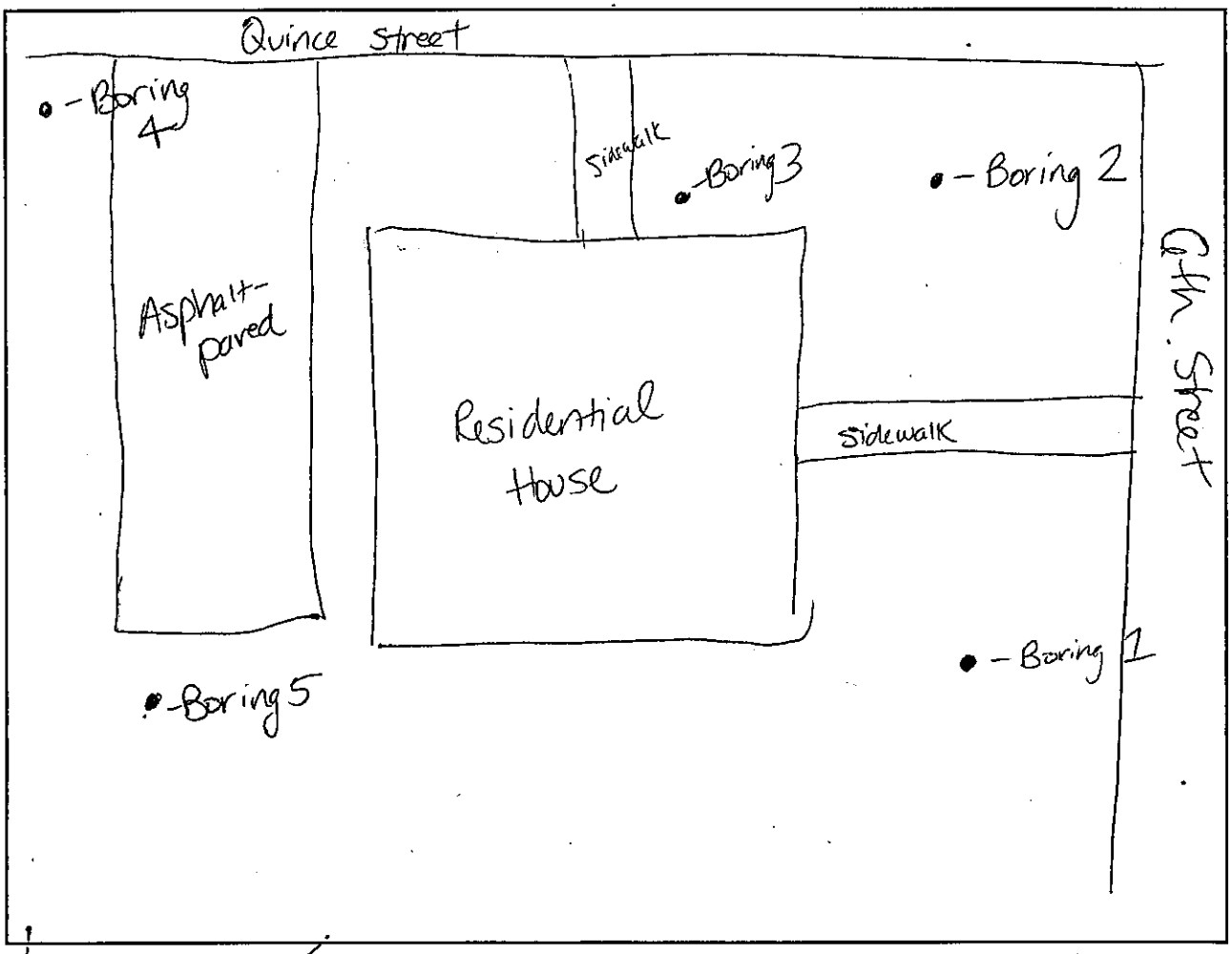

MS Sample? Yes [✓] *(no additional volume required – just note in SCRIBE)*

Field Duplicate Sample? Yes [✓] *(list field duplicate identifiers with corresponding field sample identifiers below)*

Field Sample Identifier		Field Duplicate Identifiers
FKT- - -A	0-2"	FKT- - -E
FKT- - -B	2-6"	FKT- - -F
FKT- - -C	6-12"	FKT- - -G
FKT- - -D	12-24"	FKT- - -H

Additional Comments:

Sample Collection Field Sheet

Tetra Tech

Project: Former Kil-Tone Removal Assessment [PHASE II] **Matrix:** Residential Soil (0-24")

STATION ID: 067 **ADDRESS:** [redacted] **NUMBER OF OCCUPANTS:**

Sample Identifier		Sample Date	Sample Time	Sampler	Sample Location Description	GPS (check box)	Photo (check box)
FKT- 067 -01-A ✓	0-2"	6/8	1:30	GB	Location on property: north portion, just south of fence	✓	Location: ✓
FKT- 067 -01-B ✓	2-6"		1:32		Soil description: Brown, sandy		Samples: ✓
FKT- 067 -01-C ✓ MS/MSD	6-12"		1:34				
FKT- 067 -01-D ✓	12-24"		1:35				
FKT- 067 -02-A ✓	0-2"	6/8	1:40	GB	Location on property: East of residential house	✓	Location: ✓
FKT- 067 -02-B ✓	2-6"		1:41		Soil description: Brown, sandy, rocky		Samples: ✓
FKT- 067 -02-C ✓	6-12"		1:42				
FKT- 067 -02-D ✓	12-24"		1:43				
FKT- 067 -03-A ✓	0-2"	6/8	1:49	GB	Location on property: Southeast of residential house	✓	Location: ✓
FKT- 067 -03-B ✓	2-6"		1:50		Soil description:		Samples: ✓
FKT- 067 -03-C ✓	6-12"		1:51				
FKT- 067 -03-D ✓	12-24"		1:52				
FKT- 067 -04-A ✓	0-2"	6/8	1:54	GB	Location on property: South of residential house	✓	Location: ✓
FKT- 067 -04-B ✓	2-6"		1:55		Soil description:		Samples: ✓
FKT- 067 -04-C ✓	6-12"		1:56				
FKT- 067 -04-D ✓	12-24"		1:57				
FKT- 067 -05-A ✓	0-2"	6/8	2:01	GB	Location on property: Southwest of residential house	✓	Location: ✓
FKT- 067 -05-B ✓	2-6"		2:02		Soil description: south of driveway		Samples: ✓
FKT- 067 -05-C ✓	6-12"		2:05				
FKT- 067 -05-D ✓	12-24"		2:06				
FKT- -06-A	0-2"				Location on property:		Location:
FKT- -06-B	2-6"				Soil description:		Samples:
FKT- -06-C	6-12"						
FKT- -06-D	12-24"						
FKT- -07-A	0-2"				Location on property:		Location:
FKT- -07-B	2-6"				Soil description:		Samples:
FKT- -07-C	6-12"						
FKT- -07-D	12-24"						
FKT- -08-A	0-2"				Location on property:		Location:
FKT- -08-B	2-6"				Soil description:		Samples:
FKT- -08-C	6-12"						
FKT- -08-D	12-24"						
FKT- -09-A	0-2"				Location on property:		Location:
FKT- -09-B	2-6"				Soil description:		Samples:
FKT- -09-C	6-12"						
FKT- -09-D	12-24"						
FKT- -10-A	0-2"				Location on property:		Location:
FKT- -10-B	2-6"				Soil description:		Samples:
FKT- -10-C	6-12"						
FKT- -10-D	12-						

Station Layout **North arrow:** ↑

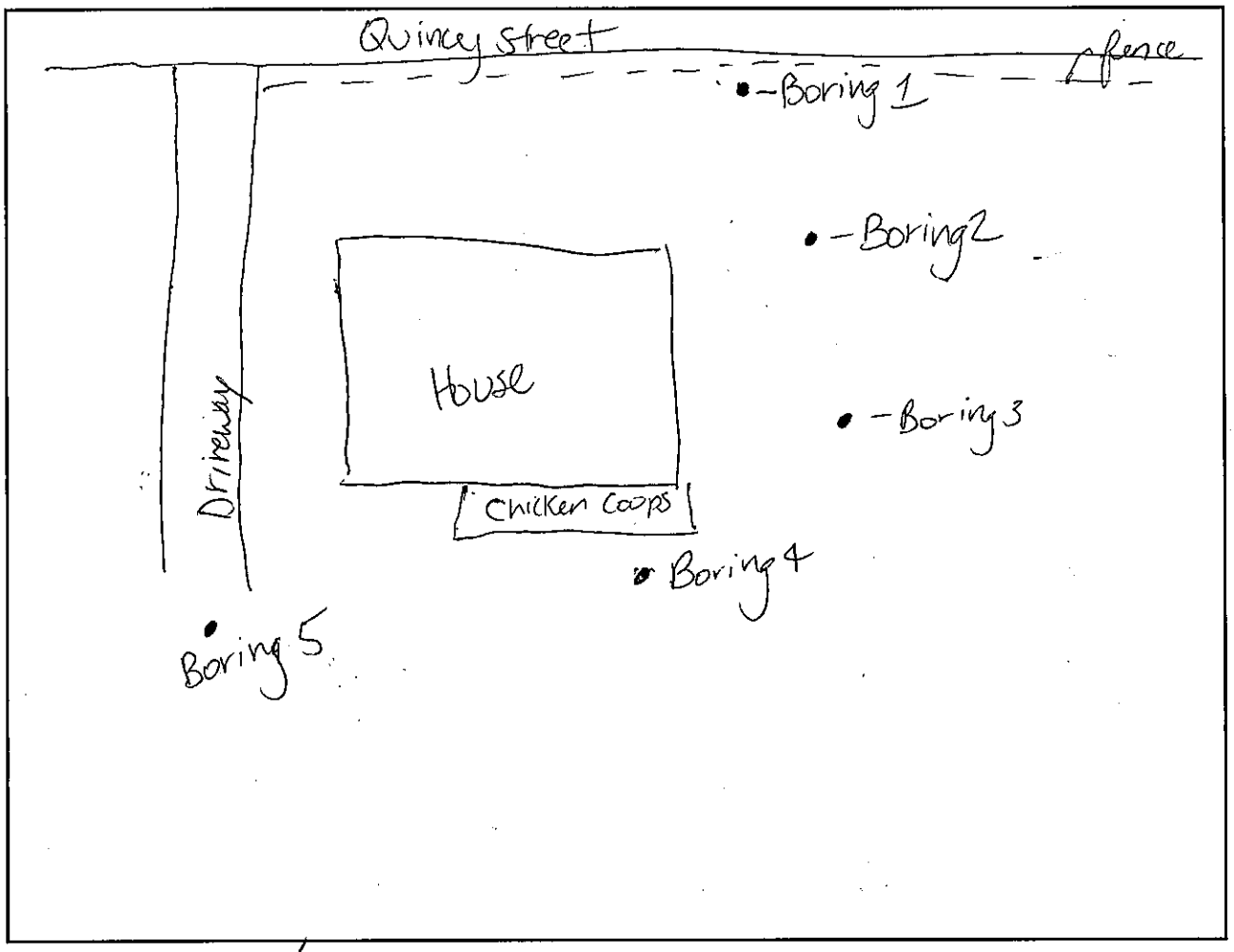

MS Sample? Yes ☑ *(no additional volume required – just note in SCRIBE)*

Field Duplicate Sample? Yes ☑ *(list field duplicate identifiers with corresponding field sample identifiers below)*

Field Sample Identifier		Field Duplicate Identifiers
FKT- - -A	0-2"	FKT- - -E
FKT- - -B	2-6"	FKT- - -F
FKT- - -C	6-12"	FKT- - -G
FKT- - -D	12-24"	FKT- - -H

067-02-D → 067-02-H @ 1343

Additional Comments:

Sample Collection Field Sheet

Tetra Tech

Project: Former Kil-Tone Removal Assessment [PHASE II]

Matrix: Residential Soil (0-24")

STATION ID: 068 **ADDRESS:** [redacted] **NUMBER OF OCCUPANTS:**

Sample Identifier		Sample Date	Sample Time	Sampler	Sample Location Description	GPS (check box)	Photo (check box)
FKT- 068 -01-A	0-2"	6/8/15	1038	GB	Location on property: Sideyard; west side of home;	✓	Location: ✓
FKT- 068 -01-B	2-6"		1040				
FKT- 068 -01-C	6-12"		1043		Soil description: ~~Sideyard, southeast of deck~~		Samples: ✓
FKT- 068 -01-D	12-24"		1050				
FKT- 068 -02-A	0-2"	6/8/15	1055	GB	Location on property: Sideyard; SW of deck	✓	Location: ✓
FKT- 068 -02-B	2-6"		1100				
FKT- 068 -02-C	6-12"		1103		Soil description:		Samples: ✓
FKT- 068 -02-D	12-24"		1105				
FKT- 068 -03-A	0-2"	6/8/15	1110	GB	Location on property: Backyard directly south of home.	✓	Location: ✓
FKT- 068 -03-B	2-6"		1112				
FKT- 068 -03-C	6-12"		1120		Soil description: Refusal @ 12" interval 03-D not collected (gravel)		Samples: ✓
FKT- -03-D	12-24"						
FKT- 068 -04-A	0-2"	6/8/15	1125	GB	Location on property: Backyard; beneath swingset. Refusal @ D	✓	Location: ✓
FKT- 068 -04-B MS/MSD (Sample of 10)	2-6"		1129				
FKT- 068 -04-C	6-12"		1132		Soil description:		Samples:
FKT- -04-D	12-24"						
FKT- 068 -05-A	0-2"	6/8/15	1140	GB	Location on property: Backyard, under metal canopy; Refusal @ 18"	✓	Location: ✓
FKT- 068 -05-B	2-6"		1144				
FKT- 068 -05-C	6-12"		1146		Soil description:		Samples:
FKT- 068 -05-D	12-24"		1152				
FKT- 068 -06-A	0-2"	6/8/15	1200	GB	Location on property: Backyard; west of metal canopy	✓	Location: ✓
FKT- 068 -06-B	2-6"		1202				
FKT- 068 -06-C	6-12"		1203		Soil description:		Samples:
FKT- 068 -06-D	12-24"		1205				
FKT- 068 -07-A	0-2"	6/8/15	1208	GB	Location on property: Front yard; west of house outside of fence	✓	Location: ✓
FKT- 068 -07-B	2-6"		1210				
FKT- 068 -07-C	6-12"		1212		Soil description:		Samples: ✓
FKT- 068 -07-D	12-24"		1215				
FKT- -08-A	0-2"				Location on property:		Location:
FKT- -08-B	2-6"						
FKT- -08-C	6-12"				Soil description:		Samples:
FKT- -08-D	12-24"						
FKT- -09-A	0-2"				Location on property:		Location:
FKT- -09-B	2-6"						
FKT- -09-C	6-12"				Soil description:		Samples:
FKT- -09-D	12-24"						
FKT- -10-A	0-2"				Location on property:		
FKT- -10-B	2-6"						
FKT- -10-C	6-12"				Soil description:		
FKT- -10-D	12-24"						

Station Layout **North arrow:** ↑

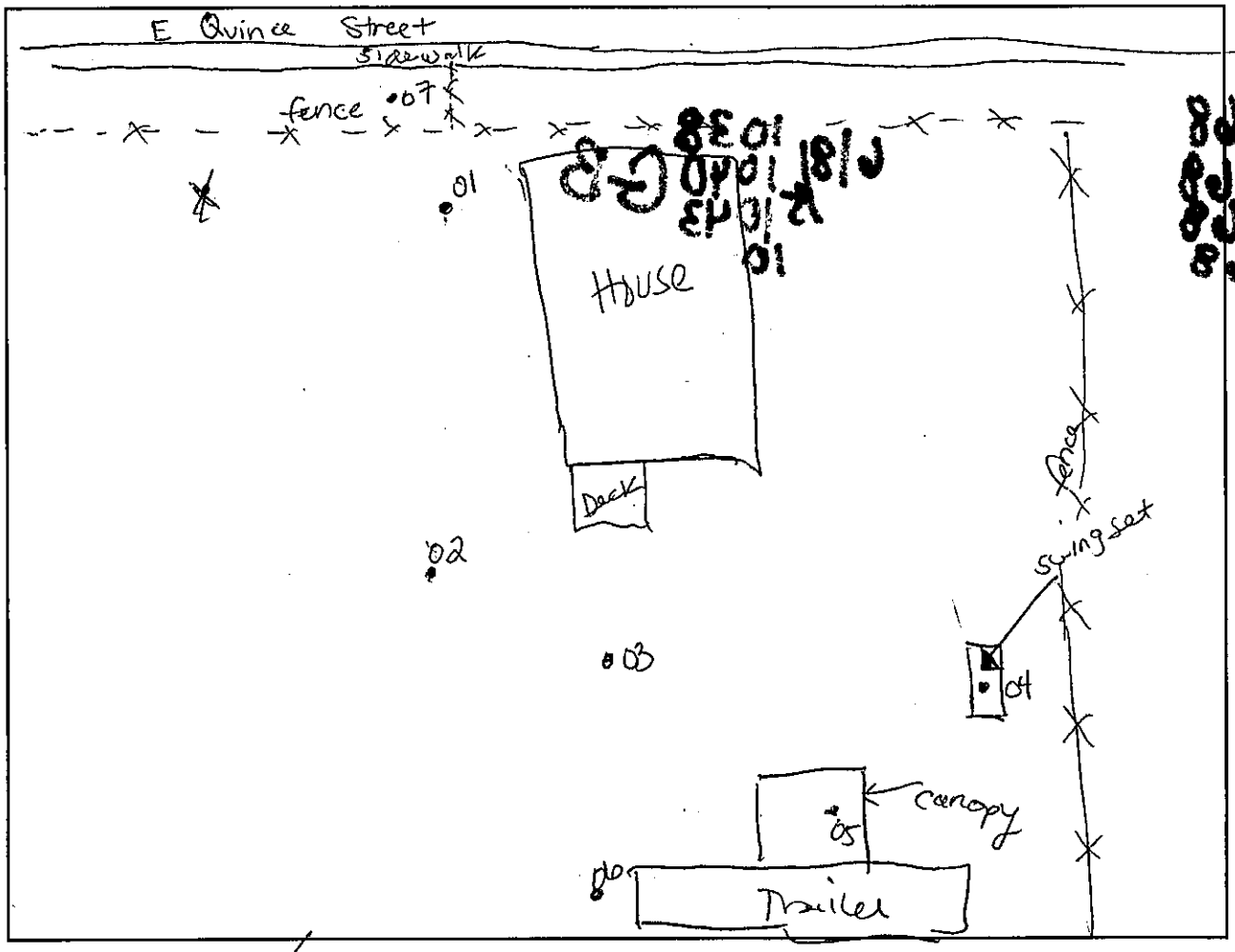

MS Sample? Yes ☑ *(no additional volume required – just note in SCRIBE)*

Field Duplicate Sample? Yes ☑ *(list field duplicate identifiers with corresponding field sample identifiers below)*

Field Sample Identifier		Field Duplicate Identifiers
FKT- - -A	0-2"	FKT- - -E
FKT- - -B	2-6"	FKT- - -F
FKT- - -C	6-12"	FKT- - -G
FKT- - -D	12-24"	FKT- - -H

FKT-068-06-D → FKT-068-06-H @1205 (12-24")

Additional Comments:

Sample Collection Field Sheet

Tetra Tech

Project: Former Kil-Tone Removal Assessment [PHASE II] **Matrix:** Residential Soil (0-24")

STATION ID: 069 **ADDRESS:** [redacted] **NUMBER OF OCCUPANTS:**

Sample Identifier		Sample Date	Sample Time	Sampler	Sample Location Description	GPS (check box)	Photo (check box)
FKT- 069 -01-A ✓	0-2" T	6/8/15	13:20	CS	Location on property: Front yard ; Fire pit	✓	Location: ✓
FKT- 069 -01-B ✓	2-6"		13:25		Soil description: wet @ 18"		Samples: ✓
FKT- 069 -01-C ✓	6-12"		13:30		No sod, 1/8" mulch		
FKT- 069 -01-D ✓	12-24"		13:35				
FKT- 069 -02-A ✓	0-2" T	6/8/15	13:40	CS	Location on property: Front Door of house	✓	Location: ✓
FKT- 069 -02-B ✓	2-6"		13:45		Soil description:		Samples: ✓
FKT- 069 -02-C ✓	6-12"		13:50		No sod		
FKT- 069 -02-D ✓	12-24"		13:55				
FKT- 069 -03-A ✓ (MS/MSD)	0-2" T	6/8/15	1400	AB	Location on property: Backyard ; closer to house	✓	Location: ✓
FKT- 069 -03-B ✓	2-6"		1405		Soil description: trash / alien substance deeper you go		Samples: ✓
FKT- 069 -03-C ✓	6-12"		1410		No sod		
FKT- 069 -03-D ✓	12-24"		1415				
FKT- 069 -04-A ✓	0-2" T	6/8/15	1420	AB	Location on property: Rear of S.W. Fenced yard	✓	Location: ✓
FKT- 069 -04-B ✓	2-6"		1425		Soil description:		Samples: ✓
FKT- 069 -04-C ✓	6-12"		1430		No Sod		
FKT- 069 -04-D ✓	12-24"		1435				
FKT- 069 -05-A ✓	0-2" T	6/8/15	1440	AB	Location on property: Front, NE Corner of yard	✓	Location: ✓
FKT- 069 -05-B ✓ (MS/MSD)	2-6"		1445		Soil description:		Samples: ✓
FKT- 069 -05-C ✓	6-12"		1450		no sod		
FKT- 069 -05-D ✓	12-24"		1455				
FKT- 069 -06-A ✓	0-2" T	6/8/15	1500	CS	Location on property: near shed	✓	Location: ✓
FKT- 069 -06-B ✓	2-6"		1505		Soil description:		Samples: ✓
FKT- 069 -06-C ✓	6-12"		1510		NO sod		
FKT- 069 -06-D ✓	12-24"		1515				
FKT- 069 -07-A ✓	0-2" T	6/8/15	1520	CS	Location on property: middle of North yard	✓	Location: ✓
FKT- 069 -07-B ✓	2-6"		1525		Soil description:		Samples: ✓
FKT- 069 -07-C ✓	6-12"		1530		no sod		
FKT- 069 -07-D ✓	12-24"		1535				
FKT- 069 -08-A ✓	0-2" T	6/8/15	1540	CS	Location on property: Rear of North yard	✓	Location: ✓
FKT- 069 -08-B ✓	2-6"		1545		Soil description:		Samples: ✓
FKT- 069 -08-C ✓	6-12"		1550		no sod		
FKT- 069 -08-D ✓	12-24"		1555				
FKT- -09-A	0-2"				Location on property:		Location:
FKT- -09-B	2-6"						
FKT- -09-C	6-12"				Soil description:		Samples:
FKT- -09-D	12-24"						
FKT- -10-A	0-2"				Location on property:		Location:
FKT- -10-B	2-6"						
FKT- -10-C	6-12"				Soil description:		Samples:
FKT- -10-D	12-24"						

Station Layout **North arrow:** ↑

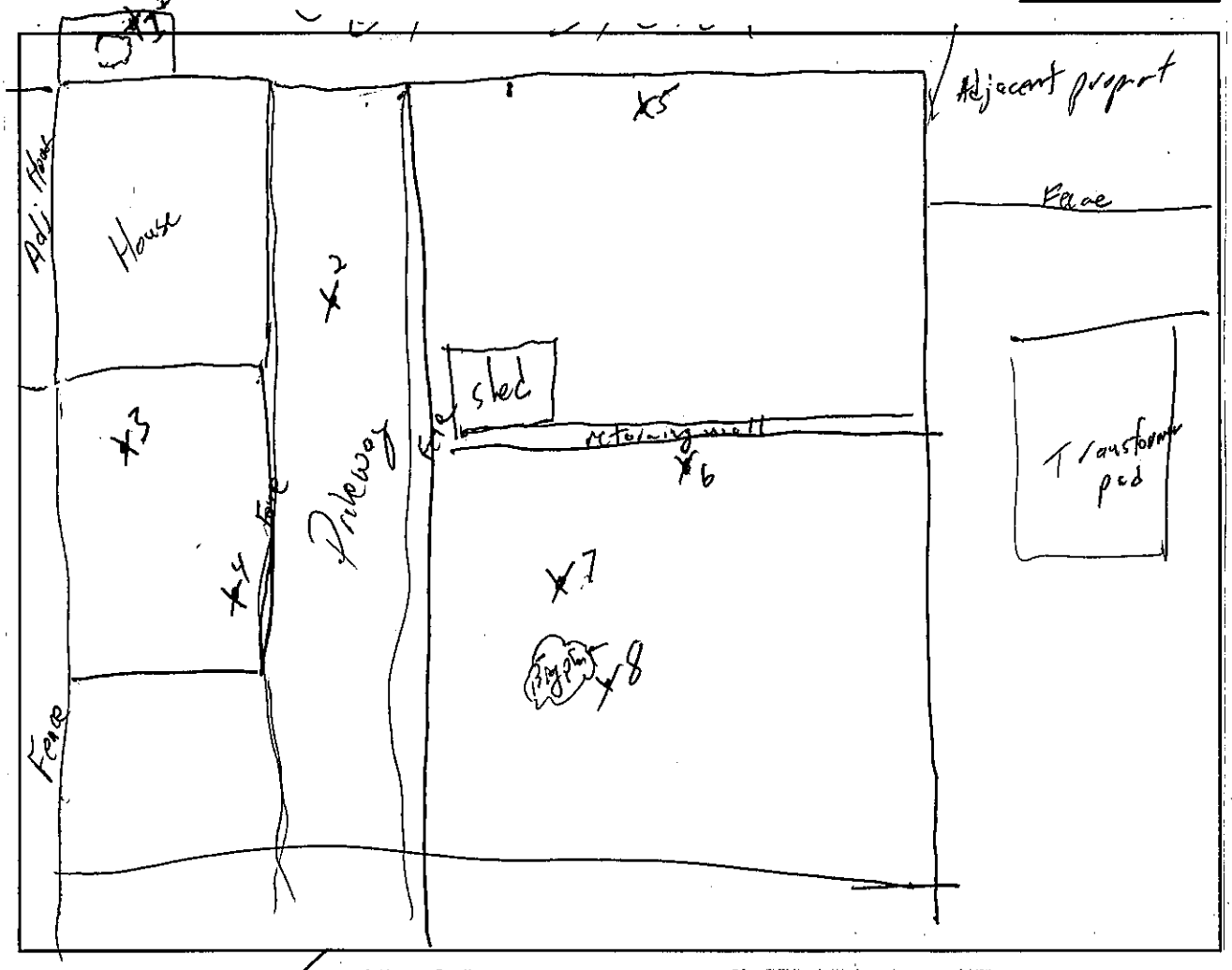

MS Sample? Yes ☑ *(no additional volume required – just note in SCRIBE)*

Field Duplicate Sample? Yes ☑ *(list field duplicate identifiers with corresponding field sample identifiers below)*

Field Sample Identifier		Field Duplicate Identifiers
FKT- - -A	0-2"	FKT- - -E
FKT- - -B	2-6"	FKT- - -F
FKT- - -C	6-12"	FKT- - -G
FKT- - -D	12-24"	FKT- - -H

069-02-D → 069-02-H @ 13:55
069-07-B → 069-07-F @ 1525

Additional Comments:

Sample Collection Field Sheet
Tetra Tech

Project: Former Kil-Tone Removal Assessment [PHASE II] **Matrix:** Residential Soil (0-24")

STATION ID: 070 **ADDRESS:** [redacted] **NUMBER OF OCCUPANTS:**

Sample Identifier		Sample Date	Sample Time	Sampler	Sample Location Description	GPS (check box)	Photo (check box)
FKT- 070 -01-A	0-2"	6/18	10:59	GB	Location on property: north of house / front yard	✓	Location: ✓
FKT- 070 -01-B	2-6"		11:00		Soil description: 1" of Sod		Samples: ✓
FKT- 070 -01-C	6-12"		11:03				
FKT- 070 -01-D	12-24"		11:05				
FKT- 070 -02-A	0-2"	6/18	11:10	GB	Location on property: South of house, Located within garden	✓	Location: ✓
FKT- 070 -02-B	2-6"		11:15		Soil description: Top soil		Samples: ✓
FKT- 070 -02-C	6-12"		11:17				
FKT- 070 -02-D	12-24"		11:20				
FKT- 070 -03-A MS/MSD	0-2"	6/18	11:30	GB	Location on property: Backyard	✓	Location: ✓
FKT- 070 -03-B	2-6"		11:35		Soil description: 0.5" Sod		Samples: ✓
FKT- 070 -03-C	6-12"		11:40				
FKT- 070 -03-D	12-24"		11:45				
FKT- 070 -04-A	0-2"	6/18	11:47	GB	Location on property: Backyard next to shed	✓	Location: ✓
FKT- 070 -04-B	2-6"		11:50		Soil description: 0.5" Sod.		Samples: ✓
FKT- 070 -04-C	6-12"		11:57				
FKT- 070 -04-D	12-24"		11:54				
FKT- -05-A	0-2"				Location on property:		Location:
FKT- -05-B	2-6"						
FKT- -05-C	6-12"				Soil description:		Samples:
FKT- -05-D	12-24"						
FKT- -06-A	0-2"				Location on property:		Location:
FKT- -06-B	2-6"						
FKT- -06-C	6-12"				Soil description:		Samples:
FKT- -06-D	12-24"						
FKT- -07-A	0-2"				Location on property:		Location:
FKT- -07-B	2-6"						
FKT- -07-C	6-12"				Soil description:		Samples:
FKT- -07-D	12-24"						
FKT- -08-A	0-2"				Location on property:		Location:
FKT- -08-B	2-6"						
FKT- -08-C	6-12"				Soil description:		Samples:
FKT- -08-D	12-24"						
FKT- -09-A	0-2"				Location on property:		Location:
FKT- -09-B	2-6"						
FKT- -09-C	6-12"				Soil description:		Samples:
FKT- -09-D	12-24"						
FKT- -10-A	0-2"				Location on property:		Location:
FKT- -10-B	2-6"						
FKT- -10-C	6-12"				Soil description:		Samples:
FKT- -10-D	12-24"						

Station Layout **North arrow:** ↑

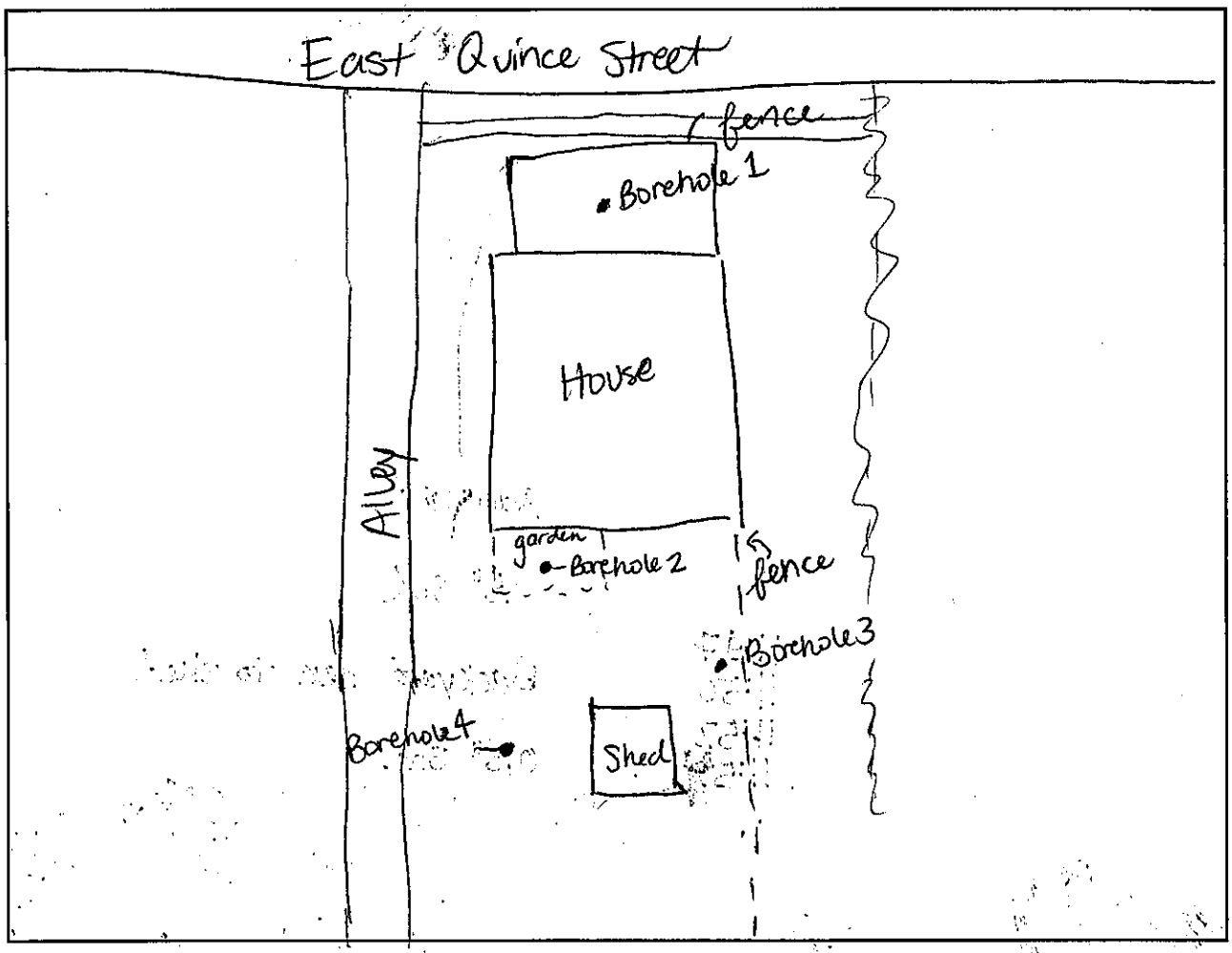

MS Sample? Yes ☑ *(no additional volume required – just note in SCRIBE)*

Field Duplicate Sample? Yes ☑ *(list field duplicate identifiers with corresponding field sample identifiers below)*

Field Sample Identifier		Field Duplicate Identifiers
FKT- 070 - 03 -A	0-2"	FKT- 070 - 03 -E @ 1130
FKT- - -B	2-6"	FKT- - -F
FKT- - -C	6-12"	FKT- - -G
FKT- - -D	12-24"	FKT- - -H

Additional Comments:

1476 Orchard Rd.

Sample Collection Field Sheet

Tetra Tech

Project: Former Kil-Tone Removal Assessment [PHASE II] **Matrix:** Residential Soil (0-24")

STATION ID: 071 **ADDRESS:** [redacted] **NUMBER OF OCCUPANTS:**

Sample Identifier		Sample Date	Sample Time	Sampler	Sample Location Description	GPS (check box)	Photo (check box)
FKT- 071 -01-A	0-2"	6/12	10:00	GB	Location on property: south west of residential house.	✓	Location: ✓
FKT- 071 -01-B	2-6"		10:05		Soil description: Bare ground, southwest of residential house		Samples: ✓
FKT- 071 -01-C	6-12"		10:10				
FKT- 071 -01-D	12-24"		10:15				
FKT- 071 -02-A	0-2"	6/12	10:20	GB	Location on property: north of residential	✓	Location: ✓
FKT- 071 -02-B	2-6"		10:23		Soil description: Bare grand, north of residential house		Samples: ✓
FKT- 071 -02-C	6-12"		10:25				
FKT- 071 -02-D	12-24"		10:27				
15 FKT- 071 -03-A MS/MSD	0-2"	6/12	10:30	GB	Location on property: ~~east~~ north of residential houses north of driveway	✓	Location: ✓
FKT- 071 -03-B	2-6"		10:32		Soil description: Bare ground		Samples: ✓
FKT- 071 -03-C	6-12"		10:35				
FKT- 071 -03-D	12-24"		10:37				
FKT- -04-A	0-2"				Location on property:		Location:
FKT- -04-B	2-6"						
FKT- -04-C	6-12"				Soil description:		Samples:
FKT- -04-D	12-24"						
FKT- -05-A	0-2"				Location on property:		Location:
FKT- -05-B	2-6"						
FKT- -05-C	6-12"				Soil description:		Samples:
FKT- -05-D	12-24"						
FKT- -06-A	0-2"				Location on property:		Location:
FKT- -06-B	2-6"						
FKT- -06-C	6-12"				Soil description:		Samples:
FKT- -06-D	12-24"						
FKT- -07-A	0-2"				Location on property:		Location:
FKT- -07-B	2-6"						
FKT- -07-C	6-12"				Soil description:		Samples:
FKT- -07-D	12-24"						
FKT- -08-A	0-2"				Location on property:		Location:
FKT- -08-B	2-6"						
FKT- -08-C	6-12"				Soil description:		Samples:
FKT- -08-D	12-24"						
FKT- -09-A	0-2"				Location on property:		Location:
FKT- -09-B	2-6"						
FKT- -09-C	6-12"				Soil description:		Samples:
FKT- -09-D	12-24"						
FKT- -10-A	0-2"				Location on property:		Location:
FKT- -10-B	2-6"						
FKT- -10-C	6-12"				Soil description:		Samples:
FKT- -10-D	12-24"						

Station Layout **North arrow:** ↑

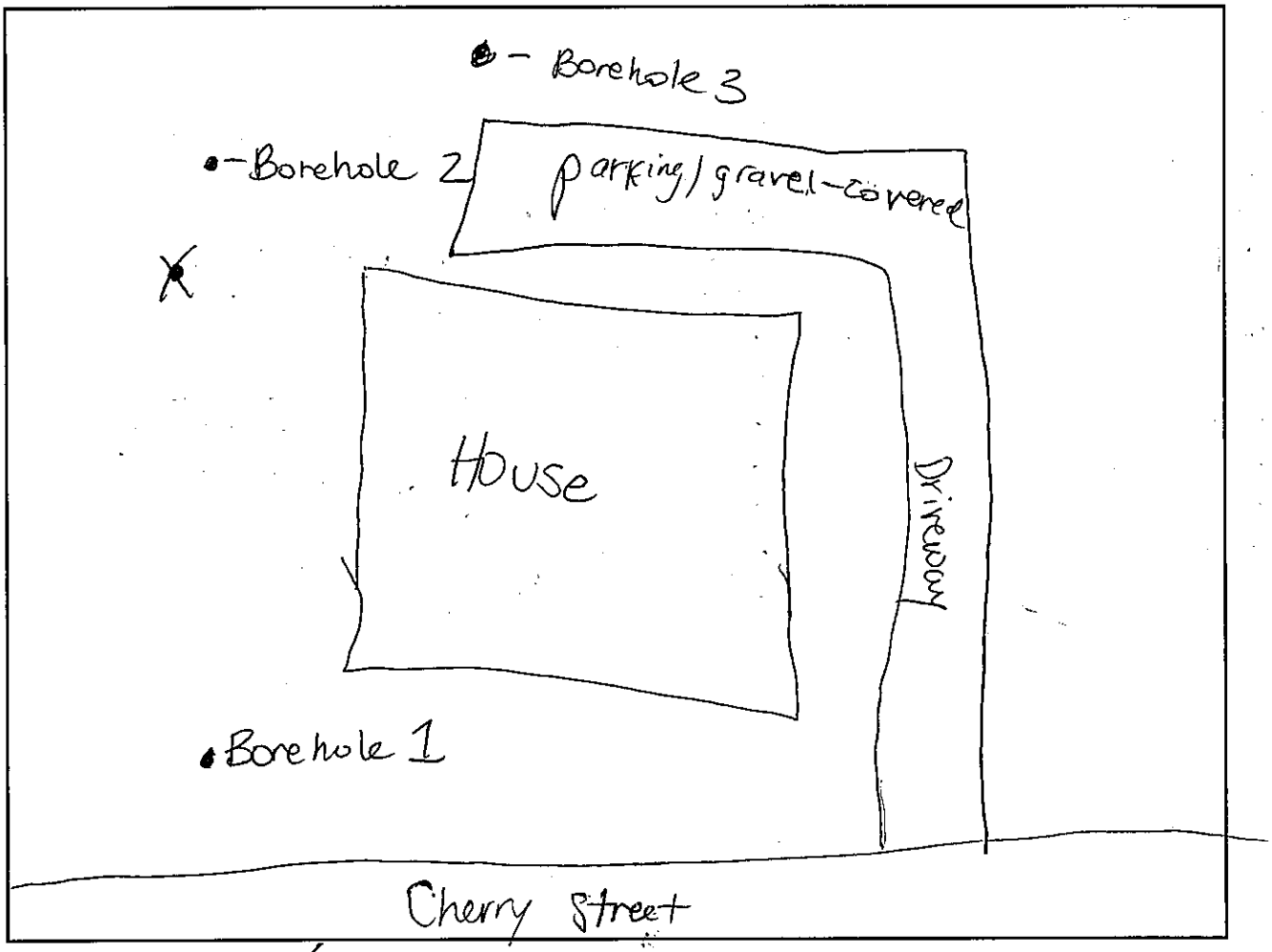

MS Sample? Yes ☑ *(no additional volume required – just note in SCRIBE)*

Field Duplicate Sample? Yes ☑ *(list field duplicate identifiers with corresponding field sample identifiers below)*

Field Sample Identifier		Field Duplicate Identifiers
FKT- 071 - 03 -A	0-2"	FKT- 071 - 03 -E @1030
FKT- - -B	2-6"	FKT- - -F
FKT- - -C	6-12"	FKT- - -G
FKT- - -D	12-24"	FKT- - -H

Additional Comments:

Sample Collection Field Sheet

Tetra Tech

Project: Former Kil-Tone Removal Assessment [PHASE II] **Matrix:** Residential Soil (0-24")

STATION ID: 072 **ADDRESS:** [redacted] **NUMBER OF OCCUPANTS:**

Sample Identifier		Sample Date	Sample Time	Sampler	Sample Location Description	GPS (check box)	Photo (check box)
FKT- 072 -01-A	0-2"	6/10	0954	GB	Location on property: West side of the house next to fence, front of house	✓	Location: ✓
FKT- 072 -01-B	2-6"		0956		Soil description: West side of the house next to fence		Samples: ✓
FKT- 072 -01-C	6-12"		0958				
FKT- 072 -01-D	12-24"		1000				
FKT- 072 -02-A	0-2"	6/10	1004	GB	Location on property: West side of house next to fence	✓	Location: ✓
FKT- 072 -02-B	2-6"		1006		Soil description: Solid soil, Bare		Samples: ✓
FKT- 072 -02-C	6-12"		1008				
FKT- 072 -02-D	12-24"		1010				
FKT- 072 -03-A	0-2"	6/10	1013	GB	Location on property: South of house next to swing set	✓	Location: ✓
FKT- 072 -03-B	2-6"		1015		Soil description: Solid soil, bare		Samples: ✓
FKT- 072 -03-C	6-12"		1017				
FKT- 072 -03-D	12-24"		1019				
15 FKT- 072 -04-A	0-2"	6/10	1021	GB	Location on property: West side of the house, towards back next to wooden fence	✓	Location: ✓
FKT- 072 -04-B	2-6"		1023		Soil description: Solid soil, Bare		Samples: ✓
FKT- 072 -04-C	6-12"		1025				
FKT- 072 -04-D	12-24"		1027				
FKT- 072 -05-A	0-2"	6/10	1030	GB	Location on property: East side of property, Back side next to pool.	✓	Location: ✓
FKT- 072 -05-B	2-6"		1031		Soil description: Rocky soil, Bare		Samples: ✓
FKT- 072 -05-C	6-12"		1033				
FKT- 072 -05-D	12-24"		1035				
FKT- 072 -06-A	0-2"	6/10	1037	GB	Location on property: East side of property, nex to Yellow tent	✓	Location: ✓
FKT- 072 -06-B	2-6"		1038		Soil description: Rocky soil, Bare		Samples: ✓
FKT- 072 -06-C	6-12"		1040				
FKT- 072 -06-D	12-24"		1042				
FKT- -07-A	0-2"				Location on property:		Location:
FKT- -07-B	2-6"						
FKT- -07-C	6-12"				Soil description:		Samples:
FKT- -07-D	12-24"						
FKT- -08-A	0-2"				Location on property:		Location:
FKT- -08-B	2-6"						
FKT- -08-C	6-12"				Soil description:		Samples:
FKT- -08-D	12-24"						
FKT- -09-A	0-2"				Location on property:		Location:
FKT- -09-B	2-6"						
FKT- -09-C	6-12"				Soil description:		Samples:
FKT- -09-D	12-24"						
FKT- -10-A	0-2"				Location on property:		Location:
FKT- -10-B	2-6"						
FKT- -10-C	6-12"				Soil description:		Samples:
FKT- -10-D	12-24"						

Station Layout

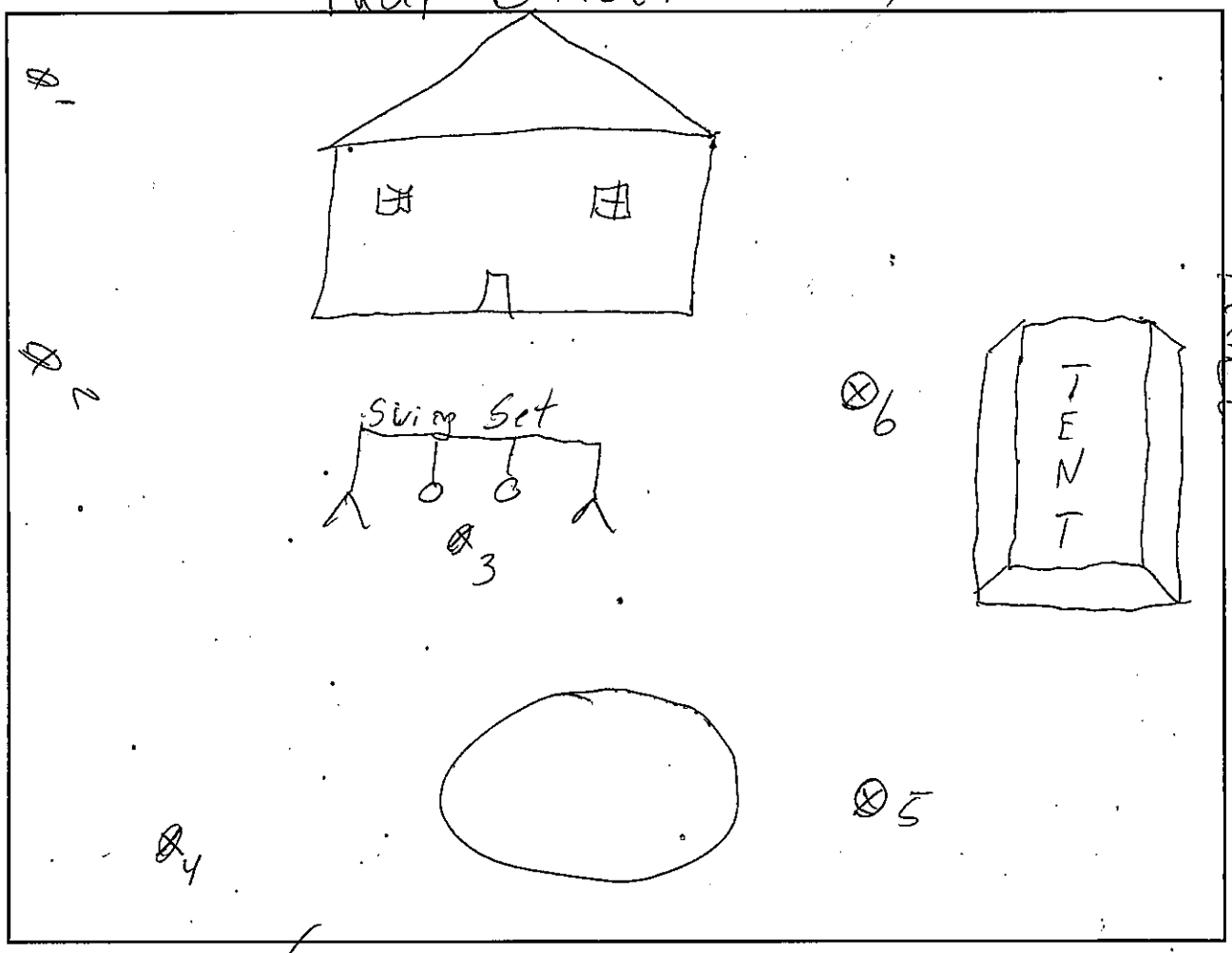

MS Sample? Yes ☑ *(no additional volume required – just note in SCRIBE)*

Field Duplicate Sample? Yes ☑ *(list field duplicate identifiers with corresponding field sample identifiers below)*

Field Sample Identifier		Field Duplicate Identifiers
FKT- 07 - 02 -A	0-2"	FKT- 07 - 02 -E
FKT- - -B	2-6"	FKT- - -F
FKT- - -C	6-12"	FKT- - -G
FKT- - -D	12-24"	FKT- - -H

Additional Comments:

Sample Collection Field Sheet

Tetra Tech

Project: Former Kil-Tone Removal Assessment [PHASE II] **Matrix:** Residential Soil (0-24")

STATION ID: 073 **ADDRESS:** [redacted] **NUMBER OF OCCUPANTS:**

Sample Identifier		Sample Date	Sample Time	Sampler	Sample Location Description	GPS (check box)	Photo (check box)
FKT- 073 -01-A	0-2"	6/9	10:15	GB	Location on property: South of residential house adjacent to sidewalk Soil description: Top soil	✓	Location: ✓ Samples: ✓
FKT- 073 -01-B	2-6"		10:20				
FKT- 073 -01-C	6-12"		10:25				
FKT- 073 -01-D	12-24"		10:30				
FKT- 073 -02-A	0-2"	6/9	10:35	GB	Location on property: north of residential house south of garage Soil description: Top soil	✓	Location: ✓ Samples: ✓
FKT- 073 -02-B	2-6"		10:37				
FKT- 073 -02-C	6-12"		10:40				
FKT- 073 -02-D (MS/MSD)	12-24"		10:42				
FKT- 073 -03-A	0-2"	6/9	10:50	GB	Location on property: northeast of residential house Soil description: Top soil	✓	Location: ✓ Samples: ✓
FKT- 073 -03-B	2-6"		10:52				
FKT- 073 -03-C	6-12"		10:53				
FKT- 073 -03-D	12-24"		10:55				
FKT- 073 -04-A	0-2"	6/9	11:00	GB	Location on property: north east of residential house north of shed & garage Soil description: Top soil	✓	Location: ✓ Samples: ✓
FKT- 073 -04-B	2-6"		11:02				
FKT- 073 -04-C	6-12"		11:05				
FKT- 073 -04-D	12-24"		11:06				
FKT- 073 -05-A	0-2"	6/9	11:10	GB	Location on property: Northeast of shed & north of garage Soil description: Top soil	✓	Location: ✓ Samples: ✓
FKT- 073 -05-B	2-6"		11:12				
FKT- 073 -05-C	6-12"		11:15				
FKT- 073 -05-D	12-24"		11:16				
FKT- 073 -06-A	0-2"	6/1	11:20	GB	Location on property: North of ~~shed~~ in garden ~~&~~ garage Soil description: Top soil	✓	Location: ✓ Samples: ✓
FKT- 073 -06-B	2-6"		11:21				
FKT- 073 -06-C	6-12"		11:22				
FKT- 073 -06-D	12-24"		11:23				
FKT- 073 -07-A	0-2"	6/9	11:30	GB	Location on property: North of ~~shed~~ in garden ~~&~~ garage Soil description: Top soil	✓	Location: ✓ Samples: ✓
FKT- 073 -07-B	2-6"		11:31				
FKT- 073 -07-C	6-12"		11:32				
FKT- 073 -07-D	12-24"		11:33				
FKT- 073 -08-A	0-2"	6/9	11:35	GB	Location on property: North west of shed north east of garage Soil description: Top soil	✓	Location: ✓ Samples: ✓
FKT- 073 -08-B	2-6"		11:36				
FKT- 073 -08-C	6-12"		11:37				
FKT- 073 -08-D	12-24"		11:38				
FKT- 073 -09-A	0-2"	6/9	11:40	GB	Location on property: western border of property west of driveway Soil description: Top soil	✓	Location: ✓ Samples: ✓
FKT- 073 -09-B	2-6"		11:41				
FKT- 073 -09-C	6-12"		11:42				
FKT- 073 -09-D	12-24"		11:43				
FKT- -10-A	0-2"				Location on property:		Location:
FKT- -10-B	2-6"						
FKT- -10-C	6-12"				Soil description:		Samples:
FKT- -10-D	12-24"						

Station Layout **North arrow:** ↑

MS Sample? Yes ☑ *(no additional volume required – just note in SCRIBE)* 1 MS/MSD

Field Duplicate Sample? Yes ☑ *(list field duplicate identifiers with corresponding field sample identifiers below)*

Field Sample Identifier		Field Duplicate Identifiers
FKT- - -A	0-2"	FKT- - -E
FKT- - -B	2-6"	FKT- - -F
FKT- - -C	6-12"	FKT- - -G
FKT- - -D	12-24"	FKT- - -H

FIELD SAMPLES: DUPS

FKT-073-01-C → FKT-073-01-G @ 10:05 (6-12")

Additional Comments:

Sample Collection Field Sheet

Tetra Tech

Project: Former Kil-Tone Removal Assessment [PHASE II] **Matrix:** Residential Soil (0-24")

STATION ID: 074 **ADDRESS:** [redacted] **NUMBER OF OCCUPANTS:**

Sample Identifier		Sample Date	Sample Time	Sampler	Sample Location Description	GPS (check box)	Photo (check box)
FKT- 074 -01-A	0-2"	6/9	1:50	GB	Location on property: South of residential house	✓	Location: ✓
FKT- 074 -01-B	2-6"		1:51		Soil description:		Samples: ✓
FKT- 074 -01-C	6-12"		1:55				
FKT- 074 -01-D	12-24"		1:56				
FKT- 074 -02-A	0-2"	6/9	2:00	GB	Location on property: west of residential house	✓	Location: ✓
FKT- 074 -02-B	2-6"		2:01		Soil description:		Samples:
FKT- 074 -02-C	6-12"		2:02				
FKT- 074 -02-D	12-24"		2:03				
FKT- 074 -03-A	0-2"	6/9	2:10	GB	Location on property: ~~northwest~~ east of house	✓	Location: ✓
FKT- 074 -03-B	2-6"		2:11		Soil description:		Samples: ✓
FKT- 074 -03-C	6-12"		2:12				
FKT- 074 -03-D	12-24"		2:13				
FKT- 074 -04-A	0-2"	6/9	2:15	GB	Location on property: ~~north~~ northeast of house in backyard	✓	Location: ✓
FKT- 074 -04-B	2-6"		2:16		Soil description:		Samples: ✓
FKT- 074 -04-C	6-12"		2:17				
FKT- 074 -04-D	12-24"		2:18				
FKT- 074 -05-A	0-2"	6/9	2:20	GB	Location on property: north of house in backyard next to picnic table	✓	Location: ✓
FKT- 074 -05-B	2-6"		2:21		Soil description:		Samples: ✓
FKT- 074 -05-C	6-12"		2:22				
FKT- 074 -05-D	12-24"		2:23				
FKT- 074 -06-A	0-2"	6/9	2:30	GB	Location on property: northwest corner of property	✓	Location: ✓
FKT- 074 -06-B	2-6"		2:35		Soil description:		Samples: ✓
FKT- 074 -06-C	6-12"		2:36				
FKT- 074 -06-D	12-24"		2:37				
FKT- 074 -07-A	0-2"	6/9	2:40	GB	Location on property: northwest corner of property	✓	Location: ✓
FKT- 074 -07-B	2-6"		2:41		Soil description:		Samples: ✓
FKT- 074 -07-C	6-12"		2:42				
FKT- 074 -07-D	12-24"		2:43				
FKT- 074 -08-A	0-2"	6/9	14:50		Location on property: backyard near conc yard	✓	Location: ✓
FKT- 074 -08-B	2-6"		14:55		Soil description:		Samples: ✓
FKT- 074 -08-C	6-12"		15:00				
FKT- 074 -08-D	12-24"		15:05				
FKT- -09-A	0-2"				Location on property:		Location:
FKT- -09-B	2-6"						
FKT- -09-C	6-12"				Soil description:		Samples:
FKT- -09-D	12-24"						
FKT- -10-A	0-2"				Location on property:		Location:
FKT- -10-B	2-6"						
FKT- -10-C	6-12"				Soil description:		Samples:
FKT- -10-D	12-24"						

Station Layout **North arrow:** ↑

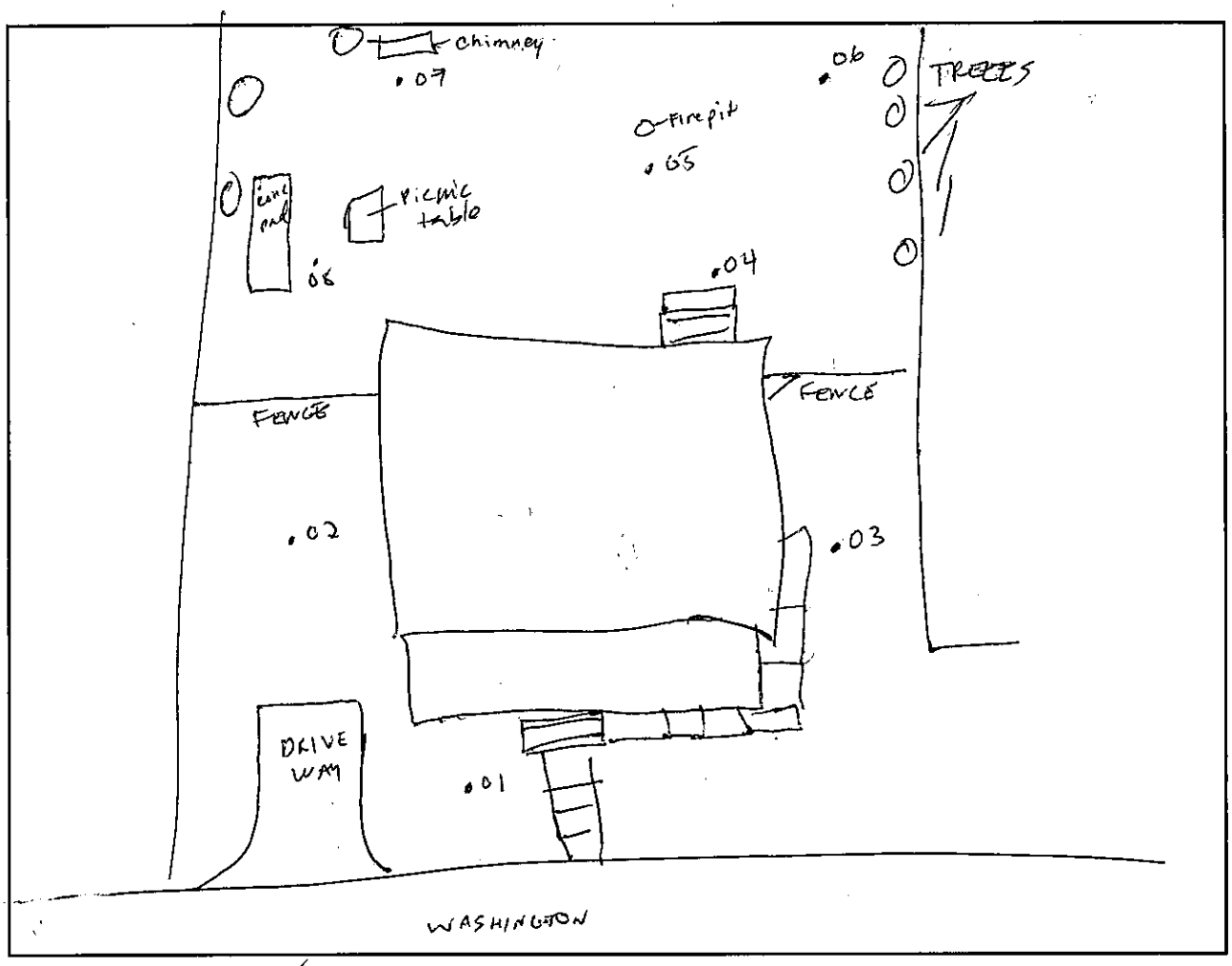

MS Sample? Yes ☑ *(no additional volume required – just note in SCRIBE)*

Field Duplicate Sample? Yes ☑ *(list field duplicate identifiers with corresponding field sample identifiers below)*

Field Sample Identifier		Field Duplicate Identifiers
FKT- ~~074-08~~ -A	0-2"	FKT- ~~074~~ - -E
FKT- 074 - 08 -B	2-6"	FKT- 074 - 08 -F
FKT- - -C	6-12"	FKT- - -G
FKT- - -D	12-24"	FKT- - -H

Additional Comments:

Sample Collection Field Sheet

Tetra Tech

Project: Former Kil-Tone Removal Assessment [PHASE II] **Matrix:** Residential Soil (0-24")

STATION ID: 075 **ADDRESS:** [redacted] **NUMBER OF OCCUPANTS:**

Sample Identifier		Sample Date	Sample Time	Sampler	Sample Location Description	GPS (check box)	Photo (check box)
FKT- 075 -01-A	0-2"	6/17	13:15	START	Location on property: Front Yard N of walkway	✓	Location: ✓
FKT- 075 -01-B	2-6"		13:17		Soil description: Sod 1"		Samples: ✓
FKT- 075 -01-C	6-12"		13:20				
FKT- 075 -01-D	12-24"		13:21				
FKT- 075 -02-A	0-2"	6/17	13:25	START	Location on property: Front yard near driveway	✓	Location: ✓
FKT- 075 -02-B	2-6"		13:27		Soil description: Sod 1"		Samples: ✓
FKT- 075 -02-C	6-12"		13:30				
FKT- 075 -02-D	12-24"		13:31				
FKT- 075 -03-A	0-2"	6/17	13:35	START	Location on property: Backyard swingset	✓	Location: ✓
FKT- 075 -03-B	2-6"		13:37		Soil description: off set #1 going for C		Samples: ✓
~~FKT- 075 -03-C~~	~~6-12"~~		[redacted]		no sod C refusal @ 10 in		
~~FKT- 075 -03-D~~	~~12-24"~~		[redacted]				
FKT- 075 -04-A	0-2"	6/17	13:45	START	Location on property: Backyard ; garden	✓	Location: ✓
FKT- 075 -04-B	2-6"		13:48		Soil description: no sod		Samples: ✓
FKT- 075 -04-C	6-12"		13:51				
FKT- 075 -04-D	12-24"		13:57				
FKT- 075 -05-A	0-2"	6/17	14:02	START	Location on property: Back yard, end of driveway	✓	Location: ✓
FKT- 075 -05-B	2-6"		14:05		Soil description: off set for D		Samples: ✓
FKT- 075 -05-C	6-12"		14:07		no sod		
FKT- 075 -05-D	12-24"		14:11				
FKT- 075 -06-A MS/MSD	0-2"	6/17	14:18	START	Location on property: Backyard ; center	✓	Location: ✓
FKT- 075 -06-B	2-6"		14:20		Soil description: no sod		Samples: ✓
FKT- 075 -06-C	6-12"		14:22				
FKT- 075 -06-D	12-24"		14:23				
FKT- -07-A	0-2"				Location on property:		Location:
FKT- -07-B	2-6"						
FKT- -07-C	6-12"				Soil description:		Samples:
FKT- -07-D	12-24"						
FKT- -08-A	0-2"				Location on property:		Location:
FKT- -08-B	2-6"						
FKT- -08-C	6-12"				Soil description:		Samples:
FKT- -08-D	12-24"						
FKT- -09-A	0-2"				Location on property:		Location:
FKT- -09-B	2-6"						
FKT- -09-C	6-12"				Soil description:		Samples:
FKT- -09-D	12-24"						
FKT- -10-A	0-2"				Location on property:		Location:
FKT- -10-B	2-6"						
FKT- -10-C	6-12"				Soil description:		Samples:
FKT- -10-D	12-24"						

Station Layout **North arrow:** ↑

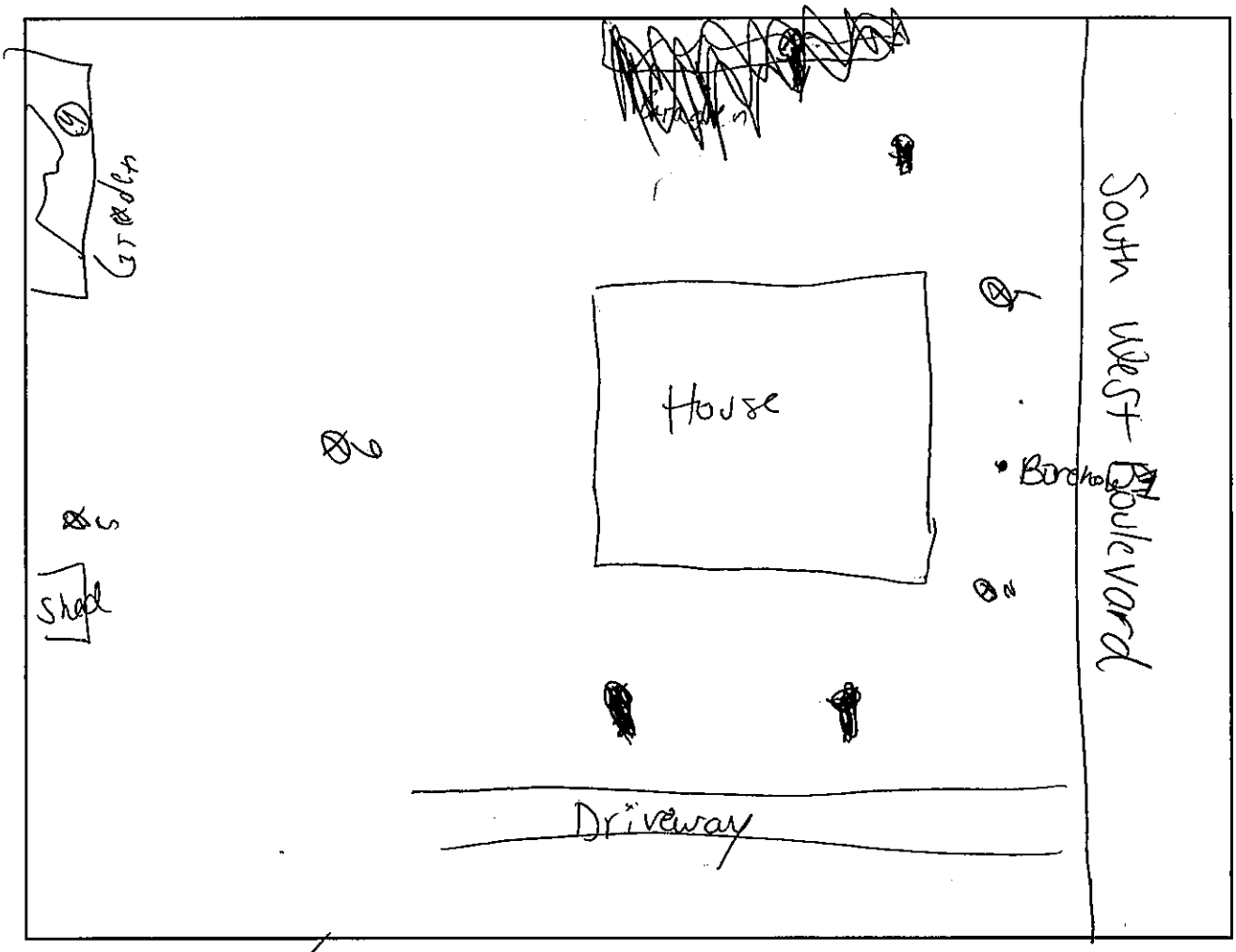

MS Sample? Yes ☑ *(no additional volume required – just note in SCRIBE)*

Field Duplicate Sample? Yes ☑ *(list field duplicate identifiers with corresponding field sample identifiers below)*

Field Sample Identifier		Field Duplicate Identifiers
FKT- 075 - 06 -A	0-2"	FKT- 075 - 06 -E
FKT- - -B	2-6"	FKT- - -F
FKT- - -C	6-12"	FKT- - -G
FKT- - -D	12-24"	FKT- - -H

@1418

Additional Comments:

Sample Collection Field Sheet

Tetra Tech

Project: Former Kil-Tone Removal Assessment [PHASE II] **Matrix:** Residential Soil (0-24")

STATION ID: 076 **ADDRESS:** [redacted] **NUMBER OF OCCUPANTS:**

Sample Identifier		Sample Date	Sample Time	Sampler	Sample Location Description	GPS (check box)	Photo (check box)
FKT- 076 -01-A	0-2"	6/15	2:45	GB	Location on property: Southwest of house	✓	Location: ✓
FKT- 076 -01-B	2-6"		2:50		Soil description: top soil/bare ground		Samples: ✓
FKT- 076 -01-C	6-12"		2:51				
FKT- 076 -01-D	12-24"		2:52				
FKT- 076 -02-A	0-2"	6/15	2:55	JG	Location on property: Southeast of house	✓	Location: ✓
FKT- 076 -02-B	2-6"		3:00		Soil description: top soil/grass-covered		Samples: ✓
FKT- 076 -02-C	6-12"		3:02				
FKT- 076 -02-D	12-24"		3:05				
FKT- 076 -03-A	0-2"	6/15	3:10	JG	Location on property: northwest of house	✓	Location: ✓
FKT- 076 -03-B	2-6"		3:12		Soil description: top soil / grass-covered some fill material		Samples: ✓
FKT- 076 -03-C	6-12"		3:13				
FKT- 076 -03-D	12-24"		3:15				
FKT- 076 -04-A	0-2"	6/15	3:20	JG	Location on property: north of house	✓	Location: ✓
FKT- 076 -04-B	2-6"		3:21		Soil description: top soil / bare ground		Samples: ✓
FKT- 076 -04-C	6-12"		3:23				
FKT- 076 -04-D	12-24"		3:25				
FKT- 076 -05-A	0-2"	6/15	3:30	JG	Location on property: northeast of house	✓	Location: ✓
FKT- 076 -05-B	2-6"		3:31		Soil description: bareground, top soil		Samples: ✓
FKT- 076 -05-C	6-12"		3:33				
FKT- 076 -05-D	12-24"		3:35				
FKT- 076 -06-A	0-2"	6/15	3:45	JG	Location on property: northwest of house	✓	Location: ✓
FKT- 076 -06-B MS/MSD	2-6"		3:46		Soil description: fill material, grass-covered		Samples: ✓
FKT- 076 -06-C	6-12"		3:47				
FKT- 076 -06-D Refusal @ 18"	~~18-24"~~ 12"-18"		3:50				
FKT- -07-A	0-2"				Location on property:		Location:
FKT- -07-B	2-6"						
FKT- -07-C	6-12"				Soil description:		Samples:
FKT- -07-D	12-24"						
FKT- -08-A	0-2"				Location on property:		Location:
FKT- -08-B	2-6"						
FKT- -08-C	6-12"				Soil description:		Samples:
FKT- -08-D	12-24"						
FKT- -09-A	0-2"				Location on property:		Location:
FKT- -09-B	2-6"						
FKT- -09-C	6-12"				Soil description:		Samples:
FKT- -09-D	12-24"						
FKT- -10-A	0-2"				Location on property:		Location:
FKT- -10-B	2-6"						
FKT- -10-C	6-12"				Soil description:		Samples:
FKT- -10-D	12-24"						

Station Layout **North arrow:** ↑

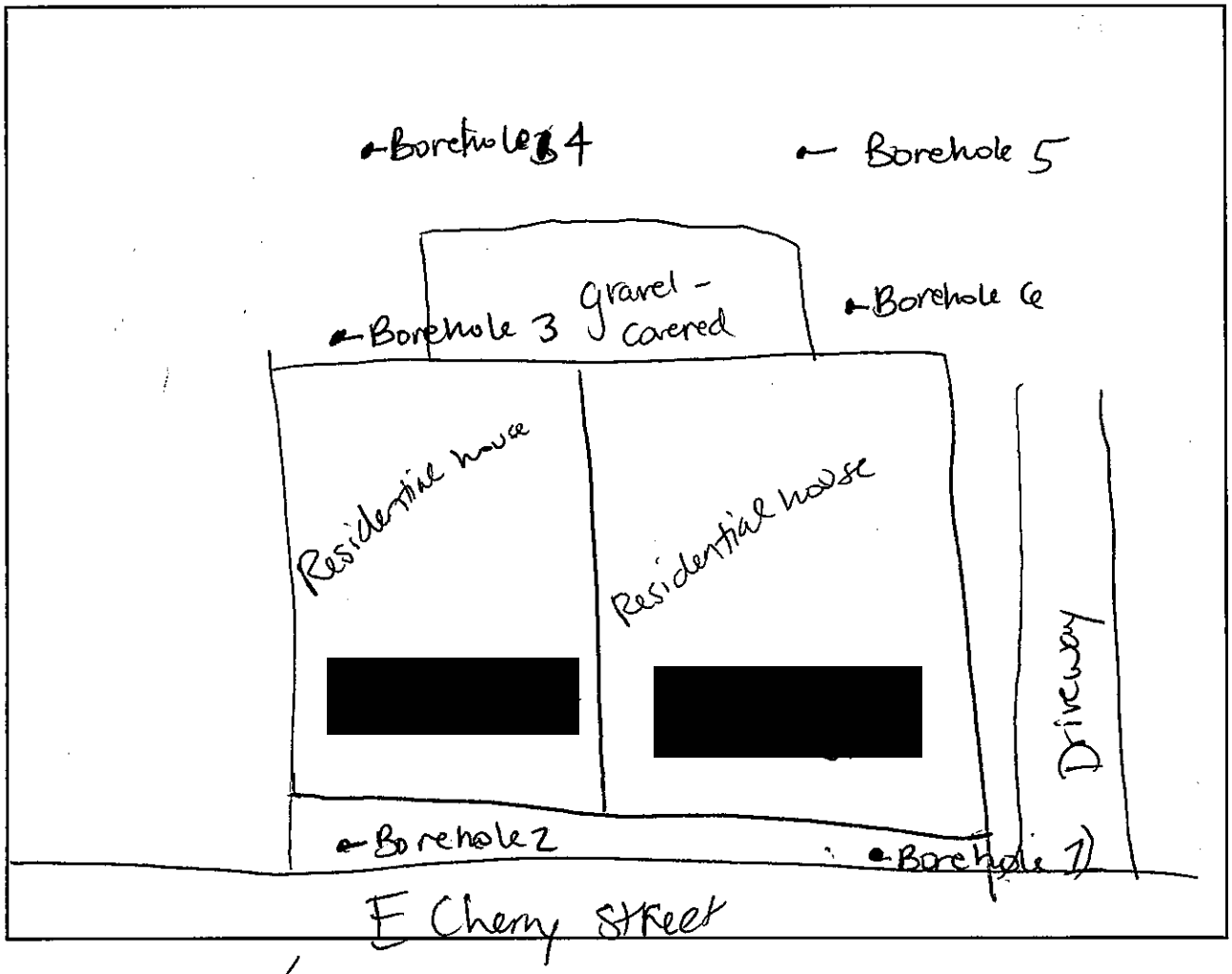

MS Sample? Yes ☑ *(no additional volume required – just note in SCRIBE)*

Field Duplicate Sample? Yes ☑ *(list field duplicate identifiers with corresponding field sample identifiers below)*

Field Sample Identifier		Field Duplicate Identifiers
FKT- - -A	0-2"	FKT- - -E
FKT- 076 - 06 -B	2-6"	FKT- 076 - 06 -F
FKT- - -C	6-12"	FKT- - -G
FKT- - -D	12-24"	FKT- - -H

@ 1546

Additional Comments:

Sample Collection Field Sheet
Tetra Tech

Project: Former Kil-Tone Removal Assessment [PHASE II] **Matrix:** Residential Soil (0-24")

STATION ID: 077 **ADDRESS:** [redacted] **NUMBER OF OCCUPANTS:**

Sample Identifier		Sample Date	Sample Time	Sampler	Sample Location Description	GPS (check box)	Photo (check box)
FKT- 077 -01-A	0-2"	6/12	11:40	GB	Location on property: north of residential house north of parking area	✓	Location: 2
FKT- 077 -01-B	2-6"		11:42		Soil description: Top soil, bare ground		Samples: ✓
FKT- 077 -01-C	6-12"		11:43				
FKT- 077 -01-D	12-24"		11:45				
FKT- 077 -02-A	0-2"	6/12	11:47	GB	Location on property: north of residential house in parking area	✓	Location: ✓
FKT- ~~077~~ -02-B REFUSAL	2-6"		~~11:50~~		Soil description: gravel covered, refusal at 2"		Samples: ✓
FKT- ~~077~~ -02-C	6-12"		~~11:52~~				
FKT- ~~077~~ -02-D REFUSAL	12-24"		~~11:55~~				
FKT- 077 -03-A	0-2"	6/12	11:57	GB	Location on property: north of residential house	✓	Location: ✓
FKT- 077 -03-B	2-6"		11:58		Soil description: gravel covered, rocky		Samples: ✓
FKT- 077 -03-C	6-12"		11:59				
FKT- 077 -03-D	12-24"		12:00				
FKT- -04-A	0-2"				Location on property:		Location:
FKT- -04-B	2-6"						
FKT- -04-C	6-12"				Soil description:		Samples:
FKT- -04-D	12-24"						
FKT- -05-A	0-2"				Location on property:		Location:
FKT- -05-B	2-6"						
FKT- -05-C	6-12"				Soil description:		Samples:
FKT- -05-D	12-24"						
FKT- -06-A	0-2"				Location on property:		Location:
FKT- -06-B	2-6"						
FKT- -06-C	6-12"				Soil description:		Samples:
FKT- -06-D	12-24"						
FKT- -07-A	0-2"				Location on property:		Location:
FKT- -07-B	2-6"						
FKT- -07-C	6-12"				Soil description:		Samples:
FKT- -07-D	12-24"						
FKT- -08-A	0-2"				Location on property:		Location:
FKT- -08-B	2-6"						
FKT- -08-C	6-12"				Soil description:		Samples:
FKT- -08-D	12-24"						
FKT- -09-A	0-2"				Location on property:		Location:
FKT- -09-B	2-6"						
FKT- -09-C	6-12"				Soil description:		Samples:
FKT- -09-D	12-24"						
FKT- -10-A	0-2"				Location on property:		Location:
FKT- -10-B	2-6"						
FKT- -10-C	6-12"				Soil description:		Samples:
FKT- -10-D	12-24"						

Station Layout **North arrow:** ↑

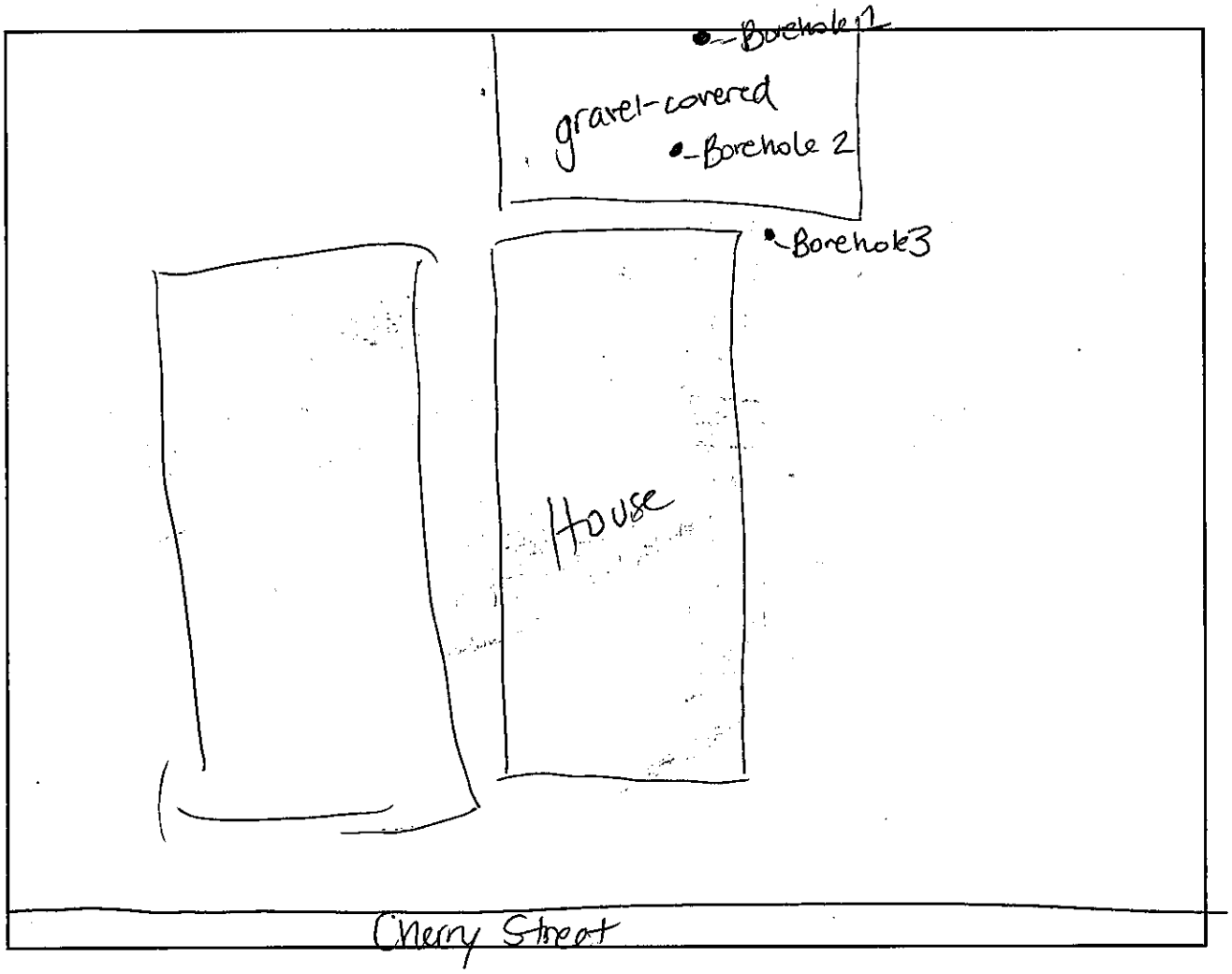

MS Sample? Yes ☐ *(no additional volume required – just note in SCRIBE)*

Field Duplicate Sample? Yes ☐ *(list field duplicate identifiers with corresponding field sample identifiers below)*

Field Sample Identifier		Field Duplicate Identifiers
FKT- - -A	0-2"	FKT- - -E
FKT- - -B	2-6"	FKT- - -F
FKT- - -C	6-12"	FKT- - -G
FKT- - -D	12-24"	FKT- - -H

Additional Comments:

Sample Collection Field Sheet
Tetra Tech

Project: Former Kil-Tone Removal Assessment [PHASE II] **Matrix:** Residential Soil (0-24")

STATION ID: 078 **ADDRESS:** [redacted] **NUMBER OF OCCUPANTS:**

Sample Identifier		Sample Date	Sample Time	Sampler	Sample Location Description	GPS (check box)	Photo (check box)
FKT- 078 -01-A	0-2"	6/12	11:00	GB	Location on property: South of residential house	✓	Location: ✓
FKT- 078 -01-B	2-6"		11:03		Soil description: Top soil - bare ground		Samples: ✓
FKT- 078 -01-C	6-12"		11:05				
FKT- 078 -01-D	12-24"		11:07				
FKT- 078 -02-A	0-2"	6/12	11:10	GB	Location on property: north of residential house	✓	Location: ✓
FKT- 078 -02-B	2-6"		11:12		Soil description: Top soil - bare ground		Samples: ✓
FKT- 078 -02-C	6-12"		11:15				
FKT- 078 -02-D	12-24"		11:17				
FKT- 078 -03-A	0-2"	6/12	11:20	GB	Location on property: north of residential house	✓	Location: ✓
FKT- 078 -03-B	2-6"		11:23		Soil description: Top soil, some fill material bare ground		Samples: ✓
FKT- 078 -03-C	6-12"		11:25				
FKT- 078 -03-D (MS/MSD)	12-24"		11:30				
FKT- -04-A	0-2"				Location on property:		Location:
FKT- -04-B	2-6"						
FKT- -04-C	6-12"				Soil description:		Samples:
FKT- -04-D	12-24"						
FKT- -05-A	0-2"				Location on property:		Location:
FKT- -05-B	2-6"						
FKT- -05-C	6-12"				Soil description:		Samples:
FKT- -05-D	12-24"						
FKT- -06-A	0-2"				Location on property:		Location:
FKT- -06-B	2-6"						
FKT- -06-C	6-12"				Soil description:		Samples:
FKT- -06-D	12-24"						
FKT- -07-A	0-2"				Location on property:		Location:
FKT- -07-B	2-6"						
FKT- -07-C	6-12"				Soil description:		Samples:
FKT- -07-D	12-24"						
FKT- -08-A	0-2"				Location on property:		Location:
FKT- -08-B	2-6"						
FKT- -08-C	6-12"				Soil description:		Samples:
FKT- -08-D	12-24"						
FKT- -09-A	0-2"				Location on property:		Location:
FKT- -09-B	2-6"						
FKT- -09-C	6-12"				Soil description:		Samples:
FKT- -09-D	12-24"						
FKT- -10-A	0-2"				Location on property:		Location:
FKT- -10-B	2-6"						
FKT- -10-C	6-12"				Soil description:		Samples:
FKT- -10-D	12-24"						

Station Layout **North arrow:** ↑

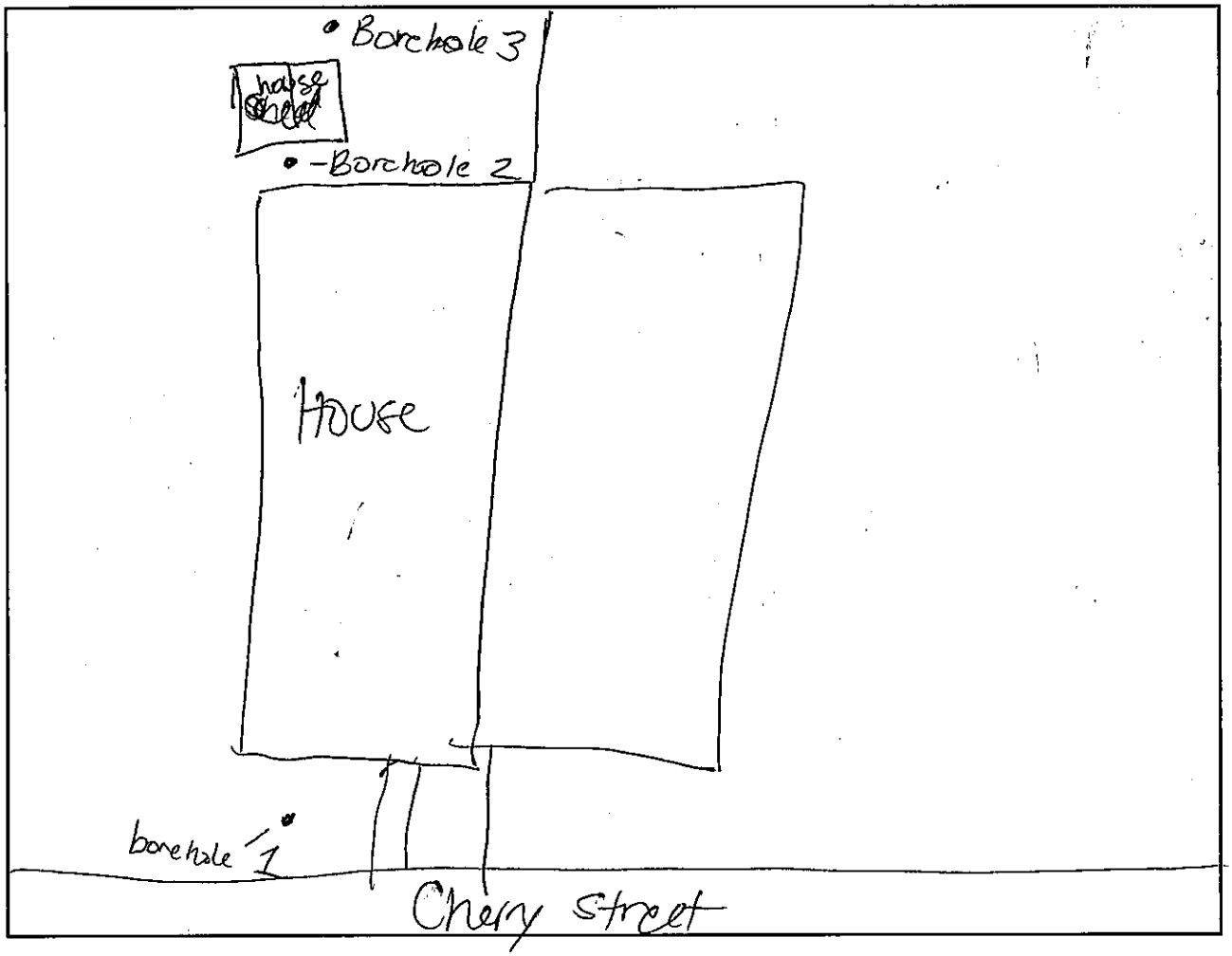

MS Sample? Yes ☑ *(no additional volume required – just note in SCRIBE)*

Field Duplicate Sample? Yes ☑ *(list field duplicate identifiers with corresponding field sample identifiers below)*

Field Sample Identifier		Field Duplicate Identifiers
FKT- - -A	0-2"	FKT- - -E
FKT- - -B	2-6"	FKT- - -F
FKT- - -C	6-12"	FKT- - -G
FKT- 078 - 03 -D	12-24"	FKT- 079 - 03 -H

@ 11:30

Additional Comments:

Sample Collection Field Sheet

Tetra Tech

Project: Former Kil-Tone Removal Assessment [PHASE II] **Matrix:** Residential Soil (0-24")

STATION ID: 081 **ADDRESS:** [redacted] **NUMBER OF OCCUPANTS:**

Sample Identifier		Sample Date	Sample Time	Sampler	Sample Location Description	GPS (check box)	Photo (check box)
FKT- 081 -01-A (MS/MSD)	0-2"	6/15	1:00	GB	Location on property: north of building in garden	✓	Location: ✓
FKT- 081 -01-B	2-6"		1:05				
FKT- 081 -01-C	6-12"		1:10		Soil description: Top soil, bare ground		Samples: ✓
FKT- 081 -01-D	12-24"		1:15				
FKT- 081 -02-A	0-2"	6/15	1:20	GB	Location on property: north of building in garden	✓	Location: ✓
FKT- 081 -02-B	2-6"		1:25				
FKT- 081 -02-C	6-12"		1:30		Soil description: Top soil, bare ground		Samples: ✓
FKT- 081 -02-D	12-24"		1:35				
FKT- -03-A	0-2"				Location on property:		Location:
FKT- -03-B	2-6"						
FKT- -03-C	6-12"				Soil description:		Samples:
FKT- -03-D	12-24"						
FKT- -04-A	0-2"				Location on property:		Location:
FKT- -04-B	2-6"						
FKT- -04-C	6-12"				Soil description:		Samples:
FKT- -04-D	12-24"						
FKT- -05-A	0-2"				Location on property:		Location:
FKT- -05-B	2-6"						
FKT- -05-C	6-12"				Soil description:		Samples:
FKT- -05-D	12-24"						
FKT- -06-A	0-2"				Location on property:		Location:
FKT- -06-B	2-6"						
FKT- -06-C	6-12"				Soil description:		Samples:
FKT- -06-D	12-24"						
FKT- -07-A	0-2"				Location on property:		Location:
FKT- -07-B	2-6"						
FKT- -07-C	6-12"				Soil description:		Samples:
FKT- -07-D	12-24"						
FKT- -08-A	0-2"				Location on property:		Location:
FKT- -08-B	2-6"						
FKT- -08-C	6-12"				Soil description:		Samples:
FKT- -08-D	12-24"						
FKT- -09-A	0-2"				Location on property:		Location:
FKT- -09-B	2-6"						
FKT- -09-C	6-12"				Soil description:		Samples:
FKT- -09-D	12-24"						
0-A	0-2"				Location on property:		Location:
0-B	2-6"						
10-C	6-12"				Soil description:		Samples:
-10-D	12-24"						

Station Layout **North arrow:** ↑

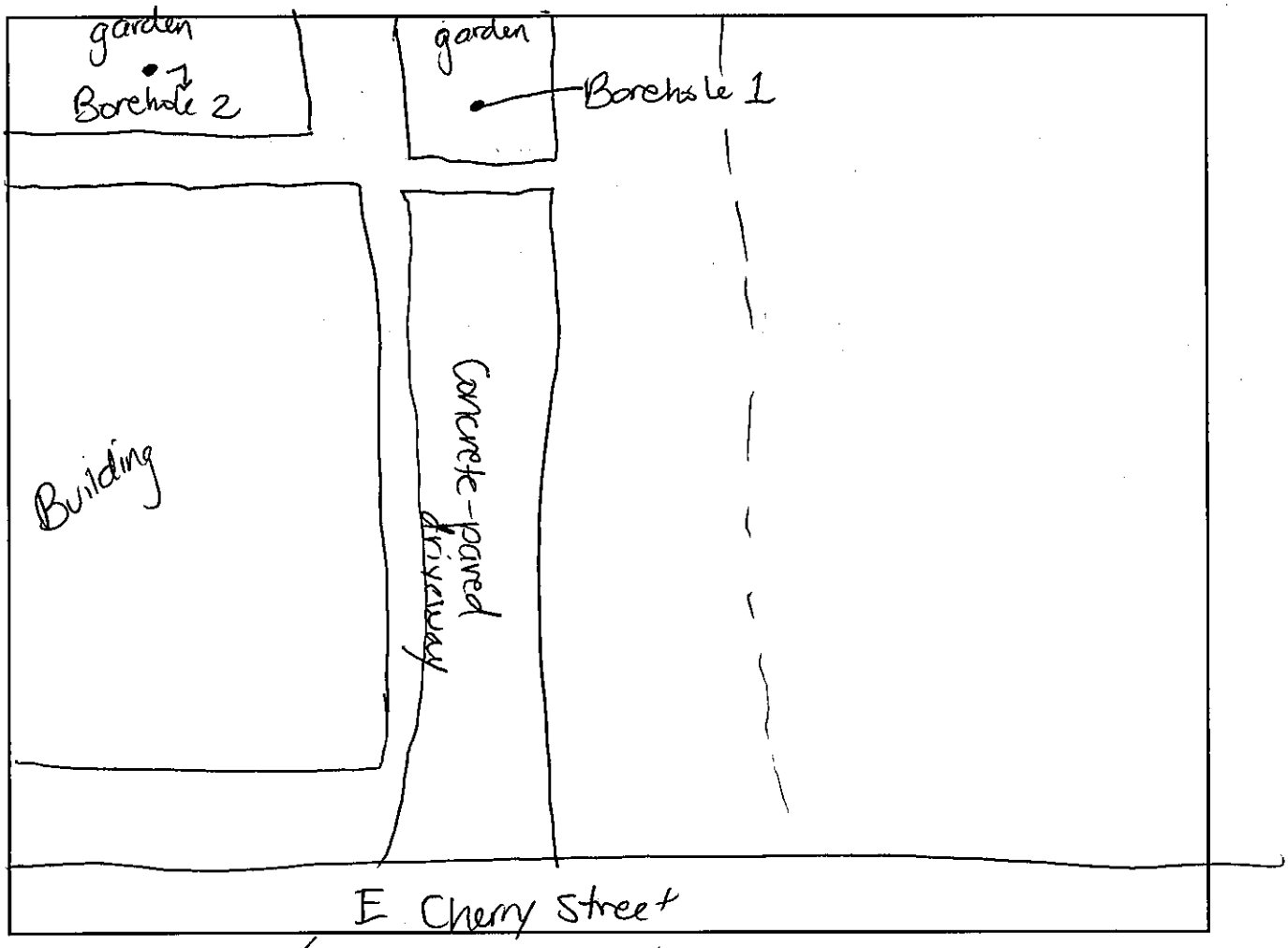

MS Sample? Yes ☑ *(no additional volume required – just note in SCRIBE)*

Field Duplicate Sample? Yes ☑ *(list field duplicate identifiers with corresponding field sample identifiers below)*

Field Sample Identifier		Field Duplicate Identifiers
FKT- 081 - 01 -A	0-2"	FKT- 081 - 01 -E
FKT- - -B	2-6"	FKT- - -F
FKT- - -C	6-12"	FKT- - -G
FKT- - -D	12-24"	FKT- - -H

@ 13:00

Additional Comments:

Sample Collection Field Sheet
Tetra Tech

Block 5501, Lot 27

Project: Former Kil-Tone Removal Assessment [PHASE II]

Matrix: Residential Soil (0-24")

STATION ID: 082

ADDRESS: [redacted]

NUMBER OF OCCUPANTS:

Sample Identifier		Sample Date	Sample Time	Sampler	Sample Location Description	GPS (check box)	Photo (check box)
FKT- 082 -01-A	0-2"	6/18	14:30	GB	Location on property: Backyard in front of shed	✓	Location: ✓
FKT- 082 -01-B	2-6"		14:31		Soil description: Sandy soil, slightly grass-covered		Samples: ✓
FKT- 082 -01-C	6-12"		14:32				
FKT- 082 -01-D	12-24"		14:33				
FKT- 082 -02-A	0-2"	6/18	14:35	GB	Location on property: Backyard	✓	Location: ✓
FKT- 082 -02-B	2-6"		14:37		Soil description: Slightly grass-covered		Samples: ✓
FKT- 082 -02-C	6-12"		14:40				
FKT- 082 -02-D	12-24"		14:41				
FKT- 082 -03-A	0-2"	6/18	14:43	GB	Location on property: Backyard in front of gazebo	✓	Location: ✓
FKT- 082 -03-B	2-6"		14:45		Soil description: Slightly grass-covered		Samples: ✓
FKT- 082 -03-C (MS/MSD)	6-12"		14:47				
FKT- 082 -03-D	12-24"		14:50				
FKT- 082 -04-A	0-2"	6/18	14:52	GB	Location on property: Backyard next to fire pit	✓	Location: ✓
FKT- 082 -04-B	2-6"		14:53		Soil description: slightly grass-covered		Samples: ✓
FKT- 082 -04-C	6-12"		14:54				
FKT- 082 -04-D	12-24"		14:55				
FKT- 082 -05-A	0-2"	6/18	14:57	GB	Location on property: Backyard	✓	Location: ✓
FKT- 082 -05-B	2-6"		14:58		Soil description: grass-covered		Samples: ✓
FKT- 082 -05-C	6-12"		15:00				
FKT- 082 -05-D	12-24"		15:01				
FKT- 082 -06-A	0-2"	6/18	15:03	GB	Location on property: Backyard	✓	Location: ✓
FKT- 082 -06-B	2-6"		15:05		Soil description: Slightly grass-covered		Samples: ✓
FKT- 082 -06-C	6-12"		15:07				
FKT- 082 -06-D	12-24"		15:10				
FKT- 082 -07-A (MS/MSD)	0-2"	6/18	15:20	GB	Location on property: Backyard	✓	Location: ✓
FKT- 082 -07-B	2-6"		15:22		Soil description: Slightly grass-covered		Samples: ✓
FKT- 082 -07-C	6-12"		15:23				
FKT- 082 -07-D	12-24"		15:25				
FKT- 082 -08-A	0-2"	6/18	15:30	GB	Location on property: ~~Backyard~~ ~~side yard~~ Backyard next to driveway	✓	Location: ✓
FKT- 082 -08-B	2-6"		15:33		Soil description: Bare ground		Samples: ✓
FKT- 082 -08-C	6-12"		15:35				
FKT- 082 -08-D	12-24"		15:37				
FKT- 082 -09-A	0-2"	6/18	15:40	GB	Location on property: ~~Front yard~~ side yard next to driveway	✓	Location: ✓
FKT- 082 -09-B	2-6"		15:42		Soil description: Bare ground ~~Bare ground~~ ~~Flat sod~~		Samples: ✓
FKT- 082 -09-C	6-12"		15:45				
FKT- 082 -09-D	12-24"		15:47				
FKT- 082 -10-A	0-2"	6/18	15:50		Location on property: Front yard	✓	Location ✓
FKT- 082 -10-B	2-6"		15:52		Soil description: ~~Grass-covered~~ 1" sod		S
082 -10-C	6-12"		15:55				
082 -10-D	12-24"		16:00				

Station Layout **North arrow:** ↑

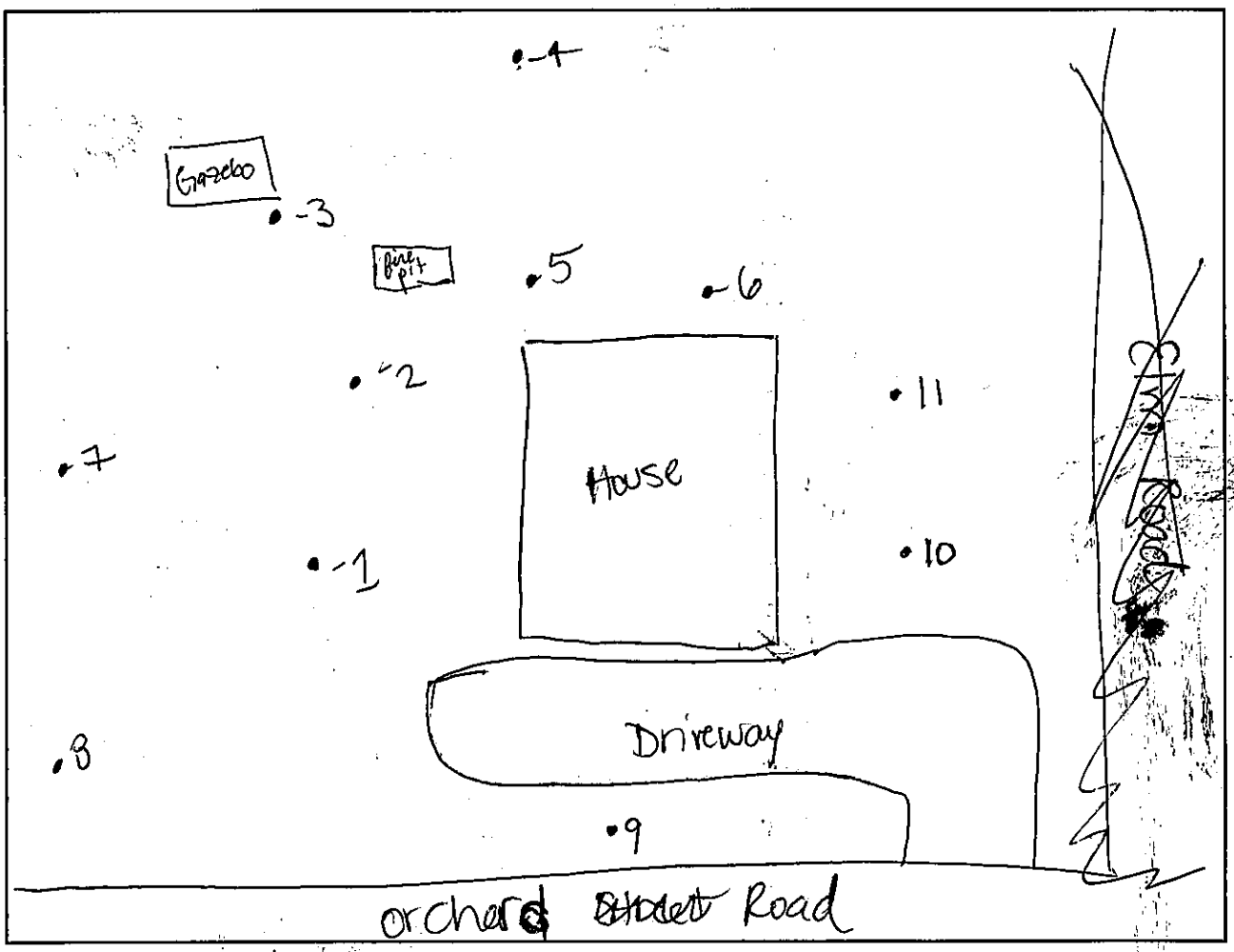

MS Sample? Yes [✓] *(no additional volume required – just note in SCRIBE)*

Field Duplicate Sample? Yes [✓] *(list field duplicate identifiers with corresponding field sample identifiers below)*

Field Sample Identifier		Field Duplicate Identifiers	
FKT- 082 - 07 -A	0-2"	FKT- 082 - 07 -E	@ 1520
FKT- - -B	2-6"	FKT- - -F	
FKT- 082 - 03 -C	6-12"	FKT- 082 - 03 -G	@ 1447
FKT- - -D	12-24"	FKT- - -H	

Additional Comments:

Sample Collection Field Sheet
Tetra Tech

Project: Former Kil-Tone Removal Assessment [PHASE II] **Matrix:** Residential Soil (0-24")

STATION ID: 082 **ADDRESS:** [redacted] **NUMBER OF OCCUPANTS:**

Sample Identifier		Sample Date	Sample Time	Sampler	Sample Location Description	GPS (check box)	Photo (check box)
FKT- 082 -01-A	0-2"	6/13	16:05	GB	Location on property: Front yard	✓	Location: ✓
FKT- 082 -01-B	2-6"		16:10				
FKT- 082 -01-C	6-12"		16:15		Soil description: 1" Sod		Samples: ✓
FKT- 082 -01-D	12-24"		16:20				
FKT- -02-A	0-2"				Location on property:		Location:
FKT- -02-B	2-6"						
FKT- -02-C	6-12"				Soil description:		Samples:
FKT- -02-D	12-24"						
FKT- -03-A	0-2"				Location on property:		Location:
FKT- -03-B	2-6"						
FKT- -03-C	6-12"				Soil description:		Samples:
FKT- -03-D	12-24"						
FKT- -04-A	0-2"				Location on property:		Location:
FKT- -04-B	2-6"						
FKT- -04-C	6-12"				Soil description:		Samples:
FKT- -04-D	12-24"						
FKT- -05-A	0-2"				Location on property:		Location:
FKT- -05-B	2-6"						
FKT- -05-C	6-12"				Soil description:		Samples:
FKT- -05-D	12-24"						
FKT- -06-A	0-2"				Location on property:		Location:
FKT- -06-B	2-6"						
FKT- -06-C	6-12"				Soil description:		Samples:
FKT- -06-D	12-24"						
FKT- -07-A	0-2"				Location on property:		Location:
FKT- -07-B	2-6"						
FKT- -07-C	6-12"				Soil description:		Samples:
FKT- -07-D	12-24"						
FKT- -08-A	0-2"				Location on property:		Location:
FKT- -08-B	2-6"						
FKT- -08-C	6-12"				Soil description:		Samples:
FKT- -08-D	12-24"						
FKT- -09-A	0-2"				Location on property:		Location:
FKT- -09-B	2-6"						
FKT- -09-C	6-12"				Soil description:		Samples:
FKT- -09-D	12-24"						
FKT- -10-A	0-2"				Location on property:		Location:
FKT- -10-B	2-6"						
FKT- -10-C	6-12"				Soil description:		Samples:
FKT- -10-D	12-24"						

Station Layout **North arrow:**

MS Sample? Yes ☐ *(no additional volume required – just note in SCRIBE)*

Field Duplicate Sample? Yes ☐ *(list field duplicate identifiers with corresponding field sample identifiers below)*

Field Sample Identifier		Field Duplicate Identifiers
FKT- - -A	0-2"	FKT- - -E
FKT- - -B	2-6"	FKT- - -F
FKT- - -C	6-12"	FKT- - -G
FKT- - -D	12-24"	FKT- - -H

Additional Comments:

Sample Collection Field Sheet
Tetra Tech

Project: Former Kil-Tone Removal Assessment [PHASE II] **Matrix:** Residential Soil (0-24")

STATION ID: 083 **ADDRESS:** [redacted] **NUMBER OF OCCUPANTS:**

Sample Identifier		Sample Date	Sample Time	Sampler	Sample Location Description	GPS (check box)	Photo (check box)
AS FKT- 083 -01-A	0-2"	6/19	11:00	GB	Location on property: Front yard	✓	Location: ✓
FKT- 083 -01-B	2-6"		11:02		Soil description: grass-covered		Samples: ✓
FKT- 083 -01-C	6-12"		11:05				
FKT- 083 -01-D	12-24"		11:07				
FKT- 083 -02-A	0-2"	6/19	11:10	GB	Location on property: Front yard	✓	Location: ✓
FKT- 083 -02-B	2-6"		11:12		Soil description: grass-covered		Samples: ✓
FKT- 083 -02-C	6-12"		11:13				
FKT- 083 -02-D	12-24"		11:14				
FKT- 083 -03-A	0-2"	6/19	11:15	GB	Location on property: Back yard	✓	Location: ✓
FKT- 083 -03-B	2-6"		11:17		Soil description: grass-covered		Samples: ✓
FKT- 083 -03-C	6-12"		11:20				
FKT- 083 -03-D	12-24"		11:22				
FKT- 083 -04-A	0-2"	6/19	11:23	GB	Location on property: Backyard	✓	Location: ✓
FKT- 083 -04-B	2-6"		11:25		Soil description: grass-covered		Samples: ✓
FKT- 083 -04-C	6-12"		11:27				
FKT- 083 -04-D	12-24"		11:30				
FKT- 083 -05-A	0-2"	6/19	11:33	GB	Location on property: Backyard	✓	Location: ✓
FKT- 083 -05-B	2-6"		11:35		Soil description: bare ground		Samples: ✓
FKT- 083 -05-C	6-12"		11:37				
FKT- 083 -05-D	12-24"		11:40				
FKT- -06-A	0-2"				Location on property:		Location:
FKT- -06-B	2-6"						
FKT- -06-C	6-12"				Soil description:		Samples:
FKT- -06-D	12-24"						
FKT- -07-A	0-2"				Location on property:		Location:
FKT- -07-B	2-6"						
FKT- -07-C	6-12"				Soil description:		Samples:
FKT- -07-D	12-24"						
FKT- -08-A	0-2"				Location on property:		Location:
FKT- -08-B	2-6"						
FKT- -08-C	6-12"				Soil description:		Samples:
FKT- -08-D	12-24"						
FKT- -09-A	0-2"				Location on property:		Location:
FKT- -09-B	2-6"						
FKT- -09-C	6-12"				Soil description:		Samples:
FKT- -09-D	12-24"						
FKT- -10-A	0-2"				Location on property:		Location:
FKT- -10-B	2-6"						
FKT- -10-C	6-12"				Soil description:		Samples:
FKT- -10-D	12-24"						

Station Layout **North arrow:** ↑

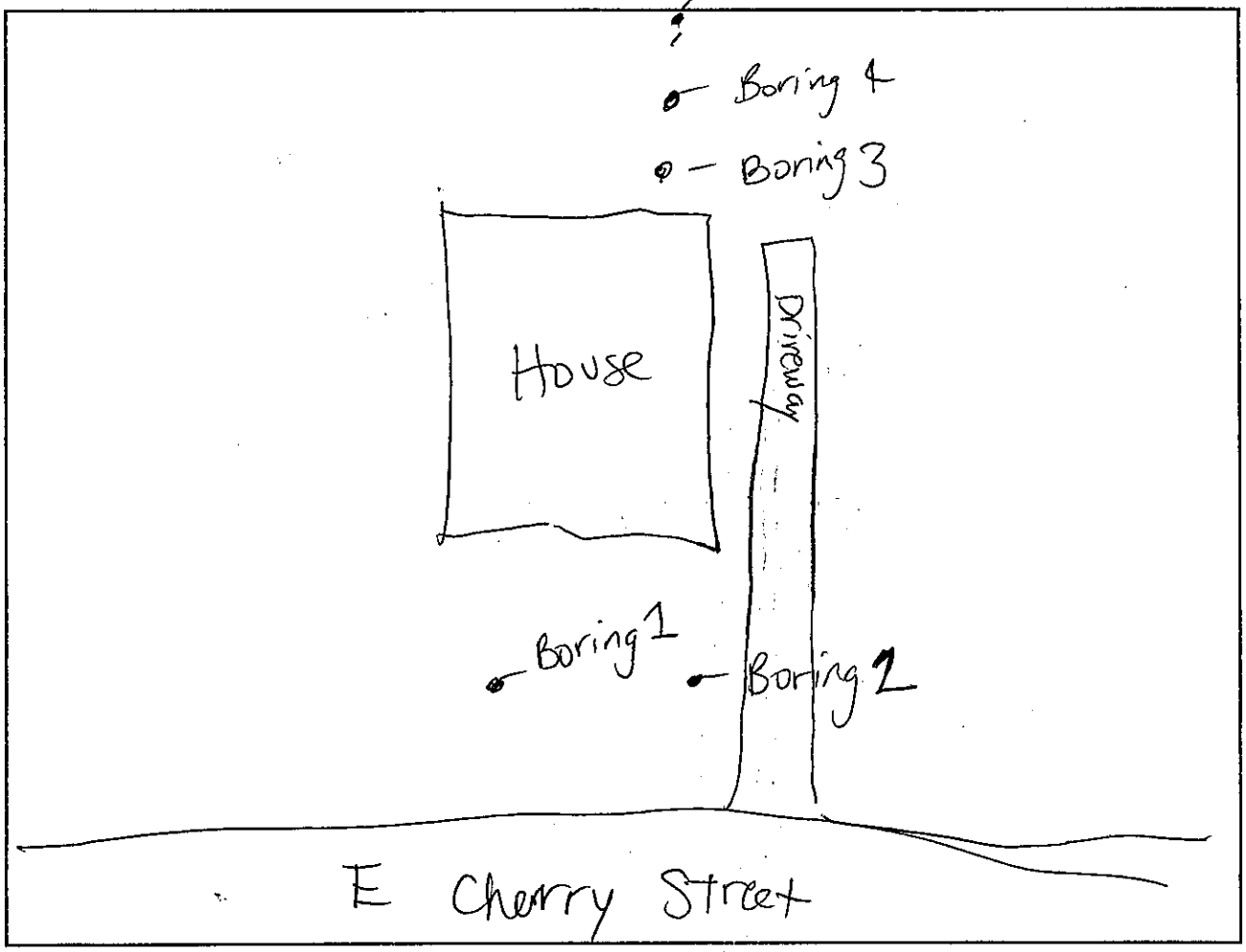

MS Sample? Yes ☐ *(no additional volume required – just note in SCRIBE)*

Field Duplicate Sample? Yes ☐ *(list field duplicate identifiers with corresponding field sample identifiers below)*

Field Sample Identifier		Field Duplicate Identifiers
FKT- 083 - 01 -A	0-2"	FKT- 083 - 01 -E
FKT- - - -B	2-6"	FKT- - -F
FKT- - -C	6-12"	FKT- - -G
FKT- - -D	12-24"	FKT- - -H

Additional Comments:

Sample Collection Field Sheet

Tetra Tech

Project: Former Kil-Tone Removal Assessment [PHASE II] **Matrix:** Residential Soil (0-24")

STATION ID: 084 **ADDRESS:** [redacted] **NUMBER OF OCCUPANTS:** [redacted]

Sample Identifier		Sample Date	Sample Time	Sampler	Sample Location Description	GPS (check box)	Photo (check box)
FKT- 084 -01-A	0-2"	7/1/15	1215	Jay Gallo	Location on property: Rear half of prop	✓	Location: ✓
FKT- 084 -01-B	2-6"		1220		Soil description: grass 0.5-2" For A 12-20" For B		Samples: ✓
FKT- 084 -01-C	6-12"		1225				
FKT- 084 -01-D	12-24"		1230				
FKT- 084 -02-A	0-2"	7/1/15	1235	Jay Gallo	Location on property: Rear half of prop	✓	Location: ✓
FKT- 084 -02-B	2-6"		1240		Soil description: grass		Samples: ✓
FKT- 084 -02-C	6-12"		1245				
FKT- 084 -02-D	12-24"		1250				
FKT- 084 -03-A	0-2"	7/1/15	1255	Jay Gallo	Location on property: Rear half of prop	✓	Location: ✓
FKT- 084 -03-B	2-6"		1300		Soil description: grass		Samples: ✓
FKT- 084 -03-C	6-12"		1305				
FKT- 084 -03-D	12-24"		1310				
FKT- -04-A	0-2"				Location on property:		Location:
FKT- -04-B	2-6"						
FKT- -04-C	6-12"				Soil description:		Samples:
FKT- -04-D	12-24"						
FKT- -05-A	0-2"				Location on property:		Location:
FKT- -05-B	2-6"						
FKT- -05-C	6-12"				Soil description:		Samples:
FKT- -05-D	12-24"						
FKT- -06-A	0-2"				Location on property:		Location:
FKT- -06-B	2-6"						
FKT- -06-C	6-12"				Soil description:		Samples:
FKT- -06-D	12-24"						
FKT- -07-A	0-2"				Location on property:		Location:
FKT- -07-B	2-6"						
FKT- -07-C	6-12"				Soil description:		Samples:
FKT- -07-D	12-24"						
FKT- -08-A	0-2"				Location on property:		Location:
FKT- -08-B	2-6"						
FKT- -08-C	6-12"				Soil description:		Samples:
FKT- -08-D	12-24"						
FKT- -09-A	0-2"				Location on property:		Location:
FKT- -09-B	2-6"						
FKT- -09-C	6-12"				Soil description:		Samples:
FKT- -09-D	12-24"						
FKT- -10-A	0-2"				Location on property:		Location:
FKT- -10-B	2-6"						
FKT- -10-C	6-12"				Soil description:		Samples:
FKT- -10-D	12-24"						

Station Layout **North arrow:**

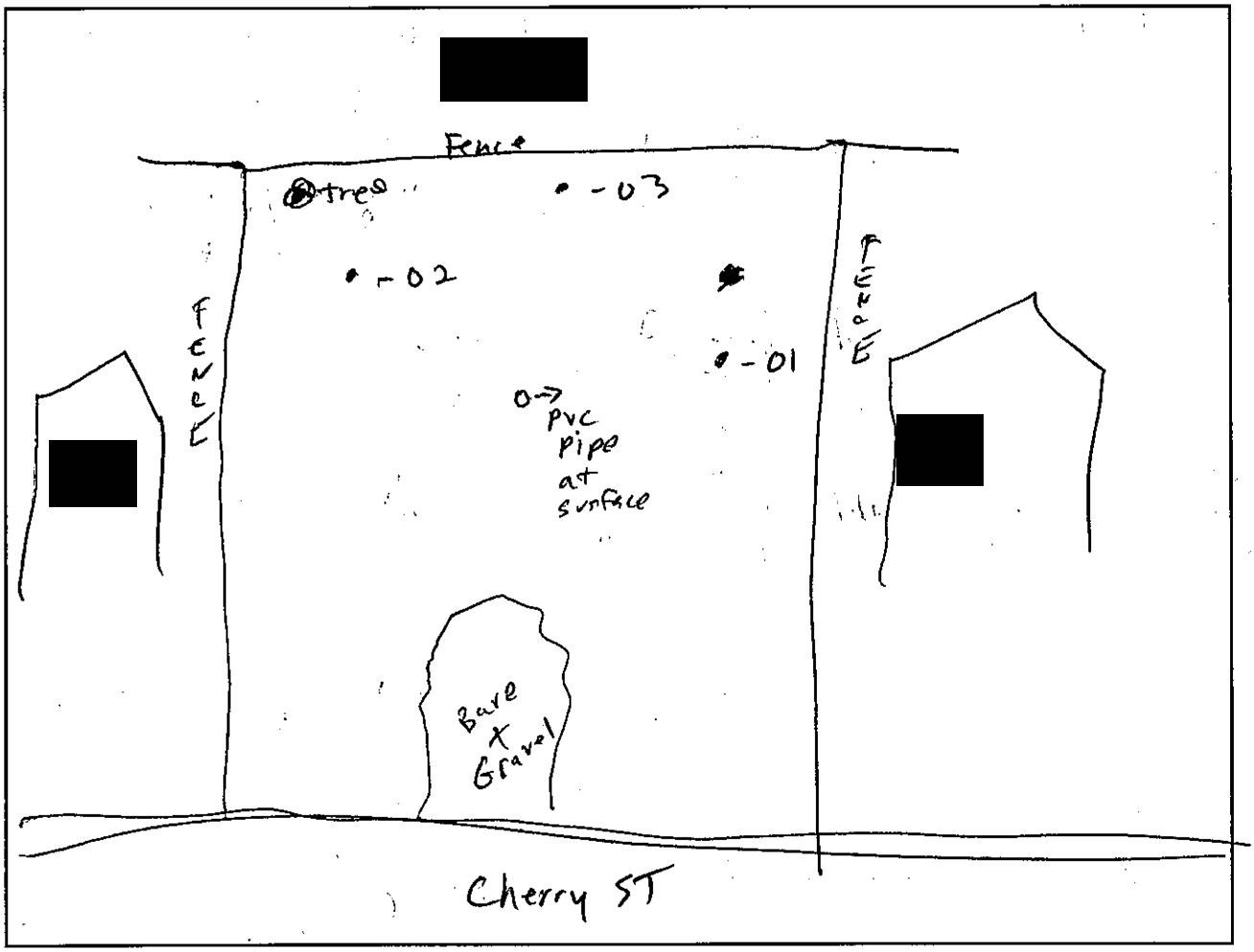

MS Sample? Yes ☐ *(no additional volume required – just note in SCRIBE)*

Field Duplicate Sample? Yes ☐ *(list field duplicate identifiers with corresponding field sample identifiers below)*

Field Sample Identifier		Field Duplicate Identifiers
FKT- - -A	0-2"	FKT- - -E
FKT- - -B	2-6"	FKT- - -F
FKT- - -C	6-12"	FKT- - -G
FKT- - -D	12-24"	FKT- - -H

Additional Comments:

APPENDIX B
Field Data Sheets

B-2: Soil Field Data Sheets for Full Scan

(25 Pages)

Sample Collection Field Sheet
Tetra Tech

Project: Former Kil-Tone Removal Assessment [PHASE II] **Matrix:** Residential Soil (0-24")

STATION ID: 006B **ADDRESS:** [redacted] **NUMBER OF OCCUPANTS:**

Sample Identifier		Sample Date	Sample Time	Sampler	Sample Location Description	GPS (check box)	Photo (check box)
FKT- 006B -01-A	0-2"	6/15/15	10:55	START	Location on property: Back yard near L fence	✓	Location: ✓
FKT- 006B -01-B	2-6"		11:00				
FKT- 006B -01-C	6-12"		11:05		Soil description: no sod		Samples: ✓
FKT- 006B -01-D	12-24"		11:10				
FKT- -02-A	0-2"				Location on property:		Location:
FKT- -02-B	2-6"						
FKT- -02-C	6-12"				Soil description:		Samples:
FKT- -02-D	12-24"						
FKT- -03-A	0-2"				Location on property:		Location:
FKT- -03-B	2-6"						
FKT- -03-C	6-12"				Soil description:		Samples:
FKT- -03-D	12-24"						
FKT- -04-A	0-2"				Location on property:		Location:
FKT- -04-B	2-6"						
FKT- -04-C	6-12"				Soil description:		Samples:
FKT- -04-D	12-24"						
FKT- -05-A	0-2"				Location on property:		Location:
FKT- -05-B	2-6"						
FKT- -05-C	6-12"				Soil description:		Samples:
FKT- -05-D	12-24"						
FKT- -06-A	0-2"				Location on property:		Location:
FKT- -06-B	2-6"						
FKT- -06-C	6-12"				Soil description:		Samples:
FKT- -06-D	12-24"						
FKT- -07-A	0-2"				Location on property:		Location:
FKT- -07-B	2-6"						
FKT- -07-C	6-12"				Soil description:		Samples:
FKT- -07-D	12-24"						
FKT- -08-A	0-2"				Location on property:		Location:
FKT- -08-B	2-6"						
FKT- -08-C	6-12"				Soil description:		Samples:
FKT- -08-D	12-24"						
FKT- -09-A	0-2"				Location on property:		Location:
FKT- -09-B	2-6"						
FKT- -09-C	6-12"				Soil description:		Samples:
FKT- -09-D	12-24"						
FKT- -10-A	0-2"				Location on property:		Location:
FKT- -10-B	2-6"						
FKT- -10-C	6-12"				Soil description:		Samples:
FKT- -10-D	12-24"						

Station Layout **North arrow:** ↑

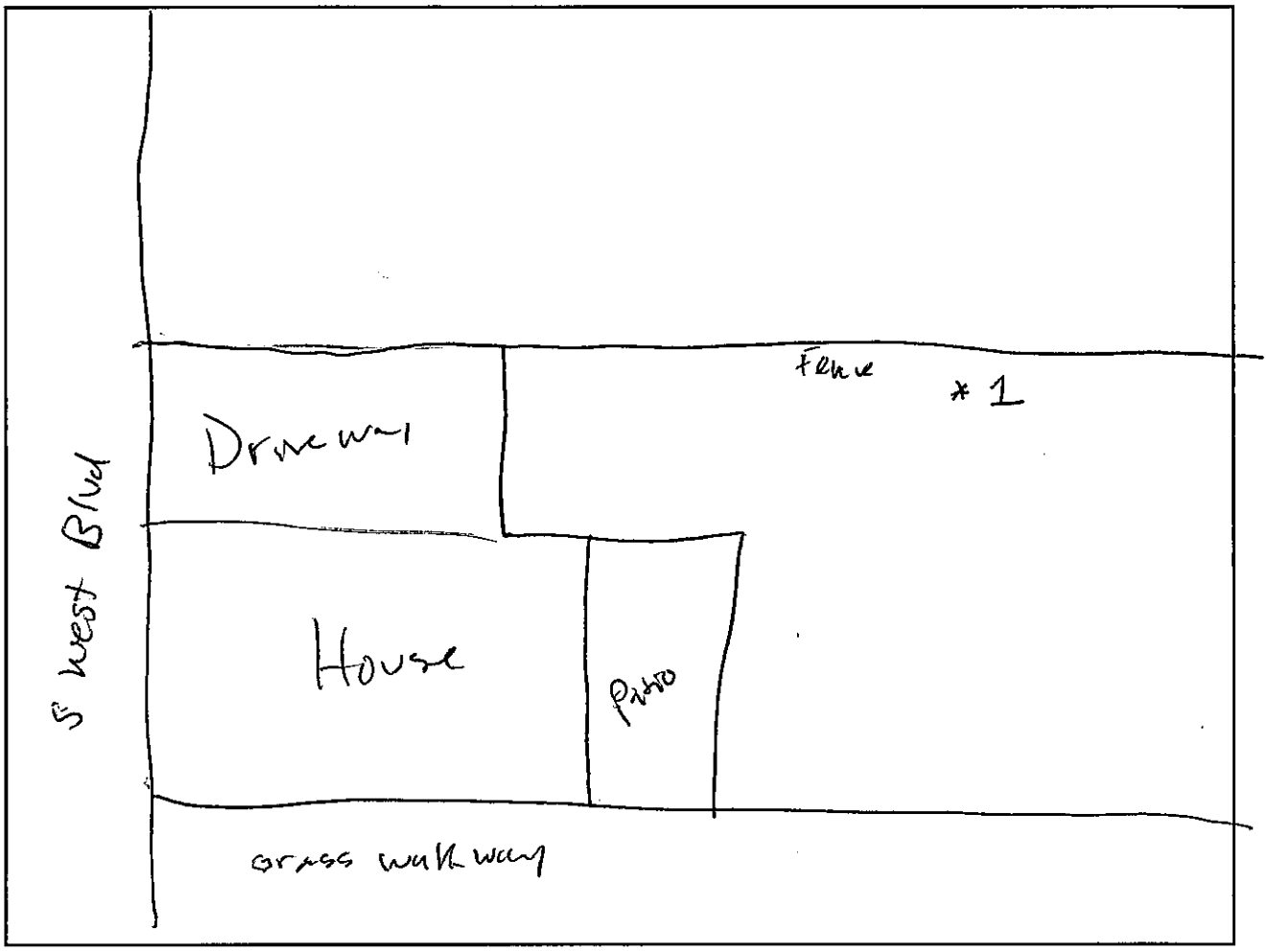

MS Sample? N/A Yes ☐ *(no additional volume required – just note in SCRIBE)*

Field Duplicate Sample? N/A Yes ☐ *(list field duplicate identifiers with corresponding field sample identifiers below)*

Field Sample Identifier		Field Duplicate Identifiers
FKT- - -A	0-2"	FKT- - -E
FKT- - -B	2-6"	FKT- - -F
FKT- - -C	6-12"	FKT- - -G
FKT- - -D	12-24"	FKT- - -H

Additional Comments:

Sample Collection Field Sheet

Tetra Tech

Project: Former Kil-Tone Removal Assessment [PHASE II] **Matrix:** Residential Soil (0-24")

STATION ID: 007B **ADDRESS:** [redacted] **NUMBER OF OCCUPANTS:**

Sample Identifier		Sample Date	Sample Time	Sampler	Sample Location Description	GPS (check box)	Photo (check box)
FKT- 007B-01-A	0-2"	6/16	10:10	GB/JG	Location on property: East of residential house in backyard	✓	Location: ✓
FKT- 007B-01-B	2-6"		10:20		Soil description: grass-covered, fill material		Samples: ✓
FKT- 007B-01-C	6-12"		10:30				
FKT- 007B-01-D	12-24"		10:40				
FKT- 007B-02-A	0-2"	6/16	11:00	GB/JG	Location on property: East of residential house in backyard	✓	Location: ✓
FKT- 007B-02-B	2-6"		11:10		Soil description: grass-covered, fill material		Samples: ✓
FKT- 007B -02-C	6-12"		11:20				
FKT- 007B -02-D	12-24"		11:30				
FKT- -03-A	0-2"				Location on property:		Location:
FKT- -03-B	2-6"						
FKT- -03-C	6-12"				Soil description:		Samples:
FKT- -03-D	12-24"						
FKT- -04-A	0-2"				Location on property:		Location:
FKT- -04-B	2-6"						
FKT- -04-C	6-12"				Soil description:		Samples:
FKT- -04-D	12-24"						
FKT- -05-A	0-2"				Location on property:		Location:
FKT- -05-B	2-6"						
FKT- -05-C	6-12"				Soil description:		Samples:
FKT- -05-D	12-24"						
FKT- -06-A	0-2"				Location on property:		Location:
FKT- -06-B	2-6"						
FKT- -06-C	6-12"				Soil description:		Samples:
FKT- -06-D	12-24"						
FKT- -07-A	0-2"				Location on property:		Location:
FKT- -07-B	2-6"						
FKT- -07-C	6-12"				Soil description:		Samples:
FKT- -07-D	12-24"						
FKT- -08-A	0-2"				Location on property:		Location:
FKT- -08-B	2-6"						
FKT- -08-C	6-12"				Soil description:		Samples:
FKT- -08-D	12-24"						
FKT- -09-A	0-2"				Location on property:		Location:
FKT- -09-B	2-6"						
FKT- -09-C	6-12"				Soil description:		Samples:
FKT- -09-D	12-24"						
FKT- -10-A	0-2"				Location on property:		Location:
FKT- -10-B	2-6"						
FKT- -10-C	6-12"				Soil description:		Samples:
FKT- -10-D	12-24"						

Station Layout **North arrow:** ↑

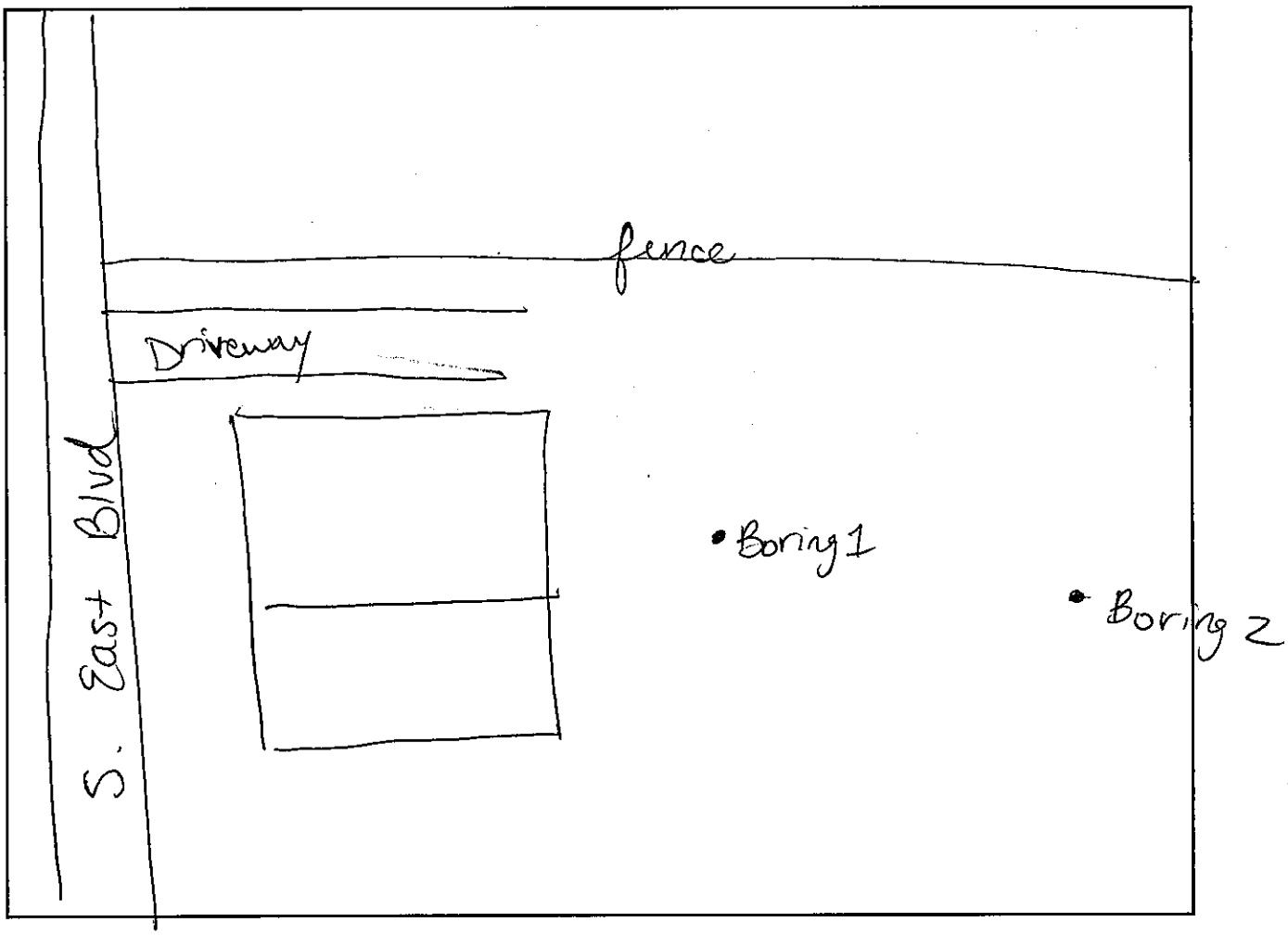

MS Sample? Yes ☐ *(no additional volume required – just note in SCRIBE)* NO

Field Duplicate Sample? Yes ☐ *(list field duplicate identifiers with corresponding field sample identifiers below)* NO

Field Sample Identifier		Field Duplicate Identifiers
FKT- - -A	0-2"	FKT- - -E
FKT- - -B	2-6"	FKT- - -F
FKT- - -C	6-12"	FKT- - -G
FKT- - -D	12-24"	FKT- - -H

Additional Comments:

Sample Collection Field Sheet
Tetra Tech

Project: Former Kil-Tone Removal Assessment [PHASE II] **Matrix:** Residential Soil (0-24")

STATION ID: 008B **ADDRESS:** [redacted] **NUMBER OF OCCUPANTS:**

Sample Identifier		Sample Date	Sample Time	Sampler	Sample Location Description	GPS (check box)	Photo (check box)
FKT- 008B -01-A	0-2"	6/11	4:40	CB	Location on property: East of residential house in backyard behind Trampoline	✓	Location: ✓
FKT- 008B -01-B	2-6"		4:45				
FKT- 008B -01-C	6-12"		4:50		Soil description: sandy soil non-grass covered		Samples: ✓
FKT- 008B -01-D	12-24"		4:55				
FKT- -02-A	0-2"				Location on property:		Location:
FKT- -02-B	2-6"						
FKT- -02-C	6-12"				Soil description:		Samples:
FKT- -02-D	12-24"						
FKT- -03-A	0-2"				Location on property:		Location:
FKT- -03-B	2-6"						
FKT- -03-C	6-12"				Soil description:		Samples:
FKT- -03-D	12-24"						
FKT- -04-A	0-2"				Location on property:		Location:
FKT- -04-B	2-6"						
FKT- -04-C	6-12"				Soil description:		Samples:
FKT- -04-D	12-24"						
FKT- -05-A	0-2"				Location on property:		Location:
FKT- -05-B	2-6"						
FKT- -05-C	6-12"				Soil description:		Samples:
FKT- -05-D	12-24"						
FKT- -06-A	0-2"				Location on property:		Location:
FKT- -06-B	2-6"						
FKT- -06-C	6-12"				Soil description:		Samples:
FKT- -06-D	12-24"						
FKT- -07-A	0-2"				Location on property:		Location:
FKT- -07-B	2-6"						
FKT- -07-C	6-12"				Soil description:		Samples:
FKT- -07-D	12-24"						
FKT- -08-A	0-2"				Location on property:		Location:
FKT- -08-B	2-6"						
FKT- -08-C	6-12"				Soil description:		Samples:
FKT- -08-D	12-24"						
FKT- -09-A	0-2"				Location on property:		Location:
FKT- -09-B	2-6"						
FKT- -09-C	6-12"				Soil description:		Samples:
FKT- -09-D	12-24"						
FKT- -10-A	0-2"				Location on property:		Location:
FKT- -10-B	2-6"						
FKT- -10-C	6-12"				Soil description:		Samples:
FKT- -10-D	12-24"						

Station Layout **North arrow:** ↑

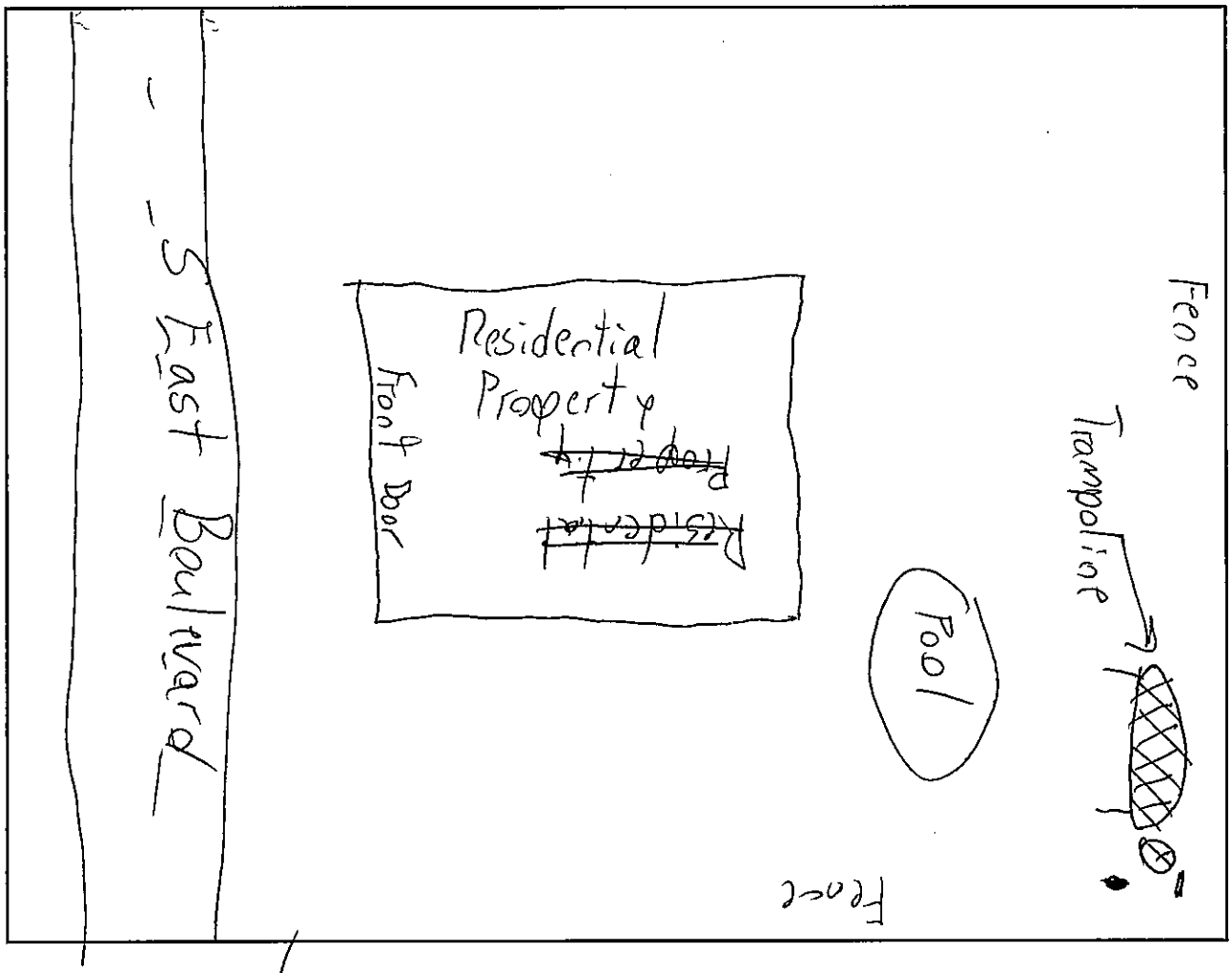

MS Sample? Yes [✓] *(no additional volume required – just note in SCRIBE)*

Field Duplicate Sample? Yes [✓] *(list field duplicate identifiers with corresponding field sample identifiers below)*

Field Sample Identifier		Field Duplicate Identifiers
FKT- - -A	0-2"	FKT- - -E
FKT- - -B	2-6"	FKT- - -F
FKT- - -C	6-12"	FKT- - -G
FKT- - -D	12-24"	FKT- - -H

Additional Comments:

Sample Collection Field Sheet
Tetra Tech

Project: Former Kil-Tone Removal Assessment [PHASE II] **Matrix:** Residential Soil (0-24")

STATION ID: 010B **ADDRESS:** [redacted] **NUMBER OF OCCUPANTS:**

Sample Identifier		Sample Date	Sample Time	Sampler	Sample Location Description	GPS (check box)	Photo (check box)
FKT- 010B -01-A	0-2"	6/11/15	10:45	start	Location on property: near of yard	X	Location: ✓
FKT- 010B -01-B	2-6"		1100				
FKT- 010B -01-C ~~DUP~~	6-12"		1115		Soil description: no sod, garden area		Samples: ✓
FKT- 010B -01-D MS/MSD	12-24"		1130				
FKT- -02-A	0-2"				Location on property:		Location:
FKT- -02-B	2-6"						
FKT- -02-C	6-12"				Soil description:		Samples:
FKT- -02-D	12-24"						
FKT- -03-A	0-2"				Location on property:		Location:
FKT- -03-B	2-6"						
FKT- -03-C	6-12"				Soil description:		Samples:
FKT- -03-D	12-24"						
FKT- -04-A	0-2"				Location on property:		Location:
FKT- -04-B	2-6"						
FKT- -04-C	6-12"				Soil description:		Samples:
FKT- -04-D	12-24"						
FKT- -05-A	0-2"				Location on property:		Location:
FKT- -05-B	2-6"						
FKT- -05-C	6-12"				Soil description:		Samples:
FKT- -05-D	12-24"						
FKT- -06-A	0-2"				Location on property:		Location:
FKT- -06-B	2-6"						
FKT- -06-C	6-12"				Soil description:		Samples:
FKT- -06-D	12-24"						
FKT- -07-A	0-2"				Location on property:		Location:
FKT- -07-B	2-6"						
FKT- -07-C	6-12"				Soil description:		Samples:
FKT- -07-D	12-24"						
FKT- -08-A	0-2"				Location on property:		Location:
FKT- -08-B	2-6"						
FKT- -08-C	6-12"				Soil description:		Samples:
FKT- -08-D	12-24"						
FKT- -09-A	0-2"				Location on property:		Location:
FKT- -09-B	2-6"						
FKT- -09-C	6-12"				Soil description:		Samples:
FKT- -09-D	12-24"						
FKT- -10-A	0-2"				Location on property:		Location:
FKT- -10-B	2-6"						
FKT- -10-C	6-12"				Soil description:		Samples:
FKT- -10-D	12-24"						

Station Layout **North arrow:**

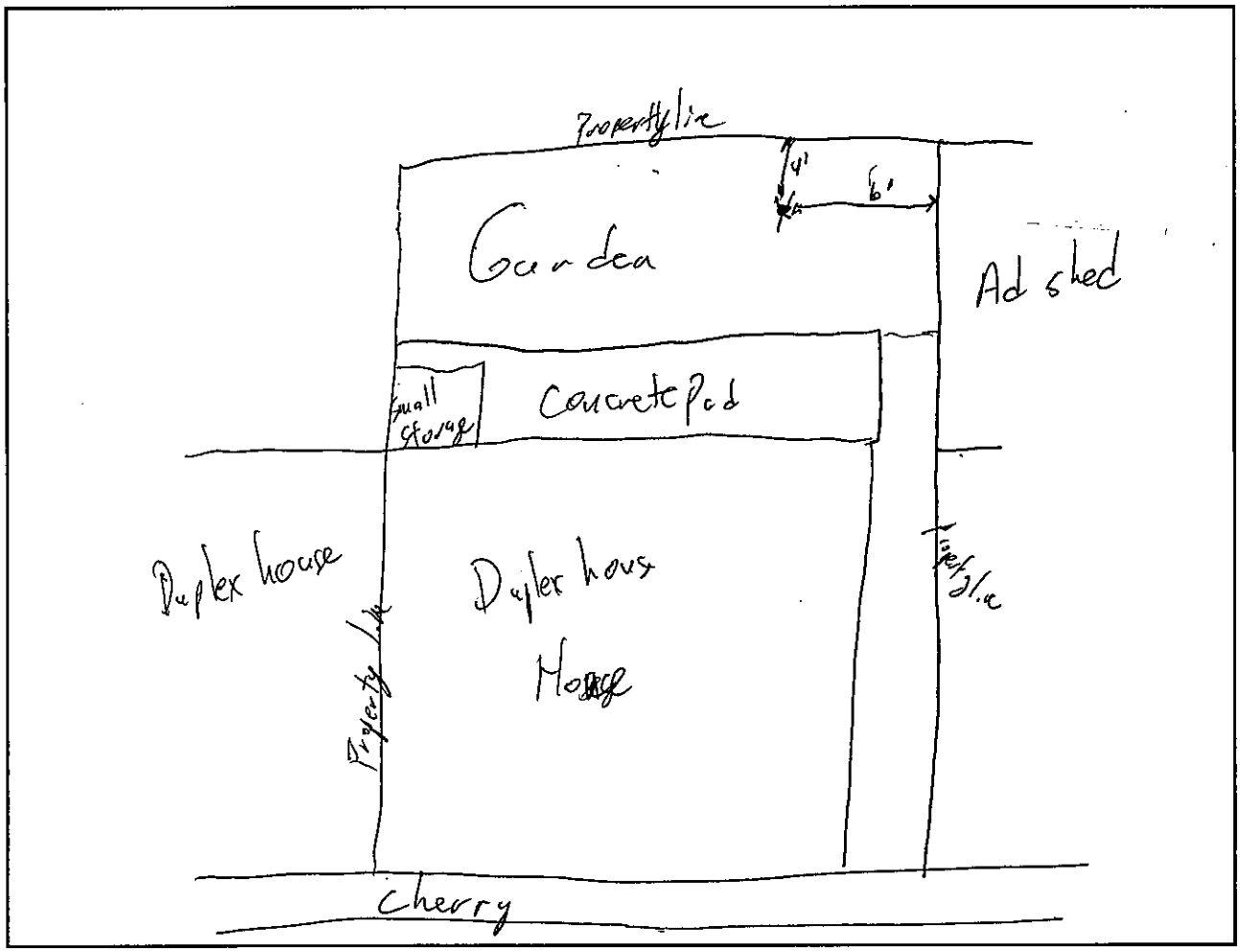

MS Sample? Yes ☑ *(no additional volume required – just note in SCRIBE)*

Field Duplicate Sample? Yes ☑ *(list field duplicate identifiers with corresponding field sample identifiers below)*

Field Sample Identifier		Field Duplicate Identifiers
FKT- - -A	0-2"	FKT- - -E
FKT- - -B	2-6"	FKT- - -F
FKT- 010 - 01 -C	6-12"	FKT- 010 - 01 -G
FKT- ~~010 - 01 -D~~	12-24"	FKT- ~~010 - 01 -H~~

Additional Comments:

Sample Collection Field Sheet

Tetra Tech

Project: Former Kil-Tone Removal Assessment [PHASE II] **Matrix:** Residential Soil (0-24")

STATION ID: 021B **ADDRESS:** [redacted] **NUMBER OF OCCUPANTS:**

Sample Identifier		Sample Date	Sample Time	Sampler	Sample Location Description	GPS (check box)	Photo (check box)
FKT- 021B -01-A	0-2" F	6/11/15	1200	Start	Location on property: Front Near intersection of 6th Ave & E. Clarkson	X	Location: X
FKT- 021B -01-B	2-6"		1212		Soil description: 1" Sod		Samples: X
FKT- 021B -01-C Dupe H MS/MSD	6-12"		1220				
FKT- 021B -01-D	12-24"		1230				
FKT- 021B -02-A	0-2" T	6/11/15	1250	Start	Location on property: Rear of property between houses offset 3' due to concrete present @ initial location	X	Location: X
FKT- 021B -02-B	2-6"		1255		Soil description:		Samples: X
FKT- 021B -02-C	6-12"		1300				
FKT- 021B -02-D	12-24"		1305				
FKT- -03-A	0-2"				Location on property:		Location:
FKT- -03-B	2-6"						
FKT- -03-C	6-12"				Soil description:		Samples:
FKT- -03-D	12-24"						
FKT- -04-A	0-2"				Location on property:		Location:
FKT- -04-B	2-6"						
FKT- -04-C	6-12"				Soil description:		Samples:
FKT- -04-D	12-24"						
FKT- -05-A	0-2"				Location on property:		Location:
FKT- -05-B	2-6"						
FKT- -05-C	6-12"				Soil description:		Samples:
FKT- -05-D	12-24"						
FKT- -06-A	0-2"				Location on property:		Location:
FKT- -06-B	2-6"						
FKT- -06-C	6-12"				Soil description:		Samples:
FKT- -06-D	12-24"						
FKT- -07-A	0-2"				Location on property:		Location:
FKT- -07-B	2-6"						
FKT- -07-C	6-12"				Soil description:		Samples:
FKT- -07-D	12-24"						
FKT- -08-A	0-2"				Location on property:		Location:
FKT- -08-B	2-6"						
FKT- -08-C	6-12"				Soil description:		Samples:
FKT- -08-D	12-24"						
FKT- -09-A	0-2"				Location on property:		Location:
FKT- -09-B	2-6"						
FKT- -09-C	6-12"				Soil description:		Samples:
FKT- -09-D	12-24"						
FKT- -10-A	0-2"				Location on property:		Location:
FKT- -10-B	2-6"						
FKT- -10-C	6-12"				Soil description:		Samples:
FKT- -10-D	12-24"						

Station Layout **North arrow:**

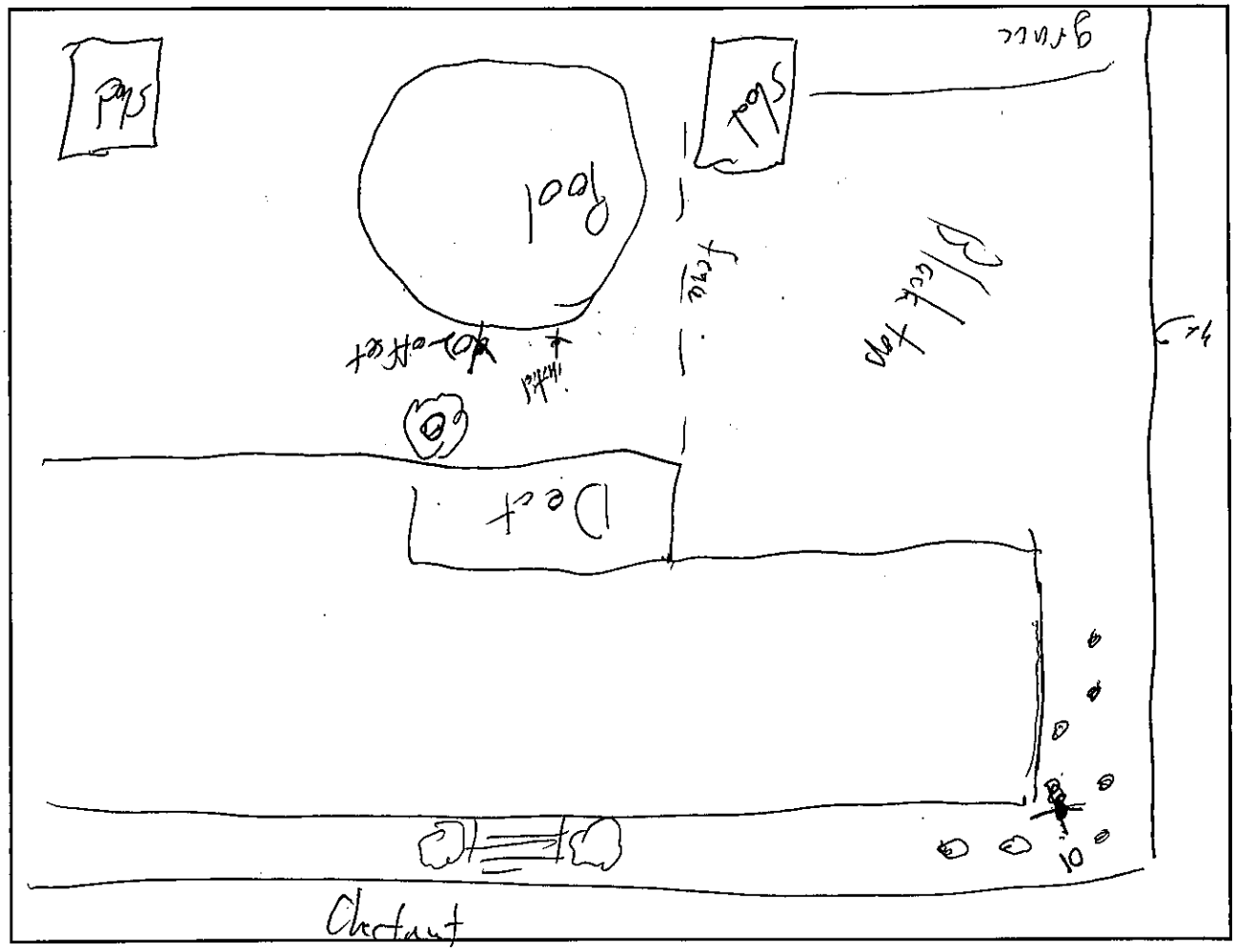

MS Sample? Yes ☑ *(no additional volume required – just note in SCRIBE)*

Field Duplicate Sample? Yes ☑ *(list field duplicate identifiers with corresponding field sample identifiers below)*

Field Sample Identifier		Field Duplicate Identifiers
FKT- - -A	0-2"	FKT- - -E
FKT- - -B	2-6"	FKT- - -F
FKT- - -C	6-12"	FKT- - -G
FKT- 021B - 01 -D	12-24"	FKT- 021B - 01 -H

Additional Comments:

Sample Collection Field Sheet
Tetra Tech

Project: Former Kil-Tone Removal Assessment [PHASE II] **Matrix:** Residential Soil (0-24")

STATION ID: 022B **ADDRESS:** [redacted] **NUMBER OF OCCUPANTS:**

Sample Identifier		Sample Date	Sample Time	Sampler	Sample Location Description	GPS (check box)	Photo (check box)
FKT-022B -01-A	0-2"	6/11/15	1420	Start	Location on property: side yard Adj to Kil-Tone	X	Location: X
FKT-022B -01-B	2-6"		1425		Soil description: No sod		Samples: X
FKT-022B -01-C	6-12"		1430		refusal @ 12"		
FKT-022B -01-D	12-24"		~~1435~~				
FKT-022B -02-A	0-2"	6/11/15	1440	Start	Location on property: side yard near rear of property	X	Location: X
FKT-022B -02-B	2-6"		1445		Soil description: No sod		Samples: X
FKT-022B -02-C	6-12"		1450				
FKT-022B -02-D	12-24"		1455				
FKT-022B -03-A	0-2"	6/11/15	1500	Start	Location on property: Along near property line	X	Location: X
FKT-022B -03-B	2-6"		1505		Soil description: No sod, refusal @ 6", offset/incomplete hole		Samples: X
FKT-022B -03-C	6-12"		1510				
FKT-022B -03-D	12-24"		1515				
FKT- -04-A	0-2"				Location on property:		Location:
FKT- -04-B	2-6"						
FKT- -04-C	6-12"				Soil description:		Samples:
FKT- -04-D	12-24"						
FKT- -05-A	0-2"				Location on property:		Location:
FKT- -05-B	2-6"						
FKT- -05-C	6-12"				Soil description:		Samples:
FKT- -05-D	12-24"						
FKT- -06-A	0-2"				Location on property:		Location:
FKT- -06-B	2-6"						
FKT- -06-C	6-12"				Soil description:		Samples:
FKT- -06-D	12-24"						
FKT- -07-A	0-2"				Location on property:		Location:
FKT- -07-B	2-6"						
FKT- -07-C	6-12"				Soil description:		Samples:
FKT- -07-D	12-24"						
FKT- -08-A	0-2"				Location on property:		Location:
FKT- -08-B	2-6"						
FKT- -08-C	6-12"				Soil description:		Samples:
FKT- -08-D	12-24"						
FKT- -09-A	0-2"				Location on property:		Location:
FKT- -09-B	2-6"						
FKT- -09-C	6-12"				Soil description:		Samples:
FKT- -09-D	12-24"						
FKT- -10-A	0-2"				Location on property:		Location:
FKT- -10-B	2-6"						
FKT- -10-C	6-12"				Soil description:		Samples:
FKT- -10-D	12-24"						

Station Layout **North arrow:** →

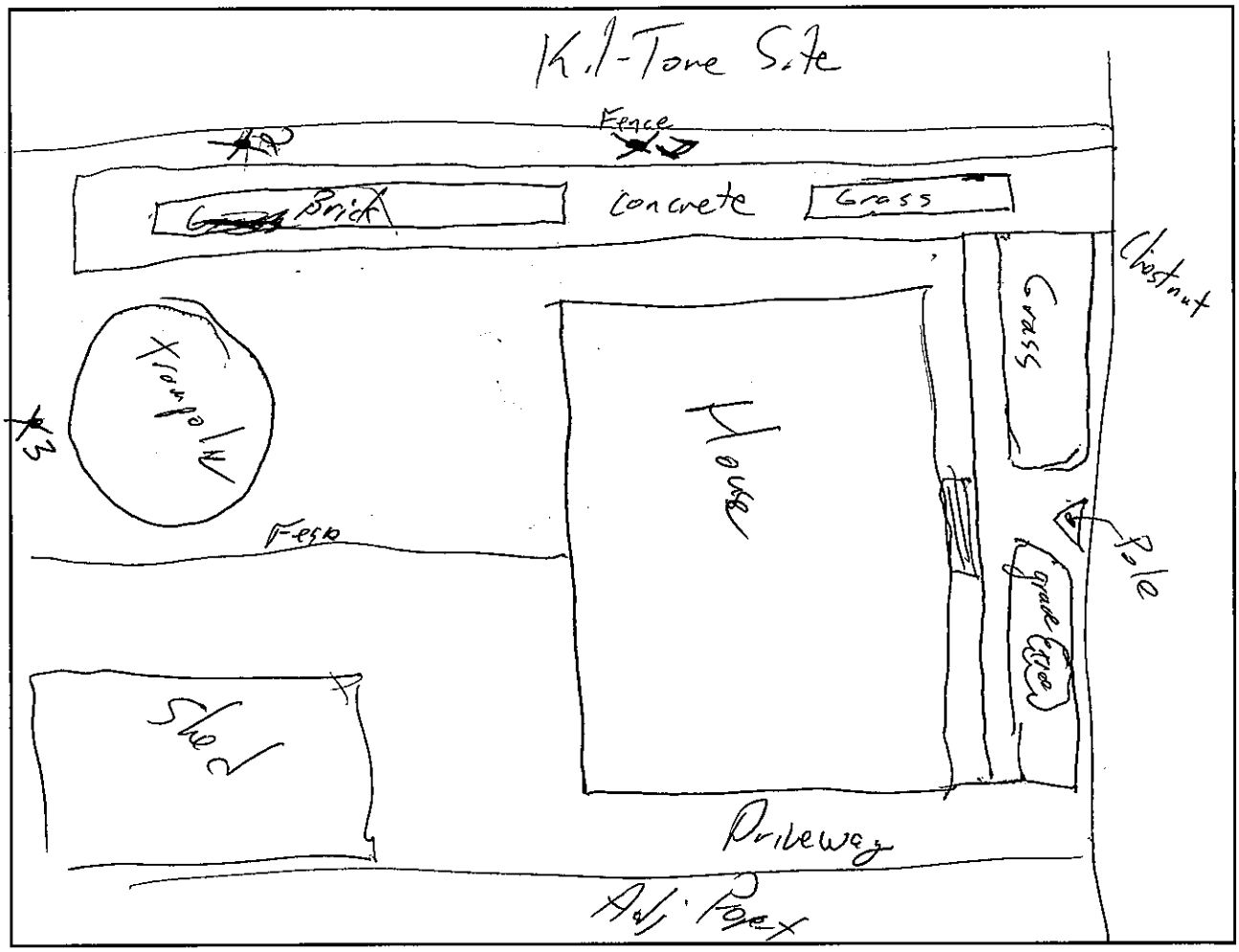

MS Sample? Yes ☐ *(no additional volume required – just note in SCRIBE)*

Field Duplicate Sample? Yes ☐ *(list field duplicate identifiers with corresponding field sample identifiers below)*

Field Sample Identifier		Field Duplicate Identifiers
FKT- - -A	0-2"	FKT- - -E
FKT- - -B	2-6"	FKT- - -F
FKT- - -C	6-12"	FKT- - -G
FKT- - -D	12-24"	FKT- - -H

Additional Comments:

Sample Collection Field Sheet
Tetra Tech

Project: Former Kil-Tone Removal Assessment [PHASE II] **Matrix:** Residential Soil (0-24")

STATION ID: 034B **ADDRESS:** [redacted] **NUMBER OF OCCUPANTS:**

Sample Identifier		Sample Date	Sample Time	Sampler	Sample Location Description	GPS (check box)	Photo (check box)
FKT- 034B -01-A	0-2"	6/15/15	10:00	Start	Location on property: S side flower bed	✓	Location: ✓
FKT- 034B -01-B	2-6"		10:05				
FKT- 034B -01-C · Dupe-H	6-12"		10:10		Soil description: no sod		Samples: ✓
FKT- 034B -01-D MS/MSD	12-24"		10:15				
FKT- -02-A	0-2"				Location on property:		Location:
FKT- -02-B	2-6"						
FKT- -02-C	6-12"				Soil description:		Samples:
FKT- -02-D	12-24"						
FKT- -03-A	0-2"				Location on property:		Location:
FKT- -03-B	2-6"						
FKT- -03-C	6-12"				Soil description:		Samples:
FKT- -03-D	12-24"						
FKT- -04-A	0-2"				Location on property:		Location:
FKT- -04-B	2-6"						
FKT- -04-C	6-12"				Soil description:		Samples:
FKT- -04-D	12-24"						
FKT- -05-A	0-2"				Location on property:		Location:
FKT- -05-B	2-6"						
FKT- -05-C	6-12"				Soil description:		Samples:
FKT- -05-D	12-24"						
FKT- -06-A	0-2"				Location on property:		Location:
FKT- -06-B	2-6"						
FKT- -06-C	6-12"				Soil description:		Samples:
FKT- -06-D	12-24"						
FKT- -07-A	0-2"				Location on property:		Location:
FKT- -07-B	2-6"						
FKT- -07-C	6-12"				Soil description:		Samples:
FKT- -07-D	12-24"						
FKT- -08-A	0-2"				Location on property:		Location:
FKT- -08-B	2-6"						
FKT- -08-C	6-12"				Soil description:		Samples:
FKT- -08-D	12-24"						
FKT- -09-A	0-2"				Location on property:		Location:
FKT- -09-B	2-6"						
FKT- -09-C	6-12"				Soil description:		Samples:
FKT- -09-D	12-24"						
FKT- -10-A	0-2"				Location on property:		Location:
FKT- -10-B	2-6"						
FKT- -10-C	6-12"				Soil description:		Samples:
FKT- -10-D	12-24"						

Station Layout **North arrow:** ↑

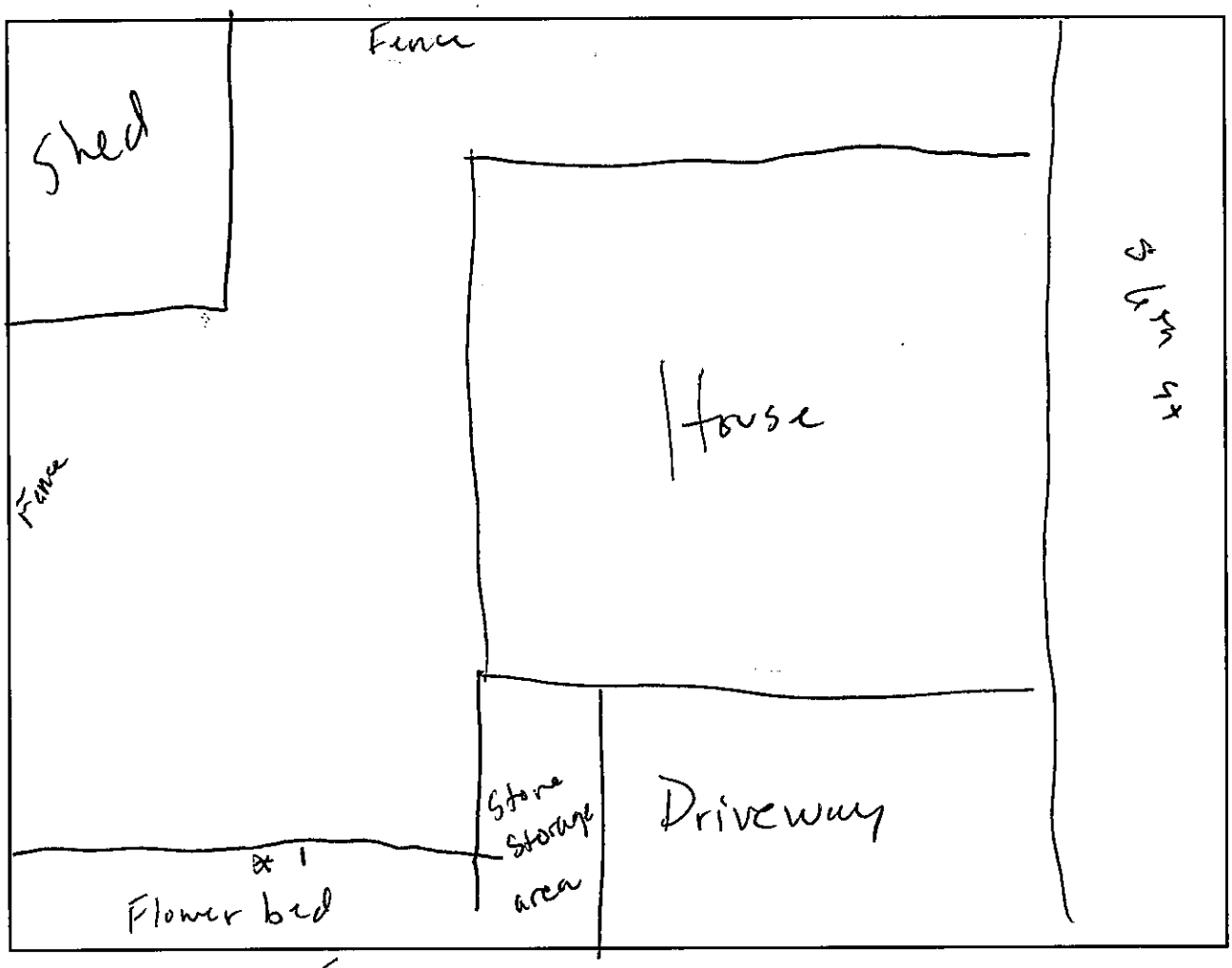

MS Sample? Yes ☑ *(no additional volume required – just note in SCRIBE)*

Field Duplicate Sample? Yes ☑ *(list field duplicate identifiers with corresponding field sample identifiers below)*

Field Sample Identifier		Field Duplicate Identifiers
FKT- - -A	0-2"	FKT- - -E
FKT- - -B	2-6"	FKT- - -F
FKT- - -C	6-12"	FKT- - -G
FKT- 034B-01 -D	12-24"	FKT- 034B - 01 -H @ 1015

Additional Comments:

Sample Collection Field Sheet
Tetra Tech

Project: Former Kil-Tone Removal Assessment [PHASE II] **Matrix:** Residential Soil (0-24")

STATION ID: FKT-CPT-49 **ADDRESS:** [redacted] **NUMBER OF OCCUPANTS:**

Sample Identifier		Sample Date	Sample Time	Sampler	Sample Location Description	GPS (check box)	Photo (check box)
~~FKT- CPT -01-A~~	~~0-2"~~				Location on property: Front Large load Dock, East side of the Property		Location: ✓
FKT- CPT -01-B 49-SB	2-6"	6/25	1145	SAY		✓	
FKT- CPT -01-C 49-SC	6-12"		1150		Soil description: Different colors in all layers. Rocky, sandy, clay, and other Products		Samples: ✓
FKT- CPT -01-D 49-SD	12-24"		1155				
FKT- CPT -02-A 49-SY	~~0-2"~~ 12-48"	12-48"	1200		Location on property:		Location:
FKT- -02-B	~~2-6"~~						
FKT- -02-C	6-12"				Soil description:		Samples:
FKT- -02-D	12-24"						
FKT- -03-A	0-2"				Location on property:		Location:
FKT- -03-B	2-6"						
FKT- -03-C	6-12"				Soil description:		Samples:
FKT- -03-D	12-24"						
FKT- -04-A	0-2"				Location on property:		Location:
FKT- -04-B	2-6"						
FKT- -04-C	6-12"				Soil description:		Samples:
FKT- -04-D	12-24"						
FKT- -05-A	0-2"				Location on property:		Location:
FKT- -05-B	2-6"						
FKT- -05-C	6-12"				Soil description:		Samples:
FKT- -05-D	12-24"						
FKT- -06-A	0-2"				Location on property:		Location:
FKT- -06-B	2-6"						
FKT- -06-C	6-12"				Soil description:		Samples:
FKT- -06-D	12-24"						
FKT- -07-A	0-2"				Location on property:		Location:
FKT- -07-B	2-6"						
FKT- -07-C	6-12"				Soil description:		Samples:
FKT- -07-D	12-24"						
FKT- -08-A	0-2"				Location on property:		Location:
FKT- -08-B	2-6"						
FKT- -08-C	6-12"				Soil description:		Samples:
FKT- -08-D	12-24"						
FKT- -09-A	0-2"				Location on property:		Location:
FKT- -09-B	2-6"						
FKT- -09-C	6-12"				Soil description:		Samples:
FKT- -09-D	12-24"						
FKT- -10-A	0-2"				Location on property:		Location:
FKT- -10-B	2-6"						
FKT- -10-C	6-12"				Soil description:		Samples:
FKT- -10-D	12-24"						

Station Layout **North arrow:**

MS Sample? Yes ☐ *(no additional volume required – just note in SCRIBE)*

Field Duplicate Sample? Yes ☐ *(list field duplicate identifiers with corresponding field sample identifiers below)*

Field Sample Identifier		Field Duplicate Identifiers
FKT- - -A	0-2"	FKT- - -E
FKT- - -B	2-6"	FKT- - -F
FKT- - -C	6-12"	FKT- - -G
FKT- - -D	12-24"	FKT- - -H

Additional Comments: A interval not sampled due to poor recovery and insufficient volume.

Sample Collection Field Sheet
Tetra Tech

Project: Former Kil-Tone Removal Assessment [PHASE II] **Matrix:** Residential Soil (0-24")

STATION ID:	ADDRESS:	NUMBER OF OCCUPANTS:
FRT-CPT-63	[redacted]	

Sample Identifier		Sample Date	Sample Time	Sampler	Sample Location Description	GPS (check box)	Photo (check box)
FKT- CPT -01-A	0-2"	6/25	~~1415~~	Jay	Location on property: Next to Fence along chestnut st. North end of Property	✓	Location: ✓
FKT- CPT -01-B	2-6"						
FKT- CPT-01-C 63-SC	6-12"		1415		Soil description: Rocky, Sandy, with sections of Product.		Samples: ✓
FKT- CPT-01-D 63-SD	12-24"		1420				
FKT- CPT-02-A 63-SV	~~0-2~~ 2-3ft	24-48"	1430		Location on property:		Location:
FKT- -02-B	2-6"						
FKT- -02-C	6-12"				Soil description:		Samples:
FKT- -02-D	12-24"						
FKT- -03-A	0-2"				Location on property:		Location:
FKT- -03-B	2-6"						
FKT- -03-C	6-12"				Soil description:		Samples:
FKT- -03-D	12-24"						
FKT- -04-A	0-2"				Location on property:		Location:
FKT- -04-B	2-6"						
FKT- -04-C	6-12"				Soil description:		Samples:
FKT- -04-D	12-24"						
FKT- -05-A	0-2"				Location on property:		Location:
FKT- -05-B	2-6"						
FKT- -05-C	6-12"				Soil description:		Samples:
FKT- -05-D	12-24"						
FKT- -06-A	0-2"				Location on property:		Location:
FKT- -06-B	2-6"						
FKT- -06-C	6-12"				Soil description:		Samples:
FKT- -06-D	12-24"						
FKT- -07-A	0-2"				Location on property:		Location:
FKT- -07-B	2-6"						
FKT- -07-C	6-12"				Soil description:		Samples:
FKT- -07-D	12-24"						
FKT- -08-A	0-2"				Location on property:		Location:
FKT- -08-B	2-6"						
FKT- -08-C	6-12"				Soil description:		Samples:
FKT- -08-D	12-24"						
FKT- -09-A	0-2"				Location on property:		Location:
FKT- -09-B	2-6"						
FKT- -09-C	6-12"				Soil description:		Samples:
FKT- -09-D	12-24"						
FKT- -10-A	0-2"				Location on property:		Location:
FKT- -10-B	2-6"						
FKT- -10-C	6-12"				Soil description:		Samples:
FKT- -10-D	12-24"						

Station Layout **North arrow:**

MS Sample? Yes ☐ *(no additional volume required – just note in SCRIBE)*

Field Duplicate Sample? Yes ☐ *(list field duplicate identifiers with corresponding field sample identifiers below)*

Field Sample Identifier		Field Duplicate Identifiers
FKT- - -A	0-2"	FKT- - -E
FKT- - -B	2-6"	FKT- - -F
FKT- - -C	6-12"	FKT- - -G
FKT- - -D	12-24"	FKT- - -H

Additional Comments: Interval A + B were not sampled due to poor recovery and insufficient volume for full suite analysis.

Sample Collection Field Sheet
Tetra Tech

Project: Former Kil-Tone Removal Assessment [PHASE II]

Matrix: Soil

STATION ID: Former Kil-Tone Site FKT **ADDRESS:** Kil-Tone Site

Sample Identifier		Sample Date	Sample Time	Sampler	Sample Location Description	GPS (check box)	Photo (check box)
FKT- CPT- 03 S-A	0-2"	7/1/15	1420	START	Location on property: S W corner, of Paul + SE Blvd	✓	Location: ✓
FKT- CPT- 03 S-B	2-6"		1430				
FKT- CPT- -C	6-12"				Soil description: sandy/rocky 1" sod		Samples: ✓
FKT- CPT- -D	12-24"						
FKT- CPT- -Y							

Station Layout

North arrow: ↑

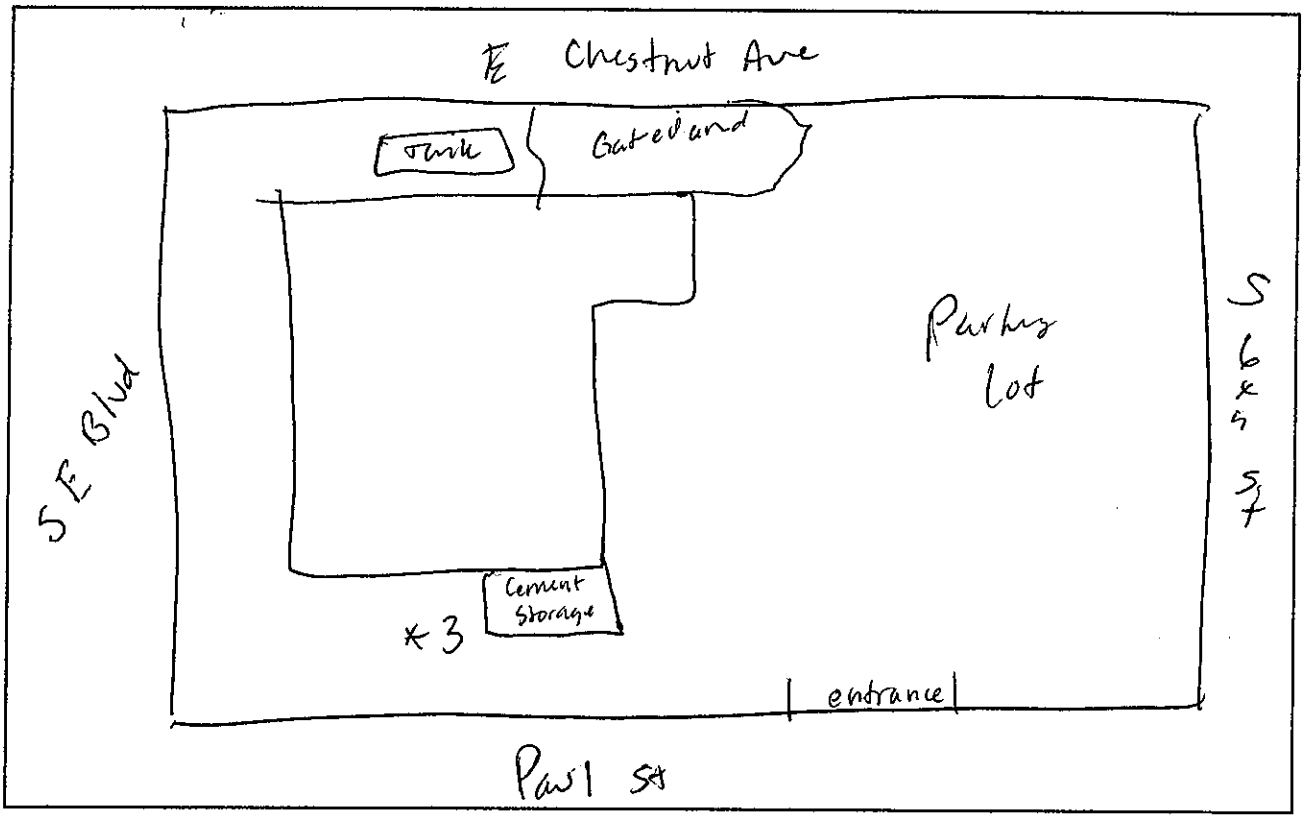

MS Sample? Yes ☐ *(no additional volume required – just note in SCRIBE)*

Field Duplicate Sample? Yes ☐ *(list field duplicate identifiers with corresponding field sample identifiers below)*

Field Sample Identifier		Field Duplicate Identifiers
FKT- - -A	0-2"	FKT- - -E
FKT- - -B	2-6"	FKT- - -F
FKT- - -C	6-12"	FKT- - -G
FKT- - -D	12-24"	FKT- - -H

Additional Comments:

Sample Collection Field Sheet
Tetra Tech

Project: Former Kil-Tone Removal Assessment [PHASE II]

Matrix: Soil

STATION ID: Former Kil-Tone Site **ADDRESS:** Kil-Tone Site

Sample Identifier		Sample Date	Sample Time	Sampler	Sample Location Description	GPS (check box)	Photo (check box)
FKT- CPT- 04-S -A	0-2"	6/30/15	1450	Jay Gallo	Location on property: Main parking lot - southern sid	✓	Location: ✓
FKT- CPT- 04-S -B	2-6"		1455				
FKT- CPT- 04-S -C	6-12"		1506		Soil description: mostly bare / gravel 0-2" fill		Samples: ✓
FKT- CPT- 04-S -D	12-24"		1505				
FKT- CPT- -Y							

Station Layout

North arrow: 1

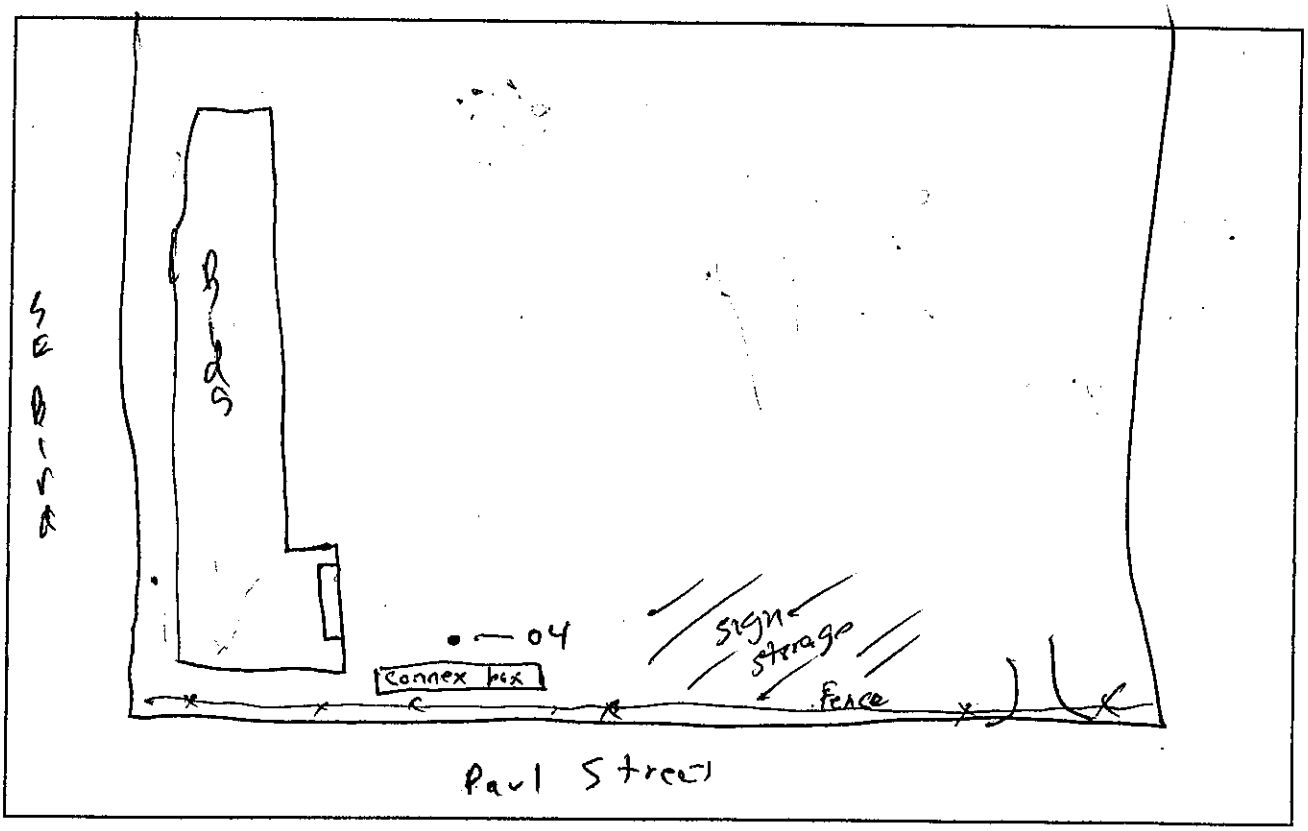

MS Sample? Yes ☐ *(no additional volume required – just note in SCRIBE)*

Field Duplicate Sample? Yes ☐ *(list field duplicate identifiers with corresponding field sample identifiers below)*

Field Sample Identifier		Field Duplicate Identifiers
FKT- - -A	0-2"	FKT- - -E
FKT- - -B	2-6"	FKT- - -F
FKT- - -C	6-12"	FKT- - -G
FKT- - -D	12-24"	FKT- - -H

Additional Comments:

Sample Collection Field Sheet
Tetra Tech

Project: Former Kil-Tone Removal Assessment [PHASE II] **Matrix:** Soil

STATION ID: Former Kil-Tone Site **ADDRESS:** Kil-Tone Site

Sample Identifier		Sample Date	Sample Time	Sampler	Sample Location Description	GPS (check box)	Photo (check box)
FKT- CPT- 07-S-A	0-2"	6/30/15	10:40	START	Location on property: Next to entrance by fence; adjacent to Paul St.; inside property yard		Location: ✓
FKT- CPT- 07-S-B	2-6"		10:50		Soil description:		Samples:
FKT- CPT- 07-S-C	6-12"		10:55				
FKT- CPT- 07-S-D	12-24"		11:00				
FKT- CPT- -Y							

Station Layout **North arrow:**

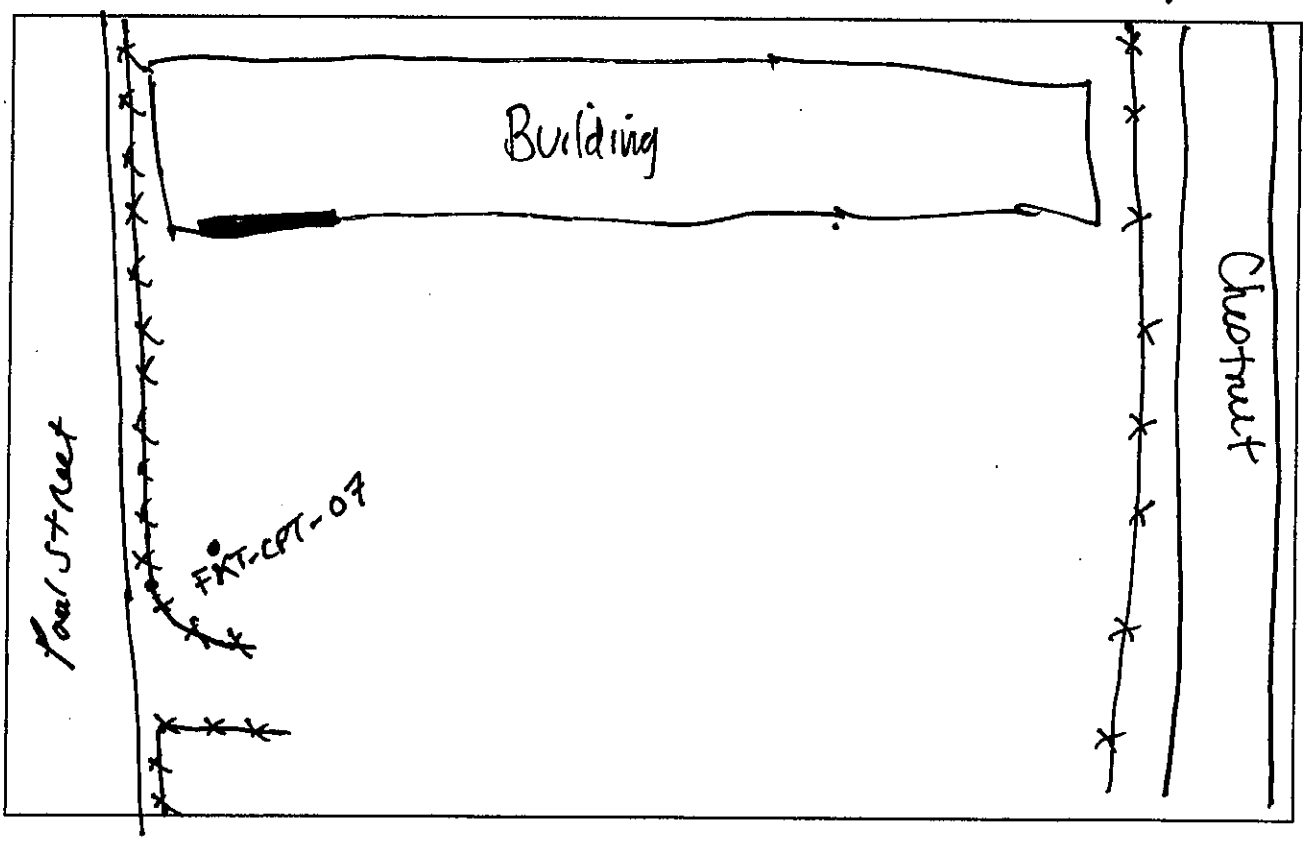

MS Sample? Yes ☐ *(no additional volume required – just note in SCRIBE)*

Field Duplicate Sample? Yes ☐ *(list field duplicate identifiers with corresponding field sample identifiers below)*

Field Sample Identifier		Field Duplicate Identifiers
FKT- - -A	0-2"	FKT- - -E
FKT- - -B	2-6"	FKT- - -F
FKT- - -C	6-12"	FKT- - -G
FKT- - -D	12-24"	FKT- - -H

Additional Comments:

Sample Collection Field Sheet
Tetra Tech

Project: Former Kil-Tone Removal Assessment [PHASE II]

Matrix: Soil

STATION ID: Former Kil-Tone Site **ADDRESS:** [redacted]

Sample Identifier		Sample Date	Sample Time	Sampler	Sample Location Description	GPS (check box)	Photo (check box)
FKT- CPT- 020-S-A	0-2"	6/30/15	1135	Jay Gallo	Location on property: Western side of Kil-Tone bldg between bldg + SW Blvd.	✓	Location: ✓
FKT- CPT- 020-S-B	2-6"		1140				
FKT- CPT- 020-S-C	6-12"		1145		Soil description: 0-2" Fill		Samples: ✓
FKT- CPT- 020-S-D	12-24"		1150				
FKT- CPT- -Y							

Station Layout

North arrow:

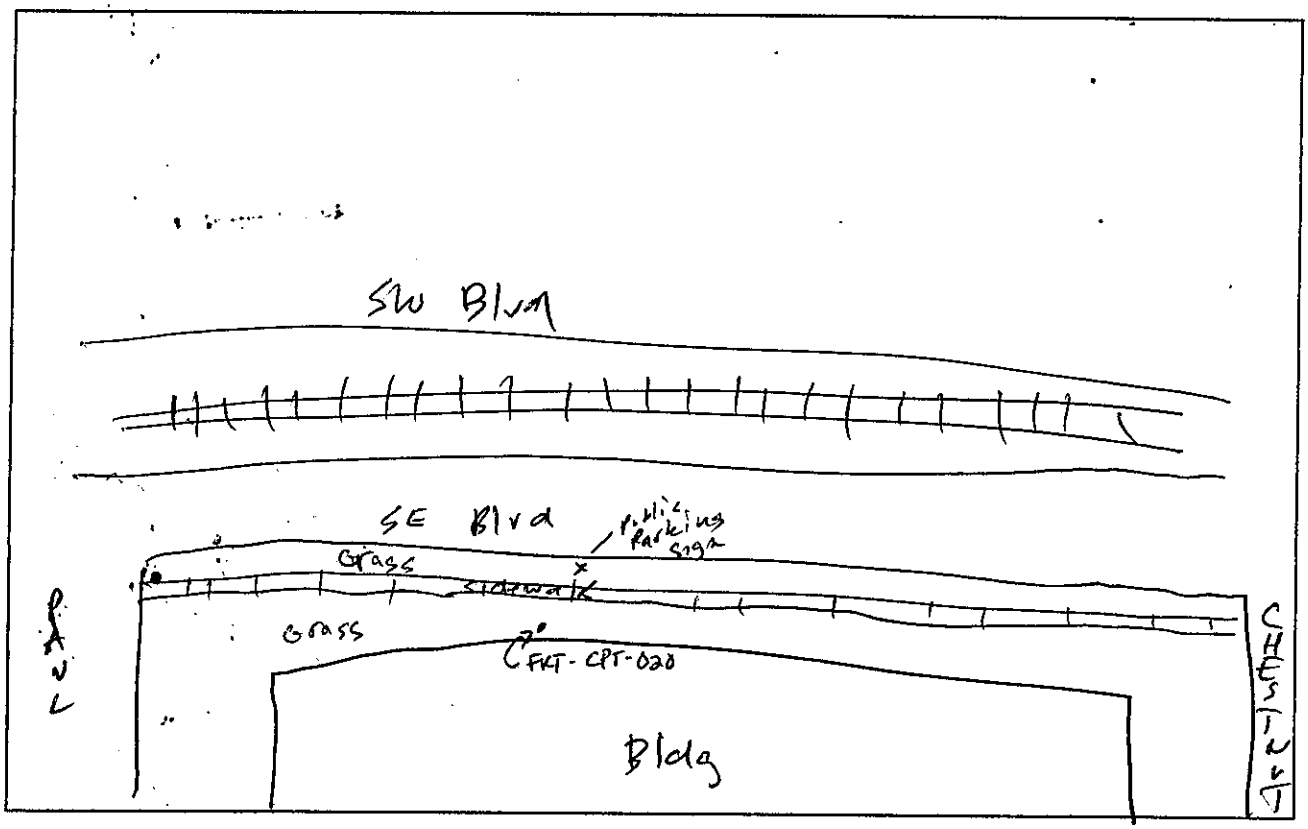

MS Sample? Yes ☐ *(no additional volume required – just note in SCRIBE)*

Field Duplicate Sample? Yes ☐ *(list field duplicate identifiers with corresponding field sample identifiers below)*

Field Sample Identifier		Field Duplicate Identifiers
FKT- - -A	0-2"	FKT- - -E
FKT- - -B	2-6"	FKT- - -F
FKT- - -C	6-12"	FKT- - -G
FKT- - -D	12-24"	FKT- - -H

Additional Comments:

Sample Collection Field Sheet
Tetra Tech

Project: Former Kil-Tone Removal Assessment [PHASE II]

Matrix: Soil

STATION ID: Former Kil-Tone Site FKT-CPT-34 **ADDRESS:** Kil-Tone Site Kiltone

Sample Identifier		Sample Date	Sample Time	Sampler	Sample Location Description	GPS (check box)	Photo (check box)
FKT- CPT- 34-SA	0-2"	7/1/15	0820	SAV	Location on property: Center of property	✓	Location: ✓
FKT- CPT- 34-SB	2-6"		0825				
FKT- CPT- 34-SC	6-12"		0835		Soil description: Rocky, sandy		Samples: ✓
FKT- CPT- -D	12-24"		Refusal				
FKT- CPT- -Y			Refusal				

Station Layout

North arrow: ↑

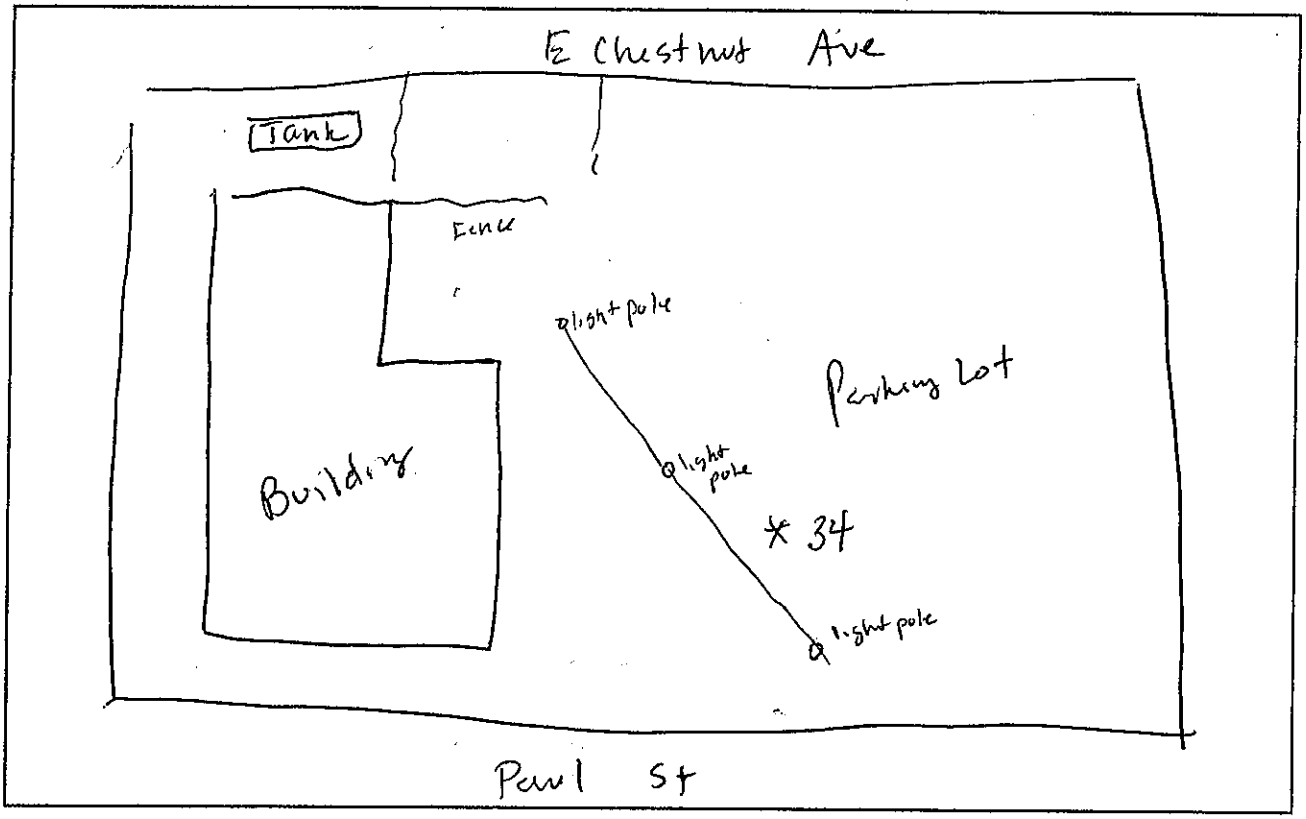

MS Sample? Yes ☐ *(no additional volume required – just note in SCRIBE)*

Field Duplicate Sample? Yes ☐ *(list field duplicate identifiers with corresponding field sample identifiers below)*

Field Sample Identifier		Field Duplicate Identifiers
FKT- - -A	0-2"	FKT- - -E
FKT- - -B	2-6"	FKT- - -F
FKT- - -C	6-12"	FKT- - -G
FKT- - -D	12-24"	FKT- - -H

Additional Comments:

Sample Collection Field Sheet
Tetra Tech

Project: Former Kil-Tone Removal Assessment [PHASE II]

Matrix: Soil

STATION ID: Former Kil-Tone Site **ADDRESS:** Kil-Tone Site

Sample Identifier		Sample Date	Sample Time	Sampler	Sample Location Description	GPS (check box)	Photo (check box)
FKT- CPT- 41-S -A	0-2"	7/1	1516	START	Location on property: Center of Property	✓	Location: ✓
FKT- CPT- 41-S -B	2-6"		1517				
FKT- CPT- 41-S -C	6-12"		1525		Soil description: Sand / gravel		Samples: ✓
FKT- CPT- 41-S -D	12-24"		1532				
FKT- CPT- -Y							

Station Layout

North arrow: ↑

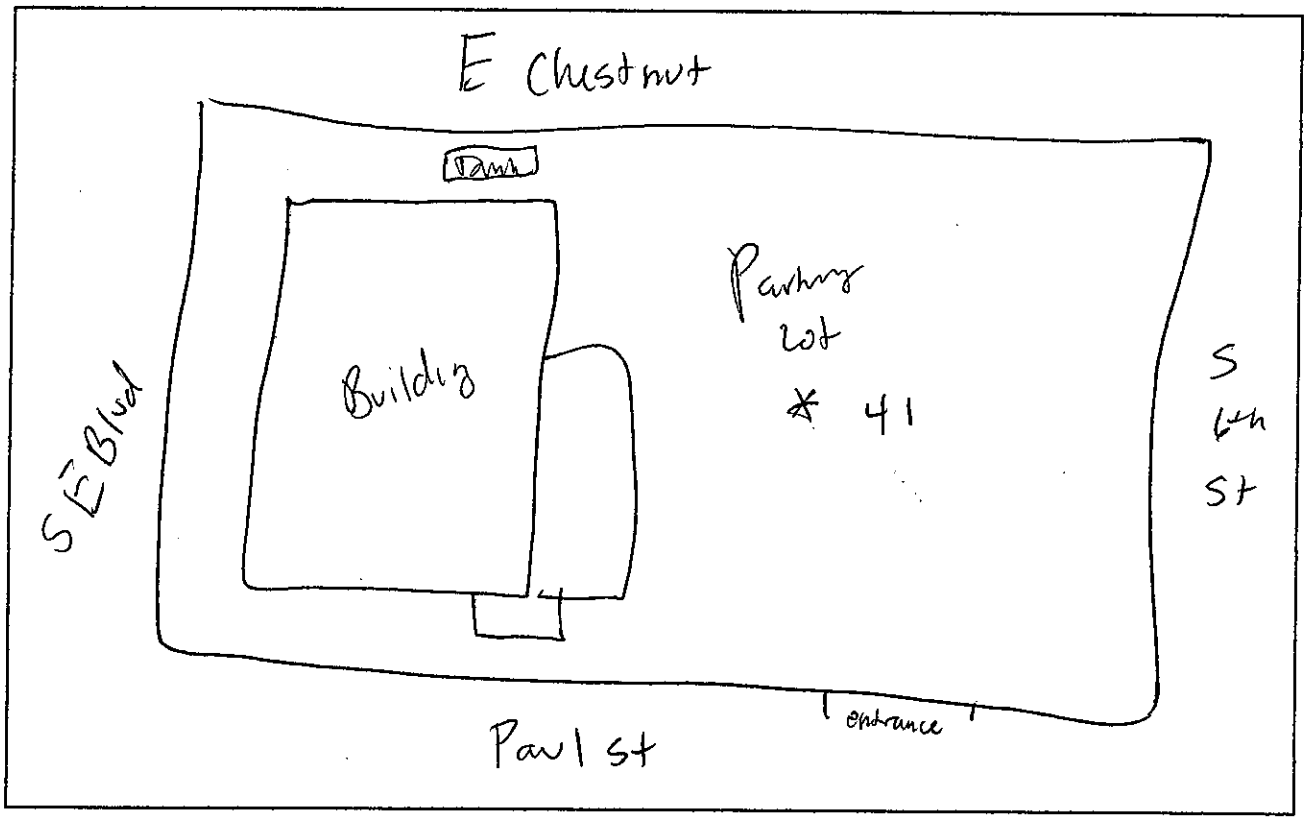

MS Sample? Yes ☐ *(no additional volume required – just note in SCRIBE)*

Field Duplicate Sample? Yes ☐ *(list field duplicate identifiers with corresponding field sample identifiers below)*

Field Sample Identifier		Field Duplicate Identifiers
FKT- - -A	0-2"	FKT- - -E
FKT- - -B	2-6"	FKT- - -F
FKT- - -C	6-12"	FKT- - -G
FKT- - -D	12-24"	FKT- - -H

Additional Comments:

Sample Collection Field Sheet
Tetra Tech

Project: Former Kil-Tone Removal Assessment [PHASE II]

Matrix: Soil

STATION ID: Former Kil-Tone Site FKT- CPT- 60 **ADDRESS:** Kil-Tone Site

Sample Identifier		Sample Date	Sample Time	Sampler	Sample Location Description	GPS (check box)	Photo (check box)
FKT- CPT- 60 - SA	0-2"	7/1/15	0915	START JMG	Location on property: NW corner of property	✓	Location: ✓
FKT- CPT- 60 S-B	2-6"		0918				
FKT- CPT- 60 S-C	6-12"		0921		Soil description: sod		Samples: ✓
FKT- CPT- 60 S-D	12-24"		0924				
~~FKT- CPT- -Y~~			~~0927~~				

Station Layout

North arrow: ↑

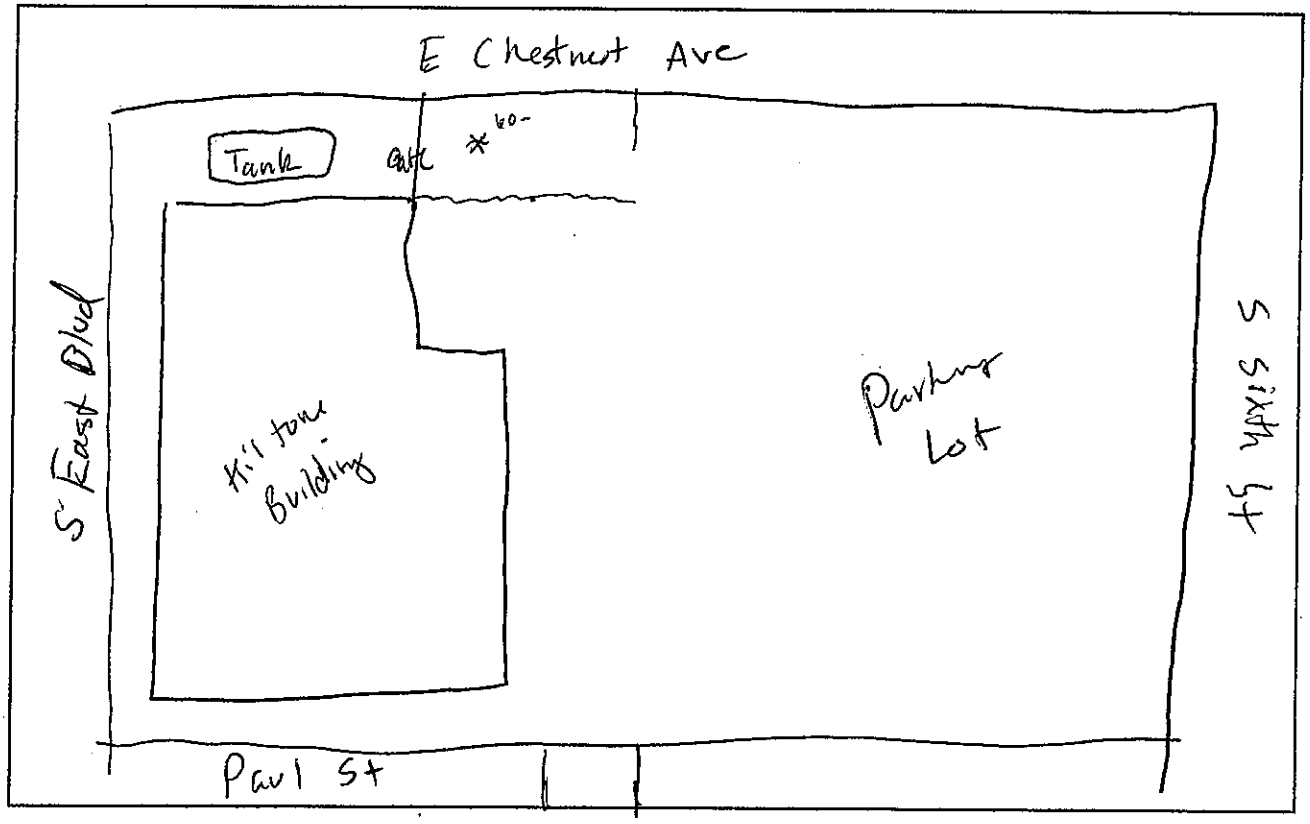

MS Sample? Yes ☐ *(no additional volume required – just note in SCRIBE)*

Field Duplicate Sample? Yes ☐ *(list field duplicate identifiers with corresponding field sample identifiers below)*

Field Sample Identifier		Field Duplicate Identifiers
FKT- - -A	0-2"	FKT- - -E
FKT- - -B	2-6"	FKT- - -F
FKT- - -C	6-12"	FKT- - -G
FKT- - -D	12-24"	FKT- - -H

Additional Comments:

APPENDIX C
Photographic Documentation Log

(6 Pages)

Photographic Documentation

Client: U.S. EPA Region 2
Site Name: Former Kil-Tone Company (Phase II Res.)
Location: Vineland, New Jersey

Prepared by: Tetra Tech
Photographer: START
TDD Number: 0010-1501-400

Photograph No. 1

Photograph Date:
June 8, 2015

Description:
Sampling equipment setup and decontamination buckets at borehole FKT-068-02.

Photograph No. 2

Photograph Date:
June 8, 2015

Description:
Borehole FKT-069-07 flag placement and sampling borehole repair.

Photographic Documentation

Client: U.S. EPA Region 2
Site Name: Former Kil-Tone Company (Phase II Res.)
Location: Vineland, New Jersey

Prepared by: Tetra Tech
Photographer: START
TDD Number: 0010-1501-400

Photograph No. 3

Photograph Date:
June 8, 2015

Description:
Preparation of a 0-2" soil sample for collection from borehole FKT-068-05.

Photograph No. 4

Photograph Date:
June 10, 2015

Description:
Station ID 039 oversight photo and decontamination of hand auger.

Photographic Documentation

Client: U.S. EPA Region 2
Site Name: Former Kil-Tone Company (Phase II Res.)
Location: Vineland, New Jersey

Prepared by: Tetra Tech
Photographer: START
TDD Number: 0010-1501-400

Photograph No. 5

Photograph Date:
June 12, 2015

Description:
Standing over borehole FKT-078-01 to collect GPS coordinates.

Photograph No. 6

Photograph Date:
June 15, 2015

Description:
Set up of plastic trash bag for kneeling at borehole FKT-076-05.

Photographic Documentation

Client: U.S. EPA Region 2
Site Name: Former Kil-Tone Company (Phase II Res.)
Location: Vineland, New Jersey

Prepared by: Tetra Tech
Photographer: START
TDD Number: 0010-1501-400

Photograph No. 7

Photograph Date:
June 16, 2015

Description:
Collection of full scan sample bottle ware from borehole FKT-007B-02

Photograph No. 8

Photograph Date:
June 15, 2015

Description:
Preparation and packaging photo of full scan soil samples for shipment at borehole FKT-034B-01.

Photographic Documentation

Client: U.S. EPA Region 2
Site Name: Former Kil-Tone Company (Phase II Res.)
Location: Vineland, New Jersey

Prepared by: Tetra Tech
Photographer: START
TDD Number: 0010-1501-400

Photograph No. 9

Photograph Date:
June 17, 2015

Description:
Collection of a 0-2" soil sample at borehole FKT-055-07.

Photograph No. 10

Photograph Date:
June 17, 2015

Description:
Samples collected and borehole repair at FKT-075-03.

Photographic Documentation

Client: U.S. EPA Region 2
Site Name: Former Kil-Tone Company (Phase II Res.)
Location: Vineland, New Jersey

Prepared by: Tetra Tech
Photographer: START
TDD Number: 0010-1501-400

Photograph No. 14

Photograph Date:
June 30, 2015

Description:
FKT-CPT-04: Collection of soil from hand auger bucket that is placed into aluminum pan.

Photograph No. 15

Photograph Date:
June 30, 2015

Description:
Packaging of full scan soil samples from borehole FKT-CPT-04.

APPENDIX D
Data Summary Tables

D-1: Summary of Soil Fixed Laboratory TAL Metals Results

(37 Pages)

FORMER KIL-TONE SITE

Table D-1: Summary of Soil Fixed Laboratory Results

Sample ID	Sample Date	Sample Time	Sample Interval (inches below ground surface)	Laboratory Confirmation Results (mg/kg)			
				Arsenic	Lead	Copper	Zinc
FKT-029-01-A	6/9/2015	15:20	0 - 2	4.6	120	11	190
FKT-029-01-B	6/9/2015	15:25	2 - 6	3	60	5.2	78
FKT-029-02-A	6/9/2015	15:30	0 - 2	4.7	77	8.3	57
FKT-029-02-B	6/9/2015	15:35	2 - 6	4.1	44	8.3	41
FKT-029-02-C	6/9/2015	15:40	6 - 12	3.1	11	4.7	12
FKT-029-02-D	6/9/2015	15:45	12 - 24	4.9	26	5	15
FKT-029-03-A	6/9/2015	15:50	0 - 2	15	150	17	150
FKT-029-03-B	6/9/2015	15:55	2 - 6	5.7	59	5.7	61
FKT-029-03-C	6/9/2015	16:00	6 - 12	7.1	60	5.7	49
FKT-029-04-A	6/9/2015	16:10	0 - 2	27	200	15	160
FKT-029-04-B	6/9/2015	16:15	2 - 6	34	180	14	85
FKT-029-04-C	6/9/2015	16:20	6 - 12	11	84	9.9	50
FKT-029-04-D	6/9/2015	16:25	12 - 24	9.4	51	8	34
FKT-029-05-A	6/9/2015	16:20	0 - 2	4.2	45	8.7	45
FKT-029-05-B	6/9/2015	16:25	2 - 6	4.4	21	6.2	19
FKT-029-05-C	6/9/2015	16:30	6 - 12	4.5	9.1	29	8.7
FKT-029-05-D	6/9/2015	16:35	12 - 24	11	91	8.9	42
FKT-029-05-F	6/9/2015	16:25	2 - 6	4.9	24	7.2	21
FKT-029-06-A	6/9/2015	16:10	0 - 2	7.7	70	11	95
FKT-029-06-B	6/9/2015	16:15	2 - 6	8.1	65	11	71
FKT-029-06-C	6/9/2015	16:20	6 - 12	12	84	65	76
FKT-029-07-A	6/9/2015	15:45	0 - 2	5.8	91	22	440
FKT-029-07-B	6/9/2015	15:50	2 - 6	5.1	69	15	300
FKT-029-07-C	6/9/2015	16:00	6 - 12	7	55	14	82
FKT-029-07-D	6/9/2015	16:05	12 - 24	7.3	140	14	180

Notes:

Bold = Exceedance of Removal Management Levels (RML) for Residential Soil (Arsenic and Lead results only)

E = Field duplicate sample collected from 0-2 inches below ground surface

F = Field duplicate sample collected from 2-6 inches below ground surface

FKT = Former Kil-tone

G = Field duplicate of sample collected from 6-12 inches below ground surface

H = Field duplicate of sample collected from 12-24 inches below ground surface

LOD = Limit of Detection

mg/kg = miligram per kilogram

FORMER KIL-TONE SITE

Table D-1: Summary of Soil Fixed Laboratory Results

Sample ID	Sample Date	Sample Time	Sample Interval (inches below ground surface)	Laboratory Confirmation Results (mg/kg)			
				Arsenic	Lead	Copper	Zinc
FKT-039-01-A	6/10/2015	14:15	0 - 2	13	130	13	83
FKT-039-01-B	6/10/2015	14:20	2 - 6	12	120	12	62
FKT-039-01-C	6/10/2015	14:25	6 - 12	7	44	8.4	45
FKT-039-01-D	6/10/2015	14:30	12 - 24	3.3	15	3.7	25
FKT-039-02-A	6/10/2015	14:31	0 - 2	15	**540**	55	350
FKT-039-02-B	6/10/2015	14:33	2 - 6	11	270	36	240
FKT-039-02-C	6/10/2015	14:35	6 - 12	11	200	23	130
FKT-039-02-D	6/10/2015	14:40	12 - 24	12	230	85	140
FKT-039-02-H	6/10/2015	14:40	12 - 24	12	240	76	140
FKT-039-03-A	6/10/2015	14:45	0 - 2	19	**550**	170	430
FKT-039-03-B	6/10/2015	14:46	2 - 6	12	330	42	220
FKT-039-03-C	6/10/2015	14:47	6 - 12	9.3	320	34	190
FKT-039-03-D	6/10/2015	14:50	12 - 24	7.8	130	20	130
FKT-039-04-A	6/10/2015	14:51	0 - 2	6.6	110	44	160
FKT-039-04-B	6/10/2015	14:55	2 - 6	14	**420**	56	290
FKT-039-05-A	6/10/2015	15:15	0 - 2	7.4	170	48	220
FKT-039-05-B	6/10/2015	15:16	2 - 6	9.4	270	47	310
FKT-039-05-C	6/10/2015	15:17	6 - 12	14	**450**	45	500
FKT-039-05-D	6/10/2015	15:18	12 - 24	7.7	140	18	160

Notes:

Bold = Exceedance of Removal Management Levels (RML) for Residential Soil (Arsenic and Lead only)

E = Field duplicate sample collected from 0-2 inches below ground surface

F = Field duplicate sample collected from 2-6 inches below ground surface

FKT = Former Kil-tone

G = Field duplicate of sample collected from 6-12 inches below ground surface

H = Field duplicate of sample collected from 12-24 inches below ground surface

LOD = Limit of Detection

mg/kg = miligram per kilogram

FORMER KIL-TONE SITE

Table D-1: Summary of Soil Fixed Laboratory Results

Sample ID	Sample Date	Sample Time	Sample Interval (inches below ground surface)	Laboratory Confirmation Results (mg/kg)			
				Arsenic	Lead	Copper	Zinc
FKT-044-01-A	6/19/2015	12:00	0 - 2	8.7	330	18	85
FKT-044-01-B	6/19/2015	12:02	2 - 6	8.1	120	12	57
FKT-044-01-C	6/19/2015	12:05	6 - 12	7.5	110	12	55
FKT-044-01-D	6/19/2015	12:07	12 - 24	11	300	27	150
FKT-044-01-E	6/19/2015	12:00	0 - 2	8	310	17	78
FKT-044-02-A	6/19/2015	12:10	0 - 2	8	220	16	82
FKT-044-02-B	6/19/2015	12:12	2 - 6	9	140	13	43
FKT-044-02-C	6/19/2015	12:14	6 - 12	7.4	51	25	30
FKT-044-02-D	6/19/2015	12:15	12 - 24	11	63	16	54
FKT-044-03-A	6/19/2015	12:17	0 - 2	11	320	25	96
FKT-044-03-B	6/19/2015	12:20	2 - 6	13	200	20	53
FKT-044-03-C	6/19/2015	12:22	6 - 12	13	260	33	80
FKT-044-03-D	6/19/2015	12:23	12 - 24	6.5	76	22	49
FKT-044-04-A	6/19/2015	12:25	0 - 2	9.8	**520**	41	260
FKT-044-04-B	6/19/2015	12:27	2 - 6	8.7	320	31	230
FKT-044-04-C	6/19/2015	12:30	6 - 12	19	**780**	180	450
FKT-044-04-D	6/19/2015	12:33	12 - 24	5.7	110	32	200
FKT-044-05-A	6/19/2015	12:35	0 - 2	8.9	**430**	51	130
FKT-044-05-B	6/19/2015	12:37	2 - 6	13	**490**	66	200
FKT-044-05-C	6/19/2015	12:40	6 - 12	23	**430**	100	300
FKT-044-05-D	6/19/2015	12:42	12 - 24	19	240	57	180
FKT-044-06-A	6/19/2015	12:45	0 - 2	6.5	170	25	140
FKT-044-06-B	6/19/2015	12:47	2 - 6	7.8	140	27	130
FKT-044-06-C	6/19/2015	12:50	6 - 12	7.7	91	20	100
FKT-044-06-D	6/19/2015	12:52	12 - 24	6	24	6.5	43
FKT-044-07-A	6/19/2015	12:53	0 - 2	11	300	48	160
FKT-044-07-B	6/19/2015	12:55	2 - 6	12	300	52	140
FKT-044-07-C	6/19/2015	12:57	6 - 12	11	140	33	120
FKT-044-07-D	6/19/2015	13:00	12 - 24	8.9	66	18	95

Notes:

Bold = Exceedance of Removal Management Levels (RML) for Residential Soil (Arsenic and Lead only)

E = Field duplicate sample collected from 0-2 inches below ground surface

F = Field duplicate sample collected from 2-6 inches below ground surface

FKT = Former Kil-tone

G = Field duplicate of sample collected from 6-12 inches below ground surface

H = Field duplicate of sample collected from 12-24 inches below ground surface

LOD = Limit of Detection

mg/kg = miligram per kilogram

FORMER KIL-TONE SITE

Table D-1: Summary of Soil Fixed Laboratory Results

Sample ID	Sample Date	Sample Time	Sample Interval (inches below ground surface)	Laboratory Confirmation Results (mg/kg)			
				Arsenic	Lead	Copper	Zinc
FKT-047-01-A	6/8/2015	10:20	0 - 2	8.5	**410**	15	120
FKT-047-01-B	6/8/2015	10:25	2 - 6	10	**440**	15	160
FKT-047-01-C	6/8/2015	10:30	6 - 12	8.8	140	10	78
FKT-047-01-D	6/8/2015	10:35	12 - 24	3.7	55	4.3	29
FKT-047-02-A	6/8/2015	10:40	0 - 2	3.7	68	6	37
FKT-047-02-B	6/8/2015	10:45	2 - 6	3.1	61	6.3	37
FKT-047-02-C	6/8/2015	10:50	6 - 12	6.9	99	9.2	38
FKT-047-02-D	6/8/2015	10:55	12 - 24	4.5	61	5	28
FKT-047-03-A	6/8/2015	11:00	0 - 2	5.1	150	13	56
FKT-047-03-B	6/8/2015	11:05	2 - 6	5.5	200	12	48
FKT-047-03-C	6/8/2015	11:10	6 - 12	7.9	140	14	53
FKT-047-03-D	6/8/2015	11:15	12 - 24	6.9	150	10	72
FKT-047-04-A	6/8/2015	11:25	0 - 2	4.8	310	26	180
FKT-047-04-B	6/8/2015	11:30	2 - 6	5	210	44	100
FKT-047-04-C	6/8/2015	11:35	6 - 12	4.1	84	16	49
FKT-047-04-D	6/8/2015	11:40	12 - 24	8.6	240	43	93
FKT-047-04-H	6/8/2015	11:40	12 - 24	7.7	200	36	78
FKT-047-05-A	6/8/2015	11:45	0 - 2	7.7	150	16	72
FKT-047-05-B	6/8/2015	11:50	2 - 6	9.9	210	18	51
FKT-047-05-C	6/8/2015	11:55	6 - 12	12	150	42	33
FKT-047-05-D	6/8/2015	12:00	12 - 24	12	71	13	50
FKT-047-05-F	6/8/2015	11:50	2 - 6	9.9	150	18	51
FKT-047-06-A	6/8/2015	12:05	0 - 2	8.2	190	19	110
FKT-047-06-B	6/8/2015	12:10	2 - 6	6.3	170	17	99
FKT-047-06-C	6/8/2015	12:15	6 - 12	6.9	150	17	94
FKT-047-06-D	6/8/2015	12:20	12 - 24	6.3	59	9	41

Notes:

Bold = Exceedance of Removal Management Levels (RML) for Residential Soil (Arsenic and Lead only)

E = Field duplicate sample collected from 0-2 inches below ground surface

F = Field duplicate sample collected from 2-6 inches below ground surface

FKT = Former Kil-tone

G = Field duplicate of sample collected from 6-12 inches below ground surface

H = Field duplicate of sample collected from 12-24 inches below ground surface

LOD = Limit of Detection

mg/kg = miligram per kilogram

FORMER KIL-TONE SITE

Table D-1: Summary of Soil Fixed Laboratory Results

Sample ID	Sample Date	Sample Time	Sample Interval (inches below ground surface)	Laboratory Confirmation Results (mg/kg)			
				Arsenic	Lead	Copper	Zinc
FKT-049-01-A	6/17/2015	13:00	0 - 2	4	240	32	96
FKT-049-01-B	6/17/2015	13:02	2 - 6	4.2	100	8.5	50
FKT-049-01-C	6/17/2015	13:04	6 - 12	1.3	45	4.3	15
FKT-049-01-D	6/17/2015	13:05	12 - 24	0.68	3	0.99	6.4
FKT-049-02-A	6/17/2015	13:10	0 - 2	7.5	**490**	54	290
FKT-049-02-B	6/17/2015	13:12	2 - 6	9.6	**550**	55	250
FKT-049-02-C	6/17/2015	13:15	6 - 12	7.3	330	34	250
FKT-049-02-D	6/17/2015	13:20	12 - 24	2.8	49	6.2	36
FKT-049-03-A	6/17/2015	13:25	0 - 2	7.7	330	34	130
FKT-049-03-B	6/17/2015	13:27	2 - 6	8.5	230	35	110
FKT-049-03-C	6/17/2015	13:30	6 - 12	4.4	43	8.1	86
FKT-049-03-D	6/17/2015	13:32	12 - 24	2.1	7.4	2.8	19
FKT-049-04-A	6/17/2015	13:35	0 - 2	8.1	340	180	340
FKT-049-04-B	6/17/2015	13:37	2 - 6	8.8	290	87	360
FKT-049-04-C	6/17/2015	13:38	6 - 12	10	200	51	270
FKT-049-04-D	6/17/2015	13:40	12 - 24	5.3	15	7.6	28
FKT-049-05-A	6/17/2015	13:42	0 - 2	13	370	52	350
FKT-049-05-B	6/17/2015	13:43	2 - 6	13	250	41	300
FKT-049-05-C	6/17/2015	13:45	6 - 12	12	210	35	260
FKT-049-05-D	6/17/2015	13:47	12 - 24	9.7	35	8.9	42
FKT-049-06-A	6/17/2015	13:50	0 - 2	6.6	300	34	160
FKT-049-06-B	6/17/2015	13:52	2 - 6	7.3	290	34	150
FKT-049-06-C	6/17/2015	13:55	6 - 12	8	190	26	250
FKT-049-06-D	6/17/2015	13:57	12 - 24	4	22	4.6	51
FKT-049-06-E	6/17/2015	13:50	0 - 2	6.9	300	35	160

Notes:

Bold = Exceedance of Removal Management Levels (RML) for Residential Soil (Arsenic and Lead only)

E = Field duplicate sample collected from 0-2 inches below ground surface

F = Field duplicate sample collected from 2-6 inches below ground surface

FKT = Former Kil-tone

G = Field duplicate of sample collected from 6-12 inches below ground surface

H = Field duplicate of sample collected from 12-24 inches below ground surface

LOD = Limit of Detection

mg/kg = miligram per kilogram

FORMER KIL-TONE SITE

Table D-1: Summary of Soil Fixed Laboratory Results

Sample ID	Sample Date	Sample Time	Sample Interval (inches below ground surface)	Laboratory Confirmation Results (mg/kg)			
				Arsenic	Lead	Copper	Zinc
FKT-050-01-A	6/9/2015	10:40	0 - 2	3.7	56	8.9	61
FKT-050-01-B	6/9/2015	10:45	2 - 6	5.3	47	5.3	31
FKT-050-01-C	6/9/2015	10:50	6 - 12	12	160	8.4	73
FKT-050-02-A	6/9/2015	10:55	0 - 2	3.4	35	7.8	43
FKT-050-02-B	6/9/2015	11:00	2 - 6	4.8	39	7.3	34
FKT-050-02-C	6/9/2015	11:05	6 - 12	3	12	3.7	10
FKT-050-02-D	6/9/2015	11:10	12 - 24	9.5	130	9.3	58
FKT-050-03-A	6/9/2015	11:15	0 - 2	3.1	25	6.7	54
FKT-050-03-B	6/9/2015	11:20	2 - 6	5	29	7.3	45
FKT-050-03-C	6/9/2015	11:25	6 - 12	2.4	19	5.1	17
FKT-050-03-D	6/9/2015	11:30	12 - 24	11	130	18	110
FKT-050-03-H	6/9/2015	11:30	12 - 24	9.6	95	18	99
FKT-050-04-A	6/9/2015	11:35	0 - 2	2.9	33	16	60
FKT-050-04-B	6/9/2015	11:40	2 - 6	3.6	36	12	45
FKT-050-04-C	6/9/2015	11:45	6 - 12	6	50	17	39
FKT-050-04-D	6/9/2015	11:50	12 - 24	5.1	44	8.4	39
FKT-050-05-A	6/9/2015	11:55	0 - 2	3.4	26	9.7	61
FKT-050-05-B	6/9/2015	12:00	2 - 6	3.1	26	6.9	31
FKT-050-05-C	6/9/2015	12:05	6 - 12	4	21	5.6	16
FKT-050-06-A	6/9/2015	12:15	0 - 2	3.9	26	7.8	72
FKT-050-06-B	6/9/2015	12:20	2 - 6	3.9	21	6	40
FKT-050-06-C	6/9/2015	12:25	6 - 12	4.1	27	6.3	18
FKT-050-06-D	6/9/2015	12:30	12 - 24	5.8	140	15	120
FKT-050-06-G	6/9/2015	12:25	6 - 12	4.8	32	7.3	22

Notes:

Bold = Exceedance of Removal Management Levels (RML) for Residential Soil (Arsenic and Lead only)

E = Field duplicate sample collected from 0-2 inches below ground surface

F = Field duplicate sample collected from 2-6 inches below ground surface

FKT = Former Kil-tone

G = Field duplicate of sample collected from 6-12 inches below ground surface

H = Field duplicate of sample collected from 12-24 inches below ground surface

LOD = Limit of Detection

mg/kg = miligram per kilogram

FORMER KIL-TONE SITE

Table D-1: Summary of Soil Fixed Laboratory Results

Sample ID	Sample Date	Sample Time	Sample Interval (inches below ground surface)	Laboratory Confirmation Results (mg/kg)			
				Arsenic	Lead	Copper	Zinc
FKT-051-01-A	6/15/2015	11:40	0 - 2	7.7	87	12	55
FKT-051-01-B	6/15/2015	11:45	2 - 6	7.7	62	9.9	42
FKT-051-01-C	6/15/2015	11:50	6 - 12	6.3	38	11	25
FKT-051-01-D	6/15/2015	11:55	12 - 24	9.4	32	20	17
FKT-051-02-A	6/15/2015	12:00	0 - 2	6	76	9	62
FKT-051-02-B	6/15/2015	12:05	2 - 6	6.3	77	10	61
FKT-051-02-C	6/15/2015	12:10	6 - 12	7.9	95	16	58
FKT-051-02-D	6/15/2015	12:15	12 - 24	19	140	25	250
FKT-051-03-A	6/15/2015	12:20	0 - 2	4.5	49	12	39
FKT-051-03-B	6/15/2015	12:25	2 - 6	7.1	58	13	40
FKT-051-03-C	6/15/2015	12:30	6 - 12	5.2	15	6.9	20
FKT-051-03-D	6/15/2015	12:35	12 - 24	2.8	12	2.9	19
FKT-051-04-A	6/15/2015	12:40	0 - 2	6.4	110	17	88
FKT-051-04-B	6/15/2015	12:45	2 - 6	6.2	86	14	78
FKT-051-04-C	6/15/2015	12:50	6 - 12	6.1	37	8	38
FKT-051-04-D	6/15/2015	12:55	12 - 24	5.2	38	6.7	32
FKT-051-05-A	6/15/2015	13:00	0 - 2	4.3	68	22	50
FKT-051-05-B	6/15/2015	13:05	2 - 6	5.9	47	11	32
FKT-051-05-C	6/15/2015	13:10	6 - 12	4.4	20	6.6	17
FKT-051-05-D	6/15/2015	13:15	12 - 24	5.2	53	5.4	32
FKT-051-06-A	6/15/2015	13:20	0 - 2	2.7	54	11	96
FKT-051-06-B	6/15/2015	13:25	2 - 6	3.3	47	7.8	42
FKT-051-06-C	6/15/2015	13:30	6 - 12	3.7	14	5.6	13
FKT-051-06-D	6/15/2015	13:35	12 - 24	2.8	21	4.6	15
FKT-051-06-F	6/15/2015	13:25	2 - 6	3.8	43	7.6	37

Notes:

Bold = Exceedance of Removal Management Levels (RML) for Residential Soil (Arsenic and Lead only)

E = Field duplicate sample collected from 0-2 inches below ground surface

F = Field duplicate sample collected from 2-6 inches below ground surface

FKT = Former Kil-tone

G = Field duplicate of sample collected from 6-12 inches below ground surface

H = Field duplicate of sample collected from 12-24 inches below ground surface

LOD = Limit of Detection

mg/kg = miligram per kilogram

Table D-1: Summary of Soil Fixed Laboratory Results

Sample ID	Sample Date	Sample Time	Sample Interval (inches below ground surface)	Laboratory Confirmation Results (mg/kg)			
				Arsenic	Lead	Copper	Zinc
FKT-053-01-A	7/1/2015	11:00	0 - 2	6.3	120	14	74
FKT-053-01-B	7/1/2015	11:02	2 - 6	9.7	180	13	55
FKT-053-01-C	7/1/2015	11:05	6 - 12	9	86	23	36
FKT-053-01-D	7/1/2015	11:07	12 - 24	2.9	42	8.5	21
FKT-053-02-A	7/1/2015	11:10	0 - 2	6.4	180	15	64
FKT-053-02-B	7/1/2015	11:12	2 - 6	12	180	17	62
FKT-053-02-C	7/1/2015	11:15	6 - 12	11	66	11	26
FKT-053-02-D	7/1/2015	11:17	12 - 24	2.8	21	5.2	16
FKT-053-03-A	7/1/2015	11:20	0 - 2	5.5	140	13	100
FKT-053-03-B	7/1/2015	11:22	2 - 6	6	150	14	92
FKT-053-03-C	7/1/2015	11:24	6 - 12	9.2	270	24	150
FKT-053-03-D	7/1/2015	11:26	12 - 24	10	270	22	170
FKT-053-04-A	7/1/2015	11:29	0 - 2	8.6	110	18	110
FKT-053-04-B	7/1/2015	11:31	2 - 6	11	120	20	81
FKT-053-04-C	7/1/2015	11:34	6 - 12	14	100	20	71
FKT-053-04-D	7/1/2015	11:36	12 - 24	8.7	46	10	34
FKT-053-05-A	7/1/2015	11:38	0 - 2	9.1	96	17	100
FKT-053-05-B	7/1/2015	11:40	2 - 6	8.7	120	23	110
FKT-053-05-C	7/1/2015	11:41	6 - 12	15	140	31	180
FKT-053-05-D	7/1/2015	11:43	12 - 24	11	68	15	75
FKT-053-06-A	7/1/2015	11:45	0 - 2	5.1	130	12	140
FKT-053-06-B	7/1/2015	11:47	2 - 6	4.8	98	9.2	81
FKT-053-06-C	7/1/2015	11:50	6 - 12	9.9	**640**	12	96
FKT-053-06-D	7/1/2015	11:52	12 - 24	6.8	190	12	100

Notes:

Bold = Exceedance of Removal Management Levels (RML) for Residential Soil (Arsenic and Lead only)

E = Field duplicate sample collected from 0-2 inches below ground surface

F = Field duplicate sample collected from 2-6 inches below ground surface

FKT = Former Kil-tone

G = Field duplicate of sample collected from 6-12 inches below ground surface

H = Field duplicate of sample collected from 12-24 inches below ground surface

LOD = Limit of Detection

mg/kg = miligram per kilogram

FORMER KIL-TONE SITE

Table D-1: Summary of Soil Fixed Laboratory Results

Sample ID	Sample Date	Sample Time	Sample Interval (inches below ground surface)	Laboratory Confirmation Results (mg/kg)			
				Arsenic	Lead	Copper	Zinc
FKT-054-01-A	6/18/2015	12:00	0 - 2	4.1	110	13	160
FKT-054-01-B	6/18/2015	12:02	2 - 6	3.8	82	9.9	83
FKT-054-01-C	6/18/2015	12:05	6 - 12	3.3	26	5.5	24
FKT-054-01-D	6/18/2015	12:07	12 - 24	7.9	180	21	120
FKT-054-02-A	6/18/2015	12:10	0 - 2	3.7	52	6.6	45
FKT-054-02-B	6/18/2015	12:12	2 - 6	3.2	33	4.4	34
FKT-054-02-C	6/18/2015	12:13	6 - 12	2.6	25	4.4	63
FKT-054-02-D	6/18/2015	12:15	12 - 24	3.2	30	5.6	86
FKT-054-03-A	6/18/2015	12:17	0 - 2	4.6	58	13	53
FKT-054-03-B	6/18/2015	12:20	2 - 6	3.7	41	6.5	38
FKT-054-03-C	6/18/2015	12:23	6 - 12	1.4	36	3.5	32
FKT-054-03-D	6/18/2015	12:25	12 - 24	5.4	110	14	78
FKT-054-03-G	6/18/2015	12:23	6 - 12	1.5	43	3.3	30
FKT-054-04-A	6/18/2015	12:27	0 - 2	7.9	140	17	100
FKT-054-04-B	6/18/2015	12:30	2 - 6	11	190	28	110
FKT-054-04-C	6/18/2015	12:31	6 - 12	16	**480**	47	170
FKT-054-04-D	6/18/2015	12:33	12 - 24	12	300	39	210
FKT-054-04-H	6/18/2015	12:33	12 - 24	9.3	250	35	180
FKT-054-05-A	6/18/2015	12:35	0 - 2	6	130	16	94
FKT-054-05-B	6/18/2015	12:37	2 - 6	8.7	**440**	23	100
FKT-054-05-C	6/18/2015	12:40	6 - 12	11	160	24	120
FKT-054-05-D	6/18/2015	12:42	12 - 24	3.6	9.8	7.2	12
FKT-054-06-A	6/18/2015	12:45	0 - 2	2.7	95	10	77
FKT-054-06-B	6/18/2015	12:47	2 - 6	2.2	47	8	55
FKT-054-06-C	6/18/2015	12:50	6 - 12	18	330	57	340
FKT-054-06-D	6/18/2015	12:51	12 - 24	21	280	89	290
FKT-054-07-A	6/18/2015	12:52	0 - 2	5.4	140	16	110
FKT-054-07-B	6/18/2015	12:53	2 - 6	7.7	96	24	81
FKT-054-07-C	6/18/2015	12:55	6 - 12	6.1	54	8.3	50
FKT-054-08-A	6/18/2015	12:58	0 - 2	3.3	49	9.4	79
FKT-054-08-B	6/18/2015	13:02	2 - 6	3	25	7.5	48
FKT-054-08-C	6/18/2015	13:05	6 - 12	3.4	26	8.4	44
FKT-054-08-D	6/18/2015	13:10	12 - 24	9.5	39	21	120

Notes:

Bold = Exceedance of Removal Management Levels (RML) for Residential Soil (Arsenic and Lead only)

E = Field duplicate sample collected from 0-2 inches below ground surface

F = Field duplicate sample collected from 2-6 inches below ground surface

FKT = Former Kil-tone

G = Field duplicate of sample collected from 6-12 inches below ground surface

H = Field duplicate of sample collected from 12-24 inches below ground surface

LOD = Limit of Detection

mg/kg = miligram per kilogram

FORMER KIL-TONE SITE

Table D-1: Summary of Soil Fixed Laboratory Results

Sample ID	Sample Date	Sample Time	Sample Interval (inches below ground surface)	Laboratory Confirmation Results (mg/kg)			
				Arsenic	Lead	Copper	Zinc
FKT-055-01-A	6/17/2015	9:55	0 - 2	3.8	100	11	72
FKT-055-01-B	6/17/2015	9:56	2 - 6	4.3	100	9.6	56
FKT-055-01-C	6/17/2015	9:59	6 - 12	2.5	29	4.5	22
FKT-055-01-D	6/17/2015	10:01	12 - 24	2.7	14	4.6	13
FKT-055-02-A	6/17/2015	10:05	0 - 2	4.7	69	8	56
FKT-055-02-B	6/17/2015	10:07	2 - 6	5.6	54	7.2	29
FKT-055-02-C	6/17/2015	10:09	6 - 12	2.1	14	3.8	15
FKT-055-02-D	6/17/2015	10:12	12 - 24	2.2	6.5	2.9	12
FKT-055-03-A	6/17/2015	10:15	0 - 2	3.8	130	21	180
FKT-055-03-B	6/17/2015	10:17	2 - 6	4.2	200	16	120
FKT-055-03-C	6/17/2015	10:20	6 - 12	2.4	7	2.9	26
FKT-055-03-D	6/17/2015	10:22	12 - 24	0.94	6.3	1.6	6.8
FKT-055-04-A	6/17/2015	10:24	0 - 2	5.3	260	35	250
FKT-055-04-B	6/17/2015	10:26	2 - 6	6.2	230	36	240
FKT-055-04-C	6/17/2015	10:30	6 - 12	4.1	150	26	180
FKT-055-04-D	6/17/2015	10:31	12 - 24	3.8	92	16	150
FKT-055-05-A	6/17/2015	10:35	0 - 2	4.5	**640**	37	370
FKT-055-05-B	6/17/2015	10:37	2 - 6	5	**1100**	37	380
FKT-055-05-C	6/17/2015	10:40	6 - 12	6.3	**640**	28	350
FKT-055-05-D	6/17/2015	10:42	12 - 24	4.3	190	16	420
FKT-055-05-F	6/17/2015	10:37	2 - 6	5.1	**1100**	37	380
FKT-055-06-A	6/17/2015	10:45	0 - 2	5.4	200	25	140
FKT-055-06-B	6/17/2015	10:47	2 - 6	7.6	190	43	140
FKT-055-06-C	6/17/2015	10:50	6 - 12	4.6	85	28	86
FKT-055-06-D	6/17/2015	10:52	12 - 24	3.1	44	8.7	51
FKT-055-07-A	6/17/2015	10:55	0 - 2	5.2	240	35	280
FKT-055-07-B	6/17/2015	10:57	2 - 6	12	240	74	270
FKT-055-07-C	6/17/2015	11:00	6 - 12	6.3	200	29	200
FKT-055-07-D	6/17/2015	11:02	12 - 24	5.8	140	21	150
FKT-055-08-A	6/17/2015	11:04	0 - 2	6.6	300	36	290
FKT-055-08-B	6/17/2015	11:06	2 - 6	6.9	300	39	330
FKT-055-08-C	6/17/2015	11:10	6 - 12	8.4	270	36	300
FKT-055-08-D	6/17/2015	11:12	12 - 24	5.7	69	13	120

Notes:

Bold = Exceedance of Removal Management Levels (RML) for Residential Soil (Arsenic and Lead only)

E = Field duplicate sample collected from 0-2 inches below ground surface

F = Field duplicate sample collected from 2-6 inches below ground surface

FKT = Former Kil-tone

G = Field duplicate of sample collected from 6-12 inches below ground surface

H = Field duplicate of sample collected from 12-24 inches below ground surface

LOD = Limit of Detection

mg/kg = miligram per kilogram

FORMER KIL-TONE SITE

Table D-1: Summary of Soil Fixed Laboratory Results

Sample ID	Sample Date	Sample Time	Sample Interval (inches below ground surface)	Laboratory Confirmation Results (mg/kg)			
				Arsenic	Lead	Copper	Zinc
FKT-056-01-A	6/17/2015	14:50	0 - 2	5.1	120	8.9	78
FKT-056-01-B	6/17/2015	14:52	2 - 6	5.8	160	7.4	77
FKT-056-01-C	6/17/2015	14:55	6 - 12	5	37	5.5	26
FKT-056-01-D	6/17/2015	14:57	12 - 24	2.3	**640**	8.6	25
FKT-056-02-A	6/17/2015	15:00	0 - 2	7.9	350	2800	640
FKT-056-02-B	6/17/2015	15:02	2 - 6	8	380	72	450
FKT-056-02-C	6/17/2015	15:05	6 - 12	8.9	310	60	380
FKT-056-02-D	6/17/2015	15:07	12 - 24	15	290	48	310
FKT-056-03-A	6/17/2015	15:10	0 - 2	6.6	**720**	53	290
FKT-056-03-B	6/17/2015	15:12	2 - 6	13	**420**	80	570
FKT-056-03-C	6/17/2015	15:13	6 - 12	9.1	180	39	380
FKT-056-03-D	6/17/2015	15:15	12 - 24	4.9	52	9.7	190
FKT-056-03-G	6/17/2015	15:13	6 - 12	9.3	170	30	370
FKT-056-04-A	6/17/2015	15:20	0 - 2	3.6	230	47	170
FKT-056-04-B	6/17/2015	15:23	2 - 6	4.2	190	60	130
FKT-056-04-C	6/17/2015	15:25	6 - 12	2.2	25	5.8	35
FKT-056-04-D	6/17/2015	15:30	12 - 24	1.3	5.5	1.9	7.3

Notes:

Bold = Exceedance of Removal Management Levels (RML) for Residential Soil (Arsenic and Lead only)

E = Field duplicate sample collected from 0-2 inches below ground surface

F = Field duplicate sample collected from 2-6 inches below ground surface

FKT = Former Kil-tone

G = Field duplicate of sample collected from 6-12 inches below ground surface

H = Field duplicate of sample collected from 12-24 inches below ground surface

LOD = Limit of Detection

mg/kg = miligram per kilogram

FORMER KIL-TONE SITE

Table D-1: Summary of Soil Fixed Laboratory Results

Sample ID	Sample Date	Sample Time	Sample Interval (inches below ground surface)	Laboratory Confirmation Results (mg/kg)			
				Arsenic	Lead	Copper	Zinc
FKT-057-01-A	6/15/2015	14:05	0 - 2	5.6	280	9	150
FKT-057-01-B	6/15/2015	14:10	2 - 6	7.2	210	7.7	56
FKT-057-01-C	6/15/2015	14:15	6 - 12	8.8	370	11	76
FKT-057-01-D	6/15/2015	14:20	12 - 24	4.7	100	5	38
FKT-057-02-A	6/15/2015	14:25	0 - 2	7	160	6.4	47
FKT-057-02-B	6/15/2015	14:30	2 - 6	21	230	12	58
FKT-057-02-C	6/15/2015	14:32	6 - 12	7.5	60	7.7	50
FKT-057-02-D	6/15/2015	14:35	12 - 24	2.5	18	3.5	18
FKT-057-03-A	6/15/2015	14:36	0 - 2	6.1	270	18	140
FKT-057-03-B	6/15/2015	14:37	2 - 6	15	190	22	330
FKT-057-03-C	6/15/2015	14:38	6 - 12	4.9	87	7.7	55
FKT-057-03-D	6/15/2015	14:40	12 - 24	5	170	16	96
FKT-057-03-G	6/15/2015	14:38	6 - 12	4.2	71	6.3	56
FKT-057-04-A	6/15/2015	14:41	0 - 2	4.2	250	16	150
FKT-057-04-B	6/15/2015	14:43	2 - 6	6.6	**1600**	110	620
FKT-057-04-C	6/15/2015	14:45	6 - 12	4.5	280	38	270
FKT-057-04-D	6/15/2015	14:47	12 - 24	11	300	47	200

Notes:

Bold = Exceedance of Removal Management Levels (RML) for Residential Soil (Arsenic and Lead only)

E = Field duplicate sample collected from 0-2 inches below ground surface

F = Field duplicate sample collected from 2-6 inches below ground surface

FKT = Former Kil-tone

G = Field duplicate of sample collected from 6-12 inches below ground surface

H = Field duplicate of sample collected from 12-24 inches below ground surface

LOD = Limit of Detection

mg/kg = miligram per kilogram

FORMER KIL-TONE SITE

Table D-1: Summary of Soil Fixed Laboratory Results

Sample ID	Sample Date	Sample Time	Sample Interval (inches below ground surface)	Laboratory Confirmation Results (mg/kg)			
				Arsenic	Lead	Copper	Zinc
FKT-058-01-A	6/19/2015	9:05	0 - 2	6.2	240	21	250
FKT-058-01-B	6/19/2015	9:07	2 - 6	7.3	230	25	240
FKT-058-01-C	6/19/2015	9:10	6 - 12	13	270	24	110
FKT-058-01-D	6/19/2015	9:15	12 - 24	8	48	6.6	42
FKT-058-01-E	6/19/2015	9:05	0 - 2	8.8	250	26	280
FKT-058-02-A	6/19/2015	9:20	0 - 2	11	**490**	20	280
FKT-058-02-B	6/19/2015	9:22	2 - 6	14	340	26	200
FKT-058-02-C	6/19/2015	9:25	6 - 12	5.4	52	5	61
FKT-058-02-D	6/19/2015	9:30	12 - 24	2.1	9.7	2.5	13
FKT-058-03-A	6/19/2015	9:31	0 - 2	5.7	**490**	29	400
FKT-058-03-B	6/19/2015	9:33	2 - 6	8	**470**	32	400
FKT-058-03-C	6/19/2015	9:35	6 - 12	6.8	160	19	180
FKT-058-03-D	6/19/2015	9:40	12 - 24	3.5	43	6.2	64
FKT-058-04-A	6/19/2015	9:42	0 - 2	6.4	360	38	420
FKT-058-04-B	6/19/2015	9:45	2 - 6	8.9	**400**	61	850
FKT-058-04-C	6/19/2015	9:48	6 - 12	9.3	210	34	550
FKT-058-04-D	6/19/2015	9:50	12 - 24	4.5	42	6.6	50

Notes:

Bold = Exceedance of Removal Management Levels (RML) for Residential Soil (Arsenic and Lead only)

E = Field duplicate sample collected from 0-2 inches below ground surface

F = Field duplicate sample collected from 2-6 inches below ground surface

FKT = Former Kil-tone

G = Field duplicate of sample collected from 6-12 inches below ground surface

H = Field duplicate of sample collected from 12-24 inches below ground surface

LOD = Limit of Detection

mg/kg = miligram per kilogram

FORMER KIL-TONE SITE

Table D-1: Summary of Soil Fixed Laboratory Results

Sample ID	Sample Date	Sample Time	Sample Interval (inches below ground surface)	Laboratory Confirmation Results (mg/kg)			
				Arsenic	Lead	Copper	Zinc
FKT-059-01-A	6/19/2015	10:00	0 - 2	4.9	250	13	160
FKT-059-01-B	6/19/2015	10:02	2 - 6	7.4	160	8.1	78
FKT-059-01-C	6/19/2015	10:03	6 - 12	22	290	26	74
FKT-059-01-D	6/19/2015	10:05	12 - 24	4.7	26	7	36
FKT-059-01-E	6/19/2015	10:00	0 - 2	4.7	220	13	160
FKT-059-02-A	6/19/2015	10:10	0 - 2	5.9	**870**	32	480
FKT-059-02-B	6/19/2015	10:12	2 - 6	7.1	**540**	55	430
FKT-059-02-C	6/19/2015	10:13	6 - 12	9.8	360	51	420
FKT-059-02-D	6/19/2015	10:15	12 - 24	5.9	170	17	150
FKT-059-03-A	6/19/2015	10:20	0 - 2	7.2	290	24	240
FKT-059-03-B	6/19/2015	10:22	2 - 6	8.3	310	28	230
FKT-059-03-C	6/19/2015	10:25	6 - 12	10	180	18	260
FKT-059-03-D	6/19/2015	10:27	12 - 24	6.1	43	7.6	53
FKT-059-04-A	6/19/2015	10:30	0 - 2	6	170	22	210
FKT-059-04-B	6/19/2015	10:33	2 - 6	7.6	190	30	250
FKT-059-04-C	6/19/2015	10:35	6 - 12	4.1	57	11	100
FKT-059-04-D	6/19/2015	10:40	12 - 24	2.4	30	6.6	49

Notes:

Bold = Exceedance of Removal Management Levels (RML) for Residential Soil (Arsenic and Lead only)

E = Field duplicate sample collected from 0-2 inches below ground surface

F = Field duplicate sample collected from 2-6 inches below ground surface

FKT = Former Kil-tone

G = Field duplicate of sample collected from 6-12 inches below ground surface

H = Field duplicate of sample collected from 12-24 inches below ground surface

LOD = Limit of Detection

mg/kg = miligram per kilogram

FORMER KIL-TONE SITE

Table D-1: Summary of Soil Fixed Laboratory Results

Sample ID	Sample Date	Sample Time	Sample Interval (inches below ground surface)	Laboratory Confirmation Results (mg/kg)			
				Arsenic	Lead	Copper	Zinc
FKT-061-01-A	6/17/2015	9:40	0 - 2	4.7	220	16	170
FKT-061-01-B	6/17/2015	9:45	2 - 6	6.4	**400**	23	180
FKT-061-01-C	6/17/2015	9:50	6 - 12	3.3	42	5.9	44
FKT-061-01-D	6/17/2015	9:55	12 - 24	1.6	9.3	2.3	8.7
FKT-061-01-E	6/17/2015	9:40	0 - 2	4.4	220	15	160
FKT-061-02-A	6/17/2015	10:00	0 - 2	5.6	**520**	30	360
FKT-061-02-B	6/17/2015	10:02	2 - 6	8	**610**	47	440
FKT-061-02-C	6/17/2015	10:05	6 - 12	10	**950**	45	530
FKT-061-02-D	6/17/2015	10:07	12 - 24	6.7	180	22	150
FKT-061-03-A	6/17/2015	10:10	0 - 2	5.2	**580**	33	400
FKT-061-03-B	6/17/2015	10:15	2 - 6	8.4	**630**	49	500
FKT-061-03-C	6/17/2015	10:20	6 - 12	9.9	**440**	44	470
FKT-061-03-D	6/17/2015	10:25	12 - 24	7.4	180	20	190
FKT-061-04-A	6/17/2015	10:30	0 - 2	6	**950**	37	290
FKT-061-04-B	6/17/2015	10:35	2 - 6	8.5	**570**	69	370
FKT-061-04-C	6/17/2015	10:40	6 - 12	11	**500**	84	420
FKT-061-04-D	6/17/2015	10:45	12 - 24	5.3	100	15	100

Notes:

Bold = Exceedance of Removal Management Levels (RML) for Residential Soil (Arsenic and Lead only)

E = Field duplicate sample collected from 0-2 inches below ground surface

F = Field duplicate sample collected from 2-6 inches below ground surface

FKT = Former Kil-tone

G = Field duplicate of sample collected from 6-12 inches below ground surface

H = Field duplicate of sample collected from 12-24 inches below ground surface

LOD = Limit of Detection

mg/kg = miligram per kilogram

FORMER KIL-TONE SITE

Table D-1: Summary of Soil Fixed Laboratory Results

Sample ID	Sample Date	Sample Time	Sample Interval (inches below ground surface)	Laboratory Confirmation Results (mg/kg)			
				Arsenic	Lead	Copper	Zinc
FKT-062-01-A	6/10/2015	11:04	0 - 2	5.4	210	27	190
FKT-062-01-B	6/10/2015	11:05	2 - 6	8.4	170	15	150
FKT-062-01-C	6/10/2015	11:07	6 - 12	5.9	26	5.6	31
FKT-062-01-D	6/10/2015	11:09	12 - 24	1.8	14	3	13
FKT-062-02-A	6/10/2015	11:16	0 - 2	7.7	260	22	160
FKT-062-02-B	6/10/2015	11:17	2 - 6	8.8	170	14	94
FKT-062-02-C	6/10/2015	11:20	6 - 12	3.1	37	5.8	38
FKT-062-02-D	6/10/2015	11:23	12 - 24	1.8	12	2.9	21
FKT-062-03-A	6/10/2015	11:24	0 - 2	7.1	**400**	150	310
FKT-062-03-B	6/10/2015	11:25	2 - 6	8.2	**490**	47	420
FKT-062-03-C	6/10/2015	11:26	6 - 12	7.9	310	28	340
FKT-062-03-D	6/10/2015	11:28	12 - 24	6.1	140	21	180
FKT-062-04-A	6/10/2015	11:29	0 - 2	6.2	360	58	310
FKT-062-04-B	6/10/2015	11:30	2 - 6	7.5	360	39	320
FKT-062-04-C	6/10/2015	11:32	6 - 12	7.6	370	48	290
FKT-062-04-D	6/10/2015	11:34	12 - 24	4	60	26	170
FKT-062-05-A	6/10/2015	11:37	0 - 2	5.3	350	53	250
FKT-062-05-B	6/10/2015	11:38	2 - 6	5.4	330	35	250
FKT-062-05-C	6/10/2015	11:40	6 - 12	6	170	22	190
FKT-062-05-D	6/10/2015	11:42	12 - 24	2.7	69	7.2	51
FKT-062-05-G	6/10/2015	11:40	6 - 12	6	160	23	190

Notes:

Bold = Exceedance of Removal Management Levels (RML) for Residential Soil (Arsenic and Lead only)

E = Field duplicate sample collected from 0-2 inches below ground surface

F = Field duplicate sample collected from 2-6 inches below ground surface

FKT = Former Kil-tone

G = Field duplicate of sample collected from 6-12 inches below ground surface

H = Field duplicate of sample collected from 12-24 inches below ground surface

LOD = Limit of Detection

mg/kg = miligram per kilogram

Table D-1: Summary of Soil Fixed Laboratory Results

Sample ID	Sample Date	Sample Time	Sample Interval (inches below ground surface)	Laboratory Confirmation Results (mg/kg)			
				Arsenic	Lead	Copper	Zinc
FKT-063-01-A	6/18/2015	9:35	0 - 2	7.6	170	12	100
FKT-063-01-B	6/18/2015	9:37	2 - 6	13	170	14	120
FKT-063-01-C	6/18/2015	9:39	6 - 12	4.8	28	4.9	59
FKT-063-01-D	6/18/2015	9:40	12 - 24	1.7	8.1	3	17
FKT-063-02-A	6/18/2015	9:42	0 - 2	6.4	160	10	66
FKT-063-02-B	6/18/2015	9:45	2 - 6	14	200	17	93
FKT-063-02-C	6/18/2015	9:47	6 - 12	5.2	21	5.7	60
FKT-063-02-D	6/18/2015	9:50	12 - 24	2.7	18	4.7	43
FKT-063-03-A	6/18/2015	9:52	0 - 2	3.9	42	6.5	40
FKT-063-03-B	6/18/2015	9:55	2 - 6	3	55	7.6	42
FKT-063-03-C	6/18/2015	9:57	6 - 12	1.9	41	6.8	51
FKT-063-03-D	6/18/2015	10:00	12 - 24	2.2	57	4.5	110
FKT-063-04-A	6/18/2015	10:03	0 - 2	6	160	14	140
FKT-063-04-B	6/18/2015	10:05	2 - 6	15	260	56	330
FKT-063-04-C	6/18/2015	10:07	6 - 12	9.4	270	20	240
FKT-063-04-D	6/18/2015	10:10	12 - 24	16	330	21	190
FKT-063-05-A	6/18/2015	10:12	0 - 2	5.3	210	41	190
FKT-063-05-B	6/18/2015	10:15	2 - 6	3.4	140	13	67
FKT-063-05-C	6/18/2015	10:17	6 - 12	4.3	100	12	89
FKT-063-05-D	6/18/2015	10:20	12 - 24	8.9	41	5.4	37
FKT-063-06-A	6/18/2015	10:22	0 - 2	7.1	**480**	16	270
FKT-063-06-B	6/18/2015	10:23	2 - 6	4.2	160	10	80
FKT-063-06-C	6/18/2015	10:25	6 - 12	5.6	93	8	57
FKT-063-07-A	6/18/2015	10:30	0 - 2	8.8	310	29	310
FKT-063-07-B	6/18/2015	10:33	2 - 6	11	290	27	280
FKT-063-07-C	6/18/2015	10:35	6 - 12	14	270	25	240
FKT-063-07-D	6/18/2015	10:40	12 - 24	16	220	17	160
FKT-063-07-H	6/18/2015	10:40	12 - 24	15	140	10	130
FKT-063-08-A	6/18/2015	10:42	0 - 2	4.3	180	16	120
FKT-063-08-B	6/18/2015	10:45	2 - 6	5.2	190	25	140
FKT-063-08-C	6/18/2015	10:47	6 - 12	7.6	160	18	140
FKT-063-08-D	6/18/2015	10:50	12 - 24	13	270	28	190

Notes:

Bold = Exceedance of Removal Management Levels (RML) for Residential Soil (Arsenic and Lead only)

E = Field duplicate sample collected from 0-2 inches below ground surface

F = Field duplicate sample collected from 2-6 inches below ground surface

FKT = Former Kil-tone

G = Field duplicate of sample collected from 6-12 inches below ground surface

H = Field duplicate of sample collected from 12-24 inches below ground surface

LOD = Limit of Detection

mg/kg = miligram per kilogram

FORMER KIL-TONE SITE

Table D-1: Summary of Soil Fixed Laboratory Results

Sample ID	Sample Date	Sample Time	Sample Interval (inches below ground surface)	Laboratory Confirmation Results (mg/kg)			
				Arsenic	Lead	Copper	Zinc
FKT-064-01-A	6/9/2015	13:20	0 - 2	8.1	290	15	120
FKT-064-01-B	6/9/2015	13:25	2 - 6	12	**430**	14	130
FKT-064-01-C	6/9/2015	13:30	6 - 12	18	150	33	120
FKT-064-01-D	6/9/2015	13:35	12 - 24	4.6	28	5.1	45
FKT-064-01-E	6/9/2015	13:20	0 - 2	7.5	270	13	120
FKT-064-02-A	6/9/2015	13:40	0 - 2	5.5	85	8.8	79
FKT-064-02-B	6/9/2015	13:45	2 - 6	9.7	130	10	110
FKT-064-02-C	6/9/2015	13:50	6 - 12	6.1	42	5.6	120
FKT-064-02-D	6/9/2015	13:55	12 - 24	2.6	12	2.3	60
FKT-064-03-A	6/9/2015	14:00	0 - 2	3.7	86	11	120
FKT-064-03-B	6/9/2015	14:05	2 - 6	8.9	100	9.6	97
FKT-064-03-C	6/9/2015	14:10	6 - 12	6	260	10	140
FKT-064-03-D	6/9/2015	14:15	12 - 24	4	82	12	56
FKT-064-04-A	6/9/2015	14:20	0 - 2	8.2	250	20	170
FKT-064-04-B	6/9/2015	14:25	2 - 6	7.3	180	13	120
FKT-064-04-C	6/9/2015	14:30	6 - 12	5.7	120	6.7	89
FKT-064-04-D	6/9/2015	14:35	12 - 24	2	28	3.3	25
FKT-064-05-A	6/9/2015	14:40	0 - 2	2.8	190	27	310
FKT-064-05-B	6/9/2015	14:45	2 - 6	5.7	300	16	360
FKT-064-05-C	6/9/2015	14:50	6 - 12	5.5	180	17	190
FKT-064-05-D	6/9/2015	14:55	12 - 24	14	**590**	50	520

Notes:

Bold = Exceedance of Removal Management Levels (RML) for Residential Soil (Arsenic and Lead only)

E = Field duplicate sample collected from 0-2 inches below ground surface

F = Field duplicate sample collected from 2-6 inches below ground surface

FKT = Former Kil-tone

G = Field duplicate of sample collected from 6-12 inches below ground surface

H = Field duplicate of sample collected from 12-24 inches below ground surface

LOD = Limit of Detection

mg/kg = miligram per kilogram

FORMER KIL-TONE SITE

Table D-1: Summary of Soil Fixed Laboratory Results

Sample ID	Sample Date	Sample Time	Sample Interval (inches below ground surface)	Laboratory Confirmation Results (mg/kg)			
				Arsenic	Lead	Copper	Zinc
FKT-065-01-A	6/10/2015	13:13	0 - 2	1.2	110	6.7	71
FKT-065-01-B	6/10/2015	13:14	2 - 6	3.3	320	16	160
FKT-065-01-C	6/10/2015	13:17	6 - 12	3.1	96	9.2	94
FKT-065-01-D	6/10/2015	13:20	12 - 24	3.3	82	6.7	86
FKT-065-01-E	6/10/2015	13:13	0 - 2	1.8	130	6	69
FKT-065-02-A	6/10/2015	13:27	0 - 2	5.3	**500**	190	450
FKT-065-02-B	6/10/2015	13:28	2 - 6	6.5	**2000**	140	710
FKT-065-02-C	6/10/2015	13:30	6 - 12	8.9	**660**	52	580
FKT-065-03-A	6/10/2015	13:36	0 - 2	11	**500**	30	410
FKT-065-03-B	6/10/2015	13:37	2 - 6	4	170	27	130
FKT-065-03-C	6/10/2015	13:39	6 - 12	3.6	310	28	500
FKT-065-03-D	6/10/2015	13:41	12 - 24	2.1	65	8.6	150

Notes:

Bold = Exceedance of Removal Management Levels (RML) for Residential Soil (Arsenic and Lead only)

E = Field duplicate sample collected from 0-2 inches below ground surface

F = Field duplicate sample collected from 2-6 inches below ground surface

FKT = Former Kil-tone

G = Field duplicate of sample collected from 6-12 inches below ground surface

H = Field duplicate of sample collected from 12-24 inches below ground surface

LOD = Limit of Detection

mg/kg = miligram per kilogram

FORMER KIL-TONE SITE

Table D-1: Summary of Soil Fixed Laboratory Results

Sample ID	Sample Date	Sample Time	Sample Interval (inches below ground surface)	Laboratory Confirmation Results (mg/kg)			
				Arsenic	Lead	Copper	Zinc
FKT-066-01-A	6/8/2015	14:20	0 - 2	5.1	290	9.3	190
FKT-066-01-B	6/8/2015	14:23	2 - 6	4.6	260	8.5	150
FKT-066-01-C	6/8/2015	14:26	6 - 12	4.3	140	6.7	70
FKT-066-01-D	6/8/2015	14:28	12 - 24	3.8	200	27	90
FKT-066-02-A	6/8/2015	14:50	0 - 2	4.6	170	8	59
FKT-066-02-B	6/8/2015	14:52	2 - 6	5.6	160	10	46
FKT-066-02-C	6/8/2015	14:55	6 - 12	4.5	68	5.6	31
FKT-066-02-D	6/8/2015	14:56	12 - 24	2.4	51	5.9	33
FKT-066-03-A	6/8/2015	15:01	0 - 2	4.9	250	23	110
FKT-066-03-B	6/8/2015	15:04	2 - 6	5.7	**420**	16	77
FKT-066-03-C	6/8/2015	15:05	6 - 12	4.2	78	8.2	29
FKT-066-03-D	6/8/2015	15:07	12 - 24	6.3	150	30	80
FKT-066-04-A	6/8/2015	15:15	0 - 2	12	**5700**	30	200
FKT-066-04-B	6/8/2015	15:20	2 - 6	13	**2600**	26	200
FKT-066-04-C	6/8/2015	15:23	6 - 12	8.4	190	19	140
FKT-066-04-D	6/8/2015	15:26	12 - 24	13	250	23	170
FKT-066-05-A	6/8/2015	15:35	0 - 2	2.1	28	5.5	35
FKT-066-05-B	6/8/2015	15:37	2 - 6	9.5	200	25	210
FKT-066-05-C	6/8/2015	15:40	6 - 12	11	220	27	240
FKT-066-05-D	6/8/2015	15:43	12 - 24	12	140	19	160

Notes:

Bold = Exceedance of Removal Management Levels (RML) for Residential Soil (Arsenic and Lead only)

E = Field duplicate sample collected from 0-2 inches below ground surface

F = Field duplicate sample collected from 2-6 inches below ground surface

FKT = Former Kil-tone

G = Field duplicate of sample collected from 6-12 inches below ground surface

H = Field duplicate of sample collected from 12-24 inches below ground surface

LOD = Limit of Detection

mg/kg = miligram per kilogram

FORMER KIL-TONE SITE

Table D-1: Summary of Soil Fixed Laboratory Results

Sample ID	Sample Date	Sample Time	Sample Interval (inches below ground surface)	Laboratory Confirmation Results (mg/kg)			
				Arsenic	Lead	Copper	Zinc
FKT-067-01-A	6/8/2015	13:30	0 - 2	4.8	88	16	62
FKT-067-01-B	6/8/2015	13:32	2 - 6	4.4	40	9.8	37
FKT-067-01-C	6/8/2015	13:34	6 - 12	3	15	6.1	20
FKT-067-01-D	6/8/2015	13:35	12 - 24	2.8	30	7.4	24
FKT-067-02-A	6/8/2015	13:40	0 - 2	7	150	21	82
FKT-067-02-B	6/8/2015	13:41	2 - 6	7.2	150	23	63
FKT-067-02-C	6/8/2015	13:42	6 - 12	10	140	16	41
FKT-067-02-D	6/8/2015	13:43	12 - 24	7.1	110	17	43
FKT-067-02-H	6/8/2015	13:34	12 - 24	6.7	140	15	41
FKT-067-03-A	6/8/2015	13:49	0 - 2	2.1	50	5.9	39
FKT-067-03-B	6/8/2015	13:50	2 - 6	8	200	25	130
FKT-067-03-C	6/8/2015	13:51	6 - 12	12	270	36	200
FKT-067-03-D	6/8/2015	13:52	12 - 24	7.2	82	13	59
FKT-067-04-A	6/8/2015	13:54	0 - 2	4.3	240	30	180
FKT-067-04-B	6/8/2015	13:55	2 - 6	13	**610**	56	500
FKT-067-04-C	6/8/2015	13:56	6 - 12	12	**450**	40	530
FKT-067-04-D	6/8/2015	13:57	12 - 24	14	**760**	44	410
FKT-067-05-A	6/8/2015	14:01	0 - 2	5.1	150	30	280
FKT-067-05-B	6/8/2015	14:02	2 - 6	7.8	200	28	270
FKT-067-05-C	6/8/2015	14:05	6 - 12	25	**500**	64	400
FKT-067-05-D	6/8/2015	14:06	12 - 24	44	**580**	65	510

Notes:

Bold = Exceedance of Removal Management Levels (RML) for Residential Soil (Arsenic and Lead only)

E = Field duplicate sample collected from 0-2 inches below ground surface

F = Field duplicate sample collected from 2-6 inches below ground surface

FKT = Former Kil-tone

G = Field duplicate of sample collected from 6-12 inches below ground surface

H = Field duplicate of sample collected from 12-24 inches below ground surface

LOD = Limit of Detection

mg/kg = miligram per kilogram

FORMER KIL-TONE SITE

Table D-1: Summary of Soil Fixed Laboratory Results

Sample ID	Sample Date	Sample Time	Sample Interval (inches below ground surface)	Laboratory Confirmation Results (mg/kg)			
				Arsenic	Lead	Copper	Zinc
FKT-068-01-A	6/8/2015	10:38	0 - 2	66	300	43	300
FKT-068-01-B	6/8/2015	10:40	2 - 6	**380**	**1000**	39	240
FKT-068-01-C	6/8/2015	10:43	6 - 12	48	290	35	160
FKT-068-01-D	6/8/2015	10:50	12 - 24	18	91	14	160
FKT-068-02-A	6/8/2015	10:55	0 - 2	14	66	20	95
FKT-068-02-B	6/8/2015	11:00	2 - 6	24	110	29	120
FKT-068-02-C	6/8/2015	11:03	6 - 12	30	100	32	37
FKT-068-02-D	6/8/2015	11:05	12 - 24	5.7	25	27	17
FKT-068-03-A	6/8/2015	11:10	0 - 2	7.1	58	17	90
FKT-068-03-B	6/8/2015	11:12	2 - 6	4.9	44	11	64
FKT-068-03-C	6/8/2015	11:20	6 - 12	18	190	42	220
FKT-068-04-A	6/8/2015	11:25	0 - 2	3.8	39	15	74
FKT-068-04-B	6/8/2015	11:28	2 - 6	2.9	41	7.5	34
FKT-068-04-C	6/8/2015	11:32	6 - 12	4.7	35	6	22
FKT-068-05-A	6/8/2015	11:40	0 - 2	7.1	61	15	92
FKT-068-05-B	6/8/2015	11:44	2 - 6	3.4	22	15	31
FKT-068-05-C	6/8/2015	11:46	6 - 12	4.3	23	6.3	22
FKT-068-05-D	6/8/2015	11:52	12 - 24	5.9	36	8	43
FKT-068-06-A	6/8/2015	12:00	0 - 2	2.7	34	13	65
FKT-068-06-B	6/8/2015	12:02	2 - 6	1.8	17	7.1	36
FKT-068-06-C	6/8/2015	12:03	6 - 12	2.4	8.8	3.7	9.9
FKT-068-06-D	6/8/2015	12:05	12 - 24	4.8	46	14	61
FKT-068-06-H	6/8/2015	12:05	12 - 24	4.7	46	12	67
FKT-068-07-A	6/8/2015	12:08	0 - 2	13	110	18	140
FKT-068-07-B	6/8/2015	12:10	2 - 6	14	110	16	100
FKT-068-07-C	6/8/2015	12:12	6 - 12	11	59	10	62
FKT-068-07-D	6/8/2015	12:15	12 - 24	5.8	43	8.9	68

Notes:

Bold = Exceedance of Removal Management Levels (RML) for Residential Soil (Arsenic and Lead only)

E = Field duplicate sample collected from 0-2 inches below ground surface

F = Field duplicate sample collected from 2-6 inches below ground surface

FKT = Former Kil-tone

G = Field duplicate of sample collected from 6-12 inches below ground surface

H = Field duplicate of sample collected from 12-24 inches below ground surface

LOD = Limit of Detection

mg/kg = miligram per kilogram

FORMER KIL-TONE SITE

Table D-1: Summary of Soil Fixed Laboratory Results

Sample ID	Sample Date	Sample Time	Sample Interval (inches below ground surface)	Laboratory Confirmation Results (mg/kg)			
				Arsenic	Lead	Copper	Zinc
FKT-069-01-A	6/8/2015	13:20	0 - 2	8.3	84	8.2	41
FKT-069-01-B	6/8/2015	13:25	2 - 6	8	87	11	49
FKT-069-01-C	6/8/2015	13:30	6 - 12	8.2	120	16	130
FKT-069-01-D	6/8/2015	13:35	12 - 24	6.6	130	13	80
FKT-069-02-A	6/8/2015	13:40	0 - 2	6.4	68	9.6	90
FKT-069-02-B	6/8/2015	13:45	2 - 6	4.3	73	8.2	88
FKT-069-02-C	6/8/2015	13:50	6 - 12	17	370	63	420
FKT-069-02-D	6/8/2015	13:55	12 - 24	3.5	33	6.9	65
FKT-069-02-H	6/8/2015	13:55	12 - 24	3.1	41	7.2	68
FKT-069-03-A	6/8/2015	14:00	0 - 2	6.6	240	29	220
FKT-069-03-B	6/8/2015	14:05	2 - 6	6.1	230	26	200
FKT-069-03-C	6/8/2015	14:10	6 - 12	6.8	340	30	230
FKT-069-03-D	6/8/2015	14:15	12 - 24	10	320	42	280
FKT-069-04-A	6/8/2015	14:20	0 - 2	2.9	75	7.9	130
FKT-069-04-B	6/8/2015	14:25	2 - 6	3.2	81	9.1	94
FKT-069-04-C	6/8/2015	14:30	6 - 12	3.4	37	6.4	42
FKT-069-04-D	6/8/2015	14:35	12 - 24	8.1	130	33	210
FKT-069-05-A	6/8/2015	14:40	0 - 2	3.1	46	8.2	95
FKT-069-05-B	6/8/2015	14:45	2 - 6	3.7	54	9.4	84
FKT-069-05-C	6/8/2015	14:50	6 - 12	4.5	39	7	37
FKT-069-05-D	6/8/2015	14:55	12 - 24	2.8	16	4.5	17
FKT-069-06-A	6/8/2015	15:00	0 - 2	3.1	58	9	84
FKT-069-06-B	6/8/2015	15:05	2 - 6	4	62	12	84
FKT-069-06-C	6/8/2015	15:10	6 - 12	4.6	36	7.4	65
FKT-069-06-D	6/8/2015	15:15	12 - 24	4.8	43	6.4	160
FKT-069-07-A	6/8/2015	15:20	0 - 2	5.4	150	19	140
FKT-069-07-B	6/8/2015	15:25	2 - 6	6.2	150	22	140
FKT-069-07-C	6/8/2015	15:30	6 - 12	4.9	31	8.8	34
FKT-069-07-D	6/8/2015	15:35	12 - 24	3.7	86	6.1	15
FKT-069-07-F	6/8/2015	15:25	2 - 6	6	140	20	150
FKT-069-08-A	6/8/2015	15:40	0 - 2	6.3	120	25	120
FKT-069-08-B	6/8/2015	15:45	2 - 6	7.2	130	27	120
FKT-069-08-C	6/8/2015	15:50	6 - 12	6.4	21	8.1	24
FKT-069-08-D	6/8/2015	15:55	12 - 24	3.8	23	25	29

Notes:

Bold = Exceedance of Removal Management Levels (RML) for Residential Soil (Arsenic and Lead only)

E = Field duplicate sample collected from 0-2 inches below ground surface

F = Field duplicate sample collected from 2-6 inches below ground surface

FKT = Former Kil-tone

G = Field duplicate of sample collected from 6-12 inches below ground surface

H = Field duplicate of sample collected from 12-24 inches below ground surface

LOD = Limit of Detection

mg/kg = miligram per kilogram

FORMER KIL-TONE SITE

Table D-1: Summary of Soil Fixed Laboratory Results

Sample ID	Sample Date	Sample Time	Sample Interval (inches below ground surface)	Laboratory Confirmation Results (mg/kg)			
				Arsenic	Lead	Copper	Zinc
FKT-070-01-A	6/18/2015	10:59	0 - 2	5.2	120	15	100
FKT-070-01-B	6/18/2015	11:00	2 - 6	5.4	86	12	61
FKT-070-01-C	6/18/2015	11:03	6 - 12	6.9	58	6.8	36
FKT-070-01-D	6/18/2015	11:05	12 - 24	16	290	29	140
FKT-070-02-A	6/18/2015	11:10	0 - 2	8.9	**450**	28	410
FKT-070-02-B	6/18/2015	11:15	2 - 6	9	200	49	200
FKT-070-02-C	6/18/2015	11:17	6 - 12	8	320	28	360
FKT-070-02-D	6/18/2015	11:20	12 - 24	4.9	150	17	190
FKT-070-03-A	6/18/2015	11:30	0 - 2	5	**400**	29	230
FKT-070-03-B	6/18/2015	11:35	2 - 6	5.3	220	30	230
FKT-070-03-C	6/18/2015	11:40	6 - 12	4.8	180	18	240
FKT-070-03-D	6/18/2015	11:45	12 - 24	10	150	18	220
FKT-070-03-E	6/18/2015	11:30	0 - 2	5	250	30	240
FKT-070-04-A	6/18/2015	11:47	0 - 2	3.5	170	15	170
FKT-070-04-B	6/18/2015	11:50	2 - 6	5	130	15	140
FKT-070-04-C	6/18/2015	11:52	6 - 12	8.7	130	14	100
FKT-070-04-D	6/18/2015	11:54	12 - 24	7.3	84	210	120

Notes:

Bold = Exceedance of Removal Management Levels (RML) for Residential Soil (Arsenic and Lead only)

E = Field duplicate sample collected from 0-2 inches below ground surface

F = Field duplicate sample collected from 2-6 inches below ground surface

FKT = Former Kil-tone

G = Field duplicate of sample collected from 6-12 inches below ground surface

H = Field duplicate of sample collected from 12-24 inches below ground surface

LOD = Limit of Detection

mg/kg = miligram per kilogram

FORMER KIL-TONE SITE

Table D-1: Summary of Soil Fixed Laboratory Results

Sample ID	Sample Date	Sample Time	Sample Interval (inches below ground surface)	Laboratory Confirmation Results (mg/kg)			
				Arsenic	Lead	Copper	Zinc
FKT-071-01-A	6/12/2015	10:00	0 - 2	7.7	220	13	200
FKT-071-01-B	6/12/2015	10:05	2 - 6	17	210	9.8	97
FKT-071-01-C	6/12/2015	10:10	6 - 12	6.7	61	7.7	33
FKT-071-01-D	6/12/2015	10:15	12 - 24	2.4	15	2.8	13
FKT-071-02-A	6/12/2015	10:20	0 - 2	6.5	370	28	150
FKT-071-02-B	6/12/2015	10:23	2 - 6	5.4	230	14	86
FKT-071-02-C	6/12/2015	10:25	6 - 12	4.4	87	6.8	44
FKT-071-02-D	6/12/2015	10:27	12 - 24	2.3	17	3.9	21
FKT-071-03-A	6/12/2015	10:30	0 - 2	5.2	**510**	30	350
FKT-071-03-B	6/12/2015	10:32	2 - 6	5.4	**530**	32	280
FKT-071-03-C	6/12/2015	10:35	6 - 12	6	160	14	220
FKT-071-03-D	6/12/2015	10:37	12 - 24	5.9	96	10	99
FKT-071-03-E	6/12/2015	10:30	0 - 2	5.7	**560**	34	390

Notes:

Bold = Exceedance of Removal Management Levels (RML) for Residential Soil (Arsenic and Lead only)

E = Field duplicate sample collected from 0-2 inches below ground surface

F = Field duplicate sample collected from 2-6 inches below ground surface

FKT = Former Kil-tone

G = Field duplicate of sample collected from 6-12 inches below ground surface

H = Field duplicate of sample collected from 12-24 inches below ground surface

LOD = Limit of Detection

mg/kg = miligram per kilogram

Table D-1: Summary of Soil Fixed Laboratory Results

Sample ID	Sample Date	Sample Time	Sample Interval (inches below ground surface)	Laboratory Confirmation Results (mg/kg)			
				Arsenic	Lead	Copper	Zinc
FKT-072-01-A	6/10/2015	9:54	0 - 2	13	160	9.4	44
FKT-072-01-B	6/10/2015	9:56	2 - 6	11	170	11	46
FKT-072-01-C	6/10/2015	9:58	6 - 12	11	69	9.5	41
FKT-072-01-D	6/10/2015	10:00	12 - 24	9.5	25	5.5	34
FKT-072-02-A	6/10/2015	10:04	0 - 2	9.3	150	12	71
FKT-072-02-B	6/10/2015	10:06	2 - 6	23	150	13	53
FKT-072-02-C	6/10/2015	10:08	6 - 12	21	78	9.8	32
FKT-072-02-D	6/10/2015	10:10	12 - 24	19	23	5.7	17
FKT-072-03-A	6/10/2015	10:13	0 - 2	18	60	14	29
FKT-072-03-B	6/10/2015	10:15	2 - 6	23	39	9.5	15
FKT-072-03-C	6/10/2015	10:17	6 - 12	10	30	5.7	13
FKT-072-03-D	6/10/2015	10:19	12 - 24	7.8	26	4.9	14
FKT-072-04-A	6/10/2015	10:21	0 - 2	15	130	13	73
FKT-072-04-B	6/10/2015	10:23	2 - 6	17	79	9.1	42
FKT-072-04-C	6/10/2015	10:25	6 - 12	8.2	26	4.9	22
FKT-072-04-D	6/10/2015	10:27	12 - 24	4.2	10	4.8	12
FKT-072-04-E	6/10/2015	10:21	0 - 2	17	140	12	77
FKT-072-05-A	6/10/2015	10:30	0 - 2	14	210	28	160
FKT-072-05-B	6/10/2015	10:31	2 - 6	15	170	44	140
FKT-072-05-C	6/10/2015	10:33	6 - 12	13	110	18	120
FKT-072-05-D	6/10/2015	10:35	12 - 24	4.4	21	6.3	28
FKT-072-06-A	6/10/2015	10:37	0 - 2	5.3	89	23	54
FKT-072-06-B	6/10/2015	10:38	2 - 6	15	87	29	26
FKT-072-06-C	6/10/2015	10:40	6 - 12	8.5	31	10	19
FKT-072-06-D	6/10/2015	10:42	12 - 24	4.5	15	5.8	18

Notes:

Bold = Exceedance of Removal Management Levels (RML) for Residential Soil (Arsenic and Lead only)

E = Field duplicate sample collected from 0-2 inches below ground surface

F = Field duplicate sample collected from 2-6 inches below ground surface

FKT = Former Kil-tone

G = Field duplicate of sample collected from 6-12 inches below ground surface

H = Field duplicate of sample collected from 12-24 inches below ground surface

LOD = Limit of Detection

mg/kg = miligram per kilogram

FORMER KIL-TONE SITE

Table D-1: Summary of Soil Fixed Laboratory Results

Sample ID	Sample Date	Sample Time	Sample Interval (inches below ground surface)	Laboratory Confirmation Results (mg/kg)			
				Arsenic	Lead	Copper	Zinc
FKT-073-01-A	6/9/2015	10:15	0 - 2	9.6	160	22	110
FKT-073-01-B	6/9/2015	10:20	2 - 6	18	150	18	150
FKT-073-01-C	6/9/2015	10:25	6 - 12	19	66	13	89
FKT-073-01-D	6/9/2015	10:30	12 - 24	12	27	9.6	88
FKT-073-01-G	6/9/2015	10:42	6 - 12	20	75	14	88
FKT-073-02-A	6/9/2015	10:35	0 - 2	5	360	21	290
FKT-073-02-B	6/9/2015	10:37	2 - 6	5.7	170	17	130
FKT-073-02-C	6/9/2015	10:40	6 - 12	5.4	49	12	42
FKT-073-02-D	6/9/2015	10:42	12 - 24	5.1	23	5	26
FKT-073-03-A	6/9/2015	10:50	0 - 2	8.1	300	42	330
FKT-073-03-B	6/9/2015	10:52	2 - 6	11	290	60	350
FKT-073-03-C	6/9/2015	10:53	6 - 12	11	160	62	500
FKT-073-03-D	6/9/2015	10:55	12 - 24	8.8	51	23	230
FKT-073-04-A	6/9/2015	11:00	0 - 2	8.5	190	27	290
FKT-073-04-B	6/9/2015	11:02	2 - 6	7.2	190	22	240
FKT-073-04-C	6/9/2015	11:05	6 - 12	11	220	36	340
FKT-073-04-D	6/9/2015	11:06	12 - 24	18	160	28	150
FKT-073-05-A	6/9/2015	11:10	0 - 2	11	320	44	420
FKT-073-05-B	6/9/2015	11:12	2 - 6	13	330	45	400
FKT-073-05-C	6/9/2015	11:15	6 - 12	13	270	39	350
FKT-073-05-D	6/9/2015	11:16	12 - 24	12	150	16	130
FKT-073-06-A	6/9/2015	11:20	0 - 2	14	150	37	320
FKT-073-06-B	6/9/2015	11:21	2 - 6	13	150	39	330
FKT-073-06-C	6/9/2015	11:22	6 - 12	14	94	28	210
FKT-073-06-D	6/9/2015	11:23	12 - 24	11	19	8	40
FKT-073-07-A	6/9/2015	11:30	0 - 2	9.9	150	24	250
FKT-073-07-B	6/9/2015	11:31	2 - 6	10	150	25	250
FKT-073-07-C	6/9/2015	11:32	6 - 12	10	75	16	180
FKT-073-07-D	6/9/2015	11:33	12 - 24	7.6	20	5.7	39
FKT-073-08-A	6/9/2015	11:35	0 - 2	11	240	40	430
FKT-073-08-B	6/9/2015	11:36	2 - 6	9.4	230	36	400
FKT-073-08-C	6/9/2015	11:37	6 - 12	9	140	28	250
FKT-073-08-D	6/9/2015	11:38	12 - 24	8.9	31	11	92
FKT-073-09-A	6/9/2015	11:40	0 - 2	5.1	160	19	77
FKT-073-09-B	6/9/2015	11:41	2 - 6	11	**750**	36	47
FKT-073-09-C	6/9/2015	11:42	6 - 12	7.7	230	16	33
FKT-073-09-D	6/9/2015	11:43	12 - 24	7.6	35	6.2	29

Notes:

Bold = Exceedance of Removal Management Levels (RML) for Residential Soil (Arsenic and Lead only)

E = Field duplicate sample collected from 0-2 inches below ground surface

F = Field duplicate sample collected from 2-6 inches below ground surface

FKT = Former Kil-tone

G = Field duplicate of sample collected from 6-12 inches below ground surface

H = Field duplicate of sample collected from 12-24 inches below ground surface

LOD = Limit of Detection

mg/kg = miligram per kilogram

FORMER KIL-TONE SITE

Table D-1: Summary of Soil Fixed Laboratory Results

Sample ID	Sample Date	Sample Time	Sample Interval (inches below ground surface)	Laboratory Confirmation Results (mg/kg)			
				Arsenic	Lead	Copper	Zinc
FKT-074-01-A	6/9/2015	13:50	0 - 2	6.9	160	22	150
FKT-074-01-B	6/9/2015	13:51	2 - 6	7.8	70	7.7	43
FKT-074-01-C	6/9/2015	13:55	6 - 12	6.9	23	5.6	14
FKT-074-01-D	6/9/2015	13:56	12 - 24	2.6	15	3.6	11
FKT-074-02-A	6/9/2015	14:00	0 - 2	5	100	13	84
FKT-074-02-B	6/9/2015	14:01	2 - 6	13	36	15	23
FKT-074-02-C	6/9/2015	14:02	6 - 12	9.5	93	100	68
FKT-074-02-D	6/9/2015	14:03	12 - 24	7.1	20	6.3	19
FKT-074-03-A	6/9/2015	14:10	0 - 2	11	**460**	19	190
FKT-074-03-B	6/9/2015	14:11	2 - 6	10	220	24	170
FKT-074-03-C	6/9/2015	14:12	6 - 12	6.7	130	38	86
FKT-074-03-D	6/9/2015	14:13	12 - 24	5.2	18	7.2	28
FKT-074-04-A	6/9/2015	14:15	0 - 2	8.5	180	540	190
FKT-074-04-B	6/9/2015	14:16	2 - 6	10	59	12	38
FKT-074-04-C	6/9/2015	14:17	6 - 12	4.4	12	5.4	23
FKT-074-04-D	6/9/2015	14:18	12 - 24	3.7	15	3.9	20
FKT-074-05-A	6/9/2015	14:20	0 - 2	9	240	26	150
FKT-074-05-B	6/9/2015	14:21	2 - 6	10	230	20	270
FKT-074-05-C	6/9/2015	14:22	6 - 12	4.5	17	4.2	200
FKT-074-05-D	6/9/2015	14:23	12 - 24	4.3	16	5.5	130
FKT-074-06-A	6/9/2015	14:30	0 - 2	9	140	20	260
FKT-074-06-B	6/9/2015	14:35	2 - 6	8.1	150	17	200
FKT-074-06-C	6/9/2015	14:36	6 - 12	5.9	74	9.1	110
FKT-074-06-D	6/9/2015	14:37	12 - 24	4.1	25	8.9	37
FKT-074-07-A	6/9/2015	14:40	0 - 2	7.5	190	21	200
FKT-074-07-B	6/9/2015	14:41	2 - 6	10	260	44	290
FKT-074-07-C	6/9/2015	14:42	6 - 12	7.9	80	13	97
FKT-074-07-D	6/9/2015	14:43	12 - 24	3.9	27	6.8	31
FKT-074-08-A	6/9/2015	14:50	0 - 2	8	180	80	320
FKT-074-08-B	6/9/2015	14:55	2 - 6	15	140	130	260
FKT-074-08-C	6/9/2015	15:00	6 - 12	5.1	10	7.8	50
FKT-074-08-D	6/9/2015	15:05	12 - 24	6.2	22	4.8	18
FKT-074-08-F	6/9/2015	14:55	2 - 6	9.6	120	37	190

Notes:

Bold = Exceedance of Removal Management Levels (RML) for Residential Soil (Arsenic and Lead only)

E = Field duplicate sample collected from 0-2 inches below ground surface

F = Field duplicate sample collected from 2-6 inches below ground surface

FKT = Former Kil-tone

G = Field duplicate of sample collected from 6-12 inches below ground surface

H = Field duplicate of sample collected from 12-24 inches below ground surface

LOD = Limit of Detection

mg/kg = miligram per kilogram

FORMER KIL-TONE SITE

Table D-1: Summary of Soil Fixed Laboratory Results

Sample ID	Sample Date	Sample Time	Sample Interval (inches below ground surface)	Laboratory Confirmation Results (mg/kg)			
				Arsenic	Lead	Copper	Zinc
FKT-075-01-A	6/17/2015	13:15	0 - 2	15	220	20	120
FKT-075-01-B	6/17/2015	13:17	2 - 6	16	180	20	81
FKT-075-01-C	6/17/2015	13:20	6 - 12	8.8	93	9.9	44
FKT-075-01-D	6/17/2015	13:21	12 - 24	5.5	12	7.1	22
FKT-075-02-A	6/17/2015	13:25	0 - 2	17	110	14	44
FKT-075-02-B	6/17/2015	13:27	2 - 6	18	160	14	63
FKT-075-02-C	6/17/2015	13:30	6 - 12	13	40	8.1	29
FKT-075-02-D	6/17/2015	13:31	12 - 24	3.7	13	5.1	16
FKT-075-03-A	6/17/2015	13:35	0 - 2	8.8	260	31	230
FKT-075-03-B	6/17/2015	13:37	2 - 6	10	240	33	230
FKT-075-04-A	6/17/2015	13:45	0 - 2	5.8	**930**	42	320
FKT-075-04-B	6/17/2015	13:48	2 - 6	6.8	270	39	290
FKT-075-04-C	6/17/2015	13:51	6 - 12	7.7	250	32	170
FKT-075-04-D	6/17/2015	13:57	12 - 24	6.4	92	18	130
FKT-075-05-A	6/17/2015	14:02	0 - 2	8.2	**400**	77	530
FKT-075-05-B	6/17/2015	14:05	2 - 6	9.1	350	85	650
FKT-075-05-C	6/17/2015	14:07	6 - 12	8.2	210	36	340
FKT-075-05-D	6/17/2015	14:11	12 - 24	6.6	100	28	200
FKT-075-06-A	6/17/2015	14:18	0 - 2	2.1	42	6.4	83
FKT-075-06-B	6/17/2015	14:20	2 - 6	4.1	49	8.1	92
FKT-075-06-C	6/17/2015	14:22	6 - 12	5.2	60	7.6	100
FKT-075-06-D	6/17/2015	14:23	12 - 24	5.6	23	7	34
FKT-075-06-E	6/17/2015	14:18	0 - 2	2.2	41	6.3	82

Notes:

Bold = Exceedance of Removal Management Levels (RML) for Residential Soil (Arsenic and Lead only)

E = Field duplicate sample collected from 0-2 inches below ground surface

F = Field duplicate sample collected from 2-6 inches below ground surface

FKT = Former Kil-tone

G = Field duplicate of sample collected from 6-12 inches below ground surface

H = Field duplicate of sample collected from 12-24 inches below ground surface

LOD = Limit of Detection

mg/kg = miligram per kilogram

FORMER KIL-TONE SITE

Table D-1: Summary of Soil Fixed Laboratory Results

Sample ID	Sample Date	Sample Time	Sample Interval (inches below ground surface)	Laboratory Confirmation Results (mg/kg)			
				Arsenic	Lead	Copper	Zinc
FKT-076-01-A	6/15/2015	14:45	0 - 2	4.6	**500**	24	300
FKT-076-01-B	6/15/2015	14:50	2 - 6	5.2	320	18	190
FKT-076-01-C	6/15/2015	14:51	6 - 12	2.6	44	10	64
FKT-076-01-D	6/15/2015	14:52	12 - 24	< LOD	14	2.1	13
FKT-076-02-A	6/15/2015	14:55	0 - 2	7.3	330	29	110
FKT-076-02-B	6/15/2015	15:00	2 - 6	8.6	390	24	160
FKT-076-02-C	6/15/2015	15:02	6 - 12	5.7	110	16	110
FKT-076-02-D	6/15/2015	15:05	12 - 24	< LOD	5.4	1.2	14
FKT-076-03-A	6/15/2015	15:10	0 - 2	8.8	380	50	190
FKT-076-03-B	6/15/2015	15:12	2 - 6	12	**510**	69	170
FKT-076-03-C	6/15/2015	15:13	6 - 12	23	270	96	110
FKT-076-03-D	6/15/2015	15:15	12 - 24	6.1	66	15	66
FKT-076-04-A	6/15/2015	15:20	0 - 2	15	330	48	440
FKT-076-04-B	6/15/2015	15:21	2 - 6	15	240	43	200
FKT-076-04-C	6/15/2015	15:23	6 - 12	14	160	42	160
FKT-076-04-D	6/15/2015	15:25	12 - 24	5.6	47	12	65
FKT-076-05-A	6/15/2015	15:30	0 - 2	4.4	290	37	280
FKT-076-05-B	6/15/2015	15:31	2 - 6	4.6	120	14	96
FKT-076-05-C	6/15/2015	15:33	6 - 12	18	**600**	78	620
FKT-076-05-D	6/15/2015	15:35	12 - 24	13	**1400**	69	870
FKT-076-06-A	6/15/2015	15:45	0 - 2	5.9	**530**	50	360
FKT-076-06-B	6/15/2015	15:46	2 - 6	13	**800**	140	460
FKT-076-06-C	6/15/2015	15:47	6 - 12	7.6	260	180	470
FKT-076-06-D	6/15/2015	15:50	12 - 24	7.5	230	40	330
FKT-076-06-F	6/15/2015	15:46	2 - 6	13	**940**	120	450

Notes:

Bold = Exceedance of Removal Management Levels (RML) for Residential Soil (Arsenic and Lead only)

E = Field duplicate sample collected from 0-2 inches below ground surface

F = Field duplicate sample collected from 2-6 inches below ground surface

FKT = Former Kil-tone

G = Field duplicate of sample collected from 6-12 inches below ground surface

H = Field duplicate of sample collected from 12-24 inches below ground surface

LOD = Limit of Detection

mg/kg = miligram per kilogram

FORMER KIL-TONE SITE

Table D-1: Summary of Soil Fixed Laboratory Results

Sample ID	Sample Date	Sample Time	Sample Interval (inches below ground surface)	Laboratory Confirmation Results (mg/kg)			
				Arsenic	Lead	Copper	Zinc
FKT-077-01-A	6/12/2015	11:40	0 - 2	6.3	160	22	280
FKT-077-01-B	6/12/2015	11:42	2 - 6	6.4	92	17	150
FKT-077-01-C	6/12/2015	11:43	6 - 12	2.4	17	4.4	56
FKT-077-01-D	6/12/2015	11:45	12 - 24	2.9	8.8	5.1	37
FKT-077-02-A	6/12/2015	11:47	0 - 2	1	51	8.3	110
FKT-077-03-A	6/12/2015	11:57	0 - 2	3.2	90	18	140
FKT-077-03-B	6/12/2015	11:58	2 - 6	3.8	79	13	100
FKT-077-03-C	6/12/2015	11:59	6 - 12	5.1	370	35	260
FKT-077-03-D	6/12/2015	12:00	12 - 24	2.2	49	18	80

Notes:

Bold = Exceedance of Removal Management Levels (RML) for Residential Soil (Arsenic and Lead only)

E = Field duplicate sample collected from 0-2 inches below ground surface

F = Field duplicate sample collected from 2-6 inches below ground surface

FKT = Former Kil-tone

G = Field duplicate of sample collected from 6-12 inches below ground surface

H = Field duplicate of sample collected from 12-24 inches below ground surface

LOD = Limit of Detection

mg/kg = miligram per kilogram

FORMER KIL-TONE SITE

Table D-1: Summary of Soil Fixed Laboratory Results

Sample ID	Sample Date	Sample Time	Sample Interval (inches below ground surface)	Laboratory Confirmation Results (mg/kg)			
				Arsenic	Lead	Copper	Zinc
FKT-078-01-A	6/12/2015	11:00	0 - 2	2.4	280	15	110
FKT-078-01-B	6/12/2015	11:03	2 - 6	6.6	170	24	140
FKT-078-01-C	6/12/2015	11:05	6 - 12	2	31	5	72
FKT-078-01-D	6/12/2015	11:07	12 - 24	2.2	36	4.9	19
FKT-078-02-A	6/12/2015	11:10	0 - 2	6.7	380	29	300
FKT-078-02-B	6/12/2015	11:12	2 - 6	10	350	27	230
FKT-078-02-C	6/12/2015	11:15	6 - 12	7.5	120	15	150
FKT-078-02-D	6/12/2015	11:17	12 - 24	2.5	61	9.1	83
FKT-078-03-A	6/12/2015	11:20	0 - 2	6.3	310	43	240
FKT-078-03-B	6/12/2015	11:23	2 - 6	6.3	290	58	170
FKT-078-03-C	6/12/2015	11:25	6 - 12	3.6	110	20	87
FKT-078-03-D	6/12/2015	11:30	12 - 24	5.3	150	23	94
FKT-078-03-H	6/12/2015	11:30	12 - 24	3.9	130	20	78

Notes:

Bold = Exceedance of Removal Management Levels (RML) for Residential Soil (Arsenic and Lead only)

E = Field duplicate sample collected from 0-2 inches below ground surface

F = Field duplicate sample collected from 2-6 inches below ground surface

FKT = Former Kil-tone

G = Field duplicate of sample collected from 6-12 inches below ground surface

H = Field duplicate of sample collected from 12-24 inches below ground surface

LOD = Limit of Detection

mg/kg = miligram per kilogram

FORMER KIL-TONE SITE

Table D-1: Summary of Soil Fixed Laboratory Results

Sample ID	Sample Date	Sample Time	Sample Interval (inches below ground surface)	Laboratory Confirmation Results (mg/kg)			
				Arsenic	Lead	Copper	Zinc
FKT-081-01-A	6/15/2015	13:00	0 - 2	25	43	13	74
FKT-081-01-B	6/15/2015	13:05	2 - 6	16	31	11	51
FKT-081-01-C	6/15/2015	13:10	6 - 12	5.6	55	11	63
FKT-081-01-D	6/15/2015	13:15	12 - 24	5.6	26	61	80
FKT-081-01-E	6/15/2015	13:00	0 - 2	32	40	12	63
FKT-081-02-A	6/15/2015	13:20	0 - 2	10	100	37	130
FKT-081-02-B	6/15/2015	13:25	2 - 6	8.9	98	18	120
FKT-081-02-C	6/15/2015	13:30	6 - 12	13	110	20	120
FKT-081-02-D	6/15/2015	13:35	12 - 24	5.2	30	14	37

Notes:

Bold = Exceedance of Removal Management Levels (RML) for Residential Soil (Arsenic and Lead only)

E = Field duplicate sample collected from 0-2 inches below ground surface

F = Field duplicate sample collected from 2-6 inches below ground surface

FKT = Former Kil-tone

G = Field duplicate of sample collected from 6-12 inches below ground surface

H = Field duplicate of sample collected from 12-24 inches below ground surface

LOD = Limit of Detection

mg/kg = miligram per kilogram

Table D-1: Summary of Soil Fixed Laboratory Results

Sample ID	Sample Date	Sample Time	Sample Interval (inches below ground surface)	Laboratory Confirmation Results (mg/kg)			
				Arsenic	Lead	Copper	Zinc
FKT-082-01-A	6/18/2015	14:30	0 - 2	2.6	13	4	15
FKT-082-01-B	6/18/2015	14:31	2 - 6	13	25	7.9	14
FKT-082-01-C	6/18/2015	14:32	6 - 12	14	13	6.8	12
FKT-082-01-D	6/18/2015	14:33	12 - 24	10	12	7	11
FKT-082-02-A	6/18/2015	14:35	0 - 2	22	88	25	33
FKT-082-02-B	6/18/2015	14:37	2 - 6	35	110	32	25
FKT-082-02-C	6/18/2015	14:40	6 - 12	38	110	41	15
FKT-082-02-D	6/18/2015	14:41	12 - 24	36	93	24	15
FKT-082-03-A	6/18/2015	14:43	0 - 2	9	51	17	34
FKT-082-03-B	6/18/2015	14:45	2 - 6	12	76	16	19
FKT-082-03-C	6/18/2015	14:47	6 - 12	8.6	48	13	10
FKT-082-03-D	6/18/2015	14:50	12 - 24	12	56	14	14
FKT-082-03-G	6/18/2015	14:47	6 - 12	8	35	7.3	9
FKT-082-04-A	6/18/2015	14:52	0 - 2	3.6	22	7.7	26
FKT-082-04-B	6/18/2015	14:53	2 - 6	3.7	17	5.1	14
FKT-082-04-C	6/18/2015	14:54	6 - 12	5	31	9.8	26
FKT-082-04-D	6/18/2015	14:55	12 - 24	10	69	19	32
FKT-082-05-A	6/18/2015	14:57	0 - 2	9.2	35	14	35
FKT-082-05-B	6/18/2015	14:58	2 - 6	3.1	15	5.3	20
FKT-082-05-C	6/18/2015	15:00	6 - 12	2.9	28	5.4	23
FKT-082-05-D	6/18/2015	15:01	12 - 24	58	150	64	21
FKT-082-06-A	6/18/2015	15:03	0 - 2	2.4	34	11	45
FKT-082-06-B	6/18/2015	15:05	2 - 6	2	11	4.6	15
FKT-082-06-C	6/18/2015	15:07	6 - 12	2.6	11	2.6	9.9
FKT-082-06-D	6/18/2015	15:10	12 - 24	3.6	16	3.7	8.7
FKT-082-07-A	6/18/2015	15:20	0 - 2	19	49	16	27
FKT-082-07-B	6/18/2015	15:22	2 - 6	39	62	24	14
FKT-082-07-C	6/18/2015	15:23	6 - 12	20	38	15	11
FKT-082-07-D	6/18/2015	15:25	12 - 24	5.3	17	4.7	4.9
FKT-082-07-E	6/18/2015	15:20	0 - 2	18	50	15	24
FKT-082-08-A	6/18/2015	15:30	0 - 2	21	47	17	33
FKT-082-08-B	6/18/2015	15:33	2 - 6	35	39	21	14
FKT-082-08-C	6/18/2015	15:35	6 - 12	24	36	17	18
FKT-082-08-D	6/18/2015	15:37	12 - 24	50	110	38	36
FKT-082-09-A	6/18/2015	15:40	0 - 2	2.7	17	6.7	29
FKT-082-09-B	6/18/2015	15:42	2 - 6	3.2	12	3.3	8.1
FKT-082-09-C	6/18/2015	15:45	6 - 12	2.5	11	3	7.4
FKT-082-09-D	6/18/2015	15:47	12 - 24	1.3	4.8	1.8	7.7
FKT-082-10-A	6/18/2015	15:50	0 - 2	2	160	8.3	83
FKT-082-10-B	6/18/2015	15:52	2 - 6	2.2	29	4.8	21
FKT-082-10-C	6/18/2015	15:55	6 - 12	2.1	12	6.1	8.8
FKT-082-10-D	6/18/2015	16:00	12 - 24	1.5	9.4	6.3	9.9
FKT-082-11-A	6/18/2015	16:05	0 - 2	2	14	9.5	35
FKT-082-11-B	6/18/2015	16:10	2 - 6	2	12	3.6	19
FKT-082-11-C	6/18/2015	16:15	6 - 12	2.3	6.1	2	8.5
FKT-082-11-D	6/18/2015	16:20	12 - 24	2.3	5.1	1.9	7.2

Notes:

Bold = Exceedance of Removal Management Levels (RML) for Residential Soil (Arsenic and Lead only)

E = Field duplicate sample collected from 0-2 inches below ground surface

F = Field duplicate sample collected from 2-6 inches below ground surface

FKT = Former Kil-tone

G = Field duplicate of sample collected from 6-12 inches below ground surface

H = Field duplicate of sample collected from 12-24 inches below ground surface

Table D-1: Summary of Soil Fixed Laboratory Results

Sample ID	Sample Date	Sample Time	Sample Interval (inches below ground surface)	Laboratory Confirmation Results (mg/kg)			
				Arsenic	Lead	Copper	Zinc

LOD = Limit of Detection
mg/kg = miligram per kilogram

FORMER KIL-TONE SITE

Table D-1: Summary of Soil Fixed Laboratory Results

Sample ID	Sample Date	Sample Time	Sample Interval (inches below ground surface)	Laboratory Confirmation Results (mg/kg)			
				Arsenic	Lead	Copper	Zinc
FKT-083-01-A	6/19/2015	11:00	0 - 2	5.4	240	23	170
FKT-083-01-B	6/19/2015	11:02	2 - 6	9	190	27	150
FKT-083-01-C	6/19/2015	11:05	6 - 12	7.7	100	10	54
FKT-083-01-D	6/19/2015	11:07	12 - 24	1.5	16	2.6	15
FKT-083-01-E	6/19/2015	11:00	0 - 2	5	190	19	150
FKT-083-02-A	6/19/2015	11:10	0 - 2	3.1	110	34	130
FKT-083-02-B	6/19/2015	11:12	2 - 6	4.2	61	11	63
FKT-083-02-C	6/19/2015	11:13	6 - 12	1.6	19	3.6	19
FKT-083-02-D	6/19/2015	11:14	12 - 24	1.3	12	2.4	11
FKT-083-03-A	6/19/2015	11:15	0 - 2	7.8	190	40	310
FKT-083-03-B	6/19/2015	11:17	2 - 6	10	270	27	130
FKT-083-03-C	6/19/2015	11:20	6 - 12	11	330	35	290
FKT-083-03-D	6/19/2015	11:22	12 - 24	3.8	62	9	60
FKT-083-04-A	6/19/2015	11:23	0 - 2	2.5	62	7.7	64
FKT-083-04-B	6/19/2015	11:25	2 - 6	7.1	370	22	330
FKT-083-04-C	6/19/2015	11:27	6 - 12	13	51	10	55
FKT-083-04-D	6/19/2015	11:30	12 - 24	6.8	57	8.3	78
FKT-083-05-A	6/19/2015	11:33	0 - 2	6.4	260	52	250
FKT-083-05-B	6/19/2015	11:35	2 - 6	9.3	**430**	68	460
FKT-083-05-C	6/19/2015	11:37	6 - 12	8.9	**2300**	45	480
FKT-083-05-D	6/19/2015	11:40	12 - 24	3.8	42	5.9	42

Notes:

Bold = Exceedance of Removal Management Levels (RML) for Residential Soil (Arsenic and Lead only)

E = Field duplicate sample collected from 0-2 inches below ground surface

F = Field duplicate sample collected from 2-6 inches below ground surface

FKT = Former Kil-tone

G = Field duplicate of sample collected from 6-12 inches below ground surface

H = Field duplicate of sample collected from 12-24 inches below ground surface

LOD = Limit of Detection

mg/kg = miligram per kilogram

FORMER KIL-TONE SITE

Table D-1: Summary of Soil Fixed Laboratory Results

Sample ID	Sample Date	Sample Time	Sample Interval (inches below ground surface)	Laboratory Confirmation Results (mg/kg)			
				Arsenic	Lead	Copper	Zinc
FKT-084-01-A	7/1/2015	12:15	0 - 2	4.6	60	11	85
FKT-084-01-B	7/1/2015	12:20	2 - 6	4.3	44	6.8	48
FKT-084-01-C	7/1/2015	12:25	6 - 12	4.3	18	4.9	18
FKT-084-01-D	7/1/2015	12:30	12 - 24	16	190	29	140
FKT-084-02-A	7/1/2015	12:35	0 - 2	4	58	9.3	53
FKT-084-02-B	7/1/2015	12:40	2 - 6	3.9	36	6.9	33
FKT-084-02-C	7/1/2015	12:45	6 - 12	4.7	45	7.6	37
FKT-084-02-D	7/1/2015	12:50	12 - 24	6.1	360	17	81
FKT-084-03-A	7/1/2015	12:55	0 - 2	8.9	110	17	130
FKT-084-03-B	7/1/2015	13:00	2 - 6	9.1	89	14	85
FKT-084-03-C	7/1/2015	13:05	6 - 12	15	140	22	110
FKT-084-03-D	7/1/2015	13:10	12 - 24	11	47	8.9	280

Notes:

Bold = Exceedance of Removal Management Levels (RML) for Residential Soil (Arsenic and Lead only)

E = Field duplicate sample collected from 0-2 inches below ground surface

F = Field duplicate sample collected from 2-6 inches below ground surface

FKT = Former Kil-tone

G = Field duplicate of sample collected from 6-12 inches below ground surface

H = Field duplicate of sample collected from 12-24 inches below ground surface

LOD = Limit of Detection

mg/kg = miligram per kilogram

APPENDIX D
Data Summary Tables

D-2: Summary of Rinsate Blank TAL Metals Results

(1 Page)

FORMER KIL-TONE SITE

Table D-2: Summary of Rinsate Blank Results

Sample ID	Sample Date	Sample Time	Laboratory Confirmation Results (ug/L)			
			Arsenic	Lead	Copper	Zinc
FKT-RB060815	6/8/2015	18:00	U	U	U	U
FKT-RB060915	6/9/2015	18:00	U	U	U	U
FKT-RB061015	6/10/2015	18:00	U	U	U	U
FKT-RB061115	6/11/2015	18:00	U	U	U	U
FKT-RB061215	6/12/2015	13:30	U	U	U	U
FKT-RB061515	6/15/2015	15:30	U	U	U	U
FKT-RB061715	6/17/2015	17:00	U	U	U	U
FKT-RB061815	6/18/2015	15:00	U	U	U	U
FKT-RB061915	6/19/2015	18:00	U	U	U	U

Notes:

FKT = Former Kil-tone

J = Flag used when the mass spectral data indicate the presence of an analyte meeting all the identification criteria in Exhibit D, but the result is less than the Contract Required Quantitation Limit (CRQL), as listed in Exhibit C, but greater than zero.

RB = Rinsate blank

U = Analyte was analyzed for, but was not detected above the reported sample quantitation limit. For practical purposes, “U” means “not detected”

ug/L = micrograms per liter

APPENDIX E
Chain-of-Custody Records

E-1: DESA Laboratory TAL Metals Chain of-Custody Records

(51 Pages)

USEPA
Date Shipped: 6/9/2015
Hand delivered

CHAIN OF CUSTODY RECORD
Site #: A24N
Joe Gawarzewski, Tetra Tech
302-530-3871

No: 2-060415-162213-0001
Cooler 1
Lab: USEPA Region II DESA
Lab Phone: 732-906-6164

Lab #	Sample #	Location	Analyses	Matrix	Collected	Sample Time	Numb Cont	Container	Preservative	Storage	Lab QC
	A24N-0001	FKT-RB060815	TAL Metals	RINSATE BLANK	6/8/2015	18:00	1	1 L poly	4 C	Ice	
	A24N-0004	FKT-047-01-A	TAL Metals	Soil	6/8/2015	10:20	1	4 oz. jar	4 C	Ice	
	A24N-0009	FKT-047-01-B	TAL Metals	Soil	6/8/2015	10:25	1	4 oz. jar	4 C	Ice	
	A24N-0010	FKT-047-01-C	TAL Metals	Soil	6/8/2015	10:30	1	4 oz. jar	4 C	Ice	
	A24N-0011	FKT-047-02-A	TAL Metals	Soil	6/8/2015	10:40	1	4 oz. jar	4 C	Ice	
	A24N-0012	FKT-047-01-D	TAL Metals	Soil	6/8/2015	10:35	1	4 oz. jar	4 C	Ice	
	A24N-0013	FKT-047-02-B	TAL Metals	Soil	6/8/2015	10:45	1	4 oz. jar	4 C	Ice	
	A24N-0014	FKT-047-02-C	TAL Metals	Soil	6/8/2015	10:50	1	4 oz. jar	4 C	Ice	
	A24N-0015	FKT-047-02-D	TAL Metals	Soil	6/8/2015	10:55	1	4 oz. jar	4 C	Ice	
	A24N-0016	FKT-047-03-A	TAL Metals	Soil	6/8/2015	11:00	1	4 oz. jar	4 C	Ice	
	A24N-0017	FKT-047-03-B	TAL Metals	Soil	6/8/2015	11:05	1	4 oz. jar	4 C	Ice	
	A24N-0018	FKT-047-03-C	TAL Metals	Soil	6/8/2015	11:10	1	4 oz. jar	4 C	Ice	
	A24N-0019	FKT-047-03-D	TAL Metals	Soil	6/8/2015	11:15	1	4 oz. jar	4 C	Ice	
	A24N-0020	FKT-047-04-A	TAL Metals	Soil	6/8/2015	11:25	1	4 oz. jar	4 C	Ice	
	A24N-0021	FKT-047-04-B	TAL Metals	Soil	6/8/2015	11:30	1	4 oz. jar	4 C	Ice	
	A24N-0022	FKT-047-04-C	TAL Metals	Soil	6/8/2015	11:35	1	4 oz. jar	4 C	Ice	
	A24N-0023	FKT-047-04-D	TAL Metals	Soil	6/8/2015	11:40	1	4 oz. jar	4 C	Ice	
	A24N-0024	FKT-047-05-A	TAL Metals	Soil	6/8/2015	11:45	1	4 oz. jar	4 C	Ice	

Special Instructions:	SAMPLES TRANSFERRED FROM
	CHAIN OF CUSTODY #

Items/Reason	Relinquished by (Signature and Organization)	Date/Time	Received by (Signature and Organization)	Date/Time	Sample Condition Upon Receipt
	Beth Lee Tetra Tech	6/9/15 0700	[illegible]	6/9/15 11:10	INTACT
	Beth Williams				
	Jay Gallo				

Direct from Sampling, chilling begun 6/9/15

USEPA
Date Shipped: 6/9/2015
Hand delivered

CHAIN OF CUSTODY RECORD
Site #: A24N
Joe Gawarzewski, Tetra Tech
302-530-3871

No: 2-060415-162213-0001
Cooler 1
Lab: USEPA Region II DESA
Lab Phone: 732-906-6164

Lab #	Sample #	Location	Analyses	Matrix	Collected	Sample Time	Numb Cont	Container	Preservative	Storage	Lab QC
	A24N-0025	FKT-047-05-B	TAL Metals	Soil	6/8/2015	11:50	1	4 oz. jar	4 C	Ice	
	A24N-0026	FKT-047-05-C	TAL Metals	Soil	6/8/2015	11:55	1	4 oz. jar	4 C	Ice	
	A24N-0027	FKT-047-05-D	TAL Metals	Soil	6/8/2015	12:00	1	4 oz. jar	4 C	Ice	
	A24N-0028	FKT-047-06-A	TAL Metals	Soil	6/8/2015	12:05	1	4 oz. jar	4 C	Ice	
	A24N-0029	FKT-047-06-B	TAL Metals	Soil	6/8/2015	12:10	1	4 oz. jar	4 C	Ice	
	A24N-0030	FKT-047-06-C	TAL Metals	Soil	6/8/2015	12:15	1	4 oz. jar	4 C	Ice	
	A24N-0031	FKT-047-06-D	TAL Metals	Soil	6/8/2015	12:20	1	4 oz. jar	4 C	Ice	
	A24N-0032	FKT-047-04-H	TAL Metals	Soil	6/8/2015	11:40	1	4 oz. jar	4 C	Ice	
	A24N-0033	FKT-047-05-F	TAL Metals	Soil	6/8/2015	11:50	1	4 oz. jar	4 C	Ice	
	A24N-0034	FKT-068-01-A	TAL Metals	Soil	6/8/2015	10:38	1	4 oz. jar	4 C	Ice	
	A24N-0035	FKT-068-01-B	TAL Metals	Soil	6/8/2015	10:40	1	4 oz. jar	4 C	Ice	
	A24N-0036	FKT-068-01-C	TAL Metals	Soil	6/8/2015	10:43	1	4 oz. jar	4 C	Ice	
	A24N-0037	FKT-068-01-D	TAL Metals	Soil	6/8/2015	10:50	1	4 oz. jar	4 C	Ice	
	A24N-0038	FKT-068-02-A	TAL Metals	Soil	6/8/2015	10:55	1	4 oz. jar	4 C	Ice	
	A24N-0039	FKT-068-02-B	TAL Metals	Soil	6/8/2015	11:00	1	4 oz. jar	4 C	Ice	
	A24N-0040	FKT-068-02-C	TAL Metals	Soil	6/8/2015	11:03	1	4 oz. jar	4 C	Ice	
	A24N-0041	FKT-068-02-D	TAL Metals	Soil	6/8/2015	11:05	1	4 oz. jar	4 C	Ice	
	A24N-0042	FKT-068-03-A	TAL Metals	Soil	6/8/2015	11:10	1	4 oz. jar	4 C	Ice	
	A24N-0043	FKT-068-03-B	TAL Metals	Soil	6/8/2015	11:12	1	4 oz. jar	4 C	Ice	

Special Instructions:

SAMPLES TRANSFERRED FROM
CHAIN OF CUSTODY #

Items/Reason	Relinquished by (Signature and Organization)	Date/Time	Received by (Signature and Organization)	Date/Time	Sample Condition Upon Receipt
	Bettlee Tetra Tech	6/9/15 0900		6/9/15 11:10	INTACT

USEPA
Date Shipped: 6/9/2015
Hand delivered

CHAIN OF CUSTODY RECORD
Site #: A24N
Joe Gawarzewski, Tetra Tech
302-530-3871

No: 2-060415-162213-0001
Cooler 1
Lab: USEPA Region II DESA
Lab Phone: 732-906-6164

Lab #	Sample #	Location	Analyses	Matrix	Collected	Sample Time	Numb Cont	Container	Preservative	Storage	Lab QC
	A24N-0044	FKT-068-03-C	TAL Metals	Soil	6/8/2015	11:20	1	4 oz. jar	4 C	Ice	
	A24N-0045	FKT-068-04-A	TAL Metals	Soil	6/8/2015	11:25	1	4 oz. jar	4 C	Ice	
	A24N-0046	FKT-068-04-B	TAL Metals	Soil	6/8/2015	11:28	1	4 oz. jar	4 C	Ice	Y
	A24N-0047	FKT-068-04-C	TAL Metals	Soil	6/8/2015	11:32	1	4 oz. jar	4 C	Ice	
	A24N-0048	FKT-068-05-A	TAL Metals	Soil	6/8/2015	11:40	1	4 oz. jar	4 C	Ice	
	A24N-0049	FKT-068-05-B	TAL Metals	Soil	6/8/2015	11:44	1	4 oz. jar	4 C	Ice	
	A24N-0050	FKT-068-05-C	TAL Metals	Soil	6/8/2015	11:46	1	4 oz. jar	4 C	Ice	
	A24N-0051	FKT-068-05-D	TAL Metals	Soil	6/8/2015	11:52	1	4 oz. jar	4 C	Ice	
	A24N-0052	FKT-068-06-A	TAL Metals	Soil	6/8/2015	12:00	1	4 oz. jar	4 C	Ice	
	A24N-0053	FKT-068-06-B	TAL Metals	Soil	6/8/2015	12:02	1	4 oz. jar	4 C	Ice	
	A24N-0054	FKT-068-06-C	TAL Metals	Soil	6/8/2015	12:03	1	4 oz. jar	4 C	Ice	
	A24N-0055	FKT-068-06-D	TAL Metals	Soil	6/8/2015	12:05	1	4 oz. jar	4 C	Ice	
	A24N-0056	FKT-068-07-A	TAL Metals	Soil	6/8/2015	12:08	1	4 oz. jar	4 C	Ice	
	A24N-0057	FKT-068-07-B	TAL Metals	Soil	6/8/2015	12:10	1	4 oz. jar	4 C	Ice	
	A24N-0058	FKT-068-07-C	TAL Metals	Soil	6/8/2015	12:12	1	4 oz. jar	4 C	Ice	
	A24N-0059	FKT-068-07-D	TAL Metals	Soil	6/8/2015	12:15	1	4 oz. jar	4 C	Ice	
	A24N-0060	FKT-068-06-H	TAL Metals	Soil	6/8/2015	12:05	1	4 oz. jar	4 C	Ice	
	A24N-0061	FKT-069-01-A	TAL Metals	Soil	6/8/2015	13:20	1	4 oz. jar	4 C	Ice	
	A24N-0062	FKT-069-01-B	TAL Metals	Soil	6/8/2015	13:25	1	4 oz. jar	4 C	Ice	

Special Instructions:

SAMPLES TRANSFERRED FROM
CHAIN OF CUSTODY #

Items/Reason	Relinquished by (Signature and Organization)	Date/Time	Received by (Signature and Organization)	Date/Time	Sample Condition Upon Receipt
	Beth Lee, TetraTech	6/9/15 0700	[illegible]	6/9/15 11:10	INTACT

USEPA
Date Shipped: 6/9/2015
Hand delivered

CHAIN OF CUSTODY RECORD
Site #: A24N
Joe Gawarzewski, Tetra Tech
302-530-3871

No: 2-060415-162213-0001
Cooler 1
Lab: USEPA Region II DESA
Lab Phone: 732-906-6164

Lab #	Sample #	Location	Analyses	Matrix	Collected	Sample Time	Numb Cont	Container	Preservative	Storage	Lab QC
	A24N-0063	FKT-069-01-C	TAL Metals	Soil	6/8/2015	13:30	1	4 oz. jar	4 C	Ice	
	A24N-0064	FKT-069-01-D	TAL Metals	Soil	6/8/2015	13:35	1	4 oz. jar	4 C	Ice	
	A24N-0065	FKT-069-02-A	TAL Metals	Soil	6/8/2015	13:40	1	4 oz. jar	4 C	Ice	
	A24N-0066	FKT-069-02-B	TAL Metals	Soil	6/8/2015	13:45	1	4 oz. jar	4 C	Ice	
	A24N-0067	FKT-069-02-C	TAL Metals	Soil	6/8/2015	13:50	1	4 oz. jar	4 C	Ice	
	A24N-0068	FKT-069-02-D	TAL Metals	Soil	6/8/2015	13:55	1	4 oz. jar	4 C	Ice	
	A24N-0069	FKT-069-03-A	TAL Metals	Soil	6/8/2015	14:00	1	4 oz. jar	4 C	Ice	Y
	A24N-0070	FKT-069-03-B	TAL Metals	Soil	6/8/2015	14:05	1	4 oz. jar	4 C	Ice	
	A24N-0071	FKT-069-03-C	TAL Metals	Soil	6/8/2015	14:10	1	4 oz. jar	4 C	Ice	
	A24N-0072	FKT-069-03-D	TAL Metals	Soil	6/8/2015	14:15	1	4 oz. jar	4 C	Ice	
	A24N-0073	FKT-069-04-A	TAL Metals	Soil	6/8/2015	14:20	1	4 oz. jar	4 C	Ice	
	A24N-0074	FKT-069-04-B	TAL Metals	Soil	6/8/2015	14:25	1	4 oz. jar	4 C	Ice	
	A24N-0075	FKT-069-04-C	TAL Metals	Soil	6/8/2015	14:30	1	4 oz. jar	4 C	Ice	
	A24N-0076	FKT-069-04-D	TAL Metals	Soil	6/8/2015	14:35	1	4 oz. jar	4 C	Ice	
	A24N-0077	FKT-069-05-A	TAL Metals	Soil	6/8/2015	14:40	1	4 oz. jar	4 C	Ice	
	A24N-0078	FKT-069-05-B	TAL Metals	Soil	6/8/2015	14:45	1	4 oz. jar	4 C	Ice	Y
	A24N-0079	FKT-069-05-C	TAL Metals	Soil	6/8/2015	14:50	1	4 oz. jar	4 C	Ice	
	A24N-0080	FKT-069-05-D	TAL Metals	Soil	6/8/2015	14:55	1	4 oz. jar	4 C	Ice	
	A24N-0081	FKT-069-06-A	TAL Metals	Soil	6/8/2015	15:00	1	4 oz. jar	4 C	Ice	

Special Instructions:

SAMPLES TRANSFERRED FROM
CHAIN OF CUSTODY #

Items/Reason	Relinquished by (Signature and Organization)	Date/Time	Received by (Signature and Organization)	Date/Time	Sample Condition Upon Receipt
	Bob Lee / Tetra Tech	6/9/15 0700	[signature]	6/9/15 11:10	INTACT

USEPA
Date Shipped: 6/9/2015
Hand delivered

CHAIN OF CUSTODY RECORD
Site #: A24N
Joe Gawarzewski, Tetra Tech
302-530-3871

No: 2-060415-162213-0001
Cooler 1
Lab: USEPA Region II DESA
Lab Phone: 732-906-6164

Lab #	Sample #	Location	Analyses	Matrix	Collected	Sample Time	Numb Cont	Container	Preservative	Storage	Lab QC
	A24N-0082	FKT-069-06-B	TAL Metals	Soil	6/8/2015	15:05	1	4 oz. jar	4 C	Ice	
	A24N-0083	FKT-069-06-C	TAL Metals	Soil	6/8/2015	15:10	1	4 oz. jar	4 C	Ice	
	A24N-0084	FKT-069-06-D	TAL Metals	Soil	6/8/2015	15:15	1	4 oz. jar	4 C	Ice	
	A24N-0085	FKT-069-07-A	TAL Metals	Soil	6/8/2015	15:20	1	4 oz. jar	4 C	Ice	
	A24N-0086	FKT-069-07-B	TAL Metals	Soil	6/8/2015	15:25	1	4 oz. jar	4 C	Ice	
	A24N-0087	FKT-069-07-C	TAL Metals	Soil	6/8/2015	15:30	1	4 oz. jar	4 C	Ice	
	A24N-0088	FKT-069-07-D	TAL Metals	Soil	6/8/2015	15:35	1	4 oz. jar	4 C	Ice	
	A24N-0089	FKT-069-08-A	TAL Metals	Soil	6/8/2015	15:40	1	4 oz. jar	4 C	Ice	
	A24N-0090	FKT-069-08-B	TAL Metals	Soil	6/8/2015	15:45	1	4 oz. jar	4 C	Ice	
	A24N-0091	FKT-069-08-C	TAL Metals	Soil	6/8/2015	15:50	1	4 oz. jar	4 C	Ice	
	A24N-0092	FKT-069-08-D	TAL Metals	Soil	6/8/2015	15:55	1	4 oz. jar	4 C	Ice	
	A24N-0093	FKT-067-01-A	TAL Metals	Soil	6/8/2015	13:30	1	4 oz. jar	4 C	Ice	
	A24N-0094	FKT-067-01-B	TAL Metals	Soil	6/8/2015	13:32	1	4 oz. jar	4 C	Ice	
	A24N-0095	FKT-067-01-C	TAL Metals	Soil	6/8/2015	13:34	1	4 oz. jar	4 C	Ice	Y
	A24N-0096	FKT-067-01-D	TAL Metals	Soil	6/8/2015	13:35	1	4 oz. jar	4 C	Ice	
	A24N-0097	FKT-067-02-A	TAL Metals	Soil	6/8/2015	13:40	1	4 oz. jar	4 C	Ice	
	A24N-0098	FKT-067-02-B	TAL Metals	Soil	6/8/2015	13:41	1	4 oz. jar	4 C	Ice	
	A24N-0099	FKT-067-02-C	TAL Metals	Soil	6/8/2015	13:42	1	4 oz. jar	4 C	Ice	
	A24N-0100	FKT-067-02-D	TAL Metals	Soil	6/8/2015	13:43	1	4 oz. jar	4 C	Ice	

Special Instructions:

SAMPLES TRANSFERRED FROM
CHAIN OF CUSTODY #

Items/Reason	Relinquished by (Signature and Organization)	Date/Time	Received by (Signature and Organization)	Date/Time	Sample Condition Upon Receipt
	Bettlieen TetraTech	6/9/15 0800		6/9/15 11:10	INTACT

USEPA
Date Shipped: 6/9/2015
Hand delivered

CHAIN OF CUSTODY RECORD
Site #: A24N
Joe Gawarzewski, Tetra Tech
302-530-3871

No: 2-060415-162213-0001
Cooler 1
Lab: USEPA Region II DESA
Lab Phone: 732-906-6164

Lab #	Sample #	Location	Analyses	Matrix	Collected	Sample Time	Numb Cont	Container	Preservative	Storage	Lab QC
	A24N-0101	FKT-067-03-A	TAL Metals	Soil	6/8/2015	13:49	1	4 oz. jar	4 C	Ice	
	A24N-0102	FKT-067-03-B	TAL Metals	Soil	6/8/2015	13:50	1	4 oz. jar	4 C	Ice	
	A24N-0103	FKT-067-03-C	TAL Metals	Soil	6/8/2015	13:51	1	4 oz. jar	4 C	Ice	
	A24N-0104	FKT-067-03-D	TAL Metals	Soil	6/8/2015	13:52	1	4 oz. jar	4 C	Ice	
	A24N-0105	FKT-067-04-A	TAL Metals	Soil	6/8/2015	13:54	1	4 oz. jar	4 C	Ice	
	A24N-0106	FKT-067-04-B	TAL Metals	Soil	6/8/2015	13:55	1	4 oz. jar	4 C	Ice	
	A24N-0107	FKT-067-04-C	TAL Metals	Soil	6/8/2015	13:56	1	4 oz. jar	4 C	Ice	
	A24N-0108	FKT-067-04-D	TAL Metals	Soil	6/8/2015	13:57	1	4 oz. jar	4 C	Ice	
	A24N-0109	FKT-067-05-A	TAL Metals	Soil	6/8/2015	14:01	1	4 oz. jar	4 C	Ice	
	A24N-0110	FKT-067-05-B	TAL Metals	Soil	6/8/2015	14:02	1	4 oz. jar	4 C	Ice	
	A24N-0111	FKT-067-05-C	TAL Metals	Soil	6/8/2015	14:05	1	4 oz. jar	4 C	Ice	
	A24N-0112	FKT-067-05-D	TAL Metals	Soil	6/8/2015	14:06	1	4 oz. jar	4 C	Ice	
	A24N-0133	FKT-069-02-H	TAL Metals	Soil	6/8/2015	13:55	1	4 oz. jar	4 C	Ice	
	A24N-0134	FKT-069-07-F	TAL Metals	Soil	6/8/2015	15:25	1	4 oz. jar	4 C	Ice	
	A24N-0135	FKT-067-02-H	TAL Metals	Soil	6/8/2015	13:43	1	4 oz. jar	4 C	Ice	

Special Instructions:

SAMPLES TRANSFERRED FROM
CHAIN OF CUSTODY #

Items/Reason	Relinquished by (Signature and Organization)	Date/Time	Received by (Signature and Organization)	Date/Time	Sample Condition Upon Receipt
	Beth Lee Tetra Tech	6/9/15 0700		6/9/15 11:10	INTACT

USEPA /o
Date Shipped: 6/9/2015
Hand delivered

CHAIN OF CUSTODY RECORD
Site #: A24N
Joe Gawarzewski, Tetra Tech
302-530-3871

No: 2-060915-162207-0002
Cooler 2
Lab: USEPA Region II DESA
Lab Phone: 732-906-6164

Lab #	Sample #	Location	Analyses	Matrix	Collected	Sample Time	Numb Cont	Container	Preservative	Storage	Lab QC
	A24N-0003	FKT-RB060915	TAL Metals	RINSATE BLANK	6/9/2015	18:00	1	1 L poly	4 C	Ice	
	A24N-0113	FKT-066-01-A	TAL Metals	Soil	6/8/2015	14:20	1	4 oz. jar	4 C	Ice	
	A24N-0114	FKT-066-01-B	TAL Metals	Soil	6/8/2015	14:23	1	4 oz. jar	4 C	Ice	
	A24N-0115	FKT-066-01-C	TAL Metals	Soil	6/8/2015	14:26	1	4 oz. jar	4 C	Ice	Y
	A24N-0116	FKT-066-01-D	TAL Metals	Soil	6/8/2015	14:28	1	4 oz. jar	4 C	Ice	
	A24N-0117	FKT-066-02-A	TAL Metals	Soil	6/8/2015	14:50	1	4 oz. jar	4 C	Ice	
	A24N-0118	FKT-066-02-B	TAL Metals	Soil	6/8/2015	14:52	1	4 oz. jar	4 C	Ice	
	A24N-0119	FKT-066-02-C	TAL Metals	Soil	6/8/2015	14:55	1	4 oz. jar	4 C	Ice	
	A24N-0120	FKT-066-02-D	TAL Metals	Soil	6/8/2015	14:56	1	4 oz. jar	4 C	Ice	
	A24N-0121	FKT-066-03-A	TAL Metals	Soil	6/8/2015	15:01	1	4 oz. jar	4 C	Ice	
	A24N-0122	FKT-066-03-B	TAL Metals	Soil	6/8/2015	15:04	1	4 oz. jar	4 C	Ice	
	A24N-0123	FKT-066-03-C	TAL Metals	Soil	6/8/2015	15:05	1	4 oz. jar	4 C	Ice	Y
	A24N-0124	FKT-066-03-D	TAL Metals	Soil	6/8/2015	15:07	1	4 oz. jar	4 C	Ice	
	A24N-0125	FKT-066-04-A	TAL Metals	Soil	6/8/2015	15:15	1	4 oz. jar	4 C	Ice	
	A24N-0126	FKT-066-04-B	TAL Metals	Soil	6/8/2015	15:20	1	4 oz. jar	4 C	Ice	
	A24N-0127	FKT-066-04-C	TAL Metals	Soil	6/8/2015	15:23	1	4 oz. jar	4 C	Ice	
	A24N-0128	FKT-066-04-D	TAL Metals	Soil	6/8/2015	15:26	1	4 oz. jar	4 C	Ice	
	A24N-0129	FKT-066-05-A	TAL Metals	Soil	6/8/2015	15:35	1	4 oz. jar	4 C	Ice	

Special Instructions:

SAMPLES TRANSFERRED FROM
CHAIN OF CUSTODY #

Items/Reason	Relinquished by (Signature and Organization)	Date/Time	Received by (Signature and Organization)	Date/Time	Sample Condition Upon Receipt
	J Gawarzewski Tetra Tech	6/10/15	[illegible]	6/10/15 10:45	INTACT

Direct from sampling, chilling begun @ 6/10/15

USEPA
Date Shipped: 6/~~9~~10/2015
Hand delivered

CHAIN OF CUSTODY RECORD
Site #: A24N
Joe Gawarzewski, Tetra Tech
302-530-3871

No: 2-060915-162207-0002
Cooler 2
Lab: USEPA Region II DESA
Lab Phone: 732-906-6164

Lab #	Sample #	Location	Analyses	Matrix	Collected	Sample Time	Numb Cont	Container	Preservative	Storage	Lab QC
	A24N-0130	FKT-066-05-B	TAL Metals	Soil	6/8/2015	15:37	1	4 oz. jar	4 C	Ice	
	A24N-0131	FKT-066-05-C	TAL Metals	Soil	6/8/2015	15:40	1	4 oz. jar	4 C	Ice	
	A24N-0132	FKT-066-05-D	TAL Metals	Soil	6/8/2015	15:43	1	4 oz. jar	4 C	Ice	
	A24N-0138	FKT-073-01-A	TAL Metals	Soil	6/9/2015	10:15	1	4 oz. jar	4 C	Ice	
	A24N-0139	FKT-073-01-B	TAL Metals	Soil	6/9/2015	10:20	1	4 oz. jar	4 C	Ice	
	A24N-0140	FKT-073-01-C	TAL Metals	Soil	6/9/2015	10:25	1	4 oz. jar	4 C	Ice	
	A24N-0141	FKT-073-01-G	TAL Metals	Soil	6/9/2015	10:25	1	4 oz. jar	4 C	Ice	
	A24N-0142	FKT-073-01-D	TAL Metals	Soil	6/9/2015	10:30	1	4 oz. jar	4 C	Ice	
	A24N-0143	FKT-073-02-A	TAL Metals	Soil	6/9/2015	10:35	1	4 oz. jar	4 C	Ice	
	A24N-0144	FKT-073-02-B	TAL Metals	Soil	6/9/2015	10:37	1	4 oz. jar	4 C	Ice	
	A24N-0145	FKT-073-02-C	TAL Metals	Soil	6/9/2015	10:40	1	4 oz. jar	4 C	Ice	
	A24N-0146	FKT-073-02-D	TAL Metals	Soil	6/9/2015	10:42	1	4 oz. jar	4 C	Ice	Y
	A24N-0147	FKT-073-03-A	TAL Metals	Soil	6/9/2015	10:50	1	4 oz. jar	4 C	Ice	
	A24N-0148	FKT-073-03-B	TAL Metals	Soil	6/9/2015	10:52	1	4 oz. jar	4 C	Ice	
	A24N-0149	FKT-073-03-C	TAL Metals	Soil	6/9/2015	10:53	1	4 oz. jar	4 C	Ice	
	A24N-0150	FKT-073-03-D	TAL Metals	Soil	6/9/2015	10:55	1	4 oz. jar	4 C	Ice	
	A24N-0151	FKT-073-04-A	TAL Metals	Soil	6/9/2015	11:00	1	4 oz. jar	4 C	Ice	
	A24N-0152	FKT-073-04-B	TAL Metals	Soil	6/9/2015	11:02	1	4 oz. jar	4 C	Ice	
	A24N-0153	FKT-073-04-C	TAL Metals	Soil	6/9/2015	11:05	1	4 oz. jar	4 C	Ice	

Special Instructions:

SAMPLES TRANSFERRED FROM
CHAIN OF CUSTODY #

Items/Reason	Relinquished by (Signature and Organization)	Date/Time	Received by (Signature and Organization)	Date/Time	Sample Condition Upon Receipt
	Tetratech	6/10/15		6/10/15 10:45	INTACT

USEPA ic
Date Shipped: 6/9/2015
Hand delivered

CHAIN OF CUSTODY RECORD
Site #: A24N
Joe Gawarzewski, Tetra Tech
302-530-3871

No: 2-060915-162207-0002
Cooler 2
Lab: USEPA Region II DESA
Lab Phone: 732-906-6164

Lab #	Sample #	Location	Analyses	Matrix	Collected	Sample Time	Numb Cont	Container	Preservative	Storage	Lab QC
	A24N-0154	FKT-073-04-D	TAL Metals	Soil	6/9/2015	11:06	1	4 oz. jar	4 C	Ice	
	A24N-0155	FKT-073-05-A	TAL Metals	Soil	6/9/2015	11:10	1	4 oz. jar	4 C	Ice	
	A24N-0156	FKT-073-05-B	TAL Metals	Soil	6/9/2015	11:12	1	4 oz. jar	4 C	Ice	
	A24N-0157	FKT-073-05-C	TAL Metals	Soil	6/9/2015	11:15	1	4 oz. jar	4 C	Ice	
	A24N-0158	FKT-073-05-D	TAL Metals	Soil	6/9/2015	11:16	1	4 oz. jar	4 C	Ice	
	A24N-0159	FKT-073-06-A	TAL Metals	Soil	6/9/2015	11:20	1	4 oz. jar	4 C	Ice	
	A24N-0160	FKT-073-06-B	TAL Metals	Soil	6/9/2015	11:21	1	4 oz. jar	4 C	Ice	
	A24N-0161	FKT-073-06-C	TAL Metals	Soil	6/9/2015	11:22	1	4 oz. jar	4 C	Ice	
	A24N-0162	FKT-073-06-D	TAL Metals	Soil	6/9/2015	11:23	1	4 oz. jar	4 C	Ice	
	A24N-0163	FKT-073-07-A	TAL Metals	Soil	6/9/2015	11:30	1	4 oz. jar	4 C	Ice	
	A24N-0164	FKT-073-07-B	TAL Metals	Soil	6/9/2015	11:31	1	4 oz. jar	4 C	Ice	
	A24N-0165	FKT-073-07-C	TAL Metals	Soil	6/9/2015	11:32	1	4 oz. jar	4 C	Ice	
	A24N-0166	FKT-073-07-D	TAL Metals	Soil	6/9/2015	11:33	1	4 oz. jar	4 C	Ice	
	A24N-0167	FKT-073-08-A	TAL Metals	Soil	6/9/2015	11:35	1	4 oz. jar	4 C	Ice	
	A24N-0168	FKT-073-08-B	TAL Metals	Soil	6/9/2015	11:36	1	4 oz. jar	4 C	Ice	
	A24N-0169	FKT-073-08-C	TAL Metals	Soil	6/9/2015	11:37	1	4 oz. jar	4 C	Ice	
	A24N-0170	FKT-073-08-D	TAL Metals	Soil	6/9/2015	11:38	1	4 oz. jar	4 C	Ice	
	A24N-0171	FKT-073-09-A	TAL Metals	Soil	6/9/2015	11:40	1	4 oz. jar	4 C	Ice	
	A24N-0172	FKT-073-09-B	TAL Metals	Soil	6/9/2015	11:41	1	4 oz. jar	4 C	Ice	

Special Instructions:

SAMPLES TRANSFERRED FROM
CHAIN OF CUSTODY #

Items/Reason	Relinquished by (Signature and Organization)	Date/Time	Received by (Signature and Organization)	Date/Time	Sample Condition Upon Receipt
	Tetra Tech	6/10/15		6/10/15 10:45	INTACT

USEPA
Date Shipped: 6/~~9~~10/2015
Hand delivered

CHAIN OF CUSTODY RECORD
Site #: A24N
Joe Gawarzewski, Tetra Tech
302-530-3871

No: 2-060915-162207-0002
Cooler 2
Lab: USEPA Region II DESA
Lab Phone: 732-906-6164

Lab #	Sample #	Location	Analyses	Matrix	Collected	Sample Time	Numb Cont	Container	Preservative	Storage	Lab QC
	A24N-0173	FKT-073-09-C	TAL Metals	Soil	6/9/2015	11:42	1	4 oz. jar	4 C	Ice	
	A24N-0174	FKT-073-09-D	TAL Metals	Soil	6/9/2015	11:43	1	4 oz. jar	4 C	Ice	
	A24N-0175	FKT-050-01-A	TAL Metals	Soil	6/9/2015	10:40	1	4 oz. jar	4 C	Ice	
	A24N-0176	FKT-050-01-B	TAL Metals	Soil	6/9/2015	10:45	1	4 oz. jar	4 C	Ice	
	A24N-0177	FKT-050-01-C	TAL Metals	Soil	6/9/2015	10:50	1	4 oz. jar	4 C	Ice	Y
	A24N-0178	FKT-050-02-A	TAL Metals	Soil	6/9/2015	10:55	1	4 oz. jar	4 C	Ice	
	A24N-0179	FKT-050-02-B	TAL Metals	Soil	6/9/2015	11:00	1	4 oz. jar	4 C	Ice	
	A24N-0182	FKT-050-02-C	TAL Metals	Soil	6/9/2015	11:05	1	4 oz. jar	4 C	Ice	
	A24N-0183	FKT-050-02-D	TAL Metals	Soil	6/9/2015	11:10	1	4 oz. jar	4 C	Ice	
	A24N-0184	FKT-050-03-A	TAL Metals	Soil	6/9/2015	11:15	1	4 oz. jar	4 C	Ice	
	A24N-0185	FKT-050-03-B	TAL Metals	Soil	6/9/2015	11:20	1	4 oz. jar	4 C	Ice	
	A24N-0186	FKT-050-03-C	TAL Metals	Soil	6/9/2015	11:25	1	4 oz. jar	4 C	Ice	
	A24N-0187	FKT-050-03-D	TAL Metals	Soil	6/9/2015	11:30	1	4 oz. jar	4 C	Ice	
	A24N-0188	FKT-050-03-H	TAL Metals	Soil	6/9/2015	11:30	1	4 oz. jar	4 C	Ice	
	A24N-0202	FKT-050-04-A	TAL Metals	Soil	6/9/2015	11:35	1	4 oz. jar	4 C	Ice	
	A24N-0203	FKT-050-04-B	TAL Metals	Soil	6/9/2015	11:40	1	4 oz. jar	4 C	Ice	Y
	A24N-0204	FKT-050-04-C	TAL Metals	Soil	6/9/2015	11:45	1	4 oz. jar	4 C	Ice	
	A24N-0205	FKT-050-04-D	TAL Metals	Soil	6/9/2015	11:50	1	4 oz. jar	4 C	Ice	
	A24N-0206	FKT-050-05-A	TAL Metals	Soil	6/9/2015	11:55	1	4 oz. jar	4 C	Ice	

Special Instructions:

SAMPLES TRANSFERRED FROM
CHAIN OF CUSTODY #

Items/Reason	Relinquished by (Signature and Organization)	Date/Time	Received by (Signature and Organization)	Date/Time	Sample Condition Upon Receipt
	TetraTech	6/10/15		6/10/15 10:45	INTACT

USEPA
Date Shipped: 6/~~9~~10/2015
Hand delivered

CHAIN OF CUSTODY RECORD
Site #: A24N
Joe Gawarzewski, Tetra Tech
302-530-3871

No: 2-060915-162207-0002
Cooler 2
Lab: USEPA Region II DESA
Lab Phone: 732-906-6164

Lab #	Sample #	Location	Analyses	Matrix	Collected	Sample Time	Numb Cont	Container	Preservative	Storage	Lab QC
	A24N-0207	FKT-050-05--B	TAL Metals	Soil	6/9/2015	12:00	1	4 oz. jar	4 C	Ice	
	A24N-0208	FKT-050-05-C	TAL Metals	Soil	6/9/2015	12:05	1	4 oz. jar	4 C	Ice	
	A24N-0209	FKT-050-06-A	TAL Metals	Soil	6/9/2015	12:15	1	4 oz. jar	4 C	Ice	
	A24N-0210	FKT-050-06-B	TAL Metals	Soil	6/9/2015	12:20	1	4 oz. jar	4 C	Ice	
	A24N-0211	FKT-050-06-C	TAL Metals	Soil	6/9/2015	12:25	1	4 oz. jar	4 C	Ice	
	A24N-0212	FKT-050-06-G	TAL Metals	Soil	6/9/2015	12:25	1	4 oz. jar	4 C	Ice	
	A24N-0213	FKT-050-06-D	TAL Metals	Soil	6/9/2015	12:30	1	4 oz. jar	4 C	Ice	

Special Instructions:

SAMPLES TRANSFERRED FROM
CHAIN OF CUSTODY #

Items/Reason	Relinquished by (Signature and Organization)	Date/Time	Received by (Signature and Organization)	Date/Time	Sample Condition Upon Receipt
	Tetra Tech	6/10/15		6/10/15	10:45 INTACT

USEPA
Date Shipped: 6/11/2015
Hand delivered

CHAIN OF CUSTODY RECORD
Site #: A24N
Joe Gawarzewski, Tetra Tech
302-283-2290

No: 2-061015-144655-0003
Cooler 3
Lab: USEPA Region II DESA
Lab Phone: 732-906-6164

Lab #	Sample #	Location	Analyses	Matrix	Collected	Sample Time	Numb Cont	Container	Preservative	Storage	Lab QC
	A24N-0006	FKT-RB061015	TAL Metals	RINSATE BLANK	6/10/2015	18:00	1	1 L poly	4 C	Ice	
	A24N-0214	FKT-029-01-A	TAL Metals	Soil	6/9/2015	15:20	1	4 oz. jar	4 C	Ice	
	A24N-0215	FKT-029-01-B	TAL Metals	Soil	6/9/2015	15:25	1	4 oz. jar	4 C	Ice	
	A24N-0216	FKT-029-02-A	TAL Metals	Soil	6/9/2015	15:30	1	4 oz. jar	4 C	Ice	
	A24N-0217	FKT-029-02-B	TAL Metals	Soil	6/9/2015	15:35	1	4 oz. jar	4 C	Ice	
	A24N-0218	FKT-029-02-C	TAL Metals	Soil	6/9/2015	15:40	1	4 oz. jar	4 C	Ice	
	A24N-0219	FKT-029-02-D	TAL Metals	Soil	6/9/2015	15:45	1	4 oz. jar	4 C	Ice	
	A24N-0220	FKT-029-03-A	TAL Metals	Soil	6/9/2015	15:50	1	4 oz. jar	4 C	Ice	
	A24N-0221	FKT-029-03-B	TAL Metals	Soil	6/9/2015	15:55	1	4 oz. jar	4 C	Ice	
	A24N-0222	FKT-029-03-C	TAL Metals	Soil	6/9/2015	16:00	1	4 oz. jar	4 C	Ice	
	A24N-0223	FKT-029-04-A	TAL Metals	Soil	6/9/2015	16:05	1	4 oz. jar	4 C	Ice	
	A24N-0225	FKT-029-04-B	TAL Metals	Soil	6/9/2015	16:15	1	4 oz. jar	4 C	Ice	
	A24N-0226	FKT-029-04-C	TAL Metals	Soil	6/9/2015	16:20	1	4 oz. jar	4 C	Ice	
	A24N-0227	FKT-029-04-D	TAL Metals	Soil	6/9/2015	16:25	1	4 oz. jar	4 C	Ice	
	A24N-0228	FKT-029-05-A	TAL Metals	Soil	6/9/2015	16:20	1	4 oz. jar	4 C	Ice	
	A24N-0229	FKT-029-05-B	TAL Metals	Soil	6/9/2015	16:25	1	4 oz. jar	4 C	Ice	Y
	A24N-0230	FKT-029-05-F	TAL Metals	Soil	6/9/2015	16:25	1	4 oz. jar	4 C	Ice	
	A24N-0231	FKT-029-05-C	TAL Metals	Soil	6/9/2015	16:30	1	4 oz. jar	4 C	Ice	
	A24N-0232	FKT-029-05-D	TAL Metals	Soil	6/9/2015	16:35	1	4 oz. jar	4 C	Ice	

Special Instructions:	SAMPLES TRANSFERRED FROM
	CHAIN OF CUSTODY #

Items/Reason	Relinquished by (Signature and Organization)	Date/Time	Received by (Signature and Organization)	Date/Time	Sample Condition Upon Receipt
	Tetra Tech	6/11/15			

USEPA
Date Shipped: 6/11/2015
Hand delivered

CHAIN OF CUSTODY RECORD
Site #: A24N
Joe Gawarzewski, Tetra Tech
302-283-2290

No: 2-061015-144655-0003
Cooler 3
Lab: USEPA Region II DESA
Lab Phone: 732-906-6164

Lab #	Sample #	Location	Analyses	Matrix	Collected	Sample Time	Numb Cont	Container	Preservative	Storage	Lab QC
	A24N-0233	FKT-029-06-A	TAL Metals	Soil	6/9/2015	16:10	1	4 oz. jar	4 C	Ice	
	A24N-0234	FKT-029-06-B	TAL Metals	Soil	6/9/2015	16:15	1	4 oz. jar	4 C	Ice	
	A24N-0235	FKT-029-06-C	TAL Metals	Soil	6/9/2015	16:20	1	4 oz. jar	4 C	Ice	
	A24N-0236	FKT-029-07-A	TAL Metals	Soil	6/9/2015	15:45	1	4 oz. jar	4 C	Ice	
	A24N-0237	FKT-029-07-B	TAL Metals	Soil	6/9/2015	15:50	1	4 oz. jar	4 C	Ice	
	A24N-0238	FKT-029-07-C	TAL Metals	Soil	6/9/2015	16:00	1	4 oz. jar	4 C	Ice	
	A24N-0239	FKT-029-07-D	TAL Metals	Soil	6/9/2015	16:05	1	4 oz. jar	4 C	Ice	
	A24N-0240	FKT-074-01-A	TAL Metals	Soil	6/9/2015	13:50	1	4 oz. jar	4 C	Ice	
	A24N-0241	FKT-074-01-B	TAL Metals	Soil	6/9/2015	13:51	1	4 oz. jar	4 C	Ice	
	A24N-0242	FKT-074-01-C	TAL Metals	Soil	6/9/2015	13:55	1	4 oz. jar	4 C	Ice	
	A24N-0243	FKT-074-01-D	TAL Metals	Soil	6/9/2015	13:56	1	4 oz. jar	4 C	Ice	
	A24N-0244	FKT-074-02-A	TAL Metals	Soil	6/9/2015	14:00	1	4 oz. jar	4 C	Ice	
	A24N-0245	FKT-074-02-B	TAL Metals	Soil	6/9/2015	14:01	1	4 oz. jar	4 C	Ice	
	A24N-0246	FKT-074-02-C	TAL Metals	Soil	6/9/2015	14:02	1	4 oz. jar	4 C	Ice	
	A24N-0247	FKT-074-02-D	TAL Metals	Soil	6/9/2015	14:03	1	4 oz. jar	4 C	Ice	
	A24N-0248	FKT-074-03-A	TAL Metals	Soil	6/9/2015	14:10	1	4 oz. jar	4 C	Ice	
	A24N-0249	FKT-074-03-B	TAL Metals	Soil	6/9/2015	14:11	1	4 oz. jar	4 C	Ice	
	A24N-0250	FKT-074-03-C	TAL Metals	Soil	6/9/2015	14:12	1	4 oz. jar	4 C	Ice	
	A24N-0251	FKT-074-03-D	TAL Metals	Soil	6/9/2015	14:13	1	4 oz. jar	4 C	Ice	
	A24N-0252	FKT-074-04-A	TAL Metals	Soil	6/9/2015	14:15	1	4 oz. jar	4 C	Ice	

Special Instructions:

SAMPLES TRANSFERRED FROM
CHAIN OF CUSTODY #

Items/Reason	Relinquished by (Signature and Organization)	Date/Time	Received by (Signature and Organization)	Date/Time	Sample Condition Upon Receipt
	Tetra tech	6/11/15			

USEPA
Date Shipped: 6/11/2015
Hand delivered

CHAIN OF CUSTODY RECORD
Site #: A24N
Joe Gawarzewski, Tetra Tech
302-283-2290

No: 2-061015-144655-0003
Cooler 3
Lab: USEPA Region II DESA
Lab Phone: 732-906-6164

Lab #	Sample #	Location	Analyses	Matrix	Collected	Sample Time	Numb Cont	Container	Preservative	Storage	Lab QC
	A24N-0253	FKT-074-04-B	TAL Metals	Soil	6/9/2015	14:16	1	4 oz. jar	4 C	Ice	
	A24N-0254	FKT-074-04-C	TAL Metals	Soil	6/9/2015	14:17	1	4 oz. jar	4 C	Ice	
	A24N-0255	FKT-074-04-D	TAL Metals	Soil	6/9/2015	14:18	1	4 oz. jar	4 C	Ice	
	A24N-0256	FKT-074-05-A	TAL Metals	Soil	6/9/2015	14:20	1	4 oz. jar	4 C	Ice	
	A24N-0257	FKT-074-05-B	TAL Metals	Soil	6/9/2015	14:21	1	4 oz. jar	4 C	Ice	
	A24N-0258	FKT-074-05-C	TAL Metals	Soil	6/9/2015	14:22	1	4 oz. jar	4 C	Ice	
	A24N-0259	FKT-074-05-D	TAL Metals	Soil	6/9/2015	14:23	1	4 oz. jar	4 C	Ice	
	A24N-0260	FKT-074-06-A	TAL Metals	Soil	6/9/2015	14:30	1	4 oz. jar	4 C	Ice	
	A24N-0261	FKT-074-06-B	TAL Metals	Soil	6/9/2015	14:35	1	4 oz. jar	4 C	Ice	
	A24N-0262	FKT-074-06-C	TAL Metals	Soil	6/9/2015	14:36	1	4 oz. jar	4 C	Ice	
	A24N-0263	FKT-074-06-D	TAL Metals	Soil	6/9/2015	14:37	1	4 oz. jar	4 C	Ice	
	A24N-0264	FKT-074-07-A	TAL Metals	Soil	6/9/2015	14:40	1	4 oz. jar	4 C	Ice	
	A24N-0265	FKT-074-07-B	TAL Metals	Soil	6/9/2015	14:41	1	4 oz. jar	4 C	Ice	
	A24N-0266	FKT-074-07-C	TAL Metals	Soil	6/9/2015	14:42	1	4 oz. jar	4 C	Ice	
	A24N-0267	FKT-074-07-D	TAL Metals	Soil	6/9/2015	14:43	1	4 oz. jar	4 C	Ice	
	A24N-0268	FKT-074-08-A	TAL Metals	Soil	6/9/2015	14:50	1	4 oz. jar	4 C	Ice	
	A24N-0269	FKT-074-08-B	TAL Metals	Soil	6/9/2015	14:55	1	4 oz. jar	4 C	Ice	Y
	A24N-0270	FKT-074-08-F	TAL Metals	Soil	6/9/2015	14:55	1	4 oz. jar	4 C	Ice	
	A24N-0271	FKT-074-08-C	TAL Metals	Soil	6/9/2015	15:00	1	4 oz. jar	4 C	Ice	
	A24N-0272	FKT-074-08-D	TAL Metals	Soil	6/9/2015	15:05	1	4 oz. jar	4 C	Ice	

Special Instructions:	SAMPLES TRANSFERRED FROM CHAIN OF CUSTODY #

Items/Reason	Relinquished by (Signature and Organization)	Date/Time	Received by (Signature and Organization)	Date/Time	Sample Condition Upon Receipt
	Tetra Tech	6/11/15			

USEPA
Date Shipped: 6/11/2015
Hand delivered

CHAIN OF CUSTODY RECORD
Site #: A24N
Joe Gawarzewski, Tetra Tech
302-283-2290

No: 2-061015-144655-0003
Cooler 3
Lab: USEPA Region II DESA
Lab Phone: 732-906-6164

Lab #	Sample #	Location	Analyses	Matrix	Collected	Sample Time	Numb Cont	Container	Preservative	Storage	Lab QC
	A24N-0273	FKT-064-01-A	TAL Metals	Soil	6/9/2015	13:20	1	4 oz. jar	4 C	Ice	Y
	A24N-0274	FKT-064-01-E	TAL Metals	Soil	6/9/2015	13:20	1	4 oz. jar	4 C	Ice	
	A24N-0275	FKT-064-01-B	TAL Metals	Soil	6/9/2015	13:30	1	4 oz. jar	4 C	Ice	
	A24N-0276	FKT-064-01-C	TAL Metals	Soil	6/9/2015	13:30	1	4 oz. jar	4 C	Ice	
	A24N-0277	FKT-064-01-D	TAL Metals	Soil	6/9/2015	13:35	1	4 oz. jar	4 C	Ice	
	A24N-0278	FKT-064-02-A	TAL Metals	Soil	6/9/2015	13:40	1	4 oz. jar	4 C	Ice	
	A24N-0279	FKT-064-02-B	TAL Metals	Soil	6/9/2015	13:45	1	4 oz. jar	4 C	Ice	
	A24N-0280	FKT-064-02-C	TAL Metals	Soil	6/9/2015	13:50	1	4 oz. jar	4 C	Ice	
	A24N-0281	FKT-064-02-D	TAL Metals	Soil	6/9/2015	13:55	1	4 oz. jar	4 C	Ice	
	A24N-0282	FKT-064-03-A	TAL Metals	Soil	6/9/2015	14:00	1	4 oz. jar	4 C	Ice	
	A24N-0283	FKT-064-03-B	TAL Metals	Soil	6/9/2015	14:05	1	4 oz. jar	4 C	Ice	
	A24N-0284	FKT-064-03-C	TAL Metals	Soil	6/9/2015	14:10	1	4 oz. jar	4 C	Ice	
	A24N-0285	FKT-064-03-D	TAL Metals	Soil	6/9/2015	14:15	1	4 oz. jar	4 C	Ice	
	A24N-0286	FKT-064-04-A	TAL Metals	Soil	6/9/2015	14:20	1	4 oz. jar	4 C	Ice	
	A24N-0287	FKT-064-04-B	TAL Metals	Soil	6/9/2015	14:25	1	4 oz. jar	4 C	Ice	
	A24N-0288	FKT-064-04-C	TAL Metals	Soil	6/9/2015	14:30	1	4 oz. jar	4 C	Ice	
	A24N-0289	FKT-064-04-D	TAL Metals	Soil	6/9/2015	14:35	1	4 oz. jar	4 C	Ice	
	A24N-0290	FKT-064-05-A	TAL Metals	Soil	6/9/2015	14:40	1	4 oz. jar	4 C	Ice	
	A24N-0291	FKT-064-05-B	TAL Metals	Soil	6/9/2015	14:45	1	4 oz. jar	4 C	Ice	
	A24N-0292	FKT-064-05-C	TAL Metals	Soil	6/9/2015	14:50	1	4 oz. jar	4 C	Ice	

Special Instructions:	SAMPLES TRANSFERRED FROM
	CHAIN OF CUSTODY #

Items/Reason	Relinquished by (Signature and Organization)	Date/Time	Received by (Signature and Organization)	Date/Time	Sample Condition Upon Receipt
	Tetra Tech	6/11/15			

USEPA
Date Shipped: 6/11/2015
Hand delivered

CHAIN OF CUSTODY RECORD
Site #: A24N
Joe Gawarzewski, Tetra Tech
302-283-2290

No: 2-061015-144655-0003
Cooler 3
Lab: USEPA Region II DESA
Lab Phone: 732-906-6164

Lab #	Sample #	Location	Analyses	Matrix	Collected	Sample Time	Numb Cont	Container	Preservative	Storage	Lab QC
	A24N-0294	FKT-064-05-D	TAL Metals	Soil	6/9/2015	14:55	1	4 oz. jar	4 C	Ice	
	A24N-0295	FKT-072-01-A	TAL Metals	Soil	6/10/2015	09:54	1	4 oz. jar	4 C	Ice	
	A24N-0296	FKT-072-01-B	TAL Metals	Soil	6/10/2015	09:56	1	4 oz. jar	4 C	Ice	
	A24N-0297	FKT-072-01-C	TAL Metals	Soil	6/10/2015	09:58	1	4 oz. jar	4 C	Ice	
	A24N-0298	FKT-072-01-D	TAL Metals	Soil	6/10/2015	10:00	1	4 oz. jar	4 C	Ice	
	A24N-0299	FKT-072-02-A	TAL Metals	Soil	6/10/2015	10:04	1	4 oz. jar	4 C	Ice	
	A24N-0301	FKT-072-02-B	TAL Metals	Soil	6/10/2015	10:06	1	4 oz. jar	4 C	Ice	
	A24N-0302	FKT-072-02-C	TAL Metals	Soil	6/10/2015	10:08	1	4 oz. jar	4 C	Ice	
	A24N-0303	FKT-072-02-D	TAL Metals	Soil	6/10/2015	10:10	1	4 oz. jar	4 C	Ice	
	A24N-0304	FKT-072-03-A	TAL Metals	Soil	6/10/2015	10:13	1	4 oz. jar	4 C	Ice	
	A24N-0305	FKT-072-03-B	TAL Metals	Soil	6/10/2015	10:15	1	4 oz. jar	4 C	Ice	
	A24N-0306	FKT-072-03-C	TAL Metals	Soil	6/10/2015	10:17	1	4 oz. jar	4 C	Ice	
	A24N-0308	FKT-072-03-D	TAL Metals	Soil	6/10/2015	10:19	1	4 oz. jar	4 C	Ice	
	A24N-0309	FKT-072-04-A	TAL Metals	Soil	6/10/2015	10:21	1	4 oz. jar	4 C	Ice	Y
	A24N-0310	FKT-072-04-E	TAL Metals	Soil	6/10/2015	10:21	1	4 oz. jar	4 C	Ice	
	A24N-0311	FKT-072-04-B	TAL Metals	Soil	6/10/2015	10:23	1	4 oz. jar	4 C	Ice	
	A24N-0312	FKT-072-04-C	TAL Metals	Soil	6/10/2015	10:25	1	4 oz. jar	4 C	Ice	
	A24N-0313	FKT-072-04-D	TAL Metals	Soil	6/10/2015	10:27	1	4 oz. jar	4 C	Ice	
	A24N-0314	FKT-072-05-A	TAL Metals	Soil	6/10/2015	10:30	1	4 oz. jar	4 C	Ice	
	A24N-0315	FKT-072-05-B	TAL Metals	Soil	6/10/2015	10:31	1	4 oz. jar	4 C	Ice	

Special Instructions:	SAMPLES TRANSFERRED FROM
	CHAIN OF CUSTODY #

Items/Reason	Relinquished by (Signature and Organization)	Date/Time	Received by (Signature and Organization)	Date/Time	Sample Condition Upon Receipt
	Tetra Tech	6/11/15			

USEPA
Date Shipped: 6/11/2015
Hand delivered

CHAIN OF CUSTODY RECORD
Site #: A24N
Joe Gawarzewski, Tetra Tech
302-283-2290

No: 2-061015-144655-0003
Cooler 3
Lab: USEPA Region II DESA
Lab Phone: 732-906-6164

Lab #	Sample #	Location	Analyses	Matrix	Collected	Sample Time	Numb Cont	Container	Preservative	Storage	Lab QC
	A24N-0316	FKT-072-05-C	TAL Metals	Soil	6/10/2015	10:33	1	4 oz. jar	4 C	Ice	
	A24N-0317	FKT-072-05-D	TAL Metals	Soil	6/10/2015	10:35	1	4 oz. jar	4 C	Ice	
	A24N-0318	FKT-072-06-A	TAL Metals	Soil	6/10/2015	10:37	1	4 oz. jar	4 C	Ice	
	A24N-0319	FKT-072-06-B	TAL Metals	Soil	6/10/2015	10:38	1	4 oz. jar	4 C	Ice	
	A24N-0320	FKT-072-06-C	TAL Metals	Soil	6/10/2015	10:40	1	4 oz. jar	4 C	Ice	
	A24N-0321	FKT-072-06-D	TAL Metals	Soil	6/10/2015	10:42	1	4 oz. jar	4 C	Ice	
	A24N-0322	FKT-062-01-A	TAL Metals	Soil	6/10/2015	11:04	1	4 oz. jar	4 C	Ice	
	A24N-0323	FKT-062-01-B	TAL Metals	Soil	6/10/2015	11:05	1	4 oz. jar	4 C	Ice	
	A24N-0324	FKT-062-01-C	TAL Metals	Soil	6/10/2015	11:07	1	4 oz. jar	4 C	Ice	
	A24N-0325	FKT-062-01-D	TAL Metals	Soil	6/10/2015	11:09	1	4 oz. jar	4 C	Ice	
	A24N-0326	FKT-062-02-A	TAL Metals	Soil	6/10/2015	11:16	1	4 oz. jar	4 C	Ice	
	A24N-0327	FKT-062-02-B	TAL Metals	Soil	6/10/2015	11:17	1	4 oz. jar	4 C	Ice	
	A24N-0328	FKT-062-02-C	TAL Metals	Soil	6/10/2015	11:20	1	4 oz. jar	4 C	Ice	
	A24N-0329	FKT-062-02-D	TAL Metals	Soil	6/10/2015	11:23	1	4 oz. jar	4 C	Ice	
	A24N-0330	FKT-062-03-A	TAL Metals	Soil	6/10/2015	11:24	1	4 oz. jar	4 C	Ice	
	A24N-0331	FKT-062-03-B	TAL Metals	Soil	6/10/2015	11:25	1	4 oz. jar	4 C	Ice	
	A24N-0332	FKT-062-03-C	TAL Metals	Soil	6/10/2015	11:26	1	4 oz. jar	4 C	Ice	
	A24N-0333	FKT-062-03-D	TAL Metals	Soil	6/10/2015	11:28	1	4 oz. jar	4 C	Ice	
	A24N-0334	FKT-062-04-A	TAL Metals	Soil	6/10/2015	11:29	1	4 oz. jar	4 C	Ice	
	A24N-0335	FKT-062-04-B	TAL Metals	Soil	6/10/2015	11:30	1	4 oz. jar	4 C	Ice	

Special Instructions:	SAMPLES TRANSFERRED FROM
	CHAIN OF CUSTODY #

Items/Reason	Relinquished by (Signature and Organization)	Date/Time	Received by (Signature and Organization)	Date/Time	Sample Condition Upon Receipt
	Tetra Tech	6/11/15			

USEPA
Date Shipped: 6/11/2015
Hand delivered

CHAIN OF CUSTODY RECORD
Site #: A24N
Joe Gawarzewski, Tetra Tech
302-283-2290

No: 2-061015-144655-0003
Cooler 3
Lab: USEPA Region II DESA
Lab Phone: 732-906-6164

Lab #	Sample #	Location	Analyses	Matrix	Collected	Sample Time	Numb Cont	Container	Preservative	Storage	Lab QC
	A24N-0336	FKT-062-04-C	TAL Metals	Soil	6/10/2015	11:32	1	4 oz. jar	4 C	Ice	
	A24N-0337	FKT-062-04-D	TAL Metals	Soil	6/10/2015	11:34	1	4 oz. jar	4 C	Ice	
	A24N-0338	FKT-062-05-A	TAL Metals	Soil	6/10/2015	11:37	1	4 oz. jar	4 C	Ice	
	A24N-0340	FKT-062-05-B	TAL Metals	Soil	6/10/2015	11:38	1	4 oz. jar	4 C	Ice	
	A24N-0341	FKT-062-05-C	TAL Metals	Soil	6/10/2015	11:40	1	4 oz. jar	4 C	Ice	Y
	A24N-0342	FKT-062-05-G	TAL Metals	Soil	6/10/2015	11:40	1	4 oz. jar	4 C	Ice	
	A24N-0343	FKT-062-05-D	TAL Metals	Soil	6/10/2015	11:42	1	4 oz. jar	4 C	Ice	

Special Instructions:

SAMPLES TRANSFERRED FROM
CHAIN OF CUSTODY #

Items/Reason	Relinquished by (Signature and Organization)	Date/Time	Received by (Signature and Organization)	Date/Time	Sample Condition Upon Receipt
	Tetra Tech	6/11/15			

USEPA
Date Shipped: 6/12/2015
Hand delivered

CHAIN OF CUSTODY RECORD
Site #: A24N
Joe Gawarzewski, Tetra Tech
302-283-2290

No: 2-061115-101551-0004
Cooler 4
Lab: USEPA Region II DESA
Lab Phone: 732-906-6164

Lab #	Sample #	Location	Analyses	Matrix	Collected	Sample Time	Numb Cont	Container	Preservative	Storage	Lab QC
	A24N-0007	FKT-RB061115	TAL Metals	RINSATE BLANK	6/11/2015	18:00	1	1 L poly	4 C	Ice	
	A24N-0344	FKT-065-01-A	TAL Metals	Soil	6/10/2015	13:13	1	4 oz. jar	4 C	Ice	Y
	A24N-0345	FKT-065-01-B	TAL Metals	Soil	6/10/2015	13:14	1	4 oz. jar	4 C	Ice	
	A24N-0346	FKT-065-01-C	TAL Metals	Soil	6/10/2015	13:17	1	4 oz. jar	4 C	Ice	
	A24N-0347	FKT-065-01-D	TAL Metals	Soil	6/10/2015	13:20	1	4 oz. jar	4 C	Ice	
	A24N-0348	FKT-065-01-E	TAL Metals	Soil	6/10/2015	13:13	1	4 oz. jar	4 C	Ice	
	A24N-0349	FKT-065-02-A	TAL Metals	Soil	6/10/2015	13:27	1	4 oz. jar	4 C	Ice	
	A24N-0350	FKT-065-02-B	TAL Metals	Soil	6/10/2015	13:28	1	4 oz. jar	4 C	Ice	
	A24N-0351	FKT-065-02-C	TAL Metals	Soil	6/10/2015	13:30	1	4 oz. jar	4 C	Ice	
	A24N-0353	FKT-065-03-A	TAL Metals	Soil	6/10/2015	13:36	1	4 oz. jar	4 C	Ice	
	A24N-0354	FKT-065-03-B	TAL Metals	Soil	6/10/2015	13:37	1	4 oz. jar	4 C	Ice	
	A24N-0355	FKT-065-03-C	TAL Metals	Soil	6/10/2015	13:39	1	4 oz. jar	4 C	Ice	
	A24N-0356	FKT-065-03-D	TAL Metals	Soil	6/10/2015	13:41	1	4 oz. jar	4 C	Ice	
	A24N-0357	FKT-039-01-A	TAL Metals	Soil	6/10/2015	14:15	1	4 oz. jar	4 C	Ice	
	A24N-0358	FKT-039-01-B	TAL Metals	Soil	6/10/2015	14:20	1	4 oz. jar	4 C	Ice	
	A24N-0359	FKT-039-01-C	TAL Metals	Soil	6/10/2015	14:25	1	4 oz. jar	4 C	Ice	
	A24N-0360	FKT-039-01-D	TAL Metals	Soil	6/10/2015	14:30	1	4 oz. jar	4 C	Ice	
	A24N-0361	FKT-039-02-A	TAL Metals	Soil	6/10/2015	14:31	1	4 oz. jar	4 C	Ice	

Special Instructions:

SAMPLES TRANSFERRED FROM
CHAIN OF CUSTODY #

Items/Reason	Relinquished by (Signature and Organization)	Date/Time	Received by (Signature and Organization)	Date/Time	Sample Condition Upon Receipt
	TetraTech	6/6/15		6/12/15 9:20 AM	INTACT

Direct from sampling, chilling begun at 6/12/15

USEPA
Date Shipped: 6/12/2015
Hand delivered

CHAIN OF CUSTODY RECORD
Site #: A24N
Joe Gawarzewski, Tetra Tech
302-283-2290

No: 2-061115-101551-0004
Cooler 4
Lab: USEPA Region II DESA
Lab Phone: 732-906-6164

Lab #	Sample #	Location	Analyses	Matrix	Collected	Sample Time	Numb Cont	Container	Preservative	Storage	Lab QC
	A24N-0362	FKT-039-02-B	TAL Metals	Soil	6/10/2015	14:33	1	4 oz. jar	4 C	Ice	
	A24N-0363	FKT-039-02-C	TAL Metals	Soil	6/10/2015	14:35	1	4 oz. jar	4 C	Ice	
	A24N-0364	FKT-039-02-H	TAL Metals	Soil	6/10/2015	14:40	1	4 oz. jar	4 C	Ice	
	A24N-0365	FKT-039-02-D	TAL Metals	Soil	6/10/2015	14:40	1	4 oz. jar	4 C	Ice	Y
	A24N-0366	FKT-039-03-A	TAL Metals	Soil	6/10/2015	14:45	1	4 oz. jar	4 C	Ice	
	A24N-0367	FKT-039-03-B	TAL Metals	Soil	6/10/2015	14:46	1	4 oz. jar	4 C	Ice	
	A24N-0368	FKT-039-03-C	TAL Metals	Soil	6/10/2015	14:47	1	4 oz. jar	4 C	Ice	
	A24N-0369	FKT-039-03-D	TAL Metals	Soil	6/10/2015	14:50	1	4 oz. jar	4 C	Ice	
	A24N-0370	FKT-039-04-A	TAL Metals	Soil	6/10/2015	14:51	1	4 oz. jar	4 C	Ice	
	A24N-0371	FKT-039-04-B	TAL Metals	Soil	6/10/2015	14:55	1	4 oz. jar	4 C	Ice	
	A24N-0372	FKT-039-05-A	TAL Metals	Soil	6/10/2015	15:15	1	4 oz. jar	4 C	Ice	
	A24N-0373	FKT-039-05-B	TAL Metals	Soil	6/10/2015	15:16	1	4 oz. jar	4 C	Ice	
	A24N-0374	FKT-039-05-C	TAL Metals	Soil	6/10/2015	15:17	1	4 oz. jar	4 C	Ice	
	A24N-0375	FKT-039-05-D	TAL Metals	Soil	6/10/2015	15:18	1	4 oz. jar	4 C	Ice	

Special Instructions:

SAMPLES TRANSFERRED FROM
CHAIN OF CUSTODY #

Items/Reason	Relinquished by (Signature and Organization)	Date/Time	Received by (Signature and Organization)	Date/Time	Sample Condition Upon Receipt
	Tetra Tech	6/12/15		6/12/15 9:20 AM	INTACT

USEPA
Date Shipped: 6/15/2015
Hand delivered

CHAIN OF CUSTODY RECORD
Site #: A24N
Joe Gawarzewski, Tetra Tech
302-283-2290

No: 2-061215-140724-0005
Cooler 5
Lab: USEPA Region II DESA
Lab Phone: 732-906-6164

Lab #	Sample #	Location	Analyses	Matrix	Collected	Sample Time	Numb Cont	Container	Preservative	Storage	Lab QC
	A24N-0008	FKT-RB061215	TAL Metals	RINSATE BLANK	6/12/2015	13:30	1	1 L poly	4 C	Ice	
	A24N-0376	FKT-071-01-A	TAL Metals	Soil	6/12/2015	10:00	1	4 oz. jar	4 C	Ice	
	A24N-0377	FKT-071-01-B	TAL Metals	Soil	6/12/2015	10:05	1	4 oz. jar	4 C	Ice	
	A24N-0378	FKT-071-01-C	TAL Metals	Soil	6/12/2015	10:10	1	4 oz. jar	4 C	Ice	
	A24N-0379	FKT-071-01-D	TAL Metals	Soil	6/12/2015	10:15	1	4 oz. jar	4 C	Ice	
	A24N-0380	FKT-071-02-A	TAL Metals	Soil	6/12/2015	10:20	1	4 oz. jar	4 C	Ice	
	A24N-0381	FKT-071-02-B	TAL Metals	Soil	6/12/2015	10:23	1	4 oz. jar	4 C	Ice	
	A24N-0382	FKT-071-02-C	TAL Metals	Soil	6/12/2015	10:25	1	4 oz. jar	4 C	Ice	
	A24N-0383	FKT-071-02-D	TAL Metals	Soil	6/12/2015	10:27	1	4 oz. jar	4 C	Ice	
	A24N-0384	FKT-071-03-A	TAL Metals	Soil	6/12/2015	10:30	1	4 oz. jar	4 C	Ice	Y
	A24N-0385	FKT-071-03-B	TAL Metals	Soil	6/12/2015	10:32	1	4 oz. jar	4 C	Ice	
	A24N-0386	FKT-071-03-C	TAL Metals	Soil	6/12/2015	10:35	1	4 oz. jar	4 C	Ice	
	A24N-0387	FKT-071-03-D	TAL Metals	Soil	6/12/2015	10:37	1	4 oz. jar	4 C	Ice	
	A24N-0388	FKT-077-01-A	TAL Metals	Soil	6/12/2015	11:40	1	4 oz. jar	4 C	Ice	
	A24N-0389	FKT-077-01-B	TAL Metals	Soil	6/12/2015	11:42	1	4 oz. jar	4 C	Ice	
	A24N-0390	FKT-077-01-C	TAL Metals	Soil	6/12/2015	11:43	1	4 oz. jar	4 C	Ice	
	A24N-0391	FKT-077-01-D	TAL Metals	Soil	6/12/2015	11:45	1	4 oz. jar	4 C	Ice	
	A24N-0392	FKT-077-02-A	TAL Metals	Soil	6/12/2015	11:47	1	4 oz. jar	4 C	Ice	

Special Instructions:

SAMPLES TRANSFERRED FROM
CHAIN OF CUSTODY #

Items/Reason	Relinquished by (Signature and Organization)	Date/Time	Received by (Signature and Organization)	Date/Time	Sample Condition Upon Receipt
Sample Collection	Joe Gawarzewski Tetratech	6/15/15	[illegible]	6/15/15 10:40	INTACT

Direct from sampling, chilling begins at 6/15/15

USEPA
Date Shipped: 6/15/2015
Hand delivered

CHAIN OF CUSTODY RECORD
Site #: A24N
Joe Gawarzewski, Tetra Tech
302-283-2290

No: 2-061215-140724-0005
Cooler 5
Lab: USEPA Region II DESA
Lab Phone: 732-906-6164

Lab #	Sample #	Location	Analyses	Matrix	Collected	Sample Time	Numb Cont	Container	Preservative	Storage	Lab QC
	A24N-0396	FKT-077-03-A	TAL Metals	Soil	6/12/2015	11:57	1	4 oz. jar	4 C	Ice	N
	A24N-0397	FKT-077-03-B	TAL Metals	Soil	6/12/2015	11:58	1	4 oz. jar	4 C	Ice	
	A24N-0398	FKT-077-03-C	TAL Metals	Soil	6/12/2015	11:59	1	4 oz. jar	4 C	Ice	
	A24N-0399	FKT-077-03-D	TAL Metals	Soil	6/12/2015	12:00	1	4 oz. jar	4 C	Ice	
	A24N-0400	FKT-078-01-A	TAL Metals	Soil	6/12/2015	11:00	1	4 oz. jar	4 C	Ice	
	A24N-0401	FKT-078-01-B	TAL Metals	Soil	6/12/2015	11:03	1	4 oz. jar	4 C	Ice	
	A24N-0402	FKT-078-01-C	TAL Metals	Soil	6/12/2015	11:05	1	4 oz. jar	4 C	Ice	
	A24N-0403	FKT-078-01-D	TAL Metals	Soil	6/12/2015	11:07	1	4 oz. jar	4 C	Ice	
	A24N-0404	FKT-078-02-A	TAL Metals	Soil	6/12/2015	11:10	1	4 oz. jar	4 C	Ice	
	A24N-0405	FKT-078-02-B	TAL Metals	Soil	6/12/2015	11:12	1	4 oz. jar	4 C	Ice	
	A24N-0406	FKT-078-02-C	TAL Metals	Soil	6/12/2015	11:15	1	4 oz. jar	4 C	Ice	
	A24N-0407	FKT-078-02-D	TAL Metals	Soil	6/12/2015	11:17	1	4 oz. jar	4 C	Ice	
	A24N-0408	FKT-078-03-A	TAL Metals	Soil	6/12/2015	11:20	1	4 oz. jar	4 C	Ice	
	A24N-0409	FKT-078-03-B	TAL Metals	Soil	6/12/2015	11:23	1	4 oz. jar	4 C	Ice	
	A24N-0410	FKT-078-03-C	TAL Metals	Soil	6/12/2015	11:25	1	4 oz. jar	4 C	Ice	
	A24N-0411	FKT-078-03-D	TAL Metals	Soil	6/12/2015	11:30	1	4 oz. jar	4 C	Ice	Y
	A24N-0412	FKT-071-03-E	TAL Metals	Soil	6/12/2015	10:30	1	4 oz. jar	4 C	Ice	
	A24N-0413	FKT-078-03-H	TAL Metals	Soil	6/12/2015	11:30	1	4 oz. jar	4 C	Ice	N

Special Instructions:

SAMPLES TRANSFERRED FROM
CHAIN OF CUSTODY #

Items/Reason	Relinquished by (Signature and Organization)	Date/Time	Received by (Signature and Organization)	Date/Time	Sample Condition Upon Receipt
Sample Collection	J. Gawarzewski tetra tech	6/15/15		6/15/15 10:40	INTACT

USEPA
Date Shipped: 6/16/2015
Hand delivered

CHAIN OF CUSTODY RECORD
Site #: A24N
Joe Gawarzewski, Tetra Tech
302-283-2290

No: 2-061615-091746-0006
Cooler 6
Lab: USEPA Region II DESA
Lab Phone: 732-906-6164

Lab #	Sample #	Location	Analyses	Matrix	Collected	Sample Time	Numb Cont	Container	Preservative	Storage	Lab QC
	A24N-0136	FKT-RB061515	TAL Metals	RINSATE BLANK	6/15/2015	15:30	1	1 L poly	4 C	Ice	
	A24N-0414	FKT-051-01-A	TAL Metals	Soil	6/15/2015	11:40	1	4 oz. jar	4 C	Ice	
	A24N-0415	FKT-051-01-B	TAL Metals	Soil	6/15/2015	11:45	1	4 oz. jar	4 C	Ice	
	A24N-0416	FKT-051-01-C	TAL Metals	Soil	6/15/2015	11:50	1	4 oz. jar	4 C	Ice	
	A24N-0417	FKT-051-01-D	TAL Metals	Soil	6/15/2015	11:55	1	4 oz. jar	4 C	Ice	
	A24N-0418	FKT-051-02-A	TAL Metals	Soil	6/15/2015	12:00	1	4 oz. jar	4 C	Ice	
	A24N-0419	FKT-051-02-B	TAL Metals	Soil	6/15/2015	12:05	1	4 oz. jar	4 C	Ice	
	A24N-0420	FKT-051-02-C	TAL Metals	Soil	6/15/2015	12:10	1	4 oz. jar	4 C	Ice	
	A24N-0421	FKT-051-02-D	TAL Metals	Soil	6/15/2015	12:15	1	4 oz. jar	4 C	Ice	
	A24N-0422	FKT-051-03-A	TAL Metals	Soil	6/15/2015	12:20	1	4 oz. jar	4 C	Ice	
	A24N-0423	FKT-051-03-B	TAL Metals	Soil	6/15/2015	12:25	1	4 oz. jar	4 C	Ice	
	A24N-0424	FKT-051-03-C	TAL Metals	Soil	6/15/2015	12:30	1	4 oz. jar	4 C	Ice	
	A24N-0425	FKT-051-03-D	TAL Metals	Soil	6/15/2015	12:35	1	4 oz. jar	4 C	Ice	
	A24N-0426	FKT-051-04-A	TAL Metals	Soil	6/15/2015	12:40	1	4 oz. jar	4 C	Ice	
	A24N-0427	FKT-051-04-B	TAL Metals	Soil	6/15/2015	12:45	1	4 oz. jar	4 C	Ice	
	A24N-0428	FKT-051-04-C	TAL Metals	Soil	6/15/2015	12:50	1	4 oz. jar	4 C	Ice	
	A24N-0429	FKT-051-04-D	TAL Metals	Soil	6/15/2015	12:55	1	4 oz. jar	4 C	Ice	
	A24N-0430	FKT-051-05-A	TAL Metals	Soil	6/15/2015	13:00	1	4 oz. jar	4 C	Ice	

Special Instructions:

SAMPLES TRANSFERRED FROM
CHAIN OF CUSTODY #

Items/Reason	Relinquished by (Signature and Organization)	Date/Time	Received by (Signature and Organization)	Date/Time	Sample Condition Upon Receipt
	Bill Weber / Tetra Tech	6/16/15 0930		6/16/15 11:50	INTACT

Direct from Sampling, chilling began. 2d 6/16/15

USEPA
Date Shipped: 6/16/2015
Hand delivered

CHAIN OF CUSTODY RECORD
Site #: A24N
Joe Gawarzewski, Tetra Tech
302-283-2290

No: 2-061615-091746-0006
Cooler 6
Lab: USEPA Region II DESA
Lab Phone: 732-906-6164

Lab #	Sample #	Location	Analyses	Matrix	Collected	Sample Time	Numb Cont	Container	Preservative	Storage	Lab QC
	A24N-0431	FKT-051-05-B	TAL Metals	Soil	6/15/2015	13:05	1	4 oz. jar	4 C	Ice	
	A24N-0432	FKT-051-05-C	TAL Metals	Soil	6/15/2015	13:10	1	4 oz. jar	4 C	Ice	
	A24N-0433	FKT-051-05-D	TAL Metals	Soil	6/15/2015	13:15	1	4 oz. jar	4 C	Ice	
	A24N-0434	FKT-051-06-A	TAL Metals	Soil	6/15/2015	13:20	1	4 oz. jar	4 C	Ice	
	A24N-0435	FKT-051-06-B	TAL Metals	Soil	6/15/2015	13:25	1	4 oz. jar	4 C	Ice	Y
	A24N-0436	FKT-051-06-C	TAL Metals	Soil	6/15/2015	13:30	1	4 oz. jar	4 C	Ice	
	A24N-0437	FKT-051-06-D	TAL Metals	Soil	6/15/2015	13:35	1	4 oz. jar	4 C	Ice	
	A24N-0438	FKT-051-06-F	TAL Metals	Soil	6/15/2015	13:25	1	4 oz. jar	4 C	Ice	
	A24N-0439	FKT-081-01-A	TAL Metals	Soil	6/15/2015	13:00	1	4 oz. jar	4 C	Ice	Y
	A24N-0440	FKT-081-01-B	TAL Metals	Soil	6/15/2015	13:05	1	4 oz. jar	4 C	Ice	
	A24N-0441	FKT-081-01-C	TAL Metals	Soil	6/15/2015	13:10	1	4 oz. jar	4 C	Ice	
	A24N-0442	FKT-081-01-D	TAL Metals	Soil	6/15/2015	13:15	1	4 oz. jar	4 C	Ice	
	A24N-0443	FKT-081-01-E	TAL Metals	Soil	6/15/2015	13:00	1	4 oz. jar	4 C	Ice	
	A24N-0444	FKT-081-02-A	TAL Metals	Soil	6/15/2015	13:20	1	4 oz. jar	4 C	Ice	
	A24N-0445	FKT-081-02-B	TAL Metals	Soil	6/15/2015	13:25	1	4 oz. jar	4 C	Ice	
	A24N-0446	FKT-081-02-C	TAL Metals	Soil	6/15/2015	13:30	1	4 oz. jar	4 C	Ice	
	A24N-0447	FKT-081-02-D	TAL Metals	Soil	6/15/2015	13:35	1	4 oz. jar	4 C	Ice	
	A24N-0448	FKT-057-01-A	TAL Metals	Soil	6/15/2015	14:05	1	4 oz. jar	4 C	Ice	
	A24N-0449	FKT-057-01-B	TAL Metals	Soil	6/15/2015	14:10	1	4 oz. jar	4 C	Ice	

Special Instructions:

SAMPLES TRANSFERRED FROM
CHAIN OF CUSTODY #

Items/Reason	Relinquished by (Signature and Organization)	Date/Time	Received by (Signature and Organization)	Date/Time	Sample Condition Upon Receipt
	Bob Weiss / Tetra Tech	6/16/15 0930		6/16/15 11:30	INTACT

USEPA
Date Shipped: 6/16/2015
Hand delivered

CHAIN OF CUSTODY RECORD
Site #: A24N
Joe Gawarzewski, Tetra Tech
302-283-2290

No: 2-061615-091746-0006
Cooler 6
Lab: USEPA Region II DESA
Lab Phone: 732-906-6164

Lab #	Sample #	Location	Analyses	Matrix	Collected	Sample Time	Numb Cont	Container	Preservative	Storage	Lab QC
	A24N-0450	FKT-057-01-C	TAL Metals	Soil	6/15/2015	14:15	1	4 oz. jar	4 C	Ice	
	A24N-0451	FKT-057-01-D	TAL Metals	Soil	6/15/2015	14:20	1	4 oz. jar	4 C	Ice	
	A24N-0452	FKT-057-02-A	TAL Metals	Soil	6/15/2015	14:25	1	4 oz. jar	4 C	Ice	
	A24N-0453	FKT-057-02-B	TAL Metals	Soil	6/15/2015	14:30	1	4 oz. jar	4 C	Ice	
	A24N-0454	FKT-057-02-C	TAL Metals	Soil	6/15/2015	14:32	1	4 oz. jar	4 C	Ice	
	A24N-0455	FKT-057-02-D	TAL Metals	Soil	6/15/2015	14:35	1	4 oz. jar	4 C	Ice	
	A24N-0456	FKT-057-03-A	TAL Metals	Soil	6/15/2015	14:36	1	4 oz. jar	4 C	Ice	
	A24N-0457	FKT-057-03-B	TAL Metals	Soil	6/15/2015	14:37	1	4 oz. jar	4 C	Ice	
	A24N-0458	FKT-057-03-C	TAL Metals	Soil	6/15/2015	14:38	1	4 oz. jar	4 C	Ice	Y
	A24N-0459	FKT-057-03-D	TAL Metals	Soil	6/15/2015	14:40	1	4 oz. jar	4 C	Ice	
	A24N-0460	FKT-057-03-G	TAL Metals	Soil	6/15/2015	14:38	1	4 oz. jar	4 C	Ice	
	A24N-0461	FKT-057-04-A	TAL Metals	Soil	6/15/2015	14:41	1	4 oz. jar	4 C	Ice	
	A24N-0462	FKT-057-04-B	TAL Metals	Soil	6/15/2015	14:43	1	4 oz. jar	4 C	Ice	
	A24N-0463	FKT-057-04-C	TAL Metals	Soil	6/15/2015	14:45	1	4 oz. jar	4 C	Ice	
	A24N-0464	FKT-057-04-D	TAL Metals	Soil	6/15/2015	14:47	1	4 oz. jar	4 C	Ice	
	A24N-0465	FKT-076-01-A	TAL Metals	Soil	6/15/2015	14:45	1	4 oz. jar	4 C	Ice	
	A24N-0466	FKT-076-01-B	TAL Metals	Soil	6/15/2015	14:50	1	4 oz. jar	4 C	Ice	
	A24N-0467	FKT-076-01-C	TAL Metals	Soil	6/15/2015	14:51	1	4 oz. jar	4 C	Ice	
	A24N-0468	FKT-076-01-D	TAL Metals	Soil	6/15/2015	14:52	1	4 oz. jar	4 C	Ice	

Special Instructions:

SAMPLES TRANSFERRED FROM
CHAIN OF CUSTODY #

Items/Reason	Relinquished by (Signature and Organization)	Date/Time	Received by (Signature and Organization)	Date/Time	Sample Condition Upon Receipt
	Brett Wren / Tetra Tech	6/16/15 0930		6/16/15 11:50	INTACT

USEPA
Date Shipped: 6/16/2015
Hand delivered

CHAIN OF CUSTODY RECORD
Site #: A24N
Joe Gawarzewski, Tetra Tech
302-283-2290

No: 2-061615-091746-0006
Cooler 6
Lab: USEPA Region II DESA
Lab Phone: 732-906-6164

Lab #	Sample #	Location	Analyses	Matrix	Collected	Sample Time	Numb Cont	Container	Preservative	Storage	Lab QC
	A24N-0469	FKT-076-02-A	TAL Metals	Soil	6/15/2015	14:55	1	4 oz. jar	4 C	Ice	
	A24N-0470	FKT-076-02-B	TAL Metals	Soil	6/15/2015	15:00	1	4 oz. jar	4 C	Ice	
	A24N-0471	FKT-076-02-C	TAL Metals	Soil	6/15/2015	15:02	1	4 oz. jar	4 C	Ice	
	A24N-0472	FKT-076-02-D	TAL Metals	Soil	6/15/2015	15:05	1	4 oz. jar	4 C	Ice	
	A24N-0473	FKT-076-03-A	TAL Metals	Soil	6/15/2015	15:10	1	4 oz. jar	4 C	Ice	
	A24N-0474	FKT-076-03-B	TAL Metals	Soil	6/15/2015	15:12	1	4 oz. jar	4 C	Ice	
	A24N-0475	FKT-076-03-C	TAL Metals	Soil	6/15/2015	15:13	1	4 oz. jar	4 C	Ice	
	A24N-0476	FKT-076-03-D	TAL Metals	Soil	6/15/2015	15:15	1	4 oz. jar	4 C	Ice	
	A24N-0477	FKT-076-04-A	TAL Metals	Soil	6/15/2015	15:20	1	4 oz. jar	4 C	Ice	
	A24N-0478	FKT-076-04-B	TAL Metals	Soil	6/15/2015	15:21	1	4 oz. jar	4 C	Ice	
	A24N-0479	FKT-076-04-C	TAL Metals	Soil	6/15/2015	15:23	1	4 oz. jar	4 C	Ice	
	A24N-0480	FKT-076-04-D	TAL Metals	Soil	6/15/2015	15:25	1	4 oz. jar	4 C	Ice	
	A24N-0481	FKT-076-05-A	TAL Metals	Soil	6/15/2015	15:30	1	4 oz. jar	4 C	Ice	
	A24N-0482	FKT-076-05-B	TAL Metals	Soil	6/15/2015	15:31	1	4 oz. jar	4 C	Ice	
	A24N-0483	FKT-076-05-C	TAL Metals	Soil	6/15/2015	15:33	1	4 oz. jar	4 C	Ice	
	A24N-0484	FKT-076-05-D	TAL Metals	Soil	6/15/2015	15:35	1	4 oz. jar	4 C	Ice	
	A24N-0485	FKT-076-06-A	TAL Metals	Soil	6/15/2015	15:45	1	4 oz. jar	4 C	Ice	
	A24N-0486	FKT-076-06-B	TAL Metals	Soil	6/15/2015	15:46	1	4 oz. jar	4 C	Ice	Y
	A24N-0487	FKT-076-06-C	TAL Metals	Soil	6/15/2015	15:47	1	4 oz. jar	4 C	Ice	

Special Instructions:

SAMPLES TRANSFERRED FROM
CHAIN OF CUSTODY #

Items/Reason	Relinquished by (Signature and Organization)	Date/Time	Received by (Signature and Organization)	Date/Time	Sample Condition Upon Receipt
	Beth Lucas / Tetra Tech	6/16/15 0930		6/16/15 11:50	INTACT

USEPA
Date Shipped: 6/16/2015
Hand delivered

CHAIN OF CUSTODY RECORD
Site #: A24N
Joe Gawarzewski, Tetra Tech
302-283-2290

No: 2-061615-091746-0006
Cooler 6
Lab: USEPA Region II DESA
Lab Phone: 732-906-6164

Lab #	Sample #	Location	Analyses	Matrix	Collected	Sample Time	Numb Cont	Container	Preservative	Storage	Lab QC
	A24N-0488	FKT-076-06-D	TAL Metals	Soil	6/15/2015	15:50	1	4 oz. jar	4 C	Ice	
	A24N-0489	FKT-076-06-F	TAL Metals	Soil	6/15/2015	15:46	1	4 oz. jar	4 C	Ice	

Special Instructions:

SAMPLES TRANSFERRED FROM
CHAIN OF CUSTODY #

Items/Reason	Relinquished by (Signature and Organization)	Date/Time	Received by (Signature and Organization)	Date/Time	Sample Condition Upon Receipt
	Beth Weiss / Tetra Tech	6/16/15 0930		6/16/15 11:30	INTACT

USEPA
Date Shipped: 6/18/2015
Hand delivered

CHAIN OF CUSTODY RECORD
Site #: A24N
Joe Gawarzewski, Tetra Tech
302-283-2290

No: 2-061715-173649-0007
Coolers 7 and 8
Lab: USEPA Region II DESA
Lab Phone: 732-906-6164

Lab #	Sample #	Location	Analyses	Matrix	Collected	Sample Time	Numb Cont	Container	Preservative	Storage	Lab QC
	A24N-0137	FKT-RB061715	TAL Metals	RINSATE BLANK	6/17/2015	17:00	1	1 L poly	4 C	Ice	
	A24N-0490	FKT-055-01-A	TAL Metals	Soil	6/17/2015	09:55	1	8 oz. jar	4 C	Ice	
	A24N-0491	FKT-055-01-B	TAL Metals	Soil	6/17/2015	09:56	1	8 oz. jar	4 C	Ice	
	A24N-0492	FKT-055-01-C	TAL Metals	Soil	6/17/2015	09:59	1	8 oz. jar	4 C	Ice	
	A24N-0493	FKT-055-01-D	TAL Metals	Soil	6/17/2015	10:01	1	8 oz. jar	4 C	Ice	
	A24N-0494	FKT-055-02-A	TAL Metals	Soil	6/17/2015	10:05	1	8 oz. jar	4 C	Ice	
	A24N-0495	FKT-055-02-B	TAL Metals	Soil	6/17/2015	10:07	1	8 oz. jar	4 C	Ice	
	A24N-0496	FKT-055-02-C	TAL Metals	Soil	6/17/2015	10:09	1	8 oz. jar	4 C	Ice	
	A24N-0497	FKT-055-02-D	TAL Metals	Soil	6/17/2015	10:12	1	8 oz. jar	4 C	Ice	
	A24N-0498	FKT-055-03-A	TAL Metals	Soil	6/17/2015	10:15	1	8 oz. jar	4 C	Ice	
	A24N-0499	FKT-055-03-B	TAL Metals	Soil	6/17/2015	10:17	1	8 oz. jar	4 C	Ice	
	A24N-0500	FKT-055-03-C	TAL Metals	Soil	6/17/2015	10:20	1	8 oz. jar	4 C	Ice	
	A24N-0501	FKT-055-03-D	TAL Metals	Soil	6/17/2015	10:22	1	8 oz. jar	4 C	Ice	
	A24N-0502	FKT-055-04-A	TAL Metals	Soil	6/17/2015	10:24	1	8 oz. jar	4 C	Ice	
	A24N-0503	FKT-055-04-B	TAL Metals	Soil	6/17/2015	10:26	1	8 oz. jar	4 C	Ice	
	A24N-0504	FKT-055-04-C	TAL Metals	Soil	6/17/2015	10:30	1	8 oz. jar	4 C	Ice	
	A24N-0505	FKT-055-04-D	TAL Metals	Soil	6/17/2015	10:31	1	8 oz. jar	4 C	Ice	
	A24N-0506	FKT-055-05-A	TAL Metals	Soil	6/17/2015	10:35	1	8 oz. jar	4 C	Ice	

Special Instructions:

SAMPLES TRANSFERRED FROM
CHAIN OF CUSTODY #

Items/Reason	Relinquished by (Signature and Organization)	Date/Time	Received by (Signature and Organization)	Date/Time	Sample Condition Upon Receipt
	Brett Weee Tetra Tech	6/18/15 0800	[signature]	6/18/15 11:45	INTACT

Direct from Sampling, chilling begun. 6/18/15

USEPA
Date Shipped: 6/18/2015
Hand delivered

CHAIN OF CUSTODY RECORD
Site #: A24N
Joe Gawarzewski, Tetra Tech
302-283-2290

No: 2-061715-173649-0007
Coolers 7 and 8
Lab: USEPA Region II DESA
Lab Phone: 732-906-6164

Lab #	Sample #	Location	Analyses	Matrix	Collected	Sample Time	Numb Cont	Container	Preservative	Storage	Lab QC
	A24N-0507	FKT-055-05-B	TAL Metals	Soil	6/17/2015	10:37	1	8 oz. jar	4 C	Ice	Y
	A24N-0508	FKT-055-05-C	TAL Metals	Soil	6/17/2015	10:40	1	8 oz. jar	4 C	Ice	
	A24N-0509	FKT-055-05-D	TAL Metals	Soil	6/17/2015	10:42	1	8 oz. jar	4 C	Ice	
	A24N-0510	FKT-055-06-A	TAL Metals	Soil	6/17/2015	10:45	1	8 oz. jar	4 C	Ice	
	A24N-0511	FKT-055-06-B	TAL Metals	Soil	6/17/2015	10:47	1	8 oz. jar	4 C	Ice	
	A24N-0512	FKT-055-06-C	TAL Metals	Soil	6/17/2015	10:50	1	8 oz. jar	4 C	Ice	
	A24N-0513	FKT-055-06-D	TAL Metals	Soil	6/17/2015	10:52	1	8 oz. jar	4 C	Ice	
	A24N-0514	FKT-055-07-A	TAL Metals	Soil	6/17/2015	10:55	1	8 oz. jar	4 C	Ice	
	A24N-0515	FKT-055-07-B	TAL Metals	Soil	6/17/2015	10:57	1	4 oz. jar	4 C	Ice	
	A24N-0516	FKT-055-07-C	TAL Metals	Soil	6/17/2015	11:00	1	4 oz. jar	4 C	Ice	
	A24N-0517	FKT-055-07-D	TAL Metals	Soil	6/17/2015	11:02	1	4 oz. jar	4 C	Ice	
	A24N-0518	FKT-055-08-A	TAL Metals	Soil	6/17/2015	11:04	1	4 oz. jar	4 C	Ice	
	A24N-0519	FKT-055-08-B	TAL Metals	Soil	6/17/2015	11:06	1	4 oz. jar	4 C	Ice	
	A24N-0520	FKT-055-08-C	TAL Metals	Soil	6/17/2015	11:10	1	4 oz. jar	4 C	Ice	
	A24N-0521	FKT-055-08-D	TAL Metals	Soil	6/17/2015	11:12	1	4 oz. jar	4 C	Ice	
	A24N-0522	FKT-061-01-A	TAL Metals	Soil	6/17/2015	09:40	1	4 oz. jar	4 C	Ice	Y
	A24N-0523	FKT-061-01-B	TAL Metals	Soil	6/17/2015	09:45	1	4 oz. jar	4 C	Ice	
	A24N-0524	FKT-061-01-C	TAL Metals	Soil	6/17/2015	09:50	1	4 oz. jar	4 C	Ice	
	A24N-0525	FKT-061-01-D	TAL Metals	Soil	6/17/2015	09:55	1	4 oz. jar	4 C	Ice	

Special Instructions:

SAMPLES TRANSFERRED FROM
CHAIN OF CUSTODY #

Items/Reason	Relinquished by (Signature and Organization)	Date/Time	Received by (Signature and Organization)	Date/Time	Sample Condition Upon Receipt
	Bob Wise Tetra Tech	6/18/15 0800		6/18/15 11:45	INTACT

USEPA
Date Shipped: 6/18/2015
Hand delivered

CHAIN OF CUSTODY RECORD
Site #: A24N
Joe Gawarzewski, Tetra Tech
302-283-2290

No: 2-061715-173649-0007
Coolers 7 and 8
Lab: USEPA Region II DESA
Lab Phone: 732-906-6164

Lab #	Sample #	Location	Analyses	Matrix	Collected	Sample Time	Numb Cont	Container	Preservative	Storage	Lab QC
	A24N-0526	FKT-061-02-A	TAL Metals	Soil	6/17/2015	10:00	1	4 oz. jar	4 C	Ice	
	A24N-0527	FKT-061-02-B	TAL Metals	Soil	6/17/2015	10:02	1	4 oz. jar	4 C	Ice	
	A24N-0528	FKT-061-02-C	TAL Metals	Soil	6/17/2015	10:05	1	4 oz. jar	4 C	Ice	
	A24N-0529	FKT-061-02-D	TAL Metals	Soil	6/17/2015	10:07	1	4 oz. jar	4 C	Ice	
	A24N-0530	FKT-061-03-A	TAL Metals	Soil	6/17/2015	10:10	1	4 oz. jar	4 C	Ice	
	A24N-0531	FKT-061-03-B	TAL Metals	Soil	6/17/2015	10:15	1	4 oz. jar	4 C	Ice	
	A24N-0532	FKT-061-03-C	TAL Metals	Soil	6/17/2015	10:20	1	4 oz. jar	4 C	Ice	
	A24N-0533	FKT-061-03-D	TAL Metals	Soil	6/17/2015	10:25	1	4 oz. jar	4 C	Ice	
	A24N-0534	FKT-061-04-A	TAL Metals	Soil	6/17/2015	10:30	1	4 oz. jar	4 C	Ice	
	A24N-0535	FKT-061-04-B	TAL Metals	Soil	6/17/2015	10:35	1	4 oz. jar	4 C	Ice	
	A24N-0536	FKT-061-04-C	TAL Metals	Soil	6/17/2015	10:40	1	4 oz. jar	4 C	Ice	
	A24N-0537	FKT-061-04-D	TAL Metals	Soil	6/17/2015	10:45	1	4 oz. jar	4 C	Ice	
	A24N-0538	FKT-049-01-A	TAL Metals	Soil	6/17/2015	13:00	1	8 oz. jar	4 C	Ice	
	A24N-0539	FKT-049-01-B	TAL Metals	Soil	6/17/2015	13:02	1	8 oz. jar	4 C	Ice	
	A24N-0540	FKT-049-01-C	TAL Metals	Soil	6/17/2015	13:04	1	8 oz. jar	4 C	Ice	
	A24N-0541	FKT-049-01-D	TAL Metals	Soil	6/17/2015	13:05	1	8 oz. jar	4 C	Ice	
	A24N-0542	FKT-049-02-A	TAL Metals	Soil	6/17/2015	13:10	1	8 oz. jar	4 C	Ice	
	A24N-0543	FKT-049-02-B	TAL Metals	Soil	6/17/2015	13:12	1	8 oz. jar	4 C	Ice	
	A24N-0544	FKT-049-02-C	TAL Metals	Soil	6/17/2015	13:15	1	8 oz. jar	4 C	Ice	

Special Instructions:	SAMPLES TRANSFERRED FROM CHAIN OF CUSTODY #

Items/Reason	Relinquished by (Signature and Organization)	Date/Time	Received by (Signature and Organization)	Date/Time	Sample Condition Upon Receipt
	Bettelleer Tetra Tech	6/18/15 0800	[signature]	6/18/15 11:45	INTACT

USEPA
Date Shipped: 6/18/2015
Hand delivered

CHAIN OF CUSTODY RECORD
Site #: A24N
Joe Gawarzewski, Tetra Tech
302-283-2290

No: 2-061715-173649-0007
Coolers 7 and 8
Lab: USEPA Region II DESA
Lab Phone: 732-906-6164

Lab #	Sample #	Location	Analyses	Matrix	Collected	Sample Time	Numb Cont	Container	Preservative	Storage	Lab QC
	A24N-0545	FKT-049-02-D	TAL Metals	Soil	6/17/2015	13:20	1	8 oz. jar	4 C	Ice	
	A24N-0546	FKT-049-03-A	TAL Metals	Soil	6/17/2015	13:25	1	8 oz. jar	4 C	Ice	
	A24N-0547	FKT-049-03-B	TAL Metals	Soil	6/17/2015	13:27	1	8 oz. jar	4 C	Ice	
	A24N-0548	FKT-049-03-C	TAL Metals	Soil	6/17/2015	13:30	1	8 oz. jar	4 C	Ice	
	A24N-0549	FKT-049-03-D	TAL Metals	Soil	6/17/2015	13:32	1	8 oz. jar	4 C	Ice	
	A24N-0550	FKT-049-04-A	TAL Metals	Soil	6/17/2015	13:35	1	8 oz. jar	4 C	Ice	
	A24N-0551	FKT-049-04-B	TAL Metals	Soil	6/17/2015	13:37	1	8 oz. jar	4 C	Ice	
	A24N-0552	FKT-049-04-C	TAL Metals	Soil	6/17/2015	13:38	1	8 oz. jar	4 C	Ice	
	A24N-0553	FKT-049-04-D	TAL Metals	Soil	6/17/2015	13:40	1	8 oz. jar	4 C	Ice	
	A24N-0554	FKT-061-01-E	TAL Metals	Soil	6/17/2015	09:40	1	4 oz. jar	4 C	Ice	
	A24N-0555	FKT-055-05-F	TAL Metals	Soil	6/17/2015	10:37	1	8 oz. jar	4 C	Ice	
	A24N-0556	FKT-049-05-A	TAL Metals	Soil	6/17/2015	13:42	1	8 oz. jar	4 C	Ice	
	A24N-0557	FKT-049-05-B	TAL Metals	Soil	6/17/2015	13:43	1	8 oz. jar	4 C	Ice	
	A24N-0558	FKT-049-05-C	TAL Metals	Soil	6/17/2015	13:45	1	8 oz. jar	4 C	Ice	
	A24N-0559	FKT-049-05-D	TAL Metals	Soil	6/17/2015	13:47	1	8 oz. jar	4 C	Ice	
	A24N-0560	FKT-049-06-A	TAL Metals	Soil	6/17/2015	13:50	1	8 oz. jar	4 C	Ice	Y
	A24N-0561	FKT-049-06-B	TAL Metals	Soil	6/17/2015	13:52	1	8 oz. jar	4 C	Ice	
	A24N-0562	FKT-049-06-C	TAL Metals	Soil	6/17/2015	13:55	1	8 oz. jar	4 C	Ice	
	A24N-0563	FKT-049-06-D	TAL Metals	Soil	6/17/2015	13:57	1	8 oz. jar	4 C	Ice	

Special Instructions:

SAMPLES TRANSFERRED FROM
CHAIN OF CUSTODY #

Items/Reason	Relinquished by (Signature and Organization)	Date/Time	Received by (Signature and Organization)	Date/Time	Sample Condition Upon Receipt
	Bob Weiner Tetra Tech	6/18/15 0800		6/18/15 11:45	INTACT

USEPA
Date Shipped: 6/18/2015
Hand delivered

CHAIN OF CUSTODY RECORD
Site #: A24N
Joe Gawarzewski, Tetra Tech
302-283-2290

No: 2-061715-173649-0007
Coolers 7 and 8
Lab: USEPA Region II DESA
Lab Phone: 732-906-6164

Lab #	Sample #	Location	Analyses	Matrix	Collected	Sample Time	Numb Cont	Container	Preservative	Storage	Lab QC
	A24N-0564	FKT-049-06-E	TAL Metals	Soil	6/17/2015	13:50	1	8 oz. jar	4 C	Ice	
	A24N-0565	FKT-075-01-A	TAL Metals	Soil	6/17/2015	13:15	1	8 oz. jar	4 C	Ice	
	A24N-0566	FKT-075-01-B	TAL Metals	Soil	6/17/2015	13:17	1	8 oz. jar	4 C	Ice	
	A24N-0567	FKT-075-01-C	TAL Metals	Soil	6/17/2015	13:20	1	8 oz. jar	4 C	Ice	
	A24N-0568	FKT-075-01-D	TAL Metals	Soil	6/17/2015	13:21	1	8 oz. jar	4 C	Ice	
	A24N-0569	FKT-075-02-A	TAL Metals	Soil	6/17/2015	13:25	1	8 oz. jar	4 C	Ice	
	A24N-0570	FKT-075-02-B	TAL Metals	Soil	6/17/2015	13:27	1	8 oz. jar	4 C	Ice	
	A24N-0571	FKT-075-02-C	TAL Metals	Soil	6/17/2015	13:30	1	8 oz. jar	4 C	Ice	
	A24N-0572	FKT-075-02-D	TAL Metals	Soil	6/17/2015	13:31	1	8 oz. jar	4 C	Ice	
	A24N-0573	FKT-075-03-A	TAL Metals	Soil	6/17/2015	13:35	1	8 oz. jar	4 C	Ice	
	A24N-0574	FKT-075-03-B	TAL Metals	Soil	6/17/2015	13:37	1	8 oz. jar	4 C	Ice	
	A24N-0575	FKT-075-04-A	TAL Metals	Soil	6/17/2015	13:45	1	8 oz. jar	4 C	Ice	
	A24N-0576	FKT-075-04-B	TAL Metals	Soil	6/17/2015	13:48	1	8 oz. jar	4 C	Ice	
	A24N-0577	FKT-075-04-C	TAL Metals	Soil	6/17/2015	13:51	1	8 oz. jar	4 C	Ice	
	A24N-0578	FKT-075-04-D	TAL Metals	Soil	6/17/2015	13:57	1	8 oz. jar	4 C	Ice	
	A24N-0579	FKT-075-05-A	TAL Metals	Soil	6/17/2015	14:02	1	8 oz. jar	4 C	Ice	
	A24N-0580	FKT-075-05-B	TAL Metals	Soil	6/17/2015	14:05	1	8 oz. jar	4 C	Ice	
	A24N-0581	FKT-075-05-C	TAL Metals	Soil	6/17/2015	14:07	1	8 oz. jar	4 C	Ice	
	A24N-0582	FKT-075-05-D	TAL Metals	Soil	6/17/2015	14:11	1	8 oz. jar	4 C	Ice	

Special Instructions:

SAMPLES TRANSFERRED FROM
CHAIN OF CUSTODY #

Items/Reason	Relinquished by (Signature and Organization)	Date/Time	Received by (Signature and Organization)	Date/Time	Sample Condition Upon Receipt
	Brett Weil Tetra Tech	06/18/15 0800		6/18/15 11:45	INTACT

USEPA
Date Shipped: 6/18/2015
Hand delivered

CHAIN OF CUSTODY RECORD
Site #: A24N
Joe Gawarzewski, Tetra Tech
302-283-2290

No: 2-061715-173649-0007
Coolers 7 and 8
Lab: USEPA Region II DESA
Lab Phone: 732-906-6164

Lab #	Sample #	Location	Analyses	Matrix	Collected	Sample Time	Numb Cont	Container	Preservative	Storage	Lab QC
	A24N-0583	FKT-075-06-A	TAL Metals	Soil	6/17/2015	14:18	1	8 oz. jar	4 C	Ice	Y
	A24N-0584	FKT-075-06-B	TAL Metals	Soil	6/17/2015	14:20	1	8 oz. jar	4 C	Ice	
	A24N-0585	FKT-075-06-C	TAL Metals	Soil	6/17/2015	14:22	1	8 oz. jar	4 C	Ice	
	A24N-0586	FKT-075-06-D	TAL Metals	Soil	6/17/2015	14:23	1	8 oz. jar	4 C	Ice	
	A24N-0587	FKT-075-06-E	TAL Metals	Soil	6/17/2015	14:18	1	8 oz. jar	4 C	Ice	
	A24N-0588	FKT-056-01-A	TAL Metals	Soil	6/17/2015	14:50	1	8 oz. jar	4 C	Ice	
	A24N-0589	FKT-056-01-B	TAL Metals	Soil	6/17/2015	14:52	1	8 oz. jar	4 C	Ice	
	A24N-0590	FKT-056-01-C	TAL Metals	Soil	6/17/2015	14:55	1	8 oz. jar	4 C	Ice	
	A24N-0591	FKT-056-01-D	TAL Metals	Soil	6/17/2015	14:57	1	8 oz. jar	4 C	Ice	
	A24N-0592	FKT-056-02-A	TAL Metals	Soil	6/17/2015	15:00	1	8 oz. jar	4 C	Ice	
	A24N-0593	FKT-056-02-B	TAL Metals	Soil	6/17/2015	15:02	1	8 oz. jar	4 C	Ice	
	A24N-0594	FKT-056-02-C	TAL Metals	Soil	6/17/2015	15:05	1	8 oz. jar	4 C	Ice	
	A24N-0595	FKT-056-02-D	TAL Metals	Soil	6/17/2015	15:07	1	8 oz. jar	4 C	Ice	
	A24N-0596	FKT-056-03-A	TAL Metals	Soil	6/17/2015	15:10	1	8 oz. jar	4 C	Ice	
	A24N-0597	FKT-056-03-B	TAL Metals	Soil	6/17/2015	15:12	1	8 oz. jar	4 C	Ice	
	A24N-0598	FKT-056-03-C	TAL Metals	Soil	6/17/2015	15:13	1	8 oz. jar	4 C	Ice	Y
	A24N-0599	FKT-056-03-D	TAL Metals	Soil	6/17/2015	15:15	1	8 oz. jar	4 C	Ice	
	A24N-0600	FKT-056-04-A	TAL Metals	Soil	6/17/2015	15:20	1	8 oz. jar	4 C	Ice	
	A24N-0601	FKT-056-04-B	TAL Metals	Soil	6/17/2015	15:23	1	8 oz. jar	4 C	Ice	

Special Instructions:

SAMPLES TRANSFERRED FROM
CHAIN OF CUSTODY #

Items/Reason	Relinquished by (Signature and Organization)	Date/Time	Received by (Signature and Organization)	Date/Time	Sample Condition Upon Receipt
	Brett Arel Tetra Tech	6/18/15 0800		6/18/15 11:45	INTACT

USEPA
Date Shipped: 6/18/2015
Hand delivered

CHAIN OF CUSTODY RECORD
Site #: A24N
Joe Gawarzewski, Tetra Tech
302-283-2290

No: 2-061715-173649-0007
Coolers 7 and 8
Lab: USEPA Region II DESA
Lab Phone: 732-906-6164

Lab #	Sample #	Location	Analyses	Matrix	Collected	Sample Time	Numb Cont	Container	Preservative	Storage	Lab QC
	A24N-0602	FKT-056-04-C	TAL Metals	Soil	6/17/2015	15:25	1	8 oz. jar	4 C	Ice	
	A24N-0603	FKT-056-04-D	TAL Metals	Soil	6/17/2015	15:30	1	8 oz. jar	4 C	Ice	
	A24N-0604	FKT-056-03-G	TAL Metals	Soil	6/17/2015	15:13	1	8 oz. jar	4 C	Ice	

Special Instructions:

SAMPLES TRANSFERRED FROM
CHAIN OF CUSTODY #

Items/Reason	Relinquished by (Signature and Organization)	Date/Time	Received by (Signature and Organization)	Date/Time	Sample Condition Upon Receipt
	Beth Weir TetraTech	6/18/15 0800		6/18/15 1145	INTACT

USEPA
Date Shipped: 6/19/2015
Hand delivered

CHAIN OF CUSTODY RECORD
Site #: A24N
Joe Gawarzewski, Tetra Tech
302-283-2290

No: 2-061815-180253-0008
Coolers 9, 10 11
Lab: USEPA Region II DESA
Lab Phone: 732-906-6164

Lab #	Sample #	Location	Analyses	Matrix	Collected	Sample Time	Numb Cont	Container	Preservative	Storage	Lab QC
	A24N-0180	FKT-RB061815	TAL Metals	RINSATE BLANK	6/18/2015	15:00	1	1 L poly	4 C	Ice	
	A24N-0605	FKT-054-01-A	TAL Metals	Soil	6/18/2015	12:00	1	8 oz. jar	4 C	Ice	
	A24N-0606	FKT-054-01-B	TAL Metals	Soil	6/18/2015	12:02	1	8 oz. jar	4 C	Ice	
	A24N-0607	FKT-054-01-C	TAL Metals	Soil	6/18/2015	12:05	1	8 oz. jar	4 C	Ice	
	A24N-0608	FKT-054-01-D	TAL Metals	Soil	6/18/2015	12:07	1	8 oz. jar	4 C	Ice	
	A24N-0609	FKT-054-02-A	TAL Metals	Soil	6/18/2015	12:10	1	8 oz. jar	4 C	Ice	
	A24N-0610	FKT-054-02-B	TAL Metals	Soil	6/18/2015	12:12	1	8 oz. jar	4 C	Ice	
	A24N-0611	FKT-054-02-C	TAL Metals	Soil	6/18/2015	12:13	1	8 oz. jar	4 C	Ice	
	A24N-0612	FKT-054-02-D	TAL Metals	Soil	6/18/2015	12:15	1	8 oz. jar	4 C	Ice	
	A24N-0613	FKT-054-03-A	TAL Metals	Soil	6/18/2015	12:17	1	8 oz. jar	4 C	Ice	
	A24N-0614	FKT-054-03-B	TAL Metals	Soil	6/18/2015	12:20	1	8 oz. jar	4 C	Ice	
	A24N-0615	FKT-054-03-C	TAL Metals	Soil	6/18/2015	12:23	1	8 oz. jar	4 C	Ice	Y
	A24N-0616	FKT-054-03-D	TAL Metals	Soil	6/18/2015	12:25	1	8 oz. jar	4 C	Ice	
	A24N-0617	FKT-054-04-A	TAL Metals	Soil	6/18/2015	12:27	1	8 oz. jar	4 C	Ice	
	A24N-0618	FKT-054-04-B	TAL Metals	Soil	6/18/2015	12:30	1	8 oz. jar	4 C	Ice	
	A24N-0619	FKT-054-04-C	TAL Metals	Soil	6/18/2015	12:31	1	8 oz. jar	4 C	Ice	
	A24N-0620	FKT-054-04-D	TAL Metals	Soil	6/18/2015	12:33	1	8 oz. jar	4 C	Ice	Y
	A24N-0621	FKT-054-05-A	TAL Metals	Soil	6/18/2015	12:35	1	8 oz. jar	4 C	Ice	
	A24N-0622	FKT-054-05-B	TAL Metals	Soil	6/18/2015	12:37	1	8 oz. jar	4 C	Ice	

Special Instructions:

SAMPLES TRANSFERRED FROM
CHAIN OF CUSTODY #

Items/Reason	Relinquished by (Signature and Organization)	Date/Time	Received by (Signature and Organization)	Date/Time	Sample Condition Upon Receipt
	Tetra Tech	6/19/15 1250		6/19/15 15:25	INTACT

Direct from sampling chilling began 6/19/15

USEPA
Date Shipped: 6/19/2015
Hand delivered

CHAIN OF CUSTODY RECORD
Site #: A24N
Joe Gawarzewski, Tetra Tech
302-283-2290

No: 2-061815-180253-0008
Coolers 9, 10 11
Lab: USEPA Region II DESA
Lab Phone: 732-906-6164

Lab #	Sample #	Location	Analyses	Matrix	Collected	Sample Time	Numb Cont	Container	Preservative	Storage	Lab QC
	A24N-0623	FKT-054-05-C	TAL Metals	Soil	6/18/2015	12:40	1	8 oz. jar	4 C	Ice	
	A24N-0624	FKT-054-05-D	TAL Metals	Soil	6/18/2015	12:42	1	8 oz. jar	4 C	Ice	
	A24N-0625	FKT-054-06-A	TAL Metals	Soil	6/18/2015	12:45	1	8 oz. jar	4 C	Ice	
	A24N-0626	FKT-054-06-B	TAL Metals	Soil	6/18/2015	12:47	1	8 oz. jar	4 C	Ice	
	A24N-0627	FKT-054-06-C	TAL Metals	Soil	6/18/2015	12:50	1	8 oz. jar	4 C	Ice	
	A24N-0628	FKT-054-06-D	TAL Metals	Soil	6/18/2015	12:51	1	8 oz. jar	4 C	Ice	
	A24N-0629	FKT-054-07-A	TAL Metals	Soil	6/18/2015	12:52	1	8 oz. jar	4 C	Ice	
	A24N-0630	FKT-054-07-B	TAL Metals	Soil	6/18/2015	12:53	1	8 oz. jar	4 C	Ice	
	A24N-0631	FKT-054-07-C	TAL Metals	Soil	6/18/2015	12:55	1	8 oz. jar	4 C	Ice	
	A24N-0633	FKT-054-08-A	TAL Metals	Soil	6/18/2015	12:58	1	8 oz. jar	4 C	Ice	
	A24N-0634	FKT-054-08-B	TAL Metals	Soil	6/18/2015	13:02	1	8 oz. jar	4 C	Ice	
	A24N-0635	FKT-054-08-C	TAL Metals	Soil	6/18/2015	13:05	1	8 oz. jar	4 C	Ice	
	A24N-0636	FKT-054-08-D	TAL Metals	Soil	6/18/2015	13:10	1	8 oz. jar	4 C	Ice	
	A24N-0637	FKT-063-01-A	TAL Metals	Soil	6/18/2015	09:35	1	8 oz. jar	4 C	Ice	
	A24N-0638	FKT-063-01-B	TAL Metals	Soil	6/18/2015	09:37	1	8 oz. jar	4 C	Ice	
	A24N-0639	FKT-063-01-C	TAL Metals	Soil	6/18/2015	09:39	1	8 oz. jar	4 C	Ice	
	A24N-0640	FKT-063-01-D	TAL Metals	Soil	6/18/2015	09:40	1	8 oz. jar	4 C	Ice	
	A24N-0641	FKT-063-02-A	TAL Metals	Soil	6/18/2015	09:42	1	8 oz. jar	4 C	Ice	
	A24N-0642	FKT-063-02-B	TAL Metals	Soil	6/18/2015	09:45	1	8 oz. jar	4 C	Ice	
	A24N-0643	FKT-063-02-C	TAL Metals	Soil	6/18/2015	09:47	1	8 oz. jar	4 C	Ice	

Special Instructions:

SAMPLES TRANSFERRED FROM
CHAIN OF CUSTODY #

Items/Reason	Relinquished by (Signature and Organization)	Date/Time	Received by (Signature and Organization)	Date/Time	Sample Condition Upon Receipt
	Beth Lee Tetra Tech	6/19/15 1250		6/19/15 15:25	INTACT

USEPA
Date Shipped: 6/19/2015
Hand delivered

CHAIN OF CUSTODY RECORD
Site #: A24N
Joe Gawarzewski, Tetra Tech
302-283-2290

No: 2-061815-180253-0008
Coolers 9, 10 11
Lab: USEPA Region II DESA
Lab Phone: 732-906-6164

Lab #	Sample #	Location	Analyses	Matrix	Collected	Sample Time	Numb Cont	Container	Preservative	Storage	Lab QC
	A24N-0644	FKT-063-02-D	TAL Metals	Soil	6/18/2015	09:50	1	8 oz. jar	4 C	Ice	
	A24N-0645	FKT-063-03-A	TAL Metals	Soil	6/18/2015	09:52	1	8 oz. jar	4 C	Ice	
	A24N-0646	FKT-063-03-B	TAL Metals	Soil	6/18/2015	09:55	1	8 oz. jar	4 C	Ice	
	A24N-0647	FKT-063-03-C	TAL Metals	Soil	6/18/2015	09:57	1	8 oz. jar	4 C	Ice	
	A24N-0648	FKT-063-03-D	TAL Metals	Soil	6/18/2015	10:00	1	8 oz. jar	4 C	Ice	
	A24N-0649	FKT-063-04-A	TAL Metals	Soil	6/18/2015	10:03	1	8 oz. jar	4 C	Ice	
	A24N-0650	FKT-063-04-B	TAL Metals	Soil	6/18/2015	10:05	1	8 oz. jar	4 C	Ice	
	A24N-0651	FKT-063-04-C	TAL Metals	Soil	6/18/2015	10:07	1	8 oz. jar	4 C	Ice	
	A24N-0652	FKT-063-04-D	TAL Metals	Soil	6/18/2015	10:10	1	8 oz. jar	4 C	Ice	
	A24N-0653	FKT-063-05-A	TAL Metals	Soil	6/18/2015	10:12	1	8 oz. jar	4 C	Ice	
	A24N-0654	FKT-063-05-B	TAL Metals	Soil	6/18/2015	10:15	1	8 oz. jar	4 C	Ice	
	A24N-0655	FKT-063-05-C	TAL Metals	Soil	6/18/2015	10:17	1	8 oz. jar	4 C	Ice	
	A24N-0656	FKT-063-05-D	TAL Metals	Soil	6/18/2015	10:20	1	8 oz. jar	4 C	Ice	
	A24N-0657	FKT-063-06-A	TAL Metals	Soil	6/18/2015	10:22	1	8 oz. jar	4 C	Ice	
	A24N-0659	FKT-063-06-B	TAL Metals	Soil	6/18/2015	10:23	1	8 oz. jar	4 C	Ice	
	A24N-0660	FKT-063-06-C	TAL Metals	Soil	6/18/2015	10:25	1	8 oz. jar	4 C	Ice	
	A24N-0662	FKT-063-07-A	TAL Metals	Soil	6/18/2015	10:30	1	8 oz. jar	4 C	Ice	
	A24N-0663	FKT-063-07-B	TAL Metals	Soil	6/18/2015	10:33	1	8 oz. jar	4 C	Ice	
	A24N-0664	FKT-063-07-C	TAL Metals	Soil	6/18/2015	10:35	1	8 oz. jar	4 C	Ice	
	A24N-0665	FKT-063-07-D	TAL Metals	Soil	6/18/2015	10:40	1	8 oz. jar	4 C	Ice	Y

Special Instructions:

SAMPLES TRANSFERRED FROM
CHAIN OF CUSTODY #

Items/Reason	Relinquished by (Signature and Organization)	Date/Time	Received by (Signature and Organization)	Date/Time	Sample Condition Upon Receipt
	Bill Weir Tetra Tech	6/19/15 1250		6/19/15 15:25	INTACT

USEPA
Date Shipped: 6/19/2015
Hand delivered

CHAIN OF CUSTODY RECORD
Site #: A24N
Joe Gawarzewski, Tetra Tech
302-283-2290

No: 2-061815-180253-0008
Coolers 9, 10 11
Lab: USEPA Region II DESA
Lab Phone: 732-906-6164

Lab #	Sample #	Location	Analyses	Matrix	Collected	Sample Time	Numb Cont	Container	Preservative	Storage	Lab QC
	A24N-0666	FKT-063-08-A	TAL Metals	Soil	6/18/2015	10:42	1	8 oz. jar	4 C	Ice	
	A24N-0667	FKT-063-08-B	TAL Metals	Soil	6/18/2015	10:45	1	8 oz. jar	4 C	Ice	
	A24N-0668	FKT-063-08-C	TAL Metals	Soil	6/18/2015	10:47	1	8 oz. jar	4 C	Ice	
	A24N-0669	FKT-063-08-D	TAL Metals	Soil	6/18/2015	10:50	1	8 oz. jar	4 C	Ice	
	A24N-0670	FKT-063-07-H	TAL Metals	Soil	6/18/2015	10:40	1	8 oz. jar	4 C	Ice	
	A24N-0671	FKT-070-01-A	TAL Metals	Soil	6/18/2015	10:59	1	8 oz. jar	4 C	Ice	
	A24N-0672	FKT-070-01-B	TAL Metals	Soil	6/18/2015	11:00	1	8 oz. jar	4 C	Ice	
	A24N-0673	FKT-070-01-C	TAL Metals	Soil	6/18/2015	11:03	1	8 oz. jar	4 C	Ice	
	A24N-0674	FKT-070-01-D	TAL Metals	Soil	6/18/2015	11:05	1	8 oz. jar	4 C	Ice	
	A24N-0675	FKT-070-02-A	TAL Metals	Soil	6/18/2015	11:10	1	8 oz. jar	4 C	Ice	
	A24N-0676	FKT-070-02-B	TAL Metals	Soil	6/18/2015	11:15	1	8 oz. jar	4 C	Ice	
	A24N-0677	FKT-070-02-C	TAL Metals	Soil	6/18/2015	11:17	1	8 oz. jar	4 C	Ice	
	A24N-0678	FKT-070-02-D	TAL Metals	Soil	6/18/2015	11:20	1	8 oz. jar	4 C	Ice	
	A24N-0679	FKT-070-03-A	TAL Metals	Soil	6/18/2015	11:30	1	8 oz. jar	4 C	Ice	Y
	A24N-0680	FKT-070-03-B	TAL Metals	Soil	6/18/2015	11:35	1	8 oz. jar	4 C	Ice	
	A24N-0681	FKT-070-03-C	TAL Metals	Soil	6/18/2015	11:40	1	8 oz. jar	4 C	Ice	
	A24N-0682	FKT-070-03-D	TAL Metals	Soil	6/18/2015	11:45	1	8 oz. jar	4 C	Ice	
	A24N-0683	FKT-070-03-E	TAL Metals	Soil	6/18/2015	11:30	1	8 oz. jar	4 C	Ice	
	A24N-0684	FKT-070-04-A	TAL Metals	Soil	6/18/2015	11:47	1	8 oz. jar	4 C	Ice	Y
	A24N-0685	FKT-070-04-B	TAL Metals	Soil	6/18/2015	11:50	1	8 oz. jar	4 C	Ice	

Special Instructions:

SAMPLES TRANSFERRED FROM
CHAIN OF CUSTODY #

Items/Reason	Relinquished by (Signature and Organization)	Date/Time	Received by (Signature and Organization)	Date/Time	Sample Condition Upon Receipt
	Bob Lee Tetra Tech	6/19/15 1250		6/19/15 15:25	INTACT

USEPA
Date Shipped: 6/19/2015
Hand delivered

CHAIN OF CUSTODY RECORD
Site #: A24N
Joe Gawarzewski, Tetra Tech
302-283-2290

No: 2-061815-180253-0008
Coolers 9, 10 11
Lab: USEPA Region II DESA
Lab Phone: 732-906-6164

Lab #	Sample #	Location	Analyses	Matrix	Collected	Sample Time	Numb Cont	Container	Preservative	Storage	Lab QC
	A24N-0686	FKT-070-04-C	TAL Metals	Soil	6/18/2015	11:52	1	8 oz. jar	4 C	Ice	
	A24N-0687	FKT-070-04-D	TAL Metals	Soil	6/18/2015	11:54	1	8 oz. jar	4 C	Ice	
	A24N-0688	FKT-082-01-A	TAL Metals	Soil	6/18/2015	14:30	1	8 oz. jar	4 C	Ice	
	A24N-0689	FKT-082-01-B	TAL Metals	Soil	6/18/2015	14:31	1	8 oz. jar	4 C	Ice	
	A24N-0690	FKT-082-01-C	TAL Metals	Soil	6/18/2015	14:32	1	8 oz. jar	4 C	Ice	
	A24N-0691	FKT-082-01-D	TAL Metals	Soil	6/18/2015	14:33	1	8 oz. jar	4 C	Ice	
	A24N-0692	FKT-082-02-A	TAL Metals	Soil	6/18/2015	14:35	1	8 oz. jar	4 C	Ice	
	A24N-0693	FKT-082-02-B	TAL Metals	Soil	6/18/2015	14:37	1	8 oz. jar	4 C	Ice	
	A24N-0694	FKT-082-02-C	TAL Metals	Soil	6/18/2015	14:40	1	8 oz. jar	4 C	Ice	
	A24N-0695	FKT-082-02-D	TAL Metals	Soil	6/18/2015	14:41	1	8 oz. jar	4 C	Ice	
	A24N-0696	FKT-082-03-A	TAL Metals	Soil	6/18/2015	14:43	1	8 oz. jar	4 C	Ice	
	A24N-0697	FKT-082-03-B	TAL Metals	Soil	6/18/2015	14:45	1	8 oz. jar	4 C	Ice	
	A24N-0698	FKT-082-03-C	TAL Metals	Soil	6/18/2015	14:47	1	8 oz. jar	4 C	Ice	Y
	A24N-0699	FKT-082-03-D	TAL Metals	Soil	6/18/2015	14:50	1	8 oz. jar	4 C	Ice	
	A24N-0700	FKT-082-04-A	TAL Metals	Soil	6/18/2015	14:52	1	8 oz. jar	4 C	Ice	
	A24N-0701	FKT-082-04-B	TAL Metals	Soil	6/18/2015	14:53	1	8 oz. jar	4 C	Ice	
	A24N-0702	FKT-082-04-C	TAL Metals	Soil	6/18/2015	14:54	1	8 oz. jar	4 C	Ice	
	A24N-0703	FKT-082-04-D	TAL Metals	Soil	6/18/2015	14:55	1	8 oz. jar	4 C	Ice	
	A24N-0704	FKT-082-05-A	TAL Metals	Soil	6/18/2015	14:57	1	8 oz. jar	4 C	Ice	
	A24N-0705	FKT-082-05-B	TAL Metals	Soil	6/18/2015	14:58	1	8 oz. jar	4 C	Ice	

Special Instructions:

SAMPLES TRANSFERRED FROM
CHAIN OF CUSTODY #

Items/Reason	Relinquished by (Signature and Organization)	Date/Time	Received by (Signature and Organization)	Date/Time	Sample Condition Upon Receipt
	Beth Wise Tetra Tech	6/19/15 1250		6/19/15 15:25	INTACT

USEPA
Date Shipped: 6/19/2015
Hand delivered

CHAIN OF CUSTODY RECORD
Site #: A24N
Joe Gawarzewski, Tetra Tech
302-283-2290

No: 2-061815-180253-0008
Coolers 9, 10 11
Lab: USEPA Region II DESA
Lab Phone: 732-906-6164

Lab #	Sample #	Location	Analyses	Matrix	Collected	Sample Time	Numb Cont	Container	Preservative	Storage	Lab QC
	A24N-0706	FKT-082-05-C	TAL Metals	Soil	6/18/2015	15:00	1	8 oz. jar	4 C	Ice	
	A24N-0707	FKT-082-05-D	TAL Metals	Soil	6/18/2015	15:01	1	8 oz. jar	4 C	Ice	
	A24N-0708	FKT-082-06-A	TAL Metals	Soil	6/18/2015	15:03	1	8 oz. jar	4 C	Ice	
	A24N-0709	FKT-082-06-B	TAL Metals	Soil	6/18/2015	15:05	1	8 oz. jar	4 C	Ice	
	A24N-0710	FKT-082-06-C	TAL Metals	Soil	6/18/2015	15:07	1	8 oz. jar	4 C	Ice	
	A24N-0711	FKT-082-06-D	TAL Metals	Soil	6/18/2015	15:10	1	8 oz. jar	4 C	Ice	
	A24N-0712	FKT-082-07-A	TAL Metals	Soil	6/18/2015	15:20	1	8 oz. jar	4 C	Ice	Y
	A24N-0713	FKT-082-07-B	TAL Metals	Soil	6/18/2015	15:22	1	8 oz. jar	4 C	Ice	
	A24N-0714	FKT-082-07-C	TAL Metals	Soil	6/18/2015	15:23	1	8 oz. jar	4 C	Ice	
	A24N-0715	FKT-082-07-D	TAL Metals	Soil	6/18/2015	15:25	1	8 oz. jar	4 C	Ice	
	A24N-0716	FKT-082-08-A	TAL Metals	Soil	6/18/2015	15:30	1	4 oz. jar	4 C	Ice	
	A24N-0717	FKT-082-08-B	TAL Metals	Soil	6/18/2015	15:33	1	4 oz. jar	4 C	Ice	
	A24N-0718	FKT-082-08-C	TAL Metals	Soil	6/18/2015	15:35	1	4 oz. jar	4 C	Ice	
	A24N-0719	FKT-082-08-D	TAL Metals	Soil	6/18/2015	15:37	1	4 oz. jar	4 C	Ice	
	A24N-0720	FKT-082-09-A	TAL Metals	Soil	6/18/2015	15:40	1	8 oz. jar	4 C	Ice	
	A24N-0721	FKT-082-09-B	TAL Metals	Soil	6/18/2015	15:45	1	8 oz. jar	4 C	Ice	
	A24N-0722	FKT-082-09-C	TAL Metals	Soil	6/18/2015	15:45	1	8 oz. jar	4 C	Ice	
	A24N-0723	FKT-082-09-D	TAL Metals	Soil	6/18/2015	15:47	1	8 oz. jar	4 C	Ice	
	A24N-0724	FKT-082-10-A	TAL Metals	Soil	6/18/2015	15:50	1	8 oz. jar	4 C	Ice	
	A24N-0725	FKT-082-10-B	TAL Metals	Soil	6/18/2015	15:52	1	8 oz. jar	4 C	Ice	

Special Instructions:

SAMPLES TRANSFERRED FROM
CHAIN OF CUSTODY #

Items/Reason	Relinquished by (Signature and Organization)	Date/Time	Received by (Signature and Organization)	Date/Time	Sample Condition Upon Receipt
	Bob Kline Tetra Tech	6/19/15 1250		6/19/15 15:25	INTACT

USEPA
Date Shipped: 6/19/2015
Hand delivered

CHAIN OF CUSTODY RECORD
Site #: A24N
Joe Gawarzewski, Tetra Tech
302-283-2290

No: 2-061815-180253-0008
Coolers 9, 10 11
Lab: USEPA Region II DESA
Lab Phone: 732-906-6164

Lab #	Sample #	Location	Analyses	Matrix	Collected	Sample Time	Numb Cont	Container	Preservative	Storage	Lab QC
	A24N-0726	FKT-082-10-C	TAL Metals	Soil	6/18/2015	15:55	1	8 oz. jar	4 C	Ice	
	A24N-0727	FKT-082-10-D	TAL Metals	Soil	6/18/2015	16:00	1	8 oz. jar	4 C	Ice	
	A24N-0728	FKT-082-11-A	TAL Metals	Soil	6/18/2015	16:05	1	8 oz. jar	4 C	Ice	
	A24N-0729	FKT-082-11-B	TAL Metals	Soil	6/18/2015	16:10	1	8 oz. jar	4 C	Ice	
	A24N-0730	FKT-082-11-C	TAL Metals	Soil	6/18/2015	16:15	1	8 oz. jar	4 C	Ice	
	A24N-0731	FKT-082-11-D	TAL Metals	Soil	6/18/2015	16:20	1	8 oz. jar	4 C	Ice	
	A24N-0732	FKT-054-03-G	TAL Metals	Soil	6/18/2015	12:23	1	8 oz. jar	4 C	Ice	
	A24N-0733	FKT-054-04-H	TAL Metals	Soil	6/18/2015	12:33	1	8 oz. jar	4 C	Ice	
	A24N-0734	FKT-082-07-E	TAL Metals	Soil	6/18/2015	15:20	1	8 oz. jar	4 C	Ice	
	A24N-0735	FKT-082-03-G	TAL Metals	Soil	6/18/2015	14:47	1	8 oz. jar	4 C	Ice	

Special Instructions:

SAMPLES TRANSFERRED FROM
CHAIN OF CUSTODY #

Items/Reason	Relinquished by (Signature and Organization)	Date/Time	Received by (Signature and Organization)	Date/Time	Sample Condition Upon Receipt
	Brett Wise Tetra Tech	6/19/15 1250		6/19/15 15:25	INTACT

USEPA
Date Shipped: 6/19/2015
Hand delivered

CHAIN OF CUSTODY RECORD
Site #: A24N
Joe Gawarzewski, Tetra Tech
302-283-2290

No: 2-061915-154814-0010
Cooler 12
Lab: USEPA Region II DESA
Lab Phone: 732-906-6164

Lab #	Sample #	Location	Analyses	Matrix	Collected	Sample Time	Numb Cont	Container	Preservative	Storage	Lab QC
	A24N-0181	FKT-RB061915	TAL Metals	RINSATE BLANK	6/19/2015	18:00	1	1 L poly	4 C	Ice	
	A24N-0736	FKT-058-01-A	TAL Metals	Soil	6/19/2015	9:05	1	4 oz. jar	4 C	Ice	Y
	A24N-0737	FKT-058-01-B	TAL Metals	Soil	6/19/2015	9:07	1	4 oz. jar	4 C	Ice	
	A24N-0738	FKT-058-01-C	TAL Metals	Soil	6/19/2015	9:10	1	4 oz. jar	4 C	Ice	
	A24N-0739	FKT-058-01-D	TAL Metals	Soil	6/19/2015	9:15	1	4 oz. jar	4 C	Ice	
	A24N-0740	FKT-058-02-A	TAL Metals	Soil	6/19/2015	9:20	1	4 oz. jar	4 C	Ice	
	A24N-0741	FKT-058-02-B	TAL Metals	Soil	6/19/2015	9:22	1	4 oz. jar	4 C	Ice	
	A24N-0742	FKT-058-02-C	TAL Metals	Soil	6/19/2015	9:25	1	4 oz. jar	4 C	Ice	
	A24N-0743	FKT-058-02-D	TAL Metals	Soil	6/19/2015	9:30	1	4 oz. jar	4 C	Ice	
	A24N-0744	FKT-058-03-A	TAL Metals	Soil	6/19/2015	9:31	1	4 oz. jar	4 C	Ice	
	A24N-0745	FKT-058-03-B	TAL Metals	Soil	6/19/2015	9:33	1	4 oz. jar	4 C	Ice	
	A24N-0746	FKT-058-03-C	TAL Metals	Soil	6/19/2015	9:35	1	4 oz. jar	4 C	Ice	
	A24N-0747	FKT-058-03-D	TAL Metals	Soil	6/19/2015	9:40	1	4 oz. jar	4 C	Ice	
	A24N-0748	FKT-058-04-A	TAL Metals	Soil	6/19/2015	9:42	1	4 oz. jar	4 C	Ice	
	A24N-0749	FKT-058-04-B	TAL Metals	Soil	6/19/2015	9:45	1	4 oz. jar	4 C	Ice	
	A24N-0750	FKT-058-04-C	TAL Metals	Soil	6/19/2015	9:48	1	4 oz. jar	4 C	Ice	
	A24N-0751	FKT-058-04-D	TAL Metals	Soil	6/19/2015	9:50	1	4 oz. jar	4 C	Ice	
	A24N-0752	FKT-059-01-A	TAL Metals	Soil	6/19/2015	10:00	1	4 oz. jar	4 C	Ice	Y
	A24N-0753	FKT-059-01-B	TAL Metals	Soil	6/19/2015	10:02	1	4 oz. jar	4 C	Ice	

Special Instructions:

SAMPLES TRANSFERRED FROM
CHAIN OF CUSTODY #

Items/Reason	Relinquished by (Signature and Organization)	Date/Time	Received by (Signature and Organization)	Date/Time	Sample Condition Upon Receipt
sample Collection	Tetra Tech	6/19/15			

USEPA
Date Shipped: 6/19/2015
Hand delivered

CHAIN OF CUSTODY RECORD
Site #: A24N
Joe Gawarzewski, Tetra Tech
302-283-2290

No: 2-061915-154814-0010
Cooler 12
Lab: USEPA Region II DESA
Lab Phone: 732-906-6164

Lab #	Sample #	Location	Analyses	Matrix	Collected	Sample Time	Numb Cont	Container	Preservative	Storage	Lab QC
	A24N-0754	FKT-059-01-C	TAL Metals	Soil	6/19/2015	10:03	1	4 oz. jar	4 C	Ice	
	A24N-0755	FKT-059-01-D	TAL Metals	Soil	6/19/2015	10:05	1	4 oz. jar	4 C	Ice	
	A24N-0756	FKT-059-02-A	TAL Metals	Soil	6/19/2015	10:10	1	4 oz. jar	4 C	Ice	
	A24N-0757	FKT-059-02-B	TAL Metals	Soil	6/19/2015	10:12	1	4 oz. jar	4 C	Ice	
	A24N-0758	FKT-059-02-C	TAL Metals	Soil	6/19/2015	10:13	1	4 oz. jar	4 C	Ice	
	A24N-0759	FKT-059-02-D	TAL Metals	Soil	6/19/2015	10:15	1	4 oz. jar	4 C	Ice	
	A24N-0760	FKT-059-03-A	TAL Metals	Soil	6/19/2015	10:20	1	4 oz. jar	4 C	Ice	
	A24N-0761	FKT-059-03-B	TAL Metals	Soil	6/19/2015	10:22	1	4 oz. jar	4 C	Ice	
	A24N-0763	FKT-059-03-C	TAL Metals	Soil	6/19/2015	10:25	1	4 oz. jar	4 C	Ice	
	A24N-0764	FKT-059-03-D	TAL Metals	Soil	6/19/2015	10:27	1	4 oz. jar	4 C	Ice	
	A24N-0765	FKT-059-04-A	TAL Metals	Soil	6/19/2015	10:30	1	4 oz. jar	4 C	Ice	
	A24N-0766	FKT-059-04-B	TAL Metals	Soil	6/19/2015	10:33	1	4 oz. jar	4 C	Ice	
	A24N-0767	FKT-059-04-C	TAL Metals	Soil	6/19/2015	10:35	1	4 oz. jar	4 C	Ice	
	A24N-0768	FKT-059-04-D	TAL Metals	Soil	6/19/2015	10:40	1	4 oz. jar	4 C	Ice	
	A24N-0769	FKT-044-01-A	TAL Metals	Soil	6/19/2015	12:00	1	4 oz. jar	4 C	Ice	Y
	A24N-0770	FKT-044-01-B	TAL Metals	Soil	6/19/2015	12:02	1	4 oz. jar	4 C	Ice	
	A24N-0771	FKT-044-01-C	TAL Metals	Soil	6/19/2015	12:05	1	4 oz. jar	4 C	Ice	
	A24N-0772	FKT-044-01-D	TAL Metals	Soil	6/19/2015	12:07	1	4 oz. jar	4 C	Ice	
	A24N-0773	FKT-044-02-A	TAL Metals	Soil	6/19/2015	12:10	1	4 oz. jar	4 C	Ice	
	A24N-0774	FKT-044-02-B	TAL Metals	Soil	6/19/2015	12:12	1	4 oz. jar	4 C	Ice	

Special Instructions:	SAMPLES TRANSFERRED FROM CHAIN OF CUSTODY #

Items/Reason	Relinquished by (Signature and Organization)	Date/Time	Received by (Signature and Organization)	Date/Time	Sample Condition Upon Receipt
Sample Collection	Tetra Tech	6/19/15			

USEPA
Date Shipped: 6/19/2015
Hand delivered

CHAIN OF CUSTODY RECORD
Site #: A24N
Joe Gawarzewski, Tetra Tech
302-283-2290

No: 2-061915-154814-0010
Cooler 12
Lab: USEPA Region II DESA
Lab Phone: 732-906-6164

Lab #	Sample #	Location	Analyses	Matrix	Collected	Sample Time	Numb Cont	Container	Preservative	Storage	Lab QC
	A24N-0775	FKT-044-02-C	TAL Metals	Soil	6/19/2015	12:14	1	4 oz. jar	4 C	Ice	
	A24N-0776	FKT-044-02-D	TAL Metals	Soil	6/19/2015	12:15	1	4 oz. jar	4 C	Ice	
	A24N-0777	FKT-044-03-A	TAL Metals	Soil	6/19/2015	12:17	1	4 oz. jar	4 C	Ice	
	A24N-0778	FKT-044-03-B	TAL Metals	Soil	6/19/2015	12:20	1	4 oz. jar	4 C	Ice	
	A24N-0779	FKT-044-03-C	TAL Metals	Soil	6/19/2015	12:22	1	4 oz. jar	4 C	Ice	
	A24N-0780	FKT-044-03-D	TAL Metals	Soil	6/19/2015	12:23	1	4 oz. jar	4 C	Ice	
	A24N-0781	FKT-044-04-A	TAL Metals	Soil	6/19/2015	12:25	1	4 oz. jar	4 C	Ice	
	A24N-0782	FKT-044-04-B	TAL Metals	Soil	6/19/2015	12:27	1	4 oz. jar	4 C	Ice	
	A24N-0783	FKT-044-04-C	TAL Metals	Soil	6/19/2015	12:30	1	4 oz. jar	4 C	Ice	
	A24N-0784	FKT-044-04-D	TAL Metals	Soil	6/19/2015	12:33	1	4 oz. jar	4 C	Ice	
	A24N-0785	FKT-044-05-A	TAL Metals	Soil	6/19/2015	12:35	1	4 oz. jar	4 C	Ice	
	A24N-0786	FKT-044-05-B	TAL Metals	Soil	6/19/2015	12:37	1	4 oz. jar	4 C	Ice	
	A24N-0787	FKT-044-05-C	TAL Metals	Soil	6/19/2015	12:40	1	4 oz. jar	4 C	Ice	
	A24N-0788	FKT-044-05-D	TAL Metals	Soil	6/19/2015	12:42	1	4 oz. jar	4 C	Ice	
	A24N-0789	FKT-044-06-A	TAL Metals	Soil	6/19/2015	12:45	1	4 oz. jar	4 C	Ice	
	A24N-0790	FKT-044-06-B	TAL Metals	Soil	6/19/2015	12:47	1	4 oz. jar	4 C	Ice	
	A24N-0791	FKT-044-06-C	TAL Metals	Soil	6/19/2015	12:50	1	4 oz. jar	4 C	Ice	
	A24N-0792	FKT-044-06-D	TAL Metals	Soil	6/19/2015	12:52	1	4 oz. jar	4 C	Ice	
	A24N-0794	FKT-044-07-B	TAL Metals	Soil	6/19/2015	12:55	1	4 oz. jar	4 C	Ice	
	A24N-0795	FKT-044-07-C	TAL Metals	Soil	6/19/2015	12:57	1	4 oz. jar	4 C	Ice	

Special Instructions:	SAMPLES TRANSFERRED FROM
	CHAIN OF CUSTODY #

Items/Reason	Relinquished by (Signature and Organization)	Date/Time	Received by (Signature and Organization)	Date/Time	Sample Condition Upon Receipt
Sample Collection	[signature] tetratech	6/19/15			

USEPA
Date Shipped: 6/19/2015
Hand delivered

CHAIN OF CUSTODY RECORD
Site #: A24N
Joe Gawarzewski, Tetra Tech
302-283-2290

No: 2-061915-154814-0010
Cooler 12
Lab: USEPA Region II DESA
Lab Phone: 732-906-6164

Lab #	Sample #	Location	Analyses	Matrix	Collected	Sample Time	Numb Cont	Container	Preservative	Storage	Lab QC
	A24N-0796	FKT-044-07-D	TAL Metals	Soil	6/19/2015	13:00	1	4 oz. jar	4 C	Ice	
	A24N-0797	FKT-083-01-A	TAL Metals	Soil	6/19/2015	11:00	1	4 oz. jar	4 C	Ice	Y
	A24N-0798	FKT-083-01-B	TAL Metals	Soil	6/19/2015	11:02	1	4 oz. jar	4 C	Ice	
	A24N-0799	FKT-083-01-C	TAL Metals	Soil	6/19/2015	11:05	1	4 oz. jar	4 C	Ice	
	A24N-0800	FKT-083-01-D	TAL Metals	Soil	6/19/2015	11:07	1	4 oz. jar	4 C	Ice	
	A24N-0801	FKT-083-02-A	TAL Metals	Soil	6/19/2015	11:10	1	4 oz. jar	4 C	Ice	
	A24N-0802	FKT-083-02-B	TAL Metals	Soil	6/19/2015	11:12	1	4 oz. jar	4 C	Ice	
	A24N-0803	FKT-083-02-C	TAL Metals	Soil	6/19/2015	11:13	1	4 oz. jar	4 C	Ice	
	A24N-0804	FKT-083-02-D	TAL Metals	Soil	6/19/2015	11:14	1	4 oz. jar	4 C	Ice	
	A24N-0805	FKT-083-03-A	TAL Metals	Soil	6/19/2015	11:15	1	4 oz. jar	4 C	Ice	
	A24N-0806	FKT-083-03-B	TAL Metals	Soil	6/19/2015	11:17	1	4 oz. jar	4 C	Ice	
	A24N-0808	FKT-083-03-C	TAL Metals	Soil	6/19/2015	11:20	1	4 oz. jar	4 C	Ice	
	A24N-0809	FKT-083-03-D	TAL Metals	Soil	6/19/2015	11:22	1	4 oz. jar	4 C	Ice	
	A24N-0810	FKT-083-04-A	TAL Metals	Soil	6/19/2015	11:23	1	4 oz. jar	4 C	Ice	
	A24N-0811	FKT-083-04-B	TAL Metals	Soil	6/19/2015	11:25	1	4 oz. jar	4 C	Ice	
	A24N-0812	FKT-083-04-C	TAL Metals	Soil	6/19/2015	11:27	1	4 oz. jar	4 C	Ice	
	A24N-0813	FKT-083-04-D	TAL Metals	Soil	6/19/2015	11:30	1	4 oz. jar	4 C	Ice	
	A24N-0814	FKT-083-05-A	TAL Metals	Soil	6/19/2015	11:33	1	4 oz. jar	4 C	Ice	
	A24N-0816	FKT-083-05-B	TAL Metals	Soil	6/19/2015	11:35	1	4 oz. jar	4 C	Ice	
	A24N-0817	FKT-083-05-C	TAL Metals	Soil	6/19/2015	11:37	1	4 oz. jar	4 C	Ice	

Special Instructions:	SAMPLES TRANSFERRED FROM
	CHAIN OF CUSTODY #

Items/Reason	Relinquished by (Signature and Organization)	Date/Time	Received by (Signature and Organization)	Date/Time	Sample Condition Upon Receipt
Sample Collection	TetraTech	6/19/15			

USEPA
Date Shipped: 6/19/2015
Hand delivered

CHAIN OF CUSTODY RECORD
Site #: A24N
Joe Gawarzewski, Tetra Tech
302-283-2290

No: 2-061915-154814-0010
Cooler 12
Lab: USEPA Region II DESA
Lab Phone: 732-906-6164

Lab #	Sample #	Location	Analyses	Matrix	Collected	Sample Time	Numb Cont	Container	Preservative	Storage	Lab QC
	A24N-0818	FKT-083-05-D	TAL Metals	Soil	6/19/2015	11:40	1	4 oz. jar	4 C	Ice	
	A24N-0823	FKT-058-01-E	TAL Metals	Soil	6/19/2015	9:05	1	4 oz. jar	4 C	Ice	
	A24N-0824	FKT-059-01-E	TAL Metals	Soil	6/19/2015	10:00	1	4 oz. jar	4 C	Ice	
	A24N-0825	FKT-044-01-E	TAL Metals	Soil	6/19/2015	12:00	1	4 oz. jar	4 C	Ice	
	A24N-0826	FKT-083-01-E	TAL Metals	Soil	6/19/2015	11:00	1	4 oz. jar	4 C	Ice	
	A24N-0827	FKT-044-07-A	TAL Metals	Soil	6/19/2015	12:53	1	4 oz. jar	4 C	Ice	

Special Instructions:	SAMPLES TRANSFERRED FROM
	CHAIN OF CUSTODY #

Items/Reason	Relinquished by (Signature and Organization)	Date/Time	Received by (Signature and Organization)	Date/Time	Sample Condition Upon Receipt
Sample Collection	Tetra Tech	6/19/15			

USEPA
Date Shipped: 6/19/2015
Hand delivered

CHAIN OF CUSTODY RECORD
Site #: A24N
Joe Gawarzewski, Tetra Tech
302-283-2290

No: 2-070115-164834-0012
Cooler 12
Lab: USEPA Region II DESA
Lab Phone: 732-906-6164

Lab #	Sample #	Location	Analyses	Matrix	Collected	Sample Time	Numb Cont	Container	Preservative	Storage	Lab QC
	A24N-0828	FKT-053-01-A	TAL Metals	Soil	7/1/2015	11:00	1	4 oz. jar	4 C	Ice	
	A24N-0829	FKT-053-01-B	TAL Metals	Soil	7/1/2015	11:02	1	4 oz. jar	4 C	Ice	
	A24N-0830	FKT-053-01-C	TAL Metals	Soil	7/1/2015	11:05	1	4 oz. jar	4 C	Ice	
	A24N-0831	FKT-053-01-D	TAL Metals	Soil	7/1/2015	11:07	1	4 oz. jar	4 C	Ice	
	A24N-0832	FKT-053-02-A	TAL Metals	Soil	7/1/2015	11:10	1	4 oz. jar	4 C	Ice	
	A24N-0833	FKT-053-02-B	TAL Metals	Soil	7/1/2015	11:12	1	4 oz. jar	4 C	Ice	
	A24N-0834	FKT-053-02-C	TAL Metals	Soil	7/1/2015	11:15	1	4 oz. jar	4 C	Ice	
	A24N-0835	FKT-053-02-D	TAL Metals	Soil	7/1/2015	11:17	1	4 oz. jar	4 C	Ice	
	A24N-0836	FKT-053-03-A	TAL Metals	Soil	7/1/2015	11:20	1	4 oz. jar	4 C	Ice	
	A24N-0837	FKT-053-03-B	TAL Metals	Soil	7/1/2015	11:22	1	4 oz. jar	4 C	Ice	
	A24N-0838	FKT-053-03-C	TAL Metals	Soil	7/1/2015	11:24	1	4 oz. jar	4 C	Ice	
	A24N-0839	FKT-053-03-D	TAL Metals	Soil	7/1/2015	11:26	1	4 oz. jar	4 C	Ice	
	A24N-0840	FKT-053-04-A	TAL Metals	Soil	7/1/2015	11:29	1	4 oz. jar	4 C	Ice	
	A24N-0841	FKT-053-04-B	TAL Metals	Soil	7/1/2015	11:31	1	4 oz. jar	4 C	Ice	
	A24N-0842	FKT-053-04-C	TAL Metals	Soil	7/1/2015	11:34	1	4 oz. jar	4 C	Ice	
	A24N-0844	FKT-053-04-D	TAL Metals	Soil	7/1/2015	11:36	1	4 oz. jar	4 C	Ice	
	A24N-0845	FKT-053-05-A	TAL Metals	Soil	7/1/2015	11:38	1	4 oz. jar	4 C	Ice	
	A24N-0846	FKT-053-05-B	TAL Metals	Soil	7/1/2015	11:40	1	4 oz. jar	4 C	Ice	
	A24N-0847	FKT-053-05-C	TAL Metals	Soil	7/1/2015	11:41	1	4 oz. jar	4 C	Ice	
	A24N-0848	FKT-053-05-D	TAL Metals	Soil	7/1/2015	11:43	1	4 oz. jar	4 C	Ice	

Special Instructions:

SAMPLES TRANSFERRED FROM
CHAIN OF CUSTODY #

Items/Reason	Relinquished by (Signature and Organization)	Date/Time	Received by (Signature and Organization)	Date/Time	Sample Condition Upon Receipt
Sample Collection	Tetratech	7/2/15 0900			

USEPA
Date Shipped: 6/19/2015
Hand delivered

CHAIN OF CUSTODY RECORD
Site #: A24N
Joe Gawarzewski, Tetra Tech
302-283-2290

No: 2-070115-164834-0012
Cooler 12
Lab: USEPA Region II DESA
Lab Phone: 732-906-6164

Lab #	Sample #	Location	Analyses	Matrix	Collected	Sample Time	Numb Cont	Container	Preservative	Storage	Lab QC
	A24N-0850	FKT-053-06-A	TAL Metals	Soil	7/1/2015	11:45	1	4 oz. jar	4 C	Ice	
	A24N-0851	FKT-053-06-B	TAL Metals	Soil	7/1/2015	11:47	1	4 oz. jar	4 C	Ice	
	A24N-0852	FKT-053-06-C	TAL Metals	Soil	7/1/2015	11:50	1	4 oz. jar	4 C	Ice	
	A24N-0853	FKT-053-06-D	TAL Metals	Soil	7/1/2015	11:52	1	4 oz. jar	4 C	Ice	
	A24N-0855	FKT-084-01-A	TAL Metals	Soil	7/1/2015	12:15	1	4 oz. jar	4 C	Ice	
	A24N-0857	FKT-084-01-B	TAL Metals	Soil	7/1/2015	12:20	1	4 oz. jar	4 C	Ice	
	A24N-0858	FKT-084-01-C	TAL Metals	Soil	7/1/2015	12:25	1	4 oz. jar	4 C	Ice	
	A24N-0859	FKT-084-01-D	TAL Metals	Soil	7/1/2015	12:30	1	4 oz. jar	4 C	Ice	
	A24N-0860	FKT-084-02-A	TAL Metals	Soil	7/1/2015	12:35	1	4 oz. jar	4 C	Ice	
	A24N-0861	FKT-084-02-B	TAL Metals	Soil	7/1/2015	12:40	1	4 oz. jar	4 C	Ice	
	A24N-0862	FKT-084-02-C	TAL Metals	Soil	7/1/2015	12:45	1	4 oz. jar	4 C	Ice	
	A24N-0863	FKT-084-02-D	TAL Metals	Soil	7/1/2015	12:50	1	4 oz. jar	4 C	Ice	
	A24N-0864	FKT-084-03-A	TAL Metals	Soil	7/1/2015	12:55	1	4 oz. jar	4 C	Ice	
	A24N-0865	FKT-084-03-B	TAL Metals	Soil	7/1/2015	13:00	1	4 oz. jar	4 C	Ice	
	A24N-0866	FKT-084-03-C	TAL Metals	Soil	7/1/2015	13:05	1	4 oz. jar	4 C	Ice	
	A24N-0867	FKT-084-03-D	TAL Metals	Soil	7/1/2015	13:10	1	4 oz. jar	4 C	Ice	

Special Instructions:

SAMPLES TRANSFERRED FROM
CHAIN OF CUSTODY #

Items/Reason	Relinquished by (Signature and Organization)	Date/Time	Received by (Signature and Organization)	Date/Time	Sample Condition Upon Receipt
Sample Collection	Tetra Tech	7/2/15 0900			

USEPA
Date Shipped: 7/8/2015
Hand delivered

CHAIN OF CUSTODY RECORD
Site #: A24N
Joe Gawarzewski, Tetra Tech
302-283-2290

No: 2-070615-100621-0013
Cooler 13
Lab: USEPA Region II DESA
Lab Phone: 732-906-6164

Lab #	Sample #	Location	Analyses	Matrix	Collected	Sample Time	Numb Cont	Container	Preservative	Storage	Samp_Concentration
	A24N-0189	FKT-BL-SW-01	TAL Metals	Surface Water	7/3/2015	10:00	1	1 L poly	4 C	Ice	H
	A24N-0868	FKT-BL-PN	TAL Metals	Soil	7/3/2015	11:00	1	4 oz. jar	4 C	Ice	H
	A24N-0870	FKT-BL-PE	TAL Metals	Soil	7/3/2015	10:50	1	4 oz. jar	4 C	Ice	H
	A24N-0871	FKT-BL-PS	TAL Metals	Soil	7/3/2015	11:05	1	4 oz. jar	4 C	Ice	H
	A24N-0872	FKT-BL-PW	TAL Metals	Soil	7/3/2015	10:55	1	4 oz. jar	4 C	Ice	H
	A24N-0873	FKT-BL-PB-01	TAL Metals	Soil	7/3/2015	11:10	1	4 oz. jar	4 C	Ice	H
	A24N-0874	FKT-BL-PB-02	TAL Metals	Soil	7/3/2015	11:15	1	4 oz. jar	4 C	Ice	H
	A24N-0875	FKT-BL-FILL	TAL Metals	Soil	7/3/2015	17:00	1	4 oz. jar	4 C	Ice	L

Special Instructions:

SAMPLES TRANSFERRED FROM
CHAIN OF CUSTODY #

Items/Reason	Relinquished by (Signature and Organization)	Date/Time	Received by (Signature and Organization)	Date/Time	Sample Condition Upon Receipt
Sample Collection	[signature] Tetra Tech	7/6/15 1200			

USEPA
Date Shipped: 7/10/2015
Hand delivered

CHAIN OF CUSTODY RECORD
Site #: A24N
Joe Gawarzewski, Tetra Tech
302-283-2290

No: 2-070915-150811-0014
Cooler 14
Lab: USEPA Region II DESA
Lab Phone: 732-906-6164

Lab #	Sample #	Location	Analyses	Matrix	Collected	Sample Time	Numb Cont	Container	Preservative	Storage	Lab QC
	A24N-0190	FKT-SW-02-BL	TAL Metals	Surface Water	7/9/2015	11:40	1	1 L poly	4 C	Ice	
	A24N-0191	FKT-SW-03-BL	TAL Metals	Surface Water	7/9/2015	11:50	1	1 L poly	4 C	Ice	
	A24N-0192	FKT-SW-04-BL	TAL Metals	Surface Water	7/9/2015	11:55	1	1 L poly	4 C	Ice	
	A24N-0193	FKT-SW-05-BL	TAL Metals	Surface Water	7/9/2015	12:00	1	1 L poly	4 C	Ice	
	A24N-0876	FKT-SD-44-BL	TAL Metals	Sediment	7/9/2015	10:00	1	4 oz. jar	4 C	Ice	
	A24N-0877	FKT-SD-03-BL	TAL Metals	Sediment	7/9/2015	10:15	1	4 oz. jar	4 C	Ice	
	A24N-0878	FKT-SD-02-BL	TAL Metals	Sediment	7/9/2015	10:20	1	4 oz. jar	4 C	Ice	
	A24N-0879	FKT-SD-05-BL	TAL Metals	Sediment	7/9/2015	10:25	1	4 oz. jar	4 C	Ice	
	A24N-0880	FKT-SD-06-BL	TAL Metals	Sediment	7/9/2015	10:30	1	4 oz. jar	4 C	Ice	
	A24N-0881	FKT-SD-07-BL	TAL Metals	Sediment	7/9/2015	10:35	1	4 oz. jar	4 C	Ice	
	A24N-0882	FKT-SD-08-BL	TAL Metals	Sediment	7/9/2015	10:40	1	4 oz. jar	4 C	Ice	
	A24N-0883	FKT-SD-18-BL	TAL Metals	Sediment	7/9/2015	10:45	1	4 oz. jar	4 C	Ice	
	A24N-0884	FKT-SD-11-BL	TAL Metals	Sediment	7/9/2015	11:45	1	4 oz. jar	4 C	Ice	
	A24N-0885	FKT-006A-03-A	TAL Metals	Soil	7/9/2015	14:30	1	4 oz. jar	4 C	Ice	
	A24N-0886	FKT-006A-03-B	TAL Metals	Soil	7/9/2015	14:35	1	4 oz. jar	4 C	Ice	
	A24N-0887	FKT-006A-03-C	TAL Metals	Soil	7/9/2015	14:40	1	4 oz. jar	4 C	Ice	

Special Instructions:	SAMPLES TRANSFERRED FROM
	CHAIN OF CUSTODY #

Items/Reason	Relinquished by (Signature and Organization)	Date/Time	Received by (Signature and Organization)	Date/Time	Sample Condition Upon Receipt
	Bob Weer TetraTech	7/10/15 0900			

USEPA
Date Shipped: 7/10/2015
Hand delivered

CHAIN OF CUSTODY RECORD
Site #: A24N
Joe Gawarzewski, Tetra Tech
302-283-2290

No: 2-070915-150811-0014
Cooler 14
Lab: USEPA Region II DESA
Lab Phone: 732-906-6164

Lab #	Sample #	Location	Analyses	Matrix	Collected	Sample Time	Numb Cont	Container	Preservative	Storage	Lab QC
	A24N-0888	FKT-006A-03-D	TAL Metals	Soil	7/9/2015	14:45	1	4 oz. jar	4 C	Ice	
	A24N-0889	FKT-007A-03-A	TAL Metals	Soil	7/9/2015	14:50	1	4 oz. jar	4 C	Ice	
	A24N-0890	FKT-007A-03-B	TAL Metals	Soil	7/9/2015	14:55	1	4 oz. jar	4 C	Ice	
	A24N-0891	FKT-007A-03-C	TAL Metals	Soil	7/9/2015	15:00	1	4 oz. jar	4 C	Ice	
	A24N-0892	FKT-007A-03-D	TAL Metals	Soil	7/9/2015	15:05	1	4 oz. jar	4 C	Ice	
	A24N-0893	FKT-036A-01-A	TAL Metals	Soil	7/9/2015	14:10	1	4 oz. jar	4 C	Ice	
	A24N-0894	FKT-036A-01-B	TAL Metals	Soil	7/9/2015	14:15	1	4 oz. jar	4 C	Ice	
	A24N-0895	FKT-036A-01-C	TAL Metals	Soil	7/9/2015	14:20	1	4 oz. jar	4 C	Ice	
	A24N-0896	FKT-036A-01-D	TAL Metals	Soil	7/9/2015	14:25	1	4 oz. jar	4 C	Ice	

Special Instructions:	SAMPLES TRANSFERRED FROM
	CHAIN OF CUSTODY #

Items/Reason	Relinquished by (Signature and Organization)	Date/Time	Received by (Signature and Organization)	Date/Time	Sample Condition Upon Receipt
	Scott Weber Tetra Tech	7/10/15 0900			

APPENDIX E
Chain-of-Custody Records

E-2: CLP Laboratory Full Scan Chain-of-Custody Records

(16 Pages)

USEPA CLP COC (REGION COPY)
DateShipped: 6/11/2015
CarrierName: FedEx
AirbillNo: 7738 1277 6688

CHAIN OF CUSTODY RECORD
Former Kil-Tone - Phase II CLP/NJ
Case #: 45382
Cooler #: 1

No: 2-061115-114420-0001
Lab: ALS Laboratory Group - Salt Lake City
Lab Contact: Roxy Olson
Lab Phone: 801-266-7700

Sample Identifier	CLP Sample No.	Matrix/Sampler	Coll. Method	Analysis/Turnaround (Days)	Tag/Preservative/Bottles	Location	Collection Date/Time	Sample Type
A24N-0005	B0AA4	Soil/ START	Grab	VOA(21), SVOA(21), ARO(21), PEST(21)	1004 (4 C), 1021 (4 C), 1022 (4 C), 1023 (4 C) (7)	FKT-021B-01-A	06/11/2015 12:00	Field Sample
A24N-0009	B0AA8	Soil/ START	Grab	VOA(21), SVOA(21), PEST(21), ARO(21)	1008 (4 C), 1024 (4 C), 1025 (4 C), 1026 (4 C) (7)	FKT-021B-01-B	06/11/2015 12:12	Field Sample
A24N-0013	B0AB2	Soil/ START	Grab	VOA(21), SVOA(21), ARO(21), PEST(21)	1012 (4 C), 1027 (4 C), 1028 (4 C), 1029 (4 C) (7)	FKT-021B-01-C	06/11/2015 12:20	Field Sample
A24N-0017	B0AB6	Soil/ START	Grab	VOA(21), SVOA(21), PEST(21), ARO(21)	1016 (4 C), 1030 (4 C), 1031 (4 C), 1032 (4 C) (18)	FKT-021B-01-D	06/11/2015 12:30	Lab QC
A24N-0021	B0AC0	Soil/ START	Grab	VOA(21), SVOA(21), ARO(21), PEST(21)	1020 (4 C), 1033 (4 C), 1034 (4 C), 1035 (4 C) (7)	FKT-021B-01-H	06/11/2015 12:30	Field Duplicate
A24N-0022	B0AC1	Soil/ START	Grab	VOA(21), SVOA(21), ARO(21), PEST(21)	1036 (4 C), 1037 (4 C), 1038 (4 C), 1039 (4 C) (7)	FKT-021B-02-A	06/11/2015 12:50	Field Sample
A24N-0023	B0AC2	Soil/ START	Grab	VOA(21), SVOA(21), PEST(21), ARO(21)	1040 (4 C), 1041 (4 C), 1042 (4 C), 1043 (4 C) (7)	FKT-021B-02-B	06/11/2015 12:55	Field Sample
A24N-0024	B0AC3	Soil/ START	Grab	VOA(21), SVOA(21), ARO(21), PEST(21)	1044 (4 C), 1045 (4 C), 1046 (4 C), 1047 (4 C) (7)	FKT-021B-02-C	06/11/2015 13:00	Field Sample
A24N-0025	B0AC4	Soil/ START	Grab	VOA(21), SVOA(21), PEST(21), ARO(21)	1048 (4 C), 1049 (4 C), 1050 (4 C), 1051 (4 C) (7)	FKT-021B-02-D	06/11/2015 13:05	Field Sample

Sample(s) to be used for Lab QC: A24N-0017 Tag 1016, A24N-0017 Tag 1030, A24N-0017 Tag 1031, A24N-0017 Tag 1032	**Shipment for Case Complete? N**
	Samples Transferred From Chain of Custody #
Analysis Key: VOA=CLP Volatiles, SVOA=CLP Semivolatiles, ARO=CLP Aroclors, PEST=CLP Pesticides	

Items/Reason	Relinquished by (Signature and Organization)	Date/Time	Received by (Signature and Organization)	Date/Time	Sample Condition Upon Receipt
Sample Collection	Joseph Gavarzeghi Tetra Tech	6/11/15 1800			

USEPA CLP COC (REGION COPY)
DateShipped: 6/11/2015
CarrierName: FedEx
AirbillNo: 7738 1488 6170

CHAIN OF CUSTODY RECORD
Former Kil-Tone - Phase II CLP/NJ
Case #: 45382
Cooler #: 2

No: 2-061115-163906-0002
Lab: ALS Laboratory Group - Salt Lake City
Lab Contact: Roxy Olson
Lab Phone: 801-266-7700

Sample Identifier	CLP Sample No.	Matrix/Sampler	Coll. Method	Analysis/Turnaround (Days)	Tag/Preservative/Bottles	Location	Collection Date/Time	Sample Type
A24N-0026	B0AC5	Soil/ START	Grab	VOA(21), SVOA(21), ARO(21), PEST(21)	1052 (4 C), 1053 (4 C), 1054 (4 C), 1055 (4 C) (7)	FKT-010B-01-A	06/11/2015 10:45	Field Sample
A24N-0027	B0AC6	Soil/ START	Grab	VOA(21), SVOA(21), ARO(21), PEST(21)	1056 (4 C), 1057 (4 C), 1059 (4 C), 1060 (4 C) (7)	FKT-010B-01-B	06/11/2015 11:00	Field Sample
A24N-0028	B0AC7	Soil/ START	Grab	VOA(21), SVOA(21), ARO(21), PEST(21)	1061 (4 C), 1062 (4 C), 1063 (4 C), 1064 (4 C) (7)	FKT-010B-01-C	06/11/2015 11:15	Field Sample
A24N-0029	B0AC8	Soil/ START	Grab	VOA(21), SVOA(21), PEST(21), ARO(21)	1065 (4 C), 1066 (4 C), 1067 (4 C), 1068 (4 C) (18)	FKT-010B-01-D	06/11/2015 11:30	Lab QC
A24N-0030	B0AC9	Soil/ START	Grab	VOA(21), SVOA(21), ARO(21), PEST(21)	1069 (4 C), 1070 (4 C), 1071 (4 C), 1072 (4 C) (7)	FKT-010B-01-G	06/11/2015 11:15	Field Duplicate
A24N-0031	B0AD0	Soil/ START	Grab	VOA(21), SVOA(21), ARO(21), PEST(21)	1073 (4 C), 1074 (4 C), 1075 (4 C), 1076 (4 C) (7)	FKT-022B-01-A	06/11/2015 14:20	Field Sample
A24N-0032	B0AD1	Soil/ START	Grab	VOA(21), SVOA(21), PEST(21), ARO(21)	1077 (4 C), 1078 (4 C), 1079 (4 C), 1080 (4 C) (7)	FKT-022B-01-B	06/11/2015 14:25	Field Sample
A24N-0033	B0AD2	Soil/ START	Grab	VOA(21), SVOA(21), ARO(21), PEST(21)	1081 (4 C), 1082 (4 C), 1083 (4 C), 1084 (4 C) (7)	FKT-022B-01-C	06/11/2015 14:30	Field Sample
A24N-0035	B0AD4	Soil/ START	Grab	VOA(21), SVOA(21), ARO(21), PEST(21)	1089 (4 C), 1090 (4 C), 1091 (4 C), 1092 (4 C) (7)	FKT-022B-02-A	06/11/2015 14:40	Field Sample
A24N-0036	B0AD5	Soil/ START	Grab	VOA(21), SVOA(21), PEST(21), ARO(21)	1093 (4 C), 1094 (4 C), 1095 (4 C), 1096 (4 C) (7)	FKT-022B-02-B	06/11/2015 14:45	Field Sample

Sample(s) to be used for Lab QC: A24N-0029 Tag 1065, A24N-0029 Tag 1066, A24N-0029 Tag 1067, A24N-0029 Tag 1068

Shipment for Case Complete? N

Samples Transferred From Chain of Custody #

Analysis Key: VOA=CLP Volatiles, SVOA=CLP Semivolatiles, ARO=CLP Aroclors, PEST=CLP Pesticides

Items/Reason	Relinquished by (Signature and Organization)	Date/Time	Received by (Signature and Organization)	Date/Time	Sample Condition Upon Receipt

USEPA CLP COC (REGION COPY)
DateShipped: 6/11/2015
CarrierName: FedEx
AirbillNo: 7738 1488 6170

CHAIN OF CUSTODY RECORD
Former Kil-Tone - Phase II CLP/NJ
Case #: 45382
Cooler #: 2

No: 2-061115-163906-0002
Lab: ALS Laboratory Group - Salt Lake City
Lab Contact: Roxy Olson
Lab Phone: 801-266-7700

Sample Identifier	CLP Sample No.	Matrix/Sampler	Coll. Method	Analysis/Turnaround (Days)	Tag/Preservative/Bottles	Location	Collection Date/Time	Sample Type
A24N-0037	B0AD6	Soil/ START	Grab	VOA(21), SVOA(21), ARO(21), PEST(21)	1097 (4 C), 1098 (4 C), 1099 (4 C), 1100 (4 C) (7)	FKT-022B-02-C	06/11/2015 14:50	Field Sample
A24N-0038	B0AD7	Soil/ START	Grab	VOA(21), SVOA(21), PEST(21), ARO(21)	1101 (4 C), 1102 (4 C), 1103 (4 C), 1104 (4 C) (7)	FKT-022B-02-D	06/11/2015 14:55	Field Sample

Special Instructions:

Shipment for Case Complete? N

Samples Transferred From Chain of Custody #

Analysis Key: VOA=CLP Volatiles, SVOA=CLP Semivolatiles, ARO=CLP Aroclors, PEST=CLP Pesticides

Items/Reason	Relinquished by (Signature and Organization)	Date/Time	Received by (Signature and Organization)	Date/Time	Sample Condition Upon Receipt

USEPA CLP COC (REGION COPY)
DateShipped: 6/11/2015
CarrierName: FedEx
AirbillNo: 7738 1517 8797

CHAIN OF CUSTODY RECORD
Former Kil-Tone - Phase II CLP/NJ
Case #: 45382
Cooler #: 3

No: 2-061115-165713-0003
Lab: ALS Laboratory Group - Salt Lake City
Lab Contact: Roxy Olson
Lab Phone: 801-266-7700

Sample Identifier	CLP Sample No.	Matrix/Sampler	Coll. Method	Analysis/Turnaround (Days)	Tag/Preservative/Bottles	Location	Collection Date/Time	Sample Type
A24N-0001	B0AE2	Rinsate Blank/ START	Grab	VOA(21), SVOA(21), PEST(21), ARO(21)	1121 (HCl), 1122 (4 C), 1123 (4 C), 1124 (4 C) (9)	FKT-RB061115	06/11/2015 18:00	Rinsate Blank
A24N-0002	B0AE3	Trip Blank/ START	Grab	VOA(21)	1125 (HCl) (3)	FKT-TB061115	06/11/2015 08:00	Trip Blank

Special Instructions:

Shipment for Case Complete? N
Samples Transferred From Chain of Custody #

Analysis Key: VOA=CLP Volatiles, SVOA=CLP Semivolatiles, PEST=CLP Pesticides, ARO=CLP Aroclors

Items/Reason	Relinquished by (Signature and Organization)	Date/Time	Received by (Signature and Organization)	Date/Time	Sample Condition Upon Receipt
Sample Collection	Joseph Gawrzewski Tetra Tech	6/11/15 1800			

USEPA CLP COC (REGION COPY)
DateShipped: 6/11/2015
CarrierName: FedEx
AirbillNo: 7738 1565 2106

CHAIN OF CUSTODY RECORD
Former Kil-Tone - Phase II CLP/NJ
Case #: 45382
Cooler #: 4

No: 2-061115-174314-0004
Lab: ALS Laboratory Group - Salt Lake City
Lab Contact: Roxy Olson
Lab Phone: 801-266-7700

Sample Identifier	CLP Sample No.	Matrix/Sampler	Coll. Method	Analysis/Turnaround (Days)	Tag/Preservative/Bottles	Location	Collection Date/Time	Sample Type
A24N-0039	B0AD8	Soil/ START	Grab	VOA(21), SVOA(21), ARO(21), PEST(21)	1105 (4 C), 1106 (4 C), 1107 (4 C), 1108 (4 C) (7)	FKT-022B-03-A	06/11/2015 15:00	Field Sample
A24N-0040	B0AD9	Soil/ START	Grab	VOA(21), SVOA(21), PEST(21), ARO(21)	1109 (4 C), 1110 (4 C), 1111 (4 C), 1112 (4 C) (7)	FKT-022B-03-B	06/11/2015 15:05	Field Sample
A24N-0041	B0AE0	Soil/ START	Grab	VOA(21), SVOA(21), ARO(21), PEST(21)	1113 (4 C), 1114 (4 C), 1115 (4 C), 1116 (4 C) (7)	FKT-022B-03-C	06/11/2015 15:10	Field Sample
A24N-0042	B0AE1	Soil/ START	Grab	VOA(21), SVOA(21), PEST(21), ARO(21)	1117 (4 C), 1118 (4 C), 1119 (4 C), 1120 (4 C) (7)	FKT-022B-03-D	06/11/2015 15:15	Field Sample
A24N-0043	B0AE4	Soil/ START	Grab	VOA(21), SVOA(21), ARO(21), PEST(21)	1126 (4 C), 1127 (4 C), 1128 (4 C), 1129 (4 C) (7)	FKT-008B-01-A	06/11/2015 16:40	Field Sample
A24N-0044	B0AE5	Soil/ START	Grab	VOA(21), SVOA(21), PEST(21), ARO(21)	1130 (4 C), 1131 (4 C), 1132 (4 C), 1133 (4 C) (7)	FKT-008B-01-B	06/11/2015 16:45	Field Sample
A24N-0045	B0AE6	Soil/ START	Grab	VOA(21), SVOA(21), ARO(21), PEST(21)	1134 (4 C), 1135 (4 C), 1136 (4 C), 1137 (4 C) (7)	FKT-008B-01-C	06/11/2015 16:50	Field Sample
A24N-0046	B0AE7	Soil/ START	Grab	VOA(21), SVOA(21), PEST(21), ARO(21)	1138 (4 C), 1139 (4 C), 1140 (4 C), 1141 (4 C) (7)	FKT-008B-01-D	06/11/2015 16:55	Field Sample

Special Instructions:

Shipment for Case Complete? N
Samples Transferred From Chain of Custody #

Analysis Key: VOA=CLP Volatiles, SVOA=CLP Semivolatiles, ARO=CLP Aroclors, PEST=CLP Pesticides

Items/Reason	Relinquished by (Signature and Organization)	Date/Time	Received by (Signature and Organization)	Date/Time	Sample Condition Upon Receipt
Sample Collected	Tetra Tech Joseph Gawarzewski	6/11/15 1800			

USEPA CLP COC (REGION COPY)
DateShipped: 6/11/2015
CarrierName: FedEx
AirbillNo: 7738 1568 7361

CHAIN OF CUSTODY RECORD
Former Kil-Tone - Phase II CLP/NJ
Case #: 45382
Cooler #: 5

No: 2-061115-174821-0006
Lab: ALS Laboratory Group - Salt Lake City
Lab Contact: Roxy Olson
Lab Phone: 801-266-7700

Sample Identifier	CLP Sample No.	Matrix/Sampler	Coll. Method	Analysis/Turnaround (Days)	Tag/Preservative/Bottles	Location	Collection Date/Time	Sample Type
A24N-0047	B0AE8	Soil/ START	Grab	VOA(21), SVOA(21), ARO(21), PEST(21)	1142 (4 C), 1143 (4 C), 1144 (4 C), 1145 (4 C) (7)	FKT-007B-01-A	06/11/2015 15:55	Field Sample
A24N-0048	B0AE9	Soil/ START	Grab	VOA(21), SVOA(21), PEST(21), ARO(21)	1146 (4 C), 1147 (4 C), 1148 (4 C), 1149 (4 C) (7)	FKT-007B-01-B	06/11/2015 16:00	Field Sample
A24N-0049	B0AF0	Soil/ START	Grab	VOA(21), SVOA(21), ARO(21), PEST(21)	1150 (4 C), 1151 (4 C), 1152 (4 C), 1153 (4 C) (7)	FKT-007B-02-A	06/11/2015 16:10	Field Sample
A24N-0050	B0AF1	Soil/ START	Grab	VOA(21), SVOA(21), PEST(21), ARO(21)	1154 (4 C), 1155 (4 C), 1156 (4 C), 1157 (4 C) (7)	FKT-007B-02-B	06/11/2015 16:15	Field Sample
A24N-0051	B0AF2	Soil/ START	Grab	VOA(21), SVOA(21), ARO(21), PEST(21)	1158 (4 C), 1159 (4 C), 1160 (4 C), 1161 (4 C) (7)	FKT-007B-02-C	06/11/2015 16:20	Field Sample
A24N-0052	B0AF3	Soil/ START	Grab	VOA(21), SVOA(21), PEST(21), ARO(21)	1162 (4 C), 1163 (4 C), 1164 (4 C), 1165 (4 C) (7)	FKT-007B-02-D	06/11/2015 16:25	Field Sample

Special Instructions:	**Shipment for Case Complete? N**
	Samples Transferred From Chain of Custody #

Analysis Key: VOA=CLP Volatiles, SVOA=CLP Semivolatiles, ARO=CLP Aroclors, PEST=CLP Pesticides

Items/Reason	Relinquished by (Signature and Organization)	Date/Time	Received by (Signature and Organization)	Date/Time	Sample Condition Upon Receipt
Sample Collector	Tetra Tech Joseph Gavarzewski	6/11/15 1800			

USEPA CLP COC (REGION COPY)
DateShipped: 6/15/2015
CarrierName: FedEx
AirbillNo: 7738 3535 1136

CHAIN OF CUSTODY RECORD
Former Kil-Tone - Phase II CLP/NJ
Case #: 45382
Cooler #: 6

No: 2-061515-160038-0007
Lab: ALS Laboratory Group - Salt Lake City
Lab Contact: Roxy Olson
Lab Phone: 801-266-7700

Sample Identifier	CLP Sample No.	Matrix/Sampler	Coll. Method	Analysis/Turnaround (Days)	Tag/Preservative/Bottles	Location	Collection Date/Time	Sample Type
A24N-0053	B0AF4	Soil/ START	Grab	VOA(21), SVOA(21), ARO(21), PEST(21)	1166 (4 C), 1167 (4 C), 1168 (4 C), 1169 (4 C) (7)	FKT-006B-01-A	06/15/2015 10:55	Field Sample
A24N-0054	B0AF5	Soil/ START	Grab	VOA(21), SVOA(21), PEST(21), ARO(21)	1170 (4 C), 1171 (4 C), 1172 (4 C), 1173 (4 C) (7)	FKT-006B-01-B	06/15/2015 11:00	Field Sample
A24N-0055	B0AF6	Soil/ START	Grab	VOA(21), SVOA(21), ARO(21), PEST(21)	1174 (4 C), 1175 (4 C), 1176 (4 C), 1177 (4 C) (7)	FKT-006B-01-C	06/15/2015 11:05	Field Sample
A24N-0056	B0AF7	Soil/ START	Grab	VOA(21), SVOA(21), PEST(21), ARO(21)	1178 (4 C), 1179 (4 C), 1180 (4 C), 1181 (4 C) (7)	FKT-006B-01-D	06/15/2015 11:10	Field Sample
A24N-0003	B0AG2	Rinsate Blank/ START	Grab	VOA(21), SVOA(21), PEST(21), ARO(21)	1198 (HCl), 1199 (4 C), 1200 (4 C), 1201 (4 C) (9)	FKT-RB061515	06/15/2015 15:00	Rinsate Blank
A24N-0004	B0AG3	Trip Blank/ START	Grab	VOA(21)	1202 (HCl) (3)	FKT-TB061515	06/15/2015 08:00	Trip Blank

Special Instructions:

Shipment for Case Complete? N

Samples Transferred From Chain of Custody #

Analysis Key: VOA=CLP Volatiles, SVOA=CLP Semivolatiles, ARO=CLP Aroclors, PEST=CLP Pesticides

Items/Reason	Relinquished by (Signature and Organization)	Date/Time	Received by (Signature and Organization)	Date/Time	Sample Condition Upon Receipt
	Bettlezer / Tetra Tech	06/15/15 16:00			

USEPA CLP COC (REGION COPY)
DateShipped: 6/15/2015
CarrierName: FedEx
AirbillNo: 7738 3574 8119

CHAIN OF CUSTODY RECORD
Former Kil-Tone - Phase II CLP/NJ
Case #: 45382
Cooler #: 7

No: 2-061515-162116-0008
Lab: ALS Laboratory Group - Salt Lake City
Lab Contact: Roxy Olson
Lab Phone: 801-266-7700

Sample Identifier	CLP Sample No.	Matrix/Sampler	Coll. Method	Analysis/Turnaround (Days)	Tag/Preservative/Bottles	Location	Collection Date/Time	Sample Type
A24N-0057	B0AF8	Soil/ START	Grab	VOA(21), SVOA(21), ARO(21), PEST(21)	1182 (4 C), 1183 (4 C), 1184 (4 C), 1185 (4 C) (7)	FKT-034B-01-A	06/15/2015 10:00	Field Sample
A24N-0058	B0AF9	Soil/ START	Grab	VOA(21), SVOA(21), PEST(21), ARO(21)	1186 (4 C), 1187 (4 C), 1188 (4 C), 1189 (4 C) (7)	FKT-034B-01-B	06/15/2015 10:05	Field Sample
A24N-0059	B0AG0	Soil/ START	Grab	VOA(21), SVOA(21), ARO(21), PEST(21)	1190 (4 C), 1191 (4 C), 1192 (4 C), 1193 (4 C) (7)	FKT-034B-01-C	06/15/2015 10:10	Field Sample
A24N-0060	B0AG1	Soil/ START	Grab	VOA(21), SVOA(21), PEST(21), ARO(21)	1194 (4 C), 1195 (4 C), 1196 (4 C), 1197 (4 C) (18)	FKT-034B-01-D	06/15/2015 10:15	Lab QC
A24N-0061	B0AG4	Soil/ START	Grab	VOA(21), SVOA(21), PEST(21), ARO(21)	1203 (4 C), 1204 (4 C), 1205 (4 C), 1206 (4 C) (7)	FKT-034B-01-H	06/15/2015 10:15	Field Duplicate

Sample(s) to be used for Lab QC: A24N-0060 Tag 1194, A24N-0060 Tag 1195, A24N-0060 Tag 1196, A24N-0060 Tag 1197	**Shipment for Case Complete? N** **Samples Transferred From Chain of Custody #**
Analysis Key: VOA=CLP Volatiles, SVOA=CLP Semivolatiles, ARO=CLP Aroclors, PEST=CLP Pesticides	

Items/Reason	Relinquished by (Signature and Organization)	Date/Time	Received by (Signature and Organization)	Date/Time	Sample Condition Upon Receipt
	Bettbeee / TetraTech	6/15/15 1630			

USEPA CLP COC (REGION COPY)
DateShipped: 6/16/2015
CarrierName: FedEx
AirbillNo: 7738 4191 6504

CHAIN OF CUSTODY RECORD
Former Kil-Tone - Phase II CLP/NJ
Case #: 45382
Cooler #: 8

No: 2-061615-120550-0009
Lab: ALS Laboratory Group - Salt Lake City
Lab Contact: Roxy Olson
Lab Phone: 801-266-7700

Sample Identifier	CLP Sample No.	Matrix/Sampler	Coll. Method	Analysis/Turnaround (Days)	Tag/Preservative/Bottles	Location	Collection Date/Time	Sample Type
A24N-0064	B0AG7	Soil/ START	Grab	VOA(21), SVOA(21), ARO(21), PEST(21)	1215 (4 C), 1216 (4 C), 1217 (4 C), 1218 (4 C) (7)	FKT-007B-01-A	06/16/2015 10:10	Field Sample
A24N-0065	B0AG8	Soil/ START	Grab	VOA(21), SVOA(21), PEST(21), ARO(21)	1219 (4 C), 1220 (4 C), 1221 (4 C), 1222 (4 C) (7)	FKT-007B-01-B	06/16/2015 10:20	Field Sample
A24N-0066	B0AG9	Soil/ START	Grab	VOA(21), SVOA(21), ARO(21), PEST(21)	1223 (4 C), 1224 (4 C), 1225 (4 C), 1226 (4 C) (7)	FKT-007B-01-C	06/16/2015 10:30	Field Sample
A24N-0067	B0AH0	Soil/ START	Grab	VOA(21), SVOA(21), PEST(21), ARO(21)	1227 (4 C), 1228 (4 C), 1229 (4 C), 1230 (4 C) (7)	FKT-007B-01-D	06/16/2015 10:40	Field Sample
A24N-0006	B0AH1	Trip Blank/ START	Grab	VOA(21)	1231 (HCl) (3)	FKT-TB061615	06/16/2015 08:00	Trip Blank
A24N-0068	B0AH2	Soil/ START	Grab	VOA(21), SVOA(21), ARO(21), PEST(21)	1232 (4 C), 1233 (4 C), 1234 (4 C), 1235 (4 C) (7)	FKT-007B-02-A	06/16/2015 11:00	Field Sample
A24N-0069	B0AH3	Soil/ START	Grab	VOA(21), SVOA(21), PEST(21), ARO(21)	1236 (4 C), 1237 (4 C), 1238 (4 C), 1239 (4 C) (7)	FKT-007B-02-B	06/16/2015 11:10	Field Sample
A24N-0070	B0AH4	Soil/ START	Grab	VOA(21), SVOA(21), ARO(21), PEST(21)	1240 (4 C), 1241 (4 C), 1242 (4 C), 1243 (4 C) (7)	FKT-007B-02-C	06/16/2015 11:20	Field Sample
A24N-0071	B0AH5	Soil/ START	Grab	VOA(21), SVOA(21), PEST(21), ARO(21)	1244 (4 C), 1245 (4 C), 1246 (4 C), 1247 (4 C) (7)	FKT-007B-02-D	06/16/2015 11:30	Field Sample

Special Instructions:	**Shipment for Case Complete? N**
	Samples Transferred From Chain of Custody #

Analysis Key: VOA=CLP Volatiles, SVOA=CLP Semivolatiles, ARO=CLP Aroclors, PEST=CLP Pesticides

Items/Reason	Relinquished by (Signature and Organization)	Date/Time	Received by (Signature and Organization)	Date/Time	Sample Condition Upon Receipt
	Beth Lewe Tetra Tech	6/16/15 1300			

USEPA CLP COC (REGION COPY)
DateShipped: 6/25/2015
CarrierName: FedEx
AirbillNo: 7739 2120 1444

CHAIN OF CUSTODY RECORD
Former Kil-Tone - Phase II CLP/NJ
Case #: 45382
Cooler #: 9

No: 2-062515-172714-0010
Lab: ALS Laboratory Group - Salt Lake City
Lab Contact: Roxy Olson
Lab Phone: 801-266-7700

Sample Identifier	CLP Sample No.	Matrix/Sampler	Coll. Method	Analysis/Turnaround (Days)	Tag/Preservative/Bottles	Location	Collection Date/Time	Sample Type
A24N-0007	B0AH6	Rinsate Blank/ START	Grab	VOA(21), SVOA(21), PEST(21), ARO(21)	1248 (HCl), 1249 (4 C), 1250 (4 C), 1251 (4 C) (9)	FKT-CPT-RB062515	06/25/2015 15:30	Rinsate Blank
A24N-0008	B0AH7	Trip Blank/ START	Grab	VOA(21)	1252 (HCl) (3)	FKT-CPT-TB062515	06/25/2015 07:00	Trip Blank
A24N-0076	B0AJ2	Soil/ START	Grab	VOA(21), SVOA(21), ARO(21), PEST(21)	1269 (4 C), 1270 (4 C), 1271 (4 C), 1272 (4 C) (7)	FKT-CPT-63-SC	06/25/2015 14:15	Field Sample
A24N-0077	B0AJ3	Soil/ START	Grab	VOA(21), SVOA(21), PEST(21), ARO(21)	1273 (4 C), 1274 (4 C), 1275 (4 C), 1276 (4 C) (7)	FKT-CPT-63-SD	06/25/2015 14:20	Field Sample
A24N-0078	B0AJ4	Soil/ START	Grab	VOA(21), SVOA(21), PEST(21), ARO(21)	1277 (4 C), 1278 (4 C), 1279 (4 C), 1280 (4 C) (7)	FKT-CPT-63-SY	06/25/2015 14:30	Field Sample

Special Instructions:

Shipment for Case Complete? N

Samples Transferred From Chain of Custody #

Analysis Key: VOA=CLP Volatiles, SVOA=CLP Semivolatiles, PEST=CLP Pesticides, ARO=CLP Aroclors

Items/Reason	Relinquished by (Signature and Organization)	Date/Time	Received by (Signature and Organization)	Date/Time	Sample Condition Upon Receipt
	Bob Lusse Tetra Tech	6/25/15 1730			

USEPA CLP COC (REGION COPY)
DateShipped: 6/25/2015
CarrierName: FedEx
AirbillNo: 7739 2123 5821

CHAIN OF CUSTODY RECORD
Former Kil-Tone - Phase II CLP/NJ
Case #: 45382
Cooler #: 10

No: 2-062515-175900-0011
Lab: ALS Laboratory Group - Salt Lake City
Lab Contact: Roxy Olson
Lab Phone: 801-266-7700

Sample Identifier	CLP Sample No.	Matrix/Sampler	Coll. Method	Analysis/Turnaround (Days)	Tag/Preservative/Bottles	Location	Collection Date/Time	Sample Type
A24N-0072	B0AH8	Soil/ START	Grab	VOA(21), SVOA(21), PEST(21), ARO(21)	1253 (4 C), 1254 (4 C), 1255 (4 C), 1256 (4 C) (7)	FKT-CPT-49-SB	06/25/2015 11:45	Field Sample
A24N-0073	B0AH9	Soil/ START	Grab	VOA(21), SVOA(21), ARO(21), PEST(21)	1257 (4 C), 1258 (4 C), 1259 (4 C), 1260 (4 C) (7)	FKT-CPT-49-SC	06/25/2015 11:50	Field Sample
A24N-0074	B0AJ0	Soil/ START	Grab	VOA(21), SVOA(21), PEST(21), ARO(21)	1261 (4 C), 1262 (4 C), 1263 (4 C), 1264 (4 C) (7)	FKT-CPT-49-SD	06/25/2015 11:55	Field Sample
A24N-0075	B0AJ1	Soil/ START	Grab	VOA(21), SVOA(21), PEST(21), ARO(21)	1265 (4 C), 1266 (4 C), 1267 (4 C), 1268 (4 C) (7)	FKT-CPT-49-SY	06/25/2015 12:00	Field Sample

Special Instructions:

Shipment for Case Complete? N

Samples Transferred From Chain of Custody #

Analysis Key: VOA=CLP Volatiles, SVOA=CLP Semivolatiles, PEST=CLP Pesticides, ARO=CLP Aroclors

Items/Reason	Relinquished by (Signature and Organization)	Date/Time	Received by (Signature and Organization)	Date/Time	Sample Condition Upon Receipt
	Bellline Tetra Tech	6/25/15 1730			

USEPA CLP COC (REGION COPY)
DateShipped: 6/30/2015
CarrierName: FedEx
AirbillNo: 773954302765

CHAIN OF CUSTODY RECORD
Former Kil-Tone - Phase II CLP/NJ
Case #: 45382
Cooler #: 11

No: 2-063015-171012-0012
Lab: ALS Laboratory Group - Salt Lake City
Lab Contact: Roxy Olson
Lab Phone: 801-266-7700

Sample Identifier	CLP Sample No.	Matrix/Sampler	Coll. Method	Analysis/Turnaround (Days)	Tag/Preservative/Bottles	Location	Collection Date/Time	Sample Type
A24N-0079	B0AJ5	Soil/ START	Grab	VOA(21), SVOA(21), PEST(21), ARO(21)	1281 (4 C), 1282 (4 C), 1283 (4 C), 1284 (4 C) (7)	FKT-CPT-07-SA	06/30/2015 10:40	Field Sample
A24N-0080	B0AJ6	Soil/ START	Grab	VOA(21), SVOA(21), PEST(21), ARO(21)	1285 (4 C), 1286 (4 C), 1287 (4 C), 1288 (4 C) (7)	FKT-CPT-07-SB	06/30/2015 10:50	Field Sample
A24N-0081	B0AJ7	Soil/ START	Grab	VOA(21), SVOA(21), PEST(21), ARO(21)	1289 (4 C), 1290 (4 C), 1291 (4 C), 1292 (4 C) (7)	FKT-CPT-07-SC	06/30/2015 10:55	Field Sample
A24N-0082	B0AJ8	Soil/ START	Grab	VOA(21), SVOA(21), PEST(21), ARO(21)	1293 (4 C), 1294 (4 C), 1295 (4 C), 1296 (4 C) (7)	FKT-CPT-07-SD	06/30/2015 11:00	Field Sample
A24N-0084	B0AK0	Soil/ START	Grab	VOA(21), SVOA(21), PEST(21), ARO(21)	1301 (4 C), 1302 (4 C), 1303 (4 C), 1304 (4 C) (7)	FKT-CPT-20-SA	06/30/2015 11:35	Field Sample
A24N-0085	B0AK1	Soil/ START	Grab	VOA(21), SVOA(21), PEST(21), ARO(21)	1305 (4 C), 1306 (4 C), 1307 (4 C), 1308 (4 C) (7)	FKT-CPT-20-SB	06/30/2015 11:40	Field Sample
A24N-0086	B0AK2	Soil/ START	Grab	VOA(21), SVOA(21), PEST(21), ARO(21)	1309 (4 C), 1310 (4 C), 1311 (4 C), 1312 (4 C) (7)	FKT-CPT-20-SC	06/30/2015 11:45	Field Sample
A24N-0087	B0AK3	Soil/ START	Grab	VOA(21), SVOA(21), PEST(21), ARO(21)	1313 (4 C), 1314 (4 C), 1315 (4 C), 1316 (4 C) (7)	FKT-CPT-20-SD	06/30/2015 11:50	Field Sample

Special Instructions:

Shipment for Case Complete? N

Samples Transferred From Chain of Custody #

Analysis Key: VOA=CLP Volatiles, SVOA=CLP Semivolatiles, PEST=CLP Pesticides, ARO=CLP Aroclors

Items/Reason	Relinquished by (Signature and Organization)	Date/Time	Received by (Signature and Organization)	Date/Time	Sample Condition Upon Receipt
Sample Collection	TetraTech	6/30/15 1800			

USEPA CLP COC (REGION COPY)
DateShipped: 6/30/2015
CarrierName: FedEx
AirbillNo: 773954325490

CHAIN OF CUSTODY RECORD
Former Kil-Tone - Phase II CLP/NJ
Case #: 45382
Cooler #: 12

No: 2-063015-171744-0013
Lab: ALS Laboratory Group - Salt Lake City
Lab Contact: Roxy Olson
Lab Phone: 801-266-7700

Sample Identifier	CLP Sample No.	Matrix/Sampler	Coll. Method	Analysis/Turnaround (Days)	Tag/Preservative/Bottles	Location	Collection Date/Time	Sample Type
A24N-0088	B0AK4	Soil/ START	Grab	VOA(21), SVOA(21), PEST(21), ARO(21)	1317 (4 C), 1318 (4 C), 1319 (4 C), 1320 (4 C) (7)	FKT-CPT-04-SA	06/30/2015 14:50	Field Sample
A24N-0089	B0AK5	Soil/ START	Grab	VOA(21), SVOA(21), PEST(21), ARO(21)	1321 (4 C), 1322 (4 C), 1323 (4 C), 1324 (4 C) (7)	FKT-CPT-04-SB	06/30/2015 14:55	Field Sample
A24N-0090	B0AK6	Soil/ START	Grab	VOA(21), SVOA(21), PEST(21), ARO(21)	1325 (4 C), 1326 (4 C), 1327 (4 C), 1328 (4 C) (7)	FKT-CPT-04-SC	06/30/2015 15:00	Field Sample
A24N-0091	B0AK7	Soil/ START	Grab	VOA(21), SVOA(21), PEST(21), ARO(21)	1329 (4 C), 1330 (4 C), 1331 (4 C), 1332 (4 C) (7)	FKT-CPT-04-SD	06/30/2015 15:05	Field Sample

Special Instructions:

Shipment for Case Complete? N
Samples Transferred From Chain of Custody #

Analysis Key: VOA=CLP Volatiles, SVOA=CLP Semivolatiles, PEST=CLP Pesticides, ARO=CLP Aroclors

Items/Reason	Relinquished by (Signature and Organization)	Date/Time	Received by (Signature and Organization)	Date/Time	Sample Condition Upon Receipt
Sample Collection	Tetra Tech	6/30/15 1800			

USEPA CLP COC (REGION COPY)
DateShipped: 7/1/2015
CarrierName: FedEx
AirbillNo: 773963161844

CHAIN OF CUSTODY RECORD
Former Kil-Tone - Phase II CLP/NJ
Case #: 45382
Cooler #: 13

No: 2-070115-154734-0014
Lab: ALS Laboratory Group - Salt Lake City
Lab Contact: Roxy Olson
Lab Phone: 801-266-7700

Sample Identifier	CLP Sample No.	Matrix/Sampler	Coll. Method	Analysis/Turnaround (Days)	Tag/Preservative/Bottles	Location	Collection Date/Time	Sample Type
A24N-0092	B0AK8	Soil/ START	Grab	VOA(21), SVOA(21), PEST(21), ARO(21)	1333 (4 C), 1334 (4 C), 1335 (4 C), 1336 (4 C) (7)	FKT-CPT-34-SA	07/01/2015 08:20	Field Sample
A24N-0093	B0AK9	Soil/ START	Grab	VOA(21), SVOA(21), PEST(21), ARO(21)	1337 (4 C), 1338 (4 C), 1339 (4 C), 1340 (4 C) (7)	FKT-CPT-34-SB	07/01/2015 08:25	Field Sample
A24N-0094	B0AL0	Soil/ START	Grab	VOA(21), SVOA(21), PEST(21), ARO(21)	1341 (4 C), 1342 (4 C), 1343 (4 C), 1344 (4 C) (7)	FKT-CPT-34-SC	07/01/2015 08:35	Field Sample
A24N-0095	B0AL1	Soil/ START	Grab	VOA(21), SVOA(21), PEST(21), ARO(21)	1345 (4 C), 1346 (4 C), 1347 (4 C), 1348 (4 C) (7)	FKT-CPT-60-SA	07/01/2015 09:15	Field Sample
A24N-0096	B0AL2	Soil/ START	Grab	VOA(21), SVOA(21), PEST(21), ARO(21)	1349 (4 C), 1350 (4 C), 1351 (4 C), 1352 (4 C) (7)	FKT-CPT-60-SB	07/01/2015 09:18	Field Sample
A24N-0097	B0AL3	Soil/ START	Grab	VOA(21), SVOA(21), PEST(21), ARO(21)	1353 (4 C), 1354 (4 C), 1355 (4 C), 1356 (4 C) (7)	FKT-CPT-60-SC	07/01/2015 09:21	Field Sample
A24N-0098	B0AL4	Soil/ START	Grab	VOA(21), SVOA(21), PEST(21), ARO(21)	1357 (4 C), 1358 (4 C), 1359 (4 C), 1360 (4 C) (7)	FKT-CPT-60-SD	07/01/2015 09:24	Field Sample

Special Instructions:

Shipment for Case Complete? Y

Samples Transferred From Chain of Custody #

Analysis Key: VOA=CLP Volatiles, SVOA=CLP Semivolatiles, PEST=CLP Pesticides, ARO=CLP Aroclors

Items/Reason	Relinquished by (Signature and Organization)	Date/Time	Received by (Signature and Organization)	Date/Time	Sample Condition Upon Receipt
Sample Collection	Tetra Tech	7/1/15 1800			

USEPA CLP COC (REGION COPY)
DateShipped: 7/1/2015
CarrierName: FedEx
AirbillNo: 773963305210

CHAIN OF CUSTODY RECORD
Former Kil-Tone - Phase II CLP/NJ
Case #: 45382
Cooler #: 14

No: 2-070115-163727-0015
Lab: ALS Laboratory Group - Salt Lake City
Lab Contact: Roxy Olson
Lab Phone: 801-266-7700

Sample Identifier	CLP Sample No.	Matrix/Sampler	Coll. Method	Analysis/Turnaround (Days)	Tag/Preservative/Bottles	Location	Collection Date/Time	Sample Type
A24N-0099	B0AL5	Soil/ START	Grab	VOA(21), SVOA(21), PEST(21), ARO(21)	1361 (4 C), 1362 (4 C), 1363 (4 C), 1364 (4 C) (7)	FKT-CPT-03-SA	07/01/2015 14:20	Field Sample
A24N-0100	B0AL6	Soil/ START	Grab	VOA(21), SVOA(21), PEST(21), ARO(21)	1365 (4 C), 1366 (4 C), 1367 (4 C), 1368 (4 C) (7)	FKT-CPT-03-SB	07/01/2015 14:30	Field Sample
A24N-0101	B0AL7	Soil/ START	Grab	VOA(21), SVOA(21), PEST(21), ARO(21)	1369 (4 C), 1370 (4 C), 1371 (4 C), 1372 (4 C) (7)	FKT-CPT-41-SA	07/01/2015 15:10	Field Sample
A24N-0102	B0AL8	Soil/ START	Grab	VOA(21), SVOA(21), PEST(21), ARO(21)	1373 (4 C), 1374 (4 C), 1375 (4 C), 1376 (4 C) (7)	FKT-CPT-41-SB	07/01/2015 15:17	Field Sample
A24N-0103	B0AL9	Soil/ START	Grab	VOA(21), SVOA(21), PEST(21), ARO(21)	1377 (4 C), 1378 (4 C), 1379 (4 C), 1380 (4 C) (7)	FKT-CPT-41-SC	07/01/2015 15:25	Field Sample
A24N-0104	B0AM0	Soil/ START	Grab	VOA(21), SVOA(21), PEST(21), ARO(21)	1381 (4 C), 1382 (4 C), 1383 (4 C), 1384 (4 C) (7)	FKT-CPT-41-SD	07/01/2015 15:32	Field Sample

Special Instructions:

Shipment for Case Complete? Y

Samples Transferred From Chain of Custody #

Analysis Key: VOA=CLP Volatiles, SVOA=CLP Semivolatiles, PEST=CLP Pesticides, ARO=CLP Aroclors

Items/Reason	Relinquished by (Signature and Organization)	Date/Time	Received by (Signature and Organization)	Date/Time	Sample Condition Upon Receipt
Sample Collection	TetraTech	7/1/15 1800			

USEPA CLP COC (LAB COPY)

DateShipped: 7/8/2015
CarrierName: FedEx
AirbillNo: 774005464921

CHAIN OF CUSTODY RECORD

Case #: 45382
Cooler #: 15

No: 2-070815-132257-0016

Lab: ALS Laboratory Group - Salt Lake City
Lab Contact: Roxy Olson
Lab Phone: 801-266-7700

Sample Identifier	CLP Sample No.	Matrix/Sampler	Coll. Method	Analysis/Turnaround (Days)	Tag/Preservative/Bottles	Location	Collection Date/Time	For Lab Use Only
A24N-0105	B0AM1	Soil/ START	Grab	VOA(21), SVOA(21), PEST(21), ARO(21), CLP Diesel Range Hydrocarbons (TAT 21 Days), CLP Oil Range Hydrocarbons (TAT 21 Days)	1385 (4 C), 1386 (4 C), 1387 (4 C), 1388 (4 C), 1389 (4 C), 1390 (4 C) (9)	FKT-BL-FILL	07/03/2015 17:00	

Special Instructions: Sampler acknowledges VOC analysis is outside of hold-time. Please proceed with analysis.

Shipment for Case Complete? Y

Samples Transferred From Chain of Custody #

Analysis Key: VOA=CLP Volatiles, SVOA=CLP Semivolatiles, PEST=CLP Pesticides, ARO=CLP Aroclors

Items/Reason	Relinquished by (Signature and Organization)	Date/Time	Received by (Signature and Organization)	Date/Time	Sample Condition Upon Receipt
sample collection	Tetra Tech	7/8/15 1500			

ATTACHMENT 1
Laboratory Analytical Data Packages

Att-1: DESA Analytical TAL Metals Data Package

(762 Pages)

UNITED STATES ENVIRONMENTAL PROTECTION AGENCY
Region 2 Laboratory
2890 Woodbridge Avenue
Edison , New Jersey 08837
732-906-6886 Phone
732-906-6165 Fax

August 20, 2015

Staiger, Kimberly J.
ERRD-RAB
2890 Woodbridge Avenue Bldg. 205
Edison, NJ 08837

RE: Former Kil-Tone - 1506011

Enclosed are the results of analyses for samples received by the laboratory between 6/9/2015 and 7/10/2015. The signature below reflects the laboratory's approval of the reported results. If you have any questions concerning this report, please refer to Project Number 1506011 and contact John Birri by phone at 732-906-6886, or via Email at birri.john@epa.gov.

Sincerely,

John R. Bourbon
Chief, DESA/LB

UNITED STATES ENVIRONMENTAL PROTECTION AGENCY
Region 2 Laboratory

Project:Former Kil-Tone - 1506011

Project Number: 1506011

Project Narrative:

The National Environmental Laboratory Accreditation Conference Institute (TNI) is a voluntary environmental laboratory accreditation association of State and Federal agencies. TNI established and promoted a National Environmental Laboratory Accreditation Program (NELAP) that provides a uniform set of standards for the generation of environmental data that are of known and defensible quality. The EPA Region 2 Laboratory is NELAP accredited. The Laboratory tests that are accredited have met all the requirements established under the TNI Standards.

Condition Comments

None

Comment(s):

None

Data Qualifier(s):

U- The analyte was not detected at or above the Reporting Limit.
J- The identification of the analyte is acceptable; the reported value is an estimate.
K- The identification of the analyte is acceptable; the reported value may be biased high.
L- The identification of the analyte is acceptable; the reported value may be biased low.
NJ- There is presumptive evidence that the analyte is present; the analyte is reported as a tentative identification. The reported value is an estimate.

Reporting Limit(s):

The Laboratory was able to achieve the appropriate limits for each analyte requested.

UNITED STATES ENVIRONMENTAL PROTECTION AGENCY
Region 2 Laboratory

Project:Former Kil-Tone - 1506011

Project Number: 1506011

SUMMARY REPORT FOR SAMPLES

Field ID	Laboratory ID	Matrix	Date Sampled	Date Received
FKT-RB060815	1506011-01	Aqueous	06/08/2015 18:00	06/09/2015 11:10
FKT-047-01-A	1506011-02	Solid	06/08/2015 10:20	06/09/2015 11:10
FKT-047-01-B	1506011-03	Solid	06/08/2015 10:25	06/09/2015 11:10
FKT-047-01-C	1506011-04	Solid	06/08/2015 10:30	06/09/2015 11:10
FKT-047-02-A	1506011-05	Solid	06/08/2015 10:40	06/09/2015 11:10
FKT-047-01-D	1506011-06	Solid	06/08/2015 10:35	06/09/2015 11:10
FKT-047-02-B	1506011-07	Solid	06/08/2015 10:45	06/09/2015 11:10
FKT-047-02-C	1506011-08	Solid	06/08/2015 10:50	06/09/2015 11:10
FKT-047-02-D	1506011-09	Solid	06/08/2015 10:55	06/09/2015 11:10
FKT-047-03-A	1506011-10	Solid	06/08/2015 11:00	06/09/2015 11:10
FKT-047-03-B	1506011-11	Solid	06/08/2015 11:05	06/09/2015 11:10
FKT-047-03-C	1506011-12	Solid	06/08/2015 11:10	06/09/2015 11:10
FKT-047-03-D	1506011-13	Solid	06/08/2015 11:15	06/09/2015 11:10
FKT-047-04-A	1506011-14	Solid	06/08/2015 11:25	06/09/2015 11:10
FKT-047-04-B	1506011-15	Solid	06/08/2015 11:30	06/09/2015 11:10
FKT-047-04-C	1506011-16	Solid	06/08/2015 11:35	06/09/2015 11:10
FKT-047-04-D	1506011-17	Solid	06/08/2015 11:40	06/09/2015 11:10
FKT-047-05-A	1506011-18	Solid	06/08/2015 11:45	06/09/2015 11:10
FKT-047-05-B	1506011-19	Solid	06/08/2015 11:50	06/09/2015 11:10
FKT-047-05-C	1506011-20	Solid	06/08/2015 11:55	06/09/2015 11:10
FKT-047-05-D	1506011-21	Solid	06/08/2015 12:00	06/09/2015 11:10
FKT-047-06-A	1506011-22	Solid	06/08/2015 12:05	06/09/2015 11:10
FKT-047-06-B	1506011-23	Solid	06/08/2015 12:10	06/09/2015 11:10
FKT-047-06-C	1506011-24	Solid	06/08/2015 12:15	06/09/2015 11:10
FKT-047-06-D	1506011-25	Solid	06/08/2015 12:20	06/09/2015 11:10
FKT-047-04-H	1506011-26	Solid	06/08/2015 11:40	06/09/2015 11:10
FKT-047-05-F	1506011-27	Solid	06/08/2015 11:50	06/09/2015 11:10
FKT-068-01-A	1506011-28	Solid	06/08/2015 10:38	06/09/2015 11:10
FKT-068-01-B	1506011-29	Solid	06/08/2015 10:40	06/09/2015 11:10

UNITED STATES ENVIRONMENTAL PROTECTION AGENCY
Region 2 Laboratory

Project:Former Kil-Tone - 1506011

Project Number: 1506011

SUMMARY REPORT FOR SAMPLES

Field ID	Laboratory ID	Matrix	Date Sampled	Date Received
FKT-068-01-C	1506011-30	Solid	06/08/2015 10:43	06/09/2015 11:10
FKT-068-01-D	1506011-31	Solid	06/08/2015 10:50	06/09/2015 11:10
FKT-068-02-A	1506011-32	Solid	06/08/2015 10:55	06/09/2015 11:10
FKT-068-02-B	1506011-33	Solid	06/08/2015 11:00	06/09/2015 11:10
FKT-068-02-C	1506011-34	Solid	06/08/2015 11:03	06/09/2015 11:10
FKT-068-02-D	1506011-35	Solid	06/08/2015 11:05	06/09/2015 11:10
FKT-068-03-A	1506011-36	Solid	06/08/2015 11:10	06/09/2015 11:10
FKT-068-03-B	1506011-37	Solid	06/08/2015 11:12	06/09/2015 11:10
FKT-068-03-C	1506011-38	Solid	06/08/2015 11:20	06/09/2015 11:10
FKT-068-04-A	1506011-39	Solid	06/08/2015 11:25	06/09/2015 11:10
FKT-068-04-B	1506011-40	Solid	06/08/2015 11:28	06/09/2015 11:10
FKT-068-04-C	1506011-41	Solid	06/08/2015 11:32	06/09/2015 11:10
FKT-068-05-A	1506011-42	Solid	06/08/2015 11:40	06/09/2015 11:10
FKT-068-05-B	1506011-43	Solid	06/08/2015 11:44	06/09/2015 11:10
FKT-068-05-C	1506011-44	Solid	06/08/2015 11:46	06/09/2015 11:10
FKT-068-05-D	1506011-45	Solid	06/08/2015 11:52	06/09/2015 11:10
FKT-068-06-A	1506011-46	Solid	06/08/2015 12:00	06/09/2015 11:10
FKT-068-06-B	1506011-47	Solid	06/08/2015 12:02	06/09/2015 11:10
FKT-068-06-C	1506011-48	Solid	06/08/2015 12:03	06/09/2015 11:10
FKT-068-06-D	1506011-49	Solid	06/08/2015 12:05	06/09/2015 11:10
FKT-068-07-A	1506011-50	Solid	06/08/2015 12:08	06/09/2015 11:10
FKT-068-07-B	1506011-51	Solid	06/08/2015 12:10	06/09/2015 11:10
FKT-068-07-C	1506011-52	Solid	06/08/2015 12:12	06/09/2015 11:10
FKT-068-07-D	1506011-53	Solid	06/08/2015 12:15	06/09/2015 11:10
FKT-068-06-H	1506011-54	Solid	06/08/2015 12:05	06/09/2015 11:10
FKT-069-01-A	1506011-55	Solid	06/08/2015 13:20	06/09/2015 11:10
FKT-069-01-B	1506011-56	Solid	06/08/2015 13:25	06/09/2015 11:10
FKT-069-01-C	1506011-57	Solid	06/08/2015 13:30	06/09/2015 11:10
FKT-069-01-D	1506011-58	Solid	06/08/2015 13:35	06/09/2015 11:10

UNITED STATES ENVIRONMENTAL PROTECTION AGENCY
Region 2 Laboratory

Project:Former Kil-Tone - 1506011

Project Number: 1506011

SUMMARY REPORT FOR SAMPLES

Field ID	Laboratory ID	Matrix	Date Sampled	Date Received
FKT-069-02-A	1506011-59	Solid	06/08/2015 13:40	06/09/2015 11:10
FKT-069-02-B	1506011-60	Solid	06/08/2015 13:45	06/09/2015 11:10
FKT-069-02-C	1506011-61	Solid	06/08/2015 13:50	06/09/2015 11:10
FKT-069-02-D	1506011-62	Solid	06/08/2015 13:55	06/09/2015 11:10
FKT-069-03-A	1506011-63	Solid	06/08/2015 14:00	06/09/2015 11:10
FKT-069-03-B	1506011-64	Solid	06/08/2015 14:05	06/09/2015 11:10
FKT-069-03-C	1506011-65	Solid	06/08/2015 14:10	06/09/2015 11:10
FKT-069-03-D	1506011-66	Solid	06/08/2015 14:15	06/09/2015 11:10
FKT-069-04-A	1506011-67	Solid	06/08/2015 14:20	06/09/2015 11:10
FKT-069-04-B	1506011-68	Solid	06/08/2015 14:25	06/09/2015 11:10
FKT-069-04-C	1506011-69	Solid	06/08/2015 14:30	06/09/2015 11:10
FKT-069-04-D	1506011-70	Solid	06/08/2015 14:35	06/09/2015 11:10
FKT-069-05-A	1506011-71	Solid	06/08/2015 14:40	06/09/2015 11:10
FKT-069-05-B	1506011-72	Solid	06/08/2015 14:45	06/09/2015 11:10
FKT-069-05-C	1506011-73	Solid	06/08/2015 14:50	06/09/2015 11:10
FKT-069-05-D	1506011-74	Solid	06/08/2015 14:55	06/09/2015 11:10
FKT-069-06-A	1506011-75	Solid	06/08/2015 15:00	06/09/2015 11:10
FKT-069-06-B	1506011-76	Solid	06/08/2015 15:05	06/09/2015 11:10
FKT-069-06-C	1506011-77	Solid	06/08/2015 15:10	06/09/2015 11:10
FKT-069-06-D	1506011-78	Solid	06/08/2015 15:15	06/09/2015 11:10
FKT-069-07-A	1506011-79	Solid	06/08/2015 15:20	06/09/2015 11:10
FKT-069-07-B	1506011-80	Solid	06/08/2015 15:25	06/09/2015 11:10
FKT-069-07-C	1506011-81	Solid	06/08/2015 15:30	06/09/2015 11:10
FKT-069-07-D	1506011-82	Solid	06/08/2015 15:35	06/09/2015 11:10
FKT-069-08-A	1506011-83	Solid	06/08/2015 15:40	06/09/2015 11:10
FKT-069-08-B	1506011-84	Solid	06/08/2015 15:45	06/09/2015 11:10
FKT-069-08-C	1506011-85	Solid	06/08/2015 15:50	06/09/2015 11:10
FKT-069-08-D	1506011-86	Solid	06/08/2015 15:55	06/09/2015 11:10
FKT-067-01-A	1506011-87	Solid	06/08/2015 13:30	06/09/2015 11:10

UNITED STATES ENVIRONMENTAL PROTECTION AGENCY
Region 2 Laboratory

Project:Former Kil-Tone - 1506011

Project Number: 1506011

SUMMARY REPORT FOR SAMPLES

Field ID	Laboratory ID	Matrix	Date Sampled	Date Received
FKT-067-01-B	1506011-88	Solid	06/08/2015 13:32	06/09/2015 11:10
FKT-067-01-C	1506011-89	Solid	06/08/2015 13:34	06/09/2015 11:10
FKT-067-01-D	1506011-90	Solid	06/08/2015 13:35	06/09/2015 11:10
FKT-067-02-A	1506011-91	Solid	06/08/2015 13:40	06/09/2015 11:10
FKT-067-02-B	1506011-92	Solid	06/08/2015 13:41	06/09/2015 11:10
FKT-067-02-C	1506011-93	Solid	06/08/2015 13:42	06/09/2015 11:10
FKT-067-02-D	1506011-94	Solid	06/08/2015 13:43	06/09/2015 11:10
FKT-067-03-A	1506011-95	Solid	06/08/2015 13:49	06/09/2015 11:10
FKT-067-03-B	1506011-96	Solid	06/08/2015 13:50	06/09/2015 11:10
FKT-067-03-C	1506011-97	Solid	06/08/2015 13:51	06/09/2015 11:10
FKT-067-03-D	1506011-98	Solid	06/08/2015 13:52	06/09/2015 11:10
FKT-067-04-A	1506011-99	Solid	06/08/2015 13:54	06/09/2015 11:10
FKT-067-04-B	1506011-AA	Solid	06/08/2015 13:55	06/09/2015 11:10
FKT-067-04-C	1506011-AB	Solid	06/08/2015 13:56	06/09/2015 11:10
FKT-067-04-D	1506011-AC	Solid	06/08/2015 13:57	06/09/2015 11:10
FKT-067-05-A	1506011-AD	Solid	06/08/2015 14:01	06/09/2015 11:10
FKT-067-05-B	1506011-AE	Solid	06/08/2015 14:02	06/09/2015 11:10
FKT-067-05-C	1506011-AF	Solid	06/08/2015 14:05	06/09/2015 11:10
FKT-067-05-D	1506011-AG	Solid	06/08/2015 14:06	06/09/2015 11:10
FKT-069-02-H	1506011-AH	Solid	06/08/2015 13:55	06/09/2015 11:10
FKT-069-07-F	1506011-AI	Solid	06/08/2015 15:25	06/09/2015 11:10
FKT-067-02-H	1506011-AJ	Solid	06/08/2015 13:43	06/09/2015 11:10
FKT-RB060915	1506013-01	Aqueous	06/09/2015 18:00	06/10/2015 10:45
FKT-066-01-A	1506013-02	Solid	06/08/2015 14:20	06/10/2015 10:45
FKT-066-01-B	1506013-03	Solid	06/08/2015 14:23	06/10/2015 10:45
FKT-066-01-C	1506013-04	Solid	06/08/2015 14:26	06/10/2015 10:45
FKT-066-01-D	1506013-05	Solid	06/08/2015 14:28	06/10/2015 10:45
FKT-066-02-A	1506013-06	Solid	06/08/2015 14:50	06/10/2015 10:45
FKT-066-02-B	1506013-07	Solid	06/08/2015 14:52	06/10/2015 10:45

UNITED STATES ENVIRONMENTAL PROTECTION AGENCY
Region 2 Laboratory

Project:Former Kil-Tone - 1506011

Project Number: 1506011

SUMMARY REPORT FOR SAMPLES

Field ID	Laboratory ID	Matrix	Date Sampled	Date Received
FKT-066-02-C	1506013-08	Solid	06/08/2015 14:55	06/10/2015 10:45
FKT-066-02-D	1506013-09	Solid	06/08/2015 14:56	06/10/2015 10:45
FKT-066-03-A	1506013-10	Solid	06/08/2015 15:01	06/10/2015 10:45
FKT-066-03-B	1506013-11	Solid	06/08/2015 15:04	06/10/2015 10:45
FKT-066-03-C	1506013-12	Solid	06/08/2015 15:05	06/10/2015 10:45
FKT-066-03-D	1506013-13	Solid	06/08/2015 15:07	06/10/2015 10:45
FKT-066-04-A	1506013-14	Solid	06/08/2015 15:15	06/10/2015 10:45
FKT-066-04-B	1506013-15	Solid	06/08/2015 15:20	06/10/2015 10:45
FKT-066-04-C	1506013-16	Solid	06/08/2015 15:23	06/10/2015 10:45
FKT-066-04-D	1506013-17	Solid	06/08/2015 15:26	06/10/2015 10:45
FKT-066-05-A	1506013-18	Solid	06/08/2015 15:35	06/10/2015 10:45
FKT-066-05-B	1506013-19	Solid	06/08/2015 15:37	06/10/2015 10:45
FKT-066-05-C	1506013-20	Solid	06/08/2015 15:40	06/10/2015 10:45
FKT-066-05-D	1506013-21	Solid	06/08/2015 15:43	06/10/2015 10:45
FKT-073-01-A	1506013-22	Solid	06/09/2015 10:15	06/10/2015 10:45
FKT-073-01-B	1506013-23	Solid	06/09/2015 10:20	06/10/2015 10:45
FKT-073-01-C	1506013-24	Solid	06/09/2015 10:25	06/10/2015 10:45
FKT-073-01-G	1506013-25	Solid	06/09/2015 10:25	06/10/2015 10:45
FKT-073-01-D	1506013-26	Solid	06/09/2015 10:30	06/10/2015 10:45
FKT-073-02-A	1506013-27	Solid	06/09/2015 10:35	06/10/2015 10:45
FKT-073-02-B	1506013-28	Solid	06/09/2015 10:37	06/10/2015 10:45
FKT-073-02-C	1506013-29	Solid	06/09/2015 10:40	06/10/2015 10:45
FKT-073-02-D	1506013-30	Solid	06/09/2015 10:42	06/10/2015 10:45
FKT-073-03-A	1506013-31	Solid	06/09/2015 10:50	06/10/2015 10:45
FKT-073-03-B	1506013-32	Solid	06/09/2015 10:52	06/10/2015 10:45
FKT-073-03-C	1506013-33	Solid	06/09/2015 10:53	06/10/2015 10:45
FKT-073-03-D	1506013-34	Solid	06/09/2015 10:55	06/10/2015 10:45
FKT-073-04-A	1506013-35	Solid	06/09/2015 11:00	06/10/2015 10:45
FKT-073-04-B	1506013-36	Solid	06/09/2015 11:02	06/10/2015 10:45

UNITED STATES ENVIRONMENTAL PROTECTION AGENCY
Region 2 Laboratory

Project:Former Kil-Tone - 1506011

Project Number: 1506011

SUMMARY REPORT FOR SAMPLES

Field ID	Laboratory ID	Matrix	Date Sampled	Date Received
FKT-073-04-C	1506013-37	Solid	06/09/2015 11:05	06/10/2015 10:45
FKT-073-04-D	1506013-38	Solid	06/09/2015 11:06	06/10/2015 10:45
FKT-073-05-A	1506013-39	Solid	06/09/2015 11:10	06/10/2015 10:45
FKT-073-05-B	1506013-40	Solid	06/09/2015 11:12	06/10/2015 10:45
FKT-073-05-C	1506013-41	Solid	06/09/2015 11:15	06/10/2015 10:45
FKT-073-05-D	1506013-42	Solid	06/09/2015 11:16	06/10/2015 10:45
FKT-073-06-A	1506013-43	Solid	06/09/2015 11:20	06/10/2015 10:45
FKT-073-06-B	1506013-44	Solid	06/09/2015 11:21	06/10/2015 10:45
FKT-073-06-C	1506013-45	Solid	06/09/2015 11:22	06/10/2015 10:45
FKT-073-06-D	1506013-46	Solid	06/09/2015 11:23	06/10/2015 10:45
FKT-073-07-A	1506013-47	Solid	06/09/2015 11:30	06/10/2015 10:45
FKT-073-07-B	1506013-48	Solid	06/09/2015 11:31	06/10/2015 10:45
FKT-073-07-C	1506013-49	Solid	06/09/2015 11:32	06/10/2015 10:45
FKT-073-07-D	1506013-50	Solid	06/09/2015 11:33	06/10/2015 10:45
FKT-073-08-A	1506013-51	Solid	06/09/2015 11:35	06/10/2015 10:45
FKT-073-08-B	1506013-52	Solid	06/09/2015 11:36	06/10/2015 10:45
FKT-073-08-C	1506013-53	Solid	06/09/2015 11:37	06/10/2015 10:45
FKT-073-08-D	1506013-54	Solid	06/09/2015 11:38	06/10/2015 10:45
FKT-073-09-A	1506013-55	Solid	06/09/2015 11:40	06/10/2015 10:45
FKT-073-09-B	1506013-56	Solid	06/09/2015 11:41	06/10/2015 10:45
FKT-073-09-C	1506013-57	Solid	06/09/2015 11:42	06/10/2015 10:45
FKT-073-09-D	1506013-58	Solid	06/09/2015 11:43	06/10/2015 10:45
FKT-050-01-A	1506013-59	Solid	06/09/2015 10:40	06/10/2015 10:45
FKT-050-01-B	1506013-60	Solid	06/09/2015 10:45	06/10/2015 10:45
FKT-050-01-C	1506013-61	Solid	06/09/2015 10:50	06/10/2015 10:45
FKT-050-02-A	1506013-62	Solid	06/09/2015 10:55	06/10/2015 10:45
FKT-050-02-B	1506013-63	Solid	06/09/2015 11:00	06/10/2015 10:45
FKT-050-02-C	1506013-64	Solid	06/09/2015 11:05	06/10/2015 10:45
FKT-050-02-D	1506013-65	Solid	06/09/2015 11:10	06/10/2015 10:45

UNITED STATES ENVIRONMENTAL PROTECTION AGENCY
Region 2 Laboratory

Project:Former Kil-Tone - 1506011

Project Number: 1506011

SUMMARY REPORT FOR SAMPLES

Field ID	Laboratory ID	Matrix	Date Sampled	Date Received
FKT-050-03-A	1506013-66	Solid	06/09/2015 11:15	06/10/2015 10:45
FKT-050-03-B	1506013-67	Solid	06/09/2015 11:20	06/10/2015 10:45
FKT-050-03-C	1506013-68	Solid	06/09/2015 11:25	06/10/2015 10:45
FKT-050-03-D	1506013-69	Solid	06/09/2015 11:30	06/10/2015 10:45
FKT-050-03-H	1506013-70	Solid	06/09/2015 11:30	06/10/2015 10:45
FKT-050-04-A	1506013-71	Solid	06/09/2015 11:35	06/10/2015 10:45
FKT-050-04-B	1506013-72	Solid	06/09/2015 11:40	06/10/2015 10:45
FKT-050-04-C	1506013-73	Solid	06/09/2015 11:45	06/10/2015 10:45
FKT-050-04-D	1506013-74	Solid	06/09/2015 11:50	06/10/2015 10:45
FKT-050-05-A	1506013-75	Solid	06/09/2015 11:55	06/10/2015 10:45
FKT-050-05--B	1506013-76	Solid	06/09/2015 12:00	06/10/2015 10:45
FKT-050-05-C	1506013-77	Solid	06/09/2015 12:05	06/10/2015 10:45
FKT-050-06-A	1506013-78	Solid	06/09/2015 12:15	06/10/2015 10:45
FKT-050-06-B	1506013-79	Solid	06/09/2015 12:20	06/10/2015 10:45
FKT-050-06-C	1506013-80	Solid	06/09/2015 12:25	06/10/2015 10:45
FKT-050-06-G	1506013-81	Solid	06/09/2015 12:25	06/10/2015 10:45
FKT-050-06-D	1506013-82	Solid	06/09/2015 12:30	06/10/2015 10:45
FKT-RB061015	1506022-01	Aqueous	06/10/2015 18:00	06/11/2015 11:30
FKT-029-01-A	1506022-02	Solid	06/09/2015 15:20	06/11/2015 11:30
FKT-029-01-B	1506022-03	Solid	06/09/2015 15:25	06/11/2015 11:30
FKT-029-02-A	1506022-04	Solid	06/09/2015 15:30	06/11/2015 11:30
FKT-029-02-B	1506022-05	Solid	06/09/2015 15:35	06/11/2015 11:30
FKT-029-02-C	1506022-06	Solid	06/09/2015 15:40	06/11/2015 11:30
FKT-029-02-D	1506022-07	Solid	06/09/2015 15:45	06/11/2015 11:30
FKT-029-03-A	1506022-08	Solid	06/09/2015 15:50	06/11/2015 11:30
FKT-029-03-B	1506022-09	Solid	06/09/2015 15:55	06/11/2015 11:30
FKT-029-03-C	1506022-10	Solid	06/09/2015 16:00	06/11/2015 11:30
FKT-029-04-A	1506022-11	Solid	06/09/2015 16:05	06/11/2015 11:30
FKT-029-04-B	1506022-12	Solid	06/09/2015 16:15	06/11/2015 11:30

UNITED STATES ENVIRONMENTAL PROTECTION AGENCY
Region 2 Laboratory

Project:Former Kil-Tone - 1506011

Project Number: 1506011

SUMMARY REPORT FOR SAMPLES

Field ID	Laboratory ID	Matrix	Date Sampled	Date Received
FKT-029-04-C	1506022-13	Solid	06/09/2015 16:20	06/11/2015 11:30
FKT-029-04-D	1506022-14	Solid	06/09/2015 16:25	06/11/2015 11:30
FKT-029-05-A	1506022-15	Solid	06/09/2015 16:20	06/11/2015 11:30
FKT-029-05-B	1506022-16	Solid	06/09/2015 16:25	06/11/2015 11:30
FKT-029-05-F	1506022-17	Solid	06/09/2015 16:25	06/11/2015 11:30
FKT-029-05-C	1506022-18	Solid	06/09/2015 16:30	06/11/2015 11:30
FKT-029-05-D	1506022-19	Solid	06/09/2015 16:35	06/11/2015 11:30
FKT-029-06-A	1506022-20	Solid	06/09/2015 16:10	06/11/2015 11:30
FKT-029-06-B	1506022-21	Solid	06/09/2015 16:15	06/11/2015 11:30
FKT-029-06-C	1506022-22	Solid	06/09/2015 16:20	06/11/2015 11:30
FKT-029-07-A	1506022-23	Solid	06/09/2015 15:45	06/11/2015 11:30
FKT-029-07-B	1506022-24	Solid	06/09/2015 15:50	06/11/2015 11:30
FKT-029-07-C	1506022-25	Solid	06/09/2015 16:00	06/11/2015 11:30
FKT-029-07-D	1506022-26	Solid	06/09/2015 16:05	06/11/2015 11:30
FKT-074-01-A	1506022-27	Solid	06/09/2015 13:50	06/11/2015 11:30
FKT-074-01-B	1506022-28	Solid	06/09/2015 13:51	06/11/2015 11:30
FKT-074-01-C	1506022-29	Solid	06/09/2015 13:55	06/11/2015 11:30
FKT-074-01-D	1506022-30	Solid	06/09/2015 13:56	06/11/2015 11:30
FKT-074-02-A	1506022-31	Solid	06/09/2015 14:00	06/11/2015 11:30
FKT-074-02-B	1506022-32	Solid	06/09/2015 14:01	06/11/2015 11:30
FKT-074-02-C	1506022-33	Solid	06/09/2015 14:02	06/11/2015 11:30
FKT-074-02-D	1506022-34	Solid	06/09/2015 14:03	06/11/2015 11:30
FKT-074-03-A	1506022-35	Solid	06/09/2015 14:10	06/11/2015 11:30
FKT-074-03-B	1506022-36	Solid	06/09/2015 14:11	06/11/2015 11:30
FKT-074-03-C	1506022-37	Solid	06/09/2015 14:12	06/11/2015 11:30
FKT-074-03-D	1506022-38	Solid	06/09/2015 14:13	06/11/2015 11:30
FKT-074-04-A	1506022-39	Solid	06/09/2015 14:15	06/11/2015 11:30
FKT-074-04-B	1506022-40	Solid	06/09/2015 14:16	06/11/2015 11:30
FKT-074-04-C	1506022-41	Solid	06/09/2015 14:17	06/11/2015 11:30

UNITED STATES ENVIRONMENTAL PROTECTION AGENCY
Region 2 Laboratory

Project:Former Kil-Tone - 1506011

Project Number: 1506011

SUMMARY REPORT FOR SAMPLES

Field ID	Laboratory ID	Matrix	Date Sampled	Date Received
FKT-074-04-D	1506022-42	Solid	06/09/2015 14:18	06/11/2015 11:30
FKT-074-05-A	1506022-43	Solid	06/09/2015 14:20	06/11/2015 11:30
FKT-074-05-B	1506022-44	Solid	06/09/2015 14:21	06/11/2015 11:30
FKT-074-05-C	1506022-45	Solid	06/09/2015 14:22	06/11/2015 11:30
FKT-074-05-D	1506022-46	Solid	06/09/2015 14:23	06/11/2015 11:30
FKT-074-06-A	1506022-47	Solid	06/09/2015 14:30	06/11/2015 11:30
FKT-074-06-B	1506022-48	Solid	06/09/2015 14:35	06/11/2015 11:30
FKT-074-06-C	1506022-49	Solid	06/09/2015 14:36	06/11/2015 11:30
FKT-074-06-D	1506022-50	Solid	06/09/2015 14:37	06/11/2015 11:30
FKT-074-07-A	1506022-51	Solid	06/09/2015 14:40	06/11/2015 11:30
FKT-074-07-B	1506022-52	Solid	06/09/2015 14:41	06/11/2015 11:30
FKT-074-07-C	1506022-53	Solid	06/09/2015 14:42	06/11/2015 11:30
FKT-074-07-D	1506022-54	Solid	06/09/2015 14:43	06/11/2015 11:30
FKT-074-08-A	1506022-55	Solid	06/09/2015 14:50	06/11/2015 11:30
FKT-074-08-B	1506022-56	Solid	06/09/2015 14:55	06/11/2015 11:30
FKT-074-08-F	1506022-57	Solid	06/09/2015 14:55	06/11/2015 11:30
FKT-074-08-C	1506022-58	Solid	06/09/2015 15:00	06/11/2015 11:30
FKT-074-08-D	1506022-59	Solid	06/09/2015 15:05	06/11/2015 11:30
FKT-064-01-A	1506022-60	Solid	06/09/2015 13:20	06/11/2015 11:30
FKT-064-01-E	1506022-61	Solid	06/09/2015 13:20	06/11/2015 11:30
FKT-064-01-B	1506022-62	Solid	06/09/2015 13:30	06/11/2015 11:30
FKT-064-01-C	1506022-63	Solid	06/09/2015 13:30	06/11/2015 11:30
FKT-064-01-D	1506022-64	Solid	06/09/2015 13:35	06/11/2015 11:30
FKT-064-02-A	1506022-65	Solid	06/09/2015 13:40	06/11/2015 11:30
FKT-064-02-B	1506022-66	Solid	06/09/2015 13:45	06/11/2015 11:30
FKT-064-02-C	1506022-67	Solid	06/09/2015 13:50	06/11/2015 11:30
FKT-064-02-D	1506022-68	Solid	06/09/2015 13:55	06/11/2015 11:30
FKT-064-03-A	1506022-69	Solid	06/09/2015 14:00	06/11/2015 11:30
FKT-064-03-B	1506022-70	Solid	06/09/2015 14:05	06/11/2015 11:30

UNITED STATES ENVIRONMENTAL PROTECTION AGENCY
Region 2 Laboratory

Project:Former Kil-Tone - 1506011

Project Number: 1506011

SUMMARY REPORT FOR SAMPLES

Field ID	Laboratory ID	Matrix	Date Sampled	Date Received
FKT-064-03-C	1506022-71	Solid	06/09/2015 14:10	06/11/2015 11:30
FKT-064-03-D	1506022-72	Solid	06/09/2015 14:15	06/11/2015 11:30
FKT-064-04-A	1506022-73	Solid	06/09/2015 14:20	06/11/2015 11:30
FKT-064-04-B	1506022-74	Solid	06/09/2015 14:25	06/11/2015 11:30
FKT-064-04-C	1506022-75	Solid	06/09/2015 14:30	06/11/2015 11:30
FKT-064-04-D	1506022-76	Solid	06/09/2015 14:35	06/11/2015 11:30
FKT-064-05-A	1506022-77	Solid	06/09/2015 14:40	06/11/2015 11:30
FKT-064-05-B	1506022-78	Solid	06/09/2015 14:45	06/11/2015 11:30
FKT-064-05-C	1506022-79	Solid	06/09/2015 14:50	06/11/2015 11:30
FKT-064-05-D	1506022-80	Solid	06/09/2015 14:55	06/11/2015 11:30
FKT-072-01-A	1506022-81	Solid	06/10/2015 09:54	06/11/2015 11:30
FKT-072-01-B	1506022-82	Solid	06/10/2015 09:56	06/11/2015 11:30
FKT-072-01-C	1506022-83	Solid	06/10/2015 09:58	06/11/2015 11:30
FKT-072-01-D	1506022-84	Solid	06/10/2015 10:00	06/11/2015 11:30
FKT-072-02-A	1506022-85	Solid	06/10/2015 10:04	06/11/2015 11:30
FKT-072-02-B	1506022-86	Solid	06/10/2015 10:06	06/11/2015 11:30
FKT-072-02-C	1506022-87	Solid	06/10/2015 10:08	06/11/2015 11:30
FKT-072-02-D	1506022-88	Solid	06/10/2015 10:10	06/11/2015 11:30
FKT-072-03-A	1506022-89	Solid	06/10/2015 10:13	06/11/2015 11:30
FKT-072-03-B	1506022-90	Solid	06/10/2015 10:15	06/11/2015 11:30
FKT-072-03-C	1506022-91	Solid	06/10/2015 10:17	06/11/2015 11:30
FKT-072-03-D	1506022-92	Solid	06/10/2015 10:19	06/11/2015 11:30
FKT-072-04-A	1506022-93	Solid	06/10/2015 10:21	06/11/2015 11:30
FKT-072-04-E	1506022-94	Solid	06/10/2015 10:21	06/11/2015 11:30
FKT-072-04-B	1506022-95	Solid	06/10/2015 10:23	06/11/2015 11:30
FKT-072-04-C	1506022-96	Solid	06/10/2015 10:25	06/11/2015 11:30
FKT-072-04-D	1506022-97	Solid	06/10/2015 10:27	06/11/2015 11:30
FKT-072-05-A	1506022-98	Solid	06/10/2015 10:30	06/11/2015 11:30
FKT-072-05-B	1506022-99	Solid	06/10/2015 10:31	06/11/2015 11:30

UNITED STATES ENVIRONMENTAL PROTECTION AGENCY
Region 2 Laboratory

Project:Former Kil-Tone - 1506011

Project Number: 1506011

SUMMARY REPORT FOR SAMPLES

Field ID	Laboratory ID	Matrix	Date Sampled	Date Received
FKT-072-05-C	1506022-AA	Solid	06/10/2015 10:33	06/11/2015 11:30
FKT-072-05-D	1506022-AB	Solid	06/10/2015 10:35	06/11/2015 11:30
FKT-072-06-A	1506022-AC	Solid	06/10/2015 10:37	06/11/2015 11:30
FKT-072-06-B	1506022-AD	Solid	06/10/2015 10:38	06/11/2015 11:30
FKT-072-06-C	1506022-AE	Solid	06/10/2015 10:40	06/11/2015 11:30
FKT-072-06-D	1506022-AF	Solid	06/10/2015 10:42	06/11/2015 11:30
FKT-062-01-A	1506022-AG	Solid	06/10/2015 11:04	06/11/2015 11:30
FKT-062-01-B	1506022-AH	Solid	06/10/2015 11:05	06/11/2015 11:30
FKT-062-01-C	1506022-AI	Solid	06/10/2015 11:07	06/11/2015 11:30
FKT-062-01-D	1506022-AJ	Solid	06/10/2015 11:09	06/11/2015 11:30
FKT-062-02-A	1506022-AK	Solid	06/10/2015 11:16	06/11/2015 11:30
FKT-062-02-B	1506022-AL	Solid	06/10/2015 11:17	06/11/2015 11:30
FKT-062-02-C	1506022-AM	Solid	06/10/2015 11:20	06/11/2015 11:30
FKT-062-02-D	1506022-AN	Solid	06/10/2015 11:23	06/11/2015 11:30
FKT-062-03-A	1506022-AO	Solid	06/10/2015 11:24	06/11/2015 11:30
FKT-062-03-B	1506022-AP	Solid	06/10/2015 11:25	06/11/2015 11:30
FKT-062-03-C	1506022-AQ	Solid	06/10/2015 11:26	06/11/2015 11:30
FKT-062-03-D	1506022-AR	Solid	06/10/2015 11:28	06/11/2015 11:30
FKT-062-04-A	1506022-AS	Solid	06/10/2015 11:29	06/11/2015 11:30
FKT-062-04-B	1506022-AT	Solid	06/10/2015 11:30	06/11/2015 11:30
FKT-062-04-C	1506022-AU	Solid	06/10/2015 11:32	06/11/2015 11:30
FKT-062-04-D	1506022-AV	Solid	06/10/2015 11:34	06/11/2015 11:30
FKT-062-05-A	1506022-AW	Solid	06/10/2015 11:37	06/11/2015 11:30
FKT-062-05-B	1506022-AX	Solid	06/10/2015 11:38	06/11/2015 11:30
FKT-062-05-C	1506022-AY	Solid	06/10/2015 11:40	06/11/2015 11:30
FKT-062-05-G	1506022-AZ	Solid	06/10/2015 11:40	06/11/2015 11:30
FKT-062-05-D	1506022-BA	Solid	06/10/2015 11:42	06/11/2015 11:30
FKT-RB061115	1506024-01	Aqueous	06/11/2015 18:00	06/12/2015 09:20
FKT-065-01-A	1506024-02	Solid	06/10/2015 13:13	06/12/2015 09:20

UNITED STATES ENVIRONMENTAL PROTECTION AGENCY
Region 2 Laboratory

Project:Former Kil-Tone - 1506011

Project Number: 1506011

SUMMARY REPORT FOR SAMPLES

Field ID	Laboratory ID	Matrix	Date Sampled	Date Received
FKT-065-01-B	1506024-03	Solid	06/10/2015 13:14	06/12/2015 09:20
FKT-065-01-C	1506024-04	Solid	06/10/2015 13:17	06/12/2015 09:20
FKT-065-01-D	1506024-05	Solid	06/10/2015 13:20	06/12/2015 09:20
FKT-065-01-E	1506024-06	Solid	06/10/2015 13:13	06/12/2015 09:20
FKT-065-02-A	1506024-07	Solid	06/10/2015 13:27	06/12/2015 09:20
FKT-065-02-B	1506024-08	Solid	06/10/2015 13:28	06/12/2015 09:20
FKT-065-02-C	1506024-09	Solid	06/10/2015 13:30	06/12/2015 09:20
FKT-065-03-A	1506024-10	Solid	06/10/2015 13:36	06/12/2015 09:20
FKT-065-03-B	1506024-11	Solid	06/10/2015 13:37	06/12/2015 09:20
FKT-065-03-C	1506024-12	Solid	06/10/2015 13:39	06/12/2015 09:20
FKT-065-03-D	1506024-13	Solid	06/10/2015 13:41	06/12/2015 09:20
FKT-039-01-A	1506024-14	Solid	06/10/2015 14:15	06/12/2015 09:20
FKT-039-01-B	1506024-15	Solid	06/10/2015 14:20	06/12/2015 09:20
FKT-039-01-C	1506024-16	Solid	06/10/2015 14:25	06/12/2015 09:20
FKT-039-01-D	1506024-17	Solid	06/10/2015 14:30	06/12/2015 09:20
FKT-039-02-A	1506024-18	Solid	06/10/2015 14:31	06/12/2015 09:20
FKT-039-02-B	1506024-19	Solid	06/10/2015 14:33	06/12/2015 09:20
FKT-039-02-C	1506024-20	Solid	06/10/2015 14:35	06/12/2015 09:20
FKT-039-02-H	1506024-21	Solid	06/10/2015 14:40	06/12/2015 09:20
FKT-039-02-D	1506024-22	Solid	06/10/2015 14:40	06/12/2015 09:20
FKT-039-03-A	1506024-23	Solid	06/10/2015 14:45	06/12/2015 09:20
FKT-039-03-B	1506024-24	Solid	06/10/2015 14:46	06/12/2015 09:20
FKT-039-03-C	1506024-25	Solid	06/10/2015 14:47	06/12/2015 09:20
FKT-039-03-D	1506024-26	Solid	06/10/2015 14:50	06/12/2015 09:20
FKT-039-04-A	1506024-27	Solid	06/10/2015 14:51	06/12/2015 09:20
FKT-039-04-B	1506024-28	Solid	06/10/2015 14:55	06/12/2015 09:20
FKT-039-05-A	1506024-29	Solid	06/10/2015 15:15	06/12/2015 09:20
FKT-039-05-B	1506024-30	Solid	06/10/2015 15:16	06/12/2015 09:20
FKT-039-05-C	1506024-31	Solid	06/10/2015 15:17	06/12/2015 09:20

UNITED STATES ENVIRONMENTAL PROTECTION AGENCY
Region 2 Laboratory

Project:Former Kil-Tone - 1506011

Project Number: 1506011

SUMMARY REPORT FOR SAMPLES

Field ID	Laboratory ID	Matrix	Date Sampled	Date Received
FKT-039-05-D	1506024-32	Solid	06/10/2015 15:18	06/12/2015 09:20
FKT-RB061215	1506031-01	Aqueous	06/12/2015 13:30	06/15/2015 10:40
FKT-071-01-A	1506031-02	Solid	06/12/2015 10:00	06/15/2015 10:40
FKT-071-01-B	1506031-03	Solid	06/12/2015 10:05	06/15/2015 10:40
FKT-071-01-C	1506031-04	Solid	06/12/2015 10:10	06/15/2015 10:40
FKT-071-01-D	1506031-05	Solid	06/12/2015 10:15	06/15/2015 10:40
FKT-071-02-A	1506031-06	Solid	06/12/2015 10:20	06/15/2015 10:40
FKT-071-02-B	1506031-07	Solid	06/12/2015 10:23	06/15/2015 10:40
FKT-071-02-C	1506031-08	Solid	06/12/2015 10:25	06/15/2015 10:40
FKT-071-02-D	1506031-09	Solid	06/12/2015 10:27	06/15/2015 10:40
FKT-071-03-A	1506031-10	Solid	06/12/2015 10:30	06/15/2015 10:40
FKT-071-03-B	1506031-11	Solid	06/12/2015 10:32	06/15/2015 10:40
FKT-071-03-C	1506031-12	Solid	06/12/2015 10:35	06/15/2015 10:40
FKT-071-03-D	1506031-13	Solid	06/12/2015 10:37	06/15/2015 10:40
FKT-077-01-A	1506031-14	Solid	06/12/2015 11:40	06/15/2015 10:40
FKT-077-01-B	1506031-15	Solid	06/12/2015 11:42	06/15/2015 10:40
FKT-077-01-C	1506031-16	Solid	06/12/2015 11:43	06/15/2015 10:40
FKT-077-01-D	1506031-17	Solid	06/12/2015 11:45	06/15/2015 10:40
FKT-077-02-A	1506031-18	Solid	06/12/2015 11:47	06/15/2015 10:40
FKT-077-03-A	1506031-19	Solid	06/12/2015 11:57	06/15/2015 10:40
FKT-077-03-B	1506031-20	Solid	06/12/2015 11:58	06/15/2015 10:40
FKT-077-03-C	1506031-21	Solid	06/12/2015 11:59	06/15/2015 10:40
FKT-077-03-D	1506031-22	Solid	06/12/2015 12:00	06/15/2015 10:40
FKT-078-01-A	1506031-23	Solid	06/12/2015 11:00	06/15/2015 10:40
FKT-078-01-B	1506031-24	Solid	06/12/2015 11:03	06/15/2015 10:40
FKT-078-01-C	1506031-25	Solid	06/12/2015 11:05	06/15/2015 10:40
FKT-078-01-D	1506031-26	Solid	06/12/2015 11:07	06/15/2015 10:40
FKT-078-02-A	1506031-27	Solid	06/12/2015 11:10	06/15/2015 10:40
FKT-078-02-B	1506031-28	Solid	06/12/2015 11:12	06/15/2015 10:40

UNITED STATES ENVIRONMENTAL PROTECTION AGENCY
Region 2 Laboratory

Project:Former Kil-Tone - 1506011

Project Number: 1506011

SUMMARY REPORT FOR SAMPLES

Field ID	Laboratory ID	Matrix	Date Sampled	Date Received
FKT-078-02-C	1506031-29	Solid	06/12/2015 11:15	06/15/2015 10:40
FKT-078-02-D	1506031-30	Solid	06/12/2015 11:17	06/15/2015 10:40
FKT-078-03-A	1506031-31	Solid	06/12/2015 11:20	06/15/2015 10:40
FKT-078-03-B	1506031-32	Solid	06/12/2015 11:23	06/15/2015 10:40
FKT-078-03-C	1506031-33	Solid	06/12/2015 11:25	06/15/2015 10:40
FKT-078-03-D	1506031-34	Solid	06/12/2015 11:30	06/15/2015 10:40
FKT-071-03-E	1506031-35	Solid	06/12/2015 10:30	06/15/2015 10:40
FKT-078-03-H	1506031-36	Solid	06/12/2015 11:30	06/15/2015 10:40
FKT-RB061515	1506035-01	Aqueous	06/15/2015 15:30	06/16/2015 11:50
FKT-051-01-A	1506035-02	Solid	06/15/2015 11:40	06/16/2015 11:50
FKT-051-01-B	1506035-03	Solid	06/15/2015 11:45	06/16/2015 11:50
FKT-051-01-C	1506035-04	Solid	06/15/2015 11:50	06/16/2015 11:50
FKT-051-01-D	1506035-05	Solid	06/15/2015 11:55	06/16/2015 11:50
FKT-051-02-A	1506035-06	Solid	06/15/2015 12:00	06/16/2015 11:50
FKT-051-02-B	1506035-07	Solid	06/15/2015 12:05	06/16/2015 11:50
FKT-051-02-C	1506035-08	Solid	06/15/2015 12:10	06/16/2015 11:50
FKT-051-02-D	1506035-09	Solid	06/15/2015 12:15	06/16/2015 11:50
FKT-051-03-A	1506035-10	Solid	06/15/2015 12:20	06/16/2015 11:50
FKT-051-03-B	1506035-11	Solid	06/15/2015 12:25	06/16/2015 11:50
FKT-051-03-C	1506035-12	Solid	06/15/2015 12:30	06/16/2015 11:50
FKT-051-03-D	1506035-13	Solid	06/15/2015 12:35	06/16/2015 11:50
FKT-051-04-A	1506035-14	Solid	06/15/2015 12:40	06/16/2015 11:50
FKT-051-04-B	1506035-15	Solid	06/15/2015 12:45	06/16/2015 11:50
FKT-051-04-C	1506035-16	Solid	06/15/2015 12:50	06/16/2015 11:50
FKT-051-04-D	1506035-17	Solid	06/15/2015 12:55	06/16/2015 11:50
FKT-051-05-A	1506035-18	Solid	06/15/2015 13:00	06/16/2015 11:50
FKT-051-05-B	1506035-19	Solid	06/15/2015 13:05	06/16/2015 11:50
FKT-051-05-C	1506035-20	Solid	06/15/2015 13:10	06/16/2015 11:50
FKT-051-05-D	1506035-21	Solid	06/15/2015 13:15	06/16/2015 11:50

UNITED STATES ENVIRONMENTAL PROTECTION AGENCY
Region 2 Laboratory

Project:Former Kil-Tone - 1506011

Project Number: 1506011

SUMMARY REPORT FOR SAMPLES

Field ID	Laboratory ID	Matrix	Date Sampled	Date Received
FKT-051-06-A	1506035-22	Solid	06/15/2015 13:20	06/16/2015 11:50
FKT-051-06-B	1506035-23	Solid	06/15/2015 13:25	06/16/2015 11:50
FKT-051-06-C	1506035-24	Solid	06/15/2015 13:30	06/16/2015 11:50
FKT-051-06-D	1506035-25	Solid	06/15/2015 13:35	06/16/2015 11:50
FKT-051-06-F	1506035-26	Solid	06/15/2015 13:25	06/16/2015 11:50
FKT-081-01-A	1506035-27	Solid	06/15/2015 13:00	06/16/2015 11:50
FKT-081-01-B	1506035-28	Solid	06/15/2015 13:05	06/16/2015 11:50
FKT-081-01-C	1506035-29	Solid	06/15/2015 13:10	06/16/2015 11:50
FKT-081-01-D	1506035-30	Solid	06/15/2015 13:15	06/16/2015 11:50
FKT-081-01-E	1506035-31	Solid	06/15/2015 13:00	06/16/2015 11:50
FKT-081-02-A	1506035-32	Solid	06/15/2015 13:20	06/16/2015 11:50
FKT-081-02-B	1506035-33	Solid	06/15/2015 13:25	06/16/2015 11:50
FKT-081-02-C	1506035-34	Solid	06/15/2015 13:30	06/16/2015 11:50
FKT-081-02-D	1506035-35	Solid	06/15/2015 13:35	06/16/2015 11:50
FKT-057-01-A	1506035-36	Solid	06/15/2015 14:05	06/16/2015 11:50
FKT-057-01-B	1506035-37	Solid	06/15/2015 14:10	06/16/2015 11:50
FKT-057-01-C	1506035-38	Solid	06/15/2015 14:15	06/16/2015 11:50
FKT-057-01-D	1506035-39	Solid	06/15/2015 14:20	06/16/2015 11:50
FKT-057-02-A	1506035-40	Solid	06/15/2015 14:25	06/16/2015 11:50
FKT-057-02-B	1506035-41	Solid	06/15/2015 14:30	06/16/2015 11:50
FKT-057-02-C	1506035-42	Solid	06/15/2015 14:32	06/16/2015 11:50
FKT-057-02-D	1506035-43	Solid	06/15/2015 14:35	06/16/2015 11:50
FKT-057-03-A	1506035-44	Solid	06/15/2015 14:36	06/16/2015 11:50
FKT-057-03-B	1506035-45	Solid	06/15/2015 14:37	06/16/2015 11:50
FKT-057-03-C	1506035-46	Solid	06/15/2015 14:38	06/16/2015 11:50
FKT-057-03-D	1506035-47	Solid	06/15/2015 14:40	06/16/2015 11:50
FKT-057-03-G	1506035-48	Solid	06/15/2015 14:38	06/16/2015 11:50
FKT-057-04-A	1506035-49	Solid	06/15/2015 14:41	06/16/2015 11:50
FKT-057-04-B	1506035-50	Solid	06/15/2015 14:43	06/16/2015 11:50

UNITED STATES ENVIRONMENTAL PROTECTION AGENCY
Region 2 Laboratory

Project:Former Kil-Tone - 1506011

Project Number: 1506011

SUMMARY REPORT FOR SAMPLES

Field ID	Laboratory ID	Matrix	Date Sampled	Date Received
FKT-057-04-C	1506035-51	Solid	06/15/2015 14:45	06/16/2015 11:50
FKT-057-04-D	1506035-52	Solid	06/15/2015 14:47	06/16/2015 11:50
FKT-076-01-A	1506035-53	Solid	06/15/2015 14:45	06/16/2015 11:50
FKT-076-01-B	1506035-54	Solid	06/15/2015 14:50	06/16/2015 11:50
FKT-076-01-C	1506035-55	Solid	06/15/2015 14:51	06/16/2015 11:50
FKT-076-01-D	1506035-56	Solid	06/15/2015 14:52	06/16/2015 11:50
FKT-076-02-A	1506035-57	Solid	06/15/2015 14:55	06/16/2015 11:50
FKT-076-02-B	1506035-58	Solid	06/15/2015 15:00	06/16/2015 11:50
FKT-076-02-C	1506035-59	Solid	06/15/2015 15:02	06/16/2015 11:50
FKT-076-02-D	1506035-60	Solid	06/15/2015 15:05	06/16/2015 11:50
FKT-076-03-A	1506035-61	Solid	06/15/2015 15:10	06/16/2015 11:50
FKT-076-03-B	1506035-62	Solid	06/15/2015 15:12	06/16/2015 11:50
FKT-076-03-C	1506035-63	Solid	06/15/2015 15:13	06/16/2015 11:50
FKT-076-03-D	1506035-64	Solid	06/15/2015 15:15	06/16/2015 11:50
FKT-076-04-A	1506035-65	Solid	06/15/2015 15:20	06/16/2015 11:50
FKT-076-04-B	1506035-66	Solid	06/15/2015 15:21	06/16/2015 11:50
FKT-076-04-C	1506035-67	Solid	06/15/2015 15:23	06/16/2015 11:50
FKT-076-04-D	1506035-68	Solid	06/15/2015 15:25	06/16/2015 11:50
FKT-076-05-A	1506035-69	Solid	06/15/2015 15:30	06/16/2015 11:50
FKT-076-05-B	1506035-70	Solid	06/15/2015 15:31	06/16/2015 11:50
FKT-076-05-C	1506035-71	Solid	06/15/2015 15:33	06/16/2015 11:50
FKT-076-05-D	1506035-72	Solid	06/15/2015 15:35	06/16/2015 11:50
FKT-076-06-A	1506035-73	Solid	06/15/2015 15:45	06/16/2015 11:50
FKT-076-06-B	1506035-74	Solid	06/15/2015 15:46	06/16/2015 11:50
FKT-076-06-C	1506035-75	Solid	06/15/2015 15:47	06/16/2015 11:50
FKT-076-06-D	1506035-76	Solid	06/15/2015 15:50	06/16/2015 11:50
FKT-076-06-F	1506035-77	Solid	06/15/2015 15:46	06/16/2015 11:50
FKT-RB061715	1506046-01	Aqueous	06/17/2015 17:00	06/18/2015 11:45
FKT-055-01-A	1506046-02	Solid	06/17/2015 09:55	06/18/2015 11:45

UNITED STATES ENVIRONMENTAL PROTECTION AGENCY
Region 2 Laboratory

Project:Former Kil-Tone - 1506011

Project Number: 1506011

SUMMARY REPORT FOR SAMPLES

Field ID	Laboratory ID	Matrix	Date Sampled	Date Received
FKT-055-01-B	1506046-03	Solid	06/17/2015 09:56	06/18/2015 11:45
FKT-055-01-C	1506046-04	Solid	06/17/2015 09:59	06/18/2015 11:45
FKT-055-01-D	1506046-05	Solid	06/17/2015 10:01	06/18/2015 11:45
FKT-055-02-A	1506046-06	Solid	06/17/2015 10:05	06/18/2015 11:45
FKT-055-02-B	1506046-07	Solid	06/17/2015 10:07	06/18/2015 11:45
FKT-055-02-C	1506046-08	Solid	06/17/2015 10:09	06/18/2015 11:45
FKT-055-02-D	1506046-09	Solid	06/17/2015 10:12	06/18/2015 11:45
FKT-055-03-A	1506046-10	Solid	06/17/2015 10:15	06/18/2015 11:45
FKT-055-03-B	1506046-11	Solid	06/17/2015 10:17	06/18/2015 11:45
FKT-055-03-C	1506046-12	Solid	06/17/2015 10:20	06/18/2015 11:45
FKT-055-03-D	1506046-13	Solid	06/17/2015 10:22	06/18/2015 11:45
FKT-055-04-A	1506046-14	Solid	06/17/2015 10:24	06/18/2015 11:45
FKT-055-04-B	1506046-15	Solid	06/17/2015 10:26	06/18/2015 11:45
FKT-055-04-C	1506046-16	Solid	06/17/2015 10:30	06/18/2015 11:45
FKT-055-04-D	1506046-17	Solid	06/17/2015 10:31	06/18/2015 11:45
FKT-055-05-A	1506046-18	Solid	06/17/2015 10:35	06/18/2015 11:45
FKT-055-05-B	1506046-19	Solid	06/17/2015 10:37	06/18/2015 11:45
FKT-055-05-C	1506046-20	Solid	06/17/2015 10:40	06/18/2015 11:45
FKT-055-05-D	1506046-21	Solid	06/17/2015 10:42	06/18/2015 11:45
FKT-055-06-A	1506046-22	Solid	06/17/2015 10:45	06/18/2015 11:45
FKT-055-06-B	1506046-23	Solid	06/17/2015 10:47	06/18/2015 11:45
FKT-055-06-C	1506046-24	Solid	06/17/2015 10:50	06/18/2015 11:45
FKT-055-06-D	1506046-25	Solid	06/17/2015 10:52	06/18/2015 11:45
FKT-055-07-A	1506046-26	Solid	06/17/2015 10:55	06/18/2015 11:45
FKT-055-07-B	1506046-27	Solid	06/17/2015 10:57	06/18/2015 11:45
FKT-055-07-C	1506046-28	Solid	06/17/2015 11:00	06/18/2015 11:45
FKT-055-07-D	1506046-29	Solid	06/17/2015 11:02	06/18/2015 11:45
FKT-055-08-A	1506046-30	Solid	06/17/2015 11:04	06/18/2015 11:45
FKT-055-08-B	1506046-31	Solid	06/17/2015 11:06	06/18/2015 11:45

UNITED STATES ENVIRONMENTAL PROTECTION AGENCY
Region 2 Laboratory

Project:Former Kil-Tone - 1506011

Project Number: 1506011

SUMMARY REPORT FOR SAMPLES

Field ID	Laboratory ID	Matrix	Date Sampled	Date Received
FKT-055-08-C	1506046-32	Solid	06/17/2015 11:10	06/18/2015 11:45
FKT-055-08-D	1506046-33	Solid	06/17/2015 11:12	06/18/2015 11:45
FKT-061-01-A	1506046-34	Solid	06/17/2015 09:40	06/18/2015 11:45
FKT-061-01-B	1506046-35	Solid	06/17/2015 09:45	06/18/2015 11:45
FKT-061-01-C	1506046-36	Solid	06/17/2015 09:50	06/18/2015 11:45
FKT-061-01-D	1506046-37	Solid	06/17/2015 09:55	06/18/2015 11:45
FKT-061-02-A	1506046-38	Solid	06/17/2015 10:00	06/18/2015 11:45
FKT-061-02-B	1506046-39	Solid	06/17/2015 10:02	06/18/2015 11:45
FKT-061-02-C	1506046-40	Solid	06/17/2015 10:05	06/18/2015 11:45
FKT-061-02-D	1506046-41	Solid	06/17/2015 10:07	06/18/2015 11:45
FKT-061-03-A	1506046-42	Solid	06/17/2015 10:10	06/18/2015 11:45
FKT-061-03-B	1506046-43	Solid	06/17/2015 10:15	06/18/2015 11:45
FKT-061-03-C	1506046-44	Solid	06/17/2015 10:20	06/18/2015 11:45
FKT-061-03-D	1506046-45	Solid	06/17/2015 10:25	06/18/2015 11:45
FKT-061-04-A	1506046-46	Solid	06/17/2015 10:30	06/18/2015 11:45
FKT-061-04-B	1506046-47	Solid	06/17/2015 10:35	06/18/2015 11:45
FKT-061-04-C	1506046-48	Solid	06/17/2015 10:40	06/18/2015 11:45
FKT-061-04-D	1506046-49	Solid	06/17/2015 10:45	06/18/2015 11:45
FKT-049-01-A	1506046-50	Solid	06/17/2015 13:00	06/18/2015 11:45
FKT-049-01-B	1506046-51	Solid	06/17/2015 13:02	06/18/2015 11:45
FKT-049-01-C	1506046-52	Solid	06/17/2015 13:04	06/18/2015 11:45
FKT-049-01-D	1506046-53	Solid	06/17/2015 13:05	06/18/2015 11:45
FKT-049-02-A	1506046-54	Solid	06/17/2015 13:10	06/18/2015 11:45
FKT-049-02-B	1506046-55	Solid	06/17/2015 13:12	06/18/2015 11:45
FKT-049-02-C	1506046-56	Solid	06/17/2015 13:15	06/18/2015 11:45
FKT-049-02-D	1506046-57	Solid	06/17/2015 13:20	06/18/2015 11:45
FKT-049-03-A	1506046-58	Solid	06/17/2015 13:25	06/18/2015 11:45
FKT-049-03-B	1506046-59	Solid	06/17/2015 13:27	06/18/2015 11:45
FKT-049-03-C	1506046-60	Solid	06/17/2015 13:30	06/18/2015 11:45

UNITED STATES ENVIRONMENTAL PROTECTION AGENCY
Region 2 Laboratory

Project:Former Kil-Tone - 1506011
Project Number: 1506011

SUMMARY REPORT FOR SAMPLES

Field ID	Laboratory ID	Matrix	Date Sampled	Date Received
FKT-049-03-D	1506046-61	Solid	06/17/2015 13:32	06/18/2015 11:45
FKT-049-04-A	1506046-62	Solid	06/17/2015 13:35	06/18/2015 11:45
FKT-049-04-B	1506046-63	Solid	06/17/2015 13:37	06/18/2015 11:45
FKT-049-04-C	1506046-64	Solid	06/17/2015 13:38	06/18/2015 11:45
FKT-049-04-D	1506046-65	Solid	06/17/2015 13:40	06/18/2015 11:45
FKT-061-01-E	1506046-66	Solid	06/17/2015 09:40	06/18/2015 11:45
FKT-055-05-F	1506046-67	Solid	06/17/2015 10:37	06/18/2015 11:45
FKT-049-05-A	1506046-68	Solid	06/17/2015 13:42	06/18/2015 11:45
FKT-049-05-B	1506046-69	Solid	06/17/2015 13:43	06/18/2015 11:45
FKT-049-05-C	1506046-70	Solid	06/17/2015 13:45	06/18/2015 11:45
FKT-049-05-D	1506046-71	Solid	06/17/2015 13:47	06/18/2015 11:45
FKT-049-06-A	1506046-72	Solid	06/17/2015 13:50	06/18/2015 11:45
FKT-049-06-B	1506046-73	Solid	06/17/2015 13:52	06/18/2015 11:45
FKT-049-06-C	1506046-74	Solid	06/17/2015 13:55	06/18/2015 11:45
FKT-049-06-D	1506046-75	Solid	06/17/2015 13:57	06/18/2015 11:45
FKT-049-06-E	1506046-76	Solid	06/17/2015 13:50	06/18/2015 11:45
FKT-075-01-A	1506046-77	Solid	06/17/2015 13:15	06/18/2015 11:45
FKT-075-01-B	1506046-78	Solid	06/17/2015 13:17	06/18/2015 11:45
FKT-075-01-C	1506046-79	Solid	06/17/2015 13:20	06/18/2015 11:45
FKT-075-01-D	1506046-80	Solid	06/17/2015 13:21	06/18/2015 11:45
FKT-075-02-A	1506046-81	Solid	06/17/2015 13:25	06/18/2015 11:45
FKT-075-02-B	1506046-82	Solid	06/17/2015 13:27	06/18/2015 11:45
FKT-075-02-C	1506046-83	Solid	06/17/2015 13:30	06/18/2015 11:45
FKT-075-02-D	1506046-84	Solid	06/17/2015 13:31	06/18/2015 11:45
FKT-075-03-A	1506046-85	Solid	06/17/2015 13:35	06/18/2015 11:45
FKT-075-03-B	1506046-86	Solid	06/17/2015 13:37	06/18/2015 11:45
FKT-075-04-A	1506046-87	Solid	06/17/2015 13:45	06/18/2015 11:45
FKT-075-04-B	1506046-88	Solid	06/17/2015 13:48	06/18/2015 11:45
FKT-075-04-C	1506046-89	Solid	06/17/2015 13:51	06/18/2015 11:45

UNITED STATES ENVIRONMENTAL PROTECTION AGENCY
Region 2 Laboratory

Project:Former Kil-Tone - 1506011
Project Number: 1506011

SUMMARY REPORT FOR SAMPLES

Field ID	Laboratory ID	Matrix	Date Sampled	Date Received
FKT-075-04-D	1506046-90	Solid	06/17/2015 13:57	06/18/2015 11:45
FKT-075-05-A	1506046-91	Solid	06/17/2015 14:02	06/18/2015 11:45
FKT-075-05-B	1506046-92	Solid	06/17/2015 14:05	06/18/2015 11:45
FKT-075-05-C	1506046-93	Solid	06/17/2015 14:07	06/18/2015 11:45
FKT-075-05-D	1506046-94	Solid	06/17/2015 14:11	06/18/2015 11:45
FKT-075-06-A	1506046-95	Solid	06/17/2015 14:18	06/18/2015 11:45
FKT-075-06-B	1506046-96	Solid	06/17/2015 14:20	06/18/2015 11:45
FKT-075-06-C	1506046-97	Solid	06/17/2015 14:22	06/18/2015 11:45
FKT-075-06-D	1506046-98	Solid	06/17/2015 14:23	06/18/2015 11:45
FKT-075-06-E	1506046-99	Solid	06/17/2015 14:18	06/18/2015 11:45
FKT-056-01-A	1506046-AA	Solid	06/17/2015 14:50	06/18/2015 11:45
FKT-056-01-B	1506046-AB	Solid	06/17/2015 14:52	06/18/2015 11:45
FKT-056-01-C	1506046-AC	Solid	06/17/2015 14:55	06/18/2015 11:45
FKT-056-01-D	1506046-AD	Solid	06/17/2015 14:57	06/18/2015 11:45
FKT-056-02-A	1506046-AE	Solid	06/17/2015 15:00	06/18/2015 11:45
FKT-056-02-B	1506046-AF	Solid	06/17/2015 15:02	06/18/2015 11:45
FKT-056-02-C	1506046-AG	Solid	06/17/2015 15:05	06/18/2015 11:45
FKT-056-02-D	1506046-AH	Solid	06/17/2015 15:07	06/18/2015 11:45
FKT-056-03-A	1506046-AI	Solid	06/17/2015 15:10	06/18/2015 11:45
FKT-056-03-B	1506046-AJ	Solid	06/17/2015 15:12	06/18/2015 11:45
FKT-056-03-C	1506046-AK	Solid	06/17/2015 15:13	06/18/2015 11:45
FKT-056-03-D	1506046-AL	Solid	06/17/2015 15:15	06/18/2015 11:45
FKT-056-04-A	1506046-AM	Solid	06/17/2015 15:20	06/18/2015 11:45
FKT-056-04-B	1506046-AN	Solid	06/17/2015 15:23	06/18/2015 11:45
FKT-056-04-C	1506046-AO	Solid	06/17/2015 15:25	06/18/2015 11:45
FKT-056-04-D	1506046-AP	Solid	06/17/2015 15:30	06/18/2015 11:45
FKT-056-03-G	1506046-AQ	Solid	06/17/2015 15:13	06/18/2015 11:45
FKT-RB061815	1506051-01	Aqueous	06/18/2015 15:00	06/19/2015 15:25
FKT-RB061915	1506054-01	Aqueous	06/19/2015 18:00	06/23/2015 12:00

UNITED STATES ENVIRONMENTAL PROTECTION AGENCY
Region 2 Laboratory

Project:Former Kil-Tone - 1506011

Project Number: 1506011

SUMMARY REPORT FOR SAMPLES

Field ID	Laboratory ID	Matrix	Date Sampled	Date Received
FKT-058-01-A	1506054-02	Solid	06/19/2015 09:05	06/23/2015 12:00
FKT-058-01-B	1506054-03	Solid	06/19/2015 09:07	06/23/2015 12:00
FKT-058-01-C	1506054-04	Solid	06/19/2015 09:10	06/23/2015 12:00
FKT-058-01-D	1506054-05	Solid	06/19/2015 09:15	06/23/2015 12:00
FKT-058-02-A	1506054-06	Solid	06/19/2015 09:20	06/23/2015 12:00
FKT-058-02-B	1506054-07	Solid	06/19/2015 09:22	06/23/2015 12:00
FKT-058-02-C	1506054-08	Solid	06/19/2015 09:25	06/23/2015 12:00
FKT-058-02-D	1506054-09	Solid	06/19/2015 09:30	06/23/2015 12:00
FKT-058-03-A	1506054-10	Solid	06/19/2015 09:31	06/23/2015 12:00
FKT-058-03-B	1506054-11	Solid	06/19/2015 09:33	06/23/2015 12:00
FKT-058-03-C	1506054-12	Solid	06/19/2015 09:35	06/23/2015 12:00
FKT-058-03-D	1506054-13	Solid	06/19/2015 09:40	06/23/2015 12:00
FKT-058-04-A	1506054-14	Solid	06/19/2015 09:42	06/23/2015 12:00
FKT-058-04-B	1506054-15	Solid	06/19/2015 09:45	06/23/2015 12:00
FKT-058-04-C	1506054-16	Solid	06/19/2015 09:48	06/23/2015 12:00
FKT-058-04-D	1506054-17	Solid	06/19/2015 09:50	06/23/2015 12:00
FKT-059-01-A	1506054-18	Solid	06/19/2015 10:00	06/23/2015 12:00
FKT-059-01-B	1506054-19	Solid	06/19/2015 10:02	06/23/2015 12:00
FKT-059-01-C	1506054-20	Solid	06/19/2015 10:03	06/23/2015 12:00
FKT-059-01-D	1506054-21	Solid	06/19/2015 10:05	06/23/2015 12:00
FKT-059-02-A	1506054-22	Solid	06/19/2015 10:10	06/23/2015 12:00
FKT-059-02-B	1506054-23	Solid	06/19/2015 10:12	06/23/2015 12:00
FKT-059-02-C	1506054-24	Solid	06/19/2015 10:13	06/23/2015 12:00
FKT-059-02-D	1506054-25	Solid	06/19/2015 10:15	06/23/2015 12:00
FKT-059-03-A	1506054-26	Solid	06/19/2015 10:20	06/23/2015 12:00
FKT-059-03-B	1506054-27	Solid	06/19/2015 10:22	06/23/2015 12:00
FKT-059-03-C	1506054-28	Solid	06/19/2015 10:25	06/23/2015 12:00
FKT-059-03-D	1506054-29	Solid	06/19/2015 10:27	06/23/2015 12:00
FKT-059-04-A	1506054-30	Solid	06/19/2015 10:30	06/23/2015 12:00

UNITED STATES ENVIRONMENTAL PROTECTION AGENCY
Region 2 Laboratory

Project:Former Kil-Tone - 1506011

Project Number: 1506011

SUMMARY REPORT FOR SAMPLES

Field ID	Laboratory ID	Matrix	Date Sampled	Date Received
FKT-059-04-B	1506054-31	Solid	06/19/2015 10:33	06/23/2015 12:00
FKT-059-04-C	1506054-32	Solid	06/19/2015 10:35	06/23/2015 12:00
FKT-059-04-D	1506054-33	Solid	06/19/2015 10:40	06/23/2015 12:00
FKT-044-01-A	1506054-34	Solid	06/19/2015 12:00	06/23/2015 12:00
FKT-044-01-B	1506054-35	Solid	06/19/2015 12:02	06/23/2015 12:00
FKT-044-01-C	1506054-36	Solid	06/19/2015 12:05	06/23/2015 12:00
FKT-044-01-D	1506054-37	Solid	06/19/2015 12:07	06/23/2015 12:00
FKT-044-02-A	1506054-38	Solid	06/19/2015 12:10	06/23/2015 12:00
FKT-044-02-B	1506054-39	Solid	06/19/2015 12:12	06/23/2015 12:00
FKT-044-02-C	1506054-40	Solid	06/19/2015 12:14	06/23/2015 12:00
FKT-044-02-D	1506054-41	Solid	06/19/2015 12:15	06/23/2015 12:00
FKT-044-03-A	1506054-42	Solid	06/19/2015 12:17	06/23/2015 12:00
FKT-044-03-B	1506054-43	Solid	06/19/2015 12:20	06/23/2015 12:00
FKT-044-03-C	1506054-44	Solid	06/19/2015 12:22	06/23/2015 12:00
FKT-044-03-D	1506054-45	Solid	06/19/2015 12:23	06/23/2015 12:00
FKT-044-04-A	1506054-46	Solid	06/19/2015 12:25	06/23/2015 12:00
FKT-044-04-B	1506054-47	Solid	06/19/2015 12:27	06/23/2015 12:00
FKT-044-04-C	1506054-48	Solid	06/19/2015 12:30	06/23/2015 12:00
FKT-044-04-D	1506054-49	Solid	06/19/2015 12:33	06/23/2015 12:00
FKT-044-05-A	1506054-50	Solid	06/19/2015 12:35	06/23/2015 12:00
FKT-044-05-B	1506054-51	Solid	06/19/2015 12:37	06/23/2015 12:00
FKT-044-05-C	1506054-52	Solid	06/19/2015 12:40	06/23/2015 12:00
FKT-044-05-D	1506054-53	Solid	06/19/2015 12:42	06/23/2015 12:00
FKT-044-06-A	1506054-54	Solid	06/19/2015 12:45	06/23/2015 12:00
FKT-044-06-B	1506054-55	Solid	06/19/2015 12:47	06/23/2015 12:00
FKT-044-06-C	1506054-56	Solid	06/19/2015 12:50	06/23/2015 12:00
FKT-044-06-D	1506054-57	Solid	06/19/2015 12:52	06/23/2015 12:00
FKT-044-07-B	1506054-58	Solid	06/19/2015 12:55	06/23/2015 12:00
FKT-044-07-C	1506054-59	Solid	06/19/2015 12:57	06/23/2015 12:00

UNITED STATES ENVIRONMENTAL PROTECTION AGENCY
Region 2 Laboratory

Project:Former Kil-Tone - 1506011

Project Number: 1506011

SUMMARY REPORT FOR SAMPLES

Field ID	Laboratory ID	Matrix	Date Sampled	Date Received
FKT-044-07-D	1506054-60	Solid	06/19/2015 13:00	06/23/2015 12:00
FKT-083-01-A	1506054-61	Solid	06/19/2015 11:00	06/23/2015 12:00
FKT-083-01-B	1506054-62	Solid	06/19/2015 11:02	06/23/2015 12:00
FKT-083-01-C	1506054-63	Solid	06/19/2015 11:05	06/23/2015 12:00
FKT-083-01-D	1506054-64	Solid	06/19/2015 11:07	06/23/2015 12:00
FKT-083-02-A	1506054-65	Solid	06/19/2015 11:10	06/23/2015 12:00
FKT-083-02-B	1506054-66	Solid	06/19/2015 11:12	06/23/2015 12:00
FKT-083-02-C	1506054-67	Solid	06/19/2015 11:13	06/23/2015 12:00
FKT-083-02-D	1506054-68	Solid	06/19/2015 11:14	06/23/2015 12:00
FKT-083-03-A	1506054-69	Solid	06/19/2015 11:15	06/23/2015 12:00
FKT-083-03-B	1506054-70	Solid	06/19/2015 11:17	06/23/2015 12:00
FKT-083-03-C	1506054-71	Solid	06/19/2015 11:20	06/23/2015 12:00
FKT-083-03-D	1506054-72	Solid	06/19/2015 11:22	06/23/2015 12:00
FKT-083-04-A	1506054-73	Solid	06/19/2015 11:23	06/23/2015 12:00
FKT-083-04-B	1506054-74	Solid	06/19/2015 11:25	06/23/2015 12:00
FKT-083-04-C	1506054-75	Solid	06/19/2015 11:27	06/23/2015 12:00
FKT-083-04-D	1506054-76	Solid	06/19/2015 11:30	06/23/2015 12:00
FKT-083-05-A	1506054-77	Solid	06/19/2015 11:33	06/23/2015 12:00
FKT-083-05-B	1506054-78	Solid	06/19/2015 11:35	06/23/2015 12:00
FKT-083-05-C	1506054-79	Solid	06/19/2015 11:37	06/23/2015 12:00
FKT-083-05-D	1506054-80	Solid	06/19/2015 11:40	06/23/2015 12:00
FKT-058-01-E	1506054-81	Solid	06/19/2015 09:05	06/23/2015 12:00
FKT-059-01-E	1506054-82	Solid	06/19/2015 10:00	06/23/2015 12:00
FKT-044-01-E	1506054-83	Solid	06/19/2015 12:00	06/23/2015 12:00
FKT-083-01-E	1506054-84	Solid	06/19/2015 11:00	06/23/2015 12:00
FKT-044-07-A	1506054-85	Solid	06/19/2015 12:53	06/23/2015 12:00
FKT-053-01-A	1507012-01	Solid	07/01/2015 11:00	07/02/2015 09:35
FKT-053-01-B	1507012-02	Solid	07/01/2015 11:02	07/02/2015 09:35
FKT-053-01-C	1507012-03	Solid	07/01/2015 11:05	07/02/2015 09:35

UNITED STATES ENVIRONMENTAL PROTECTION AGENCY
Region 2 Laboratory

Project:Former Kil-Tone - 1506011

Project Number: 1506011

SUMMARY REPORT FOR SAMPLES

Field ID	Laboratory ID	Matrix	Date Sampled	Date Received
FKT-053-01-D	1507012-04	Solid	07/01/2015 11:07	07/02/2015 09:35
FKT-053-02-A	1507012-05	Solid	07/01/2015 11:10	07/02/2015 09:35
FKT-053-02-B	1507012-06	Solid	07/01/2015 11:12	07/02/2015 09:35
FKT-053-02-C	1507012-07	Solid	07/01/2015 11:15	07/02/2015 09:35
FKT-053-02-D	1507012-08	Solid	07/01/2015 11:17	07/02/2015 09:35
FKT-053-03-A	1507012-09	Solid	07/01/2015 11:20	07/02/2015 09:35
FKT-053-03-B	1507012-10	Solid	07/01/2015 11:22	07/02/2015 09:35
FKT-053-03-C	1507012-11	Solid	07/01/2015 11:24	07/02/2015 09:35
FKT-053-03-D	1507012-12	Solid	07/01/2015 11:26	07/02/2015 09:35
FKT-053-04-A	1507012-13	Solid	07/01/2015 11:29	07/02/2015 09:35
FKT-053-04-B	1507012-14	Solid	07/01/2015 11:31	07/02/2015 09:35
FKT-053-04-C	1507012-15	Solid	07/01/2015 11:34	07/02/2015 09:35
FKT-053-04-D	1507012-16	Solid	07/01/2015 11:36	07/02/2015 09:35
FKT-053-05-A	1507012-17	Solid	07/01/2015 11:38	07/02/2015 09:35
FKT-053-05-B	1507012-18	Solid	07/01/2015 11:40	07/02/2015 09:35
FKT-053-05-C	1507012-19	Solid	07/01/2015 11:41	07/02/2015 09:35
FKT-053-05-D	1507012-20	Solid	07/01/2015 11:43	07/02/2015 09:35
FKT-053-06-A	1507012-21	Solid	07/01/2015 11:45	07/02/2015 09:35
FKT-053-06-B	1507012-22	Solid	07/01/2015 11:47	07/02/2015 09:35
FKT-053-06-C	1507012-23	Solid	07/01/2015 11:50	07/02/2015 09:35
FKT-053-06-D	1507012-24	Solid	07/01/2015 11:52	07/02/2015 09:35
FKT-084-01-A	1507012-25	Solid	07/01/2015 12:15	07/02/2015 09:35
FKT-084-01-B	1507012-26	Solid	07/01/2015 12:20	07/02/2015 09:35
FKT-084-01-C	1507012-27	Solid	07/01/2015 12:25	07/02/2015 09:35
FKT-084-01-D	1507012-28	Solid	07/01/2015 12:30	07/02/2015 09:35
FKT-084-02-A	1507012-29	Solid	07/01/2015 12:35	07/02/2015 09:35
FKT-084-02-B	1507012-30	Solid	07/01/2015 12:40	07/02/2015 09:35
FKT-084-02-C	1507012-31	Solid	07/01/2015 12:45	07/02/2015 09:35
FKT-084-02-D	1507012-32	Solid	07/01/2015 12:50	07/02/2015 09:35

UNITED STATES ENVIRONMENTAL PROTECTION AGENCY
Region 2 Laboratory

Project:Former Kil-Tone - 1506011

Project Number: 1506011

SUMMARY REPORT FOR SAMPLES

Field ID	Laboratory ID	Matrix	Date Sampled	Date Received
FKT-084-03-A	1507012-33	Solid	07/01/2015 12:55	07/02/2015 09:35
FKT-084-03-B	1507012-34	Solid	07/01/2015 13:00	07/02/2015 09:35
FKT-084-03-C	1507012-35	Solid	07/01/2015 13:05	07/02/2015 09:35
FKT-084-03-D	1507012-36	Solid	07/01/2015 13:10	07/02/2015 09:35
FKT-BL-SW-01	1507026-01	Aqueous	07/03/2015 10:00	07/10/2015 10:20
FKT-BL-PN	1507026-02	Solid	07/03/2015 11:00	07/10/2015 10:20
FKT-BL-PE	1507026-03	Solid	07/03/2015 10:50	07/10/2015 10:20
FKT-BL-PS	1507026-04	Solid	07/03/2015 11:05	07/10/2015 10:20
FKT-BL-PW	1507026-05	Solid	07/03/2015 10:55	07/10/2015 10:20
FKT-BL-PB-01	1507026-06	Solid	07/03/2015 11:10	07/10/2015 10:20
FKT-BL-PB-02	1507026-07	Solid	07/03/2015 11:15	07/10/2015 10:20
FKT-BL-FILL	1507026-08	Solid	07/03/2015 17:00	07/10/2015 10:20
FKT-SW-02-BL	1507026-09	Aqueous	07/09/2015 11:40	07/10/2015 10:20
FKT-SW-03-BL	1507026-10	Aqueous	07/09/2015 11:50	07/10/2015 10:20
FKT-SW-04-BL	1507026-11	Aqueous	07/09/2015 11:55	07/10/2015 10:20
FKT-SW-05-BL	1507026-12	Aqueous	07/09/2015 12:00	07/10/2015 10:20
FKT-SD-44-BL	1507026-13	Solid	07/09/2015 10:00	07/10/2015 10:20
FKT-SD-03-BL	1507026-14	Solid	07/09/2015 10:15	07/10/2015 10:20
FKT-SD-02-BL	1507026-15	Solid	07/09/2015 10:20	07/10/2015 10:20
FKT-SD-05-BL	1507026-16	Solid	07/09/2015 10:25	07/10/2015 10:20
FKT-SD-06-BL	1507026-17	Solid	07/09/2015 10:30	07/10/2015 10:20
FKT-SD-07-BL	1507026-18	Solid	07/09/2015 10:35	07/10/2015 10:20
FKT-SD-08-BL	1507026-19	Solid	07/09/2015 10:40	07/10/2015 10:20
FKT-SD-18-BL	1507026-20	Solid	07/09/2015 10:45	07/10/2015 10:20
FKT-SD-11-BL	1507026-21	Solid	07/09/2015 11:45	07/10/2015 10:20
FKT-006A-03-A	1507026-22	Solid	07/09/2015 14:30	07/10/2015 10:20
FKT-006A-03-B	1507026-23	Solid	07/09/2015 14:35	07/10/2015 10:20
FKT-006A-03-C	1507026-24	Solid	07/09/2015 14:40	07/10/2015 10:20
FKT-006A-03-D	1507026-25	Solid	07/09/2015 14:45	07/10/2015 10:20

UNITED STATES ENVIRONMENTAL PROTECTION AGENCY
Region 2 Laboratory

Project:Former Kil-Tone - 1506011

Project Number: 1506011

SUMMARY REPORT FOR SAMPLES

Field ID	Laboratory ID	Matrix	Date Sampled	Date Received
FKT-007A-03-A	1507026-26	Solid	07/09/2015 14:50	07/10/2015 10:20
FKT-007A-03-B	1507026-27	Solid	07/09/2015 14:55	07/10/2015 10:20
FKT-007A-03-C	1507026-28	Solid	07/09/2015 15:00	07/10/2015 10:20
FKT-007A-03-D	1507026-29	Solid	07/09/2015 15:05	07/10/2015 10:20
FKT-036A-01-A	1507026-30	Solid	07/09/2015 14:10	07/10/2015 10:20
FKT-036A-01-B	1507026-31	Solid	07/09/2015 14:15	07/10/2015 10:20
FKT-036A-01-C	1507026-32	Solid	07/09/2015 14:20	07/10/2015 10:20
FKT-036A-01-D	1507026-33	Solid	07/09/2015 14:25	07/10/2015 10:20

UNITED STATES ENVIRONMENTAL PROTECTION AGENCY
Region 2 Laboratory

Project:Former Kil-Tone - 1506011

Project Number: 1506011

SUMMARY REPORT FOR METHODS

Analysis	Method	Certification	Matrix
E-Metals ICP TAL	EPA 200.7 SOP C-109 Rev3.3	NELAP	Aqueous
E-Metals ICP TAL	EPA 200.7 SOP C-109 Rev3.3	NELAP	Solid
Metals ICP TAL	EPA 200.7 SOP C-109 Rev3.3	NELAP	Aqueous
Metals ICP TAL	EPA 200.7 SOP C-109 Rev3.3	NELAP	Solid

UNITED STATES ENVIRONMENTAL PROTECTION AGENCY
Region 2 Laboratory

Project:Former Kil-Tone - 1506011

Project Number: 1506011

Analyte	Result	Qualifier	Reporting Limit	Units
Field ID: DRAFT: FKT-RB060815			Sample ID: 1506011-01	
Metals ICP				
Aluminum	---	U	100	ug/L
Antimony	---	U	20	ug/L
Arsenic	---	U	8.0	ug/L
Barium	---	U	100	ug/L
Beryllium	---	U	3.0	ug/L
Cadmium	---	U	3.0	ug/L
Calcium	---	U	500	ug/L
Chromium	---	U	5.0	ug/L
Cobalt	---	U	20	ug/L
Copper	---	U	10	ug/L
Iron	---	U	50	ug/L
Lead	---	U	8.0	ug/L
Magnesium	---	U	500	ug/L
Manganese	---	U	5.0	ug/L
Nickel	---	U	20	ug/L
Potassium	---	U	500	ug/L
Selenium	---	U	20	ug/L
Silver	---	U	5.0	ug/L
Sodium	---	U	1000	ug/L
Thallium	---	U	20	ug/L
Vanadium	---	U	20	ug/L
Zinc	---	U	20	ug/L

UNITED STATES ENVIRONMENTAL PROTECTION AGENCY
Region 2 Laboratory

Project:Former Kil-Tone - 1506011

Project Number: 1506011

Analyte	Result	Qualifier	Reporting Limit	Units
Field ID: DRAFT: FKT-047-01-A			Sample ID: 1506011-02	
Metals ICP				
Aluminum	3600		9.1	mg/kg dry
Antimony	---	U	1.8	mg/kg dry
Arsenic	8.5		0.73	mg/kg dry
Barium	93		9.1	mg/kg dry
Beryllium	---	U	0.27	mg/kg dry
Cadmium	0.37		0.27	mg/kg dry
Calcium	1400		46	mg/kg dry
Chromium	13		0.46	mg/kg dry
Cobalt	---	U	1.8	mg/kg dry
Copper	15		0.91	mg/kg dry
Iron	6800		4.6	mg/kg dry
Lead	410		0.73	mg/kg dry
Magnesium	400		46	mg/kg dry
Manganese	62		0.46	mg/kg dry
Nickel	3.8		1.8	mg/kg dry
Potassium	250		46	mg/kg dry
Selenium	---	U	1.8	mg/kg dry
Silver	---	U	0.46	mg/kg dry
Sodium	---	U	91	mg/kg dry
Thallium	---	U	1.8	mg/kg dry
Vanadium	13		1.8	mg/kg dry
Zinc	120		1.8	mg/kg dry
Field ID: DRAFT: FKT-047-01-B			Sample ID: 1506011-03	

UNITED STATES ENVIRONMENTAL PROTECTION AGENCY
Region 2 Laboratory

Project:Former Kil-Tone - 1506011

Project Number: 1506011

Analyte	Result	Qualifier	Reporting Limit	Units
Field ID: DRAFT: FKT-047-01-B			Sample ID: 1506011-03	
Metals ICP				
Aluminum	3600		8.8	mg/kg dry
Antimony	---	U	1.8	mg/kg dry
Arsenic	10		0.71	mg/kg dry
Barium	170		8.8	mg/kg dry
Beryllium	---	U	0.27	mg/kg dry
Cadmium	0.42		0.27	mg/kg dry
Calcium	1000		44	mg/kg dry
Chromium	9.8		0.44	mg/kg dry
Cobalt	---	U	1.8	mg/kg dry
Copper	15		0.88	mg/kg dry
Iron	5300		4.4	mg/kg dry
Lead	440		0.71	mg/kg dry
Magnesium	320		44	mg/kg dry
Manganese	60		0.44	mg/kg dry
Nickel	3.8		1.8	mg/kg dry
Potassium	210		44	mg/kg dry
Selenium	---	U	1.8	mg/kg dry
Silver	---	U	0.44	mg/kg dry
Sodium	---	U	88	mg/kg dry
Thallium	---	U	1.8	mg/kg dry
Vanadium	13		1.8	mg/kg dry
Zinc	160		1.8	mg/kg dry
Field ID: DRAFT: FKT-047-01-C			Sample ID: 1506011-04	

UNITED STATES ENVIRONMENTAL PROTECTION AGENCY
Region 2 Laboratory

Project:Former Kil-Tone - 1506011

Project Number: 1506011

Analyte	Result	Qualifier	Reporting Limit	Units
Field ID: DRAFT: FKT-047-01-C			Sample ID: 1506011-04	
Metals ICP				
Aluminum	3500		8.8	mg/kg dry
Antimony	---	U	1.8	mg/kg dry
Arsenic	8.8		0.70	mg/kg dry
Barium	62		8.8	mg/kg dry
Beryllium	---	U	0.26	mg/kg dry
Cadmium	---	U	0.26	mg/kg dry
Calcium	780		44	mg/kg dry
Chromium	6.9		0.44	mg/kg dry
Cobalt	---	U	1.8	mg/kg dry
Copper	10		0.88	mg/kg dry
Iron	4200		4.4	mg/kg dry
Lead	140		0.70	mg/kg dry
Magnesium	240		44	mg/kg dry
Manganese	57		0.44	mg/kg dry
Nickel	2.9		1.8	mg/kg dry
Potassium	180		44	mg/kg dry
Selenium	---	U	1.8	mg/kg dry
Silver	---	U	0.44	mg/kg dry
Sodium	---	U	88	mg/kg dry
Thallium	---	U	1.8	mg/kg dry
Vanadium	8.8		1.8	mg/kg dry
Zinc	78		1.8	mg/kg dry
Field ID: DRAFT: FKT-047-02-A			Sample ID: 1506011-05	

UNITED STATES ENVIRONMENTAL PROTECTION AGENCY
Region 2 Laboratory

Project:Former Kil-Tone - 1506011

Project Number: 1506011

Analyte	Result	Qualifier	Reporting Limit	Units
Field ID: DRAFT: FKT-047-02-A			Sample ID: 1506011-05	
Metals ICP				
Aluminum	3400		8.4	mg/kg dry
Antimony	---	U	1.7	mg/kg dry
Arsenic	3.7		0.67	mg/kg dry
Barium	26		8.4	mg/kg dry
Beryllium	---	U	0.25	mg/kg dry
Cadmium	---	U	0.25	mg/kg dry
Calcium	550		42	mg/kg dry
Chromium	5.5		0.42	mg/kg dry
Cobalt	---	U	1.7	mg/kg dry
Copper	6.0		0.84	mg/kg dry
Iron	4100		4.2	mg/kg dry
Lead	68		0.67	mg/kg dry
Magnesium	220		42	mg/kg dry
Manganese	30		0.42	mg/kg dry
Nickel	2.2		1.7	mg/kg dry
Potassium	160		42	mg/kg dry
Selenium	---	U	1.7	mg/kg dry
Silver	---	U	0.42	mg/kg dry
Sodium	---	U	84	mg/kg dry
Thallium	---	U	1.7	mg/kg dry
Vanadium	8.3		1.7	mg/kg dry
Zinc	37		1.7	mg/kg dry
Field ID: DRAFT: FKT-047-01-D			Sample ID: 1506011-06	

UNITED STATES ENVIRONMENTAL PROTECTION AGENCY
Region 2 Laboratory

Project:Former Kil-Tone - 1506011

Project Number: 1506011

Analyte	Result	Qualifier	Reporting Limit	Units
Field ID: DRAFT: FKT-047-01-D			Sample ID: 1506011-06	
Metals ICP				
Aluminum	3300		8.5	mg/kg dry
Antimony	---	U	1.7	mg/kg dry
Arsenic	3.7		0.68	mg/kg dry
Barium	34		8.5	mg/kg dry
Beryllium	---	U	0.26	mg/kg dry
Cadmium	---	U	0.26	mg/kg dry
Calcium	620		43	mg/kg dry
Chromium	5.4		0.43	mg/kg dry
Cobalt	---	U	1.7	mg/kg dry
Copper	4.3		0.85	mg/kg dry
Iron	4200		4.3	mg/kg dry
Lead	55		0.68	mg/kg dry
Magnesium	250		43	mg/kg dry
Manganese	37		0.43	mg/kg dry
Nickel	1.9		1.7	mg/kg dry
Potassium	130		43	mg/kg dry
Selenium	---	U	1.7	mg/kg dry
Silver	---	U	0.43	mg/kg dry
Sodium	---	U	85	mg/kg dry
Thallium	---	U	1.7	mg/kg dry
Vanadium	7.1		1.7	mg/kg dry
Zinc	29		1.7	mg/kg dry
Field ID: DRAFT: FKT-047-02-B			Sample ID: 1506011-07	

UNITED STATES ENVIRONMENTAL PROTECTION AGENCY
Region 2 Laboratory

Project:Former Kil-Tone - 1506011

Project Number: 1506011

Analyte	Result	Qualifier	Reporting Limit	Units
Field ID: DRAFT: FKT-047-02-B			Sample ID: 1506011-07	
Metals ICP				
Aluminum	3400		8.5	mg/kg dry
Antimony	---	U	1.7	mg/kg dry
Arsenic	3.1		0.68	mg/kg dry
Barium	23		8.5	mg/kg dry
Beryllium	---	U	0.25	mg/kg dry
Cadmium	---	U	0.25	mg/kg dry
Calcium	890		42	mg/kg dry
Chromium	5.6		0.42	mg/kg dry
Cobalt	---	U	1.7	mg/kg dry
Copper	6.3		0.85	mg/kg dry
Iron	3900		4.2	mg/kg dry
Lead	61		0.68	mg/kg dry
Magnesium	160		42	mg/kg dry
Manganese	29		0.42	mg/kg dry
Nickel	2.0		1.7	mg/kg dry
Potassium	110		42	mg/kg dry
Selenium	---	U	1.7	mg/kg dry
Silver	---	U	0.42	mg/kg dry
Sodium	---	U	85	mg/kg dry
Thallium	---	U	1.7	mg/kg dry
Vanadium	8.8		1.7	mg/kg dry
Zinc	37		1.7	mg/kg dry
Field ID: DRAFT: FKT-047-02-C			Sample ID: 1506011-08	

UNITED STATES ENVIRONMENTAL PROTECTION AGENCY
Region 2 Laboratory

Project:Former Kil-Tone - 1506011

Project Number: 1506011

Analyte	Result	Qualifier	Reporting Limit	Units
Field ID: DRAFT: FKT-047-02-C			Sample ID: 1506011-08	
Metals ICP				
Aluminum	5000		8.2	mg/kg dry
Antimony	---	U	1.6	mg/kg dry
Arsenic	6.9		0.66	mg/kg dry
Barium	34		8.2	mg/kg dry
Beryllium	---	U	0.25	mg/kg dry
Cadmium	0.48		0.25	mg/kg dry
Calcium	660		41	mg/kg dry
Chromium	8.7		0.41	mg/kg dry
Cobalt	---	U	1.6	mg/kg dry
Copper	9.2		0.82	mg/kg dry
Iron	6300		4.1	mg/kg dry
Lead	99		0.66	mg/kg dry
Magnesium	210		41	mg/kg dry
Manganese	42		0.41	mg/kg dry
Nickel	2.9		1.6	mg/kg dry
Potassium	130		41	mg/kg dry
Selenium	---	U	1.6	mg/kg dry
Silver	---	U	0.41	mg/kg dry
Sodium	---	U	82	mg/kg dry
Thallium	---	U	1.6	mg/kg dry
Vanadium	13		1.6	mg/kg dry
Zinc	38		1.6	mg/kg dry
Field ID: DRAFT: FKT-047-02-D			Sample ID: 1506011-09	

UNITED STATES ENVIRONMENTAL PROTECTION AGENCY
Region 2 Laboratory

Project:Former Kil-Tone - 1506011

Project Number: 1506011

Analyte	Result	Qualifier	Reporting Limit	Units
Field ID: DRAFT: FKT-047-02-D			Sample ID: 1506011-09	
Metals ICP				
Aluminum	3100		7.8	mg/kg dry
Antimony	---	U	1.6	mg/kg dry
Arsenic	4.5		0.63	mg/kg dry
Barium	27		7.8	mg/kg dry
Beryllium	---	U	0.24	mg/kg dry
Cadmium	---	U	0.24	mg/kg dry
Calcium	310		39	mg/kg dry
Chromium	4.8		0.39	mg/kg dry
Cobalt	---	U	1.6	mg/kg dry
Copper	5.0		0.78	mg/kg dry
Iron	3500		3.9	mg/kg dry
Lead	61		0.63	mg/kg dry
Magnesium	140		39	mg/kg dry
Manganese	31		0.39	mg/kg dry
Nickel	1.9		1.6	mg/kg dry
Potassium	92		39	mg/kg dry
Selenium	---	U	1.6	mg/kg dry
Silver	---	U	0.39	mg/kg dry
Sodium	---	U	78	mg/kg dry
Thallium	---	U	1.6	mg/kg dry
Vanadium	6.3		1.6	mg/kg dry
Zinc	28		1.6	mg/kg dry
Field ID: DRAFT: FKT-047-03-A			Sample ID: 1506011-10	

UNITED STATES ENVIRONMENTAL PROTECTION AGENCY
Region 2 Laboratory

Project:Former Kil-Tone - 1506011

Project Number: 1506011

Analyte	Result	Qualifier	Reporting Limit	Units
Field ID: DRAFT: FKT-047-03-A			Sample ID: 1506011-10	
Metals ICP				
Aluminum	3100		8.6	mg/kg dry
Antimony	---	U	1.7	mg/kg dry
Arsenic	5.1		0.68	mg/kg dry
Barium	38		8.6	mg/kg dry
Beryllium	---	U	0.26	mg/kg dry
Cadmium	0.37		0.26	mg/kg dry
Calcium	1000		43	mg/kg dry
Chromium	7.8		0.43	mg/kg dry
Cobalt	---	U	1.7	mg/kg dry
Copper	13		0.86	mg/kg dry
Iron	5200		4.3	mg/kg dry
Lead	150		0.68	mg/kg dry
Magnesium	220		43	mg/kg dry
Manganese	47		0.43	mg/kg dry
Nickel	2.8		1.7	mg/kg dry
Potassium	140		43	mg/kg dry
Selenium	---	U	1.7	mg/kg dry
Silver	---	U	0.43	mg/kg dry
Sodium	---	U	86	mg/kg dry
Thallium	---	U	1.7	mg/kg dry
Vanadium	9.2		1.7	mg/kg dry
Zinc	56		1.7	mg/kg dry
Field ID: DRAFT: FKT-047-03-B			Sample ID: 1506011-11	

UNITED STATES ENVIRONMENTAL PROTECTION AGENCY
Region 2 Laboratory

Project:Former Kil-Tone - 1506011

Project Number: 1506011

Analyte	Result	Qualifier	Reporting Limit	Units
Field ID: DRAFT: FKT-047-03-B			Sample ID: 1506011-11	
Metals ICP				
Aluminum	3800		8.7	mg/kg dry
Antimony	---	U	1.7	mg/kg dry
Arsenic	5.5		0.70	mg/kg dry
Barium	36		8.7	mg/kg dry
Beryllium	---	U	0.26	mg/kg dry
Cadmium	0.37		0.26	mg/kg dry
Calcium	820		44	mg/kg dry
Chromium	7.9		0.44	mg/kg dry
Cobalt	---	U	1.7	mg/kg dry
Copper	12		0.87	mg/kg dry
Iron	6900		4.4	mg/kg dry
Lead	200		0.70	mg/kg dry
Magnesium	200		44	mg/kg dry
Manganese	53		0.44	mg/kg dry
Nickel	3.8		1.7	mg/kg dry
Potassium	160		44	mg/kg dry
Selenium	---	U	1.7	mg/kg dry
Silver	---	U	0.44	mg/kg dry
Sodium	---	U	87	mg/kg dry
Thallium	---	U	1.7	mg/kg dry
Vanadium	12		1.7	mg/kg dry
Zinc	48		1.7	mg/kg dry
Field ID: DRAFT: FKT-047-03-C			Sample ID: 1506011-12	

UNITED STATES ENVIRONMENTAL PROTECTION AGENCY
Region 2 Laboratory

Project:Former Kil-Tone - 1506011

Project Number: 1506011

Analyte	Result	Qualifier	Reporting Limit	Units
Field ID: DRAFT: FKT-047-03-C			Sample ID: 1506011-12	
Metals ICP				
Aluminum	5300		8.6	mg/kg dry
Antimony	---	U	1.7	mg/kg dry
Arsenic	7.9		0.69	mg/kg dry
Barium	48		8.6	mg/kg dry
Beryllium	---	U	0.26	mg/kg dry
Cadmium	0.37		0.26	mg/kg dry
Calcium	650		43	mg/kg dry
Chromium	9.4		0.43	mg/kg dry
Cobalt	1.7		1.7	mg/kg dry
Copper	14		0.86	mg/kg dry
Iron	9400		4.3	mg/kg dry
Lead	140		0.69	mg/kg dry
Magnesium	230		43	mg/kg dry
Manganese	53		0.43	mg/kg dry
Nickel	5.4		1.7	mg/kg dry
Potassium	160		43	mg/kg dry
Selenium	---	U	1.7	mg/kg dry
Silver	---	U	0.43	mg/kg dry
Sodium	---	U	86	mg/kg dry
Thallium	---	U	1.7	mg/kg dry
Vanadium	15		1.7	mg/kg dry
Zinc	53		1.7	mg/kg dry
Field ID: DRAFT: FKT-047-03-D			Sample ID: 1506011-13	

UNITED STATES ENVIRONMENTAL PROTECTION AGENCY
Region 2 Laboratory

Project:Former Kil-Tone - 1506011

Project Number: 1506011

Analyte	Result	Qualifier	Reporting Limit	Units
Field ID: DRAFT: FKT-047-03-D			Sample ID: 1506011-13	
Metals ICP				
Aluminum	4200		8.4	mg/kg dry
Antimony	---	U	1.7	mg/kg dry
Arsenic	6.9		0.67	mg/kg dry
Barium	73		8.4	mg/kg dry
Beryllium	---	U	0.25	mg/kg dry
Cadmium	---	U	0.25	mg/kg dry
Calcium	420		42	mg/kg dry
Chromium	8.0		0.42	mg/kg dry
Cobalt	---	U	1.7	mg/kg dry
Copper	10		0.84	mg/kg dry
Iron	7200		4.2	mg/kg dry
Lead	150		0.67	mg/kg dry
Magnesium	210		42	mg/kg dry
Manganese	89		0.42	mg/kg dry
Nickel	3.9		1.7	mg/kg dry
Potassium	170		42	mg/kg dry
Selenium	---	U	1.7	mg/kg dry
Silver	---	U	0.42	mg/kg dry
Sodium	---	U	84	mg/kg dry
Thallium	---	U	1.7	mg/kg dry
Vanadium	9.8		1.7	mg/kg dry
Zinc	72		1.7	mg/kg dry
Field ID: DRAFT: FKT-047-04-A			Sample ID: 1506011-14	

UNITED STATES ENVIRONMENTAL PROTECTION AGENCY
Region 2 Laboratory

Project:Former Kil-Tone - 1506011

Project Number: 1506011

Analyte	Result	Qualifier	Reporting Limit	Units
Field ID: DRAFT: FKT-047-04-A			Sample ID: 1506011-14	
Metals ICP				
Aluminum	4200		9.5	mg/kg dry
Antimony	---	U	1.9	mg/kg dry
Arsenic	4.8		0.76	mg/kg dry
Barium	62		9.5	mg/kg dry
Beryllium	---	U	0.29	mg/kg dry
Cadmium	0.47		0.29	mg/kg dry
Calcium	1800		48	mg/kg dry
Chromium	11		0.48	mg/kg dry
Cobalt	---	U	1.9	mg/kg dry
Copper	26		0.95	mg/kg dry
Iron	7000		4.8	mg/kg dry
Lead	310		0.76	mg/kg dry
Magnesium	310		48	mg/kg dry
Manganese	59		0.48	mg/kg dry
Nickel	6.5		1.9	mg/kg dry
Potassium	170		48	mg/kg dry
Selenium	---	U	1.9	mg/kg dry
Silver	---	U	0.48	mg/kg dry
Sodium	---	U	95	mg/kg dry
Thallium	---	U	1.9	mg/kg dry
Vanadium	14		1.9	mg/kg dry
Zinc	180		1.9	mg/kg dry
Field ID: DRAFT: FKT-047-04-B			Sample ID: 1506011-15	

UNITED STATES ENVIRONMENTAL PROTECTION AGENCY
Region 2 Laboratory

Project:Former Kil-Tone - 1506011

Project Number: 1506011

Analyte	Result	Qualifier	Reporting Limit	Units
Field ID: DRAFT: FKT-047-04-B			Sample ID: 1506011-15	
Metals ICP				
Aluminum	6000		9.0	mg/kg dry
Antimony	---	U	1.8	mg/kg dry
Arsenic	5.0		0.72	mg/kg dry
Barium	58		9.0	mg/kg dry
Beryllium	---	U	0.27	mg/kg dry
Cadmium	0.37		0.27	mg/kg dry
Calcium	1100		45	mg/kg dry
Chromium	12		0.45	mg/kg dry
Cobalt	2.0		1.8	mg/kg dry
Copper	44		0.90	mg/kg dry
Iron	9100		4.5	mg/kg dry
Lead	210		0.72	mg/kg dry
Magnesium	250		45	mg/kg dry
Manganese	70		0.45	mg/kg dry
Nickel	6.3		1.8	mg/kg dry
Potassium	170		45	mg/kg dry
Selenium	---	U	1.8	mg/kg dry
Silver	---	U	0.45	mg/kg dry
Sodium	---	U	90	mg/kg dry
Thallium	---	U	1.8	mg/kg dry
Vanadium	19		1.8	mg/kg dry
Zinc	100		1.8	mg/kg dry
Field ID: DRAFT: FKT-047-04-C			Sample ID: 1506011-16	

UNITED STATES ENVIRONMENTAL PROTECTION AGENCY
Region 2 Laboratory

Project:Former Kil-Tone - 1506011

Project Number: 1506011

Analyte	Result	Qualifier	Reporting Limit	Units
Field ID: DRAFT: FKT-047-04-C			Sample ID: 1506011-16	
Metals ICP				
Aluminum	8100		8.1	mg/kg dry
Antimony	---	U	1.6	mg/kg dry
Arsenic	4.1		0.64	mg/kg dry
Barium	40		8.1	mg/kg dry
Beryllium	---	U	0.24	mg/kg dry
Cadmium	---	U	0.24	mg/kg dry
Calcium	490		40	mg/kg dry
Chromium	12		0.40	mg/kg dry
Cobalt	---	U	1.6	mg/kg dry
Copper	16		0.81	mg/kg dry
Iron	9700		4.0	mg/kg dry
Lead	84		0.64	mg/kg dry
Magnesium	250		40	mg/kg dry
Manganese	38		0.40	mg/kg dry
Nickel	4.3		1.6	mg/kg dry
Potassium	160		40	mg/kg dry
Selenium	---	U	1.6	mg/kg dry
Silver	---	U	0.40	mg/kg dry
Sodium	---	U	81	mg/kg dry
Thallium	---	U	1.6	mg/kg dry
Vanadium	18		1.6	mg/kg dry
Zinc	49		1.6	mg/kg dry
Field ID: DRAFT: FKT-047-04-D			Sample ID: 1506011-17	

UNITED STATES ENVIRONMENTAL PROTECTION AGENCY
Region 2 Laboratory

Project:Former Kil-Tone - 1506011

Project Number: 1506011

Analyte	Result	Qualifier	Reporting Limit	Units
Field ID: DRAFT: FKT-047-04-D			Sample ID: 1506011-17	
Metals ICP				
Aluminum	6000		8.2	mg/kg dry
Antimony	---	U	1.6	mg/kg dry
Arsenic	8.6		0.65	mg/kg dry
Barium	63		8.2	mg/kg dry
Beryllium	---	U	0.24	mg/kg dry
Cadmium	0.40	J	0.24	mg/kg dry
Calcium	700		41	mg/kg dry
Chromium	11		0.41	mg/kg dry
Cobalt	1.9		1.6	mg/kg dry
Copper	43		0.82	mg/kg dry
Iron	7100		4.1	mg/kg dry
Lead	240		0.65	mg/kg dry
Magnesium	260		41	mg/kg dry
Manganese	90		0.41	mg/kg dry
Nickel	5.9		1.6	mg/kg dry
Potassium	190		41	mg/kg dry
Selenium	---	U	1.6	mg/kg dry
Silver	---	U	0.41	mg/kg dry
Sodium	---	U	82	mg/kg dry
Thallium	---	U	1.6	mg/kg dry
Vanadium	13		1.6	mg/kg dry
Zinc	93		1.6	mg/kg dry
Field ID: DRAFT: FKT-047-05-A			Sample ID: 1506011-18	

UNITED STATES ENVIRONMENTAL PROTECTION AGENCY
Region 2 Laboratory

Project:Former Kil-Tone - 1506011

Project Number: 1506011

Analyte	Result	Qualifier	Reporting Limit	Units
Field ID: DRAFT: FKT-047-05-A			Sample ID: 1506011-18	
Metals ICP				
Aluminum	5700		9.2	mg/kg dry
Antimony	---	U	1.8	mg/kg dry
Arsenic	7.7		0.74	mg/kg dry
Barium	66		9.2	mg/kg dry
Beryllium	---	U	0.28	mg/kg dry
Cadmium	---	U	0.28	mg/kg dry
Calcium	1200		46	mg/kg dry
Chromium	9.8		0.46	mg/kg dry
Cobalt	---	U	1.8	mg/kg dry
Copper	16		0.92	mg/kg dry
Iron	8200		4.6	mg/kg dry
Lead	150		0.74	mg/kg dry
Magnesium	390		46	mg/kg dry
Manganese	47		0.46	mg/kg dry
Nickel	3.7		1.8	mg/kg dry
Potassium	370		46	mg/kg dry
Selenium	---	U	1.8	mg/kg dry
Silver	---	U	0.46	mg/kg dry
Sodium	---	U	92	mg/kg dry
Thallium	---	U	1.8	mg/kg dry
Vanadium	15		1.8	mg/kg dry
Zinc	72		1.8	mg/kg dry
Field ID: DRAFT: FKT-047-05-B			Sample ID: 1506011-19	

UNITED STATES ENVIRONMENTAL PROTECTION AGENCY
Region 2 Laboratory

Project:Former Kil-Tone - 1506011

Project Number: 1506011

Analyte	Result	Qualifier	Reporting Limit	Units
Field ID: DRAFT: FKT-047-05-B			Sample ID: 1506011-19	
Metals ICP				
Aluminum	6300		8.8	mg/kg dry
Antimony	---	U	1.8	mg/kg dry
Arsenic	9.9		0.70	mg/kg dry
Barium	57		8.8	mg/kg dry
Beryllium	---	U	0.26	mg/kg dry
Cadmium	---	U	0.26	mg/kg dry
Calcium	610		44	mg/kg dry
Chromium	10		0.44	mg/kg dry
Cobalt	---	U	1.8	mg/kg dry
Copper	18		0.88	mg/kg dry
Iron	9200		4.4	mg/kg dry
Lead	210		0.70	mg/kg dry
Magnesium	300		44	mg/kg dry
Manganese	32		0.44	mg/kg dry
Nickel	3.8		1.8	mg/kg dry
Potassium	290		44	mg/kg dry
Selenium	---	U	1.8	mg/kg dry
Silver	---	U	0.44	mg/kg dry
Sodium	---	U	88	mg/kg dry
Thallium	---	U	1.8	mg/kg dry
Vanadium	17		1.8	mg/kg dry
Zinc	51		1.8	mg/kg dry
Field ID: DRAFT: FKT-047-05-C			Sample ID: 1506011-20	

UNITED STATES ENVIRONMENTAL PROTECTION AGENCY
Region 2 Laboratory

Project:Former Kil-Tone - 1506011

Project Number: 1506011

Analyte	Result	Qualifier	Reporting Limit	Units
Field ID: DRAFT: FKT-047-05-C			Sample ID: 1506011-20	
Metals ICP				
Aluminum	6900		8.8	mg/kg dry
Antimony	---	U	1.8	mg/kg dry
Arsenic	12		0.71	mg/kg dry
Barium	35		8.8	mg/kg dry
Beryllium	---	U	0.26	mg/kg dry
Cadmium	---	U	0.26	mg/kg dry
Calcium	220		44	mg/kg dry
Chromium	11		0.44	mg/kg dry
Cobalt	---	U	1.8	mg/kg dry
Copper	42		0.88	mg/kg dry
Iron	9800		4.4	mg/kg dry
Lead	150		0.71	mg/kg dry
Magnesium	250		44	mg/kg dry
Manganese	31		0.44	mg/kg dry
Nickel	3.7		1.8	mg/kg dry
Potassium	220		44	mg/kg dry
Selenium	---	U	1.8	mg/kg dry
Silver	---	U	0.44	mg/kg dry
Sodium	---	U	88	mg/kg dry
Thallium	---	U	1.8	mg/kg dry
Vanadium	18		1.8	mg/kg dry
Zinc	33		1.8	mg/kg dry
Field ID: DRAFT: FKT-047-05-D			Sample ID: 1506011-21	

UNITED STATES ENVIRONMENTAL PROTECTION AGENCY
Region 2 Laboratory

Project:Former Kil-Tone - 1506011

Project Number: 1506011

Analyte	Result	Qualifier	Reporting Limit	Units
Field ID: DRAFT: FKT-047-05-D			Sample ID: 1506011-21	
Metals ICP				
Aluminum	8900		8.6	mg/kg dry
Antimony	---	U	1.7	mg/kg dry
Arsenic	12		0.69	mg/kg dry
Barium	46		8.6	mg/kg dry
Beryllium	---	U	0.26	mg/kg dry
Cadmium	---	U	0.26	mg/kg dry
Calcium	300		43	mg/kg dry
Chromium	12		0.43	mg/kg dry
Cobalt	---	U	1.7	mg/kg dry
Copper	13		0.86	mg/kg dry
Iron	9200		4.3	mg/kg dry
Lead	71		0.69	mg/kg dry
Magnesium	290		43	mg/kg dry
Manganese	82		0.43	mg/kg dry
Nickel	4.4		1.7	mg/kg dry
Potassium	250		43	mg/kg dry
Selenium	---	U	1.7	mg/kg dry
Silver	---	U	0.43	mg/kg dry
Sodium	---	U	86	mg/kg dry
Thallium	---	U	1.7	mg/kg dry
Vanadium	17		1.7	mg/kg dry
Zinc	50		1.7	mg/kg dry
Field ID: DRAFT: FKT-047-06-A			Sample ID: 1506011-22	

UNITED STATES ENVIRONMENTAL PROTECTION AGENCY
Region 2 Laboratory

Project:Former Kil-Tone - 1506011

Project Number: 1506011

Analyte	Result	Qualifier	Reporting Limit	Units
Field ID: DRAFT: FKT-047-06-A			Sample ID: 1506011-22	
Metals ICP				
Aluminum	5800		8.6	mg/kg dry
Antimony	---	U	1.7	mg/kg dry
Arsenic	8.2		0.69	mg/kg dry
Barium	72		8.6	mg/kg dry
Beryllium	---	U	0.26	mg/kg dry
Cadmium	0.47		0.26	mg/kg dry
Calcium	2600		43	mg/kg dry
Chromium	12		0.43	mg/kg dry
Cobalt	---	U	1.7	mg/kg dry
Copper	19		0.86	mg/kg dry
Iron	8900		4.3	mg/kg dry
Lead	190		0.69	mg/kg dry
Magnesium	1100		43	mg/kg dry
Manganese	63		0.43	mg/kg dry
Nickel	5.8		1.7	mg/kg dry
Potassium	250		43	mg/kg dry
Selenium	---	U	1.7	mg/kg dry
Silver	---	U	0.43	mg/kg dry
Sodium	---	U	86	mg/kg dry
Thallium	---	U	1.7	mg/kg dry
Vanadium	15		1.7	mg/kg dry
Zinc	110		1.7	mg/kg dry
Field ID: DRAFT: FKT-047-06-B			Sample ID: 1506011-23	

UNITED STATES ENVIRONMENTAL PROTECTION AGENCY
Region 2 Laboratory

Project:Former Kil-Tone - 1506011

Project Number: 1506011

Analyte	Result	Qualifier	Reporting Limit	Units
Field ID: DRAFT: FKT-047-06-B			Sample ID: 1506011-23	
Metals ICP				
Aluminum	5300		8.9	mg/kg dry
Antimony	---	U	1.8	mg/kg dry
Arsenic	6.3		0.71	mg/kg dry
Barium	67		8.9	mg/kg dry
Beryllium	---	U	0.27	mg/kg dry
Cadmium	0.75		0.27	mg/kg dry
Calcium	1400		45	mg/kg dry
Chromium	9.3		0.45	mg/kg dry
Cobalt	---	U	1.8	mg/kg dry
Copper	17		0.89	mg/kg dry
Iron	7000		4.5	mg/kg dry
Lead	170		0.71	mg/kg dry
Magnesium	400		45	mg/kg dry
Manganese	53		0.45	mg/kg dry
Nickel	4.9		1.8	mg/kg dry
Potassium	220		45	mg/kg dry
Selenium	---	U	1.8	mg/kg dry
Silver	---	U	0.45	mg/kg dry
Sodium	---	U	89	mg/kg dry
Thallium	---	U	1.8	mg/kg dry
Vanadium	13		1.8	mg/kg dry
Zinc	99		1.8	mg/kg dry
Field ID: DRAFT: FKT-047-06-C			Sample ID: 1506011-24	

UNITED STATES ENVIRONMENTAL PROTECTION AGENCY
Region 2 Laboratory

Project:Former Kil-Tone - 1506011

Project Number: 1506011

Analyte	Result	Qualifier	Reporting Limit	Units
Field ID: DRAFT: FKT-047-06-C			Sample ID: 1506011-24	
Metals ICP				
Aluminum	5600		8.8	mg/kg dry
Antimony	---	U	1.8	mg/kg dry
Arsenic	6.9		0.70	mg/kg dry
Barium	61		8.8	mg/kg dry
Beryllium	---	U	0.26	mg/kg dry
Cadmium	0.41		0.26	mg/kg dry
Calcium	1500		44	mg/kg dry
Chromium	9.1		0.44	mg/kg dry
Cobalt	---	U	1.8	mg/kg dry
Copper	17		0.88	mg/kg dry
Iron	7100		4.4	mg/kg dry
Lead	150		0.70	mg/kg dry
Magnesium	540		44	mg/kg dry
Manganese	55		0.44	mg/kg dry
Nickel	5.4		1.8	mg/kg dry
Potassium	190		44	mg/kg dry
Selenium	---	U	1.8	mg/kg dry
Silver	---	U	0.44	mg/kg dry
Sodium	---	U	88	mg/kg dry
Thallium	---	U	1.8	mg/kg dry
Vanadium	13		1.8	mg/kg dry
Zinc	94		1.8	mg/kg dry
Field ID: DRAFT: FKT-047-06-D			Sample ID: 1506011-25	

UNITED STATES ENVIRONMENTAL PROTECTION AGENCY
Region 2 Laboratory

Project:Former Kil-Tone - 1506011

Project Number: 1506011

Analyte	Result	Qualifier	Reporting Limit	Units
Field ID: DRAFT: FKT-047-06-D			Sample ID: 1506011-25	
Metals ICP				
Aluminum	6100		8.4	mg/kg dry
Antimony	---	U	1.7	mg/kg dry
Arsenic	6.3		0.67	mg/kg dry
Barium	40		8.4	mg/kg dry
Beryllium	---	U	0.25	mg/kg dry
Cadmium	---	U	0.25	mg/kg dry
Calcium	630		42	mg/kg dry
Chromium	8.2		0.42	mg/kg dry
Cobalt	---	U	1.7	mg/kg dry
Copper	9.0		0.84	mg/kg dry
Iron	6100		4.2	mg/kg dry
Lead	59		0.67	mg/kg dry
Magnesium	330		42	mg/kg dry
Manganese	49		0.42	mg/kg dry
Nickel	4.5		1.7	mg/kg dry
Potassium	190		42	mg/kg dry
Selenium	---	U	1.7	mg/kg dry
Silver	---	U	0.42	mg/kg dry
Sodium	---	U	84	mg/kg dry
Thallium	---	U	1.7	mg/kg dry
Vanadium	11		1.7	mg/kg dry
Zinc	41		1.7	mg/kg dry
Field ID: DRAFT: FKT-047-04-H			Sample ID: 1506011-26	

UNITED STATES ENVIRONMENTAL PROTECTION AGENCY
Region 2 Laboratory

Project:Former Kil-Tone - 1506011

Project Number: 1506011

Analyte	Result	Qualifier	Reporting Limit	Units
Field ID: DRAFT: FKT-047-04-H			Sample ID: 1506011-26	
Metals ICP				
Aluminum	6100		8.3	mg/kg dry
Antimony	---	U	1.7	mg/kg dry
Arsenic	7.7		0.67	mg/kg dry
Barium	54		8.3	mg/kg dry
Beryllium	---	U	0.25	mg/kg dry
Cadmium	---	U	0.25	mg/kg dry
Calcium	580		42	mg/kg dry
Chromium	12		0.42	mg/kg dry
Cobalt	---	U	1.7	mg/kg dry
Copper	36		0.83	mg/kg dry
Iron	7200		4.2	mg/kg dry
Lead	200		0.67	mg/kg dry
Magnesium	260		42	mg/kg dry
Manganese	83		0.42	mg/kg dry
Nickel	4.6		1.7	mg/kg dry
Potassium	180		42	mg/kg dry
Selenium	---	U	1.7	mg/kg dry
Silver	---	U	0.42	mg/kg dry
Sodium	---	U	83	mg/kg dry
Thallium	---	U	1.7	mg/kg dry
Vanadium	14		1.7	mg/kg dry
Zinc	78		1.7	mg/kg dry
Field ID: DRAFT: FKT-047-05-F			Sample ID: 1506011-27	

UNITED STATES ENVIRONMENTAL PROTECTION AGENCY
Region 2 Laboratory

Project:Former Kil-Tone - 1506011

Project Number: 1506011

Analyte	Result	Qualifier	Reporting Limit	Units
Field ID: DRAFT: FKT-047-05-F			Sample ID: 1506011-27	
Metals ICP				
Aluminum	6600		8.8	mg/kg dry
Antimony	---	U	1.8	mg/kg dry
Arsenic	9.9		0.71	mg/kg dry
Barium	52		8.8	mg/kg dry
Beryllium	---	U	0.26	mg/kg dry
Cadmium	---	U	0.26	mg/kg dry
Calcium	630		44	mg/kg dry
Chromium	11		0.44	mg/kg dry
Cobalt	---	U	1.8	mg/kg dry
Copper	18		0.88	mg/kg dry
Iron	9200		4.4	mg/kg dry
Lead	150		0.71	mg/kg dry
Magnesium	350		44	mg/kg dry
Manganese	34		0.44	mg/kg dry
Nickel	3.8		1.8	mg/kg dry
Potassium	280		44	mg/kg dry
Selenium	---	U	1.8	mg/kg dry
Silver	---	U	0.44	mg/kg dry
Sodium	---	U	88	mg/kg dry
Thallium	---	U	1.8	mg/kg dry
Vanadium	16		1.8	mg/kg dry
Zinc	51		1.8	mg/kg dry
Field ID: DRAFT: FKT-068-01-A			Sample ID: 1506011-28	

UNITED STATES ENVIRONMENTAL PROTECTION AGENCY
Region 2 Laboratory

Project:Former Kil-Tone - 1506011

Project Number: 1506011

Analyte	Result	Qualifier	Reporting Limit	Units
Field ID: DRAFT: FKT-068-01-A			Sample ID: 1506011-28	
Metals ICP				
Aluminum	4100		8.6	mg/kg dry
Antimony	---	U	1.7	mg/kg dry
Arsenic	66		0.68	mg/kg dry
Barium	94		8.6	mg/kg dry
Beryllium	---	U	0.26	mg/kg dry
Cadmium	0.71		0.26	mg/kg dry
Calcium	2300		43	mg/kg dry
Chromium	9.0		0.43	mg/kg dry
Cobalt	---	U	1.7	mg/kg dry
Copper	43		0.86	mg/kg dry
Iron	8300		4.3	mg/kg dry
Lead	300		0.68	mg/kg dry
Magnesium	270		43	mg/kg dry
Manganese	81		0.43	mg/kg dry
Nickel	4.4		1.7	mg/kg dry
Potassium	220		43	mg/kg dry
Selenium	---	U	1.7	mg/kg dry
Silver	---	U	0.43	mg/kg dry
Sodium	---	U	86	mg/kg dry
Thallium	---	U	1.7	mg/kg dry
Vanadium	14		1.7	mg/kg dry
Zinc	300		1.7	mg/kg dry
Field ID: DRAFT: FKT-068-01-B			Sample ID: 1506011-29	

UNITED STATES ENVIRONMENTAL PROTECTION AGENCY
Region 2 Laboratory

Project:Former Kil-Tone - 1506011

Project Number: 1506011

Analyte	Result	Qualifier	Reporting Limit	Units
Field ID: DRAFT: FKT-068-01-B			Sample ID: 1506011-29	
Metals ICP				
Aluminum	4200		9.1	mg/kg dry
Antimony	---	U	1.8	mg/kg dry
Arsenic	380		0.73	mg/kg dry
Barium	88		9.1	mg/kg dry
Beryllium	---	U	0.27	mg/kg dry
Cadmium	1.1		0.27	mg/kg dry
Calcium	3500		46	mg/kg dry
Chromium	11		0.46	mg/kg dry
Cobalt	2.2		1.8	mg/kg dry
Copper	39		0.91	mg/kg dry
Iron	27000		4.6	mg/kg dry
Lead	1000		0.73	mg/kg dry
Magnesium	240		46	mg/kg dry
Manganese	130		0.46	mg/kg dry
Nickel	5.7		1.8	mg/kg dry
Potassium	260		46	mg/kg dry
Selenium	---	U	1.8	mg/kg dry
Silver	---	U	0.46	mg/kg dry
Sodium	---	U	91	mg/kg dry
Thallium	---	U	1.8	mg/kg dry
Vanadium	18		1.8	mg/kg dry
Zinc	240		1.8	mg/kg dry
Field ID: DRAFT: FKT-068-01-C			Sample ID: 1506011-30	

UNITED STATES ENVIRONMENTAL PROTECTION AGENCY
Region 2 Laboratory

Project:Former Kil-Tone - 1506011

Project Number: 1506011

Analyte	Result	Qualifier	Reporting Limit	Units
Field ID: DRAFT: FKT-068-01-C			Sample ID: 1506011-30	
Metals ICP				
Aluminum	5200		8.7	mg/kg dry
Antimony	---	U	1.7	mg/kg dry
Arsenic	48		0.69	mg/kg dry
Barium	200		8.7	mg/kg dry
Beryllium	---	U	0.26	mg/kg dry
Cadmium	0.55		0.26	mg/kg dry
Calcium	890		43	mg/kg dry
Chromium	10		0.43	mg/kg dry
Cobalt	---	U	1.7	mg/kg dry
Copper	35		0.87	mg/kg dry
Iron	8900		4.3	mg/kg dry
Lead	290		0.69	mg/kg dry
Magnesium	190		43	mg/kg dry
Manganese	60		0.43	mg/kg dry
Nickel	4.3		1.7	mg/kg dry
Potassium	190		43	mg/kg dry
Selenium	---	U	1.7	mg/kg dry
Silver	---	U	0.43	mg/kg dry
Sodium	---	U	87	mg/kg dry
Thallium	---	U	1.7	mg/kg dry
Vanadium	14		1.7	mg/kg dry
Zinc	160		1.7	mg/kg dry
Field ID: DRAFT: FKT-068-01-D			Sample ID: 1506011-31	

UNITED STATES ENVIRONMENTAL PROTECTION AGENCY
Region 2 Laboratory

Project:Former Kil-Tone - 1506011

Project Number: 1506011

Analyte	Result	Qualifier	Reporting Limit	Units
Field ID: DRAFT: FKT-068-01-D			Sample ID: 1506011-31	
Metals ICP				
Aluminum	5100		8.7	mg/kg dry
Antimony	---	U	1.7	mg/kg dry
Arsenic	18		0.70	mg/kg dry
Barium	62		8.7	mg/kg dry
Beryllium	---	U	0.26	mg/kg dry
Cadmium	0.32		0.26	mg/kg dry
Calcium	500		44	mg/kg dry
Chromium	7.9		0.44	mg/kg dry
Cobalt	---	U	1.7	mg/kg dry
Copper	14		0.87	mg/kg dry
Iron	5500		4.4	mg/kg dry
Lead	91		0.70	mg/kg dry
Magnesium	290		44	mg/kg dry
Manganese	91		0.44	mg/kg dry
Nickel	3.0		1.7	mg/kg dry
Potassium	150		44	mg/kg dry
Selenium	---	U	1.7	mg/kg dry
Silver	---	U	0.44	mg/kg dry
Sodium	---	U	87	mg/kg dry
Thallium	---	U	1.7	mg/kg dry
Vanadium	10		1.7	mg/kg dry
Zinc	160		1.7	mg/kg dry
Field ID: DRAFT: FKT-068-02-A			Sample ID: 1506011-32	

UNITED STATES ENVIRONMENTAL PROTECTION AGENCY
Region 2 Laboratory

Project:Former Kil-Tone - 1506011

Project Number: 1506011

Analyte	Result	Qualifier	Reporting Limit	Units
Field ID: DRAFT: FKT-068-02-A			Sample ID: 1506011-32	
Metals ICP				
Aluminum	3800		8.9	mg/kg dry
Antimony	---	U	1.8	mg/kg dry
Arsenic	14		0.71	mg/kg dry
Barium	31		8.9	mg/kg dry
Beryllium	---	U	0.27	mg/kg dry
Cadmium	0.36		0.27	mg/kg dry
Calcium	8900		45	mg/kg dry
Chromium	7.7		0.45	mg/kg dry
Cobalt	---	U	1.8	mg/kg dry
Copper	20		0.89	mg/kg dry
Iron	6300		4.5	mg/kg dry
Lead	66		0.71	mg/kg dry
Magnesium	3800		45	mg/kg dry
Manganese	55		0.45	mg/kg dry
Nickel	2.8		1.8	mg/kg dry
Potassium	270		45	mg/kg dry
Selenium	---	U	1.8	mg/kg dry
Silver	---	U	0.45	mg/kg dry
Sodium	---	U	89	mg/kg dry
Thallium	---	U	1.8	mg/kg dry
Vanadium	10		1.8	mg/kg dry
Zinc	95		1.8	mg/kg dry
Field ID: DRAFT: FKT-068-02-B			Sample ID: 1506011-33	

UNITED STATES ENVIRONMENTAL PROTECTION AGENCY
Region 2 Laboratory

Project:Former Kil-Tone - 1506011

Project Number: 1506011

Analyte	Result	Qualifier	Reporting Limit	Units
Field ID: DRAFT: FKT-068-02-B			Sample ID: 1506011-33	
Metals ICP				
Aluminum	5300		9.7	mg/kg dry
Antimony	---	U	1.9	mg/kg dry
Arsenic	24		0.77	mg/kg dry
Barium	51		9.7	mg/kg dry
Beryllium	---	U	0.29	mg/kg dry
Cadmium	1.6		0.29	mg/kg dry
Calcium	1600		48	mg/kg dry
Chromium	16		0.48	mg/kg dry
Cobalt	3.2		1.9	mg/kg dry
Copper	29		0.97	mg/kg dry
Iron	32000		4.8	mg/kg dry
Lead	110		0.77	mg/kg dry
Magnesium	330		48	mg/kg dry
Manganese	89		0.48	mg/kg dry
Nickel	7.2		1.9	mg/kg dry
Potassium	250		48	mg/kg dry
Selenium	---	U	1.9	mg/kg dry
Silver	---	U	0.48	mg/kg dry
Sodium	---	U	97	mg/kg dry
Thallium	---	U	1.9	mg/kg dry
Vanadium	25		1.9	mg/kg dry
Zinc	120		1.9	mg/kg dry
Field ID: DRAFT: FKT-068-02-C			Sample ID: 1506011-34	

UNITED STATES ENVIRONMENTAL PROTECTION AGENCY
Region 2 Laboratory

Project:Former Kil-Tone - 1506011

Project Number: 1506011

Analyte	Result	Qualifier	Reporting Limit	Units
Field ID: DRAFT: FKT-068-02-C			Sample ID: 1506011-34	
Metals ICP				
Aluminum	5200		18	mg/kg dry
Antimony	---	U	1.8	mg/kg dry
Arsenic	30		0.72	mg/kg dry
Barium	58		9.1	mg/kg dry
Beryllium	---	U	0.27	mg/kg dry
Cadmium	0.32		0.27	mg/kg dry
Calcium	280		45	mg/kg dry
Chromium	16		0.45	mg/kg dry
Cobalt	2.7		1.8	mg/kg dry
Copper	32		0.91	mg/kg dry
Iron	22000		4.5	mg/kg dry
Lead	100		0.72	mg/kg dry
Magnesium	220		45	mg/kg dry
Manganese	42		0.45	mg/kg dry
Nickel	6.0		1.8	mg/kg dry
Potassium	270		45	mg/kg dry
Selenium	---	U	1.8	mg/kg dry
Silver	---	U	0.45	mg/kg dry
Sodium	---	U	91	mg/kg dry
Thallium	---	U	1.8	mg/kg dry
Vanadium	23		1.8	mg/kg dry
Zinc	37		1.8	mg/kg dry
Field ID: DRAFT: FKT-068-02-D			Sample ID: 1506011-35	

UNITED STATES ENVIRONMENTAL PROTECTION AGENCY
Region 2 Laboratory

Project:Former Kil-Tone - 1506011

Project Number: 1506011

Analyte	Result	Qualifier	Reporting Limit	Units
Field ID: DRAFT: FKT-068-02-D			Sample ID: 1506011-35	
Metals ICP				
Aluminum	3100		8.8	mg/kg dry
Antimony	---	U	1.8	mg/kg dry
Arsenic	5.7		0.70	mg/kg dry
Barium	150		8.8	mg/kg dry
Beryllium	---	U	0.26	mg/kg dry
Cadmium	---	U	0.26	mg/kg dry
Calcium	230		44	mg/kg dry
Chromium	10		0.44	mg/kg dry
Cobalt	---	U	1.8	mg/kg dry
Copper	27		0.88	mg/kg dry
Iron	14000		4.4	mg/kg dry
Lead	25		0.70	mg/kg dry
Magnesium	190		44	mg/kg dry
Manganese	22		0.44	mg/kg dry
Nickel	4.7		1.8	mg/kg dry
Potassium	140		44	mg/kg dry
Selenium	---	U	1.8	mg/kg dry
Silver	---	U	0.44	mg/kg dry
Sodium	---	U	88	mg/kg dry
Thallium	---	U	1.8	mg/kg dry
Vanadium	10		1.8	mg/kg dry
Zinc	17		1.8	mg/kg dry
Field ID: DRAFT: FKT-068-03-A			Sample ID: 1506011-36	

UNITED STATES ENVIRONMENTAL PROTECTION AGENCY
Region 2 Laboratory

Project:Former Kil-Tone - 1506011

Project Number: 1506011

Analyte	Result	Qualifier	Reporting Limit	Units
Field ID: DRAFT: FKT-068-03-A			Sample ID: 1506011-36	
Metals ICP				
Aluminum	4400		8.8	mg/kg dry
Antimony	---	U	1.8	mg/kg dry
Arsenic	7.1		0.70	mg/kg dry
Barium	35		8.8	mg/kg dry
Beryllium	---	U	0.26	mg/kg dry
Cadmium	0.31		0.26	mg/kg dry
Calcium	9600		44	mg/kg dry
Chromium	10		0.44	mg/kg dry
Cobalt	---	U	1.8	mg/kg dry
Copper	17		0.88	mg/kg dry
Iron	8800		4.4	mg/kg dry
Lead	58		0.70	mg/kg dry
Magnesium	4600		44	mg/kg dry
Manganese	63		0.44	mg/kg dry
Nickel	4.8		1.8	mg/kg dry
Potassium	340		44	mg/kg dry
Selenium	---	U	1.8	mg/kg dry
Silver	---	U	0.44	mg/kg dry
Sodium	---	U	88	mg/kg dry
Thallium	---	U	1.8	mg/kg dry
Vanadium	12		1.8	mg/kg dry
Zinc	90		1.8	mg/kg dry
Field ID: DRAFT: FKT-068-03-B			Sample ID: 1506011-37	

UNITED STATES ENVIRONMENTAL PROTECTION AGENCY
Region 2 Laboratory

Project:Former Kil-Tone - 1506011

Project Number: 1506011

Analyte	Result	Qualifier	Reporting Limit	Units
Field ID: DRAFT: FKT-068-03-B			Sample ID: 1506011-37	
Metals ICP				
Aluminum	4400		8.5	mg/kg dry
Antimony	---	U	1.7	mg/kg dry
Arsenic	4.9		0.68	mg/kg dry
Barium	29		8.5	mg/kg dry
Beryllium	---	U	0.26	mg/kg dry
Cadmium	---	U	0.26	mg/kg dry
Calcium	7900		43	mg/kg dry
Chromium	8.9		0.43	mg/kg dry
Cobalt	---	U	1.7	mg/kg dry
Copper	11		0.85	mg/kg dry
Iron	6000		4.3	mg/kg dry
Lead	44		0.68	mg/kg dry
Magnesium	4200		43	mg/kg dry
Manganese	48		0.43	mg/kg dry
Nickel	2.9		1.7	mg/kg dry
Potassium	190		43	mg/kg dry
Selenium	---	U	1.7	mg/kg dry
Silver	---	U	0.43	mg/kg dry
Sodium	---	U	85	mg/kg dry
Thallium	---	U	1.7	mg/kg dry
Vanadium	11		1.7	mg/kg dry
Zinc	64		1.7	mg/kg dry
Field ID: DRAFT: FKT-068-03-C			Sample ID: 1506011-38	

UNITED STATES ENVIRONMENTAL PROTECTION AGENCY
Region 2 Laboratory

Project:Former Kil-Tone - 1506011

Project Number: 1506011

Analyte	Result	Qualifier	Reporting Limit	Units
Field ID: DRAFT: FKT-068-03-C			Sample ID: 1506011-38	
Metals ICP				
Aluminum	5700		8.7	mg/kg dry
Antimony	---	U	1.7	mg/kg dry
Arsenic	18		0.70	mg/kg dry
Barium	120		8.7	mg/kg dry
Beryllium	---	U	0.26	mg/kg dry
Cadmium	0.49		0.26	mg/kg dry
Calcium	4000		44	mg/kg dry
Chromium	12		0.44	mg/kg dry
Cobalt	---	U	1.7	mg/kg dry
Copper	42		0.87	mg/kg dry
Iron	8000		4.4	mg/kg dry
Lead	190		0.70	mg/kg dry
Magnesium	1300		44	mg/kg dry
Manganese	68		0.44	mg/kg dry
Nickel	4.6		1.7	mg/kg dry
Potassium	240		44	mg/kg dry
Selenium	---	U	1.7	mg/kg dry
Silver	---	U	0.44	mg/kg dry
Sodium	---	U	87	mg/kg dry
Thallium	---	U	1.7	mg/kg dry
Vanadium	14		1.7	mg/kg dry
Zinc	220		1.7	mg/kg dry
Field ID: DRAFT: FKT-068-04-A			Sample ID: 1506011-39	

UNITED STATES ENVIRONMENTAL PROTECTION AGENCY
Region 2 Laboratory

Project:Former Kil-Tone - 1506011

Project Number: 1506011

Analyte	Result	Qualifier	Reporting Limit	Units
Field ID: DRAFT: FKT-068-04-A			Sample ID: 1506011-39	
Metals ICP				
Aluminum	5600		8.3	mg/kg dry
Antimony	---	U	1.7	mg/kg dry
Arsenic	3.8		0.67	mg/kg dry
Barium	24		8.3	mg/kg dry
Beryllium	---	U	0.25	mg/kg dry
Cadmium	0.25		0.25	mg/kg dry
Calcium	15000		42	mg/kg dry
Chromium	15		0.42	mg/kg dry
Cobalt	---	U	1.7	mg/kg dry
Copper	15		0.83	mg/kg dry
Iron	9300		4.2	mg/kg dry
Lead	39		0.67	mg/kg dry
Magnesium	4100		42	mg/kg dry
Manganese	55		0.42	mg/kg dry
Nickel	3.9		1.7	mg/kg dry
Potassium	180		42	mg/kg dry
Selenium	---	U	1.7	mg/kg dry
Silver	---	U	0.42	mg/kg dry
Sodium	---	U	83	mg/kg dry
Thallium	---	U	1.7	mg/kg dry
Vanadium	14		1.7	mg/kg dry
Zinc	74		1.7	mg/kg dry
Field ID: DRAFT: FKT-068-04-B			Sample ID: 1506011-40	

UNITED STATES ENVIRONMENTAL PROTECTION AGENCY
Region 2 Laboratory

Project:Former Kil-Tone - 1506011

Project Number: 1506011

Analyte	Result	Qualifier	Reporting Limit	Units
Field ID: DRAFT: FKT-068-04-B			Sample ID: 1506011-40	
Metals ICP				
Aluminum	4900		8.3	mg/kg dry
Antimony	---	U	1.7	mg/kg dry
Arsenic	2.9		0.67	mg/kg dry
Barium	15		8.3	mg/kg dry
Beryllium	---	U	0.25	mg/kg dry
Cadmium	---	U	0.25	mg/kg dry
Calcium	34000		42	mg/kg dry
Chromium	14		0.42	mg/kg dry
Cobalt	---	U	1.7	mg/kg dry
Copper	7.5		0.83	mg/kg dry
Iron	7900		4.2	mg/kg dry
Lead	41		0.67	mg/kg dry
Magnesium	20000		42	mg/kg dry
Manganese	71		0.42	mg/kg dry
Nickel	2.9		1.7	mg/kg dry
Potassium	120		42	mg/kg dry
Selenium	---	U	1.7	mg/kg dry
Silver	0.76		0.42	mg/kg dry
Sodium	---	U	83	mg/kg dry
Thallium	---	U	1.7	mg/kg dry
Vanadium	12		1.7	mg/kg dry
Zinc	34		1.7	mg/kg dry
Field ID: DRAFT: FKT-068-04-C			Sample ID: 1506011-41	

UNITED STATES ENVIRONMENTAL PROTECTION AGENCY
Region 2 Laboratory

Project:Former Kil-Tone - 1506011

Project Number: 1506011

Analyte	Result	Qualifier	Reporting Limit	Units
Field ID: DRAFT: FKT-068-04-C			Sample ID: 1506011-41	
Metals ICP				
Aluminum	11000		8.0	mg/kg dry
Antimony	---	U	1.6	mg/kg dry
Arsenic	4.7		0.64	mg/kg dry
Barium	22		8.0	mg/kg dry
Beryllium	---	U	0.24	mg/kg dry
Cadmium	---	U	0.24	mg/kg dry
Calcium	1400		40	mg/kg dry
Chromium	16		0.40	mg/kg dry
Cobalt	---	U	1.6	mg/kg dry
Copper	6.0		0.80	mg/kg dry
Iron	12000		4.0	mg/kg dry
Lead	35		0.64	mg/kg dry
Magnesium	790		40	mg/kg dry
Manganese	21		0.40	mg/kg dry
Nickel	3.3		1.6	mg/kg dry
Potassium	180		40	mg/kg dry
Selenium	---	U	1.6	mg/kg dry
Silver	---	U	0.40	mg/kg dry
Sodium	---	U	80	mg/kg dry
Thallium	---	U	1.6	mg/kg dry
Vanadium	24		1.6	mg/kg dry
Zinc	22		1.6	mg/kg dry
Field ID: DRAFT: FKT-068-05-A			Sample ID: 1506011-42	

UNITED STATES ENVIRONMENTAL PROTECTION AGENCY
Region 2 Laboratory

Project:Former Kil-Tone - 1506011

Project Number: 1506011

Analyte	Result	Qualifier	Reporting Limit	Units
Field ID: DRAFT: FKT-068-05-A			Sample ID: 1506011-42	
Metals ICP				
Aluminum	4000		9.0	mg/kg dry
Antimony	---	U	1.8	mg/kg dry
Arsenic	7.1		0.72	mg/kg dry
Barium	29		9.0	mg/kg dry
Beryllium	---	U	0.27	mg/kg dry
Cadmium	0.35		0.27	mg/kg dry
Calcium	11000		45	mg/kg dry
Chromium	9.2		0.45	mg/kg dry
Cobalt	---	U	1.8	mg/kg dry
Copper	15		0.90	mg/kg dry
Iron	7200		4.5	mg/kg dry
Lead	61		0.72	mg/kg dry
Magnesium	5200		45	mg/kg dry
Manganese	60		0.45	mg/kg dry
Nickel	3.6		1.8	mg/kg dry
Potassium	220		45	mg/kg dry
Selenium	---	U	1.8	mg/kg dry
Silver	1.2		0.45	mg/kg dry
Sodium	---	U	90	mg/kg dry
Thallium	---	U	1.8	mg/kg dry
Vanadium	12		1.8	mg/kg dry
Zinc	92		1.8	mg/kg dry
Field ID: DRAFT: FKT-068-05-B			Sample ID: 1506011-43	

UNITED STATES ENVIRONMENTAL PROTECTION AGENCY
Region 2 Laboratory

Project:Former Kil-Tone - 1506011

Project Number: 1506011

Analyte	Result	Qualifier	Reporting Limit	Units
Field ID: DRAFT: FKT-068-05-B			Sample ID: 1506011-43	
Metals ICP				
Aluminum	5500		8.3	mg/kg dry
Antimony	---	U	1.7	mg/kg dry
Arsenic	3.4		0.66	mg/kg dry
Barium	15		8.3	mg/kg dry
Beryllium	---	U	0.25	mg/kg dry
Cadmium	---	U	0.25	mg/kg dry
Calcium	7600		41	mg/kg dry
Chromium	8.6		0.41	mg/kg dry
Cobalt	2.5		1.7	mg/kg dry
Copper	15		0.83	mg/kg dry
Iron	8400		4.1	mg/kg dry
Lead	22		0.66	mg/kg dry
Magnesium	4300		41	mg/kg dry
Manganese	52		0.41	mg/kg dry
Nickel	7.4		1.7	mg/kg dry
Potassium	140		41	mg/kg dry
Selenium	---	U	1.7	mg/kg dry
Silver	1.5		0.41	mg/kg dry
Sodium	---	U	83	mg/kg dry
Thallium	---	U	1.7	mg/kg dry
Vanadium	13		1.7	mg/kg dry
Zinc	31		1.7	mg/kg dry
Field ID: DRAFT: FKT-068-05-C			Sample ID: 1506011-44	

UNITED STATES ENVIRONMENTAL PROTECTION AGENCY
Region 2 Laboratory

Project:Former Kil-Tone - 1506011

Project Number: 1506011

Analyte	Result	Qualifier	Reporting Limit	Units
Field ID: DRAFT: FKT-068-05-C			Sample ID: 1506011-44	
Metals ICP				
Aluminum	11000		8.6	mg/kg dry
Antimony	---	U	1.7	mg/kg dry
Arsenic	4.3		0.69	mg/kg dry
Barium	29		8.6	mg/kg dry
Beryllium	---	U	0.26	mg/kg dry
Cadmium	---	U	0.26	mg/kg dry
Calcium	740		43	mg/kg dry
Chromium	14		0.43	mg/kg dry
Cobalt	2.3		1.7	mg/kg dry
Copper	6.3		0.86	mg/kg dry
Iron	13000		4.3	mg/kg dry
Lead	23		0.69	mg/kg dry
Magnesium	550		43	mg/kg dry
Manganese	51		0.43	mg/kg dry
Nickel	4.5		1.7	mg/kg dry
Potassium	220		43	mg/kg dry
Selenium	---	U	1.7	mg/kg dry
Silver	---	U	0.43	mg/kg dry
Sodium	---	U	86	mg/kg dry
Thallium	---	U	1.7	mg/kg dry
Vanadium	21		1.7	mg/kg dry
Zinc	22		1.7	mg/kg dry
Field ID: DRAFT: FKT-068-05-D			Sample ID: 1506011-45	

UNITED STATES ENVIRONMENTAL PROTECTION AGENCY
Region 2 Laboratory

Project:Former Kil-Tone - 1506011

Project Number: 1506011

Analyte	Result	Qualifier	Reporting Limit	Units
Field ID: DRAFT: FKT-068-05-D			Sample ID: 1506011-45	
Metals ICP				
Aluminum	10000		8.5	mg/kg dry
Antimony	---	U	1.7	mg/kg dry
Arsenic	5.9		0.68	mg/kg dry
Barium	25		8.5	mg/kg dry
Beryllium	---	U	0.26	mg/kg dry
Cadmium	---	U	0.26	mg/kg dry
Calcium	760		43	mg/kg dry
Chromium	15		0.43	mg/kg dry
Cobalt	---	U	1.7	mg/kg dry
Copper	8.0		0.85	mg/kg dry
Iron	12000		4.3	mg/kg dry
Lead	36		0.68	mg/kg dry
Magnesium	440		43	mg/kg dry
Manganese	27		0.43	mg/kg dry
Nickel	4.1		1.7	mg/kg dry
Potassium	160		43	mg/kg dry
Selenium	---	U	1.7	mg/kg dry
Silver	---	U	0.43	mg/kg dry
Sodium	---	U	85	mg/kg dry
Thallium	---	U	1.7	mg/kg dry
Vanadium	22		1.7	mg/kg dry
Zinc	43		1.7	mg/kg dry
Field ID: DRAFT: FKT-068-06-A			Sample ID: 1506011-46	

UNITED STATES ENVIRONMENTAL PROTECTION AGENCY
Region 2 Laboratory

Project:Former Kil-Tone - 1506011

Project Number: 1506011

Analyte	Result	Qualifier	Reporting Limit	Units
Field ID: DRAFT: FKT-068-06-A			Sample ID: 1506011-46	
Metals ICP				
Aluminum	2700		8.9	mg/kg dry
Antimony	---	U	1.8	mg/kg dry
Arsenic	2.7		0.71	mg/kg dry
Barium	18		8.9	mg/kg dry
Beryllium	---	U	0.27	mg/kg dry
Cadmium	0.29		0.27	mg/kg dry
Calcium	11000		45	mg/kg dry
Chromium	6.5		0.45	mg/kg dry
Cobalt	---	U	1.8	mg/kg dry
Copper	13		0.89	mg/kg dry
Iron	5100		4.5	mg/kg dry
Lead	34		0.71	mg/kg dry
Magnesium	5800		45	mg/kg dry
Manganese	47		0.45	mg/kg dry
Nickel	3.7		1.8	mg/kg dry
Potassium	240		45	mg/kg dry
Selenium	---	U	1.8	mg/kg dry
Silver	3.1		0.45	mg/kg dry
Sodium	---	U	89	mg/kg dry
Thallium	---	U	1.8	mg/kg dry
Vanadium	8.1		1.8	mg/kg dry
Zinc	65		1.8	mg/kg dry
Field ID: DRAFT: FKT-068-06-B			Sample ID: 1506011-47	

UNITED STATES ENVIRONMENTAL PROTECTION AGENCY
Region 2 Laboratory

Project:Former Kil-Tone - 1506011

Project Number: 1506011

Analyte	Result	Qualifier	Reporting Limit	Units
Field ID: DRAFT: FKT-068-06-B			Sample ID: 1506011-47	
Metals ICP				
Aluminum	2400		8.3	mg/kg dry
Antimony	---	U	1.7	mg/kg dry
Arsenic	1.8		0.66	mg/kg dry
Barium	9.5		8.3	mg/kg dry
Beryllium	---	U	0.25	mg/kg dry
Cadmium	---	U	0.25	mg/kg dry
Calcium	17000		41	mg/kg dry
Chromium	5.6		0.41	mg/kg dry
Cobalt	---	U	1.7	mg/kg dry
Copper	7.1		0.83	mg/kg dry
Iron	3600		4.1	mg/kg dry
Lead	17		0.66	mg/kg dry
Magnesium	10000		41	mg/kg dry
Manganese	34		0.41	mg/kg dry
Nickel	2.7		1.7	mg/kg dry
Potassium	120		41	mg/kg dry
Selenium	---	U	1.7	mg/kg dry
Silver	3.9		0.41	mg/kg dry
Sodium	---	U	83	mg/kg dry
Thallium	---	U	1.7	mg/kg dry
Vanadium	6.5		1.7	mg/kg dry
Zinc	36		1.7	mg/kg dry
Field ID: DRAFT: FKT-068-06-C			Sample ID: 1506011-48	

UNITED STATES ENVIRONMENTAL PROTECTION AGENCY
Region 2 Laboratory

Project:Former Kil-Tone - 1506011

Project Number: 1506011

Analyte	Result	Qualifier	Reporting Limit	Units
Field ID: DRAFT: FKT-068-06-C			Sample ID: 1506011-48	
Metals ICP				
Aluminum	5900		8.0	mg/kg dry
Antimony	---	U	1.6	mg/kg dry
Arsenic	2.4		0.64	mg/kg dry
Barium	12		8.0	mg/kg dry
Beryllium	---	U	0.24	mg/kg dry
Cadmium	---	U	0.24	mg/kg dry
Calcium	1000		40	mg/kg dry
Chromium	10		0.40	mg/kg dry
Cobalt	---	U	1.6	mg/kg dry
Copper	3.7		0.80	mg/kg dry
Iron	7000		4.0	mg/kg dry
Lead	8.8		0.64	mg/kg dry
Magnesium	640		40	mg/kg dry
Manganese	25		0.40	mg/kg dry
Nickel	2.7		1.6	mg/kg dry
Potassium	130		40	mg/kg dry
Selenium	---	U	1.6	mg/kg dry
Silver	---	U	0.40	mg/kg dry
Sodium	---	U	80	mg/kg dry
Thallium	---	U	1.6	mg/kg dry
Vanadium	12		1.6	mg/kg dry
Zinc	9.9		1.6	mg/kg dry
Field ID: DRAFT: FKT-068-06-D			Sample ID: 1506011-49	

UNITED STATES ENVIRONMENTAL PROTECTION AGENCY
Region 2 Laboratory

Project:Former Kil-Tone - 1506011

Project Number: 1506011

Analyte	Result	Qualifier	Reporting Limit	Units
Field ID: DRAFT: FKT-068-06-D			Sample ID: 1506011-49	
Metals ICP				
Aluminum	6300		8.3	mg/kg dry
Antimony	---	U	1.7	mg/kg dry
Arsenic	4.8		0.67	mg/kg dry
Barium	42		8.3	mg/kg dry
Beryllium	---	U	0.25	mg/kg dry
Cadmium	---	U	0.25	mg/kg dry
Calcium	630		42	mg/kg dry
Chromium	9.1		0.42	mg/kg dry
Cobalt	---	U	1.7	mg/kg dry
Copper	14		0.83	mg/kg dry
Iron	6600		4.2	mg/kg dry
Lead	46		0.67	mg/kg dry
Magnesium	300		42	mg/kg dry
Manganese	15		0.42	mg/kg dry
Nickel	3.1		1.7	mg/kg dry
Potassium	160		42	mg/kg dry
Selenium	---	U	1.7	mg/kg dry
Silver	---	U	0.42	mg/kg dry
Sodium	---	U	83	mg/kg dry
Thallium	---	U	1.7	mg/kg dry
Vanadium	15		1.7	mg/kg dry
Zinc	61		1.7	mg/kg dry
Field ID: DRAFT: FKT-068-07-A			Sample ID: 1506011-50	

UNITED STATES ENVIRONMENTAL PROTECTION AGENCY
Region 2 Laboratory

Project:Former Kil-Tone - 1506011

Project Number: 1506011

Analyte	Result	Qualifier	Reporting Limit	Units
Field ID: DRAFT: FKT-068-07-A			Sample ID: 1506011-50	
Metals ICP				
Aluminum	5500		9.0	mg/kg dry
Antimony	---	U	1.8	mg/kg dry
Arsenic	13		0.72	mg/kg dry
Barium	53		9.0	mg/kg dry
Beryllium	---	U	0.27	mg/kg dry
Cadmium	0.34		0.27	mg/kg dry
Calcium	2500		45	mg/kg dry
Chromium	9.5		0.45	mg/kg dry
Cobalt	---	U	1.8	mg/kg dry
Copper	18		0.90	mg/kg dry
Iron	8900		4.5	mg/kg dry
Lead	110		0.72	mg/kg dry
Magnesium	300		45	mg/kg dry
Manganese	61		0.45	mg/kg dry
Nickel	3.8		1.8	mg/kg dry
Potassium	460		45	mg/kg dry
Selenium	---	U	1.8	mg/kg dry
Silver	---	U	0.45	mg/kg dry
Sodium	---	U	90	mg/kg dry
Thallium	---	U	1.8	mg/kg dry
Vanadium	19		1.8	mg/kg dry
Zinc	140		1.8	mg/kg dry
Field ID: DRAFT: FKT-068-07-B			Sample ID: 1506011-51	

UNITED STATES ENVIRONMENTAL PROTECTION AGENCY
Region 2 Laboratory

Project:Former Kil-Tone - 1506011

Project Number: 1506011

Analyte	Result	Qualifier	Reporting Limit	Units
Field ID: DRAFT: FKT-068-07-B			Sample ID: 1506011-51	
Metals ICP				
Aluminum	5900		8.8	mg/kg dry
Antimony	---	U	1.8	mg/kg dry
Arsenic	14		0.70	mg/kg dry
Barium	48		8.8	mg/kg dry
Beryllium	---	U	0.26	mg/kg dry
Cadmium	0.26		0.26	mg/kg dry
Calcium	980		44	mg/kg dry
Chromium	9.5		0.44	mg/kg dry
Cobalt	---	U	1.8	mg/kg dry
Copper	16		0.88	mg/kg dry
Iron	7900		4.4	mg/kg dry
Lead	110		0.70	mg/kg dry
Magnesium	260		44	mg/kg dry
Manganese	50		0.44	mg/kg dry
Nickel	3.7		1.8	mg/kg dry
Potassium	310		44	mg/kg dry
Selenium	---	U	1.8	mg/kg dry
Silver	---	U	0.44	mg/kg dry
Sodium	---	U	88	mg/kg dry
Thallium	---	U	1.8	mg/kg dry
Vanadium	20		1.8	mg/kg dry
Zinc	100		1.8	mg/kg dry
Field ID: DRAFT: FKT-068-07-C			Sample ID: 1506011-52	

UNITED STATES ENVIRONMENTAL PROTECTION AGENCY
Region 2 Laboratory

Project:Former Kil-Tone - 1506011

Project Number: 1506011

Analyte	Result	Qualifier	Reporting Limit	Units
Field ID: DRAFT: FKT-068-07-C			Sample ID: 1506011-52	
Metals ICP				
Aluminum	6700		8.4	mg/kg dry
Antimony	---	U	1.7	mg/kg dry
Arsenic	11		0.67	mg/kg dry
Barium	32		8.4	mg/kg dry
Beryllium	---	U	0.25	mg/kg dry
Cadmium	---	U	0.25	mg/kg dry
Calcium	480		42	mg/kg dry
Chromium	9.9		0.42	mg/kg dry
Cobalt	---	U	1.7	mg/kg dry
Copper	10		0.84	mg/kg dry
Iron	8400		4.2	mg/kg dry
Lead	59		0.67	mg/kg dry
Magnesium	190		42	mg/kg dry
Manganese	32		0.42	mg/kg dry
Nickel	3.2		1.7	mg/kg dry
Potassium	240		42	mg/kg dry
Selenium	---	U	1.7	mg/kg dry
Silver	---	U	0.42	mg/kg dry
Sodium	---	U	84	mg/kg dry
Thallium	---	U	1.7	mg/kg dry
Vanadium	21		1.7	mg/kg dry
Zinc	62		1.7	mg/kg dry
Field ID: DRAFT: FKT-068-07-D			Sample ID: 1506011-53	

UNITED STATES ENVIRONMENTAL PROTECTION AGENCY
Region 2 Laboratory

Project:Former Kil-Tone - 1506011

Project Number: 1506011

Analyte	Result	Qualifier	Reporting Limit	Units
Field ID: DRAFT: FKT-068-07-D			Sample ID: 1506011-53	
Metals ICP				
Aluminum	6600		8.8	mg/kg dry
Antimony	---	U	1.8	mg/kg dry
Arsenic	5.8		0.70	mg/kg dry
Barium	41		8.8	mg/kg dry
Beryllium	---	U	0.26	mg/kg dry
Cadmium	---	U	0.26	mg/kg dry
Calcium	590		44	mg/kg dry
Chromium	9.0		0.44	mg/kg dry
Cobalt	---	U	1.8	mg/kg dry
Copper	8.9		0.88	mg/kg dry
Iron	7400		4.4	mg/kg dry
Lead	43		0.70	mg/kg dry
Magnesium	200		44	mg/kg dry
Manganese	44		0.44	mg/kg dry
Nickel	3.3		1.8	mg/kg dry
Potassium	200		44	mg/kg dry
Selenium	---	U	1.8	mg/kg dry
Silver	---	U	0.44	mg/kg dry
Sodium	---	U	88	mg/kg dry
Thallium	---	U	1.8	mg/kg dry
Vanadium	16		1.8	mg/kg dry
Zinc	68		1.8	mg/kg dry
Field ID: DRAFT: FKT-068-06-H			Sample ID: 1506011-54	

UNITED STATES ENVIRONMENTAL PROTECTION AGENCY
Region 2 Laboratory

Project:Former Kil-Tone - 1506011

Project Number: 1506011

Analyte	Result	Qualifier	Reporting Limit	Units
Field ID: DRAFT: FKT-068-06-H			Sample ID: 1506011-54	
Metals ICP				
Aluminum	5800		8.5	mg/kg dry
Antimony	---	U	1.7	mg/kg dry
Arsenic	4.7		0.68	mg/kg dry
Barium	39		8.5	mg/kg dry
Beryllium	---	U	0.26	mg/kg dry
Cadmium	---	U	0.26	mg/kg dry
Calcium	680		43	mg/kg dry
Chromium	9.4		0.43	mg/kg dry
Cobalt	---	U	1.7	mg/kg dry
Copper	12		0.85	mg/kg dry
Iron	7400		4.3	mg/kg dry
Lead	46		0.68	mg/kg dry
Magnesium	320		43	mg/kg dry
Manganese	15		0.43	mg/kg dry
Nickel	3.1		1.7	mg/kg dry
Potassium	150		43	mg/kg dry
Selenium	---	U	1.7	mg/kg dry
Silver	---	U	0.43	mg/kg dry
Sodium	---	U	85	mg/kg dry
Thallium	---	U	1.7	mg/kg dry
Vanadium	15		1.7	mg/kg dry
Zinc	67		1.7	mg/kg dry
Field ID: DRAFT: FKT-069-01-A			Sample ID: 1506011-55	

UNITED STATES ENVIRONMENTAL PROTECTION AGENCY
Region 2 Laboratory

Project:Former Kil-Tone - 1506011

Project Number: 1506011

Analyte	Result	Qualifier	Reporting Limit	Units
Field ID: DRAFT: FKT-069-01-A			Sample ID: 1506011-55	
Metals ICP				
Aluminum	3300		8.6	mg/kg dry
Antimony	---	U	1.7	mg/kg dry
Arsenic	8.3		0.69	mg/kg dry
Barium	25		8.6	mg/kg dry
Beryllium	---	U	0.26	mg/kg dry
Cadmium	---	U	0.26	mg/kg dry
Calcium	410		43	mg/kg dry
Chromium	5.3		0.43	mg/kg dry
Cobalt	---	U	1.7	mg/kg dry
Copper	8.2		0.86	mg/kg dry
Iron	5700		4.3	mg/kg dry
Lead	84		0.69	mg/kg dry
Magnesium	140		43	mg/kg dry
Manganese	47		0.43	mg/kg dry
Nickel	2.1		1.7	mg/kg dry
Potassium	98		43	mg/kg dry
Selenium	---	U	1.7	mg/kg dry
Silver	---	U	0.43	mg/kg dry
Sodium	---	U	86	mg/kg dry
Thallium	---	U	1.7	mg/kg dry
Vanadium	8.5		1.7	mg/kg dry
Zinc	41		1.7	mg/kg dry
Field ID: DRAFT: FKT-069-01-B			Sample ID: 1506011-56	

UNITED STATES ENVIRONMENTAL PROTECTION AGENCY
Region 2 Laboratory

Project:Former Kil-Tone - 1506011

Project Number: 1506011

Analyte	Result	Qualifier	Reporting Limit	Units
Field ID: DRAFT: FKT-069-01-B			Sample ID: 1506011-56	
Metals ICP				
Aluminum	3700		8.4	mg/kg dry
Antimony	---	U	1.7	mg/kg dry
Arsenic	8.0		0.67	mg/kg dry
Barium	34		8.4	mg/kg dry
Beryllium	---	U	0.25	mg/kg dry
Cadmium	---	U	0.25	mg/kg dry
Calcium	520		42	mg/kg dry
Chromium	7.0		0.42	mg/kg dry
Cobalt	---	U	1.7	mg/kg dry
Copper	11		0.84	mg/kg dry
Iron	6200		4.2	mg/kg dry
Lead	87		0.67	mg/kg dry
Magnesium	210		42	mg/kg dry
Manganese	38		0.42	mg/kg dry
Nickel	2.6		1.7	mg/kg dry
Potassium	100		42	mg/kg dry
Selenium	---	U	1.7	mg/kg dry
Silver	---	U	0.42	mg/kg dry
Sodium	---	U	84	mg/kg dry
Thallium	---	U	1.7	mg/kg dry
Vanadium	12		1.7	mg/kg dry
Zinc	49		1.7	mg/kg dry
Field ID: DRAFT: FKT-069-01-C			Sample ID: 1506011-57	

UNITED STATES ENVIRONMENTAL PROTECTION AGENCY
Region 2 Laboratory

Project:Former Kil-Tone - 1506011

Project Number: 1506011

Analyte	Result	Qualifier	Reporting Limit	Units
Field ID: DRAFT: FKT-069-01-C			Sample ID: 1506011-57	
Metals ICP				
Aluminum	3400		8.1	mg/kg dry
Antimony	---	U	1.6	mg/kg dry
Arsenic	8.2		0.64	mg/kg dry
Barium	37		8.1	mg/kg dry
Beryllium	---	U	0.24	mg/kg dry
Cadmium	0.27		0.24	mg/kg dry
Calcium	480		40	mg/kg dry
Chromium	7.1		0.40	mg/kg dry
Cobalt	---	U	1.6	mg/kg dry
Copper	16		0.81	mg/kg dry
Iron	8500		4.0	mg/kg dry
Lead	120		0.64	mg/kg dry
Magnesium	200		40	mg/kg dry
Manganese	50		0.40	mg/kg dry
Nickel	3.0		1.6	mg/kg dry
Potassium	120		40	mg/kg dry
Selenium	---	U	1.6	mg/kg dry
Silver	---	U	0.40	mg/kg dry
Sodium	---	U	81	mg/kg dry
Thallium	---	U	1.6	mg/kg dry
Vanadium	12		1.6	mg/kg dry
Zinc	130		1.6	mg/kg dry
Field ID: DRAFT: FKT-069-01-D			Sample ID: 1506011-58	

UNITED STATES ENVIRONMENTAL PROTECTION AGENCY
Region 2 Laboratory

Project:Former Kil-Tone - 1506011

Project Number: 1506011

Analyte	Result	Qualifier	Reporting Limit	Units
Field ID: DRAFT: FKT-069-01-D			Sample ID: 1506011-58	
Metals ICP				
Aluminum	4500		8.8	mg/kg dry
Antimony	---	U	1.8	mg/kg dry
Arsenic	6.6		0.70	mg/kg dry
Barium	52		8.8	mg/kg dry
Beryllium	---	U	0.26	mg/kg dry
Cadmium	---	U	0.26	mg/kg dry
Calcium	570		44	mg/kg dry
Chromium	7.5		0.44	mg/kg dry
Cobalt	---	U	1.8	mg/kg dry
Copper	13		0.88	mg/kg dry
Iron	6000		4.4	mg/kg dry
Lead	130		0.70	mg/kg dry
Magnesium	190		44	mg/kg dry
Manganese	69		0.44	mg/kg dry
Nickel	3.2		1.8	mg/kg dry
Potassium	140		44	mg/kg dry
Selenium	---	U	1.8	mg/kg dry
Silver	---	U	0.44	mg/kg dry
Sodium	---	U	88	mg/kg dry
Thallium	---	U	1.8	mg/kg dry
Vanadium	9.8		1.8	mg/kg dry
Zinc	80		1.8	mg/kg dry
Field ID: DRAFT: FKT-069-02-A			Sample ID: 1506011-59	

UNITED STATES ENVIRONMENTAL PROTECTION AGENCY
Region 2 Laboratory

Project:Former Kil-Tone - 1506011

Project Number: 1506011

Analyte	Result	Qualifier	Reporting Limit	Units
Field ID: DRAFT: FKT-069-02-A				Sample ID: 1506011-59
Metals ICP				
Aluminum	3100		8.2	mg/kg dry
Antimony	---	U	1.6	mg/kg dry
Arsenic	6.4		0.66	mg/kg dry
Barium	22		8.2	mg/kg dry
Beryllium	---	U	0.25	mg/kg dry
Cadmium	0.51		0.25	mg/kg dry
Calcium	3300		41	mg/kg dry
Chromium	9.0		0.41	mg/kg dry
Cobalt	1.9		1.6	mg/kg dry
Copper	9.6		0.82	mg/kg dry
Iron	16000		4.1	mg/kg dry
Lead	68		0.66	mg/kg dry
Magnesium	2000		41	mg/kg dry
Manganese	45		0.41	mg/kg dry
Nickel	5.1		1.6	mg/kg dry
Potassium	72		41	mg/kg dry
Selenium	---	U	1.6	mg/kg dry
Silver	---	U	0.41	mg/kg dry
Sodium	---	U	82	mg/kg dry
Thallium	---	U	1.6	mg/kg dry
Vanadium	11		1.6	mg/kg dry
Zinc	90		1.6	mg/kg dry
Field ID: DRAFT: FKT-069-02-B				Sample ID: 1506011-60

UNITED STATES ENVIRONMENTAL PROTECTION AGENCY
Region 2 Laboratory

Project:Former Kil-Tone - 1506011

Project Number: 1506011

Analyte	Result	Qualifier	Reporting Limit	Units
Field ID: DRAFT: FKT-069-02-B			Sample ID: 1506011-60	
Metals ICP				
Aluminum	4300		8.5	mg/kg dry
Antimony	---	U	1.7	mg/kg dry
Arsenic	4.3		0.68	mg/kg dry
Barium	27		8.5	mg/kg dry
Beryllium	---	U	0.25	mg/kg dry
Cadmium	0.25		0.25	mg/kg dry
Calcium	700		42	mg/kg dry
Chromium	7.1		0.42	mg/kg dry
Cobalt	---	U	1.7	mg/kg dry
Copper	8.2		0.85	mg/kg dry
Iron	11000		4.2	mg/kg dry
Lead	73		0.68	mg/kg dry
Magnesium	360		42	mg/kg dry
Manganese	42		0.42	mg/kg dry
Nickel	4.2		1.7	mg/kg dry
Potassium	110		42	mg/kg dry
Selenium	---	U	1.7	mg/kg dry
Silver	---	U	0.42	mg/kg dry
Sodium	---	U	85	mg/kg dry
Thallium	---	U	1.7	mg/kg dry
Vanadium	11		1.7	mg/kg dry
Zinc	88		1.7	mg/kg dry
Field ID: DRAFT: FKT-069-02-C			Sample ID: 1506011-61	

UNITED STATES ENVIRONMENTAL PROTECTION AGENCY
Region 2 Laboratory

Project:Former Kil-Tone - 1506011

Project Number: 1506011

Analyte	Result	Qualifier	Reporting Limit	Units
Field ID: DRAFT: FKT-069-02-C			Sample ID: 1506011-61	
Metals ICP				
Aluminum	8600		8.8	mg/kg dry
Antimony	---	U	1.8	mg/kg dry
Arsenic	17		0.71	mg/kg dry
Barium	380		8.8	mg/kg dry
Beryllium	0.29		0.27	mg/kg dry
Cadmium	1.2		0.27	mg/kg dry
Calcium	1800		44	mg/kg dry
Chromium	14		0.44	mg/kg dry
Cobalt	2.5		1.8	mg/kg dry
Copper	63		0.88	mg/kg dry
Iron	11000		4.4	mg/kg dry
Lead	370		0.71	mg/kg dry
Magnesium	430		44	mg/kg dry
Manganese	240		0.44	mg/kg dry
Nickel	11		1.8	mg/kg dry
Potassium	370		44	mg/kg dry
Selenium	---	U	1.8	mg/kg dry
Silver	---	U	0.44	mg/kg dry
Sodium	100		88	mg/kg dry
Thallium	---	U	1.8	mg/kg dry
Vanadium	15		1.8	mg/kg dry
Zinc	420		1.8	mg/kg dry
Field ID: DRAFT: FKT-069-02-D			Sample ID: 1506011-62	

UNITED STATES ENVIRONMENTAL PROTECTION AGENCY
Region 2 Laboratory

Project:Former Kil-Tone - 1506011

Project Number: 1506011

Analyte	Result	Qualifier	Reporting Limit	Units
Field ID: DRAFT: FKT-069-02-D			Sample ID: 1506011-62	
Metals ICP				
Aluminum	9000		8.8	mg/kg dry
Antimony	---	U	1.8	mg/kg dry
Arsenic	3.5		0.70	mg/kg dry
Barium	40		8.8	mg/kg dry
Beryllium	---	U	0.26	mg/kg dry
Cadmium	---	U	0.26	mg/kg dry
Calcium	620		44	mg/kg dry
Chromium	12		0.44	mg/kg dry
Cobalt	---	U	1.8	mg/kg dry
Copper	6.9		0.88	mg/kg dry
Iron	9000		4.4	mg/kg dry
Lead	33		0.70	mg/kg dry
Magnesium	250		44	mg/kg dry
Manganese	48		0.44	mg/kg dry
Nickel	3.6		1.8	mg/kg dry
Potassium	230		44	mg/kg dry
Selenium	---	U	1.8	mg/kg dry
Silver	---	U	0.44	mg/kg dry
Sodium	---	U	88	mg/kg dry
Thallium	---	U	1.8	mg/kg dry
Vanadium	17		1.8	mg/kg dry
Zinc	65		1.8	mg/kg dry
Field ID: DRAFT: FKT-069-03-A			Sample ID: 1506011-63	

UNITED STATES ENVIRONMENTAL PROTECTION AGENCY
Region 2 Laboratory

Project:Former Kil-Tone - 1506011

Project Number: 1506011

Analyte	Result	Qualifier	Reporting Limit	Units
Field ID: DRAFT: FKT-069-03-A			Sample ID: 1506011-63	
Metals ICP				
Aluminum	4800		8.8	mg/kg dry
Antimony	---	U	1.8	mg/kg dry
Arsenic	6.6		0.71	mg/kg dry
Barium	120		8.8	mg/kg dry
Beryllium	---	U	0.26	mg/kg dry
Cadmium	0.74		0.26	mg/kg dry
Calcium	2300		44	mg/kg dry
Chromium	11		0.44	mg/kg dry
Cobalt	2.2		1.8	mg/kg dry
Copper	29		0.88	mg/kg dry
Iron	11000		4.4	mg/kg dry
Lead	240		0.71	mg/kg dry
Magnesium	420		44	mg/kg dry
Manganese	130		0.44	mg/kg dry
Nickel	5.1		1.8	mg/kg dry
Potassium	320		44	mg/kg dry
Selenium	---	U	1.8	mg/kg dry
Silver	---	U	0.44	mg/kg dry
Sodium	---	U	88	mg/kg dry
Thallium	---	U	1.8	mg/kg dry
Vanadium	13		1.8	mg/kg dry
Zinc	220		1.8	mg/kg dry
Field ID: DRAFT: FKT-069-03-B			Sample ID: 1506011-64	

UNITED STATES ENVIRONMENTAL PROTECTION AGENCY
Region 2 Laboratory

Project:Former Kil-Tone - 1506011

Project Number: 1506011

Analyte	Result	Qualifier	Reporting Limit	Units
Field ID: DRAFT: FKT-069-03-B			Sample ID: 1506011-64	
Metals ICP				
Aluminum	4900		8.6	mg/kg dry
Antimony	---	U	1.7	mg/kg dry
Arsenic	6.1		0.69	mg/kg dry
Barium	110		8.6	mg/kg dry
Beryllium	---	U	0.26	mg/kg dry
Cadmium	0.61		0.26	mg/kg dry
Calcium	5500		43	mg/kg dry
Chromium	11		0.43	mg/kg dry
Cobalt	2.0		1.7	mg/kg dry
Copper	26		0.86	mg/kg dry
Iron	8900		4.3	mg/kg dry
Lead	230		0.69	mg/kg dry
Magnesium	2300		43	mg/kg dry
Manganese	120		0.43	mg/kg dry
Nickel	5.2		1.7	mg/kg dry
Potassium	280		43	mg/kg dry
Selenium	---	U	1.7	mg/kg dry
Silver	---	U	0.43	mg/kg dry
Sodium	---	U	86	mg/kg dry
Thallium	---	U	1.7	mg/kg dry
Vanadium	14		1.7	mg/kg dry
Zinc	200		1.7	mg/kg dry
Field ID: DRAFT: FKT-069-03-C			Sample ID: 1506011-65	

UNITED STATES ENVIRONMENTAL PROTECTION AGENCY
Region 2 Laboratory

Project:Former Kil-Tone - 1506011

Project Number: 1506011

Analyte	Result	Qualifier	Reporting Limit	Units
Field ID: DRAFT: FKT-069-03-C			Sample ID: 1506011-65	
Metals ICP				
Aluminum	5600		8.7	mg/kg dry
Antimony	---	U	1.7	mg/kg dry
Arsenic	6.8		0.70	mg/kg dry
Barium	140		8.7	mg/kg dry
Beryllium	---	U	0.26	mg/kg dry
Cadmium	0.61		0.26	mg/kg dry
Calcium	2300		44	mg/kg dry
Chromium	13		0.44	mg/kg dry
Cobalt	2.0		1.7	mg/kg dry
Copper	30		0.87	mg/kg dry
Iron	9000		4.4	mg/kg dry
Lead	340		0.70	mg/kg dry
Magnesium	350		44	mg/kg dry
Manganese	130		0.44	mg/kg dry
Nickel	5.7		1.7	mg/kg dry
Potassium	300		44	mg/kg dry
Selenium	---	U	1.7	mg/kg dry
Silver	---	U	0.44	mg/kg dry
Sodium	---	U	87	mg/kg dry
Thallium	---	U	1.7	mg/kg dry
Vanadium	15		1.7	mg/kg dry
Zinc	230		1.7	mg/kg dry
Field ID: DRAFT: FKT-069-03-D			Sample ID: 1506011-66	

UNITED STATES ENVIRONMENTAL PROTECTION AGENCY
Region 2 Laboratory

Project:Former Kil-Tone - 1506011

Project Number: 1506011

Analyte	Result	Qualifier	Reporting Limit	Units
Field ID: DRAFT: FKT-069-03-D			Sample ID: 1506011-66	
Metals ICP				
Aluminum	7600		8.9	mg/kg dry
Antimony	---	U	1.8	mg/kg dry
Arsenic	10		0.71	mg/kg dry
Barium	190		8.9	mg/kg dry
Beryllium	---	U	0.27	mg/kg dry
Cadmium	0.70		0.27	mg/kg dry
Calcium	2800		44	mg/kg dry
Chromium	15		0.44	mg/kg dry
Cobalt	2.6		1.8	mg/kg dry
Copper	42		0.89	mg/kg dry
Iron	17000		4.4	mg/kg dry
Lead	320		0.71	mg/kg dry
Magnesium	420		44	mg/kg dry
Manganese	180		0.44	mg/kg dry
Nickel	6.9		1.8	mg/kg dry
Potassium	320		44	mg/kg dry
Selenium	---	U	1.8	mg/kg dry
Silver	---	U	0.44	mg/kg dry
Sodium	---	U	89	mg/kg dry
Thallium	---	U	1.8	mg/kg dry
Vanadium	16		1.8	mg/kg dry
Zinc	280		1.8	mg/kg dry
Field ID: DRAFT: FKT-069-04-A			Sample ID: 1506011-67	

UNITED STATES ENVIRONMENTAL PROTECTION AGENCY
Region 2 Laboratory

Project:Former Kil-Tone - 1506011

Project Number: 1506011

Analyte	Result	Qualifier	Reporting Limit	Units
Field ID: DRAFT: FKT-069-04-A			Sample ID: 1506011-67	
Metals ICP				
Aluminum	3200		8.3	mg/kg dry
Antimony	---	U	1.7	mg/kg dry
Arsenic	2.9		0.67	mg/kg dry
Barium	44		8.3	mg/kg dry
Beryllium	---	U	0.25	mg/kg dry
Cadmium	0.31		0.25	mg/kg dry
Calcium	870		42	mg/kg dry
Chromium	7.8		0.42	mg/kg dry
Cobalt	---	U	1.7	mg/kg dry
Copper	7.9		0.83	mg/kg dry
Iron	5300		4.2	mg/kg dry
Lead	75		0.67	mg/kg dry
Magnesium	330		42	mg/kg dry
Manganese	50		0.42	mg/kg dry
Nickel	2.3		1.7	mg/kg dry
Potassium	210		42	mg/kg dry
Selenium	---	U	1.7	mg/kg dry
Silver	---	U	0.42	mg/kg dry
Sodium	---	U	83	mg/kg dry
Thallium	---	U	1.7	mg/kg dry
Vanadium	8.9		1.7	mg/kg dry
Zinc	130		1.7	mg/kg dry
Field ID: DRAFT: FKT-069-04-B			Sample ID: 1506011-68	

UNITED STATES ENVIRONMENTAL PROTECTION AGENCY
Region 2 Laboratory

Project:Former Kil-Tone - 1506011

Project Number: 1506011

Analyte	Result	Qualifier	Reporting Limit	Units
Field ID: DRAFT: FKT-069-04-B			Sample ID: 1506011-68	
Metals ICP				
Aluminum	3600		8.4	mg/kg dry
Antimony	---	U	1.7	mg/kg dry
Arsenic	3.2		0.68	mg/kg dry
Barium	41		8.4	mg/kg dry
Beryllium	---	U	0.25	mg/kg dry
Cadmium	0.31		0.25	mg/kg dry
Calcium	740		42	mg/kg dry
Chromium	8.0		0.42	mg/kg dry
Cobalt	---	U	1.7	mg/kg dry
Copper	9.1		0.84	mg/kg dry
Iron	5700		4.2	mg/kg dry
Lead	81		0.68	mg/kg dry
Magnesium	330		42	mg/kg dry
Manganese	47		0.42	mg/kg dry
Nickel	2.5		1.7	mg/kg dry
Potassium	190		42	mg/kg dry
Selenium	---	U	1.7	mg/kg dry
Silver	---	U	0.42	mg/kg dry
Sodium	---	U	84	mg/kg dry
Thallium	---	U	1.7	mg/kg dry
Vanadium	10		1.7	mg/kg dry
Zinc	94		1.7	mg/kg dry
Field ID: DRAFT: FKT-069-04-C			Sample ID: 1506011-69	

UNITED STATES ENVIRONMENTAL PROTECTION AGENCY
Region 2 Laboratory

Project:Former Kil-Tone - 1506011

Project Number: 1506011

Analyte	Result	Qualifier	Reporting Limit	Units
Field ID: DRAFT: FKT-069-04-C			Sample ID: 1506011-69	
Metals ICP				
Aluminum	4200		8.4	mg/kg dry
Antimony	---	U	1.7	mg/kg dry
Arsenic	3.4		0.67	mg/kg dry
Barium	27		8.4	mg/kg dry
Beryllium	---	U	0.25	mg/kg dry
Cadmium	---	U	0.25	mg/kg dry
Calcium	410		42	mg/kg dry
Chromium	6.4		0.42	mg/kg dry
Cobalt	---	U	1.7	mg/kg dry
Copper	6.4		0.84	mg/kg dry
Iron	5000		4.2	mg/kg dry
Lead	37		0.67	mg/kg dry
Magnesium	260		42	mg/kg dry
Manganese	42		0.42	mg/kg dry
Nickel	2.7		1.7	mg/kg dry
Potassium	170		42	mg/kg dry
Selenium	---	U	1.7	mg/kg dry
Silver	---	U	0.42	mg/kg dry
Sodium	---	U	84	mg/kg dry
Thallium	---	U	1.7	mg/kg dry
Vanadium	9.1		1.7	mg/kg dry
Zinc	42		1.7	mg/kg dry
Field ID: DRAFT: FKT-069-04-D			Sample ID: 1506011-70	

UNITED STATES ENVIRONMENTAL PROTECTION AGENCY
Region 2 Laboratory

Project:Former Kil-Tone - 1506011

Project Number: 1506011

Analyte	Result	Qualifier	Reporting Limit	Units
Field ID: DRAFT: FKT-069-04-D			Sample ID: 1506011-70	
Metals ICP				
Aluminum	5400		8.8	mg/kg dry
Antimony	---	U	1.8	mg/kg dry
Arsenic	8.1		0.70	mg/kg dry
Barium	160		8.8	mg/kg dry
Beryllium	---	U	0.26	mg/kg dry
Cadmium	0.45		0.26	mg/kg dry
Calcium	1300		44	mg/kg dry
Chromium	11		0.44	mg/kg dry
Cobalt	---	U	1.8	mg/kg dry
Copper	33		0.88	mg/kg dry
Iron	6200		4.4	mg/kg dry
Lead	130		0.70	mg/kg dry
Magnesium	270		44	mg/kg dry
Manganese	85		0.44	mg/kg dry
Nickel	4.2		1.8	mg/kg dry
Potassium	270		44	mg/kg dry
Selenium	---	U	1.8	mg/kg dry
Silver	---	U	0.44	mg/kg dry
Sodium	---	U	88	mg/kg dry
Thallium	---	U	1.8	mg/kg dry
Vanadium	10		1.8	mg/kg dry
Zinc	210		1.8	mg/kg dry
Field ID: DRAFT: FKT-069-05-A			Sample ID: 1506011-71	

UNITED STATES ENVIRONMENTAL PROTECTION AGENCY
Region 2 Laboratory

Project:Former Kil-Tone - 1506011

Project Number: 1506011

Analyte	Result	Qualifier	Reporting Limit	Units
Field ID: DRAFT: FKT-069-05-A				Sample ID: 1506011-71
Metals ICP				
Aluminum	2900		8.8	mg/kg dry
Antimony	2.3		1.8	mg/kg dry
Arsenic	3.1		0.71	mg/kg dry
Barium	30		8.8	mg/kg dry
Beryllium	---	U	0.26	mg/kg dry
Cadmium	---	U	0.26	mg/kg dry
Calcium	1100		44	mg/kg dry
Chromium	5.4		0.44	mg/kg dry
Cobalt	---	U	1.8	mg/kg dry
Copper	8.2		0.88	mg/kg dry
Iron	4800		4.4	mg/kg dry
Lead	46		0.71	mg/kg dry
Magnesium	350		44	mg/kg dry
Manganese	40		0.44	mg/kg dry
Nickel	2.1		1.8	mg/kg dry
Potassium	190		44	mg/kg dry
Selenium	---	U	1.8	mg/kg dry
Silver	---	U	0.44	mg/kg dry
Sodium	---	U	88	mg/kg dry
Thallium	---	U	1.8	mg/kg dry
Vanadium	7.7		1.8	mg/kg dry
Zinc	95		1.8	mg/kg dry
Field ID: DRAFT: FKT-069-05-B				Sample ID: 1506011-72

UNITED STATES ENVIRONMENTAL PROTECTION AGENCY
Region 2 Laboratory

Project:Former Kil-Tone - 1506011

Project Number: 1506011

Analyte	Result	Qualifier	Reporting Limit	Units
Field ID: DRAFT: FKT-069-05-B			Sample ID: 1506011-72	
Metals ICP				
Aluminum	3600		8.3	mg/kg dry
Antimony	3.0		1.7	mg/kg dry
Arsenic	3.7		0.66	mg/kg dry
Barium	33		8.3	mg/kg dry
Beryllium	---	U	0.25	mg/kg dry
Cadmium	---	U	0.25	mg/kg dry
Calcium	1400		41	mg/kg dry
Chromium	6.3		0.41	mg/kg dry
Cobalt	---	U	1.7	mg/kg dry
Copper	9.4		0.83	mg/kg dry
Iron	5200		4.1	mg/kg dry
Lead	54		0.66	mg/kg dry
Magnesium	480		41	mg/kg dry
Manganese	42		0.41	mg/kg dry
Nickel	2.4		1.7	mg/kg dry
Potassium	170		41	mg/kg dry
Selenium	---	U	1.7	mg/kg dry
Silver	---	U	0.41	mg/kg dry
Sodium	---	U	83	mg/kg dry
Thallium	---	U	1.7	mg/kg dry
Vanadium	9.2		1.7	mg/kg dry
Zinc	84		1.7	mg/kg dry
Field ID: DRAFT: FKT-069-05-C			Sample ID: 1506011-73	

UNITED STATES ENVIRONMENTAL PROTECTION AGENCY
Region 2 Laboratory

Project:Former Kil-Tone - 1506011

Project Number: 1506011

Analyte	Result	Qualifier	Reporting Limit	Units
Field ID: DRAFT: FKT-069-05-C			Sample ID: 1506011-73	
Metals ICP				
Aluminum	6600		8.5	mg/kg dry
Antimony	3.6		1.7	mg/kg dry
Arsenic	4.5		0.68	mg/kg dry
Barium	25		8.5	mg/kg dry
Beryllium	---	U	0.25	mg/kg dry
Cadmium	---	U	0.25	mg/kg dry
Calcium	720		42	mg/kg dry
Chromium	8.7		0.42	mg/kg dry
Cobalt	---	U	1.7	mg/kg dry
Copper	7.0		0.85	mg/kg dry
Iron	6700		4.2	mg/kg dry
Lead	39		0.68	mg/kg dry
Magnesium	350		42	mg/kg dry
Manganese	33		0.42	mg/kg dry
Nickel	3.1		1.7	mg/kg dry
Potassium	210		42	mg/kg dry
Selenium	---	U	1.7	mg/kg dry
Silver	---	U	0.42	mg/kg dry
Sodium	---	U	85	mg/kg dry
Thallium	---	U	1.7	mg/kg dry
Vanadium	13		1.7	mg/kg dry
Zinc	37		1.7	mg/kg dry
Field ID: DRAFT: FKT-069-05-D			Sample ID: 1506011-74	

UNITED STATES ENVIRONMENTAL PROTECTION AGENCY
Region 2 Laboratory

Project:Former Kil-Tone - 1506011

Project Number: 1506011

Analyte	Result	Qualifier	Reporting Limit	Units
Field ID: DRAFT: FKT-069-05-D			Sample ID: 1506011-74	
Metals ICP				
Aluminum	3400		8.7	mg/kg dry
Antimony	2.1		1.7	mg/kg dry
Arsenic	2.8		0.70	mg/kg dry
Barium	16		8.7	mg/kg dry
Beryllium	---	U	0.26	mg/kg dry
Cadmium	---	U	0.26	mg/kg dry
Calcium	360		43	mg/kg dry
Chromium	4.2		0.43	mg/kg dry
Cobalt	---	U	1.7	mg/kg dry
Copper	4.5		0.87	mg/kg dry
Iron	3000		4.3	mg/kg dry
Lead	16		0.70	mg/kg dry
Magnesium	130		43	mg/kg dry
Manganese	12		0.43	mg/kg dry
Nickel	1.7		1.7	mg/kg dry
Potassium	110		43	mg/kg dry
Selenium	---	U	1.7	mg/kg dry
Silver	---	U	0.43	mg/kg dry
Sodium	---	U	87	mg/kg dry
Thallium	---	U	1.7	mg/kg dry
Vanadium	6.5		1.7	mg/kg dry
Zinc	17		1.7	mg/kg dry
Field ID: DRAFT: FKT-069-06-A			Sample ID: 1506011-75	

UNITED STATES ENVIRONMENTAL PROTECTION AGENCY
Region 2 Laboratory

Project:Former Kil-Tone - 1506011

Project Number: 1506011

Analyte	Result	Qualifier	Reporting Limit	Units
Field ID: DRAFT: FKT-069-06-A			Sample ID: 1506011-75	
Metals ICP				
Aluminum	3300		8.5	mg/kg dry
Antimony	---	U	1.7	mg/kg dry
Arsenic	3.1		0.68	mg/kg dry
Barium	41		8.5	mg/kg dry
Beryllium	---	U	0.26	mg/kg dry
Cadmium	---	U	0.26	mg/kg dry
Calcium	1900		43	mg/kg dry
Chromium	6.4		0.43	mg/kg dry
Cobalt	---	U	1.7	mg/kg dry
Copper	9.0		0.85	mg/kg dry
Iron	4300		4.3	mg/kg dry
Lead	58		0.68	mg/kg dry
Magnesium	380		43	mg/kg dry
Manganese	52		0.43	mg/kg dry
Nickel	2.7		1.7	mg/kg dry
Potassium	270		43	mg/kg dry
Selenium	---	U	1.7	mg/kg dry
Silver	---	U	0.43	mg/kg dry
Sodium	---	U	85	mg/kg dry
Thallium	---	U	1.7	mg/kg dry
Vanadium	7.6		1.7	mg/kg dry
Zinc	84		1.7	mg/kg dry
Field ID: DRAFT: FKT-069-06-B			Sample ID: 1506011-76	

UNITED STATES ENVIRONMENTAL PROTECTION AGENCY
Region 2 Laboratory

Project:Former Kil-Tone - 1506011

Project Number: 1506011

Analyte	Result	Qualifier	Reporting Limit	Units
Field ID: DRAFT: FKT-069-06-B			Sample ID: 1506011-76	
Metals ICP				
Aluminum	4800		8.3	mg/kg dry
Antimony	---	U	1.7	mg/kg dry
Arsenic	4.0		0.67	mg/kg dry
Barium	43		8.3	mg/kg dry
Beryllium	---	U	0.25	mg/kg dry
Cadmium	---	U	0.25	mg/kg dry
Calcium	2700		42	mg/kg dry
Chromium	7.2		0.42	mg/kg dry
Cobalt	---	U	1.7	mg/kg dry
Copper	12		0.83	mg/kg dry
Iron	5700		4.2	mg/kg dry
Lead	62		0.67	mg/kg dry
Magnesium	500		42	mg/kg dry
Manganese	61		0.42	mg/kg dry
Nickel	4.5		1.7	mg/kg dry
Potassium	280		42	mg/kg dry
Selenium	---	U	1.7	mg/kg dry
Silver	---	U	0.42	mg/kg dry
Sodium	---	U	83	mg/kg dry
Thallium	---	U	1.7	mg/kg dry
Vanadium	10		1.7	mg/kg dry
Zinc	84		1.7	mg/kg dry
Field ID: DRAFT: FKT-069-06-C			Sample ID: 1506011-77	

UNITED STATES ENVIRONMENTAL PROTECTION AGENCY
Region 2 Laboratory

Project:Former Kil-Tone - 1506011

Project Number: 1506011

Analyte	Result	Qualifier	Reporting Limit	Units
Field ID: DRAFT: FKT-069-06-C			Sample ID: 1506011-77	
Metals ICP				
Aluminum	6800		8.5	mg/kg dry
Antimony	---	U	1.7	mg/kg dry
Arsenic	4.6		0.68	mg/kg dry
Barium	31		8.5	mg/kg dry
Beryllium	---	U	0.26	mg/kg dry
Cadmium	---	U	0.26	mg/kg dry
Calcium	950		43	mg/kg dry
Chromium	8.4		0.43	mg/kg dry
Cobalt	---	U	1.7	mg/kg dry
Copper	7.4		0.85	mg/kg dry
Iron	7300		4.3	mg/kg dry
Lead	36		0.68	mg/kg dry
Magnesium	450		43	mg/kg dry
Manganese	56		0.43	mg/kg dry
Nickel	3.6		1.7	mg/kg dry
Potassium	270		43	mg/kg dry
Selenium	---	U	1.7	mg/kg dry
Silver	---	U	0.43	mg/kg dry
Sodium	---	U	85	mg/kg dry
Thallium	---	U	1.7	mg/kg dry
Vanadium	14		1.7	mg/kg dry
Zinc	65		1.7	mg/kg dry
Field ID: DRAFT: FKT-069-06-D			Sample ID: 1506011-78	

UNITED STATES ENVIRONMENTAL PROTECTION AGENCY
Region 2 Laboratory

Project:Former Kil-Tone - 1506011

Project Number: 1506011

Analyte	Result	Qualifier	Reporting Limit	Units
Field ID: DRAFT: FKT-069-06-D			Sample ID: 1506011-78	
Metals ICP				
Aluminum	6300		8.8	mg/kg dry
Antimony	---	U	1.8	mg/kg dry
Arsenic	4.8		0.71	mg/kg dry
Barium	37		8.8	mg/kg dry
Beryllium	---	U	0.26	mg/kg dry
Cadmium	---	U	0.26	mg/kg dry
Calcium	970		44	mg/kg dry
Chromium	7.8		0.44	mg/kg dry
Cobalt	---	U	1.8	mg/kg dry
Copper	6.4		0.88	mg/kg dry
Iron	7800		4.4	mg/kg dry
Lead	43		0.71	mg/kg dry
Magnesium	390		44	mg/kg dry
Manganese	75		0.44	mg/kg dry
Nickel	3.4		1.8	mg/kg dry
Potassium	210		44	mg/kg dry
Selenium	---	U	1.8	mg/kg dry
Silver	---	U	0.44	mg/kg dry
Sodium	---	U	88	mg/kg dry
Thallium	---	U	1.8	mg/kg dry
Vanadium	11		1.8	mg/kg dry
Zinc	160		1.8	mg/kg dry
Field ID: DRAFT: FKT-069-07-A			Sample ID: 1506011-79	

UNITED STATES ENVIRONMENTAL PROTECTION AGENCY
Region 2 Laboratory

Project:Former Kil-Tone - 1506011

Project Number: 1506011

Analyte	Result	Qualifier	Reporting Limit	Units
Field ID: DRAFT: FKT-069-07-A			Sample ID: 1506011-79	
Metals ICP				
Aluminum	4700		9.1	mg/kg dry
Antimony	---	U	1.8	mg/kg dry
Arsenic	5.4		0.73	mg/kg dry
Barium	83		9.1	mg/kg dry
Beryllium	---	U	0.27	mg/kg dry
Cadmium	0.43		0.27	mg/kg dry
Calcium	4000		45	mg/kg dry
Chromium	9.6		0.45	mg/kg dry
Cobalt	1.9		1.8	mg/kg dry
Copper	19		0.91	mg/kg dry
Iron	7400		4.5	mg/kg dry
Lead	150		0.73	mg/kg dry
Magnesium	1100		45	mg/kg dry
Manganese	88		0.45	mg/kg dry
Nickel	4.9		1.8	mg/kg dry
Potassium	330		45	mg/kg dry
Selenium	---	U	1.8	mg/kg dry
Silver	---	U	0.45	mg/kg dry
Sodium	---	U	91	mg/kg dry
Thallium	---	U	1.8	mg/kg dry
Vanadium	11		1.8	mg/kg dry
Zinc	140		1.8	mg/kg dry
Field ID: DRAFT: FKT-069-07-B			Sample ID: 1506011-80	

UNITED STATES ENVIRONMENTAL PROTECTION AGENCY
Region 2 Laboratory

Project:Former Kil-Tone - 1506011

Project Number: 1506011

Analyte	Result	Qualifier	Reporting Limit	Units
Field ID: DRAFT: FKT-069-07-B			Sample ID: 1506011-80	
Metals ICP				
Aluminum	5100		8.8	mg/kg dry
Antimony	---	U	1.8	mg/kg dry
Arsenic	6.2		0.71	mg/kg dry
Barium	84		8.8	mg/kg dry
Beryllium	---	U	0.26	mg/kg dry
Cadmium	0.46		0.26	mg/kg dry
Calcium	3300		44	mg/kg dry
Chromium	9.0		0.44	mg/kg dry
Cobalt	2.0		1.8	mg/kg dry
Copper	22		0.88	mg/kg dry
Iron	7600		4.4	mg/kg dry
Lead	150		0.71	mg/kg dry
Magnesium	440		44	mg/kg dry
Manganese	84		0.44	mg/kg dry
Nickel	5.7		1.8	mg/kg dry
Potassium	270		44	mg/kg dry
Selenium	---	U	1.8	mg/kg dry
Silver	---	U	0.44	mg/kg dry
Sodium	---	U	88	mg/kg dry
Thallium	---	U	1.8	mg/kg dry
Vanadium	13		1.8	mg/kg dry
Zinc	140		1.8	mg/kg dry
Field ID: DRAFT: FKT-069-07-C			Sample ID: 1506011-81	

UNITED STATES ENVIRONMENTAL PROTECTION AGENCY
Region 2 Laboratory

Project:Former Kil-Tone - 1506011

Project Number: 1506011

Analyte	Result	Qualifier	Reporting Limit	Units
Field ID: DRAFT: FKT-069-07-C			Sample ID: 1506011-81	
Metals ICP				
Aluminum	5500		8.5	mg/kg dry
Antimony	---	U	1.7	mg/kg dry
Arsenic	4.9		0.68	mg/kg dry
Barium	29		8.5	mg/kg dry
Beryllium	---	U	0.25	mg/kg dry
Cadmium	---	U	0.25	mg/kg dry
Calcium	1000		42	mg/kg dry
Chromium	7.4		0.42	mg/kg dry
Cobalt	---	U	1.7	mg/kg dry
Copper	8.8		0.85	mg/kg dry
Iron	6200		4.2	mg/kg dry
Lead	31		0.68	mg/kg dry
Magnesium	340		42	mg/kg dry
Manganese	39		0.42	mg/kg dry
Nickel	3.8		1.7	mg/kg dry
Potassium	240		42	mg/kg dry
Selenium	---	U	1.7	mg/kg dry
Silver	---	U	0.42	mg/kg dry
Sodium	---	U	85	mg/kg dry
Thallium	---	U	1.7	mg/kg dry
Vanadium	12		1.7	mg/kg dry
Zinc	34		1.7	mg/kg dry
Field ID: DRAFT: FKT-069-07-D			Sample ID: 1506011-82	

UNITED STATES ENVIRONMENTAL PROTECTION AGENCY
Region 2 Laboratory

Project:Former Kil-Tone - 1506011

Project Number: 1506011

Analyte	Result	Qualifier	Reporting Limit	Units
Field ID: DRAFT: FKT-069-07-D			Sample ID: 1506011-82	
Metals ICP				
Aluminum	4300		8.4	mg/kg dry
Antimony	---	U	1.7	mg/kg dry
Arsenic	3.7		0.67	mg/kg dry
Barium	21		8.4	mg/kg dry
Beryllium	---	U	0.25	mg/kg dry
Cadmium	---	U	0.25	mg/kg dry
Calcium	550		42	mg/kg dry
Chromium	4.9		0.42	mg/kg dry
Cobalt	---	U	1.7	mg/kg dry
Copper	6.1		0.84	mg/kg dry
Iron	3600		4.2	mg/kg dry
Lead	86		0.67	mg/kg dry
Magnesium	200		42	mg/kg dry
Manganese	27		0.42	mg/kg dry
Nickel	2.1		1.7	mg/kg dry
Potassium	140		42	mg/kg dry
Selenium	---	U	1.7	mg/kg dry
Silver	---	U	0.42	mg/kg dry
Sodium	---	U	84	mg/kg dry
Thallium	---	U	1.7	mg/kg dry
Vanadium	7.6		1.7	mg/kg dry
Zinc	15		1.7	mg/kg dry
Field ID: DRAFT: FKT-069-08-A			Sample ID: 1506011-83	

UNITED STATES ENVIRONMENTAL PROTECTION AGENCY
Region 2 Laboratory

Project:Former Kil-Tone - 1506011

Project Number: 1506011

Analyte	Result	Qualifier	Reporting Limit	Units
Field ID: DRAFT: FKT-069-08-A			Sample ID: 1506011-83	
Metals ICP				
Aluminum	5200		9.0	mg/kg dry
Antimony	---	U	1.8	mg/kg dry
Arsenic	6.3		0.72	mg/kg dry
Barium	230		9.0	mg/kg dry
Beryllium	---	U	0.27	mg/kg dry
Cadmium	0.38		0.27	mg/kg dry
Calcium	4300		45	mg/kg dry
Chromium	8.9		0.45	mg/kg dry
Cobalt	2.0		1.8	mg/kg dry
Copper	25		0.90	mg/kg dry
Iron	8900		4.5	mg/kg dry
Lead	120		0.72	mg/kg dry
Magnesium	1200		45	mg/kg dry
Manganese	77		0.45	mg/kg dry
Nickel	4.9		1.8	mg/kg dry
Potassium	390		45	mg/kg dry
Selenium	---	U	1.8	mg/kg dry
Silver	---	U	0.45	mg/kg dry
Sodium	---	U	90	mg/kg dry
Thallium	---	U	1.8	mg/kg dry
Vanadium	13		1.8	mg/kg dry
Zinc	120		1.8	mg/kg dry
Field ID: DRAFT: FKT-069-08-B			Sample ID: 1506011-84	

UNITED STATES ENVIRONMENTAL PROTECTION AGENCY
Region 2 Laboratory

Project:Former Kil-Tone - 1506011

Project Number: 1506011

Analyte	Result	Qualifier	Reporting Limit	Units
Field ID: DRAFT: FKT-069-08-B			Sample ID: 1506011-84	
Metals ICP				
Aluminum	5700		8.7	mg/kg dry
Antimony	---	U	1.7	mg/kg dry
Arsenic	7.2		0.70	mg/kg dry
Barium	86		8.7	mg/kg dry
Beryllium	---	U	0.26	mg/kg dry
Cadmium	0.43		0.26	mg/kg dry
Calcium	3400		43	mg/kg dry
Chromium	8.9		0.43	mg/kg dry
Cobalt	2.0		1.7	mg/kg dry
Copper	27		0.87	mg/kg dry
Iron	8700		4.3	mg/kg dry
Lead	130		0.70	mg/kg dry
Magnesium	460		43	mg/kg dry
Manganese	67		0.43	mg/kg dry
Nickel	5.2		1.7	mg/kg dry
Potassium	410		43	mg/kg dry
Selenium	---	U	1.7	mg/kg dry
Silver	---	U	0.43	mg/kg dry
Sodium	---	U	87	mg/kg dry
Thallium	---	U	1.7	mg/kg dry
Vanadium	14		1.7	mg/kg dry
Zinc	120		1.7	mg/kg dry
Field ID: DRAFT: FKT-069-08-C			Sample ID: 1506011-85	

UNITED STATES ENVIRONMENTAL PROTECTION AGENCY
Region 2 Laboratory

Project:Former Kil-Tone - 1506011

Project Number: 1506011

Analyte	Result	Qualifier	Reporting Limit	Units
Field ID: DRAFT: FKT-069-08-C			Sample ID: 1506011-85	
Metals ICP				
Aluminum	9800		8.6	mg/kg dry
Antimony	---	U	1.7	mg/kg dry
Arsenic	6.4		0.69	mg/kg dry
Barium	30		8.6	mg/kg dry
Beryllium	---	U	0.26	mg/kg dry
Cadmium	---	U	0.26	mg/kg dry
Calcium	840		43	mg/kg dry
Chromium	13		0.43	mg/kg dry
Cobalt	---	U	1.7	mg/kg dry
Copper	8.1		0.86	mg/kg dry
Iron	12000		4.3	mg/kg dry
Lead	21		0.69	mg/kg dry
Magnesium	430		43	mg/kg dry
Manganese	44		0.43	mg/kg dry
Nickel	4.0		1.7	mg/kg dry
Potassium	330		43	mg/kg dry
Selenium	---	U	1.7	mg/kg dry
Silver	---	U	0.43	mg/kg dry
Sodium	---	U	86	mg/kg dry
Thallium	---	U	1.7	mg/kg dry
Vanadium	18		1.7	mg/kg dry
Zinc	24		1.7	mg/kg dry
Field ID: DRAFT: FKT-069-08-D			Sample ID: 1506011-86	

UNITED STATES ENVIRONMENTAL PROTECTION AGENCY
Region 2 Laboratory

Project:Former Kil-Tone - 1506011

Project Number: 1506011

Analyte	Result	Qualifier	Reporting Limit	Units
Field ID: DRAFT: FKT-069-08-D			Sample ID: 1506011-86	
Metals ICP				
Aluminum	3700		8.6	mg/kg dry
Antimony	---	U	1.7	mg/kg dry
Arsenic	3.8		0.68	mg/kg dry
Barium	21		8.6	mg/kg dry
Beryllium	---	U	0.26	mg/kg dry
Cadmium	---	U	0.26	mg/kg dry
Calcium	440		43	mg/kg dry
Chromium	4.9		0.43	mg/kg dry
Cobalt	---	U	1.7	mg/kg dry
Copper	25		0.86	mg/kg dry
Iron	3500		4.3	mg/kg dry
Lead	23		0.68	mg/kg dry
Magnesium	170		43	mg/kg dry
Manganese	45		0.43	mg/kg dry
Nickel	2.1		1.7	mg/kg dry
Potassium	170		43	mg/kg dry
Selenium	---	U	1.7	mg/kg dry
Silver	---	U	0.43	mg/kg dry
Sodium	---	U	86	mg/kg dry
Thallium	---	U	1.7	mg/kg dry
Vanadium	6.7		1.7	mg/kg dry
Zinc	29		1.7	mg/kg dry
Field ID: DRAFT: FKT-067-01-A			Sample ID: 1506011-87	

UNITED STATES ENVIRONMENTAL PROTECTION AGENCY
Region 2 Laboratory

Project:Former Kil-Tone - 1506011

Project Number: 1506011

Analyte	Result	Qualifier	Reporting Limit	Units
Field ID: DRAFT: FKT-067-01-A			Sample ID: 1506011-87	
Metals ICP				
Aluminum	4300		8.8	mg/kg dry
Antimony	---	U	1.8	mg/kg dry
Arsenic	4.8		0.70	mg/kg dry
Barium	33		8.8	mg/kg dry
Beryllium	---	U	0.26	mg/kg dry
Cadmium	---	U	0.26	mg/kg dry
Calcium	580		44	mg/kg dry
Chromium	6.9		0.44	mg/kg dry
Cobalt	---	U	1.8	mg/kg dry
Copper	16		0.88	mg/kg dry
Iron	5500		4.4	mg/kg dry
Lead	88		0.70	mg/kg dry
Magnesium	320		44	mg/kg dry
Manganese	39		0.44	mg/kg dry
Nickel	3.5		1.8	mg/kg dry
Potassium	240		44	mg/kg dry
Selenium	---	U	1.8	mg/kg dry
Silver	---	U	0.44	mg/kg dry
Sodium	---	U	88	mg/kg dry
Thallium	---	U	1.8	mg/kg dry
Vanadium	13		1.8	mg/kg dry
Zinc	62		1.8	mg/kg dry
Field ID: DRAFT: FKT-067-01-B			Sample ID: 1506011-88	

UNITED STATES ENVIRONMENTAL PROTECTION AGENCY
Region 2 Laboratory

Project:Former Kil-Tone - 1506011

Project Number: 1506011

Analyte	Result	Qualifier	Reporting Limit	Units
Field ID: DRAFT: FKT-067-01-B			Sample ID: 1506011-88	
Metals ICP				
Aluminum	7500		8.5	mg/kg dry
Antimony	---	U	1.7	mg/kg dry
Arsenic	4.4		0.68	mg/kg dry
Barium	35		8.5	mg/kg dry
Beryllium	---	U	0.25	mg/kg dry
Cadmium	---	U	0.25	mg/kg dry
Calcium	410		42	mg/kg dry
Chromium	9.2		0.42	mg/kg dry
Cobalt	---	U	1.7	mg/kg dry
Copper	9.8		0.85	mg/kg dry
Iron	7700		4.2	mg/kg dry
Lead	40		0.68	mg/kg dry
Magnesium	430		42	mg/kg dry
Manganese	43		0.42	mg/kg dry
Nickel	4.0		1.7	mg/kg dry
Potassium	260		42	mg/kg dry
Selenium	---	U	1.7	mg/kg dry
Silver	---	U	0.42	mg/kg dry
Sodium	---	U	85	mg/kg dry
Thallium	---	U	1.7	mg/kg dry
Vanadium	16		1.7	mg/kg dry
Zinc	37		1.7	mg/kg dry
Field ID: DRAFT: FKT-067-01-C			Sample ID: 1506011-89	

UNITED STATES ENVIRONMENTAL PROTECTION AGENCY
Region 2 Laboratory

Project:Former Kil-Tone - 1506011

Project Number: 1506011

Analyte	Result	Qualifier	Reporting Limit	Units
Field ID: DRAFT: FKT-067-01-C			Sample ID: 1506011-89	
Metals ICP				
Aluminum	5600		8.5	mg/kg dry
Antimony	---	U	1.7	mg/kg dry
Arsenic	3.0		0.68	mg/kg dry
Barium	22		8.5	mg/kg dry
Beryllium	---	U	0.25	mg/kg dry
Cadmium	---	U	0.25	mg/kg dry
Calcium	250		42	mg/kg dry
Chromium	6.6		0.42	mg/kg dry
Cobalt	---	U	1.7	mg/kg dry
Copper	6.1		0.85	mg/kg dry
Iron	5200		4.2	mg/kg dry
Lead	15		0.68	mg/kg dry
Magnesium	270		42	mg/kg dry
Manganese	36		0.42	mg/kg dry
Nickel	2.7		1.7	mg/kg dry
Potassium	180		42	mg/kg dry
Selenium	---	U	1.7	mg/kg dry
Silver	---	U	0.42	mg/kg dry
Sodium	---	U	85	mg/kg dry
Thallium	---	U	1.7	mg/kg dry
Vanadium	9.9		1.7	mg/kg dry
Zinc	20		1.7	mg/kg dry
Field ID: DRAFT: FKT-067-01-D			Sample ID: 1506011-90	

UNITED STATES ENVIRONMENTAL PROTECTION AGENCY
Region 2 Laboratory

Project:Former Kil-Tone - 1506011

Project Number: 1506011

Analyte	Result	Qualifier	Reporting Limit	Units
Field ID: DRAFT: FKT-067-01-D			Sample ID: 1506011-90	
Metals ICP				
Aluminum	7100		8.1	mg/kg dry
Antimony	---	U	1.6	mg/kg dry
Arsenic	2.8		0.65	mg/kg dry
Barium	35		8.1	mg/kg dry
Beryllium	---	U	0.24	mg/kg dry
Cadmium	---	U	0.24	mg/kg dry
Calcium	260		41	mg/kg dry
Chromium	9.8		0.41	mg/kg dry
Cobalt	1.6		1.6	mg/kg dry
Copper	7.4		0.81	mg/kg dry
Iron	8000		4.1	mg/kg dry
Lead	30		0.65	mg/kg dry
Magnesium	400		41	mg/kg dry
Manganese	50		0.41	mg/kg dry
Nickel	3.6		1.6	mg/kg dry
Potassium	160		41	mg/kg dry
Selenium	---	U	1.6	mg/kg dry
Silver	---	U	0.41	mg/kg dry
Sodium	---	U	81	mg/kg dry
Thallium	---	U	1.6	mg/kg dry
Vanadium	14		1.6	mg/kg dry
Zinc	24		1.6	mg/kg dry
Field ID: DRAFT: FKT-067-02-A			Sample ID: 1506011-91	

UNITED STATES ENVIRONMENTAL PROTECTION AGENCY
Region 2 Laboratory

Project:Former Kil-Tone - 1506011

Project Number: 1506011

Analyte	Result	Qualifier	Reporting Limit	Units
Field ID: DRAFT: FKT-067-02-A			Sample ID: 1506011-91	
Metals ICP				
Aluminum	4200		9.1	mg/kg dry
Antimony	---	U	1.8	mg/kg dry
Arsenic	7.0		0.73	mg/kg dry
Barium	43		9.1	mg/kg dry
Beryllium	---	U	0.27	mg/kg dry
Cadmium	---	U	0.27	mg/kg dry
Calcium	970		45	mg/kg dry
Chromium	8.6		0.45	mg/kg dry
Cobalt	---	U	1.8	mg/kg dry
Copper	21		0.91	mg/kg dry
Iron	6200		4.5	mg/kg dry
Lead	150		0.73	mg/kg dry
Magnesium	300		45	mg/kg dry
Manganese	48		0.45	mg/kg dry
Nickel	4.4		1.8	mg/kg dry
Potassium	410		45	mg/kg dry
Selenium	---	U	1.8	mg/kg dry
Silver	---	U	0.45	mg/kg dry
Sodium	190		91	mg/kg dry
Thallium	---	U	1.8	mg/kg dry
Vanadium	15		1.8	mg/kg dry
Zinc	82		1.8	mg/kg dry
Field ID: DRAFT: FKT-067-02-B			Sample ID: 1506011-92	

UNITED STATES ENVIRONMENTAL PROTECTION AGENCY
Region 2 Laboratory

Project:Former Kil-Tone - 1506011

Project Number: 1506011

Analyte	Result	Qualifier	Reporting Limit	Units
Field ID: DRAFT: FKT-067-02-B			Sample ID: 1506011-92	
Metals ICP				
Aluminum	4900		8.6	mg/kg dry
Antimony	---	U	1.7	mg/kg dry
Arsenic	7.2		0.69	mg/kg dry
Barium	54		8.6	mg/kg dry
Beryllium	---	U	0.26	mg/kg dry
Cadmium	---	U	0.26	mg/kg dry
Calcium	560		43	mg/kg dry
Chromium	8.6		0.43	mg/kg dry
Cobalt	---	U	1.7	mg/kg dry
Copper	23		0.86	mg/kg dry
Iron	6400		4.3	mg/kg dry
Lead	150		0.69	mg/kg dry
Magnesium	270		43	mg/kg dry
Manganese	39		0.43	mg/kg dry
Nickel	4.4		1.7	mg/kg dry
Potassium	210		43	mg/kg dry
Selenium	---	U	1.7	mg/kg dry
Silver	---	U	0.43	mg/kg dry
Sodium	190		86	mg/kg dry
Thallium	---	U	1.7	mg/kg dry
Vanadium	16		1.7	mg/kg dry
Zinc	63		1.7	mg/kg dry
Field ID: DRAFT: FKT-067-02-C			Sample ID: 1506011-93	

UNITED STATES ENVIRONMENTAL PROTECTION AGENCY
Region 2 Laboratory

Project:Former Kil-Tone - 1506011

Project Number: 1506011

Analyte	Result	Qualifier	Reporting Limit	Units
Field ID: DRAFT: FKT-067-02-C			Sample ID: 1506011-93	
Metals ICP				
Aluminum	4300		8.5	mg/kg dry
Antimony	---	U	1.7	mg/kg dry
Arsenic	10		0.68	mg/kg dry
Barium	32		8.5	mg/kg dry
Beryllium	---	U	0.25	mg/kg dry
Cadmium	---	U	0.25	mg/kg dry
Calcium	340		42	mg/kg dry
Chromium	7.5		0.42	mg/kg dry
Cobalt	---	U	1.7	mg/kg dry
Copper	16		0.85	mg/kg dry
Iron	5100		4.2	mg/kg dry
Lead	140		0.68	mg/kg dry
Magnesium	210		42	mg/kg dry
Manganese	36		0.42	mg/kg dry
Nickel	3.2		1.7	mg/kg dry
Potassium	150		42	mg/kg dry
Selenium	---	U	1.7	mg/kg dry
Silver	---	U	0.42	mg/kg dry
Sodium	98		85	mg/kg dry
Thallium	---	U	1.7	mg/kg dry
Vanadium	11		1.7	mg/kg dry
Zinc	41		1.7	mg/kg dry
Field ID: DRAFT: FKT-067-02-D			Sample ID: 1506011-94	

UNITED STATES ENVIRONMENTAL PROTECTION AGENCY
Region 2 Laboratory

Project:Former Kil-Tone - 1506011

Project Number: 1506011

Analyte	Result	Qualifier	Reporting Limit	Units
Field ID: DRAFT: FKT-067-02-D			Sample ID: 1506011-94	
Metals ICP				
Aluminum	5500		8.6	mg/kg dry
Antimony	---	U	1.7	mg/kg dry
Arsenic	7.1		0.69	mg/kg dry
Barium	41		8.6	mg/kg dry
Beryllium	---	U	0.26	mg/kg dry
Cadmium	---	U	0.26	mg/kg dry
Calcium	320		43	mg/kg dry
Chromium	8.3		0.43	mg/kg dry
Cobalt	---	U	1.7	mg/kg dry
Copper	17		0.86	mg/kg dry
Iron	6200		4.3	mg/kg dry
Lead	110		0.69	mg/kg dry
Magnesium	220		43	mg/kg dry
Manganese	48		0.43	mg/kg dry
Nickel	3.4		1.7	mg/kg dry
Potassium	170		43	mg/kg dry
Selenium	---	U	1.7	mg/kg dry
Silver	2.8		0.43	mg/kg dry
Sodium	87		86	mg/kg dry
Thallium	---	U	1.7	mg/kg dry
Vanadium	12		1.7	mg/kg dry
Zinc	43		1.7	mg/kg dry
Field ID: DRAFT: FKT-067-03-A			Sample ID: 1506011-95	

UNITED STATES ENVIRONMENTAL PROTECTION AGENCY
Region 2 Laboratory

Project:Former Kil-Tone - 1506011

Project Number: 1506011

Analyte	Result	Qualifier	Reporting Limit	Units
Field ID: DRAFT: FKT-067-03-A			Sample ID: 1506011-95	
Metals ICP				
Aluminum	1800		8.0	mg/kg dry
Antimony	---	U	1.6	mg/kg dry
Arsenic	2.1		0.64	mg/kg dry
Barium	26		8.0	mg/kg dry
Beryllium	---	U	0.24	mg/kg dry
Cadmium	---	U	0.24	mg/kg dry
Calcium	530		40	mg/kg dry
Chromium	4.5		0.40	mg/kg dry
Cobalt	---	U	1.6	mg/kg dry
Copper	5.9		0.80	mg/kg dry
Iron	3100		4.0	mg/kg dry
Lead	50		0.64	mg/kg dry
Magnesium	140		40	mg/kg dry
Manganese	28		0.40	mg/kg dry
Nickel	---	U	1.6	mg/kg dry
Potassium	160		40	mg/kg dry
Selenium	---	U	1.6	mg/kg dry
Silver	---	U	0.40	mg/kg dry
Sodium	---	U	80	mg/kg dry
Thallium	---	U	1.6	mg/kg dry
Vanadium	5.7		1.6	mg/kg dry
Zinc	39		1.6	mg/kg dry
Field ID: DRAFT: FKT-067-03-B			Sample ID: 1506011-96	

UNITED STATES ENVIRONMENTAL PROTECTION AGENCY
Region 2 Laboratory

Project:Former Kil-Tone - 1506011

Project Number: 1506011

Analyte	Result	Qualifier	Reporting Limit	Units
Field ID: DRAFT: FKT-067-03-B				Sample ID: 1506011-96
Metals ICP				
Aluminum	5200		8.7	mg/kg dry
Antimony	---	U	1.7	mg/kg dry
Arsenic	8.0		0.70	mg/kg dry
Barium	96		8.7	mg/kg dry
Beryllium	---	U	0.26	mg/kg dry
Cadmium	0.44		0.26	mg/kg dry
Calcium	1400		44	mg/kg dry
Chromium	9.5		0.44	mg/kg dry
Cobalt	2.0		1.7	mg/kg dry
Copper	25		0.87	mg/kg dry
Iron	9000		4.4	mg/kg dry
Lead	200		0.70	mg/kg dry
Magnesium	280		44	mg/kg dry
Manganese	110		0.44	mg/kg dry
Nickel	5.3		1.7	mg/kg dry
Potassium	310		44	mg/kg dry
Selenium	---	U	1.7	mg/kg dry
Silver	---	U	0.44	mg/kg dry
Sodium	---	U	87	mg/kg dry
Thallium	---	U	1.7	mg/kg dry
Vanadium	17		1.7	mg/kg dry
Zinc	130		1.7	mg/kg dry
Field ID: DRAFT: FKT-067-03-C				Sample ID: 1506011-97

UNITED STATES ENVIRONMENTAL PROTECTION AGENCY
Region 2 Laboratory

Project:Former Kil-Tone - 1506011

Project Number: 1506011

Analyte	Result	Qualifier	Reporting Limit	Units
Field ID: DRAFT: FKT-067-03-C			Sample ID: 1506011-97	
Metals ICP				
Aluminum	6700		8.7	mg/kg dry
Antimony	---	U	1.7	mg/kg dry
Arsenic	12		0.70	mg/kg dry
Barium	180		8.7	mg/kg dry
Beryllium	0.28		0.26	mg/kg dry
Cadmium	0.87		0.26	mg/kg dry
Calcium	1900		43	mg/kg dry
Chromium	13		0.43	mg/kg dry
Cobalt	2.3		1.7	mg/kg dry
Copper	36		0.87	mg/kg dry
Iron	11000		4.3	mg/kg dry
Lead	270		0.70	mg/kg dry
Magnesium	360		43	mg/kg dry
Manganese	140		0.43	mg/kg dry
Nickel	8.1		1.7	mg/kg dry
Potassium	270		43	mg/kg dry
Selenium	---	U	1.7	mg/kg dry
Silver	---	U	0.43	mg/kg dry
Sodium	---	U	87	mg/kg dry
Thallium	---	U	1.7	mg/kg dry
Vanadium	18		1.7	mg/kg dry
Zinc	200		1.7	mg/kg dry
Field ID: DRAFT: FKT-067-03-D			Sample ID: 1506011-98	

UNITED STATES ENVIRONMENTAL PROTECTION AGENCY
Region 2 Laboratory

Project:Former Kil-Tone - 1506011

Project Number: 1506011

Analyte	Result	Qualifier	Reporting Limit	Units
Field ID: DRAFT: FKT-067-03-D			Sample ID: 1506011-98	
Metals ICP				
Aluminum	7400		8.4	mg/kg dry
Antimony	---	U	1.7	mg/kg dry
Arsenic	7.2		0.68	mg/kg dry
Barium	80		8.4	mg/kg dry
Beryllium	---	U	0.25	mg/kg dry
Cadmium	---	U	0.25	mg/kg dry
Calcium	850		42	mg/kg dry
Chromium	10		0.42	mg/kg dry
Cobalt	---	U	1.7	mg/kg dry
Copper	13		0.84	mg/kg dry
Iron	7700		4.2	mg/kg dry
Lead	82		0.68	mg/kg dry
Magnesium	480		42	mg/kg dry
Manganese	81		0.42	mg/kg dry
Nickel	4.5		1.7	mg/kg dry
Potassium	280		42	mg/kg dry
Selenium	---	U	1.7	mg/kg dry
Silver	---	U	0.42	mg/kg dry
Sodium	---	U	84	mg/kg dry
Thallium	---	U	1.7	mg/kg dry
Vanadium	15		1.7	mg/kg dry
Zinc	59		1.7	mg/kg dry
Field ID: DRAFT: FKT-067-04-A			Sample ID: 1506011-99	

UNITED STATES ENVIRONMENTAL PROTECTION AGENCY
Region 2 Laboratory

Project:Former Kil-Tone - 1506011

Project Number: 1506011

Analyte	Result	Qualifier	Reporting Limit	Units
Field ID: DRAFT: FKT-067-04-A			Sample ID: 1506011-99	
Metals ICP				
Aluminum	3100		8.4	mg/kg dry
Antimony	4.0		1.7	mg/kg dry
Arsenic	4.3		0.67	mg/kg dry
Barium	75		8.4	mg/kg dry
Beryllium	---	U	0.25	mg/kg dry
Cadmium	0.43		0.25	mg/kg dry
Calcium	1800		42	mg/kg dry
Chromium	7.0		0.42	mg/kg dry
Cobalt	---	U	1.7	mg/kg dry
Copper	30		0.84	mg/kg dry
Iron	4800		4.2	mg/kg dry
Lead	240		0.67	mg/kg dry
Magnesium	390		42	mg/kg dry
Manganese	66		0.42	mg/kg dry
Nickel	3.5		1.7	mg/kg dry
Potassium	170		42	mg/kg dry
Selenium	---	U	1.7	mg/kg dry
Silver	---	U	0.42	mg/kg dry
Sodium	---	U	84	mg/kg dry
Thallium	---	U	1.7	mg/kg dry
Vanadium	8.3		1.7	mg/kg dry
Zinc	180		1.7	mg/kg dry
Field ID: DRAFT: FKT-067-04-B			Sample ID: 1506011-AA	

UNITED STATES ENVIRONMENTAL PROTECTION AGENCY
Region 2 Laboratory

Project:Former Kil-Tone - 1506011

Project Number: 1506011

Analyte	Result	Qualifier	Reporting Limit	Units
Field ID: DRAFT: FKT-067-04-B			Sample ID: 1506011-AA	
Metals ICP				
Aluminum	5200		9.1	mg/kg dry
Antimony	---	U	1.8	mg/kg dry
Arsenic	13		0.73	mg/kg dry
Barium	180		9.1	mg/kg dry
Beryllium	---	U	0.27	mg/kg dry
Cadmium	1.1		0.27	mg/kg dry
Calcium	3000		45	mg/kg dry
Chromium	12		0.45	mg/kg dry
Cobalt	2.7		1.8	mg/kg dry
Copper	56		0.91	mg/kg dry
Iron	10000		4.5	mg/kg dry
Lead	610		0.73	mg/kg dry
Magnesium	420		45	mg/kg dry
Manganese	150		0.45	mg/kg dry
Nickel	15		1.8	mg/kg dry
Potassium	300		45	mg/kg dry
Selenium	---	U	1.8	mg/kg dry
Silver	---	U	0.45	mg/kg dry
Sodium	---	U	91	mg/kg dry
Thallium	---	U	1.8	mg/kg dry
Vanadium	17		1.8	mg/kg dry
Zinc	500		1.8	mg/kg dry
Field ID: DRAFT: FKT-067-04-C			Sample ID: 1506011-AB	

UNITED STATES ENVIRONMENTAL PROTECTION AGENCY
Region 2 Laboratory

Project:Former Kil-Tone - 1506011

Project Number: 1506011

Analyte	Result	Qualifier	Reporting Limit	Units
Field ID: DRAFT: FKT-067-04-C			Sample ID: 1506011-AB	
Metals ICP				
Aluminum	5200		8.9	mg/kg dry
Antimony	---	U	1.8	mg/kg dry
Arsenic	12		0.71	mg/kg dry
Barium	140		8.9	mg/kg dry
Beryllium	---	U	0.27	mg/kg dry
Cadmium	0.80		0.27	mg/kg dry
Calcium	2200		45	mg/kg dry
Chromium	12		0.45	mg/kg dry
Cobalt	2.2		1.8	mg/kg dry
Copper	40		0.89	mg/kg dry
Iron	10000		4.5	mg/kg dry
Lead	450		0.71	mg/kg dry
Magnesium	350		45	mg/kg dry
Manganese	130		0.45	mg/kg dry
Nickel	7.4		1.8	mg/kg dry
Potassium	260		45	mg/kg dry
Selenium	---	U	1.8	mg/kg dry
Silver	---	U	0.45	mg/kg dry
Sodium	---	U	89	mg/kg dry
Thallium	---	U	1.8	mg/kg dry
Vanadium	17		1.8	mg/kg dry
Zinc	530		1.8	mg/kg dry
Field ID: DRAFT: FKT-067-04-D			Sample ID: 1506011-AC	

UNITED STATES ENVIRONMENTAL PROTECTION AGENCY
Region 2 Laboratory

Project:Former Kil-Tone - 1506011

Project Number: 1506011

Analyte	Result	Qualifier	Reporting Limit	Units
Field ID: DRAFT: FKT-067-04-D			Sample ID: 1506011-AC	
Metals ICP				
Aluminum	8300		9.0	mg/kg dry
Antimony	1.9	L	1.8	mg/kg dry
Arsenic	14	L	0.72	mg/kg dry
Barium	300		9.0	mg/kg dry
Beryllium	0.41		0.27	mg/kg dry
Cadmium	0.76		0.27	mg/kg dry
Calcium	5300		45	mg/kg dry
Chromium	17		0.45	mg/kg dry
Cobalt	4.5		1.8	mg/kg dry
Copper	44		0.90	mg/kg dry
Iron	15000		4.5	mg/kg dry
Lead	760		0.72	mg/kg dry
Magnesium	490		45	mg/kg dry
Manganese	360		0.45	mg/kg dry
Nickel	12		1.8	mg/kg dry
Potassium	670		90	mg/kg dry
Selenium	---	U	1.8	mg/kg dry
Silver	---	U	0.45	mg/kg dry
Sodium	220	L	90	mg/kg dry
Thallium	---	U	1.8	mg/kg dry
Vanadium	23		1.8	mg/kg dry
Zinc	410		1.8	mg/kg dry
Field ID: DRAFT: FKT-067-05-A			Sample ID: 1506011-AD	
Metals ICP				

UNITED STATES ENVIRONMENTAL PROTECTION AGENCY
Region 2 Laboratory

Project:Former Kil-Tone - 1506011

Project Number: 1506011

Analyte	Result	Qualifier	Reporting Limit	Units
Field ID: DRAFT: FKT-067-05-A			Sample ID: 1506011-AD	
Metals ICP				
Aluminum	4000		8.9	mg/kg dry
Antimony	---	U	1.8	mg/kg dry
Arsenic	5.1		0.72	mg/kg dry
Barium	56		8.9	mg/kg dry
Beryllium	---	U	0.27	mg/kg dry
Cadmium	0.52		0.27	mg/kg dry
Calcium	4900		45	mg/kg dry
Chromium	12		0.45	mg/kg dry
Cobalt	1.8		1.8	mg/kg dry
Copper	30		0.89	mg/kg dry
Iron	11000		4.5	mg/kg dry
Lead	150		0.72	mg/kg dry
Magnesium	910		45	mg/kg dry
Manganese	100		0.45	mg/kg dry
Nickel	7.1		1.8	mg/kg dry
Potassium	260		89	mg/kg dry
Selenium	---	U	1.8	mg/kg dry
Silver	---	U	0.45	mg/kg dry
Sodium	---	U	89	mg/kg dry
Thallium	---	U	1.8	mg/kg dry
Vanadium	12		1.8	mg/kg dry
Zinc	280		1.8	mg/kg dry
Field ID: DRAFT: FKT-067-05-B			Sample ID: 1506011-AE	

UNITED STATES ENVIRONMENTAL PROTECTION AGENCY
Region 2 Laboratory

Project:Former Kil-Tone - 1506011

Project Number: 1506011

Analyte	Result	Qualifier	Reporting Limit	Units
Field ID: DRAFT: FKT-067-05-B			Sample ID: 1506011-AE	
Metals ICP				
Aluminum	4100		9.0	mg/kg dry
Antimony	---	U	1.8	mg/kg dry
Arsenic	7.8		0.72	mg/kg dry
Barium	71		9.0	mg/kg dry
Beryllium	---	U	0.27	mg/kg dry
Cadmium	0.65		0.27	mg/kg dry
Calcium	2800		45	mg/kg dry
Chromium	10		0.45	mg/kg dry
Cobalt	1.9		1.8	mg/kg dry
Copper	28		0.90	mg/kg dry
Iron	12000		4.5	mg/kg dry
Lead	200		0.72	mg/kg dry
Magnesium	600		45	mg/kg dry
Manganese	82		0.45	mg/kg dry
Nickel	6.3		1.8	mg/kg dry
Potassium	210		90	mg/kg dry
Selenium	---	U	1.8	mg/kg dry
Silver	---	U	0.45	mg/kg dry
Sodium	---	U	90	mg/kg dry
Thallium	---	U	1.8	mg/kg dry
Vanadium	14		1.8	mg/kg dry
Zinc	270		1.8	mg/kg dry
Field ID: DRAFT: FKT-067-05-C			Sample ID: 1506011-AF	

UNITED STATES ENVIRONMENTAL PROTECTION AGENCY
Region 2 Laboratory

Project:Former Kil-Tone - 1506011

Project Number: 1506011

Analyte	Result	Qualifier	Reporting Limit	Units
Field ID: DRAFT: FKT-067-05-C			Sample ID: 1506011-AF	
Metals ICP				
Aluminum	5500		8.8	mg/kg dry
Antimony	4.8		1.8	mg/kg dry
Arsenic	25		0.70	mg/kg dry
Barium	330		8.8	mg/kg dry
Beryllium	0.26		0.26	mg/kg dry
Cadmium	1.3		0.26	mg/kg dry
Calcium	2300		44	mg/kg dry
Chromium	16		0.44	mg/kg dry
Cobalt	3.1		1.8	mg/kg dry
Copper	64		0.88	mg/kg dry
Iron	16000		4.4	mg/kg dry
Lead	500		0.70	mg/kg dry
Magnesium	420		44	mg/kg dry
Manganese	230		0.44	mg/kg dry
Nickel	8.2		1.8	mg/kg dry
Potassium	330		88	mg/kg dry
Selenium	---	U	1.8	mg/kg dry
Silver	---	U	0.44	mg/kg dry
Sodium	---	U	88	mg/kg dry
Thallium	---	U	1.8	mg/kg dry
Vanadium	17		1.8	mg/kg dry
Zinc	400		1.8	mg/kg dry
Field ID: DRAFT: FKT-067-05-D			Sample ID: 1506011-AG	

UNITED STATES ENVIRONMENTAL PROTECTION AGENCY
Region 2 Laboratory

Project:Former Kil-Tone - 1506011

Project Number: 1506011

Analyte	Result	Qualifier	Reporting Limit	Units
Field ID: DRAFT: FKT-067-05-D			Sample ID: 1506011-AG	
Metals ICP				
Aluminum	6300		8.9	mg/kg dry
Antimony	6.1		1.8	mg/kg dry
Arsenic	44		0.71	mg/kg dry
Barium	300		8.9	mg/kg dry
Beryllium	0.31		0.27	mg/kg dry
Cadmium	1.6		0.27	mg/kg dry
Calcium	4000		45	mg/kg dry
Chromium	120		0.45	mg/kg dry
Cobalt	5.3		1.8	mg/kg dry
Copper	65		0.89	mg/kg dry
Iron	24000		4.5	mg/kg dry
Lead	580		0.71	mg/kg dry
Magnesium	1400		45	mg/kg dry
Manganese	240		0.45	mg/kg dry
Nickel	54		1.8	mg/kg dry
Potassium	300		89	mg/kg dry
Selenium	---	U	1.8	mg/kg dry
Silver	---	U	0.45	mg/kg dry
Sodium	---	U	89	mg/kg dry
Thallium	---	U	1.8	mg/kg dry
Vanadium	19		1.8	mg/kg dry
Zinc	510		1.8	mg/kg dry
Field ID: DRAFT: FKT-069-02-H			Sample ID: 1506011-AH	

UNITED STATES ENVIRONMENTAL PROTECTION AGENCY
Region 2 Laboratory

Project:Former Kil-Tone - 1506011

Project Number: 1506011

Analyte	Result	Qualifier	Reporting Limit	Units
Field ID: DRAFT: FKT-069-02-H			Sample ID: 1506011-AH	
Metals ICP				
Aluminum	8300		8.6	mg/kg dry
Antimony	---	U	1.7	mg/kg dry
Arsenic	3.1		0.69	mg/kg dry
Barium	41		8.6	mg/kg dry
Beryllium	---	U	0.26	mg/kg dry
Cadmium	---	U	0.26	mg/kg dry
Calcium	610		43	mg/kg dry
Chromium	11		0.43	mg/kg dry
Cobalt	---	U	1.7	mg/kg dry
Copper	7.2		0.86	mg/kg dry
Iron	8200		4.3	mg/kg dry
Lead	41		0.69	mg/kg dry
Magnesium	240		43	mg/kg dry
Manganese	57		0.43	mg/kg dry
Nickel	3.4		1.7	mg/kg dry
Potassium	200		86	mg/kg dry
Selenium	---	U	1.7	mg/kg dry
Silver	---	U	0.43	mg/kg dry
Sodium	---	U	86	mg/kg dry
Thallium	---	U	1.7	mg/kg dry
Vanadium	15		1.7	mg/kg dry
Zinc	68		1.7	mg/kg dry
Field ID: DRAFT: FKT-069-07-F			Sample ID: 1506011-AI	

UNITED STATES ENVIRONMENTAL PROTECTION AGENCY
Region 2 Laboratory

Project:Former Kil-Tone - 1506011

Project Number: 1506011

Analyte	Result	Qualifier	Reporting Limit	Units
Field ID: DRAFT: FKT-069-07-F			Sample ID: 1506011-AI	
Metals ICP				
Aluminum	5500		8.3	mg/kg dry
Antimony	---	U	1.7	mg/kg dry
Arsenic	6.0		0.66	mg/kg dry
Barium	93		8.3	mg/kg dry
Beryllium	0.25		0.25	mg/kg dry
Cadmium	0.49		0.25	mg/kg dry
Calcium	5200		42	mg/kg dry
Chromium	9.5		0.42	mg/kg dry
Cobalt	2.2		1.7	mg/kg dry
Copper	20		0.83	mg/kg dry
Iron	6500		4.2	mg/kg dry
Lead	140		0.66	mg/kg dry
Magnesium	1500		42	mg/kg dry
Manganese	83		0.42	mg/kg dry
Nickel	5.6		1.7	mg/kg dry
Potassium	290		83	mg/kg dry
Selenium	---	U	1.7	mg/kg dry
Silver	---	U	0.42	mg/kg dry
Sodium	---	U	83	mg/kg dry
Thallium	---	U	1.7	mg/kg dry
Vanadium	14		1.7	mg/kg dry
Zinc	150		1.7	mg/kg dry
Field ID: DRAFT: FKT-067-02-H			Sample ID: 1506011-AJ	

UNITED STATES ENVIRONMENTAL PROTECTION AGENCY
Region 2 Laboratory

Project:Former Kil-Tone - 1506011

Project Number: 1506011

Analyte	Result	Qualifier	Reporting Limit	Units
Field ID: DRAFT: FKT-067-02-H			Sample ID: 1506011-AJ	
Metals ICP				
Aluminum	5200		8.5	mg/kg dry
Antimony	---	U	1.7	mg/kg dry
Arsenic	6.7		0.68	mg/kg dry
Barium	44		8.5	mg/kg dry
Beryllium	---	U	0.25	mg/kg dry
Cadmium	---	U	0.25	mg/kg dry
Calcium	340		42	mg/kg dry
Chromium	8.0		0.42	mg/kg dry
Cobalt	---	U	1.7	mg/kg dry
Copper	15		0.85	mg/kg dry
Iron	5900		4.2	mg/kg dry
Lead	140		0.68	mg/kg dry
Magnesium	220		42	mg/kg dry
Manganese	41		0.42	mg/kg dry
Nickel	3.1		1.7	mg/kg dry
Potassium	160		85	mg/kg dry
Selenium	---	U	1.7	mg/kg dry
Silver	---	U	0.42	mg/kg dry
Sodium	---	U	85	mg/kg dry
Thallium	---	U	1.7	mg/kg dry
Vanadium	13		1.7	mg/kg dry
Zinc	41		1.7	mg/kg dry
Field ID: DRAFT: FKT-RB060915			Sample ID: 1506013-01	

UNITED STATES ENVIRONMENTAL PROTECTION AGENCY
Region 2 Laboratory

Project:Former Kil-Tone - 1506011

Project Number: 1506011

Analyte	Result	Qualifier	Reporting Limit	Units
Field ID: DRAFT: FKT-RB060915			Sample ID: 1506013-01	
Metals ICP				
Aluminum	---	U	100	ug/L
Antimony	---	U	20	ug/L
Arsenic	---	U	8.0	ug/L
Barium	---	U	100	ug/L
Beryllium	---	U	3.0	ug/L
Cadmium	---	U	3.0	ug/L
Calcium	---	U	500	ug/L
Chromium	---	U	5.0	ug/L
Cobalt	---	U	20	ug/L
Copper	---	U	10	ug/L
Iron	120		50	ug/L
Lead	---	U	8.0	ug/L
Magnesium	---	U	500	ug/L
Manganese	---	U	5.0	ug/L
Nickel	---	U	20	ug/L
Potassium	---	U	500	ug/L
Selenium	---	U	20	ug/L
Silver	---	U	5.0	ug/L
Sodium	---	U	1000	ug/L
Thallium	---	U	20	ug/L
Vanadium	---	U	20	ug/L
Zinc	---	U	20	ug/L

UNITED STATES ENVIRONMENTAL PROTECTION AGENCY
Region 2 Laboratory

Project:Former Kil-Tone - 1506011

Project Number: 1506011

Analyte	Result	Qualifier	Reporting Limit	Units
Field ID: DRAFT: FKT-066-01-A			Sample ID: 1506013-02	
Metals ICP				
Aluminum	4400		11	mg/kg dry
Antimony	---	U	2.2	mg/kg dry
Arsenic	5.1		0.87	mg/kg dry
Barium	61		11	mg/kg dry
Beryllium	---	U	0.33	mg/kg dry
Cadmium	0.35		0.33	mg/kg dry
Calcium	3700		55	mg/kg dry
Chromium	9.5		0.55	mg/kg dry
Cobalt	---	U	2.2	mg/kg dry
Copper	9.3		1.1	mg/kg dry
Iron	6500		5.5	mg/kg dry
Lead	290		0.87	mg/kg dry
Magnesium	510		55	mg/kg dry
Manganese	71		0.55	mg/kg dry
Nickel	4.3		2.2	mg/kg dry
Potassium	210		55	mg/kg dry
Selenium	---	U	2.2	mg/kg dry
Silver	3.5		0.55	mg/kg dry
Sodium	---	U	110	mg/kg dry
Thallium	---	U	2.2	mg/kg dry
Vanadium	15		2.2	mg/kg dry
Zinc	190		2.2	mg/kg dry
Field ID: DRAFT: FKT-066-01-B			Sample ID: 1506013-03	

UNITED STATES ENVIRONMENTAL PROTECTION AGENCY
Region 2 Laboratory

Project:Former Kil-Tone - 1506011

Project Number: 1506011

Analyte	Result	Qualifier	Reporting Limit	Units
Field ID: DRAFT: FKT-066-01-B			Sample ID: 1506013-03	
Metals ICP				
Aluminum	4200		11	mg/kg dry
Antimony	---	U	2.2	mg/kg dry
Arsenic	4.6		0.87	mg/kg dry
Barium	55		11	mg/kg dry
Beryllium	---	U	0.33	mg/kg dry
Cadmium	---	U	0.33	mg/kg dry
Calcium	1200		54	mg/kg dry
Chromium	9.0		0.54	mg/kg dry
Cobalt	---	U	2.2	mg/kg dry
Copper	8.5		1.1	mg/kg dry
Iron	5400		5.4	mg/kg dry
Lead	260		0.87	mg/kg dry
Magnesium	440		54	mg/kg dry
Manganese	55		0.54	mg/kg dry
Nickel	4.4		2.2	mg/kg dry
Potassium	160		54	mg/kg dry
Selenium	---	U	2.2	mg/kg dry
Silver	2.9		0.54	mg/kg dry
Sodium	---	U	110	mg/kg dry
Thallium	---	U	2.2	mg/kg dry
Vanadium	14		2.2	mg/kg dry
Zinc	150		2.2	mg/kg dry
Field ID: DRAFT: FKT-066-01-C			Sample ID: 1506013-04	

UNITED STATES ENVIRONMENTAL PROTECTION AGENCY
Region 2 Laboratory

Project:Former Kil-Tone - 1506011

Project Number: 1506011

Analyte	Result	Qualifier	Reporting Limit	Units
Field ID: DRAFT: FKT-066-01-C			Sample ID: 1506013-04	
Metals ICP				
Aluminum	4800		10	mg/kg dry
Antimony	---	U	2.1	mg/kg dry
Arsenic	4.3		0.84	mg/kg dry
Barium	44		10	mg/kg dry
Beryllium	---	U	0.31	mg/kg dry
Cadmium	---	U	0.31	mg/kg dry
Calcium	9300		52	mg/kg dry
Chromium	9.2		0.52	mg/kg dry
Cobalt	---	U	2.1	mg/kg dry
Copper	6.7		1.0	mg/kg dry
Iron	5300		5.2	mg/kg dry
Lead	140		0.84	mg/kg dry
Magnesium	720		52	mg/kg dry
Manganese	59		0.52	mg/kg dry
Nickel	4.6		2.1	mg/kg dry
Potassium	130		52	mg/kg dry
Selenium	---	U	2.1	mg/kg dry
Silver	2.9		0.52	mg/kg dry
Sodium	---	U	100	mg/kg dry
Thallium	---	U	2.1	mg/kg dry
Vanadium	13		2.1	mg/kg dry
Zinc	70		2.1	mg/kg dry
Field ID: DRAFT: FKT-066-01-D			Sample ID: 1506013-05	

UNITED STATES ENVIRONMENTAL PROTECTION AGENCY
Region 2 Laboratory

Project:Former Kil-Tone - 1506011

Project Number: 1506011

Analyte	Result	Qualifier	Reporting Limit	Units
Field ID: DRAFT: FKT-066-01-D			Sample ID: 1506013-05	
Metals ICP				
Aluminum	4800		11	mg/kg dry
Antimony	---	U	2.1	mg/kg dry
Arsenic	3.8		0.84	mg/kg dry
Barium	49		11	mg/kg dry
Beryllium	---	U	0.32	mg/kg dry
Cadmium	---	U	0.32	mg/kg dry
Calcium	13000		53	mg/kg dry
Chromium	9.8		0.53	mg/kg dry
Cobalt	2.2		2.1	mg/kg dry
Copper	27		1.1	mg/kg dry
Iron	12000		5.3	mg/kg dry
Lead	200		0.84	mg/kg dry
Magnesium	1100		53	mg/kg dry
Manganese	110		0.53	mg/kg dry
Nickel	4.7		2.1	mg/kg dry
Potassium	210		53	mg/kg dry
Selenium	---	U	2.1	mg/kg dry
Silver	2.7		0.53	mg/kg dry
Sodium	---	U	110	mg/kg dry
Thallium	---	U	2.1	mg/kg dry
Vanadium	12		2.1	mg/kg dry
Zinc	90		2.1	mg/kg dry
Field ID: DRAFT: FKT-066-02-A			Sample ID: 1506013-06	

UNITED STATES ENVIRONMENTAL PROTECTION AGENCY
Region 2 Laboratory

Project:Former Kil-Tone - 1506011

Project Number: 1506011

Analyte	Result	Qualifier	Reporting Limit	Units
Field ID: DRAFT: FKT-066-02-A			Sample ID: 1506013-06	
Metals ICP				
Aluminum	4700		11	mg/kg dry
Antimony	---	U	2.2	mg/kg dry
Arsenic	4.6		0.87	mg/kg dry
Barium	39		11	mg/kg dry
Beryllium	---	U	0.33	mg/kg dry
Cadmium	---	U	0.33	mg/kg dry
Calcium	1100		54	mg/kg dry
Chromium	8.6		0.54	mg/kg dry
Cobalt	---	U	2.2	mg/kg dry
Copper	8.0		1.1	mg/kg dry
Iron	5400		5.4	mg/kg dry
Lead	170		0.87	mg/kg dry
Magnesium	330		54	mg/kg dry
Manganese	38		0.54	mg/kg dry
Nickel	3.6		2.2	mg/kg dry
Potassium	320		54	mg/kg dry
Selenium	---	U	2.2	mg/kg dry
Silver	3.3		0.54	mg/kg dry
Sodium	---	U	110	mg/kg dry
Thallium	---	U	2.2	mg/kg dry
Vanadium	15		2.2	mg/kg dry
Zinc	59		2.2	mg/kg dry
Field ID: DRAFT: FKT-066-02-B			Sample ID: 1506013-07	

UNITED STATES ENVIRONMENTAL PROTECTION AGENCY
Region 2 Laboratory

Project:Former Kil-Tone - 1506011

Project Number: 1506011

Analyte	Result	Qualifier	Reporting Limit	Units
Field ID: DRAFT: FKT-066-02-B			Sample ID: 1506013-07	
Metals ICP				
Aluminum	4400		11	mg/kg dry
Antimony	---	U	2.2	mg/kg dry
Arsenic	5.6		0.86	mg/kg dry
Barium	29		11	mg/kg dry
Beryllium	---	U	0.32	mg/kg dry
Cadmium	---	U	0.32	mg/kg dry
Calcium	590		54	mg/kg dry
Chromium	8.3		0.54	mg/kg dry
Cobalt	---	U	2.2	mg/kg dry
Copper	10		1.1	mg/kg dry
Iron	5000		5.4	mg/kg dry
Lead	160		0.86	mg/kg dry
Magnesium	260		54	mg/kg dry
Manganese	31		0.54	mg/kg dry
Nickel	3.2		2.2	mg/kg dry
Potassium	210		54	mg/kg dry
Selenium	---	U	2.2	mg/kg dry
Silver	2.7		0.54	mg/kg dry
Sodium	---	U	110	mg/kg dry
Thallium	---	U	2.2	mg/kg dry
Vanadium	15		2.2	mg/kg dry
Zinc	46		2.2	mg/kg dry
Field ID: DRAFT: FKT-066-02-C			Sample ID: 1506013-08	

UNITED STATES ENVIRONMENTAL PROTECTION AGENCY
Region 2 Laboratory

Project:Former Kil-Tone - 1506011

Project Number: 1506011

Analyte	Result	Qualifier	Reporting Limit	Units
Field ID: DRAFT: FKT-066-02-C			Sample ID: 1506013-08	
Metals ICP				
Aluminum	6700		10	mg/kg dry
Antimony	---	U	2.0	mg/kg dry
Arsenic	4.5		0.81	mg/kg dry
Barium	26		10	mg/kg dry
Beryllium	---	U	0.30	mg/kg dry
Cadmium	---	U	0.30	mg/kg dry
Calcium	290		51	mg/kg dry
Chromium	9.9		0.51	mg/kg dry
Cobalt	---	U	2.0	mg/kg dry
Copper	5.6		1.0	mg/kg dry
Iron	7400		5.1	mg/kg dry
Lead	68		0.81	mg/kg dry
Magnesium	230		51	mg/kg dry
Manganese	30		0.51	mg/kg dry
Nickel	2.9		2.0	mg/kg dry
Potassium	150		51	mg/kg dry
Selenium	---	U	2.0	mg/kg dry
Silver	3.2		0.51	mg/kg dry
Sodium	---	U	100	mg/kg dry
Thallium	---	U	2.0	mg/kg dry
Vanadium	16		2.0	mg/kg dry
Zinc	31		2.0	mg/kg dry
Field ID: DRAFT: FKT-066-02-D			Sample ID: 1506013-09	

UNITED STATES ENVIRONMENTAL PROTECTION AGENCY
Region 2 Laboratory

Project:Former Kil-Tone - 1506011

Project Number: 1506011

Analyte	Result	Qualifier	Reporting Limit	Units
Field ID: DRAFT: FKT-066-02-D			Sample ID: 1506013-09	
Metals ICP				
Aluminum	5200		10	mg/kg dry
Antimony	---	U	2.1	mg/kg dry
Arsenic	2.4		0.83	mg/kg dry
Barium	30		10	mg/kg dry
Beryllium	---	U	0.31	mg/kg dry
Cadmium	---	U	0.31	mg/kg dry
Calcium	370		52	mg/kg dry
Chromium	7.0		0.52	mg/kg dry
Cobalt	---	U	2.1	mg/kg dry
Copper	5.9		1.0	mg/kg dry
Iron	4900		5.2	mg/kg dry
Lead	51		0.83	mg/kg dry
Magnesium	240		52	mg/kg dry
Manganese	45		0.52	mg/kg dry
Nickel	2.7		2.1	mg/kg dry
Potassium	130		52	mg/kg dry
Selenium	---	U	2.1	mg/kg dry
Silver	2.8		0.52	mg/kg dry
Sodium	---	U	100	mg/kg dry
Thallium	---	U	2.1	mg/kg dry
Vanadium	11		2.1	mg/kg dry
Zinc	33		2.1	mg/kg dry
Field ID: DRAFT: FKT-066-03-A			Sample ID: 1506013-10	

UNITED STATES ENVIRONMENTAL PROTECTION AGENCY
Region 2 Laboratory

Project:Former Kil-Tone - 1506011

Project Number: 1506011

Analyte	Result	Qualifier	Reporting Limit	Units
Field ID: DRAFT: FKT-066-03-A			Sample ID: 1506013-10	
Metals ICP				
Aluminum	3000		11	mg/kg dry
Antimony	---	U	2.1	mg/kg dry
Arsenic	4.9		0.85	mg/kg dry
Barium	84		11	mg/kg dry
Beryllium	---	U	0.32	mg/kg dry
Cadmium	---	U	0.32	mg/kg dry
Calcium	1600		53	mg/kg dry
Chromium	7.8		0.53	mg/kg dry
Cobalt	---	U	2.1	mg/kg dry
Copper	23		1.1	mg/kg dry
Iron	4900		5.3	mg/kg dry
Lead	250		0.85	mg/kg dry
Magnesium	470		53	mg/kg dry
Manganese	58		0.53	mg/kg dry
Nickel	4.6		2.1	mg/kg dry
Potassium	310		53	mg/kg dry
Selenium	---	U	2.1	mg/kg dry
Silver	4.3		0.53	mg/kg dry
Sodium	---	U	110	mg/kg dry
Thallium	---	U	2.1	mg/kg dry
Vanadium	11		2.1	mg/kg dry
Zinc	110		2.1	mg/kg dry
Field ID: DRAFT: FKT-066-03-B			Sample ID: 1506013-11	

UNITED STATES ENVIRONMENTAL PROTECTION AGENCY
Region 2 Laboratory

Project:Former Kil-Tone - 1506011

Project Number: 1506011

Analyte	Result	Qualifier	Reporting Limit	Units
Field ID: DRAFT: FKT-066-03-B			Sample ID: 1506013-11	
Metals ICP				
Aluminum	2900		10	mg/kg dry
Antimony	---	U	2.1	mg/kg dry
Arsenic	5.7		0.84	mg/kg dry
Barium	76		10	mg/kg dry
Beryllium	---	U	0.31	mg/kg dry
Cadmium	---	U	0.31	mg/kg dry
Calcium	1800		52	mg/kg dry
Chromium	9.6		0.52	mg/kg dry
Cobalt	---	U	2.1	mg/kg dry
Copper	16		1.0	mg/kg dry
Iron	4700		5.2	mg/kg dry
Lead	420		0.84	mg/kg dry
Magnesium	760		52	mg/kg dry
Manganese	36		0.52	mg/kg dry
Nickel	4.4		2.1	mg/kg dry
Potassium	160		52	mg/kg dry
Selenium	---	U	2.1	mg/kg dry
Silver	2.8		0.52	mg/kg dry
Sodium	---	U	100	mg/kg dry
Thallium	---	U	2.1	mg/kg dry
Vanadium	11		2.1	mg/kg dry
Zinc	77		2.1	mg/kg dry
Field ID: DRAFT: FKT-066-03-C			Sample ID: 1506013-12	

UNITED STATES ENVIRONMENTAL PROTECTION AGENCY
Region 2 Laboratory

Project:Former Kil-Tone - 1506011

Project Number: 1506011

Analyte	Result	Qualifier	Reporting Limit	Units
Field ID: DRAFT: FKT-066-03-C			Sample ID: 1506013-12	
Metals ICP				
Aluminum	4300		10	mg/kg dry
Antimony	---	U	2.1	mg/kg dry
Arsenic	4.2		0.82	mg/kg dry
Barium	24		10	mg/kg dry
Beryllium	---	U	0.31	mg/kg dry
Cadmium	---	U	0.31	mg/kg dry
Calcium	340		51	mg/kg dry
Chromium	6.0		0.51	mg/kg dry
Cobalt	---	U	2.1	mg/kg dry
Copper	8.2		1.0	mg/kg dry
Iron	4500		5.1	mg/kg dry
Lead	78		0.82	mg/kg dry
Magnesium	180		51	mg/kg dry
Manganese	15		0.51	mg/kg dry
Nickel	2.1		2.1	mg/kg dry
Potassium	150		51	mg/kg dry
Selenium	---	U	2.1	mg/kg dry
Silver	3.1		0.51	mg/kg dry
Sodium	---	U	100	mg/kg dry
Thallium	---	U	2.1	mg/kg dry
Vanadium	10		2.1	mg/kg dry
Zinc	29		2.1	mg/kg dry
Field ID: DRAFT: FKT-066-03-D			Sample ID: 1506013-13	

UNITED STATES ENVIRONMENTAL PROTECTION AGENCY
Region 2 Laboratory

Project:Former Kil-Tone - 1506011

Project Number: 1506011

Analyte	Result	Qualifier	Reporting Limit	Units
Field ID: DRAFT: FKT-066-03-D			Sample ID: 1506013-13	
Metals ICP				
Aluminum	6200		11	mg/kg dry
Antimony	---	U	2.2	mg/kg dry
Arsenic	6.3		0.87	mg/kg dry
Barium	270		11	mg/kg dry
Beryllium	---	U	0.33	mg/kg dry
Cadmium	0.42		0.33	mg/kg dry
Calcium	780		54	mg/kg dry
Chromium	10		0.54	mg/kg dry
Cobalt	---	U	2.2	mg/kg dry
Copper	30		1.1	mg/kg dry
Iron	6000		5.4	mg/kg dry
Lead	150		0.87	mg/kg dry
Magnesium	250		54	mg/kg dry
Manganese	100		0.54	mg/kg dry
Nickel	4.7		2.2	mg/kg dry
Potassium	250		54	mg/kg dry
Selenium	---	U	2.2	mg/kg dry
Silver	3.4		0.54	mg/kg dry
Sodium	150		110	mg/kg dry
Thallium	---	U	2.2	mg/kg dry
Vanadium	15		2.2	mg/kg dry
Zinc	80		2.2	mg/kg dry
Field ID: DRAFT: FKT-066-04-A			Sample ID: 1506013-14	

UNITED STATES ENVIRONMENTAL PROTECTION AGENCY
Region 2 Laboratory

Project:Former Kil-Tone - 1506011

Project Number: 1506011

Analyte	Result	Qualifier	Reporting Limit	Units
Field ID: DRAFT: FKT-066-04-A			Sample ID: 1506013-14	
Metals ICP				
Aluminum	4300		11	mg/kg dry
Antimony	51		2.2	mg/kg dry
Arsenic	12		0.87	mg/kg dry
Barium	69		11	mg/kg dry
Beryllium	---	U	0.32	mg/kg dry
Cadmium	0.58		0.32	mg/kg dry
Calcium	2500		54	mg/kg dry
Chromium	8.9		0.54	mg/kg dry
Cobalt	---	U	2.2	mg/kg dry
Copper	30		1.1	mg/kg dry
Iron	8000		5.4	mg/kg dry
Lead	5700		0.87	mg/kg dry
Magnesium	450		54	mg/kg dry
Manganese	82		0.54	mg/kg dry
Nickel	5.1		2.2	mg/kg dry
Potassium	320		54	mg/kg dry
Selenium	---	U	2.2	mg/kg dry
Silver	4.1		0.54	mg/kg dry
Sodium	---	U	110	mg/kg dry
Thallium	---	U	2.2	mg/kg dry
Vanadium	19		2.2	mg/kg dry
Zinc	200		2.2	mg/kg dry
Field ID: DRAFT: FKT-066-04-B			Sample ID: 1506013-15	

UNITED STATES ENVIRONMENTAL PROTECTION AGENCY
Region 2 Laboratory

Project:Former Kil-Tone - 1506011

Project Number: 1506011

Analyte	Result	Qualifier	Reporting Limit	Units
Field ID: DRAFT: FKT-066-04-B				Sample ID: 1506013-15
Metals ICP				
Aluminum	5300		11	mg/kg dry
Antimony	23		2.1	mg/kg dry
Arsenic	13		0.86	mg/kg dry
Barium	69		11	mg/kg dry
Beryllium	---	U	0.32	mg/kg dry
Cadmium	0.64		0.32	mg/kg dry
Calcium	1900		54	mg/kg dry
Chromium	9.5		0.54	mg/kg dry
Cobalt	---	U	2.1	mg/kg dry
Copper	26		1.1	mg/kg dry
Iron	8300		5.4	mg/kg dry
Lead	2600		0.86	mg/kg dry
Magnesium	390		54	mg/kg dry
Manganese	93		0.54	mg/kg dry
Nickel	5.4		2.1	mg/kg dry
Potassium	240		54	mg/kg dry
Selenium	---	U	2.1	mg/kg dry
Silver	3.9		0.54	mg/kg dry
Sodium	---	U	110	mg/kg dry
Thallium	---	U	2.1	mg/kg dry
Vanadium	20		2.1	mg/kg dry
Zinc	200		2.1	mg/kg dry
Field ID: DRAFT: FKT-066-04-C				Sample ID: 1506013-16

UNITED STATES ENVIRONMENTAL PROTECTION AGENCY
Region 2 Laboratory

Project:Former Kil-Tone - 1506011

Project Number: 1506011

Analyte	Result	Qualifier	Reporting Limit	Units
Field ID: DRAFT: FKT-066-04-C			Sample ID: 1506013-16	
Metals ICP				
Aluminum	6400		10	mg/kg dry
Antimony	---	U	2.0	mg/kg dry
Arsenic	8.4		0.82	mg/kg dry
Barium	65		10	mg/kg dry
Beryllium	---	U	0.31	mg/kg dry
Cadmium	0.44		0.31	mg/kg dry
Calcium	1100		51	mg/kg dry
Chromium	9.9		0.51	mg/kg dry
Cobalt	---	U	2.0	mg/kg dry
Copper	19		1.0	mg/kg dry
Iron	7800		5.1	mg/kg dry
Lead	190		0.82	mg/kg dry
Magnesium	310		51	mg/kg dry
Manganese	67		0.51	mg/kg dry
Nickel	4.6		2.0	mg/kg dry
Potassium	230		51	mg/kg dry
Selenium	---	U	2.0	mg/kg dry
Silver	3.6		0.51	mg/kg dry
Sodium	---	U	100	mg/kg dry
Thallium	---	U	2.0	mg/kg dry
Vanadium	17		2.0	mg/kg dry
Zinc	140		2.0	mg/kg dry
Field ID: DRAFT: FKT-066-04-D			Sample ID: 1506013-17	

UNITED STATES ENVIRONMENTAL PROTECTION AGENCY
Region 2 Laboratory

Project:Former Kil-Tone - 1506011

Project Number: 1506011

Analyte	Result	Qualifier	Reporting Limit	Units
Field ID: DRAFT: FKT-066-04-D			Sample ID: 1506013-17	
Metals ICP				
Aluminum	6800		11	mg/kg dry
Antimony	---	U	2.1	mg/kg dry
Arsenic	13		0.85	mg/kg dry
Barium	130		11	mg/kg dry
Beryllium	---	U	0.32	mg/kg dry
Cadmium	0.46		0.32	mg/kg dry
Calcium	1400		53	mg/kg dry
Chromium	14		0.53	mg/kg dry
Cobalt	2.1		2.1	mg/kg dry
Copper	23		1.1	mg/kg dry
Iron	11000		5.3	mg/kg dry
Lead	250		0.85	mg/kg dry
Magnesium	350		53	mg/kg dry
Manganese	100		0.53	mg/kg dry
Nickel	4.6		2.1	mg/kg dry
Potassium	220		53	mg/kg dry
Selenium	---	U	2.1	mg/kg dry
Silver	3.9		0.53	mg/kg dry
Sodium	---	U	110	mg/kg dry
Thallium	---	U	2.1	mg/kg dry
Vanadium	17		2.1	mg/kg dry
Zinc	170		2.1	mg/kg dry
Field ID: DRAFT: FKT-066-05-A			Sample ID: 1506013-18	

UNITED STATES ENVIRONMENTAL PROTECTION AGENCY
Region 2 Laboratory

Project:Former Kil-Tone - 1506011

Project Number: 1506011

Analyte	Result	Qualifier	Reporting Limit	Units
Field ID: DRAFT: FKT-066-05-A			Sample ID: 1506013-18	
Metals ICP				
Aluminum	890		9.5	mg/kg dry
Antimony	---	U	1.9	mg/kg dry
Arsenic	2.1		0.76	mg/kg dry
Barium	11		9.5	mg/kg dry
Beryllium	---	U	0.29	mg/kg dry
Cadmium	---	U	0.29	mg/kg dry
Calcium	450		48	mg/kg dry
Chromium	3.7		0.48	mg/kg dry
Cobalt	---	U	1.9	mg/kg dry
Copper	5.5		0.95	mg/kg dry
Iron	2800		4.8	mg/kg dry
Lead	28		0.76	mg/kg dry
Magnesium	96		48	mg/kg dry
Manganese	13		0.48	mg/kg dry
Nickel	---	U	1.9	mg/kg dry
Potassium	59		48	mg/kg dry
Selenium	---	U	1.9	mg/kg dry
Silver	1.3		0.48	mg/kg dry
Sodium	---	U	95	mg/kg dry
Thallium	---	U	1.9	mg/kg dry
Vanadium	4.4		1.9	mg/kg dry
Zinc	35		1.9	mg/kg dry
Field ID: DRAFT: FKT-066-05-B			Sample ID: 1506013-19	

UNITED STATES ENVIRONMENTAL PROTECTION AGENCY
Region 2 Laboratory

Project:Former Kil-Tone - 1506011

Project Number: 1506011

Analyte	Result	Qualifier	Reporting Limit	Units
Field ID: DRAFT: FKT-066-05-B			Sample ID: 1506013-19	
Metals ICP				
Aluminum	4800		10	mg/kg dry
Antimony	---	U	2.1	mg/kg dry
Arsenic	9.5		0.83	mg/kg dry
Barium	75		10	mg/kg dry
Beryllium	---	U	0.31	mg/kg dry
Cadmium	0.63		0.31	mg/kg dry
Calcium	1700		52	mg/kg dry
Chromium	9.3		0.52	mg/kg dry
Cobalt	---	U	2.1	mg/kg dry
Copper	25		1.0	mg/kg dry
Iron	11000		5.2	mg/kg dry
Lead	200		0.83	mg/kg dry
Magnesium	290		52	mg/kg dry
Manganese	100		0.52	mg/kg dry
Nickel	5.8		2.1	mg/kg dry
Potassium	200		52	mg/kg dry
Selenium	---	U	2.1	mg/kg dry
Silver	3.3		0.52	mg/kg dry
Sodium	---	U	100	mg/kg dry
Thallium	---	U	2.1	mg/kg dry
Vanadium	16		2.1	mg/kg dry
Zinc	210		2.1	mg/kg dry
Field ID: DRAFT: FKT-066-05-C			Sample ID: 1506013-20	

UNITED STATES ENVIRONMENTAL PROTECTION AGENCY
Region 2 Laboratory

Project:Former Kil-Tone - 1506011

Project Number: 1506011

Analyte	Result	Qualifier	Reporting Limit	Units
Field ID: DRAFT: FKT-066-05-C			Sample ID: 1506013-20	
Metals ICP				
Aluminum	5200		10	mg/kg dry
Antimony	---	U	2.0	mg/kg dry
Arsenic	11		0.82	mg/kg dry
Barium	90		10	mg/kg dry
Beryllium	---	U	0.31	mg/kg dry
Cadmium	0.67		0.31	mg/kg dry
Calcium	1900		51	mg/kg dry
Chromium	9.2		0.51	mg/kg dry
Cobalt	---	U	2.0	mg/kg dry
Copper	27		1.0	mg/kg dry
Iron	7100		5.1	mg/kg dry
Lead	220		0.82	mg/kg dry
Magnesium	410		51	mg/kg dry
Manganese	84		0.51	mg/kg dry
Nickel	5.8		2.0	mg/kg dry
Potassium	230		51	mg/kg dry
Selenium	---	U	2.0	mg/kg dry
Silver	3.1		0.51	mg/kg dry
Sodium	---	U	100	mg/kg dry
Thallium	---	U	2.0	mg/kg dry
Vanadium	16		2.0	mg/kg dry
Zinc	240		2.0	mg/kg dry
Field ID: DRAFT: FKT-066-05-D			Sample ID: 1506013-21	

UNITED STATES ENVIRONMENTAL PROTECTION AGENCY
Region 2 Laboratory

Project:Former Kil-Tone - 1506011

Project Number: 1506011

Analyte	Result	Qualifier	Reporting Limit	Units
Field ID: DRAFT: FKT-066-05-D			Sample ID: 1506013-21	
Metals ICP				
Aluminum	6900		11	mg/kg dry
Antimony	---	U	2.2	mg/kg dry
Arsenic	12		0.87	mg/kg dry
Barium	75		11	mg/kg dry
Beryllium	---	U	0.33	mg/kg dry
Cadmium	0.35		0.33	mg/kg dry
Calcium	1400		55	mg/kg dry
Chromium	11		0.55	mg/kg dry
Cobalt	---	U	2.2	mg/kg dry
Copper	19		1.1	mg/kg dry
Iron	8100		5.5	mg/kg dry
Lead	140		0.87	mg/kg dry
Magnesium	420		55	mg/kg dry
Manganese	81		0.55	mg/kg dry
Nickel	6.2		2.2	mg/kg dry
Potassium	220		55	mg/kg dry
Selenium	---	U	2.2	mg/kg dry
Silver	3.6		0.55	mg/kg dry
Sodium	---	U	110	mg/kg dry
Thallium	---	U	2.2	mg/kg dry
Vanadium	16		2.2	mg/kg dry
Zinc	160		2.2	mg/kg dry
Field ID: DRAFT: FKT-073-01-A			Sample ID: 1506013-22	

UNITED STATES ENVIRONMENTAL PROTECTION AGENCY
Region 2 Laboratory

Project:Former Kil-Tone - 1506011

Project Number: 1506011

Analyte	Result	Qualifier	Reporting Limit	Units
Field ID: DRAFT: FKT-073-01-A			Sample ID: 1506013-22	
Metals ICP				
Aluminum	5000		12	mg/kg dry
Antimony	---	U	2.5	mg/kg dry
Arsenic	9.6		0.99	mg/kg dry
Barium	54		12	mg/kg dry
Beryllium	---	U	0.37	mg/kg dry
Cadmium	0.41		0.37	mg/kg dry
Calcium	7500		62	mg/kg dry
Chromium	9.6		0.62	mg/kg dry
Cobalt	---	U	2.5	mg/kg dry
Copper	22		1.2	mg/kg dry
Iron	6900		6.2	mg/kg dry
Lead	160		0.99	mg/kg dry
Magnesium	2100		62	mg/kg dry
Manganese	110		0.62	mg/kg dry
Nickel	4.3		2.5	mg/kg dry
Potassium	540		62	mg/kg dry
Selenium	---	U	2.5	mg/kg dry
Silver	1.4		0.62	mg/kg dry
Sodium	---	U	120	mg/kg dry
Thallium	---	U	2.5	mg/kg dry
Vanadium	15		2.5	mg/kg dry
Zinc	110		2.5	mg/kg dry
Field ID: DRAFT: FKT-073-01-B			Sample ID: 1506013-23	

UNITED STATES ENVIRONMENTAL PROTECTION AGENCY
Region 2 Laboratory

Project:Former Kil-Tone - 1506011

Project Number: 1506011

Analyte	Result	Qualifier	Reporting Limit	Units
Field ID: DRAFT: FKT-073-01-B			Sample ID: 1506013-23	
Metals ICP				
Aluminum	6300		11	mg/kg dry
Antimony	---	U	2.2	mg/kg dry
Arsenic	18		0.89	mg/kg dry
Barium	45		11	mg/kg dry
Beryllium	---	U	0.33	mg/kg dry
Cadmium	0.41		0.33	mg/kg dry
Calcium	1900		56	mg/kg dry
Chromium	9.6		0.56	mg/kg dry
Cobalt	---	U	2.2	mg/kg dry
Copper	18		1.1	mg/kg dry
Iron	7100		5.6	mg/kg dry
Lead	150		0.89	mg/kg dry
Magnesium	650		56	mg/kg dry
Manganese	66		0.56	mg/kg dry
Nickel	3.9		2.2	mg/kg dry
Potassium	280		56	mg/kg dry
Selenium	---	U	2.2	mg/kg dry
Silver	1.8		0.56	mg/kg dry
Sodium	---	U	110	mg/kg dry
Thallium	---	U	2.2	mg/kg dry
Vanadium	16		2.2	mg/kg dry
Zinc	150		2.2	mg/kg dry
Field ID: DRAFT: FKT-073-01-C			Sample ID: 1506013-24	

UNITED STATES ENVIRONMENTAL PROTECTION AGENCY
Region 2 Laboratory

Project:Former Kil-Tone - 1506011

Project Number: 1506011

Analyte	Result	Qualifier	Reporting Limit	Units
Field ID: DRAFT: FKT-073-01-C			Sample ID: 1506013-24	
Metals ICP				
Aluminum	6700		11	mg/kg dry
Antimony	---	U	2.1	mg/kg dry
Arsenic	19		0.85	mg/kg dry
Barium	31		11	mg/kg dry
Beryllium	---	U	0.32	mg/kg dry
Cadmium	---	U	0.32	mg/kg dry
Calcium	730		53	mg/kg dry
Chromium	9.0		0.53	mg/kg dry
Cobalt	---	U	2.1	mg/kg dry
Copper	13		1.1	mg/kg dry
Iron	7100		5.3	mg/kg dry
Lead	66		0.85	mg/kg dry
Magnesium	360		53	mg/kg dry
Manganese	51		0.53	mg/kg dry
Nickel	3.4		2.1	mg/kg dry
Potassium	200		53	mg/kg dry
Selenium	---	U	2.1	mg/kg dry
Silver	0.72		0.53	mg/kg dry
Sodium	---	U	110	mg/kg dry
Thallium	---	U	2.1	mg/kg dry
Vanadium	15		2.1	mg/kg dry
Zinc	89		2.1	mg/kg dry
Field ID: DRAFT: FKT-073-01-G			Sample ID: 1506013-25	

UNITED STATES ENVIRONMENTAL PROTECTION AGENCY
Region 2 Laboratory

Project:Former Kil-Tone - 1506011

Project Number: 1506011

Analyte	Result	Qualifier	Reporting Limit	Units
Field ID: DRAFT: FKT-073-01-G			Sample ID: 1506013-25	
Metals ICP				
Aluminum	6600		11	mg/kg dry
Antimony	---	U	2.2	mg/kg dry
Arsenic	20		0.87	mg/kg dry
Barium	32		11	mg/kg dry
Beryllium	---	U	0.32	mg/kg dry
Cadmium	---	U	0.32	mg/kg dry
Calcium	820		54	mg/kg dry
Chromium	8.8		0.54	mg/kg dry
Cobalt	---	U	2.2	mg/kg dry
Copper	14		1.1	mg/kg dry
Iron	7200		5.4	mg/kg dry
Lead	75		0.87	mg/kg dry
Magnesium	360		54	mg/kg dry
Manganese	51		0.54	mg/kg dry
Nickel	3.4		2.2	mg/kg dry
Potassium	190		54	mg/kg dry
Selenium	---	U	2.2	mg/kg dry
Silver	0.81		0.54	mg/kg dry
Sodium	---	U	110	mg/kg dry
Thallium	---	U	2.2	mg/kg dry
Vanadium	15		2.2	mg/kg dry
Zinc	88		2.2	mg/kg dry
Field ID: DRAFT: FKT-073-01-D			Sample ID: 1506013-26	

UNITED STATES ENVIRONMENTAL PROTECTION AGENCY
Region 2 Laboratory

Project:Former Kil-Tone - 1506011

Project Number: 1506011

Analyte	Result	Qualifier	Reporting Limit	Units
Field ID: DRAFT: FKT-073-01-D			Sample ID: 1506013-26	
Metals ICP				
Aluminum	7100		11	mg/kg dry
Antimony	---	U	2.1	mg/kg dry
Arsenic	12		0.85	mg/kg dry
Barium	32		11	mg/kg dry
Beryllium	---	U	0.32	mg/kg dry
Cadmium	---	U	0.32	mg/kg dry
Calcium	670		53	mg/kg dry
Chromium	7.9		0.53	mg/kg dry
Cobalt	---	U	2.1	mg/kg dry
Copper	9.6		1.1	mg/kg dry
Iron	6900		5.3	mg/kg dry
Lead	27		0.85	mg/kg dry
Magnesium	350		53	mg/kg dry
Manganese	35		0.53	mg/kg dry
Nickel	3.6		2.1	mg/kg dry
Potassium	210		53	mg/kg dry
Selenium	---	U	2.1	mg/kg dry
Silver	---	U	0.53	mg/kg dry
Sodium	---	U	110	mg/kg dry
Thallium	---	U	2.1	mg/kg dry
Vanadium	13		2.1	mg/kg dry
Zinc	88		2.1	mg/kg dry
Field ID: DRAFT: FKT-073-02-A			Sample ID: 1506013-27	

UNITED STATES ENVIRONMENTAL PROTECTION AGENCY
Region 2 Laboratory

Project:Former Kil-Tone - 1506011

Project Number: 1506011

Analyte	Result	Qualifier	Reporting Limit	Units
Field ID: DRAFT: FKT-073-02-A			Sample ID: 1506013-27	
Metals ICP				
Aluminum	5600		12	mg/kg dry
Antimony	---	U	2.4	mg/kg dry
Arsenic	5.0		0.94	mg/kg dry
Barium	110		12	mg/kg dry
Beryllium	---	U	0.35	mg/kg dry
Cadmium	1.4		0.35	mg/kg dry
Calcium	3900		59	mg/kg dry
Chromium	12		0.59	mg/kg dry
Cobalt	2.4		2.4	mg/kg dry
Copper	21		1.2	mg/kg dry
Iron	9400		5.9	mg/kg dry
Lead	360		0.94	mg/kg dry
Magnesium	700		59	mg/kg dry
Manganese	100		0.59	mg/kg dry
Nickel	8.3		2.4	mg/kg dry
Potassium	320		59	mg/kg dry
Selenium	---	U	2.4	mg/kg dry
Silver	---	U	0.59	mg/kg dry
Sodium	---	U	120	mg/kg dry
Thallium	---	U	2.4	mg/kg dry
Vanadium	18		2.4	mg/kg dry
Zinc	290		2.4	mg/kg dry
Field ID: DRAFT: FKT-073-02-B			Sample ID: 1506013-28	

UNITED STATES ENVIRONMENTAL PROTECTION AGENCY
Region 2 Laboratory

Project:Former Kil-Tone - 1506011

Project Number: 1506011

Analyte	Result	Qualifier	Reporting Limit	Units
Field ID: DRAFT: FKT-073-02-B				Sample ID: 1506013-28
Metals ICP				
Aluminum	5900		11	mg/kg dry
Antimony	---	U	2.1	mg/kg dry
Arsenic	5.7		0.85	mg/kg dry
Barium	73		11	mg/kg dry
Beryllium	---	U	0.32	mg/kg dry
Cadmium	0.60		0.32	mg/kg dry
Calcium	2000		53	mg/kg dry
Chromium	9.0		0.53	mg/kg dry
Cobalt	3.2		2.1	mg/kg dry
Copper	17		1.1	mg/kg dry
Iron	7500		5.3	mg/kg dry
Lead	170		0.85	mg/kg dry
Magnesium	630		53	mg/kg dry
Manganese	61		0.53	mg/kg dry
Nickel	7.3		2.1	mg/kg dry
Potassium	250		53	mg/kg dry
Selenium	---	U	2.1	mg/kg dry
Silver	---	U	0.53	mg/kg dry
Sodium	---	U	110	mg/kg dry
Thallium	---	U	2.1	mg/kg dry
Vanadium	17		2.1	mg/kg dry
Zinc	130		2.1	mg/kg dry
Field ID: DRAFT: FKT-073-02-C				Sample ID: 1506013-29

UNITED STATES ENVIRONMENTAL PROTECTION AGENCY
Region 2 Laboratory

Project:Former Kil-Tone - 1506011

Project Number: 1506011

Analyte	Result	Qualifier	Reporting Limit	Units
Field ID: DRAFT: FKT-073-02-C			Sample ID: 1506013-29	
Metals ICP				
Aluminum	5100		11	mg/kg dry
Antimony	---	U	2.1	mg/kg dry
Arsenic	5.4		0.85	mg/kg dry
Barium	33		11	mg/kg dry
Beryllium	---	U	0.32	mg/kg dry
Cadmium	---	U	0.32	mg/kg dry
Calcium	680		53	mg/kg dry
Chromium	7.3		0.53	mg/kg dry
Cobalt	---	U	2.1	mg/kg dry
Copper	12		1.1	mg/kg dry
Iron	6500		5.3	mg/kg dry
Lead	49		0.85	mg/kg dry
Magnesium	250		53	mg/kg dry
Manganese	44		0.53	mg/kg dry
Nickel	2.9		2.1	mg/kg dry
Potassium	170		53	mg/kg dry
Selenium	---	U	2.1	mg/kg dry
Silver	---	U	0.53	mg/kg dry
Sodium	---	U	110	mg/kg dry
Thallium	---	U	2.1	mg/kg dry
Vanadium	13		2.1	mg/kg dry
Zinc	42		2.1	mg/kg dry
Field ID: DRAFT: FKT-073-02-D			Sample ID: 1506013-30	

UNITED STATES ENVIRONMENTAL PROTECTION AGENCY
Region 2 Laboratory

Project:Former Kil-Tone - 1506011

Project Number: 1506011

Analyte	Result	Qualifier	Reporting Limit	Units
Field ID: DRAFT: FKT-073-02-D			Sample ID: 1506013-30	
Metals ICP				
Aluminum	7500		11	mg/kg dry
Antimony	---	U	2.1	mg/kg dry
Arsenic	5.1		0.85	mg/kg dry
Barium	36		11	mg/kg dry
Beryllium	---	U	0.32	mg/kg dry
Cadmium	---	U	0.32	mg/kg dry
Calcium	810		53	mg/kg dry
Chromium	9.9		0.53	mg/kg dry
Cobalt	---	U	2.1	mg/kg dry
Copper	5.0		1.1	mg/kg dry
Iron	6900		5.3	mg/kg dry
Lead	23		0.85	mg/kg dry
Magnesium	500		53	mg/kg dry
Manganese	43		0.53	mg/kg dry
Nickel	4.1		2.1	mg/kg dry
Potassium	230		53	mg/kg dry
Selenium	---	U	2.1	mg/kg dry
Silver	---	U	0.53	mg/kg dry
Sodium	---	U	110	mg/kg dry
Thallium	---	U	2.1	mg/kg dry
Vanadium	14		2.1	mg/kg dry
Zinc	26		2.1	mg/kg dry
Field ID: DRAFT: FKT-073-03-A			Sample ID: 1506013-31	

UNITED STATES ENVIRONMENTAL PROTECTION AGENCY
Region 2 Laboratory

Project:Former Kil-Tone - 1506011

Project Number: 1506011

Analyte	Result	Qualifier	Reporting Limit	Units
Field ID: DRAFT: FKT-073-03-A			Sample ID: 1506013-31	
Metals ICP				
Aluminum	5500		12	mg/kg dry
Antimony	---	U	2.3	mg/kg dry
Arsenic	8.1		0.92	mg/kg dry
Barium	170		12	mg/kg dry
Beryllium	---	U	0.35	mg/kg dry
Cadmium	1.2		0.35	mg/kg dry
Calcium	4600		58	mg/kg dry
Chromium	14		0.58	mg/kg dry
Cobalt	3.5		2.3	mg/kg dry
Copper	42		1.2	mg/kg dry
Iron	10000		5.8	mg/kg dry
Lead	300		0.92	mg/kg dry
Magnesium	1100		58	mg/kg dry
Manganese	110		0.58	mg/kg dry
Nickel	8.6		2.3	mg/kg dry
Potassium	300		58	mg/kg dry
Selenium	---	U	2.3	mg/kg dry
Silver	---	U	0.58	mg/kg dry
Sodium	---	U	120	mg/kg dry
Thallium	---	U	2.3	mg/kg dry
Vanadium	18		2.3	mg/kg dry
Zinc	330		2.3	mg/kg dry
Field ID: DRAFT: FKT-073-03-B			Sample ID: 1506013-32	

UNITED STATES ENVIRONMENTAL PROTECTION AGENCY
Region 2 Laboratory

Project:Former Kil-Tone - 1506011

Project Number: 1506011

Analyte	Result	Qualifier	Reporting Limit	Units
Field ID: DRAFT: FKT-073-03-B			Sample ID: 1506013-32	
Metals ICP				
Aluminum	6400		11	mg/kg dry
Antimony	---	U	2.2	mg/kg dry
Arsenic	11		0.86	mg/kg dry
Barium	240		11	mg/kg dry
Beryllium	---	U	0.32	mg/kg dry
Cadmium	1.4		0.32	mg/kg dry
Calcium	1500		54	mg/kg dry
Chromium	16		0.54	mg/kg dry
Cobalt	2.8		2.2	mg/kg dry
Copper	60		1.1	mg/kg dry
Iron	15000		5.4	mg/kg dry
Lead	290		0.86	mg/kg dry
Magnesium	420		54	mg/kg dry
Manganese	130		0.54	mg/kg dry
Nickel	11		2.2	mg/kg dry
Potassium	260		54	mg/kg dry
Selenium	---	U	2.2	mg/kg dry
Silver	---	U	0.54	mg/kg dry
Sodium	---	U	110	mg/kg dry
Thallium	---	U	2.2	mg/kg dry
Vanadium	20		2.2	mg/kg dry
Zinc	350		2.2	mg/kg dry
Field ID: DRAFT: FKT-073-03-C			Sample ID: 1506013-33	

UNITED STATES ENVIRONMENTAL PROTECTION AGENCY
Region 2 Laboratory

Project:Former Kil-Tone - 1506011

Project Number: 1506011

Analyte	Result	Qualifier	Reporting Limit	Units
Field ID: DRAFT: FKT-073-03-C			Sample ID: 1506013-33	
Metals ICP				
Aluminum	6300		10	mg/kg dry
Antimony	5.4		2.1	mg/kg dry
Arsenic	11		0.84	mg/kg dry
Barium	260		10	mg/kg dry
Beryllium	---	U	0.31	mg/kg dry
Cadmium	1.9		0.31	mg/kg dry
Calcium	950		52	mg/kg dry
Chromium	18		0.52	mg/kg dry
Cobalt	---	U	2.1	mg/kg dry
Copper	62		1.0	mg/kg dry
Iron	9900		5.2	mg/kg dry
Lead	160		0.84	mg/kg dry
Magnesium	330		52	mg/kg dry
Manganese	120		0.52	mg/kg dry
Nickel	6.5		2.1	mg/kg dry
Potassium	250		52	mg/kg dry
Selenium	---	U	2.1	mg/kg dry
Silver	---	U	0.52	mg/kg dry
Sodium	---	U	100	mg/kg dry
Thallium	---	U	2.1	mg/kg dry
Vanadium	16		2.1	mg/kg dry
Zinc	500		2.1	mg/kg dry
Field ID: DRAFT: FKT-073-03-D			Sample ID: 1506013-34	

UNITED STATES ENVIRONMENTAL PROTECTION AGENCY
Region 2 Laboratory

Project:Former Kil-Tone - 1506011

Project Number: 1506011

Analyte	Result	Qualifier	Reporting Limit	Units
Field ID: DRAFT: FKT-073-03-D			Sample ID: 1506013-34	
Metals ICP				
Aluminum	8400		11	mg/kg dry
Antimony	5.6		2.1	mg/kg dry
Arsenic	8.8		0.85	mg/kg dry
Barium	78		11	mg/kg dry
Beryllium	---	U	0.32	mg/kg dry
Cadmium	1.2		0.32	mg/kg dry
Calcium	630		53	mg/kg dry
Chromium	13		0.53	mg/kg dry
Cobalt	---	U	2.1	mg/kg dry
Copper	23		1.1	mg/kg dry
Iron	9100		5.3	mg/kg dry
Lead	51		0.85	mg/kg dry
Magnesium	310		53	mg/kg dry
Manganese	51		0.53	mg/kg dry
Nickel	4.0		2.1	mg/kg dry
Potassium	250		53	mg/kg dry
Selenium	---	U	2.1	mg/kg dry
Silver	---	U	0.53	mg/kg dry
Sodium	---	U	110	mg/kg dry
Thallium	---	U	2.1	mg/kg dry
Vanadium	20		2.1	mg/kg dry
Zinc	230		2.1	mg/kg dry
Field ID: DRAFT: FKT-073-04-A			Sample ID: 1506013-35	

UNITED STATES ENVIRONMENTAL PROTECTION AGENCY
Region 2 Laboratory

Project:Former Kil-Tone - 1506011

Project Number: 1506011

Analyte	Result	Qualifier	Reporting Limit	Units
Field ID: DRAFT: FKT-073-04-A			Sample ID: 1506013-35	
Metals ICP				
Aluminum	6800		12	mg/kg dry
Antimony	---	U	2.4	mg/kg dry
Arsenic	8.5		0.95	mg/kg dry
Barium	100		12	mg/kg dry
Beryllium	---	U	0.36	mg/kg dry
Cadmium	0.88		0.36	mg/kg dry
Calcium	3200		59	mg/kg dry
Chromium	13		0.59	mg/kg dry
Cobalt	---	U	2.4	mg/kg dry
Copper	27		1.2	mg/kg dry
Iron	7900		5.9	mg/kg dry
Lead	190		0.95	mg/kg dry
Magnesium	610		59	mg/kg dry
Manganese	79		0.59	mg/kg dry
Nickel	5.8		2.4	mg/kg dry
Potassium	450		59	mg/kg dry
Selenium	---	U	2.4	mg/kg dry
Silver	---	U	0.59	mg/kg dry
Sodium	---	U	120	mg/kg dry
Thallium	---	U	2.4	mg/kg dry
Vanadium	17		2.4	mg/kg dry
Zinc	290		2.4	mg/kg dry
Field ID: DRAFT: FKT-073-04-B			Sample ID: 1506013-36	

UNITED STATES ENVIRONMENTAL PROTECTION AGENCY
Region 2 Laboratory

Project:Former Kil-Tone - 1506011

Project Number: 1506011

Analyte	Result	Qualifier	Reporting Limit	Units
Field ID: DRAFT: FKT-073-04-B			Sample ID: 1506013-36	
Metals ICP				
Aluminum	6400		11	mg/kg dry
Antimony	---	U	2.3	mg/kg dry
Arsenic	7.2		0.91	mg/kg dry
Barium	99		11	mg/kg dry
Beryllium	---	U	0.34	mg/kg dry
Cadmium	0.88		0.34	mg/kg dry
Calcium	2600		57	mg/kg dry
Chromium	12		0.57	mg/kg dry
Cobalt	---	U	2.3	mg/kg dry
Copper	22		1.1	mg/kg dry
Iron	8000		5.7	mg/kg dry
Lead	190		0.91	mg/kg dry
Magnesium	590		57	mg/kg dry
Manganese	76		0.57	mg/kg dry
Nickel	6.6		2.3	mg/kg dry
Potassium	360		57	mg/kg dry
Selenium	---	U	2.3	mg/kg dry
Silver	0.59		0.57	mg/kg dry
Sodium	---	U	110	mg/kg dry
Thallium	---	U	2.3	mg/kg dry
Vanadium	20		2.3	mg/kg dry
Zinc	240		2.3	mg/kg dry
Field ID: DRAFT: FKT-073-04-C			Sample ID: 1506013-37	

UNITED STATES ENVIRONMENTAL PROTECTION AGENCY
Region 2 Laboratory

Project:Former Kil-Tone - 1506011

Project Number: 1506011

Analyte	Result	Qualifier	Reporting Limit	Units
Field ID: DRAFT: FKT-073-04-C			Sample ID: 1506013-37	
Metals ICP				
Aluminum	8000		11	mg/kg dry
Antimony	---	U	2.2	mg/kg dry
Arsenic	11		0.88	mg/kg dry
Barium	150		11	mg/kg dry
Beryllium	---	U	0.33	mg/kg dry
Cadmium	1.3		0.33	mg/kg dry
Calcium	3300		55	mg/kg dry
Chromium	14		0.55	mg/kg dry
Cobalt	---	U	2.2	mg/kg dry
Copper	36		1.1	mg/kg dry
Iron	7700		5.5	mg/kg dry
Lead	220		0.88	mg/kg dry
Magnesium	500		55	mg/kg dry
Manganese	75		0.55	mg/kg dry
Nickel	6.4		2.2	mg/kg dry
Potassium	360		55	mg/kg dry
Selenium	---	U	2.2	mg/kg dry
Silver	1.3		0.55	mg/kg dry
Sodium	---	U	110	mg/kg dry
Thallium	---	U	2.2	mg/kg dry
Vanadium	17		2.2	mg/kg dry
Zinc	340		2.2	mg/kg dry
Field ID: DRAFT: FKT-073-04-D			Sample ID: 1506013-38	

UNITED STATES ENVIRONMENTAL PROTECTION AGENCY
Region 2 Laboratory

Project:Former Kil-Tone - 1506011

Project Number: 1506011

Analyte	Result	Qualifier	Reporting Limit	Units
Field ID: DRAFT: FKT-073-04-D			Sample ID: 1506013-38	
Metals ICP				
Aluminum	7900		10	mg/kg dry
Antimony	---	U	2.0	mg/kg dry
Arsenic	18		0.81	mg/kg dry
Barium	100		10	mg/kg dry
Beryllium	---	U	0.30	mg/kg dry
Cadmium	0.51		0.30	mg/kg dry
Calcium	1200		51	mg/kg dry
Chromium	13		0.51	mg/kg dry
Cobalt	---	U	2.0	mg/kg dry
Copper	28		1.0	mg/kg dry
Iron	11000		5.1	mg/kg dry
Lead	160		0.81	mg/kg dry
Magnesium	350		51	mg/kg dry
Manganese	37		0.51	mg/kg dry
Nickel	4.8		2.0	mg/kg dry
Potassium	280		51	mg/kg dry
Selenium	---	U	2.0	mg/kg dry
Silver	1.5		0.51	mg/kg dry
Sodium	---	U	100	mg/kg dry
Thallium	---	U	2.0	mg/kg dry
Vanadium	17		2.0	mg/kg dry
Zinc	150		2.0	mg/kg dry
Field ID: DRAFT: FKT-073-05-A			Sample ID: 1506013-39	

UNITED STATES ENVIRONMENTAL PROTECTION AGENCY
Region 2 Laboratory

Project:Former Kil-Tone - 1506011

Project Number: 1506011

Analyte	Result	Qualifier	Reporting Limit	Units
Field ID: DRAFT: FKT-073-05-A			Sample ID: 1506013-39	
Metals ICP				
Aluminum	8200		12	mg/kg dry
Antimony	---	U	2.3	mg/kg dry
Arsenic	11		0.94	mg/kg dry
Barium	190		12	mg/kg dry
Beryllium	---	U	0.35	mg/kg dry
Cadmium	1.2		0.35	mg/kg dry
Calcium	15000		59	mg/kg dry
Chromium	17		0.59	mg/kg dry
Cobalt	2.5		2.3	mg/kg dry
Copper	44		1.2	mg/kg dry
Iron	9000		5.9	mg/kg dry
Lead	320		0.94	mg/kg dry
Magnesium	2400		59	mg/kg dry
Manganese	110		0.59	mg/kg dry
Nickel	7.4		2.3	mg/kg dry
Potassium	460		59	mg/kg dry
Selenium	---	U	2.3	mg/kg dry
Silver	---	U	0.59	mg/kg dry
Sodium	---	U	120	mg/kg dry
Thallium	---	U	2.3	mg/kg dry
Vanadium	19		2.3	mg/kg dry
Zinc	420		2.3	mg/kg dry
Field ID: DRAFT: FKT-073-05-B			Sample ID: 1506013-40	

UNITED STATES ENVIRONMENTAL PROTECTION AGENCY
Region 2 Laboratory

Project:Former Kil-Tone - 1506011

Project Number: 1506011

Analyte	Result	Qualifier	Reporting Limit	Units
Field ID: DRAFT: FKT-073-05-B			Sample ID: 1506013-40	
Metals ICP				
Aluminum	8700		12	mg/kg dry
Antimony	---	U	2.3	mg/kg dry
Arsenic	13		0.94	mg/kg dry
Barium	190		12	mg/kg dry
Beryllium	---	U	0.35	mg/kg dry
Cadmium	1.1		0.35	mg/kg dry
Calcium	6000		59	mg/kg dry
Chromium	18		0.59	mg/kg dry
Cobalt	2.7		2.3	mg/kg dry
Copper	45		1.2	mg/kg dry
Iron	11000		5.9	mg/kg dry
Lead	330		0.94	mg/kg dry
Magnesium	1400		59	mg/kg dry
Manganese	110		0.59	mg/kg dry
Nickel	8.6		2.3	mg/kg dry
Potassium	380		59	mg/kg dry
Selenium	---	U	2.3	mg/kg dry
Silver	---	U	0.59	mg/kg dry
Sodium	---	U	120	mg/kg dry
Thallium	---	U	2.3	mg/kg dry
Vanadium	19		2.3	mg/kg dry
Zinc	400		2.3	mg/kg dry
Field ID: DRAFT: FKT-073-05-C			Sample ID: 1506013-41	

UNITED STATES ENVIRONMENTAL PROTECTION AGENCY
Region 2 Laboratory

Project:Former Kil-Tone - 1506011

Project Number: 1506011

Analyte	Result	Qualifier	Reporting Limit	Units
Field ID: DRAFT: FKT-073-05-C			Sample ID: 1506013-41	
Metals ICP				
Aluminum	9600		11	mg/kg dry
Antimony	---	U	2.1	mg/kg dry
Arsenic	13		0.86	mg/kg dry
Barium	170		11	mg/kg dry
Beryllium	---	U	0.32	mg/kg dry
Cadmium	0.92		0.32	mg/kg dry
Calcium	5400		54	mg/kg dry
Chromium	17		0.54	mg/kg dry
Cobalt	2.4		2.1	mg/kg dry
Copper	39		1.1	mg/kg dry
Iron	8400		5.4	mg/kg dry
Lead	270		0.86	mg/kg dry
Magnesium	1200		54	mg/kg dry
Manganese	92		0.54	mg/kg dry
Nickel	6.7		2.1	mg/kg dry
Potassium	340		54	mg/kg dry
Selenium	---	U	2.1	mg/kg dry
Silver	---	U	0.54	mg/kg dry
Sodium	---	U	110	mg/kg dry
Thallium	---	U	2.1	mg/kg dry
Vanadium	19		2.1	mg/kg dry
Zinc	350		2.1	mg/kg dry
Field ID: DRAFT: FKT-073-05-D			Sample ID: 1506013-42	

UNITED STATES ENVIRONMENTAL PROTECTION AGENCY
Region 2 Laboratory

Project:Former Kil-Tone - 1506011

Project Number: 1506011

Analyte	Result	Qualifier	Reporting Limit	Units
Field ID: DRAFT: FKT-073-05-D			Sample ID: 1506013-42	
Metals ICP				
Aluminum	7900		10	mg/kg dry
Antimony	---	U	2.0	mg/kg dry
Arsenic	12		0.80	mg/kg dry
Barium	72		10	mg/kg dry
Beryllium	---	U	0.30	mg/kg dry
Cadmium	0.34		0.30	mg/kg dry
Calcium	4100		50	mg/kg dry
Chromium	11		0.50	mg/kg dry
Cobalt	---	U	2.0	mg/kg dry
Copper	16		1.0	mg/kg dry
Iron	8000		5.0	mg/kg dry
Lead	150		0.80	mg/kg dry
Magnesium	1200		50	mg/kg dry
Manganese	57		0.50	mg/kg dry
Nickel	4.2		2.0	mg/kg dry
Potassium	210		50	mg/kg dry
Selenium	---	U	2.0	mg/kg dry
Silver	---	U	0.50	mg/kg dry
Sodium	---	U	100	mg/kg dry
Thallium	---	U	2.0	mg/kg dry
Vanadium	17		2.0	mg/kg dry
Zinc	130		2.0	mg/kg dry
Field ID: DRAFT: FKT-073-06-A			Sample ID: 1506013-43	

UNITED STATES ENVIRONMENTAL PROTECTION AGENCY
Region 2 Laboratory

Project:Former Kil-Tone - 1506011

Project Number: 1506011

Analyte	Result	Qualifier	Reporting Limit	Units
Field ID: DRAFT: FKT-073-06-A			Sample ID: 1506013-43	
Metals ICP				
Aluminum	8700		11	mg/kg dry
Antimony	---	U	2.2	mg/kg dry
Arsenic	14		0.87	mg/kg dry
Barium	110		11	mg/kg dry
Beryllium	---	U	0.33	mg/kg dry
Cadmium	0.81		0.33	mg/kg dry
Calcium	5700		54	mg/kg dry
Chromium	15		0.54	mg/kg dry
Cobalt	2.3		2.2	mg/kg dry
Copper	37		1.1	mg/kg dry
Iron	9500		5.4	mg/kg dry
Lead	150		0.87	mg/kg dry
Magnesium	1100		54	mg/kg dry
Manganese	120		0.54	mg/kg dry
Nickel	6.6		2.2	mg/kg dry
Potassium	560		54	mg/kg dry
Selenium	---	U	2.2	mg/kg dry
Silver	---	U	0.54	mg/kg dry
Sodium	---	U	110	mg/kg dry
Thallium	---	U	2.2	mg/kg dry
Vanadium	19		2.2	mg/kg dry
Zinc	320		2.2	mg/kg dry
Field ID: DRAFT: FKT-073-06-B			Sample ID: 1506013-44	

UNITED STATES ENVIRONMENTAL PROTECTION AGENCY
Region 2 Laboratory

Project:Former Kil-Tone - 1506011

Project Number: 1506011

Analyte	Result	Qualifier	Reporting Limit	Units
Field ID: DRAFT: FKT-073-06-B			Sample ID: 1506013-44	
Metals ICP				
Aluminum	8300		14	mg/kg dry
Antimony	---	U	2.8	mg/kg dry
Arsenic	13		1.1	mg/kg dry
Barium	110		14	mg/kg dry
Beryllium	---	U	0.43	mg/kg dry
Cadmium	0.78		0.43	mg/kg dry
Calcium	5400		71	mg/kg dry
Chromium	14		0.71	mg/kg dry
Cobalt	---	U	2.8	mg/kg dry
Copper	39		1.4	mg/kg dry
Iron	9800		7.1	mg/kg dry
Lead	150		1.1	mg/kg dry
Magnesium	930		71	mg/kg dry
Manganese	120		0.71	mg/kg dry
Nickel	6.5		2.8	mg/kg dry
Potassium	480		71	mg/kg dry
Selenium	---	U	2.8	mg/kg dry
Silver	---	U	0.71	mg/kg dry
Sodium	---	U	140	mg/kg dry
Thallium	---	U	2.8	mg/kg dry
Vanadium	18		2.8	mg/kg dry
Zinc	330		2.8	mg/kg dry
Field ID: DRAFT: FKT-073-06-C			Sample ID: 1506013-45	

UNITED STATES ENVIRONMENTAL PROTECTION AGENCY
Region 2 Laboratory

Project:Former Kil-Tone - 1506011

Project Number: 1506011

Analyte	Result	Qualifier	Reporting Limit	Units
Field ID: DRAFT: FKT-073-06-C			Sample ID: 1506013-45	
Metals ICP				
Aluminum	9800		13	mg/kg dry
Antimony	---	U	2.6	mg/kg dry
Arsenic	14		1.0	mg/kg dry
Barium	82		13	mg/kg dry
Beryllium	---	U	0.39	mg/kg dry
Cadmium	0.42		0.39	mg/kg dry
Calcium	3300		64	mg/kg dry
Chromium	13		0.64	mg/kg dry
Cobalt	---	U	2.6	mg/kg dry
Copper	28		1.3	mg/kg dry
Iron	9500		6.4	mg/kg dry
Lead	94		1.0	mg/kg dry
Magnesium	760		64	mg/kg dry
Manganese	82		0.64	mg/kg dry
Nickel	5.7		2.6	mg/kg dry
Potassium	360		64	mg/kg dry
Selenium	---	U	2.6	mg/kg dry
Silver	---	U	0.64	mg/kg dry
Sodium	---	U	130	mg/kg dry
Thallium	---	U	2.6	mg/kg dry
Vanadium	20		2.6	mg/kg dry
Zinc	210		2.6	mg/kg dry
Field ID: DRAFT: FKT-073-06-D			Sample ID: 1506013-46	

UNITED STATES ENVIRONMENTAL PROTECTION AGENCY
Region 2 Laboratory

Project:Former Kil-Tone - 1506011

Project Number: 1506011

Analyte	Result	Qualifier	Reporting Limit	Units
Field ID: DRAFT: FKT-073-06-D			Sample ID: 1506013-46	
Metals ICP				
Aluminum	9800		10	mg/kg dry
Antimony	---	U	2.1	mg/kg dry
Arsenic	11		0.82	mg/kg dry
Barium	28		10	mg/kg dry
Beryllium	---	U	0.31	mg/kg dry
Cadmium	---	U	0.31	mg/kg dry
Calcium	1000		51	mg/kg dry
Chromium	11		0.51	mg/kg dry
Cobalt	---	U	2.1	mg/kg dry
Copper	8.0		1.0	mg/kg dry
Iron	10000		5.1	mg/kg dry
Lead	19		0.82	mg/kg dry
Magnesium	440		51	mg/kg dry
Manganese	38		0.51	mg/kg dry
Nickel	4.1		2.1	mg/kg dry
Potassium	250		51	mg/kg dry
Selenium	---	U	2.1	mg/kg dry
Silver	---	U	0.51	mg/kg dry
Sodium	---	U	100	mg/kg dry
Thallium	---	U	2.1	mg/kg dry
Vanadium	20		2.1	mg/kg dry
Zinc	40		2.1	mg/kg dry
Field ID: DRAFT: FKT-073-07-A			Sample ID: 1506013-47	

UNITED STATES ENVIRONMENTAL PROTECTION AGENCY
Region 2 Laboratory

Project:Former Kil-Tone - 1506011

Project Number: 1506011

Analyte	Result	Qualifier	Reporting Limit	Units
Field ID: DRAFT: FKT-073-07-A			Sample ID: 1506013-47	
Metals ICP				
Aluminum	6800		11	mg/kg dry
Antimony	---	U	2.1	mg/kg dry
Arsenic	9.9		0.85	mg/kg dry
Barium	78		11	mg/kg dry
Beryllium	---	U	0.32	mg/kg dry
Cadmium	0.64		0.32	mg/kg dry
Calcium	3900		53	mg/kg dry
Chromium	11		0.53	mg/kg dry
Cobalt	---	U	2.1	mg/kg dry
Copper	24		1.1	mg/kg dry
Iron	8800		5.3	mg/kg dry
Lead	150		0.85	mg/kg dry
Magnesium	660		53	mg/kg dry
Manganese	90		0.53	mg/kg dry
Nickel	4.9		2.1	mg/kg dry
Potassium	470		53	mg/kg dry
Selenium	---	U	2.1	mg/kg dry
Silver	---	U	0.53	mg/kg dry
Sodium	---	U	110	mg/kg dry
Thallium	---	U	2.1	mg/kg dry
Vanadium	16		2.1	mg/kg dry
Zinc	250		2.1	mg/kg dry
Field ID: DRAFT: FKT-073-07-B			Sample ID: 1506013-48	

UNITED STATES ENVIRONMENTAL PROTECTION AGENCY
Region 2 Laboratory

Project:Former Kil-Tone - 1506011

Project Number: 1506011

Analyte	Result	Qualifier	Reporting Limit	Units
Field ID: DRAFT: FKT-073-07-B				Sample ID: 1506013-48
Metals ICP				
Aluminum	7200		11	mg/kg dry
Antimony	---	U	2.2	mg/kg dry
Arsenic	10		0.87	mg/kg dry
Barium	86		11	mg/kg dry
Beryllium	---	U	0.32	mg/kg dry
Cadmium	0.65		0.32	mg/kg dry
Calcium	9700		54	mg/kg dry
Chromium	12		0.54	mg/kg dry
Cobalt	---	U	2.2	mg/kg dry
Copper	25		1.1	mg/kg dry
Iron	8700		5.4	mg/kg dry
Lead	150		0.87	mg/kg dry
Magnesium	3500		54	mg/kg dry
Manganese	100		0.54	mg/kg dry
Nickel	6.0		2.2	mg/kg dry
Potassium	520		54	mg/kg dry
Selenium	---	U	2.2	mg/kg dry
Silver	---	U	0.54	mg/kg dry
Sodium	---	U	110	mg/kg dry
Thallium	---	U	2.2	mg/kg dry
Vanadium	17		2.2	mg/kg dry
Zinc	250		2.2	mg/kg dry
Field ID: DRAFT: FKT-073-07-C				Sample ID: 1506013-49

UNITED STATES ENVIRONMENTAL PROTECTION AGENCY
Region 2 Laboratory

Project:Former Kil-Tone - 1506011

Project Number: 1506011

Analyte	Result	Qualifier	Reporting Limit	Units
Field ID: DRAFT: FKT-073-07-C			Sample ID: 1506013-49	
Metals ICP				
Aluminum	8500		13	mg/kg dry
Antimony	---	U	2.5	mg/kg dry
Arsenic	10		1.0	mg/kg dry
Barium	52		13	mg/kg dry
Beryllium	---	U	0.38	mg/kg dry
Cadmium	2.0		0.38	mg/kg dry
Calcium	7600		64	mg/kg dry
Chromium	11		0.64	mg/kg dry
Cobalt	---	U	2.5	mg/kg dry
Copper	16		1.3	mg/kg dry
Iron	9100		6.4	mg/kg dry
Lead	75		1.0	mg/kg dry
Magnesium	870		64	mg/kg dry
Manganese	70		0.64	mg/kg dry
Nickel	4.6		2.5	mg/kg dry
Potassium	370		64	mg/kg dry
Selenium	---	U	2.5	mg/kg dry
Silver	---	U	0.64	mg/kg dry
Sodium	---	U	130	mg/kg dry
Thallium	---	U	2.5	mg/kg dry
Vanadium	18		2.5	mg/kg dry
Zinc	180		2.5	mg/kg dry
Field ID: DRAFT: FKT-073-07-D			Sample ID: 1506013-50	

UNITED STATES ENVIRONMENTAL PROTECTION AGENCY
Region 2 Laboratory

Project:Former Kil-Tone - 1506011

Project Number: 1506011

Analyte	Result	Qualifier	Reporting Limit	Units
Field ID: DRAFT: FKT-073-07-D			Sample ID: 1506013-50	
Metals ICP				
Aluminum	8800		11	mg/kg dry
Antimony	---	U	2.1	mg/kg dry
Arsenic	7.6		0.85	mg/kg dry
Barium	30		11	mg/kg dry
Beryllium	---	U	0.32	mg/kg dry
Cadmium	---	U	0.32	mg/kg dry
Calcium	1000		53	mg/kg dry
Chromium	10		0.53	mg/kg dry
Cobalt	---	U	2.1	mg/kg dry
Copper	5.7		1.1	mg/kg dry
Iron	9400		5.3	mg/kg dry
Lead	20		0.85	mg/kg dry
Magnesium	530		53	mg/kg dry
Manganese	43		0.53	mg/kg dry
Nickel	3.5		2.1	mg/kg dry
Potassium	240		53	mg/kg dry
Selenium	---	U	2.1	mg/kg dry
Silver	---	U	0.53	mg/kg dry
Sodium	---	U	110	mg/kg dry
Thallium	---	U	2.1	mg/kg dry
Vanadium	18		2.1	mg/kg dry
Zinc	39		2.1	mg/kg dry
Field ID: DRAFT: FKT-073-08-A			Sample ID: 1506013-51	

UNITED STATES ENVIRONMENTAL PROTECTION AGENCY
Region 2 Laboratory

Project:Former Kil-Tone - 1506011

Project Number: 1506011

Analyte	Result	Qualifier	Reporting Limit	Units
Field ID: DRAFT: FKT-073-08-A			Sample ID: 1506013-51	
Metals ICP				
Aluminum	6700		13	mg/kg dry
Antimony	---	U	2.7	mg/kg dry
Arsenic	11		1.1	mg/kg dry
Barium	130		13	mg/kg dry
Beryllium	---	U	0.40	mg/kg dry
Cadmium	1.2		0.40	mg/kg dry
Calcium	2500		67	mg/kg dry
Chromium	16		0.67	mg/kg dry
Cobalt	---	U	2.7	mg/kg dry
Copper	40		1.3	mg/kg dry
Iron	12000		6.7	mg/kg dry
Lead	240		1.1	mg/kg dry
Magnesium	470		67	mg/kg dry
Manganese	97		0.67	mg/kg dry
Nickel	6.4		2.7	mg/kg dry
Potassium	280		67	mg/kg dry
Selenium	---	U	2.7	mg/kg dry
Silver	---	U	0.67	mg/kg dry
Sodium	---	U	130	mg/kg dry
Thallium	---	U	2.7	mg/kg dry
Vanadium	19		2.7	mg/kg dry
Zinc	430		2.7	mg/kg dry
Field ID: DRAFT: FKT-073-08-B			Sample ID: 1506013-52	

UNITED STATES ENVIRONMENTAL PROTECTION AGENCY
Region 2 Laboratory

Project:Former Kil-Tone - 1506011

Project Number: 1506011

Analyte	Result	Qualifier	Reporting Limit	Units
Field ID: DRAFT: FKT-073-08-B			Sample ID: 1506013-52	
Metals ICP				
Aluminum	6700		11	mg/kg dry
Antimony	---	U	2.2	mg/kg dry
Arsenic	9.4		0.89	mg/kg dry
Barium	130		11	mg/kg dry
Beryllium	---	U	0.33	mg/kg dry
Cadmium	1.2		0.33	mg/kg dry
Calcium	3000		56	mg/kg dry
Chromium	12		0.56	mg/kg dry
Cobalt	---	U	2.2	mg/kg dry
Copper	36		1.1	mg/kg dry
Iron	7600		5.6	mg/kg dry
Lead	230		0.89	mg/kg dry
Magnesium	480		56	mg/kg dry
Manganese	79		0.56	mg/kg dry
Nickel	5.5		2.2	mg/kg dry
Potassium	220		56	mg/kg dry
Selenium	---	U	2.2	mg/kg dry
Silver	0.70		0.56	mg/kg dry
Sodium	---	U	110	mg/kg dry
Thallium	---	U	2.2	mg/kg dry
Vanadium	16		2.2	mg/kg dry
Zinc	400		2.2	mg/kg dry
Field ID: DRAFT: FKT-073-08-C			Sample ID: 1506013-53	

UNITED STATES ENVIRONMENTAL PROTECTION AGENCY
Region 2 Laboratory

Project:Former Kil-Tone - 1506011

Project Number: 1506011

Analyte	Result	Qualifier	Reporting Limit	Units
Field ID: DRAFT: FKT-073-08-C			Sample ID: 1506013-53	
Metals ICP				
Aluminum	6500		10	mg/kg dry
Antimony	---	U	2.0	mg/kg dry
Arsenic	9.0		0.81	mg/kg dry
Barium	94		10	mg/kg dry
Beryllium	---	U	0.30	mg/kg dry
Cadmium	0.71		0.30	mg/kg dry
Calcium	1800		50	mg/kg dry
Chromium	18		0.50	mg/kg dry
Cobalt	---	U	2.0	mg/kg dry
Copper	28		1.0	mg/kg dry
Iron	8500		5.0	mg/kg dry
Lead	140		0.81	mg/kg dry
Magnesium	410		50	mg/kg dry
Manganese	48		0.50	mg/kg dry
Nickel	5.0		2.0	mg/kg dry
Potassium	220		50	mg/kg dry
Selenium	---	U	2.0	mg/kg dry
Silver	0.57		0.50	mg/kg dry
Sodium	---	U	100	mg/kg dry
Thallium	---	U	2.0	mg/kg dry
Vanadium	14		2.0	mg/kg dry
Zinc	250		2.0	mg/kg dry
Field ID: DRAFT: FKT-073-08-D			Sample ID: 1506013-54	

UNITED STATES ENVIRONMENTAL PROTECTION AGENCY
Region 2 Laboratory

Project:Former Kil-Tone - 1506011

Project Number: 1506011

Analyte	Result	Qualifier	Reporting Limit	Units
Field ID: DRAFT: FKT-073-08-D			Sample ID: 1506013-54	
Metals ICP				
Aluminum	10000		13	mg/kg dry
Antimony	---	U	2.6	mg/kg dry
Arsenic	8.9		1.0	mg/kg dry
Barium	47		13	mg/kg dry
Beryllium	---	U	0.39	mg/kg dry
Cadmium	---	U	0.39	mg/kg dry
Calcium	830		65	mg/kg dry
Chromium	12		0.65	mg/kg dry
Cobalt	---	U	2.6	mg/kg dry
Copper	11		1.3	mg/kg dry
Iron	8400		6.5	mg/kg dry
Lead	31		1.0	mg/kg dry
Magnesium	680		65	mg/kg dry
Manganese	32		0.65	mg/kg dry
Nickel	4.7		2.6	mg/kg dry
Potassium	220		65	mg/kg dry
Selenium	---	U	2.6	mg/kg dry
Silver	---	U	0.65	mg/kg dry
Sodium	---	U	130	mg/kg dry
Thallium	---	U	2.6	mg/kg dry
Vanadium	20		2.6	mg/kg dry
Zinc	92		2.6	mg/kg dry
Field ID: DRAFT: FKT-073-09-A			Sample ID: 1506013-55	

UNITED STATES ENVIRONMENTAL PROTECTION AGENCY
Region 2 Laboratory

Project:Former Kil-Tone - 1506011

Project Number: 1506011

Analyte	Result	Qualifier	Reporting Limit	Units
Field ID: DRAFT: FKT-073-09-A			Sample ID: 1506013-55	
Metals ICP				
Aluminum	3100		10	mg/kg dry
Antimony	---	U	2.1	mg/kg dry
Arsenic	5.1		0.84	mg/kg dry
Barium	32		10	mg/kg dry
Beryllium	---	U	0.31	mg/kg dry
Cadmium	---	U	0.31	mg/kg dry
Calcium	1800		52	mg/kg dry
Chromium	15		0.52	mg/kg dry
Cobalt	---	U	2.1	mg/kg dry
Copper	19		1.0	mg/kg dry
Iron	7000		5.2	mg/kg dry
Lead	160		0.84	mg/kg dry
Magnesium	840		52	mg/kg dry
Manganese	63		0.52	mg/kg dry
Nickel	5.3		2.1	mg/kg dry
Potassium	180		52	mg/kg dry
Selenium	---	U	2.1	mg/kg dry
Silver	---	U	0.52	mg/kg dry
Sodium	---	U	100	mg/kg dry
Thallium	---	U	2.1	mg/kg dry
Vanadium	14		2.1	mg/kg dry
Zinc	77		2.1	mg/kg dry
Field ID: DRAFT: FKT-073-09-B			Sample ID: 1506013-56	

UNITED STATES ENVIRONMENTAL PROTECTION AGENCY
Region 2 Laboratory

Project:Former Kil-Tone - 1506011

Project Number: 1506011

Analyte	Result	Qualifier	Reporting Limit	Units
Field ID: DRAFT: FKT-073-09-B			Sample ID: 1506013-56	
Metals ICP				
Aluminum	3700		10	mg/kg dry
Antimony	---	U	2.0	mg/kg dry
Arsenic	11		0.80	mg/kg dry
Barium	21		10	mg/kg dry
Beryllium	---	U	0.30	mg/kg dry
Cadmium	---	U	0.30	mg/kg dry
Calcium	1100		50	mg/kg dry
Chromium	7.5		0.50	mg/kg dry
Cobalt	---	U	2.0	mg/kg dry
Copper	36		1.0	mg/kg dry
Iron	6300		5.0	mg/kg dry
Lead	750		0.80	mg/kg dry
Magnesium	200		50	mg/kg dry
Manganese	45		0.50	mg/kg dry
Nickel	3.8		2.0	mg/kg dry
Potassium	170		50	mg/kg dry
Selenium	---	U	2.0	mg/kg dry
Silver	---	U	0.50	mg/kg dry
Sodium	---	U	100	mg/kg dry
Thallium	---	U	2.0	mg/kg dry
Vanadium	17		2.0	mg/kg dry
Zinc	47		2.0	mg/kg dry
Field ID: DRAFT: FKT-073-09-C			Sample ID: 1506013-57	

UNITED STATES ENVIRONMENTAL PROTECTION AGENCY
Region 2 Laboratory

Project:Former Kil-Tone - 1506011

Project Number: 1506011

Analyte	Result	Qualifier	Reporting Limit	Units
Field ID: DRAFT: FKT-073-09-C			Sample ID: 1506013-57	
Metals ICP				
Aluminum	3200		11	mg/kg dry
Antimony	---	U	2.1	mg/kg dry
Arsenic	7.7		0.85	mg/kg dry
Barium	16		11	mg/kg dry
Beryllium	---	U	0.32	mg/kg dry
Cadmium	---	U	0.32	mg/kg dry
Calcium	520		53	mg/kg dry
Chromium	9.8		0.53	mg/kg dry
Cobalt	---	U	2.1	mg/kg dry
Copper	16		1.1	mg/kg dry
Iron	5300		5.3	mg/kg dry
Lead	230		0.85	mg/kg dry
Magnesium	180		53	mg/kg dry
Manganese	37		0.53	mg/kg dry
Nickel	2.8		2.1	mg/kg dry
Potassium	160		53	mg/kg dry
Selenium	---	U	2.1	mg/kg dry
Silver	---	U	0.53	mg/kg dry
Sodium	---	U	110	mg/kg dry
Thallium	---	U	2.1	mg/kg dry
Vanadium	12		2.1	mg/kg dry
Zinc	33		2.1	mg/kg dry
Field ID: DRAFT: FKT-073-09-D			Sample ID: 1506013-58	

UNITED STATES ENVIRONMENTAL PROTECTION AGENCY
Region 2 Laboratory

Project:Former Kil-Tone - 1506011

Project Number: 1506011

Analyte	Result	Qualifier	Reporting Limit	Units
Field ID: DRAFT: FKT-073-09-D			Sample ID: 1506013-58	
Metals ICP				
Aluminum	4600		11	mg/kg dry
Antimony	---	U	2.1	mg/kg dry
Arsenic	7.6		0.85	mg/kg dry
Barium	25		11	mg/kg dry
Beryllium	---	U	0.32	mg/kg dry
Cadmium	---	U	0.32	mg/kg dry
Calcium	210		53	mg/kg dry
Chromium	6.1		0.53	mg/kg dry
Cobalt	---	U	2.1	mg/kg dry
Copper	6.2		1.1	mg/kg dry
Iron	5100		5.3	mg/kg dry
Lead	35		0.85	mg/kg dry
Magnesium	310		53	mg/kg dry
Manganese	36		0.53	mg/kg dry
Nickel	2.7		2.1	mg/kg dry
Potassium	150		53	mg/kg dry
Selenium	---	U	2.1	mg/kg dry
Silver	---	U	0.53	mg/kg dry
Sodium	---	U	110	mg/kg dry
Thallium	---	U	2.1	mg/kg dry
Vanadium	12		2.1	mg/kg dry
Zinc	29		2.1	mg/kg dry
Field ID: DRAFT: FKT-050-01-A			Sample ID: 1506013-59	

UNITED STATES ENVIRONMENTAL PROTECTION AGENCY
Region 2 Laboratory

Project:Former Kil-Tone - 1506011

Project Number: 1506011

Analyte	Result	Qualifier	Reporting Limit	Units
Field ID: DRAFT: FKT-050-01-A			Sample ID: 1506013-59	
Metals ICP				
Aluminum	3200		12	mg/kg dry
Antimony	---	U	2.4	mg/kg dry
Arsenic	3.7		0.98	mg/kg dry
Barium	23		12	mg/kg dry
Beryllium	---	U	0.37	mg/kg dry
Cadmium	---	U	0.37	mg/kg dry
Calcium	1400		61	mg/kg dry
Chromium	8.4		0.61	mg/kg dry
Cobalt	---	U	2.4	mg/kg dry
Copper	8.9		1.2	mg/kg dry
Iron	9600		6.1	mg/kg dry
Lead	56		0.98	mg/kg dry
Magnesium	260		61	mg/kg dry
Manganese	76		0.61	mg/kg dry
Nickel	2.8		2.4	mg/kg dry
Potassium	280		61	mg/kg dry
Selenium	---	U	2.4	mg/kg dry
Silver	---	U	0.61	mg/kg dry
Sodium	---	U	120	mg/kg dry
Thallium	---	U	2.4	mg/kg dry
Vanadium	12		2.4	mg/kg dry
Zinc	61		2.4	mg/kg dry
Field ID: DRAFT: FKT-050-01-B			Sample ID: 1506013-60	

UNITED STATES ENVIRONMENTAL PROTECTION AGENCY
Region 2 Laboratory

Project:Former Kil-Tone - 1506011

Project Number: 1506011

Analyte	Result	Qualifier	Reporting Limit	Units
Field ID: DRAFT: FKT-050-01-B				Sample ID: 1506013-60
Metals ICP				
Aluminum	3400		11	mg/kg dry
Antimony	---	U	2.1	mg/kg dry
Arsenic	5.3		0.84	mg/kg dry
Barium	14		11	mg/kg dry
Beryllium	---	U	0.32	mg/kg dry
Cadmium	---	U	0.32	mg/kg dry
Calcium	1000		53	mg/kg dry
Chromium	10		0.53	mg/kg dry
Cobalt	---	U	2.1	mg/kg dry
Copper	5.3		1.1	mg/kg dry
Iron	7600		5.3	mg/kg dry
Lead	47		0.84	mg/kg dry
Magnesium	380		53	mg/kg dry
Manganese	39		0.53	mg/kg dry
Nickel	---	U	2.1	mg/kg dry
Potassium	140		53	mg/kg dry
Selenium	---	U	2.1	mg/kg dry
Silver	---	U	0.53	mg/kg dry
Sodium	---	U	110	mg/kg dry
Thallium	---	U	2.1	mg/kg dry
Vanadium	14		2.1	mg/kg dry
Zinc	31		2.1	mg/kg dry
Field ID: DRAFT: FKT-050-01-C				Sample ID: 1506013-61

UNITED STATES ENVIRONMENTAL PROTECTION AGENCY
Region 2 Laboratory

Project:Former Kil-Tone - 1506011

Project Number: 1506011

Analyte	Result	Qualifier	Reporting Limit	Units
Field ID: DRAFT: FKT-050-01-C			Sample ID: 1506013-61	
Metals ICP				
Aluminum	3700		12	mg/kg dry
Antimony	3.1		2.4	mg/kg dry
Arsenic	12		0.97	mg/kg dry
Barium	23		12	mg/kg dry
Beryllium	---	U	0.36	mg/kg dry
Cadmium	---	U	0.36	mg/kg dry
Calcium	1200		61	mg/kg dry
Chromium	9.7		0.61	mg/kg dry
Cobalt	---	U	2.4	mg/kg dry
Copper	8.4		1.2	mg/kg dry
Iron	14000		6.1	mg/kg dry
Lead	160		0.97	mg/kg dry
Magnesium	250		61	mg/kg dry
Manganese	59		0.61	mg/kg dry
Nickel	---	U	2.4	mg/kg dry
Potassium	140		61	mg/kg dry
Selenium	---	U J	2.4	mg/kg dry
Silver	---	U	0.61	mg/kg dry
Sodium	---	U	120	mg/kg dry
Thallium	---	U	2.4	mg/kg dry
Vanadium	16		2.4	mg/kg dry
Zinc	73		2.4	mg/kg dry
Field ID: DRAFT: FKT-050-02-A			Sample ID: 1506013-62	

UNITED STATES ENVIRONMENTAL PROTECTION AGENCY
Region 2 Laboratory

Project:Former Kil-Tone - 1506011

Project Number: 1506011

Analyte	Result	Qualifier	Reporting Limit	Units
Field ID: DRAFT: FKT-050-02-A			Sample ID: 1506013-62	
Metals ICP				
Aluminum	3600		11	mg/kg dry
Antimony	---	U	2.2	mg/kg dry
Arsenic	3.4		0.89	mg/kg dry
Barium	20		11	mg/kg dry
Beryllium	---	U	0.33	mg/kg dry
Cadmium	---	U	0.33	mg/kg dry
Calcium	2600		56	mg/kg dry
Chromium	7.8		0.56	mg/kg dry
Cobalt	---	U	2.2	mg/kg dry
Copper	7.8		1.1	mg/kg dry
Iron	7000		5.6	mg/kg dry
Lead	35		0.89	mg/kg dry
Magnesium	860		56	mg/kg dry
Manganese	44		0.56	mg/kg dry
Nickel	2.2		2.2	mg/kg dry
Potassium	290		56	mg/kg dry
Selenium	---	U	2.2	mg/kg dry
Silver	---	U	0.56	mg/kg dry
Sodium	---	U	110	mg/kg dry
Thallium	---	U	2.2	mg/kg dry
Vanadium	11		2.2	mg/kg dry
Zinc	43		2.2	mg/kg dry
Field ID: DRAFT: FKT-050-02-B			Sample ID: 1506013-63	

UNITED STATES ENVIRONMENTAL PROTECTION AGENCY
Region 2 Laboratory

Project:Former Kil-Tone - 1506011

Project Number: 1506011

Analyte	Result	Qualifier	Reporting Limit	Units
Field ID: DRAFT: FKT-050-02-B			Sample ID: 1506013-63	
Metals ICP				
Aluminum	4000		10	mg/kg dry
Antimony	---	U	2.0	mg/kg dry
Arsenic	4.8		0.80	mg/kg dry
Barium	18		10	mg/kg dry
Beryllium	---	U	0.30	mg/kg dry
Cadmium	---	U	0.30	mg/kg dry
Calcium	13000		50	mg/kg dry
Chromium	8.1		0.50	mg/kg dry
Cobalt	---	U	2.0	mg/kg dry
Copper	7.3		1.0	mg/kg dry
Iron	7700		5.0	mg/kg dry
Lead	39		0.80	mg/kg dry
Magnesium	7700		50	mg/kg dry
Manganese	38		0.50	mg/kg dry
Nickel	2.2		2.0	mg/kg dry
Potassium	160		50	mg/kg dry
Selenium	---	U	2.0	mg/kg dry
Silver	---	U	0.50	mg/kg dry
Sodium	---	U	100	mg/kg dry
Thallium	---	U	2.0	mg/kg dry
Vanadium	14		2.0	mg/kg dry
Zinc	34		2.0	mg/kg dry
Field ID: DRAFT: FKT-050-02-C			Sample ID: 1506013-64	

UNITED STATES ENVIRONMENTAL PROTECTION AGENCY
Region 2 Laboratory

Project:Former Kil-Tone - 1506011

Project Number: 1506011

Analyte	Result	Qualifier	Reporting Limit	Units
Field ID: DRAFT: FKT-050-02-C			Sample ID: 1506013-64	
Metals ICP				
Aluminum	5100		10	mg/kg dry
Antimony	---	U	2.0	mg/kg dry
Arsenic	3.0		0.80	mg/kg dry
Barium	12		10	mg/kg dry
Beryllium	---	U	0.30	mg/kg dry
Cadmium	---	U	0.30	mg/kg dry
Calcium	1300		50	mg/kg dry
Chromium	10		0.50	mg/kg dry
Cobalt	---	U	2.0	mg/kg dry
Copper	3.7		1.0	mg/kg dry
Iron	7600		5.0	mg/kg dry
Lead	12		0.80	mg/kg dry
Magnesium	660		50	mg/kg dry
Manganese	15		0.50	mg/kg dry
Nickel	2.0		2.0	mg/kg dry
Potassium	130		50	mg/kg dry
Selenium	---	U	2.0	mg/kg dry
Silver	---	U	0.50	mg/kg dry
Sodium	---	U	100	mg/kg dry
Thallium	---	U	2.0	mg/kg dry
Vanadium	15		2.0	mg/kg dry
Zinc	10		2.0	mg/kg dry
Field ID: DRAFT: FKT-050-02-D			Sample ID: 1506013-65	

UNITED STATES ENVIRONMENTAL PROTECTION AGENCY
Region 2 Laboratory

Project:Former Kil-Tone - 1506011

Project Number: 1506011

Analyte	Result	Qualifier	Reporting Limit	Units
Field ID: DRAFT: FKT-050-02-D			Sample ID: 1506013-65	
Metals ICP				
Aluminum	5400		9.5	mg/kg dry
Antimony	2.7		1.9	mg/kg dry
Arsenic	9.5		0.76	mg/kg dry
Barium	28		9.5	mg/kg dry
Beryllium	---	U	0.29	mg/kg dry
Cadmium	---	U	0.29	mg/kg dry
Calcium	1300		48	mg/kg dry
Chromium	9.8		0.48	mg/kg dry
Cobalt	---	U	1.9	mg/kg dry
Copper	9.3		0.95	mg/kg dry
Iron	9700		4.8	mg/kg dry
Lead	130		0.76	mg/kg dry
Magnesium	380		48	mg/kg dry
Manganese	32		0.48	mg/kg dry
Nickel	2.8		1.9	mg/kg dry
Potassium	130		48	mg/kg dry
Selenium	---	U	1.9	mg/kg dry
Silver	---	U	0.48	mg/kg dry
Sodium	---	U	95	mg/kg dry
Thallium	---	U	1.9	mg/kg dry
Vanadium	15		1.9	mg/kg dry
Zinc	58		1.9	mg/kg dry
Field ID: DRAFT: FKT-050-03-A			Sample ID: 1506013-66	

UNITED STATES ENVIRONMENTAL PROTECTION AGENCY
Region 2 Laboratory

Project:Former Kil-Tone - 1506011

Project Number: 1506011

Analyte	Result	Qualifier	Reporting Limit	Units
Field ID: DRAFT: FKT-050-03-A			Sample ID: 1506013-66	
Metals ICP				
Aluminum	4300		11	mg/kg dry
Antimony	---	U	2.2	mg/kg dry
Arsenic	3.1		0.89	mg/kg dry
Barium	14		11	mg/kg dry
Beryllium	---	U	0.33	mg/kg dry
Cadmium	---	U	0.33	mg/kg dry
Calcium	4500		56	mg/kg dry
Chromium	9.1		0.56	mg/kg dry
Cobalt	---	U	2.2	mg/kg dry
Copper	6.7		1.1	mg/kg dry
Iron	7800		5.6	mg/kg dry
Lead	25		0.89	mg/kg dry
Magnesium	1900		56	mg/kg dry
Manganese	28		0.56	mg/kg dry
Nickel	2.3		2.2	mg/kg dry
Potassium	180		56	mg/kg dry
Selenium	---	U	2.2	mg/kg dry
Silver	---	U	0.56	mg/kg dry
Sodium	---	U	110	mg/kg dry
Thallium	---	U	2.2	mg/kg dry
Vanadium	14		2.2	mg/kg dry
Zinc	54		2.2	mg/kg dry
Field ID: DRAFT: FKT-050-03-B			Sample ID: 1506013-67	

UNITED STATES ENVIRONMENTAL PROTECTION AGENCY
Region 2 Laboratory

Project:Former Kil-Tone - 1506011

Project Number: 1506011

Analyte	Result	Qualifier	Reporting Limit	Units
Field ID: DRAFT: FKT-050-03-B				Sample ID: 1506013-67
Metals ICP				
Aluminum	6300		10	mg/kg dry
Antimony	---	U	2.0	mg/kg dry
Arsenic	5.0		0.82	mg/kg dry
Barium	34		10	mg/kg dry
Beryllium	---	U	0.31	mg/kg dry
Cadmium	---	U	0.31	mg/kg dry
Calcium	14000		51	mg/kg dry
Chromium	12		0.51	mg/kg dry
Cobalt	---	U	2.0	mg/kg dry
Copper	7.3		1.0	mg/kg dry
Iron	11000		5.1	mg/kg dry
Lead	29		0.82	mg/kg dry
Magnesium	8000		51	mg/kg dry
Manganese	41		0.51	mg/kg dry
Nickel	3.6		2.0	mg/kg dry
Potassium	350		51	mg/kg dry
Selenium	---	U	2.0	mg/kg dry
Silver	---	U	0.51	mg/kg dry
Sodium	---	U	100	mg/kg dry
Thallium	---	U	2.0	mg/kg dry
Vanadium	21		2.0	mg/kg dry
Zinc	45		2.0	mg/kg dry
Field ID: DRAFT: FKT-050-03-C				Sample ID: 1506013-68

UNITED STATES ENVIRONMENTAL PROTECTION AGENCY
Region 2 Laboratory

Project:Former Kil-Tone - 1506011

Project Number: 1506011

Analyte	Result	Qualifier	Reporting Limit	Units
Field ID: DRAFT: FKT-050-03-C			Sample ID: 1506013-68	
Metals ICP				
Aluminum	4700		9.3	mg/kg dry
Antimony	---	U	1.9	mg/kg dry
Arsenic	2.4		0.74	mg/kg dry
Barium	11		9.3	mg/kg dry
Beryllium	---	U	0.28	mg/kg dry
Cadmium	---	U	0.28	mg/kg dry
Calcium	97000		460	mg/kg dry
Chromium	6.1		0.46	mg/kg dry
Cobalt	---	U	1.9	mg/kg dry
Copper	5.1		0.93	mg/kg dry
Iron	6500		4.6	mg/kg dry
Lead	19		0.74	mg/kg dry
Magnesium	59000		46	mg/kg dry
Manganese	110		0.46	mg/kg dry
Nickel	2.1		1.9	mg/kg dry
Potassium	120		46	mg/kg dry
Selenium	---	U	1.9	mg/kg dry
Silver	---	U	0.46	mg/kg dry
Sodium	---	U	93	mg/kg dry
Thallium	---	U	1.9	mg/kg dry
Vanadium	11		1.9	mg/kg dry
Zinc	17		1.9	mg/kg dry
Field ID: DRAFT: FKT-050-03-D			Sample ID: 1506013-69	

UNITED STATES ENVIRONMENTAL PROTECTION AGENCY
Region 2 Laboratory

Project:Former Kil-Tone - 1506011

Project Number: 1506011

Analyte	Result	Qualifier	Reporting Limit	Units
Field ID: DRAFT: FKT-050-03-D			Sample ID: 1506013-69	
Metals ICP				
Aluminum	8300		9.8	mg/kg dry
Antimony	---	U	2.0	mg/kg dry
Arsenic	11		0.78	mg/kg dry
Barium	94		9.8	mg/kg dry
Beryllium	0.39		0.29	mg/kg dry
Cadmium	---	U	0.29	mg/kg dry
Calcium	1400		49	mg/kg dry
Chromium	17		0.49	mg/kg dry
Cobalt	2.4		2.0	mg/kg dry
Copper	18		0.98	mg/kg dry
Iron	26000		9.8	mg/kg dry
Lead	130		0.78	mg/kg dry
Magnesium	750		49	mg/kg dry
Manganese	46		0.49	mg/kg dry
Nickel	5.4		2.0	mg/kg dry
Potassium	170		49	mg/kg dry
Selenium	---	U	2.0	mg/kg dry
Silver	---	U	0.49	mg/kg dry
Sodium	---	U	98	mg/kg dry
Thallium	---	U	2.0	mg/kg dry
Vanadium	26		2.0	mg/kg dry
Zinc	110		2.0	mg/kg dry
Field ID: DRAFT: FKT-050-03-H			Sample ID: 1506013-70	

UNITED STATES ENVIRONMENTAL PROTECTION AGENCY
Region 2 Laboratory

Project:Former Kil-Tone - 1506011

Project Number: 1506011

Analyte	Result	Qualifier	Reporting Limit	Units
Field ID: DRAFT: FKT-050-03-H			Sample ID: 1506013-70	
Metals ICP				
Aluminum	7800		9.6	mg/kg dry
Antimony	---	U	1.9	mg/kg dry
Arsenic	9.6		0.77	mg/kg dry
Barium	54		9.6	mg/kg dry
Beryllium	---	U	0.29	mg/kg dry
Cadmium	---	U	0.29	mg/kg dry
Calcium	1900		48	mg/kg dry
Chromium	14		0.48	mg/kg dry
Cobalt	2.0		1.9	mg/kg dry
Copper	18		0.96	mg/kg dry
Iron	18000		4.8	mg/kg dry
Lead	95		0.77	mg/kg dry
Magnesium	1000		48	mg/kg dry
Manganese	44		0.48	mg/kg dry
Nickel	5.0		1.9	mg/kg dry
Potassium	180		48	mg/kg dry
Selenium	---	U	1.9	mg/kg dry
Silver	---	U	0.48	mg/kg dry
Sodium	---	U	96	mg/kg dry
Thallium	---	U	1.9	mg/kg dry
Vanadium	22		1.9	mg/kg dry
Zinc	99		1.9	mg/kg dry
Field ID: DRAFT: FKT-050-04-A			Sample ID: 1506013-71	

UNITED STATES ENVIRONMENTAL PROTECTION AGENCY
Region 2 Laboratory

Project:Former Kil-Tone - 1506011

Project Number: 1506011

Analyte	Result	Qualifier	Reporting Limit	Units
Field ID: DRAFT: FKT-050-04-A				Sample ID: 1506013-71
Metals ICP				
Aluminum	3500		10	mg/kg dry
Antimony	---	U	2.1	mg/kg dry
Arsenic	2.9		0.82	mg/kg dry
Barium	15		10	mg/kg dry
Beryllium	---	U	0.31	mg/kg dry
Cadmium	---	U	0.31	mg/kg dry
Calcium	2600		51	mg/kg dry
Chromium	14		0.51	mg/kg dry
Cobalt	---	U	2.1	mg/kg dry
Copper	16		1.0	mg/kg dry
Iron	7800		5.1	mg/kg dry
Lead	33		0.82	mg/kg dry
Magnesium	1000		51	mg/kg dry
Manganese	25		0.51	mg/kg dry
Nickel	2.3		2.1	mg/kg dry
Potassium	150		51	mg/kg dry
Selenium	---	U	2.1	mg/kg dry
Silver	---	U	0.51	mg/kg dry
Sodium	---	U	100	mg/kg dry
Thallium	---	U	2.1	mg/kg dry
Vanadium	11		2.1	mg/kg dry
Zinc	60		2.1	mg/kg dry
Field ID: DRAFT: FKT-050-04-B				Sample ID: 1506013-72

UNITED STATES ENVIRONMENTAL PROTECTION AGENCY
Region 2 Laboratory

Project:Former Kil-Tone - 1506011

Project Number: 1506011

Analyte	Result	Qualifier	Reporting Limit	Units
Field ID: DRAFT: FKT-050-04-B			Sample ID: 1506013-72	
Metals ICP				
Aluminum	4800		11	mg/kg dry
Antimony	---	U	2.1	mg/kg dry
Arsenic	3.6		0.85	mg/kg dry
Barium	21		11	mg/kg dry
Beryllium	---	U	0.32	mg/kg dry
Cadmium	---	U	0.32	mg/kg dry
Calcium	4400		53	mg/kg dry
Chromium	8.8		0.53	mg/kg dry
Cobalt	---	U	2.1	mg/kg dry
Copper	12		1.1	mg/kg dry
Iron	8800		5.3	mg/kg dry
Lead	36		0.85	mg/kg dry
Magnesium	2200		53	mg/kg dry
Manganese	28		0.53	mg/kg dry
Nickel	2.6		2.1	mg/kg dry
Potassium	170	J	53	mg/kg dry
Selenium	---	U	2.1	mg/kg dry
Silver	---	U	0.53	mg/kg dry
Sodium	---	U	110	mg/kg dry
Thallium	---	U J	2.1	mg/kg dry
Vanadium	14		2.1	mg/kg dry
Zinc	45		2.1	mg/kg dry
Field ID: DRAFT: FKT-050-04-C			Sample ID: 1506013-73	

UNITED STATES ENVIRONMENTAL PROTECTION AGENCY
Region 2 Laboratory

Project:Former Kil-Tone - 1506011

Project Number: 1506011

Analyte	Result	Qualifier	Reporting Limit	Units
Field ID: DRAFT: FKT-050-04-C			Sample ID: 1506013-73	
Metals ICP				
Aluminum	5000		11	mg/kg dry
Antimony	---	U	2.1	mg/kg dry
Arsenic	6.0		0.86	mg/kg dry
Barium	24		11	mg/kg dry
Beryllium	---	U	0.32	mg/kg dry
Cadmium	---	U	0.32	mg/kg dry
Calcium	3700		54	mg/kg dry
Chromium	9.4		0.54	mg/kg dry
Cobalt	---	U	2.1	mg/kg dry
Copper	17		1.1	mg/kg dry
Iron	8600		5.4	mg/kg dry
Lead	50		0.86	mg/kg dry
Magnesium	2000		54	mg/kg dry
Manganese	27		0.54	mg/kg dry
Nickel	2.5		2.1	mg/kg dry
Potassium	160		54	mg/kg dry
Selenium	---	U	2.1	mg/kg dry
Silver	---	U	0.54	mg/kg dry
Sodium	---	U	110	mg/kg dry
Thallium	---	U	2.1	mg/kg dry
Vanadium	14		2.1	mg/kg dry
Zinc	39		2.1	mg/kg dry
Field ID: DRAFT: FKT-050-04-D			Sample ID: 1506013-74	

UNITED STATES ENVIRONMENTAL PROTECTION AGENCY
Region 2 Laboratory

Project:Former Kil-Tone - 1506011

Project Number: 1506011

Analyte	Result	Qualifier	Reporting Limit	Units
Field ID: DRAFT: FKT-050-04-D			Sample ID: 1506013-74	
Metals ICP				
Aluminum	6300		11	mg/kg dry
Antimony	---	U	2.2	mg/kg dry
Arsenic	5.1		0.87	mg/kg dry
Barium	30		11	mg/kg dry
Beryllium	---	U	0.33	mg/kg dry
Cadmium	---	U	0.33	mg/kg dry
Calcium	2500		54	mg/kg dry
Chromium	11		0.54	mg/kg dry
Cobalt	---	U	2.2	mg/kg dry
Copper	8.4		1.1	mg/kg dry
Iron	11000		5.4	mg/kg dry
Lead	44		0.87	mg/kg dry
Magnesium	1200		54	mg/kg dry
Manganese	34		0.54	mg/kg dry
Nickel	2.8		2.2	mg/kg dry
Potassium	180		54	mg/kg dry
Selenium	---	U	2.2	mg/kg dry
Silver	---	U	0.54	mg/kg dry
Sodium	---	U	110	mg/kg dry
Thallium	---	U	2.2	mg/kg dry
Vanadium	17		2.2	mg/kg dry
Zinc	39		2.2	mg/kg dry
Field ID: DRAFT: FKT-050-05-A			Sample ID: 1506013-75	

UNITED STATES ENVIRONMENTAL PROTECTION AGENCY
Region 2 Laboratory

Project:Former Kil-Tone - 1506011

Project Number: 1506011

Analyte	Result	Qualifier	Reporting Limit	Units
Field ID: DRAFT: FKT-050-05-A			Sample ID: 1506013-75	
Metals ICP				
Aluminum	5300		12	mg/kg dry
Antimony	---	U	2.4	mg/kg dry
Arsenic	3.4		0.94	mg/kg dry
Barium	21		12	mg/kg dry
Beryllium	---	U	0.35	mg/kg dry
Cadmium	---	U	0.35	mg/kg dry
Calcium	5900		59	mg/kg dry
Chromium	9.5		0.59	mg/kg dry
Cobalt	---	U	2.4	mg/kg dry
Copper	9.7		1.2	mg/kg dry
Iron	10000		5.9	mg/kg dry
Lead	26		0.94	mg/kg dry
Magnesium	2300		59	mg/kg dry
Manganese	41		0.59	mg/kg dry
Nickel	2.7		2.4	mg/kg dry
Potassium	240		59	mg/kg dry
Selenium	---	U	2.4	mg/kg dry
Silver	---	U	0.59	mg/kg dry
Sodium	---	U	120	mg/kg dry
Thallium	---	U	2.4	mg/kg dry
Vanadium	15		2.4	mg/kg dry
Zinc	61		2.4	mg/kg dry
Field ID: DRAFT: FKT-050-05--B			Sample ID: 1506013-76	

UNITED STATES ENVIRONMENTAL PROTECTION AGENCY
Region 2 Laboratory

Project:Former Kil-Tone - 1506011

Project Number: 1506011

Analyte	Result	Qualifier	Reporting Limit	Units
Field ID: DRAFT: FKT-050-05--B			Sample ID: 1506013-76	
Metals ICP				
Aluminum	4500		11	mg/kg dry
Antimony	---	U	2.1	mg/kg dry
Arsenic	3.1		0.84	mg/kg dry
Barium	16		11	mg/kg dry
Beryllium	---	U	0.32	mg/kg dry
Cadmium	---	U	0.32	mg/kg dry
Calcium	63000		530	mg/kg dry
Chromium	7.6		0.53	mg/kg dry
Cobalt	---	U	2.1	mg/kg dry
Copper	6.9		1.1	mg/kg dry
Iron	8800		5.3	mg/kg dry
Lead	26		0.84	mg/kg dry
Magnesium	37000		53	mg/kg dry
Manganese	84		0.53	mg/kg dry
Nickel	3.0		2.1	mg/kg dry
Potassium	150		53	mg/kg dry
Selenium	---	U	2.1	mg/kg dry
Silver	---	U	0.53	mg/kg dry
Sodium	---	U	110	mg/kg dry
Thallium	---	U	2.1	mg/kg dry
Vanadium	13		2.1	mg/kg dry
Zinc	31		2.1	mg/kg dry
Field ID: DRAFT: FKT-050-05-C			Sample ID: 1506013-77	

UNITED STATES ENVIRONMENTAL PROTECTION AGENCY
Region 2 Laboratory

Project:Former Kil-Tone - 1506011

Project Number: 1506011

Analyte	Result	Qualifier	Reporting Limit	Units
Field ID: DRAFT: FKT-050-05-C			Sample ID: 1506013-77	
Metals ICP				
Aluminum	9200		10	mg/kg dry
Antimony	---	U	2.0	mg/kg dry
Arsenic	4.0		0.82	mg/kg dry
Barium	18		10	mg/kg dry
Beryllium	---	U	0.31	mg/kg dry
Cadmium	---	U	0.31	mg/kg dry
Calcium	3200		51	mg/kg dry
Chromium	14		0.51	mg/kg dry
Cobalt	4.3		2.0	mg/kg dry
Copper	5.6		1.0	mg/kg dry
Iron	13000		5.1	mg/kg dry
Lead	21		0.82	mg/kg dry
Magnesium	1700		51	mg/kg dry
Manganese	74		0.51	mg/kg dry
Nickel	3.4		2.0	mg/kg dry
Potassium	150		51	mg/kg dry
Selenium	---	U	2.0	mg/kg dry
Silver	---	U	0.51	mg/kg dry
Sodium	---	U	100	mg/kg dry
Thallium	---	U	2.0	mg/kg dry
Vanadium	20		2.0	mg/kg dry
Zinc	16		2.0	mg/kg dry
Field ID: DRAFT: FKT-050-06-A			Sample ID: 1506013-78	

UNITED STATES ENVIRONMENTAL PROTECTION AGENCY
Region 2 Laboratory

Project:Former Kil-Tone - 1506011

Project Number: 1506011

Analyte	Result	Qualifier	Reporting Limit	Units
Field ID: DRAFT: FKT-050-06-A			Sample ID: 1506013-78	
Metals ICP				
Aluminum	6300		11	mg/kg dry
Antimony	---	U	2.2	mg/kg dry
Arsenic	3.9		0.90	mg/kg dry
Barium	22		11	mg/kg dry
Beryllium	---	U	0.34	mg/kg dry
Cadmium	---	U	0.34	mg/kg dry
Calcium	5600		56	mg/kg dry
Chromium	11		0.56	mg/kg dry
Cobalt	---	U	2.2	mg/kg dry
Copper	7.8		1.1	mg/kg dry
Iron	9800		5.6	mg/kg dry
Lead	26		0.90	mg/kg dry
Magnesium	1700		56	mg/kg dry
Manganese	40		0.56	mg/kg dry
Nickel	2.8		2.2	mg/kg dry
Potassium	360		56	mg/kg dry
Selenium	---	U	2.2	mg/kg dry
Silver	---	U	0.56	mg/kg dry
Sodium	---	U	110	mg/kg dry
Thallium	---	U	2.2	mg/kg dry
Vanadium	19		2.2	mg/kg dry
Zinc	72		2.2	mg/kg dry
Field ID: DRAFT: FKT-050-06-B			Sample ID: 1506013-79	

UNITED STATES ENVIRONMENTAL PROTECTION AGENCY
Region 2 Laboratory

Project:Former Kil-Tone - 1506011

Project Number: 1506011

Analyte	Result	Qualifier	Reporting Limit	Units
Field ID: DRAFT: FKT-050-06-B				Sample ID: 1506013-79
Metals ICP				
Aluminum	6300		10	mg/kg dry
Antimony	---	U	2.0	mg/kg dry
Arsenic	3.9		0.81	mg/kg dry
Barium	15		10	mg/kg dry
Beryllium	---	U	0.30	mg/kg dry
Cadmium	---	U	0.30	mg/kg dry
Calcium	3000		50	mg/kg dry
Chromium	11		0.50	mg/kg dry
Cobalt	---	U	2.0	mg/kg dry
Copper	6.0		1.0	mg/kg dry
Iron	10000		5.0	mg/kg dry
Lead	21		0.81	mg/kg dry
Magnesium	1200		50	mg/kg dry
Manganese	32		0.50	mg/kg dry
Nickel	2.7		2.0	mg/kg dry
Potassium	200		50	mg/kg dry
Selenium	---	U	2.0	mg/kg dry
Silver	---	U	0.50	mg/kg dry
Sodium	---	U	100	mg/kg dry
Thallium	---	U	2.0	mg/kg dry
Vanadium	19		2.0	mg/kg dry
Zinc	40		2.0	mg/kg dry
Field ID: DRAFT: FKT-050-06-C				Sample ID: 1506013-80

UNITED STATES ENVIRONMENTAL PROTECTION AGENCY
Region 2 Laboratory

Project:Former Kil-Tone - 1506011

Project Number: 1506011

Analyte	Result	Qualifier	Reporting Limit	Units
Field ID: DRAFT: FKT-050-06-C			Sample ID: 1506013-80	
Metals ICP				
Aluminum	10000		10	mg/kg dry
Antimony	---	U	2.1	mg/kg dry
Arsenic	4.1		0.84	mg/kg dry
Barium	19		10	mg/kg dry
Beryllium	---	U	0.31	mg/kg dry
Cadmium	---	U	0.31	mg/kg dry
Calcium	750		52	mg/kg dry
Chromium	14		0.52	mg/kg dry
Cobalt	---	U	2.1	mg/kg dry
Copper	6.3		1.0	mg/kg dry
Iron	12000		5.2	mg/kg dry
Lead	27		0.84	mg/kg dry
Magnesium	310		52	mg/kg dry
Manganese	17		0.52	mg/kg dry
Nickel	3.1		2.1	mg/kg dry
Potassium	180		52	mg/kg dry
Selenium	---	U	2.1	mg/kg dry
Silver	---	U	0.52	mg/kg dry
Sodium	---	U	100	mg/kg dry
Thallium	---	U	2.1	mg/kg dry
Vanadium	24		2.1	mg/kg dry
Zinc	18		2.1	mg/kg dry
Field ID: DRAFT: FKT-050-06-G			Sample ID: 1506013-81	

UNITED STATES ENVIRONMENTAL PROTECTION AGENCY
Region 2 Laboratory

Project:Former Kil-Tone - 1506011

Project Number: 1506011

Analyte	Result	Qualifier	Reporting Limit	Units
Field ID: DRAFT: FKT-050-06-G			Sample ID: 1506013-81	
Metals ICP				
Aluminum	13000		10	mg/kg dry
Antimony	---	U	2.0	mg/kg dry
Arsenic	4.8		0.80	mg/kg dry
Barium	23		10	mg/kg dry
Beryllium	---	U	0.30	mg/kg dry
Cadmium	---	U	0.30	mg/kg dry
Calcium	960		50	mg/kg dry
Chromium	17		0.50	mg/kg dry
Cobalt	---	U	2.0	mg/kg dry
Copper	7.3		1.0	mg/kg dry
Iron	14000		5.0	mg/kg dry
Lead	32		0.80	mg/kg dry
Magnesium	420		50	mg/kg dry
Manganese	21		0.50	mg/kg dry
Nickel	3.4		2.0	mg/kg dry
Potassium	220		50	mg/kg dry
Selenium	---	U	2.0	mg/kg dry
Silver	---	U	0.50	mg/kg dry
Sodium	---	U	100	mg/kg dry
Thallium	---	U	2.0	mg/kg dry
Vanadium	28		2.0	mg/kg dry
Zinc	22		2.0	mg/kg dry
Field ID: DRAFT: FKT-050-06-D			Sample ID: 1506013-82	

UNITED STATES ENVIRONMENTAL PROTECTION AGENCY
Region 2 Laboratory

Project:Former Kil-Tone - 1506011

Project Number: 1506011

Analyte	Result	Qualifier	Reporting Limit	Units
Field ID: DRAFT: FKT-050-06-D			Sample ID: 1506013-82	
Metals ICP				
Aluminum	7700		11	mg/kg dry
Antimony	---	U	2.2	mg/kg dry
Arsenic	5.8		0.88	mg/kg dry
Barium	69		11	mg/kg dry
Beryllium	---	U	0.33	mg/kg dry
Cadmium	---	U	0.33	mg/kg dry
Calcium	1100		55	mg/kg dry
Chromium	13		0.55	mg/kg dry
Cobalt	---	U	2.2	mg/kg dry
Copper	15		1.1	mg/kg dry
Iron	12000		5.5	mg/kg dry
Lead	140		0.88	mg/kg dry
Magnesium	310		55	mg/kg dry
Manganese	44		0.55	mg/kg dry
Nickel	4.9		2.2	mg/kg dry
Potassium	200		55	mg/kg dry
Selenium	---	U	2.2	mg/kg dry
Silver	---	U	1.1	mg/kg dry
Sodium	---	U	110	mg/kg dry
Thallium	---	U	2.2	mg/kg dry
Vanadium	21		2.2	mg/kg dry
Zinc	120		2.2	mg/kg dry
Field ID: DRAFT: FKT-RB061015			Sample ID: 1506022-01	

UNITED STATES ENVIRONMENTAL PROTECTION AGENCY
Region 2 Laboratory

Project:Former Kil-Tone - 1506011

Project Number: 1506011

Analyte	Result	Qualifier	Reporting Limit	Units
Field ID: DRAFT: FKT-RB061015			Sample ID: 1506022-01	
Metals ICP				
Aluminum	---	U	100	ug/L
Antimony	---	U	20	ug/L
Arsenic	---	U	8.0	ug/L
Barium	---	U	100	ug/L
Beryllium	---	U	3.0	ug/L
Cadmium	---	U	3.0	ug/L
Calcium	---	U	500	ug/L
Chromium	---	U	5.0	ug/L
Cobalt	---	U	20	ug/L
Copper	---	U	10	ug/L
Iron	---	U	50	ug/L
Lead	---	U	8.0	ug/L
Magnesium	---	U	500	ug/L
Manganese	---	U	5.0	ug/L
Nickel	---	U	20	ug/L
Potassium	---	U	500	ug/L
Selenium	---	U	20	ug/L
Silver	---	U	5.0	ug/L
Sodium	---	U	1000	ug/L
Thallium	---	U	20	ug/L
Vanadium	---	U	20	ug/L
Zinc	---	U	20	ug/L

UNITED STATES ENVIRONMENTAL PROTECTION AGENCY
Region 2 Laboratory

Project:Former Kil-Tone - 1506011

Project Number: 1506011

Analyte	Result	Qualifier	Reporting Limit	Units
Field ID: DRAFT: FKT-029-01-A			Sample ID: 1506022-02	
Metals ICP				
Aluminum	4100		9.4	mg/kg dry
Antimony	---	U	1.9	mg/kg dry
Arsenic	4.6		0.75	mg/kg dry
Barium	36		9.4	mg/kg dry
Beryllium	---	U	0.28	mg/kg dry
Cadmium	0.41		0.28	mg/kg dry
Calcium	1300		47	mg/kg dry
Chromium	8.1		0.47	mg/kg dry
Cobalt	---	U	1.9	mg/kg dry
Copper	11		0.94	mg/kg dry
Iron	7200		4.7	mg/kg dry
Lead	120		0.75	mg/kg dry
Magnesium	380		47	mg/kg dry
Manganese	49		0.47	mg/kg dry
Nickel	3.4		1.9	mg/kg dry
Potassium	350		94	mg/kg dry
Selenium	---	U	1.9	mg/kg dry
Silver	---	U	0.47	mg/kg dry
Sodium	---	U	94	mg/kg dry
Thallium	---	U	1.9	mg/kg dry
Vanadium	13		1.9	mg/kg dry
Zinc	190		1.9	mg/kg dry
Field ID: DRAFT: FKT-029-01-B			Sample ID: 1506022-03	

UNITED STATES ENVIRONMENTAL PROTECTION AGENCY
Region 2 Laboratory

Project:Former Kil-Tone - 1506011

Project Number: 1506011

Analyte	Result	Qualifier	Reporting Limit	Units
Field ID: DRAFT: FKT-029-01-B			Sample ID: 1506022-03	
Metals ICP				
Aluminum	2800		8.7	mg/kg dry
Antimony	---	U	1.7	mg/kg dry
Arsenic	3.0		0.69	mg/kg dry
Barium	18		8.7	mg/kg dry
Beryllium	---	U	0.26	mg/kg dry
Cadmium	---	U	0.26	mg/kg dry
Calcium	550		43	mg/kg dry
Chromium	5.0		0.43	mg/kg dry
Cobalt	---	U	1.7	mg/kg dry
Copper	5.2		0.87	mg/kg dry
Iron	4000		4.3	mg/kg dry
Lead	60		0.69	mg/kg dry
Magnesium	200		43	mg/kg dry
Manganese	24		0.43	mg/kg dry
Nickel	2.1		1.7	mg/kg dry
Potassium	130		87	mg/kg dry
Selenium	---	U	1.7	mg/kg dry
Silver	---	U	0.43	mg/kg dry
Sodium	---	U	87	mg/kg dry
Thallium	---	U	1.7	mg/kg dry
Vanadium	7.9		1.7	mg/kg dry
Zinc	78		1.7	mg/kg dry
Field ID: DRAFT: FKT-029-02-A			Sample ID: 1506022-04	

UNITED STATES ENVIRONMENTAL PROTECTION AGENCY
Region 2 Laboratory

Project:Former Kil-Tone - 1506011

Project Number: 1506011

Analyte	Result	Qualifier	Reporting Limit	Units
Field ID: DRAFT: FKT-029-02-A			Sample ID: 1506022-04	
Metals ICP				
Aluminum	6600		8.9	mg/kg dry
Antimony	---	U	1.8	mg/kg dry
Arsenic	4.7		0.72	mg/kg dry
Barium	27		8.9	mg/kg dry
Beryllium	---	U	0.27	mg/kg dry
Cadmium	---	U	0.27	mg/kg dry
Calcium	730		45	mg/kg dry
Chromium	10		0.45	mg/kg dry
Cobalt	---	U	1.8	mg/kg dry
Copper	8.3		0.89	mg/kg dry
Iron	8900		4.5	mg/kg dry
Lead	77		0.72	mg/kg dry
Magnesium	250		45	mg/kg dry
Manganese	31		0.45	mg/kg dry
Nickel	2.7		1.8	mg/kg dry
Potassium	280		89	mg/kg dry
Selenium	---	U	1.8	mg/kg dry
Silver	---	U	0.45	mg/kg dry
Sodium	---	U	89	mg/kg dry
Thallium	---	U	1.8	mg/kg dry
Vanadium	17		1.8	mg/kg dry
Zinc	57		1.8	mg/kg dry
Field ID: DRAFT: FKT-029-02-B			Sample ID: 1506022-05	

UNITED STATES ENVIRONMENTAL PROTECTION AGENCY
Region 2 Laboratory

Project:Former Kil-Tone - 1506011

Project Number: 1506011

Analyte	Result	Qualifier	Reporting Limit	Units
Field ID: DRAFT: FKT-029-02-B			Sample ID: 1506022-05	
Metals ICP				
Aluminum	9600		8.1	mg/kg dry
Antimony	---	U	1.6	mg/kg dry
Arsenic	4.1		0.65	mg/kg dry
Barium	26		8.1	mg/kg dry
Beryllium	---	U	0.24	mg/kg dry
Cadmium	---	U	0.24	mg/kg dry
Calcium	440		41	mg/kg dry
Chromium	13		0.41	mg/kg dry
Cobalt	---	U	1.6	mg/kg dry
Copper	8.3		0.81	mg/kg dry
Iron	11000		4.1	mg/kg dry
Lead	44		0.65	mg/kg dry
Magnesium	220		41	mg/kg dry
Manganese	24		0.41	mg/kg dry
Nickel	3.3		1.6	mg/kg dry
Potassium	230		81	mg/kg dry
Selenium	---	U	1.6	mg/kg dry
Silver	---	U	0.41	mg/kg dry
Sodium	---	U	81	mg/kg dry
Thallium	---	U	1.6	mg/kg dry
Vanadium	21		1.6	mg/kg dry
Zinc	41		1.6	mg/kg dry
Field ID: DRAFT: FKT-029-02-C			Sample ID: 1506022-06	

UNITED STATES ENVIRONMENTAL PROTECTION AGENCY
Region 2 Laboratory

Project:Former Kil-Tone - 1506011

Project Number: 1506011

Analyte	Result	Qualifier	Reporting Limit	Units
Field ID: DRAFT: FKT-029-02-C			Sample ID: 1506022-06	
Metals ICP				
Aluminum	9200		8.4	mg/kg dry
Antimony	---	U	1.7	mg/kg dry
Arsenic	3.1		0.67	mg/kg dry
Barium	17		8.4	mg/kg dry
Beryllium	---	U	0.25	mg/kg dry
Cadmium	---	U	0.25	mg/kg dry
Calcium	270		42	mg/kg dry
Chromium	11		0.42	mg/kg dry
Cobalt	---	U	1.7	mg/kg dry
Copper	4.7		0.84	mg/kg dry
Iron	10000		4.2	mg/kg dry
Lead	11		0.67	mg/kg dry
Magnesium	140		42	mg/kg dry
Manganese	12		0.42	mg/kg dry
Nickel	3.6		1.7	mg/kg dry
Potassium	160		84	mg/kg dry
Selenium	---	U	1.7	mg/kg dry
Silver	---	U	0.42	mg/kg dry
Sodium	---	U	84	mg/kg dry
Thallium	---	U	1.7	mg/kg dry
Vanadium	17		1.7	mg/kg dry
Zinc	12		1.7	mg/kg dry
Field ID: DRAFT: FKT-029-02-D			Sample ID: 1506022-07	

UNITED STATES ENVIRONMENTAL PROTECTION AGENCY
Region 2 Laboratory

Project:Former Kil-Tone - 1506011

Project Number: 1506011

Analyte	Result	Qualifier	Reporting Limit	Units
Field ID: DRAFT: FKT-029-02-D			Sample ID: 1506022-07	
Metals ICP				
Aluminum	7700		8.5	mg/kg dry
Antimony	---	U	1.7	mg/kg dry
Arsenic	4.9		0.68	mg/kg dry
Barium	16		8.5	mg/kg dry
Beryllium	---	U	0.25	mg/kg dry
Cadmium	---	U	0.25	mg/kg dry
Calcium	250		42	mg/kg dry
Chromium	11		0.42	mg/kg dry
Cobalt	---	U	1.7	mg/kg dry
Copper	5.0		0.85	mg/kg dry
Iron	9700		4.2	mg/kg dry
Lead	26		0.68	mg/kg dry
Magnesium	120		42	mg/kg dry
Manganese	16		0.42	mg/kg dry
Nickel	3.3		1.7	mg/kg dry
Potassium	120		85	mg/kg dry
Selenium	---	U	1.7	mg/kg dry
Silver	---	U	0.42	mg/kg dry
Sodium	---	U	85	mg/kg dry
Thallium	---	U	1.7	mg/kg dry
Vanadium	16		1.7	mg/kg dry
Zinc	15		1.7	mg/kg dry
Field ID: DRAFT: FKT-029-03-A			Sample ID: 1506022-08	

UNITED STATES ENVIRONMENTAL PROTECTION AGENCY
Region 2 Laboratory

Project:Former Kil-Tone - 1506011

Project Number: 1506011

Analyte	Result	Qualifier	Reporting Limit	Units
Field ID: DRAFT: FKT-029-03-A			Sample ID: 1506022-08	
Metals ICP				
Aluminum	5900		9.3	mg/kg dry
Antimony	---	U	1.9	mg/kg dry
Arsenic	15		0.74	mg/kg dry
Barium	60		9.3	mg/kg dry
Beryllium	---	U	0.28	mg/kg dry
Cadmium	0.80		0.28	mg/kg dry
Calcium	1600		47	mg/kg dry
Chromium	12		0.47	mg/kg dry
Cobalt	---	U	1.9	mg/kg dry
Copper	17		0.93	mg/kg dry
Iron	11000		4.7	mg/kg dry
Lead	150		0.74	mg/kg dry
Magnesium	290		47	mg/kg dry
Manganese	54		0.47	mg/kg dry
Nickel	5.1		1.9	mg/kg dry
Potassium	290		93	mg/kg dry
Selenium	---	U	1.9	mg/kg dry
Silver	---	U	0.47	mg/kg dry
Sodium	---	U	93	mg/kg dry
Thallium	---	U	1.9	mg/kg dry
Vanadium	19		1.9	mg/kg dry
Zinc	150		1.9	mg/kg dry
Field ID: DRAFT: FKT-029-03-B			Sample ID: 1506022-09	

UNITED STATES ENVIRONMENTAL PROTECTION AGENCY
Region 2 Laboratory

Project:Former Kil-Tone - 1506011

Project Number: 1506011

Analyte	Result	Qualifier	Reporting Limit	Units
Field ID: DRAFT: FKT-029-03-B			Sample ID: 1506022-09	
Metals ICP				
Aluminum	2900		8.3	mg/kg dry
Antimony	---	U	1.7	mg/kg dry
Arsenic	5.7		0.67	mg/kg dry
Barium	28		8.3	mg/kg dry
Beryllium	---	U	0.25	mg/kg dry
Cadmium	0.75		0.25	mg/kg dry
Calcium	550		42	mg/kg dry
Chromium	5.0		0.42	mg/kg dry
Cobalt	---	U	1.7	mg/kg dry
Copper	5.7		0.83	mg/kg dry
Iron	4600		4.2	mg/kg dry
Lead	59		0.67	mg/kg dry
Magnesium	140		42	mg/kg dry
Manganese	18		0.42	mg/kg dry
Nickel	2.2		1.7	mg/kg dry
Potassium	97		83	mg/kg dry
Selenium	---	U	1.7	mg/kg dry
Silver	---	U	0.42	mg/kg dry
Sodium	---	U	83	mg/kg dry
Thallium	---	U	1.7	mg/kg dry
Vanadium	8.5		1.7	mg/kg dry
Zinc	61		1.7	mg/kg dry
Field ID: DRAFT: FKT-029-03-C			Sample ID: 1506022-10	

UNITED STATES ENVIRONMENTAL PROTECTION AGENCY
Region 2 Laboratory

Project:Former Kil-Tone - 1506011

Project Number: 1506011

Analyte	Result	Qualifier	Reporting Limit	Units
Field ID: DRAFT: FKT-029-03-C			Sample ID: 1506022-10	
Metals ICP				
Aluminum	4700		8.5	mg/kg dry
Antimony	---	U	1.7	mg/kg dry
Arsenic	7.1		0.68	mg/kg dry
Barium	24		8.5	mg/kg dry
Beryllium	---	U	0.25	mg/kg dry
Cadmium	0.93		0.25	mg/kg dry
Calcium	420		42	mg/kg dry
Chromium	7.7		0.42	mg/kg dry
Cobalt	---	U	1.7	mg/kg dry
Copper	5.7		0.85	mg/kg dry
Iron	6700		4.2	mg/kg dry
Lead	60		0.68	mg/kg dry
Magnesium	130		42	mg/kg dry
Manganese	15		0.42	mg/kg dry
Nickel	2.6		1.7	mg/kg dry
Potassium	140		85	mg/kg dry
Selenium	---	U	1.7	mg/kg dry
Silver	---	U	0.42	mg/kg dry
Sodium	---	U	85	mg/kg dry
Thallium	---	U	1.7	mg/kg dry
Vanadium	13		1.7	mg/kg dry
Zinc	49		1.7	mg/kg dry
Field ID: DRAFT: FKT-029-04-A			Sample ID: 1506022-11	

UNITED STATES ENVIRONMENTAL PROTECTION AGENCY
Region 2 Laboratory

Project:Former Kil-Tone - 1506011

Project Number: 1506011

Analyte	Result	Qualifier	Reporting Limit	Units
Field ID: DRAFT: FKT-029-04-A			Sample ID: 1506022-11	
Metals ICP				
Aluminum	4200		8.6	mg/kg dry
Antimony	---	U	1.7	mg/kg dry
Arsenic	27		0.69	mg/kg dry
Barium	36		8.6	mg/kg dry
Beryllium	---	U	0.26	mg/kg dry
Cadmium	0.51		0.26	mg/kg dry
Calcium	3200		43	mg/kg dry
Chromium	10		0.43	mg/kg dry
Cobalt	---	U	1.7	mg/kg dry
Copper	15		0.86	mg/kg dry
Iron	11000		4.3	mg/kg dry
Lead	200		0.69	mg/kg dry
Magnesium	1300		43	mg/kg dry
Manganese	54		0.43	mg/kg dry
Nickel	4.3		1.7	mg/kg dry
Potassium	160		86	mg/kg dry
Selenium	---	U	1.7	mg/kg dry
Silver	1.4		0.43	mg/kg dry
Sodium	---	U	86	mg/kg dry
Thallium	---	U	1.7	mg/kg dry
Vanadium	14		1.7	mg/kg dry
Zinc	160		1.7	mg/kg dry
Field ID: DRAFT: FKT-029-04-B			Sample ID: 1506022-12	

UNITED STATES ENVIRONMENTAL PROTECTION AGENCY
Region 2 Laboratory

Project:Former Kil-Tone - 1506011

Project Number: 1506011

Analyte	Result	Qualifier	Reporting Limit	Units
Field ID: DRAFT: FKT-029-04-B			Sample ID: 1506022-12	
Metals ICP				
Aluminum	4700		8.5	mg/kg dry
Antimony	---	U	1.7	mg/kg dry
Arsenic	34		0.68	mg/kg dry
Barium	32		8.5	mg/kg dry
Beryllium	---	U	0.26	mg/kg dry
Cadmium	0.55		0.26	mg/kg dry
Calcium	1100		43	mg/kg dry
Chromium	11		0.43	mg/kg dry
Cobalt	---	U	1.7	mg/kg dry
Copper	14		0.85	mg/kg dry
Iron	12000		4.3	mg/kg dry
Lead	180		0.68	mg/kg dry
Magnesium	240		43	mg/kg dry
Manganese	37		0.43	mg/kg dry
Nickel	4.1		1.7	mg/kg dry
Potassium	110		85	mg/kg dry
Selenium	---	U	1.7	mg/kg dry
Silver	0.89		0.43	mg/kg dry
Sodium	---	U	85	mg/kg dry
Thallium	---	U	1.7	mg/kg dry
Vanadium	18		1.7	mg/kg dry
Zinc	85		1.7	mg/kg dry
Field ID: DRAFT: FKT-029-04-C			Sample ID: 1506022-13	

UNITED STATES ENVIRONMENTAL PROTECTION AGENCY
Region 2 Laboratory

Project:Former Kil-Tone - 1506011

Project Number: 1506011

Analyte	Result	Qualifier	Reporting Limit	Units
Field ID: DRAFT: FKT-029-04-C			Sample ID: 1506022-13	
Metals ICP				
Aluminum	3900		8.3	mg/kg dry
Antimony	---	U	1.7	mg/kg dry
Arsenic	11		0.66	mg/kg dry
Barium	21		8.3	mg/kg dry
Beryllium	---	U	0.25	mg/kg dry
Cadmium	0.54		0.25	mg/kg dry
Calcium	400		41	mg/kg dry
Chromium	8.0		0.41	mg/kg dry
Cobalt	2.8		1.7	mg/kg dry
Copper	9.9		0.83	mg/kg dry
Iron	20000		4.1	mg/kg dry
Lead	84		0.66	mg/kg dry
Magnesium	76		41	mg/kg dry
Manganese	34		0.41	mg/kg dry
Nickel	3.6		1.7	mg/kg dry
Potassium	---	U	83	mg/kg dry
Selenium	---	U	1.7	mg/kg dry
Silver	---	U	0.41	mg/kg dry
Sodium	---	U	83	mg/kg dry
Thallium	---	U	1.7	mg/kg dry
Vanadium	11		1.7	mg/kg dry
Zinc	50		1.7	mg/kg dry
Field ID: DRAFT: FKT-029-04-D			Sample ID: 1506022-14	

UNITED STATES ENVIRONMENTAL PROTECTION AGENCY
Region 2 Laboratory

Project:Former Kil-Tone - 1506011

Project Number: 1506011

Analyte	Result	Qualifier	Reporting Limit	Units
Field ID: DRAFT: FKT-029-04-D			Sample ID: 1506022-14	
Metals ICP				
Aluminum	6800		8.4	mg/kg dry
Antimony	---	U	1.7	mg/kg dry
Arsenic	9.4		0.67	mg/kg dry
Barium	38		8.4	mg/kg dry
Beryllium	---	U	0.25	mg/kg dry
Cadmium	---	U	0.25	mg/kg dry
Calcium	480		42	mg/kg dry
Chromium	11		0.42	mg/kg dry
Cobalt	---	U	1.7	mg/kg dry
Copper	8.0		0.84	mg/kg dry
Iron	13000		4.2	mg/kg dry
Lead	51		0.67	mg/kg dry
Magnesium	150		42	mg/kg dry
Manganese	36		0.42	mg/kg dry
Nickel	3.4		1.7	mg/kg dry
Potassium	150		84	mg/kg dry
Selenium	---	U	1.7	mg/kg dry
Silver	---	U	0.42	mg/kg dry
Sodium	---	U	84	mg/kg dry
Thallium	---	U	1.7	mg/kg dry
Vanadium	16		1.7	mg/kg dry
Zinc	34		1.7	mg/kg dry
Field ID: DRAFT: FKT-029-05-A			Sample ID: 1506022-15	

UNITED STATES ENVIRONMENTAL PROTECTION AGENCY
Region 2 Laboratory

Project:Former Kil-Tone - 1506011

Project Number: 1506011

Analyte	Result	Qualifier	Reporting Limit	Units
Field ID: DRAFT: FKT-029-05-A			Sample ID: 1506022-15	
Metals ICP				
Aluminum	5300		8.8	mg/kg dry
Antimony	---	U	1.8	mg/kg dry
Arsenic	4.2		0.70	mg/kg dry
Barium	21		8.8	mg/kg dry
Beryllium	---	U	0.26	mg/kg dry
Cadmium	0.35		0.26	mg/kg dry
Calcium	1900		44	mg/kg dry
Chromium	8.1		0.44	mg/kg dry
Cobalt	---	U	1.8	mg/kg dry
Copper	8.7		0.88	mg/kg dry
Iron	14000		4.4	mg/kg dry
Lead	45		0.70	mg/kg dry
Magnesium	270		44	mg/kg dry
Manganese	31		0.44	mg/kg dry
Nickel	2.5		1.8	mg/kg dry
Potassium	210		88	mg/kg dry
Selenium	---	U	1.8	mg/kg dry
Silver	---	U	0.44	mg/kg dry
Sodium	---	U	88	mg/kg dry
Thallium	---	U	1.8	mg/kg dry
Vanadium	12		1.8	mg/kg dry
Zinc	45		1.8	mg/kg dry
Field ID: DRAFT: FKT-029-05-B			Sample ID: 1506022-16	

UNITED STATES ENVIRONMENTAL PROTECTION AGENCY
Region 2 Laboratory

Project:Former Kil-Tone - 1506011

Project Number: 1506011

Analyte	Result	Qualifier	Reporting Limit	Units
Field ID: DRAFT: FKT-029-05-B			Sample ID: 1506022-16	
Metals ICP				
Aluminum	5400		8.6	mg/kg dry
Antimony	---	U L	1.7	mg/kg dry
Arsenic	4.4		0.69	mg/kg dry
Barium	13	K	8.6	mg/kg dry
Beryllium	---	U	0.26	mg/kg dry
Cadmium	0.29		0.26	mg/kg dry
Calcium	3800		43	mg/kg dry
Chromium	8.7		0.43	mg/kg dry
Cobalt	---	U	1.7	mg/kg dry
Copper	6.2		0.86	mg/kg dry
Iron	16000		4.3	mg/kg dry
Lead	21		0.69	mg/kg dry
Magnesium	290		43	mg/kg dry
Manganese	29		0.43	mg/kg dry
Nickel	2.3		1.7	mg/kg dry
Potassium	160	J	86	mg/kg dry
Selenium	---	U	1.7	mg/kg dry
Silver	---	U	0.43	mg/kg dry
Sodium	---	U	86	mg/kg dry
Thallium	---	U	1.7	mg/kg dry
Vanadium	10		1.7	mg/kg dry
Zinc	19		1.7	mg/kg dry
Field ID: DRAFT: FKT-029-05-F			Sample ID: 1506022-17	

UNITED STATES ENVIRONMENTAL PROTECTION AGENCY
Region 2 Laboratory

Project:Former Kil-Tone - 1506011

Project Number: 1506011

Analyte	Result	Qualifier	Reporting Limit	Units
Field ID: DRAFT: FKT-029-05-F			Sample ID: 1506022-17	
Metals ICP				
Aluminum	6400		8.3	mg/kg dry
Antimony	---	U	1.7	mg/kg dry
Arsenic	4.9		0.66	mg/kg dry
Barium	19		8.3	mg/kg dry
Beryllium	0.25		0.25	mg/kg dry
Cadmium	0.28	J	0.25	mg/kg dry
Calcium	6900		41	mg/kg dry
Chromium	7.9		0.41	mg/kg dry
Cobalt	---	U	1.7	mg/kg dry
Copper	7.2		0.83	mg/kg dry
Iron	22000		4.1	mg/kg dry
Lead	24		0.66	mg/kg dry
Magnesium	480		41	mg/kg dry
Manganese	41		0.41	mg/kg dry
Nickel	3.3		1.7	mg/kg dry
Potassium	230		83	mg/kg dry
Selenium	---	U	1.7	mg/kg dry
Silver	---	U	0.41	mg/kg dry
Sodium	---	U	83	mg/kg dry
Thallium	---	U	1.7	mg/kg dry
Vanadium	11		1.7	mg/kg dry
Zinc	21		1.7	mg/kg dry
Field ID: DRAFT: FKT-029-05-C			Sample ID: 1506022-18	

UNITED STATES ENVIRONMENTAL PROTECTION AGENCY
Region 2 Laboratory

Project:Former Kil-Tone - 1506011

Project Number: 1506011

Analyte	Result	Qualifier	Reporting Limit	Units
Field ID: DRAFT: FKT-029-05-C			Sample ID: 1506022-18	
Metals ICP				
Aluminum	6100		8.1	mg/kg dry
Antimony	---	U	1.6	mg/kg dry
Arsenic	4.5		0.65	mg/kg dry
Barium	12		8.1	mg/kg dry
Beryllium	0.25		0.24	mg/kg dry
Cadmium	---	U	0.24	mg/kg dry
Calcium	11000		41	mg/kg dry
Chromium	7.7		0.41	mg/kg dry
Cobalt	---	U	1.6	mg/kg dry
Copper	29		0.81	mg/kg dry
Iron	16000		4.1	mg/kg dry
Lead	9.1		0.65	mg/kg dry
Magnesium	360		41	mg/kg dry
Manganese	31		0.41	mg/kg dry
Nickel	2.5		1.6	mg/kg dry
Potassium	220		81	mg/kg dry
Selenium	---	U	1.6	mg/kg dry
Silver	---	U	0.41	mg/kg dry
Sodium	---	U	81	mg/kg dry
Thallium	---	U	1.6	mg/kg dry
Vanadium	9.0		1.6	mg/kg dry
Zinc	8.7		1.6	mg/kg dry
Field ID: DRAFT: FKT-029-05-D			Sample ID: 1506022-19	

UNITED STATES ENVIRONMENTAL PROTECTION AGENCY
Region 2 Laboratory

Project:Former Kil-Tone - 1506011

Project Number: 1506011

Analyte	Result	Qualifier	Reporting Limit	Units
Field ID: DRAFT: FKT-029-05-D			Sample ID: 1506022-19	
Metals ICP				
Aluminum	4700		8.1	mg/kg dry
Antimony	---	U	1.6	mg/kg dry
Arsenic	11		0.65	mg/kg dry
Barium	27		8.1	mg/kg dry
Beryllium	---	U	0.24	mg/kg dry
Cadmium	---	U	0.24	mg/kg dry
Calcium	1600		41	mg/kg dry
Chromium	8.5		0.41	mg/kg dry
Cobalt	---	U	1.6	mg/kg dry
Copper	8.9		0.81	mg/kg dry
Iron	7200		4.1	mg/kg dry
Lead	91		0.65	mg/kg dry
Magnesium	170		41	mg/kg dry
Manganese	46		0.41	mg/kg dry
Nickel	3.4		1.6	mg/kg dry
Potassium	150		81	mg/kg dry
Selenium	---	U	1.6	mg/kg dry
Silver	---	U	0.41	mg/kg dry
Sodium	---	U	81	mg/kg dry
Thallium	---	U	1.6	mg/kg dry
Vanadium	13		1.6	mg/kg dry
Zinc	42		1.6	mg/kg dry
Field ID: DRAFT: FKT-029-06-A			Sample ID: 1506022-20	

UNITED STATES ENVIRONMENTAL PROTECTION AGENCY
Region 2 Laboratory

Project:Former Kil-Tone - 1506011

Project Number: 1506011

Analyte	Result	Qualifier	Reporting Limit	Units
Field ID: DRAFT: FKT-029-06-A			Sample ID: 1506022-20	
Metals ICP				
Aluminum	6300		9.1	mg/kg dry
Antimony	---	U	1.8	mg/kg dry
Arsenic	7.7		0.73	mg/kg dry
Barium	31		9.1	mg/kg dry
Beryllium	---	U	0.27	mg/kg dry
Cadmium	---	U	0.27	mg/kg dry
Calcium	1100		46	mg/kg dry
Chromium	11		0.46	mg/kg dry
Cobalt	---	U	1.8	mg/kg dry
Copper	11		0.91	mg/kg dry
Iron	9300		4.6	mg/kg dry
Lead	70		0.73	mg/kg dry
Magnesium	340		46	mg/kg dry
Manganese	34		0.46	mg/kg dry
Nickel	3.5		1.8	mg/kg dry
Potassium	360		91	mg/kg dry
Selenium	---	U	1.8	mg/kg dry
Silver	---	U	0.46	mg/kg dry
Sodium	---	U	91	mg/kg dry
Thallium	---	U	1.8	mg/kg dry
Vanadium	18		1.8	mg/kg dry
Zinc	95		1.8	mg/kg dry
Field ID: DRAFT: FKT-029-06-B			Sample ID: 1506022-21	

UNITED STATES ENVIRONMENTAL PROTECTION AGENCY
Region 2 Laboratory

Project:Former Kil-Tone - 1506011

Project Number: 1506011

Analyte	Result	Qualifier	Reporting Limit	Units
Field ID: DRAFT: FKT-029-06-B			Sample ID: 1506022-21	
Metals ICP				
Aluminum	6800		8.3	mg/kg dry
Antimony	---	U	1.7	mg/kg dry
Arsenic	8.1		0.66	mg/kg dry
Barium	28		8.3	mg/kg dry
Beryllium	---	U	0.25	mg/kg dry
Cadmium	---	U	0.25	mg/kg dry
Calcium	970		41	mg/kg dry
Chromium	11		0.41	mg/kg dry
Cobalt	---	U	1.7	mg/kg dry
Copper	11		0.83	mg/kg dry
Iron	9600		4.1	mg/kg dry
Lead	65		0.66	mg/kg dry
Magnesium	340		41	mg/kg dry
Manganese	32		0.41	mg/kg dry
Nickel	3.5		1.7	mg/kg dry
Potassium	260		83	mg/kg dry
Selenium	---	U	1.7	mg/kg dry
Silver	---	U	0.41	mg/kg dry
Sodium	---	U	83	mg/kg dry
Thallium	---	U	1.7	mg/kg dry
Vanadium	19		1.7	mg/kg dry
Zinc	71		1.7	mg/kg dry
Field ID: DRAFT: FKT-029-06-C			Sample ID: 1506022-22	

UNITED STATES ENVIRONMENTAL PROTECTION AGENCY
Region 2 Laboratory

Project:Former Kil-Tone - 1506011

Project Number: 1506011

Analyte	Result	Qualifier	Reporting Limit	Units
Field ID: DRAFT: FKT-029-06-C			Sample ID: 1506022-22	
Metals ICP				
Aluminum	6500		8.7	mg/kg dry
Antimony	---	U	1.7	mg/kg dry
Arsenic	12		0.70	mg/kg dry
Barium	29		8.7	mg/kg dry
Beryllium	---	U	0.26	mg/kg dry
Cadmium	0.31		0.26	mg/kg dry
Calcium	3900		43	mg/kg dry
Chromium	12		0.43	mg/kg dry
Cobalt	---	U	1.7	mg/kg dry
Copper	65		0.87	mg/kg dry
Iron	9600		4.3	mg/kg dry
Lead	84		0.70	mg/kg dry
Magnesium	1900		43	mg/kg dry
Manganese	37		0.43	mg/kg dry
Nickel	5.6		1.7	mg/kg dry
Potassium	250		87	mg/kg dry
Selenium	---	U	1.7	mg/kg dry
Silver	---	U	0.43	mg/kg dry
Sodium	---	U	87	mg/kg dry
Thallium	---	U	1.7	mg/kg dry
Vanadium	24		1.7	mg/kg dry
Zinc	76		1.7	mg/kg dry
Field ID: DRAFT: FKT-029-07-A			Sample ID: 1506022-23	

UNITED STATES ENVIRONMENTAL PROTECTION AGENCY
Region 2 Laboratory

Project:Former Kil-Tone - 1506011

Project Number: 1506011

Analyte	Result	Qualifier	Reporting Limit	Units
Field ID: DRAFT: FKT-029-07-A			Sample ID: 1506022-23	
Metals ICP				
Aluminum	10000		9.9	mg/kg dry
Antimony	---	U	2.0	mg/kg dry
Arsenic	5.8		0.79	mg/kg dry
Barium	48		9.9	mg/kg dry
Beryllium	---	U	0.30	mg/kg dry
Cadmium	0.53		0.30	mg/kg dry
Calcium	1900		49	mg/kg dry
Chromium	16		0.49	mg/kg dry
Cobalt	---	U	2.0	mg/kg dry
Copper	22		0.99	mg/kg dry
Iron	13000		4.9	mg/kg dry
Lead	91		0.79	mg/kg dry
Magnesium	430		49	mg/kg dry
Manganese	46		0.49	mg/kg dry
Nickel	4.6		2.0	mg/kg dry
Potassium	460		99	mg/kg dry
Selenium	---	U	2.0	mg/kg dry
Silver	---	U	0.49	mg/kg dry
Sodium	---	U	99	mg/kg dry
Thallium	---	U	2.0	mg/kg dry
Vanadium	26		2.0	mg/kg dry
Zinc	440		2.0	mg/kg dry
Field ID: DRAFT: FKT-029-07-B			Sample ID: 1506022-24	

UNITED STATES ENVIRONMENTAL PROTECTION AGENCY
Region 2 Laboratory

Project:Former Kil-Tone - 1506011

Project Number: 1506011

Analyte	Result	Qualifier	Reporting Limit	Units
Field ID: DRAFT: FKT-029-07-B			Sample ID: 1506022-24	
Metals ICP				
Aluminum	11000		8.9	mg/kg dry
Antimony	---	U	1.8	mg/kg dry
Arsenic	5.1		0.71	mg/kg dry
Barium	41		8.9	mg/kg dry
Beryllium	---	U	0.27	mg/kg dry
Cadmium	0.35		0.27	mg/kg dry
Calcium	1100		45	mg/kg dry
Chromium	16		0.45	mg/kg dry
Cobalt	---	U	1.8	mg/kg dry
Copper	15		0.89	mg/kg dry
Iron	13000		4.5	mg/kg dry
Lead	69		0.71	mg/kg dry
Magnesium	330		45	mg/kg dry
Manganese	35		0.45	mg/kg dry
Nickel	4.5		1.8	mg/kg dry
Potassium	380		89	mg/kg dry
Selenium	---	U	1.8	mg/kg dry
Silver	---	U	0.45	mg/kg dry
Sodium	---	U	89	mg/kg dry
Thallium	---	U	1.8	mg/kg dry
Vanadium	27		1.8	mg/kg dry
Zinc	300		1.8	mg/kg dry
Field ID: DRAFT: FKT-029-07-C			Sample ID: 1506022-25	

UNITED STATES ENVIRONMENTAL PROTECTION AGENCY
Region 2 Laboratory

Project:Former Kil-Tone - 1506011

Project Number: 1506011

Analyte	Result	Qualifier	Reporting Limit	Units
Field ID: DRAFT: FKT-029-07-C			Sample ID: 1506022-25	
Metals ICP				
Aluminum	14000		8.7	mg/kg dry
Antimony	---	U	1.7	mg/kg dry
Arsenic	7.0		0.70	mg/kg dry
Barium	38		8.7	mg/kg dry
Beryllium	---	U	0.26	mg/kg dry
Cadmium	---	U	0.26	mg/kg dry
Calcium	590		44	mg/kg dry
Chromium	18		0.44	mg/kg dry
Cobalt	---	U	1.7	mg/kg dry
Copper	14		0.87	mg/kg dry
Iron	13000		4.4	mg/kg dry
Lead	55		0.70	mg/kg dry
Magnesium	270		44	mg/kg dry
Manganese	37		0.44	mg/kg dry
Nickel	4.9		1.7	mg/kg dry
Potassium	270		87	mg/kg dry
Selenium	---	U	1.7	mg/kg dry
Silver	---	U	0.44	mg/kg dry
Sodium	---	U	87	mg/kg dry
Thallium	---	U	1.7	mg/kg dry
Vanadium	28		1.7	mg/kg dry
Zinc	82		1.7	mg/kg dry
Field ID: DRAFT: FKT-029-07-D			Sample ID: 1506022-26	

UNITED STATES ENVIRONMENTAL PROTECTION AGENCY
Region 2 Laboratory

Project:Former Kil-Tone - 1506011

Project Number: 1506011

Analyte	Result	Qualifier	Reporting Limit	Units
Field ID: DRAFT: FKT-029-07-D			Sample ID: 1506022-26	
Metals ICP				
Aluminum	9900		8.7	mg/kg dry
Antimony	---	U	1.7	mg/kg dry
Arsenic	7.3		0.69	mg/kg dry
Barium	45		8.7	mg/kg dry
Beryllium	---	U	0.26	mg/kg dry
Cadmium	0.43		0.26	mg/kg dry
Calcium	690		43	mg/kg dry
Chromium	15		0.43	mg/kg dry
Cobalt	---	U	1.7	mg/kg dry
Copper	14		0.87	mg/kg dry
Iron	13000		4.3	mg/kg dry
Lead	140		0.69	mg/kg dry
Magnesium	290		43	mg/kg dry
Manganese	38		0.43	mg/kg dry
Nickel	5.4		1.7	mg/kg dry
Potassium	260		87	mg/kg dry
Selenium	---	U	1.7	mg/kg dry
Silver	---	U	0.43	mg/kg dry
Sodium	---	U	87	mg/kg dry
Thallium	---	U	1.7	mg/kg dry
Vanadium	26		1.7	mg/kg dry
Zinc	180		1.7	mg/kg dry
Field ID: DRAFT: FKT-074-01-A			Sample ID: 1506022-27	

UNITED STATES ENVIRONMENTAL PROTECTION AGENCY
Region 2 Laboratory

Project:Former Kil-Tone - 1506011

Project Number: 1506011

Analyte	Result	Qualifier	Reporting Limit	Units
Field ID: DRAFT: FKT-074-01-A			Sample ID: 1506022-27	
Metals ICP				
Aluminum	5100		8.7	mg/kg dry
Antimony	---	U	1.7	mg/kg dry
Arsenic	6.9		0.69	mg/kg dry
Barium	90		8.7	mg/kg dry
Beryllium	---	U	0.26	mg/kg dry
Cadmium	0.49		0.26	mg/kg dry
Calcium	15000		43	mg/kg dry
Chromium	11		0.43	mg/kg dry
Cobalt	1.7		1.7	mg/kg dry
Copper	22		0.87	mg/kg dry
Iron	7200		4.3	mg/kg dry
Lead	160		0.69	mg/kg dry
Magnesium	6800		43	mg/kg dry
Manganese	59		0.43	mg/kg dry
Nickel	5.7		1.7	mg/kg dry
Potassium	280		87	mg/kg dry
Selenium	---	U	1.7	mg/kg dry
Silver	---	U	0.43	mg/kg dry
Sodium	100		87	mg/kg dry
Thallium	---	U	1.7	mg/kg dry
Vanadium	15		1.7	mg/kg dry
Zinc	150		1.7	mg/kg dry
Field ID: DRAFT: FKT-074-01-B			Sample ID: 1506022-28	

UNITED STATES ENVIRONMENTAL PROTECTION AGENCY
Region 2 Laboratory

Project:Former Kil-Tone - 1506011

Project Number: 1506011

Analyte	Result	Qualifier	Reporting Limit	Units
Field ID: DRAFT: FKT-074-01-B			Sample ID: 1506022-28	
Metals ICP				
Aluminum	8200		8.3	mg/kg dry
Antimony	---	U	1.7	mg/kg dry
Arsenic	7.8		0.67	mg/kg dry
Barium	51		8.3	mg/kg dry
Beryllium	---	U	0.25	mg/kg dry
Cadmium	---	U	0.25	mg/kg dry
Calcium	640		42	mg/kg dry
Chromium	11		0.42	mg/kg dry
Cobalt	---	U	1.7	mg/kg dry
Copper	7.7		0.83	mg/kg dry
Iron	7900		4.2	mg/kg dry
Lead	70		0.67	mg/kg dry
Magnesium	350		42	mg/kg dry
Manganese	35		0.42	mg/kg dry
Nickel	3.9		1.7	mg/kg dry
Potassium	250		83	mg/kg dry
Selenium	---	U	1.7	mg/kg dry
Silver	---	U	0.42	mg/kg dry
Sodium	---	U	83	mg/kg dry
Thallium	---	U	1.7	mg/kg dry
Vanadium	16		1.7	mg/kg dry
Zinc	43		1.7	mg/kg dry
Field ID: DRAFT: FKT-074-01-C			Sample ID: 1506022-29	

UNITED STATES ENVIRONMENTAL PROTECTION AGENCY
Region 2 Laboratory

Project:Former Kil-Tone - 1506011

Project Number: 1506011

Analyte	Result	Qualifier	Reporting Limit	Units
Field ID: DRAFT: FKT-074-01-C			Sample ID: 1506022-29	
Metals ICP				
Aluminum	8900		8.7	mg/kg dry
Antimony	---	U	1.7	mg/kg dry
Arsenic	6.9		0.70	mg/kg dry
Barium	39		8.7	mg/kg dry
Beryllium	---	U	0.26	mg/kg dry
Cadmium	---	U	0.26	mg/kg dry
Calcium	570		44	mg/kg dry
Chromium	9.4		0.44	mg/kg dry
Cobalt	---	U	1.7	mg/kg dry
Copper	5.6		0.87	mg/kg dry
Iron	8000		4.4	mg/kg dry
Lead	23		0.70	mg/kg dry
Magnesium	390		44	mg/kg dry
Manganese	26		0.44	mg/kg dry
Nickel	3.2		1.7	mg/kg dry
Potassium	190		87	mg/kg dry
Selenium	---	U	1.7	mg/kg dry
Silver	---	U	0.44	mg/kg dry
Sodium	---	U	87	mg/kg dry
Thallium	---	U	1.7	mg/kg dry
Vanadium	15		1.7	mg/kg dry
Zinc	14		1.7	mg/kg dry
Field ID: DRAFT: FKT-074-01-D			Sample ID: 1506022-30	

UNITED STATES ENVIRONMENTAL PROTECTION AGENCY
Region 2 Laboratory

Project:Former Kil-Tone - 1506011

Project Number: 1506011

Analyte	Result	Qualifier	Reporting Limit	Units
Field ID: DRAFT: FKT-074-01-D			Sample ID: 1506022-30	
Metals ICP				
Aluminum	9000		8.8	mg/kg dry
Antimony	---	U	1.8	mg/kg dry
Arsenic	2.6		0.71	mg/kg dry
Barium	45		8.8	mg/kg dry
Beryllium	---	U	0.26	mg/kg dry
Cadmium	---	U	0.26	mg/kg dry
Calcium	320		44	mg/kg dry
Chromium	8.9		0.44	mg/kg dry
Cobalt	---	U	1.8	mg/kg dry
Copper	3.6		0.88	mg/kg dry
Iron	7500		4.4	mg/kg dry
Lead	15		0.71	mg/kg dry
Magnesium	420		44	mg/kg dry
Manganese	26		0.44	mg/kg dry
Nickel	3.5		1.8	mg/kg dry
Potassium	150		88	mg/kg dry
Selenium	---	U	1.8	mg/kg dry
Silver	---	U	0.44	mg/kg dry
Sodium	---	U	88	mg/kg dry
Thallium	---	U	1.8	mg/kg dry
Vanadium	15		1.8	mg/kg dry
Zinc	11		1.8	mg/kg dry
Field ID: DRAFT: FKT-074-02-A			Sample ID: 1506022-31	

UNITED STATES ENVIRONMENTAL PROTECTION AGENCY
Region 2 Laboratory

Project:Former Kil-Tone - 1506011

Project Number: 1506011

Analyte	Result	Qualifier	Reporting Limit	Units
Field ID: DRAFT: FKT-074-02-A			Sample ID: 1506022-31	
Metals ICP				
Aluminum	3600		9.1	mg/kg dry
Antimony	---	U	1.8	mg/kg dry
Arsenic	5.0		0.73	mg/kg dry
Barium	48		9.1	mg/kg dry
Beryllium	---	U	0.27	mg/kg dry
Cadmium	0.47		0.27	mg/kg dry
Calcium	7600		45	mg/kg dry
Chromium	7.1		0.45	mg/kg dry
Cobalt	---	U	1.8	mg/kg dry
Copper	13		0.91	mg/kg dry
Iron	6000		4.5	mg/kg dry
Lead	100		0.73	mg/kg dry
Magnesium	1200		45	mg/kg dry
Manganese	52		0.45	mg/kg dry
Nickel	4.4		1.8	mg/kg dry
Potassium	250		91	mg/kg dry
Selenium	---	U	1.8	mg/kg dry
Silver	---	U	0.45	mg/kg dry
Sodium	---	U	91	mg/kg dry
Thallium	---	U	1.8	mg/kg dry
Vanadium	17		1.8	mg/kg dry
Zinc	84		1.8	mg/kg dry
Field ID: DRAFT: FKT-074-02-B			Sample ID: 1506022-32	

UNITED STATES ENVIRONMENTAL PROTECTION AGENCY
Region 2 Laboratory

Project:Former Kil-Tone - 1506011

Project Number: 1506011

Analyte	Result	Qualifier	Reporting Limit	Units
Field ID: DRAFT: FKT-074-02-B			Sample ID: 1506022-32	
Metals ICP				
Aluminum	3600		8.4	mg/kg dry
Antimony	---	U	1.7	mg/kg dry
Arsenic	13		0.68	mg/kg dry
Barium	67		8.4	mg/kg dry
Beryllium	---	U	0.25	mg/kg dry
Cadmium	0.25		0.25	mg/kg dry
Calcium	2500		42	mg/kg dry
Chromium	7.3		0.42	mg/kg dry
Cobalt	2.1		1.7	mg/kg dry
Copper	15		0.84	mg/kg dry
Iron	12000		4.2	mg/kg dry
Lead	36		0.68	mg/kg dry
Magnesium	470		42	mg/kg dry
Manganese	21		0.42	mg/kg dry
Nickel	6.5		1.7	mg/kg dry
Potassium	250		84	mg/kg dry
Selenium	---	U	1.7	mg/kg dry
Silver	---	U	0.42	mg/kg dry
Sodium	---	U	84	mg/kg dry
Thallium	---	U	1.7	mg/kg dry
Vanadium	9.7		1.7	mg/kg dry
Zinc	23		1.7	mg/kg dry
Field ID: DRAFT: FKT-074-02-C			Sample ID: 1506022-33	

UNITED STATES ENVIRONMENTAL PROTECTION AGENCY
Region 2 Laboratory

Project:Former Kil-Tone - 1506011

Project Number: 1506011

Analyte	Result	Qualifier	Reporting Limit	Units
Field ID: DRAFT: FKT-074-02-C			Sample ID: 1506022-33	
Metals ICP				
Aluminum	5100		9.1	mg/kg dry
Antimony	---	U	1.8	mg/kg dry
Arsenic	9.5		0.73	mg/kg dry
Barium	54		9.1	mg/kg dry
Beryllium	---	U	0.27	mg/kg dry
Cadmium	0.41		0.27	mg/kg dry
Calcium	1100		46	mg/kg dry
Chromium	7.8		0.46	mg/kg dry
Cobalt	3.9		1.8	mg/kg dry
Copper	100		0.91	mg/kg dry
Iron	7400		4.6	mg/kg dry
Lead	93		0.73	mg/kg dry
Magnesium	540		46	mg/kg dry
Manganese	81		0.46	mg/kg dry
Nickel	6.6		1.8	mg/kg dry
Potassium	310		91	mg/kg dry
Selenium	---	U	1.8	mg/kg dry
Silver	---	U	0.46	mg/kg dry
Sodium	---	U	91	mg/kg dry
Thallium	---	U	1.8	mg/kg dry
Vanadium	12		1.8	mg/kg dry
Zinc	68		1.8	mg/kg dry
Field ID: DRAFT: FKT-074-02-D			Sample ID: 1506022-34	

UNITED STATES ENVIRONMENTAL PROTECTION AGENCY
Region 2 Laboratory

Project:Former Kil-Tone - 1506011

Project Number: 1506011

Analyte	Result	Qualifier	Reporting Limit	Units
Field ID: DRAFT: FKT-074-02-D			Sample ID: 1506022-34	
Metals ICP				
Aluminum	8700		8.7	mg/kg dry
Antimony	---	U	1.7	mg/kg dry
Arsenic	7.1		0.69	mg/kg dry
Barium	38		8.7	mg/kg dry
Beryllium	0.29		0.26	mg/kg dry
Cadmium	---	U	0.26	mg/kg dry
Calcium	860		43	mg/kg dry
Chromium	13		0.43	mg/kg dry
Cobalt	---	U	1.7	mg/kg dry
Copper	6.3		0.87	mg/kg dry
Iron	9500		4.3	mg/kg dry
Lead	20		0.69	mg/kg dry
Magnesium	760		43	mg/kg dry
Manganese	80		0.43	mg/kg dry
Nickel	5.2		1.7	mg/kg dry
Potassium	230		87	mg/kg dry
Selenium	---	U	1.7	mg/kg dry
Silver	---	U	0.43	mg/kg dry
Sodium	---	U	87	mg/kg dry
Thallium	---	U	1.7	mg/kg dry
Vanadium	15		1.7	mg/kg dry
Zinc	19		1.7	mg/kg dry
Field ID: DRAFT: FKT-074-03-A			Sample ID: 1506022-35	

UNITED STATES ENVIRONMENTAL PROTECTION AGENCY
Region 2 Laboratory

Project:Former Kil-Tone - 1506011

Project Number: 1506011

Analyte	Result	Qualifier	Reporting Limit	Units
Field ID: DRAFT: FKT-074-03-A			Sample ID: 1506022-35	
Metals ICP				
Aluminum	5500		9.7	mg/kg dry
Antimony	2.6		1.9	mg/kg dry
Arsenic	11		0.78	mg/kg dry
Barium	65		9.7	mg/kg dry
Beryllium	---	U	0.29	mg/kg dry
Cadmium	0.62		0.29	mg/kg dry
Calcium	1400		49	mg/kg dry
Chromium	11		0.49	mg/kg dry
Cobalt	2.2		1.9	mg/kg dry
Copper	19		0.97	mg/kg dry
Iron	7700		4.9	mg/kg dry
Lead	460		0.78	mg/kg dry
Magnesium	430		49	mg/kg dry
Manganese	70		0.49	mg/kg dry
Nickel	7.8		1.9	mg/kg dry
Potassium	230		97	mg/kg dry
Selenium	---	U	1.9	mg/kg dry
Silver	---	U	0.49	mg/kg dry
Sodium	---	U	97	mg/kg dry
Thallium	---	U	1.9	mg/kg dry
Vanadium	27		1.9	mg/kg dry
Zinc	190		1.9	mg/kg dry
Field ID: DRAFT: FKT-074-03-B			Sample ID: 1506022-36	

UNITED STATES ENVIRONMENTAL PROTECTION AGENCY
Region 2 Laboratory

Project:Former Kil-Tone - 1506011

Project Number: 1506011

Analyte	Result	Qualifier	Reporting Limit	Units
Field ID: DRAFT: FKT-074-03-B			Sample ID: 1506022-36	
Metals ICP				
Aluminum	5500		8.8	mg/kg dry
Antimony	---	U	1.8	mg/kg dry
Arsenic	10		0.70	mg/kg dry
Barium	59		8.8	mg/kg dry
Beryllium	0.26		0.26	mg/kg dry
Cadmium	0.55		0.26	mg/kg dry
Calcium	1000		44	mg/kg dry
Chromium	11		0.44	mg/kg dry
Cobalt	1.9		1.8	mg/kg dry
Copper	24		0.88	mg/kg dry
Iron	7400		4.4	mg/kg dry
Lead	220		0.70	mg/kg dry
Magnesium	390		44	mg/kg dry
Manganese	69		0.44	mg/kg dry
Nickel	7.2		1.8	mg/kg dry
Potassium	160		88	mg/kg dry
Selenium	---	U	1.8	mg/kg dry
Silver	---	U	0.44	mg/kg dry
Sodium	---	U	88	mg/kg dry
Thallium	---	U	1.8	mg/kg dry
Vanadium	27		1.8	mg/kg dry
Zinc	170		1.8	mg/kg dry
Field ID: DRAFT: FKT-074-03-C			Sample ID: 1506022-37	

UNITED STATES ENVIRONMENTAL PROTECTION AGENCY
Region 2 Laboratory

Project:Former Kil-Tone - 1506011

Project Number: 1506011

Analyte	Result	Qualifier	Reporting Limit	Units
Field ID: DRAFT: FKT-074-03-C			Sample ID: 1506022-37	
Metals ICP				
Aluminum	6300		8.9	mg/kg dry
Antimony	---	U	1.8	mg/kg dry
Arsenic	6.7		0.71	mg/kg dry
Barium	41		8.9	mg/kg dry
Beryllium	---	U	0.27	mg/kg dry
Cadmium	0.45		0.27	mg/kg dry
Calcium	720		45	mg/kg dry
Chromium	10		0.45	mg/kg dry
Cobalt	2.3		1.8	mg/kg dry
Copper	38		0.89	mg/kg dry
Iron	7200		4.5	mg/kg dry
Lead	130		0.71	mg/kg dry
Magnesium	290		45	mg/kg dry
Manganese	70		0.45	mg/kg dry
Nickel	6.5		1.8	mg/kg dry
Potassium	140		89	mg/kg dry
Selenium	---	U	1.8	mg/kg dry
Silver	---	U	0.45	mg/kg dry
Sodium	180		89	mg/kg dry
Thallium	---	U	1.8	mg/kg dry
Vanadium	16		1.8	mg/kg dry
Zinc	86		1.8	mg/kg dry
Field ID: DRAFT: FKT-074-03-D			Sample ID: 1506022-38	

UNITED STATES ENVIRONMENTAL PROTECTION AGENCY
Region 2 Laboratory

Project:Former Kil-Tone - 1506011

Project Number: 1506011

Analyte	Result	Qualifier	Reporting Limit	Units
Field ID: DRAFT: FKT-074-03-D			Sample ID: 1506022-38	
Metals ICP				
Aluminum	6500		9.0	mg/kg dry
Antimony	---	U	1.8	mg/kg dry
Arsenic	5.2		0.72	mg/kg dry
Barium	35		9.0	mg/kg dry
Beryllium	---	U	0.27	mg/kg dry
Cadmium	---	U	0.27	mg/kg dry
Calcium	480		45	mg/kg dry
Chromium	8.0		0.45	mg/kg dry
Cobalt	---	U	1.8	mg/kg dry
Copper	7.2		0.90	mg/kg dry
Iron	6000		4.5	mg/kg dry
Lead	18		0.72	mg/kg dry
Magnesium	320		45	mg/kg dry
Manganese	29		0.45	mg/kg dry
Nickel	3.3		1.8	mg/kg dry
Potassium	150		90	mg/kg dry
Selenium	---	U	1.8	mg/kg dry
Silver	---	U	0.45	mg/kg dry
Sodium	---	U	90	mg/kg dry
Thallium	---	U	1.8	mg/kg dry
Vanadium	12		1.8	mg/kg dry
Zinc	28		1.8	mg/kg dry
Field ID: DRAFT: FKT-074-04-A			Sample ID: 1506022-39	

UNITED STATES ENVIRONMENTAL PROTECTION AGENCY
Region 2 Laboratory

Project:Former Kil-Tone - 1506011

Project Number: 1506011

Analyte	Result	Qualifier	Reporting Limit	Units
Field ID: DRAFT: FKT-074-04-A			Sample ID: 1506022-39	
Metals ICP				
Aluminum	5600		8.7	mg/kg dry
Antimony	---	U	1.7	mg/kg dry
Arsenic	8.5		0.69	mg/kg dry
Barium	62		8.7	mg/kg dry
Beryllium	---	U	0.26	mg/kg dry
Cadmium	0.77		0.26	mg/kg dry
Calcium	4100		43	mg/kg dry
Chromium	11		0.43	mg/kg dry
Cobalt	2.5		1.7	mg/kg dry
Copper	540		0.87	mg/kg dry
Iron	9400		4.3	mg/kg dry
Lead	180		0.69	mg/kg dry
Magnesium	310		43	mg/kg dry
Manganese	76		0.43	mg/kg dry
Nickel	9.3		1.7	mg/kg dry
Potassium	270		87	mg/kg dry
Selenium	---	U	1.7	mg/kg dry
Silver	---	U	0.43	mg/kg dry
Sodium	---	U	87	mg/kg dry
Thallium	---	U	1.7	mg/kg dry
Vanadium	30		1.7	mg/kg dry
Zinc	190		1.7	mg/kg dry
Field ID: DRAFT: FKT-074-04-B			Sample ID: 1506022-40	

UNITED STATES ENVIRONMENTAL PROTECTION AGENCY
Region 2 Laboratory

Project:Former Kil-Tone - 1506011

Project Number: 1506011

Analyte	Result	Qualifier	Reporting Limit	Units
Field ID: DRAFT: FKT-074-04-B			Sample ID: 1506022-40	
Metals ICP				
Aluminum	8100		8.6	mg/kg dry
Antimony	---	U	1.7	mg/kg dry
Arsenic	10		0.69	mg/kg dry
Barium	30		8.6	mg/kg dry
Beryllium	---	U	0.26	mg/kg dry
Cadmium	---	U	0.26	mg/kg dry
Calcium	190		43	mg/kg dry
Chromium	11		0.43	mg/kg dry
Cobalt	---	U	1.7	mg/kg dry
Copper	12		0.86	mg/kg dry
Iron	7800		4.3	mg/kg dry
Lead	59		0.69	mg/kg dry
Magnesium	200		43	mg/kg dry
Manganese	24		0.43	mg/kg dry
Nickel	4.4		1.7	mg/kg dry
Potassium	190		86	mg/kg dry
Selenium	---	U	1.7	mg/kg dry
Silver	---	U	0.43	mg/kg dry
Sodium	---	U	86	mg/kg dry
Thallium	---	U	1.7	mg/kg dry
Vanadium	21		1.7	mg/kg dry
Zinc	38		1.7	mg/kg dry
Field ID: DRAFT: FKT-074-04-C			Sample ID: 1506022-41	

UNITED STATES ENVIRONMENTAL PROTECTION AGENCY
Region 2 Laboratory

Project:Former Kil-Tone - 1506011

Project Number: 1506011

Analyte	Result	Qualifier	Reporting Limit	Units
Field ID: DRAFT: FKT-074-04-C			Sample ID: 1506022-41	
Metals ICP				
Aluminum	11000		8.4	mg/kg dry
Antimony	---	U	1.7	mg/kg dry
Arsenic	4.4		0.67	mg/kg dry
Barium	22		8.4	mg/kg dry
Beryllium	---	U	0.25	mg/kg dry
Cadmium	---	U	0.25	mg/kg dry
Calcium	170		42	mg/kg dry
Chromium	13		0.42	mg/kg dry
Cobalt	---	U	1.7	mg/kg dry
Copper	5.4		0.84	mg/kg dry
Iron	10000		4.2	mg/kg dry
Lead	12		0.67	mg/kg dry
Magnesium	190		42	mg/kg dry
Manganese	29		0.42	mg/kg dry
Nickel	4.2		1.7	mg/kg dry
Potassium	230		84	mg/kg dry
Selenium	---	U	1.7	mg/kg dry
Silver	---	U	0.42	mg/kg dry
Sodium	---	U	84	mg/kg dry
Thallium	---	U	1.7	mg/kg dry
Vanadium	21		1.7	mg/kg dry
Zinc	23		1.7	mg/kg dry
Field ID: DRAFT: FKT-074-04-D			Sample ID: 1506022-42	

UNITED STATES ENVIRONMENTAL PROTECTION AGENCY
Region 2 Laboratory

Project:Former Kil-Tone - 1506011

Project Number: 1506011

Analyte	Result	Qualifier	Reporting Limit	Units
Field ID: DRAFT: FKT-074-04-D			Sample ID: 1506022-42	
Metals ICP				
Aluminum	6300		8.7	mg/kg dry
Antimony	---	U	1.7	mg/kg dry
Arsenic	3.7		0.69	mg/kg dry
Barium	26		8.7	mg/kg dry
Beryllium	---	U	0.26	mg/kg dry
Cadmium	---	U	0.26	mg/kg dry
Calcium	180		43	mg/kg dry
Chromium	7.1		0.43	mg/kg dry
Cobalt	1.8		1.7	mg/kg dry
Copper	3.9		0.87	mg/kg dry
Iron	6100		4.3	mg/kg dry
Lead	15		0.69	mg/kg dry
Magnesium	240		43	mg/kg dry
Manganese	28		0.43	mg/kg dry
Nickel	3.2		1.7	mg/kg dry
Potassium	160		87	mg/kg dry
Selenium	---	U	1.7	mg/kg dry
Silver	---	U	0.43	mg/kg dry
Sodium	---	U	87	mg/kg dry
Thallium	---	U	1.7	mg/kg dry
Vanadium	11		1.7	mg/kg dry
Zinc	20		1.7	mg/kg dry
Field ID: DRAFT: FKT-074-05-A			Sample ID: 1506022-43	

UNITED STATES ENVIRONMENTAL PROTECTION AGENCY
Region 2 Laboratory

Project:Former Kil-Tone - 1506011

Project Number: 1506011

Analyte	Result	Qualifier	Reporting Limit	Units
Field ID: DRAFT: FKT-074-05-A			Sample ID: 1506022-43	
Metals ICP				
Aluminum	6200		8.8	mg/kg dry
Antimony	---	U	1.8	mg/kg dry
Arsenic	9.0		0.71	mg/kg dry
Barium	110		8.8	mg/kg dry
Beryllium	0.26		0.26	mg/kg dry
Cadmium	0.76		0.26	mg/kg dry
Calcium	960		44	mg/kg dry
Chromium	11		0.44	mg/kg dry
Cobalt	2.1		1.8	mg/kg dry
Copper	26		0.88	mg/kg dry
Iron	7900		4.4	mg/kg dry
Lead	240		0.71	mg/kg dry
Magnesium	290		44	mg/kg dry
Manganese	67		0.44	mg/kg dry
Nickel	8.3		1.8	mg/kg dry
Potassium	230		88	mg/kg dry
Selenium	---	U	1.8	mg/kg dry
Silver	---	U	0.44	mg/kg dry
Sodium	---	U	88	mg/kg dry
Thallium	---	U	1.8	mg/kg dry
Vanadium	34		1.8	mg/kg dry
Zinc	150		1.8	mg/kg dry
Field ID: DRAFT: FKT-074-05-B			Sample ID: 1506022-44	

UNITED STATES ENVIRONMENTAL PROTECTION AGENCY
Region 2 Laboratory

Project:Former Kil-Tone - 1506011

Project Number: 1506011

Analyte	Result	Qualifier	Reporting Limit	Units
Field ID: DRAFT: FKT-074-05-B			Sample ID: 1506022-44	
Metals ICP				
Aluminum	6700		8.6	mg/kg dry
Antimony	---	U	1.7	mg/kg dry
Arsenic	10		0.69	mg/kg dry
Barium	230		8.6	mg/kg dry
Beryllium	0.29		0.26	mg/kg dry
Cadmium	2.7		0.26	mg/kg dry
Calcium	670		43	mg/kg dry
Chromium	11		0.43	mg/kg dry
Cobalt	2.3		1.7	mg/kg dry
Copper	20		0.86	mg/kg dry
Iron	9400		4.3	mg/kg dry
Lead	230		0.69	mg/kg dry
Magnesium	500		43	mg/kg dry
Manganese	73		0.43	mg/kg dry
Nickel	8.8		1.7	mg/kg dry
Potassium	200		86	mg/kg dry
Selenium	---	U	1.7	mg/kg dry
Silver	---	U	0.43	mg/kg dry
Sodium	---	U	86	mg/kg dry
Thallium	---	U	1.7	mg/kg dry
Vanadium	32		1.7	mg/kg dry
Zinc	270		1.7	mg/kg dry
Field ID: DRAFT: FKT-074-05-C			Sample ID: 1506022-45	

UNITED STATES ENVIRONMENTAL PROTECTION AGENCY
Region 2 Laboratory

Project:Former Kil-Tone - 1506011

Project Number: 1506011

Analyte	Result	Qualifier	Reporting Limit	Units
Field ID: DRAFT: FKT-074-05-C			Sample ID: 1506022-45	
Metals ICP				
Aluminum	9400		8.8	mg/kg dry
Antimony	---	U	1.8	mg/kg dry
Arsenic	4.5		0.70	mg/kg dry
Barium	52		8.8	mg/kg dry
Beryllium	0.26		0.26	mg/kg dry
Cadmium	---	U	0.26	mg/kg dry
Calcium	380		44	mg/kg dry
Chromium	10		0.44	mg/kg dry
Cobalt	1.9		1.8	mg/kg dry
Copper	4.2		0.88	mg/kg dry
Iron	8200		4.4	mg/kg dry
Lead	17		0.70	mg/kg dry
Magnesium	630		44	mg/kg dry
Manganese	42		0.44	mg/kg dry
Nickel	5.1		1.8	mg/kg dry
Potassium	240		88	mg/kg dry
Selenium	---	U	1.8	mg/kg dry
Silver	---	U	0.44	mg/kg dry
Sodium	---	U	88	mg/kg dry
Thallium	---	U	1.8	mg/kg dry
Vanadium	17		1.8	mg/kg dry
Zinc	200		1.8	mg/kg dry
Field ID: DRAFT: FKT-074-05-D			Sample ID: 1506022-46	

UNITED STATES ENVIRONMENTAL PROTECTION AGENCY
Region 2 Laboratory

Project:Former Kil-Tone - 1506011

Project Number: 1506011

Analyte	Result	Qualifier	Reporting Limit	Units
Field ID: DRAFT: FKT-074-05-D			Sample ID: 1506022-46	
Metals ICP				
Aluminum	12000		8.8	mg/kg dry
Antimony	---	U	1.8	mg/kg dry
Arsenic	4.3		0.70	mg/kg dry
Barium	51		8.8	mg/kg dry
Beryllium	0.32		0.26	mg/kg dry
Cadmium	---	U	0.26	mg/kg dry
Calcium	490		44	mg/kg dry
Chromium	14		0.44	mg/kg dry
Cobalt	2.2		1.8	mg/kg dry
Copper	5.5		0.88	mg/kg dry
Iron	12000		4.4	mg/kg dry
Lead	16		0.70	mg/kg dry
Magnesium	690		44	mg/kg dry
Manganese	50		0.44	mg/kg dry
Nickel	5.3		1.8	mg/kg dry
Potassium	290		88	mg/kg dry
Selenium	---	U	1.8	mg/kg dry
Silver	---	U	0.44	mg/kg dry
Sodium	---	U	88	mg/kg dry
Thallium	---	U	1.8	mg/kg dry
Vanadium	23		1.8	mg/kg dry
Zinc	130		1.8	mg/kg dry
Field ID: DRAFT: FKT-074-06-A			Sample ID: 1506022-47	

UNITED STATES ENVIRONMENTAL PROTECTION AGENCY
Region 2 Laboratory

Project:Former Kil-Tone - 1506011

Project Number: 1506011

Analyte	Result	Qualifier	Reporting Limit	Units
Field ID: DRAFT: FKT-074-06-A			Sample ID: 1506022-47	
Metals ICP				
Aluminum	6700		10	mg/kg dry
Antimony	---	U	2.0	mg/kg dry
Arsenic	9.0		0.80	mg/kg dry
Barium	97		10	mg/kg dry
Beryllium	---	U	0.30	mg/kg dry
Cadmium	1.0		0.30	mg/kg dry
Calcium	5200		50	mg/kg dry
Chromium	14		0.50	mg/kg dry
Cobalt	---	U	2.0	mg/kg dry
Copper	20		1.0	mg/kg dry
Iron	7700		5.0	mg/kg dry
Lead	140		0.80	mg/kg dry
Magnesium	830		50	mg/kg dry
Manganese	76		0.50	mg/kg dry
Nickel	8.3		2.0	mg/kg dry
Potassium	310		100	mg/kg dry
Selenium	---	U	2.0	mg/kg dry
Silver	---	U	0.50	mg/kg dry
Sodium	---	U	100	mg/kg dry
Thallium	---	U	2.0	mg/kg dry
Vanadium	25		2.0	mg/kg dry
Zinc	260		2.0	mg/kg dry
Field ID: DRAFT: FKT-074-06-B			Sample ID: 1506022-48	

UNITED STATES ENVIRONMENTAL PROTECTION AGENCY
Region 2 Laboratory

Project:Former Kil-Tone - 1506011

Project Number: 1506011

Analyte	Result	Qualifier	Reporting Limit	Units
Field ID: DRAFT: FKT-074-06-B			Sample ID: 1506022-48	
Metals ICP				
Aluminum	6400		9.1	mg/kg dry
Antimony	---	U	1.8	mg/kg dry
Arsenic	8.1		0.73	mg/kg dry
Barium	91		9.1	mg/kg dry
Beryllium	---	U	0.27	mg/kg dry
Cadmium	0.77		0.27	mg/kg dry
Calcium	1500		45	mg/kg dry
Chromium	12		0.45	mg/kg dry
Cobalt	1.9		1.8	mg/kg dry
Copper	17		0.91	mg/kg dry
Iron	7200		4.5	mg/kg dry
Lead	150		0.73	mg/kg dry
Magnesium	390		45	mg/kg dry
Manganese	60		0.45	mg/kg dry
Nickel	7.2		1.8	mg/kg dry
Potassium	240		91	mg/kg dry
Selenium	---	U	1.8	mg/kg dry
Silver	---	U	0.45	mg/kg dry
Sodium	---	U	91	mg/kg dry
Thallium	---	U	1.8	mg/kg dry
Vanadium	26		1.8	mg/kg dry
Zinc	200		1.8	mg/kg dry
Field ID: DRAFT: FKT-074-06-C			Sample ID: 1506022-49	

UNITED STATES ENVIRONMENTAL PROTECTION AGENCY
Region 2 Laboratory

Project:Former Kil-Tone - 1506011

Project Number: 1506011

Analyte	Result	Qualifier	Reporting Limit	Units
Field ID: DRAFT: FKT-074-06-C			Sample ID: 1506022-49	
Metals ICP				
Aluminum	7600		8.7	mg/kg dry
Antimony	---	U	1.7	mg/kg dry
Arsenic	5.9		0.70	mg/kg dry
Barium	68		8.7	mg/kg dry
Beryllium	---	U	0.26	mg/kg dry
Cadmium	0.32		0.26	mg/kg dry
Calcium	660		44	mg/kg dry
Chromium	11		0.44	mg/kg dry
Cobalt	1.8		1.7	mg/kg dry
Copper	9.1		0.87	mg/kg dry
Iron	8000		4.4	mg/kg dry
Lead	74		0.70	mg/kg dry
Magnesium	440		44	mg/kg dry
Manganese	48		0.44	mg/kg dry
Nickel	5.5		1.7	mg/kg dry
Potassium	180		87	mg/kg dry
Selenium	---	U	1.7	mg/kg dry
Silver	---	U	0.44	mg/kg dry
Sodium	---	U	87	mg/kg dry
Thallium	---	U	1.7	mg/kg dry
Vanadium	20		1.7	mg/kg dry
Zinc	110		1.7	mg/kg dry
Field ID: DRAFT: FKT-074-06-D			Sample ID: 1506022-50	

UNITED STATES ENVIRONMENTAL PROTECTION AGENCY
Region 2 Laboratory

Project:Former Kil-Tone - 1506011

Project Number: 1506011

Analyte	Result	Qualifier	Reporting Limit	Units
Field ID: DRAFT: FKT-074-06-D			Sample ID: 1506022-50	
Metals ICP				
Aluminum	9700		8.6	mg/kg dry
Antimony	---	U	1.7	mg/kg dry
Arsenic	4.1		0.69	mg/kg dry
Barium	29		8.6	mg/kg dry
Beryllium	---	U	0.26	mg/kg dry
Cadmium	---	U	0.26	mg/kg dry
Calcium	500		43	mg/kg dry
Chromium	13		0.43	mg/kg dry
Cobalt	---	U	1.7	mg/kg dry
Copper	8.9		0.86	mg/kg dry
Iron	9500		4.3	mg/kg dry
Lead	25		0.69	mg/kg dry
Magnesium	220		43	mg/kg dry
Manganese	21		0.43	mg/kg dry
Nickel	3.8		1.7	mg/kg dry
Potassium	160		86	mg/kg dry
Selenium	---	U	1.7	mg/kg dry
Silver	---	U	0.43	mg/kg dry
Sodium	---	U	86	mg/kg dry
Thallium	---	U	1.7	mg/kg dry
Vanadium	21		1.7	mg/kg dry
Zinc	37		1.7	mg/kg dry
Field ID: DRAFT: FKT-074-07-A			Sample ID: 1506022-51	

UNITED STATES ENVIRONMENTAL PROTECTION AGENCY
Region 2 Laboratory

Project:Former Kil-Tone - 1506011

Project Number: 1506011

Analyte	Result	Qualifier	Reporting Limit	Units
Field ID: DRAFT: FKT-074-07-A			Sample ID: 1506022-51	
Metals ICP				
Aluminum	5500		9.1	mg/kg dry
Antimony	---	U	1.8	mg/kg dry
Arsenic	7.5		0.73	mg/kg dry
Barium	100		9.1	mg/kg dry
Beryllium	---	U	0.27	mg/kg dry
Cadmium	0.79		0.27	mg/kg dry
Calcium	1400		45	mg/kg dry
Chromium	13		0.45	mg/kg dry
Cobalt	---	U	1.8	mg/kg dry
Copper	21		0.91	mg/kg dry
Iron	7100		4.5	mg/kg dry
Lead	190		0.73	mg/kg dry
Magnesium	350		45	mg/kg dry
Manganese	61		0.45	mg/kg dry
Nickel	5.2		1.8	mg/kg dry
Potassium	340		91	mg/kg dry
Selenium	---	U	1.8	mg/kg dry
Silver	---	U	0.45	mg/kg dry
Sodium	---	U	91	mg/kg dry
Thallium	---	U	1.8	mg/kg dry
Vanadium	16		1.8	mg/kg dry
Zinc	200		1.8	mg/kg dry
Field ID: DRAFT: FKT-074-07-B			Sample ID: 1506022-52	

UNITED STATES ENVIRONMENTAL PROTECTION AGENCY
Region 2 Laboratory

Project:Former Kil-Tone - 1506011

Project Number: 1506011

Analyte	Result	Qualifier	Reporting Limit	Units
Field ID: DRAFT: FKT-074-07-B			Sample ID: 1506022-52	
Metals ICP				
Aluminum	7000		8.9	mg/kg dry
Antimony	---	U	1.8	mg/kg dry
Arsenic	10		0.72	mg/kg dry
Barium	140		8.9	mg/kg dry
Beryllium	---	U	0.27	mg/kg dry
Cadmium	1.5		0.27	mg/kg dry
Calcium	2500		45	mg/kg dry
Chromium	13		0.45	mg/kg dry
Cobalt	1.9		1.8	mg/kg dry
Copper	44		0.89	mg/kg dry
Iron	7400		4.5	mg/kg dry
Lead	260		0.72	mg/kg dry
Magnesium	450		45	mg/kg dry
Manganese	76		0.45	mg/kg dry
Nickel	6.1		1.8	mg/kg dry
Potassium	290		89	mg/kg dry
Selenium	---	U	1.8	mg/kg dry
Silver	---	U	0.45	mg/kg dry
Sodium	---	U	89	mg/kg dry
Thallium	---	U	1.8	mg/kg dry
Vanadium	19		1.8	mg/kg dry
Zinc	290		1.8	mg/kg dry
Field ID: DRAFT: FKT-074-07-C			Sample ID: 1506022-53	

UNITED STATES ENVIRONMENTAL PROTECTION AGENCY
Region 2 Laboratory

Project:Former Kil-Tone - 1506011

Project Number: 1506011

Analyte	Result	Qualifier	Reporting Limit	Units
Field ID: DRAFT: FKT-074-07-C			Sample ID: 1506022-53	
Metals ICP				
Aluminum	7600		8.7	mg/kg dry
Antimony	---	U	1.7	mg/kg dry
Arsenic	7.9		0.69	mg/kg dry
Barium	69		8.7	mg/kg dry
Beryllium	---	U	0.26	mg/kg dry
Cadmium	0.34		0.26	mg/kg dry
Calcium	840		43	mg/kg dry
Chromium	11		0.43	mg/kg dry
Cobalt	---	U	1.7	mg/kg dry
Copper	13		0.87	mg/kg dry
Iron	7100		4.3	mg/kg dry
Lead	80		0.69	mg/kg dry
Magnesium	500		43	mg/kg dry
Manganese	47		0.43	mg/kg dry
Nickel	4.6		1.7	mg/kg dry
Potassium	200		87	mg/kg dry
Selenium	---	U	1.7	mg/kg dry
Silver	---	U	0.43	mg/kg dry
Sodium	---	U	87	mg/kg dry
Thallium	---	U	1.7	mg/kg dry
Vanadium	16		1.7	mg/kg dry
Zinc	97		1.7	mg/kg dry
Field ID: DRAFT: FKT-074-07-D			Sample ID: 1506022-54	

UNITED STATES ENVIRONMENTAL PROTECTION AGENCY
Region 2 Laboratory

Project:Former Kil-Tone - 1506011

Project Number: 1506011

Analyte	Result	Qualifier	Reporting Limit	Units
Field ID: DRAFT: FKT-074-07-D			Sample ID: 1506022-54	
Metals ICP				
Aluminum	7700		8.5	mg/kg dry
Antimony	---	U	1.7	mg/kg dry
Arsenic	3.9		0.68	mg/kg dry
Barium	36		8.5	mg/kg dry
Beryllium	---	U	0.26	mg/kg dry
Cadmium	---	U	0.26	mg/kg dry
Calcium	460		43	mg/kg dry
Chromium	12		0.43	mg/kg dry
Cobalt	---	U	1.7	mg/kg dry
Copper	6.8		0.85	mg/kg dry
Iron	7900		4.3	mg/kg dry
Lead	27		0.68	mg/kg dry
Magnesium	340		43	mg/kg dry
Manganese	33		0.43	mg/kg dry
Nickel	4.0		1.7	mg/kg dry
Potassium	200		85	mg/kg dry
Selenium	---	U	1.7	mg/kg dry
Silver	---	U	0.43	mg/kg dry
Sodium	---	U	85	mg/kg dry
Thallium	---	U	1.7	mg/kg dry
Vanadium	16		1.7	mg/kg dry
Zinc	31		1.7	mg/kg dry
Field ID: DRAFT: FKT-074-08-A			Sample ID: 1506022-55	

UNITED STATES ENVIRONMENTAL PROTECTION AGENCY
Region 2 Laboratory

Project:Former Kil-Tone - 1506011

Project Number: 1506011

Analyte	Result	Qualifier	Reporting Limit	Units
Field ID: DRAFT: FKT-074-08-A			Sample ID: 1506022-55	
Metals ICP				
Aluminum	4700		8.7	mg/kg dry
Antimony	---	U	1.7	mg/kg dry
Arsenic	8.0		0.69	mg/kg dry
Barium	68		8.7	mg/kg dry
Beryllium	---	U	0.26	mg/kg dry
Cadmium	0.95		0.26	mg/kg dry
Calcium	1100		43	mg/kg dry
Chromium	10		0.43	mg/kg dry
Cobalt	2.1		1.7	mg/kg dry
Copper	80		0.87	mg/kg dry
Iron	20000		4.3	mg/kg dry
Lead	180		0.69	mg/kg dry
Magnesium	260		43	mg/kg dry
Manganese	130		0.43	mg/kg dry
Nickel	7.1		1.7	mg/kg dry
Potassium	240		87	mg/kg dry
Selenium	---	U	1.7	mg/kg dry
Silver	---	U	0.43	mg/kg dry
Sodium	---	U	87	mg/kg dry
Thallium	---	U	1.7	mg/kg dry
Vanadium	20		1.7	mg/kg dry
Zinc	320		1.7	mg/kg dry
Field ID: DRAFT: FKT-074-08-B			Sample ID: 1506022-56	

UNITED STATES ENVIRONMENTAL PROTECTION AGENCY
Region 2 Laboratory

Project:Former Kil-Tone - 1506011

Project Number: 1506011

Analyte	Result	Qualifier	Reporting Limit	Units
Field ID: DRAFT: FKT-074-08-B			Sample ID: 1506022-56	
Metals ICP				
Aluminum	6100		8.9	mg/kg dry
Antimony	---	U	1.8	mg/kg dry
Arsenic	15	L	0.71	mg/kg dry
Barium	85		8.9	mg/kg dry
Beryllium	---	U	0.27	mg/kg dry
Cadmium	1.4		0.27	mg/kg dry
Calcium	1600		45	mg/kg dry
Chromium	24		0.45	mg/kg dry
Cobalt	11	L	1.8	mg/kg dry
Copper	130		0.89	mg/kg dry
Iron	59000		8.9	mg/kg dry
Lead	140		0.71	mg/kg dry
Magnesium	270		45	mg/kg dry
Manganese	240		0.45	mg/kg dry
Nickel	52		1.8	mg/kg dry
Potassium	200		89	mg/kg dry
Selenium	---	U	1.8	mg/kg dry
Silver	---	U	0.45	mg/kg dry
Sodium	---	U	89	mg/kg dry
Thallium	---	U	1.8	mg/kg dry
Vanadium	26		1.8	mg/kg dry
Zinc	260		1.8	mg/kg dry
Field ID: DRAFT: FKT-074-08-F			Sample ID: 1506022-57	

UNITED STATES ENVIRONMENTAL PROTECTION AGENCY
Region 2 Laboratory

Project:Former Kil-Tone - 1506011

Project Number: 1506011

Analyte	Result	Qualifier	Reporting Limit	Units
Field ID: DRAFT: FKT-074-08-F			Sample ID: 1506022-57	
Metals ICP				
Aluminum	5600		8.8	mg/kg dry
Antimony	---	U	1.8	mg/kg dry
Arsenic	9.6		0.70	mg/kg dry
Barium	72		8.8	mg/kg dry
Beryllium	---	U	0.26	mg/kg dry
Cadmium	0.49		0.26	mg/kg dry
Calcium	890		44	mg/kg dry
Chromium	11		0.44	mg/kg dry
Cobalt	2.9		1.8	mg/kg dry
Copper	37		0.88	mg/kg dry
Iron	9300		4.4	mg/kg dry
Lead	120		0.70	mg/kg dry
Magnesium	290		44	mg/kg dry
Manganese	61		0.44	mg/kg dry
Nickel	11		1.8	mg/kg dry
Potassium	250		88	mg/kg dry
Selenium	---	U	1.8	mg/kg dry
Silver	---	U	0.44	mg/kg dry
Sodium	---	U	88	mg/kg dry
Thallium	---	U	1.8	mg/kg dry
Vanadium	22		1.8	mg/kg dry
Zinc	190		1.8	mg/kg dry
Field ID: DRAFT: FKT-074-08-C			Sample ID: 1506022-58	

UNITED STATES ENVIRONMENTAL PROTECTION AGENCY
Region 2 Laboratory

Project:Former Kil-Tone - 1506011

Project Number: 1506011

Analyte	Result	Qualifier	Reporting Limit	Units
Field ID: DRAFT: FKT-074-08-C			Sample ID: 1506022-58	
Metals ICP				
Aluminum	13000		8.5	mg/kg dry
Antimony	---	U	1.7	mg/kg dry
Arsenic	5.1		0.68	mg/kg dry
Barium	40		8.5	mg/kg dry
Beryllium	---	U	0.25	mg/kg dry
Cadmium	---	U	0.25	mg/kg dry
Calcium	520		42	mg/kg dry
Chromium	14		0.42	mg/kg dry
Cobalt	---	U	1.7	mg/kg dry
Copper	7.8		0.85	mg/kg dry
Iron	11000		4.2	mg/kg dry
Lead	10		0.68	mg/kg dry
Magnesium	310		42	mg/kg dry
Manganese	22		0.42	mg/kg dry
Nickel	4.3		1.7	mg/kg dry
Potassium	250		85	mg/kg dry
Selenium	---	U	1.7	mg/kg dry
Silver	---	U	0.42	mg/kg dry
Sodium	---	U	85	mg/kg dry
Thallium	---	U	1.7	mg/kg dry
Vanadium	21		1.7	mg/kg dry
Zinc	50		1.7	mg/kg dry
Field ID: DRAFT: FKT-074-08-D			Sample ID: 1506022-59	

UNITED STATES ENVIRONMENTAL PROTECTION AGENCY
Region 2 Laboratory

Project:Former Kil-Tone - 1506011

Project Number: 1506011

Analyte	Result	Qualifier	Reporting Limit	Units
Field ID: DRAFT: FKT-074-08-D			Sample ID: 1506022-59	
Metals ICP				
Aluminum	8300		8.8	mg/kg dry
Antimony	---	U	1.8	mg/kg dry
Arsenic	6.2		0.70	mg/kg dry
Barium	34		8.8	mg/kg dry
Beryllium	---	U	0.26	mg/kg dry
Cadmium	---	U	0.26	mg/kg dry
Calcium	460		44	mg/kg dry
Chromium	8.9		0.44	mg/kg dry
Cobalt	---	U	1.8	mg/kg dry
Copper	4.8		0.88	mg/kg dry
Iron	7300		4.4	mg/kg dry
Lead	22		0.70	mg/kg dry
Magnesium	400		44	mg/kg dry
Manganese	35		0.44	mg/kg dry
Nickel	3.3		1.8	mg/kg dry
Potassium	220		88	mg/kg dry
Selenium	---	U	1.8	mg/kg dry
Silver	---	U	0.44	mg/kg dry
Sodium	---	U	88	mg/kg dry
Thallium	---	U	1.8	mg/kg dry
Vanadium	14		1.8	mg/kg dry
Zinc	18		1.8	mg/kg dry
Field ID: DRAFT: FKT-064-01-A			Sample ID: 1506022-60	

UNITED STATES ENVIRONMENTAL PROTECTION AGENCY
Region 2 Laboratory

Project:Former Kil-Tone - 1506011

Project Number: 1506011

Analyte	Result	Qualifier	Reporting Limit	Units
Field ID: DRAFT: FKT-064-01-A			Sample ID: 1506022-60	
Metals ICP				
Aluminum	3900		9.0	mg/kg dry
Antimony	---	U	1.8	mg/kg dry
Arsenic	8.1		0.72	mg/kg dry
Barium	81		9.0	mg/kg dry
Beryllium	---	U	0.27	mg/kg dry
Cadmium	0.33		0.27	mg/kg dry
Calcium	4500		45	mg/kg dry
Chromium	12		0.45	mg/kg dry
Cobalt	---	U	1.8	mg/kg dry
Copper	15		0.90	mg/kg dry
Iron	4700		4.5	mg/kg dry
Lead	290		0.72	mg/kg dry
Magnesium	420		45	mg/kg dry
Manganese	71		0.45	mg/kg dry
Nickel	4.4		1.8	mg/kg dry
Potassium	260		90	mg/kg dry
Selenium	---	U	1.8	mg/kg dry
Silver	---	U	0.45	mg/kg dry
Sodium	---	U	90	mg/kg dry
Thallium	---	U	1.8	mg/kg dry
Vanadium	11		1.8	mg/kg dry
Zinc	120		1.8	mg/kg dry
Field ID: DRAFT: FKT-064-01-E			Sample ID: 1506022-61	

UNITED STATES ENVIRONMENTAL PROTECTION AGENCY
Region 2 Laboratory

Project:Former Kil-Tone - 1506011

Project Number: 1506011

Analyte	Result	Qualifier	Reporting Limit	Units
Field ID: DRAFT: FKT-064-01-E				Sample ID: 1506022-61
Metals ICP				
Aluminum	3900		9.1	mg/kg dry
Antimony	---	U	1.8	mg/kg dry
Arsenic	7.5		0.73	mg/kg dry
Barium	80		9.1	mg/kg dry
Beryllium	---	U	0.27	mg/kg dry
Cadmium	0.30		0.27	mg/kg dry
Calcium	3800		45	mg/kg dry
Chromium	11		0.45	mg/kg dry
Cobalt	---	U	1.8	mg/kg dry
Copper	13		0.91	mg/kg dry
Iron	4300		4.5	mg/kg dry
Lead	270		0.73	mg/kg dry
Magnesium	410		45	mg/kg dry
Manganese	69		0.45	mg/kg dry
Nickel	3.4		1.8	mg/kg dry
Potassium	270		91	mg/kg dry
Selenium	---	U	1.8	mg/kg dry
Silver	---	U	0.45	mg/kg dry
Sodium	---	U	91	mg/kg dry
Thallium	---	U	1.8	mg/kg dry
Vanadium	9.5		1.8	mg/kg dry
Zinc	120		1.8	mg/kg dry
Field ID: DRAFT: FKT-064-01-B				Sample ID: 1506022-62

UNITED STATES ENVIRONMENTAL PROTECTION AGENCY
Region 2 Laboratory

Project:Former Kil-Tone - 1506011

Project Number: 1506011

Analyte	Result	Qualifier	Reporting Limit	Units
Field ID: DRAFT: FKT-064-01-B			Sample ID: 1506022-62	
Metals ICP				
Aluminum	3700		8.5	mg/kg dry
Antimony	---	U	1.7	mg/kg dry
Arsenic	12		0.68	mg/kg dry
Barium	130		8.5	mg/kg dry
Beryllium	---	U	0.25	mg/kg dry
Cadmium	0.42		0.25	mg/kg dry
Calcium	680		42	mg/kg dry
Chromium	10		0.42	mg/kg dry
Cobalt	---	U	1.7	mg/kg dry
Copper	14		0.85	mg/kg dry
Iron	4300		4.2	mg/kg dry
Lead	430		0.68	mg/kg dry
Magnesium	250		42	mg/kg dry
Manganese	59		0.42	mg/kg dry
Nickel	3.0		1.7	mg/kg dry
Potassium	160		85	mg/kg dry
Selenium	---	U	1.7	mg/kg dry
Silver	---	U	0.42	mg/kg dry
Sodium	---	U	85	mg/kg dry
Thallium	---	U	1.7	mg/kg dry
Vanadium	10		1.7	mg/kg dry
Zinc	130		1.7	mg/kg dry
Field ID: DRAFT: FKT-064-01-C			Sample ID: 1506022-63	

UNITED STATES ENVIRONMENTAL PROTECTION AGENCY
Region 2 Laboratory

Project:Former Kil-Tone - 1506011

Project Number: 1506011

Analyte	Result	Qualifier	Reporting Limit	Units
Field ID: DRAFT: FKT-064-01-C			Sample ID: 1506022-63	
Metals ICP				
Aluminum	4700		8.2	mg/kg dry
Antimony	---	U	1.6	mg/kg dry
Arsenic	18		0.65	mg/kg dry
Barium	55		8.2	mg/kg dry
Beryllium	---	U	0.25	mg/kg dry
Cadmium	0.32		0.25	mg/kg dry
Calcium	440		41	mg/kg dry
Chromium	7.3		0.41	mg/kg dry
Cobalt	---	U	1.6	mg/kg dry
Copper	33		0.82	mg/kg dry
Iron	4500		4.1	mg/kg dry
Lead	150		0.65	mg/kg dry
Magnesium	260		41	mg/kg dry
Manganese	42		0.41	mg/kg dry
Nickel	2.3		1.6	mg/kg dry
Potassium	170		82	mg/kg dry
Selenium	---	U	1.6	mg/kg dry
Silver	---	U	0.41	mg/kg dry
Sodium	---	U	82	mg/kg dry
Thallium	---	U	1.6	mg/kg dry
Vanadium	8.9		1.6	mg/kg dry
Zinc	120		1.6	mg/kg dry
Field ID: DRAFT: FKT-064-01-D			Sample ID: 1506022-64	

UNITED STATES ENVIRONMENTAL PROTECTION AGENCY
Region 2 Laboratory

Project:Former Kil-Tone - 1506011

Project Number: 1506011

Analyte	Result	Qualifier	Reporting Limit	Units
Field ID: DRAFT: FKT-064-01-D			Sample ID: 1506022-64	
Metals ICP				
Aluminum	10000		8.5	mg/kg dry
Antimony	---	U	1.7	mg/kg dry
Arsenic	4.6		0.68	mg/kg dry
Barium	30		8.5	mg/kg dry
Beryllium	---	U	0.25	mg/kg dry
Cadmium	---	U	0.25	mg/kg dry
Calcium	270		42	mg/kg dry
Chromium	11		0.42	mg/kg dry
Cobalt	---	U	1.7	mg/kg dry
Copper	5.1		0.85	mg/kg dry
Iron	8500		4.2	mg/kg dry
Lead	28		0.68	mg/kg dry
Magnesium	600		42	mg/kg dry
Manganese	32		0.42	mg/kg dry
Nickel	4.1		1.7	mg/kg dry
Potassium	220		85	mg/kg dry
Selenium	---	U	1.7	mg/kg dry
Silver	---	U	0.42	mg/kg dry
Sodium	---	U	85	mg/kg dry
Thallium	---	U	1.7	mg/kg dry
Vanadium	16		1.7	mg/kg dry
Zinc	45		1.7	mg/kg dry
Field ID: DRAFT: FKT-064-02-A			Sample ID: 1506022-65	

UNITED STATES ENVIRONMENTAL PROTECTION AGENCY
Region 2 Laboratory

Project:Former Kil-Tone - 1506011

Project Number: 1506011

Analyte	Result	Qualifier	Reporting Limit	Units
Field ID: DRAFT: FKT-064-02-A			Sample ID: 1506022-65	
Metals ICP				
Aluminum	3700		9.0	mg/kg dry
Antimony	---	U	1.8	mg/kg dry
Arsenic	5.5		0.72	mg/kg dry
Barium	35		9.0	mg/kg dry
Beryllium	---	U	0.27	mg/kg dry
Cadmium	---	U	0.27	mg/kg dry
Calcium	1600		45	mg/kg dry
Chromium	10		0.45	mg/kg dry
Cobalt	---	U	1.8	mg/kg dry
Copper	8.8		0.90	mg/kg dry
Iron	4700		4.5	mg/kg dry
Lead	85		0.72	mg/kg dry
Magnesium	600		45	mg/kg dry
Manganese	72		0.45	mg/kg dry
Nickel	3.8		1.8	mg/kg dry
Potassium	250		90	mg/kg dry
Selenium	---	U	1.8	mg/kg dry
Silver	---	U	0.45	mg/kg dry
Sodium	---	U	90	mg/kg dry
Thallium	---	U	1.8	mg/kg dry
Vanadium	8.5		1.8	mg/kg dry
Zinc	79		1.8	mg/kg dry
Field ID: DRAFT: FKT-064-02-B			Sample ID: 1506022-66	

UNITED STATES ENVIRONMENTAL PROTECTION AGENCY
Region 2 Laboratory

Project:Former Kil-Tone - 1506011

Project Number: 1506011

Analyte	Result	Qualifier	Reporting Limit	Units
Field ID: DRAFT: FKT-064-02-B			Sample ID: 1506022-66	
Metals ICP				
Aluminum	3600		8.8	mg/kg dry
Antimony	---	U	1.8	mg/kg dry
Arsenic	9.7		0.70	mg/kg dry
Barium	52		8.8	mg/kg dry
Beryllium	---	U	0.26	mg/kg dry
Cadmium	0.32		0.26	mg/kg dry
Calcium	1000		44	mg/kg dry
Chromium	9.7		0.44	mg/kg dry
Cobalt	---	U	1.8	mg/kg dry
Copper	10		0.88	mg/kg dry
Iron	4200		4.4	mg/kg dry
Lead	130		0.70	mg/kg dry
Magnesium	300		44	mg/kg dry
Manganese	46		0.44	mg/kg dry
Nickel	2.7		1.8	mg/kg dry
Potassium	160		88	mg/kg dry
Selenium	---	U	1.8	mg/kg dry
Silver	---	U	0.44	mg/kg dry
Sodium	---	U	88	mg/kg dry
Thallium	---	U	1.8	mg/kg dry
Vanadium	8.4		1.8	mg/kg dry
Zinc	110		1.8	mg/kg dry
Field ID: DRAFT: FKT-064-02-C			Sample ID: 1506022-67	

UNITED STATES ENVIRONMENTAL PROTECTION AGENCY
Region 2 Laboratory

Project:Former Kil-Tone - 1506011

Project Number: 1506011

Analyte	Result	Qualifier	Reporting Limit	Units
Field ID: DRAFT: FKT-064-02-C			Sample ID: 1506022-67	
Metals ICP				
Aluminum	3600		8.7	mg/kg dry
Antimony	---	U	1.7	mg/kg dry
Arsenic	6.1		0.69	mg/kg dry
Barium	34		8.7	mg/kg dry
Beryllium	---	U	0.26	mg/kg dry
Cadmium	---	U	0.26	mg/kg dry
Calcium	510		43	mg/kg dry
Chromium	6.0		0.43	mg/kg dry
Cobalt	---	U	1.7	mg/kg dry
Copper	5.6		0.87	mg/kg dry
Iron	3500		4.3	mg/kg dry
Lead	42		0.69	mg/kg dry
Magnesium	220		43	mg/kg dry
Manganese	39		0.43	mg/kg dry
Nickel	2.0		1.7	mg/kg dry
Potassium	100		87	mg/kg dry
Selenium	---	U	1.7	mg/kg dry
Silver	---	U	0.43	mg/kg dry
Sodium	---	U	87	mg/kg dry
Thallium	---	U	1.7	mg/kg dry
Vanadium	7.2		1.7	mg/kg dry
Zinc	120		1.7	mg/kg dry
Field ID: DRAFT: FKT-064-02-D			Sample ID: 1506022-68	

UNITED STATES ENVIRONMENTAL PROTECTION AGENCY
Region 2 Laboratory

Project:Former Kil-Tone - 1506011

Project Number: 1506011

Analyte	Result	Qualifier	Reporting Limit	Units
Field ID: DRAFT: FKT-064-02-D			Sample ID: 1506022-68	
Metals ICP				
Aluminum	4500		8.4	mg/kg dry
Antimony	---	U	1.7	mg/kg dry
Arsenic	2.6		0.67	mg/kg dry
Barium	22		8.4	mg/kg dry
Beryllium	---	U	0.25	mg/kg dry
Cadmium	---	U	0.25	mg/kg dry
Calcium	290		42	mg/kg dry
Chromium	6.2		0.42	mg/kg dry
Cobalt	---	U	1.7	mg/kg dry
Copper	2.3		0.84	mg/kg dry
Iron	4000		4.2	mg/kg dry
Lead	12		0.67	mg/kg dry
Magnesium	340		42	mg/kg dry
Manganese	22		0.42	mg/kg dry
Nickel	2.4		1.7	mg/kg dry
Potassium	120		84	mg/kg dry
Selenium	---	U	1.7	mg/kg dry
Silver	---	U	0.42	mg/kg dry
Sodium	---	U	84	mg/kg dry
Thallium	---	U	1.7	mg/kg dry
Vanadium	7.5		1.7	mg/kg dry
Zinc	60		1.7	mg/kg dry
Field ID: DRAFT: FKT-064-03-A			Sample ID: 1506022-69	

UNITED STATES ENVIRONMENTAL PROTECTION AGENCY
Region 2 Laboratory

Project:Former Kil-Tone - 1506011

Project Number: 1506011

Analyte	Result	Qualifier	Reporting Limit	Units
Field ID: DRAFT: FKT-064-03-A			Sample ID: 1506022-69	
Metals ICP				
Aluminum	3700		8.7	mg/kg dry
Antimony	---	U	1.7	mg/kg dry
Arsenic	3.7		0.70	mg/kg dry
Barium	37		8.7	mg/kg dry
Beryllium	---	U	0.26	mg/kg dry
Cadmium	0.31		0.26	mg/kg dry
Calcium	1600		43	mg/kg dry
Chromium	7.5		0.43	mg/kg dry
Cobalt	---	U	1.7	mg/kg dry
Copper	11		0.87	mg/kg dry
Iron	5000		4.3	mg/kg dry
Lead	86		0.70	mg/kg dry
Magnesium	630		43	mg/kg dry
Manganese	61		0.43	mg/kg dry
Nickel	3.7		1.7	mg/kg dry
Potassium	220		87	mg/kg dry
Selenium	---	U	1.7	mg/kg dry
Silver	---	U	0.43	mg/kg dry
Sodium	---	U	87	mg/kg dry
Thallium	---	U	1.7	mg/kg dry
Vanadium	9.7		1.7	mg/kg dry
Zinc	120		1.7	mg/kg dry
Field ID: DRAFT: FKT-064-03-B			Sample ID: 1506022-70	

UNITED STATES ENVIRONMENTAL PROTECTION AGENCY
Region 2 Laboratory

Project:Former Kil-Tone - 1506011

Project Number: 1506011

Analyte	Result	Qualifier	Reporting Limit	Units
Field ID: DRAFT: FKT-064-03-B			Sample ID: 1506022-70	
Metals ICP				
Aluminum	3200		8.3	mg/kg dry
Antimony	---	U	1.7	mg/kg dry
Arsenic	8.9		0.66	mg/kg dry
Barium	29		8.3	mg/kg dry
Beryllium	---	U	0.25	mg/kg dry
Cadmium	0.32		0.25	mg/kg dry
Calcium	930		41	mg/kg dry
Chromium	9.6		0.41	mg/kg dry
Cobalt	---	U	1.7	mg/kg dry
Copper	9.6		0.83	mg/kg dry
Iron	4700		4.1	mg/kg dry
Lead	100		0.66	mg/kg dry
Magnesium	290		41	mg/kg dry
Manganese	39		0.41	mg/kg dry
Nickel	4.6		1.7	mg/kg dry
Potassium	130		41	mg/kg dry
Selenium	---	U	1.7	mg/kg dry
Silver	---	U	0.41	mg/kg dry
Sodium	---	U	83	mg/kg dry
Thallium	---	U	1.7	mg/kg dry
Vanadium	9.6		1.7	mg/kg dry
Zinc	97		1.7	mg/kg dry
Field ID: DRAFT: FKT-064-03-C			Sample ID: 1506022-71	

UNITED STATES ENVIRONMENTAL PROTECTION AGENCY
Region 2 Laboratory

Project:Former Kil-Tone - 1506011

Project Number: 1506011

Analyte	Result	Qualifier	Reporting Limit	Units
Field ID: DRAFT: FKT-064-03-C			Sample ID: 1506022-71	
Metals ICP				
Aluminum	3300		8.8	mg/kg dry
Antimony	---	U	1.8	mg/kg dry
Arsenic	6.0		0.70	mg/kg dry
Barium	120		8.8	mg/kg dry
Beryllium	---	U	0.26	mg/kg dry
Cadmium	0.53		0.26	mg/kg dry
Calcium	660		44	mg/kg dry
Chromium	9.4		0.44	mg/kg dry
Cobalt	---	U	1.8	mg/kg dry
Copper	10		0.88	mg/kg dry
Iron	4600		4.4	mg/kg dry
Lead	260		0.70	mg/kg dry
Magnesium	210		44	mg/kg dry
Manganese	40		0.44	mg/kg dry
Nickel	3.5		1.8	mg/kg dry
Potassium	110		88	mg/kg dry
Selenium	---	U	1.8	mg/kg dry
Silver	---	U	0.44	mg/kg dry
Sodium	---	U	88	mg/kg dry
Thallium	---	U	1.8	mg/kg dry
Vanadium	8.7		1.8	mg/kg dry
Zinc	140		1.8	mg/kg dry
Field ID: DRAFT: FKT-064-03-D			Sample ID: 1506022-72	

UNITED STATES ENVIRONMENTAL PROTECTION AGENCY
Region 2 Laboratory

Project:Former Kil-Tone - 1506011

Project Number: 1506011

Analyte	Result	Qualifier	Reporting Limit	Units
Field ID: DRAFT: FKT-064-03-D			Sample ID: 1506022-72	
Metals ICP				
Aluminum	4100		8.4	mg/kg dry
Antimony	---	U	1.7	mg/kg dry
Arsenic	4.0		0.67	mg/kg dry
Barium	44		8.4	mg/kg dry
Beryllium	---	U	0.25	mg/kg dry
Cadmium	---	U	0.25	mg/kg dry
Calcium	680		42	mg/kg dry
Chromium	16		0.42	mg/kg dry
Cobalt	---	U	1.7	mg/kg dry
Copper	12		0.84	mg/kg dry
Iron	4500		4.2	mg/kg dry
Lead	82		0.67	mg/kg dry
Magnesium	260		42	mg/kg dry
Manganese	31		0.42	mg/kg dry
Nickel	6.6		1.7	mg/kg dry
Potassium	120		84	mg/kg dry
Selenium	---	U	1.7	mg/kg dry
Silver	---	U	0.42	mg/kg dry
Sodium	---	U	84	mg/kg dry
Thallium	---	U	1.7	mg/kg dry
Vanadium	8.1		1.7	mg/kg dry
Zinc	56		1.7	mg/kg dry
Field ID: DRAFT: FKT-064-04-A			Sample ID: 1506022-73	

UNITED STATES ENVIRONMENTAL PROTECTION AGENCY
Region 2 Laboratory

Project:Former Kil-Tone - 1506011

Project Number: 1506011

Analyte	Result	Qualifier	Reporting Limit	Units
Field ID: DRAFT: FKT-064-04-A			Sample ID: 1506022-73	
Metals ICP				
Aluminum	3500		8.7	mg/kg dry
Antimony	---	U	1.7	mg/kg dry
Arsenic	8.2		0.69	mg/kg dry
Barium	60		8.7	mg/kg dry
Beryllium	---	U	0.26	mg/kg dry
Cadmium	0.62		0.26	mg/kg dry
Calcium	1100		43	mg/kg dry
Chromium	9.1		0.43	mg/kg dry
Cobalt	---	U	1.7	mg/kg dry
Copper	20		0.87	mg/kg dry
Iron	5800		4.3	mg/kg dry
Lead	250		0.69	mg/kg dry
Magnesium	290		43	mg/kg dry
Manganese	52		0.43	mg/kg dry
Nickel	9.5		1.7	mg/kg dry
Potassium	140		87	mg/kg dry
Selenium	---	U	1.7	mg/kg dry
Silver	---	U	0.43	mg/kg dry
Sodium	---	U	87	mg/kg dry
Thallium	---	U	1.7	mg/kg dry
Vanadium	12		1.7	mg/kg dry
Zinc	170		1.7	mg/kg dry
Field ID: DRAFT: FKT-064-04-B			Sample ID: 1506022-74	

UNITED STATES ENVIRONMENTAL PROTECTION AGENCY
Region 2 Laboratory

Project:Former Kil-Tone - 1506011

Project Number: 1506011

Analyte	Result	Qualifier	Reporting Limit	Units
Field ID: DRAFT: FKT-064-04-B			Sample ID: 1506022-74	
Metals ICP				
Aluminum	3400		8.4	mg/kg dry
Antimony	---	U	1.7	mg/kg dry
Arsenic	7.3		0.67	mg/kg dry
Barium	64		8.4	mg/kg dry
Beryllium	---	U	0.25	mg/kg dry
Cadmium	0.40		0.25	mg/kg dry
Calcium	820		42	mg/kg dry
Chromium	7.3		0.42	mg/kg dry
Cobalt	---	U	1.7	mg/kg dry
Copper	13		0.84	mg/kg dry
Iron	4700		8.4	mg/kg dry
Lead	180		0.67	mg/kg dry
Magnesium	300		42	mg/kg dry
Manganese	41		0.42	mg/kg dry
Nickel	6.2		1.7	mg/kg dry
Potassium	110		42	mg/kg dry
Selenium	---	U	1.7	mg/kg dry
Silver	---	U	0.42	mg/kg dry
Sodium	---	U	84	mg/kg dry
Thallium	---	U	1.7	mg/kg dry
Vanadium	12		1.7	mg/kg dry
Zinc	120		1.7	mg/kg dry
Field ID: DRAFT: FKT-064-04-C			Sample ID: 1506022-75	

UNITED STATES ENVIRONMENTAL PROTECTION AGENCY
Region 2 Laboratory

Project:Former Kil-Tone - 1506011

Project Number: 1506011

Analyte	Result	Qualifier	Reporting Limit	Units
Field ID: DRAFT: FKT-064-04-C			Sample ID: 1506022-75	
Metals ICP				
Aluminum	4200		8.3	mg/kg dry
Antimony	---	U	1.7	mg/kg dry
Arsenic	5.7		0.67	mg/kg dry
Barium	62		8.3	mg/kg dry
Beryllium	---	U	0.25	mg/kg dry
Cadmium	---	U	0.25	mg/kg dry
Calcium	560		42	mg/kg dry
Chromium	10		0.42	mg/kg dry
Cobalt	---	U	1.7	mg/kg dry
Copper	6.7		0.83	mg/kg dry
Iron	4000		4.2	mg/kg dry
Lead	120		0.67	mg/kg dry
Magnesium	290		42	mg/kg dry
Manganese	25		0.42	mg/kg dry
Nickel	3.0		1.7	mg/kg dry
Potassium	120		42	mg/kg dry
Selenium	---	U	1.7	mg/kg dry
Silver	---	U	0.42	mg/kg dry
Sodium	---	U	83	mg/kg dry
Thallium	---	U	1.7	mg/kg dry
Vanadium	9.3		1.7	mg/kg dry
Zinc	89		1.7	mg/kg dry
Field ID: DRAFT: FKT-064-04-D			Sample ID: 1506022-76	

UNITED STATES ENVIRONMENTAL PROTECTION AGENCY
Region 2 Laboratory

Project:Former Kil-Tone - 1506011

Project Number: 1506011

Analyte	Result	Qualifier	Reporting Limit	Units
Field ID: DRAFT: FKT-064-04-D			Sample ID: 1506022-76	
Metals ICP				
Aluminum	3900		8.3	mg/kg dry
Antimony	---	U	1.7	mg/kg dry
Arsenic	2.0		0.66	mg/kg dry
Barium	23		8.3	mg/kg dry
Beryllium	---	U	0.25	mg/kg dry
Cadmium	---	U	0.25	mg/kg dry
Calcium	370		42	mg/kg dry
Chromium	5.6		0.42	mg/kg dry
Cobalt	---	U	1.7	mg/kg dry
Copper	3.3		0.83	mg/kg dry
Iron	4200		8.3	mg/kg dry
Lead	28		0.66	mg/kg dry
Magnesium	300		42	mg/kg dry
Manganese	21		0.42	mg/kg dry
Nickel	2.4		1.7	mg/kg dry
Potassium	100		42	mg/kg dry
Selenium	---	U	1.7	mg/kg dry
Silver	---	U	0.42	mg/kg dry
Sodium	---	U	83	mg/kg dry
Thallium	---	U	1.7	mg/kg dry
Vanadium	7.9		1.7	mg/kg dry
Zinc	25		1.7	mg/kg dry
Field ID: DRAFT: FKT-064-05-A			Sample ID: 1506022-77	

UNITED STATES ENVIRONMENTAL PROTECTION AGENCY
Region 2 Laboratory

Project:Former Kil-Tone - 1506011

Project Number: 1506011

Analyte	Result	Qualifier	Reporting Limit	Units
Field ID: DRAFT: FKT-064-05-A			Sample ID: 1506022-77	
Metals ICP				
Aluminum	2900		9.2	mg/kg dry
Antimony	---	U	1.8	mg/kg dry
Arsenic	2.8		0.73	mg/kg dry
Barium	59		9.2	mg/kg dry
Beryllium	---	U	0.27	mg/kg dry
Cadmium	0.98		0.27	mg/kg dry
Calcium	2200		46	mg/kg dry
Chromium	7.5		0.46	mg/kg dry
Cobalt	---	U	1.8	mg/kg dry
Copper	27		0.92	mg/kg dry
Iron	4800		9.2	mg/kg dry
Lead	190		0.73	mg/kg dry
Magnesium	460		46	mg/kg dry
Manganese	53		0.46	mg/kg dry
Nickel	6.9		1.8	mg/kg dry
Potassium	220		46	mg/kg dry
Selenium	---	U	1.8	mg/kg dry
Silver	---	U	0.46	mg/kg dry
Sodium	---	U	92	mg/kg dry
Thallium	---	U	1.8	mg/kg dry
Vanadium	8.3		1.8	mg/kg dry
Zinc	310		1.8	mg/kg dry
Field ID: DRAFT: FKT-064-05-B			Sample ID: 1506022-78	

UNITED STATES ENVIRONMENTAL PROTECTION AGENCY
Region 2 Laboratory

Project:Former Kil-Tone - 1506011

Project Number: 1506011

Analyte	Result	Qualifier	Reporting Limit	Units
Field ID: DRAFT: FKT-064-05-B			Sample ID: 1506022-78	
Metals ICP				
Aluminum	3600		8.7	mg/kg dry
Antimony	---	U	1.7	mg/kg dry
Arsenic	5.7		0.70	mg/kg dry
Barium	91		8.7	mg/kg dry
Beryllium	---	U	0.26	mg/kg dry
Cadmium	1.1		0.26	mg/kg dry
Calcium	2200		43	mg/kg dry
Chromium	8.4		0.43	mg/kg dry
Cobalt	---	U	1.7	mg/kg dry
Copper	16		0.87	mg/kg dry
Iron	5700		8.7	mg/kg dry
Lead	300		0.70	mg/kg dry
Magnesium	500		43	mg/kg dry
Manganese	53		0.43	mg/kg dry
Nickel	5.1		1.7	mg/kg dry
Potassium	170		43	mg/kg dry
Selenium	---	U	1.7	mg/kg dry
Silver	---	U	0.43	mg/kg dry
Sodium	---	U	87	mg/kg dry
Thallium	---	U	1.7	mg/kg dry
Vanadium	12		1.7	mg/kg dry
Zinc	360		1.7	mg/kg dry
Field ID: DRAFT: FKT-064-05-C			Sample ID: 1506022-79	

UNITED STATES ENVIRONMENTAL PROTECTION AGENCY
Region 2 Laboratory

Project:Former Kil-Tone - 1506011

Project Number: 1506011

Analyte	Result	Qualifier	Reporting Limit	Units
Field ID: DRAFT: FKT-064-05-C			Sample ID: 1506022-79	
Metals ICP				
Aluminum	4200		9.0	mg/kg dry
Antimony	---	U	1.8	mg/kg dry
Arsenic	5.5		0.72	mg/kg dry
Barium	85		9.0	mg/kg dry
Beryllium	---	U	0.27	mg/kg dry
Cadmium	0.66		0.27	mg/kg dry
Calcium	3100		45	mg/kg dry
Chromium	20		0.45	mg/kg dry
Cobalt	2.2		1.8	mg/kg dry
Copper	17		0.90	mg/kg dry
Iron	6300		9.0	mg/kg dry
Lead	180		0.72	mg/kg dry
Magnesium	350		45	mg/kg dry
Manganese	41		0.45	mg/kg dry
Nickel	12		1.8	mg/kg dry
Potassium	170		45	mg/kg dry
Selenium	---	U	1.8	mg/kg dry
Silver	---	U	0.45	mg/kg dry
Sodium	---	U	90	mg/kg dry
Thallium	---	U	1.8	mg/kg dry
Vanadium	14		1.8	mg/kg dry
Zinc	190		1.8	mg/kg dry
Field ID: DRAFT: FKT-064-05-D			Sample ID: 1506022-80	

UNITED STATES ENVIRONMENTAL PROTECTION AGENCY
Region 2 Laboratory

Project:Former Kil-Tone - 1506011

Project Number: 1506011

Analyte	Result	Qualifier	Reporting Limit	Units
Field ID: DRAFT: FKT-064-05-D			Sample ID: 1506022-80	
Metals ICP				
Aluminum	4600		8.7	mg/kg dry
Antimony	2.1		1.7	mg/kg dry
Arsenic	14		0.69	mg/kg dry
Barium	450		8.7	mg/kg dry
Beryllium	---	U	0.26	mg/kg dry
Cadmium	0.74		0.26	mg/kg dry
Calcium	1700		43	mg/kg dry
Chromium	15		0.43	mg/kg dry
Cobalt	2.1		1.7	mg/kg dry
Copper	50		0.87	mg/kg dry
Iron	6900		8.7	mg/kg dry
Lead	590		0.69	mg/kg dry
Magnesium	370		43	mg/kg dry
Manganese	110		0.43	mg/kg dry
Nickel	5.9		1.7	mg/kg dry
Potassium	240		43	mg/kg dry
Selenium	---	U	1.7	mg/kg dry
Silver	0.79		0.43	mg/kg dry
Sodium	---	U	87	mg/kg dry
Thallium	---	U	1.7	mg/kg dry
Vanadium	13		1.7	mg/kg dry
Zinc	520		1.7	mg/kg dry
Field ID: DRAFT: FKT-072-01-A			Sample ID: 1506022-81	

UNITED STATES ENVIRONMENTAL PROTECTION AGENCY
Region 2 Laboratory

Project:Former Kil-Tone - 1506011

Project Number: 1506011

Analyte	Result	Qualifier	Reporting Limit	Units
Field ID: DRAFT: FKT-072-01-A			Sample ID: 1506022-81	
Metals ICP				
Aluminum	5300		9.3	mg/kg dry
Antimony	---	U	1.9	mg/kg dry
Arsenic	13		0.74	mg/kg dry
Barium	31		9.3	mg/kg dry
Beryllium	---	U	0.28	mg/kg dry
Cadmium	---	U	0.28	mg/kg dry
Calcium	270		46	mg/kg dry
Chromium	9.0		0.46	mg/kg dry
Cobalt	---	U	1.9	mg/kg dry
Copper	9.4		0.93	mg/kg dry
Iron	7000		9.3	mg/kg dry
Lead	160		0.74	mg/kg dry
Magnesium	240		46	mg/kg dry
Manganese	24		0.46	mg/kg dry
Nickel	3.0		1.9	mg/kg dry
Potassium	220		46	mg/kg dry
Selenium	---	U	1.9	mg/kg dry
Silver	---	U	0.46	mg/kg dry
Sodium	---	U	93	mg/kg dry
Thallium	---	U	1.9	mg/kg dry
Vanadium	16		1.9	mg/kg dry
Zinc	44		1.9	mg/kg dry
Field ID: DRAFT: FKT-072-01-B			Sample ID: 1506022-82	

UNITED STATES ENVIRONMENTAL PROTECTION AGENCY
Region 2 Laboratory

Project:Former Kil-Tone - 1506011

Project Number: 1506011

Analyte	Result	Qualifier	Reporting Limit	Units
Field ID: DRAFT: FKT-072-01-B			Sample ID: 1506022-82	
Metals ICP				
Aluminum	6000		9.0	mg/kg dry
Antimony	---	U	1.8	mg/kg dry
Arsenic	11		0.72	mg/kg dry
Barium	31		9.0	mg/kg dry
Beryllium	---	U	0.27	mg/kg dry
Cadmium	0.30		0.27	mg/kg dry
Calcium	170		45	mg/kg dry
Chromium	10		0.45	mg/kg dry
Cobalt	---	U	1.8	mg/kg dry
Copper	11		0.90	mg/kg dry
Iron	8000		9.0	mg/kg dry
Lead	170		0.72	mg/kg dry
Magnesium	240		45	mg/kg dry
Manganese	21		0.45	mg/kg dry
Nickel	3.6		1.8	mg/kg dry
Potassium	210		45	mg/kg dry
Selenium	---	U	1.8	mg/kg dry
Silver	---	U	0.45	mg/kg dry
Sodium	---	U	90	mg/kg dry
Thallium	---	U	1.8	mg/kg dry
Vanadium	18		1.8	mg/kg dry
Zinc	46		1.8	mg/kg dry
Field ID: DRAFT: FKT-072-01-C			Sample ID: 1506022-83	

UNITED STATES ENVIRONMENTAL PROTECTION AGENCY
Region 2 Laboratory

Project:Former Kil-Tone - 1506011

Project Number: 1506011

Analyte	Result	Qualifier	Reporting Limit	Units
Field ID: DRAFT: FKT-072-01-C			Sample ID: 1506022-83	
Metals ICP				
Aluminum	5900		8.8	mg/kg dry
Antimony	---	U	1.8	mg/kg dry
Arsenic	11		0.70	mg/kg dry
Barium	28		8.8	mg/kg dry
Beryllium	---	U	0.26	mg/kg dry
Cadmium	0.30		0.26	mg/kg dry
Calcium	150		44	mg/kg dry
Chromium	8.8		0.44	mg/kg dry
Cobalt	---	U	1.8	mg/kg dry
Copper	9.5		0.88	mg/kg dry
Iron	6300		8.8	mg/kg dry
Lead	69		0.70	mg/kg dry
Magnesium	250		44	mg/kg dry
Manganese	19		0.44	mg/kg dry
Nickel	2.6		1.8	mg/kg dry
Potassium	210		44	mg/kg dry
Selenium	---	U	1.8	mg/kg dry
Silver	---	U	0.44	mg/kg dry
Sodium	---	U	88	mg/kg dry
Thallium	---	U	1.8	mg/kg dry
Vanadium	13		1.8	mg/kg dry
Zinc	41		1.8	mg/kg dry
Field ID: DRAFT: FKT-072-01-D			Sample ID: 1506022-84	

UNITED STATES ENVIRONMENTAL PROTECTION AGENCY
Region 2 Laboratory

Project:Former Kil-Tone - 1506011

Project Number: 1506011

Analyte	Result	Qualifier	Reporting Limit	Units
Field ID: DRAFT: FKT-072-01-D			Sample ID: 1506022-84	
Metals ICP				
Aluminum	6700		8.7	mg/kg dry
Antimony	---	U	1.7	mg/kg dry
Arsenic	9.5		0.69	mg/kg dry
Barium	27		8.7	mg/kg dry
Beryllium	---	U	0.26	mg/kg dry
Cadmium	---	U	0.26	mg/kg dry
Calcium	130		43	mg/kg dry
Chromium	8.9		0.43	mg/kg dry
Cobalt	---	U	1.7	mg/kg dry
Copper	5.5		0.87	mg/kg dry
Iron	6400		8.7	mg/kg dry
Lead	25		0.69	mg/kg dry
Magnesium	330		43	mg/kg dry
Manganese	26		0.43	mg/kg dry
Nickel	3.1		1.7	mg/kg dry
Potassium	180		43	mg/kg dry
Selenium	---	U	1.7	mg/kg dry
Silver	---	U	0.43	mg/kg dry
Sodium	---	U	87	mg/kg dry
Thallium	---	U	1.7	mg/kg dry
Vanadium	13		1.7	mg/kg dry
Zinc	34		1.7	mg/kg dry
Field ID: DRAFT: FKT-072-02-A			Sample ID: 1506022-85	

UNITED STATES ENVIRONMENTAL PROTECTION AGENCY
Region 2 Laboratory

Project:Former Kil-Tone - 1506011

Project Number: 1506011

Analyte	Result	Qualifier	Reporting Limit	Units
Field ID: DRAFT: FKT-072-02-A			Sample ID: 1506022-85	
Metals ICP				
Aluminum	5200		9.1	mg/kg dry
Antimony	---	U	1.8	mg/kg dry
Arsenic	9.3		0.73	mg/kg dry
Barium	35		9.1	mg/kg dry
Beryllium	---	U	0.27	mg/kg dry
Cadmium	0.31		0.27	mg/kg dry
Calcium	2200		46	mg/kg dry
Chromium	8.8		0.46	mg/kg dry
Cobalt	---	U	1.8	mg/kg dry
Copper	12		0.91	mg/kg dry
Iron	6600		9.1	mg/kg dry
Lead	150		0.73	mg/kg dry
Magnesium	320		46	mg/kg dry
Manganese	33		0.46	mg/kg dry
Nickel	3.5		1.8	mg/kg dry
Potassium	270		46	mg/kg dry
Selenium	---	U	1.8	mg/kg dry
Silver	---	U	0.46	mg/kg dry
Sodium	---	U	91	mg/kg dry
Thallium	---	U	1.8	mg/kg dry
Vanadium	16		1.8	mg/kg dry
Zinc	71		1.8	mg/kg dry
Field ID: DRAFT: FKT-072-02-B			Sample ID: 1506022-86	

UNITED STATES ENVIRONMENTAL PROTECTION AGENCY
Region 2 Laboratory

Project:Former Kil-Tone - 1506011

Project Number: 1506011

Analyte	Result	Qualifier	Reporting Limit	Units
Field ID: DRAFT: FKT-072-02-B			Sample ID: 1506022-86	
Metals ICP				
Aluminum	6300		9.4	mg/kg dry
Antimony	---	U	1.9	mg/kg dry
Arsenic	23		0.75	mg/kg dry
Barium	32		9.4	mg/kg dry
Beryllium	---	U	0.28	mg/kg dry
Cadmium	0.33		0.28	mg/kg dry
Calcium	380		47	mg/kg dry
Chromium	14		0.47	mg/kg dry
Cobalt	---	U	1.9	mg/kg dry
Copper	13		0.94	mg/kg dry
Iron	13000		9.4	mg/kg dry
Lead	150		0.75	mg/kg dry
Magnesium	260		47	mg/kg dry
Manganese	23		0.47	mg/kg dry
Nickel	3.7		1.9	mg/kg dry
Potassium	220		47	mg/kg dry
Selenium	---	U	1.9	mg/kg dry
Silver	---	U	0.47	mg/kg dry
Sodium	---	U	94	mg/kg dry
Thallium	---	U	1.9	mg/kg dry
Vanadium	30		1.9	mg/kg dry
Zinc	53		1.9	mg/kg dry
Field ID: DRAFT: FKT-072-02-C			Sample ID: 1506022-87	

UNITED STATES ENVIRONMENTAL PROTECTION AGENCY
Region 2 Laboratory

Project:Former Kil-Tone - 1506011

Project Number: 1506011

Analyte	Result	Qualifier	Reporting Limit	Units
Field ID: DRAFT: FKT-072-02-C			Sample ID: 1506022-87	
Metals ICP				
Aluminum	6900		9.3	mg/kg dry
Antimony	---	U	1.9	mg/kg dry
Arsenic	21		0.74	mg/kg dry
Barium	21		9.3	mg/kg dry
Beryllium	---	U	0.28	mg/kg dry
Cadmium	---	U	0.28	mg/kg dry
Calcium	190		46	mg/kg dry
Chromium	9.2		0.46	mg/kg dry
Cobalt	---	U	1.9	mg/kg dry
Copper	9.8		0.93	mg/kg dry
Iron	7500		9.3	mg/kg dry
Lead	78		0.74	mg/kg dry
Magnesium	270		46	mg/kg dry
Manganese	23		0.46	mg/kg dry
Nickel	3.0		1.9	mg/kg dry
Potassium	220		46	mg/kg dry
Selenium	---	U	1.9	mg/kg dry
Silver	---	U	0.46	mg/kg dry
Sodium	---	U	93	mg/kg dry
Thallium	---	U	1.9	mg/kg dry
Vanadium	17		1.9	mg/kg dry
Zinc	32		1.9	mg/kg dry
Field ID: DRAFT: FKT-072-02-D			Sample ID: 1506022-88	

UNITED STATES ENVIRONMENTAL PROTECTION AGENCY
Region 2 Laboratory

Project:Former Kil-Tone - 1506011

Project Number: 1506011

Analyte	Result	Qualifier	Reporting Limit	Units
Field ID: DRAFT: FKT-072-02-D			Sample ID: 1506022-88	
Metals ICP				
Aluminum	7300		8.8	mg/kg dry
Antimony	---	U	1.8	mg/kg dry
Arsenic	19		0.70	mg/kg dry
Barium	19		8.8	mg/kg dry
Beryllium	---	U	0.26	mg/kg dry
Cadmium	---	U	0.26	mg/kg dry
Calcium	66		44	mg/kg dry
Chromium	9.0		0.44	mg/kg dry
Cobalt	---	U	1.8	mg/kg dry
Copper	5.7		0.88	mg/kg dry
Iron	6700		8.8	mg/kg dry
Lead	23		0.70	mg/kg dry
Magnesium	340		44	mg/kg dry
Manganese	23		0.44	mg/kg dry
Nickel	3.1		1.8	mg/kg dry
Potassium	160		44	mg/kg dry
Selenium	---	U	1.8	mg/kg dry
Silver	---	U	0.44	mg/kg dry
Sodium	---	U	88	mg/kg dry
Thallium	---	U	1.8	mg/kg dry
Vanadium	14		1.8	mg/kg dry
Zinc	17		1.8	mg/kg dry
Field ID: DRAFT: FKT-072-03-A			Sample ID: 1506022-89	

UNITED STATES ENVIRONMENTAL PROTECTION AGENCY
Region 2 Laboratory

Project:Former Kil-Tone - 1506011

Project Number: 1506011

Analyte	Result	Qualifier	Reporting Limit	Units
Field ID: DRAFT: FKT-072-03-A			Sample ID: 1506022-89	
Metals ICP				
Aluminum	5500		8.8	mg/kg dry
Antimony	---	U	1.8	mg/kg dry
Arsenic	18		0.70	mg/kg dry
Barium	23		8.8	mg/kg dry
Beryllium	---	U	0.26	mg/kg dry
Cadmium	---	U	0.26	mg/kg dry
Calcium	550		44	mg/kg dry
Chromium	8.3		0.44	mg/kg dry
Cobalt	---	U	1.8	mg/kg dry
Copper	14		0.88	mg/kg dry
Iron	6700		8.8	mg/kg dry
Lead	60		0.70	mg/kg dry
Magnesium	290		44	mg/kg dry
Manganese	27		0.44	mg/kg dry
Nickel	3.2		1.8	mg/kg dry
Potassium	290		44	mg/kg dry
Selenium	---	U	1.8	mg/kg dry
Silver	---	U	0.44	mg/kg dry
Sodium	---	U	88	mg/kg dry
Thallium	---	U	1.8	mg/kg dry
Vanadium	14		1.8	mg/kg dry
Zinc	29		1.8	mg/kg dry
Field ID: DRAFT: FKT-072-03-B			Sample ID: 1506022-90	

UNITED STATES ENVIRONMENTAL PROTECTION AGENCY
Region 2 Laboratory

Project:Former Kil-Tone - 1506011

Project Number: 1506011

Analyte	Result	Qualifier	Reporting Limit	Units
Field ID: DRAFT: FKT-072-03-B			Sample ID: 1506022-90	
Metals ICP				
Aluminum	8800		8.3	mg/kg dry
Antimony	---	U	1.7	mg/kg dry
Arsenic	23		0.67	mg/kg dry
Barium	15		8.3	mg/kg dry
Beryllium	---	U	0.25	mg/kg dry
Cadmium	---	U	0.25	mg/kg dry
Calcium	140		42	mg/kg dry
Chromium	12		0.42	mg/kg dry
Cobalt	---	U	1.7	mg/kg dry
Copper	9.5		0.83	mg/kg dry
Iron	9600		8.3	mg/kg dry
Lead	39		0.67	mg/kg dry
Magnesium	280		42	mg/kg dry
Manganese	24		0.42	mg/kg dry
Nickel	3.0		1.7	mg/kg dry
Potassium	210		42	mg/kg dry
Selenium	---	U	1.7	mg/kg dry
Silver	---	U	0.42	mg/kg dry
Sodium	---	U	83	mg/kg dry
Thallium	---	U	1.7	mg/kg dry
Vanadium	20		1.7	mg/kg dry
Zinc	15		1.7	mg/kg dry
Field ID: DRAFT: FKT-072-03-C			Sample ID: 1506022-91	

UNITED STATES ENVIRONMENTAL PROTECTION AGENCY
Region 2 Laboratory

Project:Former Kil-Tone - 1506011

Project Number: 1506011

Analyte	Result	Qualifier	Reporting Limit	Units
Field ID: DRAFT: FKT-072-03-C			Sample ID: 1506022-91	
Metals ICP				
Aluminum	7300		8.9	mg/kg dry
Antimony	---	U	1.8	mg/kg dry
Arsenic	10		0.71	mg/kg dry
Barium	21		8.9	mg/kg dry
Beryllium	---	U	0.27	mg/kg dry
Cadmium	---	U	0.27	mg/kg dry
Calcium	79		44	mg/kg dry
Chromium	8.7		0.44	mg/kg dry
Cobalt	---	U	1.8	mg/kg dry
Copper	5.7		0.89	mg/kg dry
Iron	7400		8.9	mg/kg dry
Lead	30		0.71	mg/kg dry
Magnesium	280		44	mg/kg dry
Manganese	29		0.44	mg/kg dry
Nickel	2.5		1.8	mg/kg dry
Potassium	190		44	mg/kg dry
Selenium	---	U	1.8	mg/kg dry
Silver	---	U	0.44	mg/kg dry
Sodium	---	U	89	mg/kg dry
Thallium	---	U	1.8	mg/kg dry
Vanadium	14		1.8	mg/kg dry
Zinc	13		1.8	mg/kg dry
Field ID: DRAFT: FKT-072-03-D			Sample ID: 1506022-92	

UNITED STATES ENVIRONMENTAL PROTECTION AGENCY
Region 2 Laboratory

Project:Former Kil-Tone - 1506011

Project Number: 1506011

Analyte	Result	Qualifier	Reporting Limit	Units
Field ID: DRAFT: FKT-072-03-D			Sample ID: 1506022-92	
Metals ICP				
Aluminum	7900		8.8	mg/kg dry
Antimony	---	U	1.8	mg/kg dry
Arsenic	7.8		0.70	mg/kg dry
Barium	26		8.8	mg/kg dry
Beryllium	---	U	0.26	mg/kg dry
Cadmium	---	U	0.26	mg/kg dry
Calcium	99		44	mg/kg dry
Chromium	10		0.44	mg/kg dry
Cobalt	---	U	1.8	mg/kg dry
Copper	4.9		0.88	mg/kg dry
Iron	8000		8.8	mg/kg dry
Lead	26		0.70	mg/kg dry
Magnesium	340		44	mg/kg dry
Manganese	30		0.44	mg/kg dry
Nickel	3.7		1.8	mg/kg dry
Potassium	180		44	mg/kg dry
Selenium	---	U	1.8	mg/kg dry
Silver	---	U	0.44	mg/kg dry
Sodium	---	U	88	mg/kg dry
Thallium	---	U	1.8	mg/kg dry
Vanadium	15		1.8	mg/kg dry
Zinc	14		1.8	mg/kg dry
Field ID: DRAFT: FKT-072-04-A			Sample ID: 1506022-93	

UNITED STATES ENVIRONMENTAL PROTECTION AGENCY
Region 2 Laboratory

Project:Former Kil-Tone - 1506011

Project Number: 1506011

Analyte	Result	Qualifier	Reporting Limit	Units
Field ID: DRAFT: FKT-072-04-A			Sample ID: 1506022-93	
Metals ICP				
Aluminum	7600		9.7	mg/kg dry
Antimony	---	U	1.9	mg/kg dry
Arsenic	15		0.77	mg/kg dry
Barium	51		9.7	mg/kg dry
Beryllium	---	U	0.29	mg/kg dry
Cadmium	---	U	0.29	mg/kg dry
Calcium	700		48	mg/kg dry
Chromium	11		0.48	mg/kg dry
Cobalt	---	U	1.9	mg/kg dry
Copper	13		0.97	mg/kg dry
Iron	8300		9.7	mg/kg dry
Lead	130		0.77	mg/kg dry
Magnesium	410		48	mg/kg dry
Manganese	46		0.48	mg/kg dry
Nickel	4.3		1.9	mg/kg dry
Potassium	380		48	mg/kg dry
Selenium	---	U	1.9	mg/kg dry
Silver	---	U	0.48	mg/kg dry
Sodium	---	U	97	mg/kg dry
Thallium	---	U	1.9	mg/kg dry
Vanadium	18		1.9	mg/kg dry
Zinc	73		1.9	mg/kg dry
Field ID: DRAFT: FKT-072-04-E			Sample ID: 1506022-94	

UNITED STATES ENVIRONMENTAL PROTECTION AGENCY
Region 2 Laboratory

Project:Former Kil-Tone - 1506011

Project Number: 1506011

Analyte	Result	Qualifier	Reporting Limit	Units
Field ID: DRAFT: FKT-072-04-E			Sample ID: 1506022-94	
Metals ICP				
Aluminum	7900		9.6	mg/kg dry
Antimony	---	U	1.9	mg/kg dry
Arsenic	17		0.77	mg/kg dry
Barium	53		9.6	mg/kg dry
Beryllium	---	U	0.29	mg/kg dry
Cadmium	---	U	0.29	mg/kg dry
Calcium	800		48	mg/kg dry
Chromium	30		0.48	mg/kg dry
Cobalt	---	U	1.9	mg/kg dry
Copper	12		0.96	mg/kg dry
Iron	9700		9.6	mg/kg dry
Lead	140		0.77	mg/kg dry
Magnesium	410		48	mg/kg dry
Manganese	49		0.48	mg/kg dry
Nickel	4.4		1.9	mg/kg dry
Potassium	390		48	mg/kg dry
Selenium	---	U	1.9	mg/kg dry
Silver	---	U	0.48	mg/kg dry
Sodium	---	U	96	mg/kg dry
Thallium	---	U	1.9	mg/kg dry
Vanadium	24		1.9	mg/kg dry
Zinc	77		1.9	mg/kg dry
Field ID: DRAFT: FKT-072-04-B			Sample ID: 1506022-95	

UNITED STATES ENVIRONMENTAL PROTECTION AGENCY
Region 2 Laboratory

Project:Former Kil-Tone - 1506011

Project Number: 1506011

Analyte	Result	Qualifier	Reporting Limit	Units
Field ID: DRAFT: FKT-072-04-B			Sample ID: 1506022-95	
Metals ICP				
Aluminum	6300		9.2	mg/kg dry
Antimony	---	U	1.8	mg/kg dry
Arsenic	17		0.74	mg/kg dry
Barium	32		9.2	mg/kg dry
Beryllium	---	U	0.28	mg/kg dry
Cadmium	---	U	0.28	mg/kg dry
Calcium	250		46	mg/kg dry
Chromium	8.1		0.46	mg/kg dry
Cobalt	---	U	1.8	mg/kg dry
Copper	9.1		0.92	mg/kg dry
Iron	6100		4.6	mg/kg dry
Lead	79		0.74	mg/kg dry
Magnesium	290		46	mg/kg dry
Manganese	28		0.46	mg/kg dry
Nickel	2.9		1.8	mg/kg dry
Potassium	260		46	mg/kg dry
Selenium	---	U	1.8	mg/kg dry
Silver	---	U	0.46	mg/kg dry
Sodium	---	U	92	mg/kg dry
Thallium	---	U	1.8	mg/kg dry
Vanadium	14		1.8	mg/kg dry
Zinc	42		1.8	mg/kg dry
Field ID: DRAFT: FKT-072-04-C			Sample ID: 1506022-96	

UNITED STATES ENVIRONMENTAL PROTECTION AGENCY
Region 2 Laboratory

Project:Former Kil-Tone - 1506011

Project Number: 1506011

Analyte	Result	Qualifier	Reporting Limit	Units
Field ID: DRAFT: FKT-072-04-C			Sample ID: 1506022-96	
Metals ICP				
Aluminum	6500		9.1	mg/kg dry
Antimony	---	U	1.8	mg/kg dry
Arsenic	8.2		0.73	mg/kg dry
Barium	23		9.1	mg/kg dry
Beryllium	---	U	0.27	mg/kg dry
Cadmium	---	U	0.27	mg/kg dry
Calcium	99		45	mg/kg dry
Chromium	7.8		0.45	mg/kg dry
Cobalt	---	U	1.8	mg/kg dry
Copper	4.9		0.91	mg/kg dry
Iron	6000		9.1	mg/kg dry
Lead	26		0.73	mg/kg dry
Magnesium	370		45	mg/kg dry
Manganese	30		0.45	mg/kg dry
Nickel	3.2		1.8	mg/kg dry
Potassium	170		45	mg/kg dry
Selenium	---	U	1.8	mg/kg dry
Silver	---	U	0.45	mg/kg dry
Sodium	---	U	91	mg/kg dry
Thallium	---	U	1.8	mg/kg dry
Vanadium	12		1.8	mg/kg dry
Zinc	22		1.8	mg/kg dry
Field ID: DRAFT: FKT-072-04-D			Sample ID: 1506022-97	

UNITED STATES ENVIRONMENTAL PROTECTION AGENCY
Region 2 Laboratory

Project:Former Kil-Tone - 1506011

Project Number: 1506011

Analyte	Result	Qualifier	Reporting Limit	Units
Field ID: DRAFT: FKT-072-04-D			Sample ID: 1506022-97	
Metals ICP				
Aluminum	9200		8.7	mg/kg dry
Antimony	---	U	1.7	mg/kg dry
Arsenic	4.2		0.70	mg/kg dry
Barium	19		8.7	mg/kg dry
Beryllium	---	U	0.26	mg/kg dry
Cadmium	---	U	0.26	mg/kg dry
Calcium	81		43	mg/kg dry
Chromium	12		0.43	mg/kg dry
Cobalt	---	U	1.7	mg/kg dry
Copper	4.8		0.87	mg/kg dry
Iron	9400		8.7	mg/kg dry
Lead	10		0.70	mg/kg dry
Magnesium	240		43	mg/kg dry
Manganese	23		0.43	mg/kg dry
Nickel	3.1		1.7	mg/kg dry
Potassium	160		43	mg/kg dry
Selenium	---	U	1.7	mg/kg dry
Silver	---	U	0.43	mg/kg dry
Sodium	---	U	87	mg/kg dry
Thallium	---	U	1.7	mg/kg dry
Vanadium	18		1.7	mg/kg dry
Zinc	12		1.7	mg/kg dry
Field ID: DRAFT: FKT-072-05-A			Sample ID: 1506022-98	

UNITED STATES ENVIRONMENTAL PROTECTION AGENCY
Region 2 Laboratory

Project:Former Kil-Tone - 1506011

Project Number: 1506011

Analyte	Result	Qualifier	Reporting Limit	Units
Field ID: DRAFT: FKT-072-05-A			Sample ID: 1506022-98	
Metals ICP				
Aluminum	6900		9.3	mg/kg dry
Antimony	---	U	1.9	mg/kg dry
Arsenic	14		0.74	mg/kg dry
Barium	110		9.3	mg/kg dry
Beryllium	---	U	0.28	mg/kg dry
Cadmium	0.62		0.28	mg/kg dry
Calcium	1000		46	mg/kg dry
Chromium	13		0.46	mg/kg dry
Cobalt	---	U	1.9	mg/kg dry
Copper	28		0.93	mg/kg dry
Iron	7400		9.3	mg/kg dry
Lead	210		0.74	mg/kg dry
Magnesium	410		46	mg/kg dry
Manganese	100		0.46	mg/kg dry
Nickel	5.1		1.9	mg/kg dry
Potassium	360		46	mg/kg dry
Selenium	---	U	1.9	mg/kg dry
Silver	---	U	0.46	mg/kg dry
Sodium	---	U	93	mg/kg dry
Thallium	---	U	1.9	mg/kg dry
Vanadium	18		1.9	mg/kg dry
Zinc	160		1.9	mg/kg dry
Field ID: DRAFT: FKT-072-05-B			Sample ID: 1506022-99	

UNITED STATES ENVIRONMENTAL PROTECTION AGENCY
Region 2 Laboratory

Project:Former Kil-Tone - 1506011

Project Number: 1506011

Analyte	Result	Qualifier	Reporting Limit	Units
Field ID: DRAFT: FKT-072-05-B			Sample ID: 1506022-99	
Metals ICP				
Aluminum	7200		9.1	mg/kg dry
Antimony	---	U	1.8	mg/kg dry
Arsenic	15		0.73	mg/kg dry
Barium	100		9.1	mg/kg dry
Beryllium	---	U	0.27	mg/kg dry
Cadmium	0.54		0.27	mg/kg dry
Calcium	670		45	mg/kg dry
Chromium	13		0.45	mg/kg dry
Cobalt	---	U	1.8	mg/kg dry
Copper	44		0.91	mg/kg dry
Iron	7600		9.1	mg/kg dry
Lead	170		0.73	mg/kg dry
Magnesium	390		45	mg/kg dry
Manganese	96		0.45	mg/kg dry
Nickel	5.1		1.8	mg/kg dry
Potassium	260		45	mg/kg dry
Selenium	---	U	1.8	mg/kg dry
Silver	---	U	0.45	mg/kg dry
Sodium	---	U	91	mg/kg dry
Thallium	---	U	1.8	mg/kg dry
Vanadium	18		1.8	mg/kg dry
Zinc	140		1.8	mg/kg dry
Field ID: DRAFT: FKT-072-05-C			Sample ID: 1506022-AA	

UNITED STATES ENVIRONMENTAL PROTECTION AGENCY
Region 2 Laboratory

Project:Former Kil-Tone - 1506011

Project Number: 1506011

Analyte	Result	Qualifier	Reporting Limit	Units
Field ID: DRAFT: FKT-072-05-C			Sample ID: 1506022-AA	
Metals ICP				
Aluminum	7900		9.0	mg/kg dry
Antimony	---	U	1.8	mg/kg dry
Arsenic	13		0.72	mg/kg dry
Barium	79		9.0	mg/kg dry
Beryllium	---	U	0.27	mg/kg dry
Cadmium	0.63		0.27	mg/kg dry
Calcium	520		45	mg/kg dry
Chromium	11		0.45	mg/kg dry
Cobalt	---	U	1.8	mg/kg dry
Copper	18		0.90	mg/kg dry
Iron	7800		9.0	mg/kg dry
Lead	110		0.72	mg/kg dry
Magnesium	420		45	mg/kg dry
Manganese	74		0.45	mg/kg dry
Nickel	4.6		1.8	mg/kg dry
Potassium	250		45	mg/kg dry
Selenium	---	U	1.8	mg/kg dry
Silver	---	U	0.45	mg/kg dry
Sodium	---	U	90	mg/kg dry
Thallium	---	U	1.8	mg/kg dry
Vanadium	17		1.8	mg/kg dry
Zinc	120		1.8	mg/kg dry
Field ID: DRAFT: FKT-072-05-D			Sample ID: 1506022-AB	

UNITED STATES ENVIRONMENTAL PROTECTION AGENCY
Region 2 Laboratory

Project:Former Kil-Tone - 1506011

Project Number: 1506011

Analyte	Result	Qualifier	Reporting Limit	Units
Field ID: DRAFT: FKT-072-05-D			Sample ID: 1506022-AB	
Metals ICP				
Aluminum	8500		8.2	mg/kg dry
Antimony	---	U	1.6	mg/kg dry
Arsenic	4.4		0.66	mg/kg dry
Barium	32		8.2	mg/kg dry
Beryllium	---	U	0.25	mg/kg dry
Cadmium	---	U	0.25	mg/kg dry
Calcium	280		41	mg/kg dry
Chromium	14		0.41	mg/kg dry
Cobalt	---	U	1.6	mg/kg dry
Copper	6.3		0.82	mg/kg dry
Iron	8600		8.2	mg/kg dry
Lead	21		0.66	mg/kg dry
Magnesium	310		41	mg/kg dry
Manganese	28		0.41	mg/kg dry
Nickel	5.1		1.6	mg/kg dry
Potassium	180		41	mg/kg dry
Selenium	---	U	1.6	mg/kg dry
Silver	---	U	0.41	mg/kg dry
Sodium	---	U	82	mg/kg dry
Thallium	---	U	1.6	mg/kg dry
Vanadium	16		1.6	mg/kg dry
Zinc	28		1.6	mg/kg dry
Field ID: DRAFT: FKT-072-06-A			Sample ID: 1506022-AC	

UNITED STATES ENVIRONMENTAL PROTECTION AGENCY
Region 2 Laboratory

Project:Former Kil-Tone - 1506011

Project Number: 1506011

Analyte	Result	Qualifier	Reporting Limit	Units
Field ID: DRAFT: FKT-072-06-A			Sample ID: 1506022-AC	
Metals ICP				
Aluminum	3100		8.6	mg/kg dry
Antimony	---	U	1.7	mg/kg dry
Arsenic	5.3		0.69	mg/kg dry
Barium	27		8.6	mg/kg dry
Beryllium	---	U	0.26	mg/kg dry
Cadmium	0.32		0.26	mg/kg dry
Calcium	1100		43	mg/kg dry
Chromium	7.2		0.43	mg/kg dry
Cobalt	---	U	1.7	mg/kg dry
Copper	23		0.86	mg/kg dry
Iron	6000		8.6	mg/kg dry
Lead	89		0.69	mg/kg dry
Magnesium	390		43	mg/kg dry
Manganese	33		0.43	mg/kg dry
Nickel	3.6		1.7	mg/kg dry
Potassium	200		43	mg/kg dry
Selenium	---	U	1.7	mg/kg dry
Silver	---	U	0.43	mg/kg dry
Sodium	---	U	86	mg/kg dry
Thallium	---	U	1.7	mg/kg dry
Vanadium	11		1.7	mg/kg dry
Zinc	54		1.7	mg/kg dry
Field ID: DRAFT: FKT-072-06-B			Sample ID: 1506022-AD	

UNITED STATES ENVIRONMENTAL PROTECTION AGENCY
Region 2 Laboratory

Project:Former Kil-Tone - 1506011

Project Number: 1506011

Analyte	Result	Qualifier	Reporting Limit	Units
Field ID: DRAFT: FKT-072-06-B			Sample ID: 1506022-AD	
Metals ICP				
Aluminum	5800		8.4	mg/kg dry
Antimony	---	U	1.7	mg/kg dry
Arsenic	15		0.67	mg/kg dry
Barium	16		8.4	mg/kg dry
Beryllium	---	U	0.25	mg/kg dry
Cadmium	---	U	0.25	mg/kg dry
Calcium	170		42	mg/kg dry
Chromium	9.1		0.42	mg/kg dry
Cobalt	---	U	1.7	mg/kg dry
Copper	29		0.84	mg/kg dry
Iron	6700		8.4	mg/kg dry
Lead	87		0.67	mg/kg dry
Magnesium	220		42	mg/kg dry
Manganese	22		0.42	mg/kg dry
Nickel	3.0		1.7	mg/kg dry
Potassium	190		42	mg/kg dry
Selenium	---	U	1.7	mg/kg dry
Silver	---	U	0.42	mg/kg dry
Sodium	---	U	84	mg/kg dry
Thallium	---	U	1.7	mg/kg dry
Vanadium	15		1.7	mg/kg dry
Zinc	26		1.7	mg/kg dry
Field ID: DRAFT: FKT-072-06-C			Sample ID: 1506022-AE	

UNITED STATES ENVIRONMENTAL PROTECTION AGENCY
Region 2 Laboratory

Project:Former Kil-Tone - 1506011

Project Number: 1506011

Analyte	Result	Qualifier	Reporting Limit	Units
Field ID: DRAFT: FKT-072-06-C			Sample ID: 1506022-AE	
Metals ICP				
Aluminum	7200		8.8	mg/kg dry
Antimony	---	U	1.8	mg/kg dry
Arsenic	8.5		0.71	mg/kg dry
Barium	22		8.8	mg/kg dry
Beryllium	---	U	0.26	mg/kg dry
Cadmium	---	U	0.26	mg/kg dry
Calcium	100		44	mg/kg dry
Chromium	8.4		0.44	mg/kg dry
Cobalt	---	U	1.8	mg/kg dry
Copper	10		0.88	mg/kg dry
Iron	6700		4.4	mg/kg dry
Lead	31		0.71	mg/kg dry
Magnesium	320		44	mg/kg dry
Manganese	28		0.44	mg/kg dry
Nickel	3.1		1.8	mg/kg dry
Potassium	260		44	mg/kg dry
Selenium	---	U	1.8	mg/kg dry
Silver	---	U	0.44	mg/kg dry
Sodium	---	U	88	mg/kg dry
Thallium	---	U	1.8	mg/kg dry
Vanadium	13		1.8	mg/kg dry
Zinc	19		1.8	mg/kg dry
Field ID: DRAFT: FKT-072-06-D			Sample ID: 1506022-AF	

UNITED STATES ENVIRONMENTAL PROTECTION AGENCY
Region 2 Laboratory

Project:Former Kil-Tone - 1506011

Project Number: 1506011

Analyte	Result	Qualifier	Reporting Limit	Units
Field ID: DRAFT: FKT-072-06-D			Sample ID: 1506022-AF	
Metals ICP				
Aluminum	11000		8.8	mg/kg dry
Antimony	---	U	1.8	mg/kg dry
Arsenic	4.5		0.70	mg/kg dry
Barium	23		8.8	mg/kg dry
Beryllium	---	U	0.26	mg/kg dry
Cadmium	---	U	0.26	mg/kg dry
Calcium	92		44	mg/kg dry
Chromium	13		0.44	mg/kg dry
Cobalt	---	U	1.8	mg/kg dry
Copper	5.8		0.88	mg/kg dry
Iron	11000		8.8	mg/kg dry
Lead	15		0.70	mg/kg dry
Magnesium	500		44	mg/kg dry
Manganese	38		0.44	mg/kg dry
Nickel	4.6		1.8	mg/kg dry
Potassium	220		44	mg/kg dry
Selenium	---	U	1.8	mg/kg dry
Silver	---	U	0.44	mg/kg dry
Sodium	---	U	88	mg/kg dry
Thallium	---	U	1.8	mg/kg dry
Vanadium	20		1.8	mg/kg dry
Zinc	18		1.8	mg/kg dry
Field ID: DRAFT: FKT-062-01-A			Sample ID: 1506022-AG	

UNITED STATES ENVIRONMENTAL PROTECTION AGENCY
Region 2 Laboratory

Project:Former Kil-Tone - 1506011

Project Number: 1506011

Analyte	Result	Qualifier	Reporting Limit	Units
Field ID: DRAFT: FKT-062-01-A			Sample ID: 1506022-AG	
Metals ICP				
Aluminum	3700		9.1	mg/kg dry
Antimony	---	U	1.8	mg/kg dry
Arsenic	5.4		0.72	mg/kg dry
Barium	86		9.1	mg/kg dry
Beryllium	---	U	0.27	mg/kg dry
Cadmium	0.57		0.27	mg/kg dry
Calcium	3200		45	mg/kg dry
Chromium	15		0.45	mg/kg dry
Cobalt	---	U	1.8	mg/kg dry
Copper	27		0.91	mg/kg dry
Iron	6300		9.1	mg/kg dry
Lead	210		0.72	mg/kg dry
Magnesium	980		45	mg/kg dry
Manganese	120		0.45	mg/kg dry
Nickel	5.4		1.8	mg/kg dry
Potassium	480		45	mg/kg dry
Selenium	---	U	1.8	mg/kg dry
Silver	---	U	0.45	mg/kg dry
Sodium	---	U	91	mg/kg dry
Thallium	---	U	1.8	mg/kg dry
Vanadium	11		1.8	mg/kg dry
Zinc	190		1.8	mg/kg dry
Field ID: DRAFT: FKT-062-01-B			Sample ID: 1506022-AH	

UNITED STATES ENVIRONMENTAL PROTECTION AGENCY
Region 2 Laboratory

Project:Former Kil-Tone - 1506011

Project Number: 1506011

Analyte	Result	Qualifier	Reporting Limit	Units
Field ID: DRAFT: FKT-062-01-B			Sample ID: 1506022-AH	
Metals ICP				
Aluminum	4000		8.5	mg/kg dry
Antimony	---	U	1.7	mg/kg dry
Arsenic	8.4		0.68	mg/kg dry
Barium	61		8.5	mg/kg dry
Beryllium	---	U	0.25	mg/kg dry
Cadmium	0.42		0.25	mg/kg dry
Calcium	1900		42	mg/kg dry
Chromium	10		0.42	mg/kg dry
Cobalt	---	U	1.7	mg/kg dry
Copper	15		0.85	mg/kg dry
Iron	5000		8.5	mg/kg dry
Lead	170		0.68	mg/kg dry
Magnesium	610		42	mg/kg dry
Manganese	63		0.42	mg/kg dry
Nickel	4.0		1.7	mg/kg dry
Potassium	260		42	mg/kg dry
Selenium	---	U	1.7	mg/kg dry
Silver	---	U	0.42	mg/kg dry
Sodium	---	U	85	mg/kg dry
Thallium	---	U	1.7	mg/kg dry
Vanadium	11		1.7	mg/kg dry
Zinc	150		1.7	mg/kg dry
Field ID: DRAFT: FKT-062-01-C			Sample ID: 1506022-AI	

UNITED STATES ENVIRONMENTAL PROTECTION AGENCY
Region 2 Laboratory

Project:Former Kil-Tone - 1506011

Project Number: 1506011

Analyte	Result	Qualifier	Reporting Limit	Units
Field ID: DRAFT: FKT-062-01-C			Sample ID: 1506022-AI	
Metals ICP				
Aluminum	4400		7.9	mg/kg dry
Antimony	---	U	1.6	mg/kg dry
Arsenic	5.9		0.63	mg/kg dry
Barium	32		7.9	mg/kg dry
Beryllium	---	U	0.24	mg/kg dry
Cadmium	---	U	0.24	mg/kg dry
Calcium	1100		39	mg/kg dry
Chromium	5.9		0.39	mg/kg dry
Cobalt	---	U	1.6	mg/kg dry
Copper	5.6		0.79	mg/kg dry
Iron	4100		7.9	mg/kg dry
Lead	26		0.63	mg/kg dry
Magnesium	480		39	mg/kg dry
Manganese	43		0.39	mg/kg dry
Nickel	2.3		1.6	mg/kg dry
Potassium	160		39	mg/kg dry
Selenium	---	U	1.6	mg/kg dry
Silver	---	U	0.39	mg/kg dry
Sodium	---	U	79	mg/kg dry
Thallium	---	U	1.6	mg/kg dry
Vanadium	8.0		1.6	mg/kg dry
Zinc	31		1.6	mg/kg dry
Field ID: DRAFT: FKT-062-01-D			Sample ID: 1506022-AJ	

UNITED STATES ENVIRONMENTAL PROTECTION AGENCY
Region 2 Laboratory

Project:Former Kil-Tone - 1506011

Project Number: 1506011

Analyte	Result	Qualifier	Reporting Limit	Units
Field ID: DRAFT: FKT-062-01-D			Sample ID: 1506022-AJ	
Metals ICP				
Aluminum	4100		8.3	mg/kg dry
Antimony	---	U	1.7	mg/kg dry
Arsenic	1.8		0.66	mg/kg dry
Barium	23		8.3	mg/kg dry
Beryllium	---	U	0.25	mg/kg dry
Cadmium	---	U	0.25	mg/kg dry
Calcium	420		42	mg/kg dry
Chromium	7.6		0.42	mg/kg dry
Cobalt	---	U	1.7	mg/kg dry
Copper	3.0		0.83	mg/kg dry
Iron	4000		8.3	mg/kg dry
Lead	14		0.66	mg/kg dry
Magnesium	260		42	mg/kg dry
Manganese	33		0.42	mg/kg dry
Nickel	2.7		1.7	mg/kg dry
Potassium	150		42	mg/kg dry
Selenium	---	U	1.7	mg/kg dry
Silver	---	U	0.42	mg/kg dry
Sodium	---	U	83	mg/kg dry
Thallium	---	U	1.7	mg/kg dry
Vanadium	8.0		1.7	mg/kg dry
Zinc	13		1.7	mg/kg dry
Field ID: DRAFT: FKT-062-02-A			Sample ID: 1506022-AK	

UNITED STATES ENVIRONMENTAL PROTECTION AGENCY
Region 2 Laboratory

Project:Former Kil-Tone - 1506011

Project Number: 1506011

Analyte	Result	Qualifier	Reporting Limit	Units
Field ID: DRAFT: FKT-062-02-A			Sample ID: 1506022-AK	
Metals ICP				
Aluminum	3500		8.6	mg/kg dry
Antimony	---	U	1.7	mg/kg dry
Arsenic	7.7		0.69	mg/kg dry
Barium	63		8.6	mg/kg dry
Beryllium	---	U	0.26	mg/kg dry
Cadmium	0.44		0.26	mg/kg dry
Calcium	1200		43	mg/kg dry
Chromium	10		0.43	mg/kg dry
Cobalt	---	U	1.7	mg/kg dry
Copper	22		0.86	mg/kg dry
Iron	5100		8.6	mg/kg dry
Lead	260		0.69	mg/kg dry
Magnesium	350		43	mg/kg dry
Manganese	46		0.43	mg/kg dry
Nickel	5.0		1.7	mg/kg dry
Potassium	190		43	mg/kg dry
Selenium	---	U	1.7	mg/kg dry
Silver	---	U	0.43	mg/kg dry
Sodium	---	U	86	mg/kg dry
Thallium	---	U	1.7	mg/kg dry
Vanadium	14		1.7	mg/kg dry
Zinc	160		1.7	mg/kg dry
Field ID: DRAFT: FKT-062-02-B			Sample ID: 1506022-AL	

UNITED STATES ENVIRONMENTAL PROTECTION AGENCY
Region 2 Laboratory

Project:Former Kil-Tone - 1506011

Project Number: 1506011

Analyte	Result	Qualifier	Reporting Limit	Units
Field ID: DRAFT: FKT-062-02-B			Sample ID: 1506022-AL	
Metals ICP				
Aluminum	3800		8.8	mg/kg dry
Antimony	---	U	1.8	mg/kg dry
Arsenic	8.8		0.70	mg/kg dry
Barium	49		8.8	mg/kg dry
Beryllium	---	U	0.26	mg/kg dry
Cadmium	0.28		0.26	mg/kg dry
Calcium	430		44	mg/kg dry
Chromium	7.3		0.44	mg/kg dry
Cobalt	---	U	1.8	mg/kg dry
Copper	14		0.88	mg/kg dry
Iron	4200		8.8	mg/kg dry
Lead	170		0.70	mg/kg dry
Magnesium	200		44	mg/kg dry
Manganese	35		0.44	mg/kg dry
Nickel	3.1		1.8	mg/kg dry
Potassium	150		44	mg/kg dry
Selenium	---	U	1.8	mg/kg dry
Silver	---	U	0.44	mg/kg dry
Sodium	---	U	88	mg/kg dry
Thallium	---	U	1.8	mg/kg dry
Vanadium	12		1.8	mg/kg dry
Zinc	94		1.8	mg/kg dry
Field ID: DRAFT: FKT-062-02-C			Sample ID: 1506022-AM	

UNITED STATES ENVIRONMENTAL PROTECTION AGENCY
Region 2 Laboratory

Project:Former Kil-Tone - 1506011

Project Number: 1506011

Analyte	Result	Qualifier	Reporting Limit	Units
Field ID: DRAFT: FKT-062-02-C			Sample ID: 1506022-AM	
Metals ICP				
Aluminum	3800		8.7	mg/kg dry
Antimony	---	U	1.7	mg/kg dry
Arsenic	3.1		0.70	mg/kg dry
Barium	39		8.7	mg/kg dry
Beryllium	---	U	0.26	mg/kg dry
Cadmium	---	U	0.26	mg/kg dry
Calcium	310		44	mg/kg dry
Chromium	5.1		0.44	mg/kg dry
Cobalt	---	U	1.7	mg/kg dry
Copper	5.8		0.87	mg/kg dry
Iron	3600		8.7	mg/kg dry
Lead	37		0.70	mg/kg dry
Magnesium	220		44	mg/kg dry
Manganese	17		0.44	mg/kg dry
Nickel	1.9		1.7	mg/kg dry
Potassium	96		44	mg/kg dry
Selenium	---	U	1.7	mg/kg dry
Silver	---	U	0.44	mg/kg dry
Sodium	---	U	87	mg/kg dry
Thallium	---	U	1.7	mg/kg dry
Vanadium	8.5		1.7	mg/kg dry
Zinc	38		1.7	mg/kg dry
Field ID: DRAFT: FKT-062-02-D			Sample ID: 1506022-AN	

UNITED STATES ENVIRONMENTAL PROTECTION AGENCY
Region 2 Laboratory

Project:Former Kil-Tone - 1506011

Project Number: 1506011

Analyte	Result	Qualifier	Reporting Limit	Units
Field ID: DRAFT: FKT-062-02-D			Sample ID: 1506022-AN	
Metals ICP				
Aluminum	4300		8.2	mg/kg dry
Antimony	---	U	1.6	mg/kg dry
Arsenic	1.8		0.66	mg/kg dry
Barium	30		8.2	mg/kg dry
Beryllium	---	U	0.25	mg/kg dry
Cadmium	---	U	0.25	mg/kg dry
Calcium	190		41	mg/kg dry
Chromium	6.0		0.41	mg/kg dry
Cobalt	---	U	1.6	mg/kg dry
Copper	2.9		0.82	mg/kg dry
Iron	3900		8.2	mg/kg dry
Lead	12		0.66	mg/kg dry
Magnesium	330		41	mg/kg dry
Manganese	18		0.41	mg/kg dry
Nickel	2.3		1.6	mg/kg dry
Potassium	97		41	mg/kg dry
Selenium	---	U	1.6	mg/kg dry
Silver	---	U	0.41	mg/kg dry
Sodium	---	U	82	mg/kg dry
Thallium	---	U	1.6	mg/kg dry
Vanadium	8.4		1.6	mg/kg dry
Zinc	21		1.6	mg/kg dry
Field ID: DRAFT: FKT-062-03-A			Sample ID: 1506022-AO	

UNITED STATES ENVIRONMENTAL PROTECTION AGENCY
Region 2 Laboratory

Project:Former Kil-Tone - 1506011

Project Number: 1506011

Analyte	Result	Qualifier	Reporting Limit	Units
Field ID: DRAFT: FKT-062-03-A			Sample ID: 1506022-AO	
Metals ICP				
Aluminum	5000		9.0	mg/kg dry
Antimony	---	U	1.8	mg/kg dry
Arsenic	7.1		0.72	mg/kg dry
Barium	170		9.0	mg/kg dry
Beryllium	---	U	0.27	mg/kg dry
Cadmium	0.81		0.27	mg/kg dry
Calcium	2200		45	mg/kg dry
Chromium	19		0.45	mg/kg dry
Cobalt	2.3		1.8	mg/kg dry
Copper	150		0.90	mg/kg dry
Iron	11000		4.5	mg/kg dry
Lead	400		0.72	mg/kg dry
Magnesium	410		45	mg/kg dry
Manganese	130		0.45	mg/kg dry
Nickel	12		1.8	mg/kg dry
Potassium	300		45	mg/kg dry
Selenium	---	U	1.8	mg/kg dry
Silver	0.92		0.45	mg/kg dry
Sodium	---	U	90	mg/kg dry
Thallium	---	U	1.8	mg/kg dry
Vanadium	17		1.8	mg/kg dry
Zinc	310		1.8	mg/kg dry
Field ID: DRAFT: FKT-062-03-B			Sample ID: 1506022-AP	

UNITED STATES ENVIRONMENTAL PROTECTION AGENCY
Region 2 Laboratory

Project:Former Kil-Tone - 1506011

Project Number: 1506011

Analyte	Result	Qualifier	Reporting Limit	Units
Field ID: DRAFT: FKT-062-03-B			Sample ID: 1506022-AP	
Metals ICP				
Aluminum	6600		9.1	mg/kg dry
Antimony	---	U	1.8	mg/kg dry
Arsenic	8.2		0.73	mg/kg dry
Barium	290		9.1	mg/kg dry
Beryllium	0.27		0.27	mg/kg dry
Cadmium	1.6		0.27	mg/kg dry
Calcium	4800		45	mg/kg dry
Chromium	18		0.45	mg/kg dry
Cobalt	2.5		1.8	mg/kg dry
Copper	47		0.91	mg/kg dry
Iron	8900		4.5	mg/kg dry
Lead	490		0.73	mg/kg dry
Magnesium	1300		45	mg/kg dry
Manganese	180		0.45	mg/kg dry
Nickel	8.6		1.8	mg/kg dry
Potassium	470		45	mg/kg dry
Selenium	---	U	1.8	mg/kg dry
Silver	---	U	0.45	mg/kg dry
Sodium	120		91	mg/kg dry
Thallium	---	U	1.8	mg/kg dry
Vanadium	29		1.8	mg/kg dry
Zinc	420		1.8	mg/kg dry
Field ID: DRAFT: FKT-062-03-C			Sample ID: 1506022-AQ	

UNITED STATES ENVIRONMENTAL PROTECTION AGENCY
Region 2 Laboratory

Project:Former Kil-Tone - 1506011

Project Number: 1506011

Analyte	Result	Qualifier	Reporting Limit	Units
Field ID: DRAFT: FKT-062-03-C			Sample ID: 1506022-AQ	
Metals ICP				
Aluminum	6300		9.1	mg/kg dry
Antimony	---	U	1.8	mg/kg dry
Arsenic	7.9		0.73	mg/kg dry
Barium	160		9.1	mg/kg dry
Beryllium	---	U	0.27	mg/kg dry
Cadmium	0.67		0.27	mg/kg dry
Calcium	1600		46	mg/kg dry
Chromium	13		0.46	mg/kg dry
Cobalt	2.0		1.8	mg/kg dry
Copper	28		0.91	mg/kg dry
Iron	7700		4.6	mg/kg dry
Lead	310		0.73	mg/kg dry
Magnesium	310		46	mg/kg dry
Manganese	130		0.46	mg/kg dry
Nickel	5.7		1.8	mg/kg dry
Potassium	290		46	mg/kg dry
Selenium	---	U	1.8	mg/kg dry
Silver	---	U	0.46	mg/kg dry
Sodium	---	U	91	mg/kg dry
Thallium	---	U	1.8	mg/kg dry
Vanadium	16		1.8	mg/kg dry
Zinc	340		1.8	mg/kg dry
Field ID: DRAFT: FKT-062-03-D			Sample ID: 1506022-AR	

UNITED STATES ENVIRONMENTAL PROTECTION AGENCY
Region 2 Laboratory

Project:Former Kil-Tone - 1506011

Project Number: 1506011

Analyte	Result	Qualifier	Reporting Limit	Units
Field ID: DRAFT: FKT-062-03-D			Sample ID: 1506022-AR	
Metals ICP				
Aluminum	6500		8.7	mg/kg dry
Antimony	---	U	1.7	mg/kg dry
Arsenic	6.1		0.69	mg/kg dry
Barium	130		8.7	mg/kg dry
Beryllium	---	U	0.26	mg/kg dry
Cadmium	0.49		0.26	mg/kg dry
Calcium	1400		43	mg/kg dry
Chromium	11		0.43	mg/kg dry
Cobalt	---	U	1.7	mg/kg dry
Copper	21		0.87	mg/kg dry
Iron	6600		4.3	mg/kg dry
Lead	140		0.69	mg/kg dry
Magnesium	340		43	mg/kg dry
Manganese	120		0.43	mg/kg dry
Nickel	4.9		1.7	mg/kg dry
Potassium	260		43	mg/kg dry
Selenium	---	U	1.7	mg/kg dry
Silver	---	U	0.43	mg/kg dry
Sodium	---	U	87	mg/kg dry
Thallium	---	U	1.7	mg/kg dry
Vanadium	14		1.7	mg/kg dry
Zinc	180		1.7	mg/kg dry
Field ID: DRAFT: FKT-062-04-A			Sample ID: 1506022-AS	

UNITED STATES ENVIRONMENTAL PROTECTION AGENCY
Region 2 Laboratory

Project:Former Kil-Tone - 1506011

Project Number: 1506011

Analyte	Result	Qualifier	Reporting Limit	Units
Field ID: DRAFT: FKT-062-04-A			Sample ID: 1506022-AS	
Metals ICP				
Aluminum	5700		9.1	mg/kg dry
Antimony	---	U	1.8	mg/kg dry
Arsenic	6.2		0.72	mg/kg dry
Barium	190		9.1	mg/kg dry
Beryllium	---	U	0.27	mg/kg dry
Cadmium	1.0		0.27	mg/kg dry
Calcium	3100		45	mg/kg dry
Chromium	16		0.45	mg/kg dry
Cobalt	2.4		1.8	mg/kg dry
Copper	58		0.91	mg/kg dry
Iron	7300		4.5	mg/kg dry
Lead	360		0.72	mg/kg dry
Magnesium	570		45	mg/kg dry
Manganese	150		0.45	mg/kg dry
Nickel	7.9		1.8	mg/kg dry
Potassium	460		45	mg/kg dry
Selenium	---	U	1.8	mg/kg dry
Silver	---	U	0.45	mg/kg dry
Sodium	---	U	91	mg/kg dry
Thallium	---	U	1.8	mg/kg dry
Vanadium	15		1.8	mg/kg dry
Zinc	310		1.8	mg/kg dry
Field ID: DRAFT: FKT-062-04-B			Sample ID: 1506022-AT	

UNITED STATES ENVIRONMENTAL PROTECTION AGENCY
Region 2 Laboratory

Project:Former Kil-Tone - 1506011

Project Number: 1506011

Analyte	Result	Qualifier	Reporting Limit	Units
Field ID: DRAFT: FKT-062-04-B			Sample ID: 1506022-AT	
Metals ICP				
Aluminum	5800		8.9	mg/kg dry
Antimony	---	U	1.8	mg/kg dry
Arsenic	7.5		0.71	mg/kg dry
Barium	200		8.9	mg/kg dry
Beryllium	---	U	0.27	mg/kg dry
Cadmium	0.97		0.27	mg/kg dry
Calcium	2800		45	mg/kg dry
Chromium	14		0.45	mg/kg dry
Cobalt	2.8		1.8	mg/kg dry
Copper	39		0.89	mg/kg dry
Iron	9200		4.5	mg/kg dry
Lead	360		0.71	mg/kg dry
Magnesium	470		45	mg/kg dry
Manganese	150		0.45	mg/kg dry
Nickel	8.0		1.8	mg/kg dry
Potassium	310		45	mg/kg dry
Selenium	---	U	1.8	mg/kg dry
Silver	---	U	0.45	mg/kg dry
Sodium	---	U	89	mg/kg dry
Thallium	---	U	1.8	mg/kg dry
Vanadium	17		1.8	mg/kg dry
Zinc	320		1.8	mg/kg dry
Field ID: DRAFT: FKT-062-04-C			Sample ID: 1506022-AU	

UNITED STATES ENVIRONMENTAL PROTECTION AGENCY
Region 2 Laboratory

Project:Former Kil-Tone - 1506011

Project Number: 1506011

Analyte	Result	Qualifier	Reporting Limit	Units
Field ID: DRAFT: FKT-062-04-C				Sample ID: 1506022-AU
Metals ICP				
Aluminum	6000		9.0	mg/kg dry
Antimony	---	U	1.8	mg/kg dry
Arsenic	7.6		0.72	mg/kg dry
Barium	190		9.0	mg/kg dry
Beryllium	---	U	0.27	mg/kg dry
Cadmium	1.0		0.27	mg/kg dry
Calcium	2500		45	mg/kg dry
Chromium	15		0.45	mg/kg dry
Cobalt	2.3		1.8	mg/kg dry
Copper	48		0.90	mg/kg dry
Iron	7500		4.5	mg/kg dry
Lead	370		0.72	mg/kg dry
Magnesium	380		45	mg/kg dry
Manganese	160		0.45	mg/kg dry
Nickel	8.5		1.8	mg/kg dry
Potassium	300		45	mg/kg dry
Selenium	---	U	1.8	mg/kg dry
Silver	---	U	0.45	mg/kg dry
Sodium	---	U	90	mg/kg dry
Thallium	---	U	1.8	mg/kg dry
Vanadium	17		1.8	mg/kg dry
Zinc	290		1.8	mg/kg dry
Field ID: DRAFT: FKT-062-04-D				Sample ID: 1506022-AV

UNITED STATES ENVIRONMENTAL PROTECTION AGENCY
Region 2 Laboratory

Project:Former Kil-Tone - 1506011

Project Number: 1506011

Analyte	Result	Qualifier	Reporting Limit	Units
Field ID: DRAFT: FKT-062-04-D			Sample ID: 1506022-AV	
Metals ICP				
Aluminum	5800		8.8	mg/kg dry
Antimony	---	U	1.8	mg/kg dry
Arsenic	4.0		0.70	mg/kg dry
Barium	71		8.8	mg/kg dry
Beryllium	---	U	0.26	mg/kg dry
Cadmium	---	U	0.26	mg/kg dry
Calcium	760		44	mg/kg dry
Chromium	8.5		0.44	mg/kg dry
Cobalt	---	U	1.8	mg/kg dry
Copper	26		0.88	mg/kg dry
Iron	4900		4.4	mg/kg dry
Lead	60		0.70	mg/kg dry
Magnesium	320		44	mg/kg dry
Manganese	54		0.44	mg/kg dry
Nickel	3.5		1.8	mg/kg dry
Potassium	220		44	mg/kg dry
Selenium	---	U	1.8	mg/kg dry
Silver	---	U	0.44	mg/kg dry
Sodium	---	U	88	mg/kg dry
Thallium	---	U	1.8	mg/kg dry
Vanadium	11		1.8	mg/kg dry
Zinc	170		1.8	mg/kg dry
Field ID: DRAFT: FKT-062-05-A			Sample ID: 1506022-AW	

UNITED STATES ENVIRONMENTAL PROTECTION AGENCY
Region 2 Laboratory

Project:Former Kil-Tone - 1506011

Project Number: 1506011

Analyte	Result	Qualifier	Reporting Limit	Units
Field ID: DRAFT: FKT-062-05-A			Sample ID: 1506022-AW	
Metals ICP				
Aluminum	4600		9.3	mg/kg dry
Antimony	---	U	1.9	mg/kg dry
Arsenic	5.3		0.74	mg/kg dry
Barium	130		9.3	mg/kg dry
Beryllium	---	U	0.28	mg/kg dry
Cadmium	0.88		0.28	mg/kg dry
Calcium	1600		46	mg/kg dry
Chromium	13		0.46	mg/kg dry
Cobalt	2.0		1.9	mg/kg dry
Copper	53		0.93	mg/kg dry
Iron	8300		4.6	mg/kg dry
Lead	350		0.74	mg/kg dry
Magnesium	300		46	mg/kg dry
Manganese	130		0.46	mg/kg dry
Nickel	7.2		1.9	mg/kg dry
Potassium	270		46	mg/kg dry
Selenium	---	U	1.9	mg/kg dry
Silver	---	U	0.46	mg/kg dry
Sodium	---	U	93	mg/kg dry
Thallium	---	U	1.9	mg/kg dry
Vanadium	16		1.9	mg/kg dry
Zinc	250		1.9	mg/kg dry
Field ID: DRAFT: FKT-062-05-B			Sample ID: 1506022-AX	

UNITED STATES ENVIRONMENTAL PROTECTION AGENCY
Region 2 Laboratory

Project:Former Kil-Tone - 1506011

Project Number: 1506011

Analyte	Result	Qualifier	Reporting Limit	Units
Field ID: DRAFT: FKT-062-05-B			Sample ID: 1506022-AX	
Metals ICP				
Aluminum	4600		9.1	mg/kg dry
Antimony	---	U	1.8	mg/kg dry
Arsenic	5.4		0.73	mg/kg dry
Barium	140		9.1	mg/kg dry
Beryllium	---	U	0.27	mg/kg dry
Cadmium	0.75		0.27	mg/kg dry
Calcium	1500		45	mg/kg dry
Chromium	11		0.45	mg/kg dry
Cobalt	2.0		1.8	mg/kg dry
Copper	35		0.91	mg/kg dry
Iron	6600		4.5	mg/kg dry
Lead	330		0.73	mg/kg dry
Magnesium	320		45	mg/kg dry
Manganese	140		0.45	mg/kg dry
Nickel	7.2		1.8	mg/kg dry
Potassium	190		45	mg/kg dry
Selenium	---	U	1.8	mg/kg dry
Silver	---	U	0.45	mg/kg dry
Sodium	---	U	91	mg/kg dry
Thallium	---	U	1.8	mg/kg dry
Vanadium	15		1.8	mg/kg dry
Zinc	250		1.8	mg/kg dry
Field ID: DRAFT: FKT-062-05-C			Sample ID: 1506022-AY	

UNITED STATES ENVIRONMENTAL PROTECTION AGENCY
Region 2 Laboratory

Project:Former Kil-Tone - 1506011

Project Number: 1506011

Analyte	Result	Qualifier	Reporting Limit	Units
Field ID: DRAFT: FKT-062-05-C			Sample ID: 1506022-AY	
Metals ICP				
Aluminum	4800		8.9	mg/kg dry
Antimony	---	U J	1.8	mg/kg dry
Arsenic	6.0		0.71	mg/kg dry
Barium	120		8.9	mg/kg dry
Beryllium	---	U	0.27	mg/kg dry
Cadmium	0.37		0.27	mg/kg dry
Calcium	1400		45	mg/kg dry
Chromium	9.0		0.45	mg/kg dry
Cobalt	---	U	1.8	mg/kg dry
Copper	22		0.89	mg/kg dry
Iron	5600		4.5	mg/kg dry
Lead	170		0.71	mg/kg dry
Magnesium	290		45	mg/kg dry
Manganese	210		0.45	mg/kg dry
Nickel	4.8		1.8	mg/kg dry
Potassium	200		45	mg/kg dry
Selenium	---	U	1.8	mg/kg dry
Silver	---	U	0.45	mg/kg dry
Sodium	---	U	89	mg/kg dry
Thallium	---	U	1.8	mg/kg dry
Vanadium	13		1.8	mg/kg dry
Zinc	190		1.8	mg/kg dry
Field ID: DRAFT: FKT-062-05-G			Sample ID: 1506022-AZ	

UNITED STATES ENVIRONMENTAL PROTECTION AGENCY
Region 2 Laboratory

Project:Former Kil-Tone - 1506011

Project Number: 1506011

Analyte	Result	Qualifier	Reporting Limit	Units
Field ID: DRAFT: FKT-062-05-G			Sample ID: 1506022-AZ	
Metals ICP				
Aluminum	4500		8.6	mg/kg dry
Antimony	---	U	1.7	mg/kg dry
Arsenic	6.0		0.69	mg/kg dry
Barium	120		8.6	mg/kg dry
Beryllium	---	U	0.26	mg/kg dry
Cadmium	0.35		0.26	mg/kg dry
Calcium	1400		43	mg/kg dry
Chromium	8.6		0.43	mg/kg dry
Cobalt	1.7		1.7	mg/kg dry
Copper	23		0.86	mg/kg dry
Iron	5700		4.3	mg/kg dry
Lead	160		0.69	mg/kg dry
Magnesium	260		43	mg/kg dry
Manganese	190		0.43	mg/kg dry
Nickel	4.7		1.7	mg/kg dry
Potassium	180		43	mg/kg dry
Selenium	---	U	1.7	mg/kg dry
Silver	---	U	0.43	mg/kg dry
Sodium	---	U	86	mg/kg dry
Thallium	---	U	1.7	mg/kg dry
Vanadium	12		1.7	mg/kg dry
Zinc	190		1.7	mg/kg dry
Field ID: DRAFT: FKT-062-05-D			Sample ID: 1506022-BA	

UNITED STATES ENVIRONMENTAL PROTECTION AGENCY
Region 2 Laboratory

Project:Former Kil-Tone - 1506011

Project Number: 1506011

Analyte	Result	Qualifier	Reporting Limit	Units
Field ID: DRAFT: FKT-062-05-D			Sample ID: 1506022-BA	
Metals ICP				
Aluminum	4700		8.4	mg/kg dry
Antimony	---	U	1.7	mg/kg dry
Arsenic	2.7		0.67	mg/kg dry
Barium	61		8.4	mg/kg dry
Beryllium	---	U	0.25	mg/kg dry
Cadmium	---	U	0.25	mg/kg dry
Calcium	580		42	mg/kg dry
Chromium	7.4		0.42	mg/kg dry
Cobalt	---	U	1.7	mg/kg dry
Copper	7.2		0.84	mg/kg dry
Iron	5000		4.2	mg/kg dry
Lead	69		0.67	mg/kg dry
Magnesium	290		42	mg/kg dry
Manganese	71		0.42	mg/kg dry
Nickel	2.8		1.7	mg/kg dry
Potassium	140		42	mg/kg dry
Selenium	---	U	1.7	mg/kg dry
Silver	---	U	0.42	mg/kg dry
Sodium	---	U	84	mg/kg dry
Thallium	---	U	1.7	mg/kg dry
Vanadium	10		1.7	mg/kg dry
Zinc	51		1.7	mg/kg dry
Field ID: DRAFT: FKT-RB061115			Sample ID: 1506024-01	

UNITED STATES ENVIRONMENTAL PROTECTION AGENCY
Region 2 Laboratory

Project:Former Kil-Tone - 1506011

Project Number: 1506011

Analyte	Result	Qualifier	Reporting Limit	Units
Field ID: DRAFT: FKT-RB061115			Sample ID: 1506024-01	
Metals ICP				
Aluminum	---	U	100	ug/L
Antimony	---	U	20	ug/L
Arsenic	---	U	8.0	ug/L
Barium	---	U	100	ug/L
Beryllium	---	U	3.0	ug/L
Cadmium	---	U	3.0	ug/L
Calcium	---	U	500	ug/L
Chromium	---	U	5.0	ug/L
Cobalt	---	U	20	ug/L
Copper	---	U	10	ug/L
Iron	---	U	50	ug/L
Lead	---	U	8.0	ug/L
Magnesium	---	U	500	ug/L
Manganese	---	U	5.0	ug/L
Nickel	---	U	20	ug/L
Potassium	---	U	500	ug/L
Selenium	---	U	20	ug/L
Silver	---	U	5.0	ug/L
Sodium	---	U	1000	ug/L
Thallium	---	U	20	ug/L
Vanadium	---	U	20	ug/L
Zinc	---	U	20	ug/L

UNITED STATES ENVIRONMENTAL PROTECTION AGENCY
Region 2 Laboratory

Project:Former Kil-Tone - 1506011

Project Number: 1506011

Analyte	Result	Qualifier	Reporting Limit	Units
Field ID: DRAFT: FKT-065-01-A			Sample ID: 1506024-02	
Metals ICP				
Aluminum	1300		8.4	mg/kg dry
Antimony	---	U	1.7	mg/kg dry
Arsenic	1.2		0.67	mg/kg dry
Barium	36		8.4	mg/kg dry
Beryllium	---	U	0.25	mg/kg dry
Cadmium	0.55		0.25	mg/kg dry
Calcium	1300		42	mg/kg dry
Chromium	4.9		0.42	mg/kg dry
Cobalt	---	U	1.7	mg/kg dry
Copper	6.7	J	0.84	mg/kg dry
Iron	2900		4.2	mg/kg dry
Lead	110		0.67	mg/kg dry
Magnesium	510		42	mg/kg dry
Manganese	26		0.42	mg/kg dry
Nickel	2.0		1.7	mg/kg dry
Potassium	110	K	42	mg/kg dry
Selenium	---	U	1.7	mg/kg dry
Silver	---	U	0.84	mg/kg dry
Sodium	---	U K	84	mg/kg dry
Thallium	---	U	1.7	mg/kg dry
Vanadium	5.2	K	1.7	mg/kg dry
Zinc	71		1.7	mg/kg dry
Field ID: DRAFT: FKT-065-01-B			Sample ID: 1506024-03	

UNITED STATES ENVIRONMENTAL PROTECTION AGENCY
Region 2 Laboratory

Project:Former Kil-Tone - 1506011

Project Number: 1506011

Analyte	Result	Qualifier	Reporting Limit	Units
Field ID: DRAFT: FKT-065-01-B			Sample ID: 1506024-03	
Metals ICP				
Aluminum	5000		7.5	mg/kg dry
Antimony	---	U	1.5	mg/kg dry
Arsenic	3.3		0.60	mg/kg dry
Barium	100		7.5	mg/kg dry
Beryllium	---	U	0.22	mg/kg dry
Cadmium	0.38		0.22	mg/kg dry
Calcium	800		37	mg/kg dry
Chromium	7.5		0.37	mg/kg dry
Cobalt	1.6		1.5	mg/kg dry
Copper	16		0.75	mg/kg dry
Iron	6200		3.7	mg/kg dry
Lead	320		0.60	mg/kg dry
Magnesium	330		37	mg/kg dry
Manganese	56		0.37	mg/kg dry
Nickel	4.2		1.5	mg/kg dry
Potassium	220		37	mg/kg dry
Selenium	---	U	1.5	mg/kg dry
Silver	---	U	0.82	mg/kg dry
Sodium	---	U	75	mg/kg dry
Thallium	---	U	1.5	mg/kg dry
Vanadium	14		1.5	mg/kg dry
Zinc	160		1.5	mg/kg dry
Field ID: DRAFT: FKT-065-01-C			Sample ID: 1506024-04	

UNITED STATES ENVIRONMENTAL PROTECTION AGENCY
Region 2 Laboratory

Project:Former Kil-Tone - 1506011

Project Number: 1506011

Analyte	Result	Qualifier	Reporting Limit	Units
Field ID: DRAFT: FKT-065-01-C			Sample ID: 1506024-04	
Metals ICP				
Aluminum	5700		6.0	mg/kg dry
Antimony	---	U	1.2	mg/kg dry
Arsenic	3.1		0.48	mg/kg dry
Barium	50		6.0	mg/kg dry
Beryllium	---	U	0.18	mg/kg dry
Cadmium	---	U	0.18	mg/kg dry
Calcium	580		30	mg/kg dry
Chromium	7.0		0.30	mg/kg dry
Cobalt	10		1.2	mg/kg dry
Copper	9.2		0.60	mg/kg dry
Iron	8000		3.0	mg/kg dry
Lead	96		0.48	mg/kg dry
Magnesium	310		30	mg/kg dry
Manganese	39		0.30	mg/kg dry
Nickel	16		1.2	mg/kg dry
Potassium	200		30	mg/kg dry
Selenium	---	U	1.2	mg/kg dry
Silver	---	U	0.73	mg/kg dry
Sodium	---	U	60	mg/kg dry
Thallium	---	U	1.2	mg/kg dry
Vanadium	12		1.2	mg/kg dry
Zinc	94		1.2	mg/kg dry
Field ID: DRAFT: FKT-065-01-D			Sample ID: 1506024-05	

UNITED STATES ENVIRONMENTAL PROTECTION AGENCY
Region 2 Laboratory

Project:Former Kil-Tone - 1506011

Project Number: 1506011

Analyte	Result	Qualifier	Reporting Limit	Units
Field ID: DRAFT: FKT-065-01-D			Sample ID: 1506024-05	
Metals ICP				
Aluminum	7100		9.4	mg/kg dry
Antimony	---	U	1.9	mg/kg dry
Arsenic	3.3		0.75	mg/kg dry
Barium	45		9.4	mg/kg dry
Beryllium	---	U	0.28	mg/kg dry
Cadmium	---	U	0.28	mg/kg dry
Calcium	600		47	mg/kg dry
Chromium	11		0.47	mg/kg dry
Cobalt	---	U	1.9	mg/kg dry
Copper	6.7		0.94	mg/kg dry
Iron	7000		4.7	mg/kg dry
Lead	82		0.75	mg/kg dry
Magnesium	390		47	mg/kg dry
Manganese	51		0.47	mg/kg dry
Nickel	4.6		1.9	mg/kg dry
Potassium	230		47	mg/kg dry
Selenium	---	U	1.9	mg/kg dry
Silver	---	U	1.1	mg/kg dry
Sodium	---	U	94	mg/kg dry
Thallium	---	U	1.9	mg/kg dry
Vanadium	14		1.9	mg/kg dry
Zinc	86		1.9	mg/kg dry
Field ID: DRAFT: FKT-065-01-E			Sample ID: 1506024-06	

UNITED STATES ENVIRONMENTAL PROTECTION AGENCY
Region 2 Laboratory

Project:Former Kil-Tone - 1506011

Project Number: 1506011

Analyte	Result	Qualifier	Reporting Limit	Units
Field ID: DRAFT: FKT-065-01-E			Sample ID: 1506024-06	
Metals ICP				
Aluminum	1500		7.3	mg/kg dry
Antimony	---	U	1.5	mg/kg dry
Arsenic	1.8		0.58	mg/kg dry
Barium	42		7.3	mg/kg dry
Beryllium	---	U	0.22	mg/kg dry
Cadmium	---	U	0.22	mg/kg dry
Calcium	1500		36	mg/kg dry
Chromium	5.4		0.36	mg/kg dry
Cobalt	---	U	1.5	mg/kg dry
Copper	6.0		0.73	mg/kg dry
Iron	3300		3.6	mg/kg dry
Lead	130		0.58	mg/kg dry
Magnesium	560		36	mg/kg dry
Manganese	34		0.36	mg/kg dry
Nickel	2.4		1.5	mg/kg dry
Potassium	160		36	mg/kg dry
Selenium	---	U	1.5	mg/kg dry
Silver	---	U	0.73	mg/kg dry
Sodium	---	U	73	mg/kg dry
Thallium	---	U	1.5	mg/kg dry
Vanadium	5.7		1.5	mg/kg dry
Zinc	69		1.5	mg/kg dry
Field ID: DRAFT: FKT-065-02-A			Sample ID: 1506024-07	

UNITED STATES ENVIRONMENTAL PROTECTION AGENCY
Region 2 Laboratory

Project:Former Kil-Tone - 1506011

Project Number: 1506011

Analyte	Result	Qualifier	Reporting Limit	Units
Field ID: DRAFT: FKT-065-02-A			Sample ID: 1506024-07	
Metals ICP				
Aluminum	4800		9.0	mg/kg dry
Antimony	---	U	1.8	mg/kg dry
Arsenic	5.3		0.72	mg/kg dry
Barium	240		9.0	mg/kg dry
Beryllium	---	U	0.27	mg/kg dry
Cadmium	1.1		0.27	mg/kg dry
Calcium	8900		45	mg/kg dry
Chromium	19		0.45	mg/kg dry
Cobalt	3.0		1.8	mg/kg dry
Copper	190		0.90	mg/kg dry
Iron	17000		4.5	mg/kg dry
Lead	500		0.72	mg/kg dry
Magnesium	1200		45	mg/kg dry
Manganese	180		0.45	mg/kg dry
Nickel	47		1.8	mg/kg dry
Potassium	1100		45	mg/kg dry
Selenium	---	U	1.8	mg/kg dry
Silver	---	U	1.1	mg/kg dry
Sodium	130		90	mg/kg dry
Thallium	---	U	1.8	mg/kg dry
Vanadium	16		1.8	mg/kg dry
Zinc	450		1.8	mg/kg dry
Field ID: DRAFT: FKT-065-02-B			Sample ID: 1506024-08	

UNITED STATES ENVIRONMENTAL PROTECTION AGENCY
Region 2 Laboratory

Project:Former Kil-Tone - 1506011

Project Number: 1506011

Analyte	Result	Qualifier	Reporting Limit	Units
Field ID: DRAFT: FKT-065-02-B			Sample ID: 1506024-08	
Metals ICP				
Aluminum	5700		10	mg/kg dry
Antimony	---	U	2.1	mg/kg dry
Arsenic	6.5		0.83	mg/kg dry
Barium	460		10	mg/kg dry
Beryllium	---	U	0.31	mg/kg dry
Cadmium	3.5		0.31	mg/kg dry
Calcium	8500		52	mg/kg dry
Chromium	14		0.52	mg/kg dry
Cobalt	3.4		2.1	mg/kg dry
Copper	140		1.0	mg/kg dry
Iron	8900		5.2	mg/kg dry
Lead	2000		0.83	mg/kg dry
Magnesium	880		52	mg/kg dry
Manganese	190		0.52	mg/kg dry
Nickel	14		2.1	mg/kg dry
Potassium	700		52	mg/kg dry
Selenium	---	U	2.1	mg/kg dry
Silver	1.8		1.8	mg/kg dry
Sodium	110		100	mg/kg dry
Thallium	---	U	2.1	mg/kg dry
Vanadium	21		2.1	mg/kg dry
Zinc	710		2.1	mg/kg dry
Field ID: DRAFT: FKT-065-02-C			Sample ID: 1506024-09	

UNITED STATES ENVIRONMENTAL PROTECTION AGENCY
Region 2 Laboratory

Project:Former Kil-Tone - 1506011

Project Number: 1506011

Analyte	Result	Qualifier	Reporting Limit	Units
Field ID: DRAFT: FKT-065-02-C			Sample ID: 1506024-09	
Metals ICP				
Aluminum	5000		8.0	mg/kg dry
Antimony	---	U	1.6	mg/kg dry
Arsenic	8.9		0.64	mg/kg dry
Barium	330		8.0	mg/kg dry
Beryllium	---	U	0.24	mg/kg dry
Cadmium	1.7		0.24	mg/kg dry
Calcium	8800		40	mg/kg dry
Chromium	15		0.40	mg/kg dry
Cobalt	2.7		1.6	mg/kg dry
Copper	52		0.80	mg/kg dry
Iron	9900		4.0	mg/kg dry
Lead	660		0.64	mg/kg dry
Magnesium	1300		40	mg/kg dry
Manganese	170		0.40	mg/kg dry
Nickel	11		1.6	mg/kg dry
Potassium	480		40	mg/kg dry
Selenium	---	U	1.6	mg/kg dry
Silver	1.2		1.2	mg/kg dry
Sodium	120		80	mg/kg dry
Thallium	---	U	1.6	mg/kg dry
Vanadium	17		1.6	mg/kg dry
Zinc	580		1.6	mg/kg dry
Field ID: DRAFT: FKT-065-03-A			Sample ID: 1506024-10	

UNITED STATES ENVIRONMENTAL PROTECTION AGENCY
Region 2 Laboratory

Project:Former Kil-Tone - 1506011

Project Number: 1506011

Analyte	Result	Qualifier	Reporting Limit	Units
Field ID: DRAFT: FKT-065-03-A			Sample ID: 1506024-10	
Metals ICP				
Aluminum	5400		7.5	mg/kg dry
Antimony	---	U	1.5	mg/kg dry
Arsenic	11		0.60	mg/kg dry
Barium	290		7.5	mg/kg dry
Beryllium	---	U	0.22	mg/kg dry
Cadmium	1.0		0.22	mg/kg dry
Calcium	15000		37	mg/kg dry
Chromium	16		0.37	mg/kg dry
Cobalt	1.7		1.5	mg/kg dry
Copper	30		0.75	mg/kg dry
Iron	7300		3.7	mg/kg dry
Lead	500		0.60	mg/kg dry
Magnesium	1200		37	mg/kg dry
Manganese	100		0.37	mg/kg dry
Nickel	6.1		1.5	mg/kg dry
Potassium	420		37	mg/kg dry
Selenium	---	U	1.5	mg/kg dry
Silver	1.0		1.0	mg/kg dry
Sodium	130		75	mg/kg dry
Thallium	---	U	1.5	mg/kg dry
Vanadium	12		1.5	mg/kg dry
Zinc	410		1.5	mg/kg dry
Field ID: DRAFT: FKT-065-03-B			Sample ID: 1506024-11	

UNITED STATES ENVIRONMENTAL PROTECTION AGENCY
Region 2 Laboratory

Project:Former Kil-Tone - 1506011

Project Number: 1506011

Analyte	Result	Qualifier	Reporting Limit	Units
Field ID: DRAFT: FKT-065-03-B				Sample ID: 1506024-11
Metals ICP				
Aluminum	4900		7.3	mg/kg dry
Antimony	4.5		1.5	mg/kg dry
Arsenic	4.0		0.58	mg/kg dry
Barium	66		7.3	mg/kg dry
Beryllium	---	U	0.22	mg/kg dry
Cadmium	0.27		0.22	mg/kg dry
Calcium	2200		36	mg/kg dry
Chromium	8.3		0.36	mg/kg dry
Cobalt	1.6		1.5	mg/kg dry
Copper	27		0.73	mg/kg dry
Iron	5800		3.6	mg/kg dry
Lead	170		0.58	mg/kg dry
Magnesium	310		36	mg/kg dry
Manganese	61		0.36	mg/kg dry
Nickel	3.8		1.5	mg/kg dry
Potassium	190		36	mg/kg dry
Selenium	---	U	1.5	mg/kg dry
Silver	---	U	0.88	mg/kg dry
Sodium	---	U	73	mg/kg dry
Thallium	---	U	1.5	mg/kg dry
Vanadium	11		1.5	mg/kg dry
Zinc	130		1.5	mg/kg dry
Field ID: DRAFT: FKT-065-03-C				Sample ID: 1506024-12

UNITED STATES ENVIRONMENTAL PROTECTION AGENCY
Region 2 Laboratory

Project:Former Kil-Tone - 1506011

Project Number: 1506011

Analyte	Result	Qualifier	Reporting Limit	Units
Field ID: DRAFT: FKT-065-03-C			Sample ID: 1506024-12	
Metals ICP				
Aluminum	7500		8.8	mg/kg dry
Antimony	---	U	1.8	mg/kg dry
Arsenic	3.6		0.70	mg/kg dry
Barium	200		8.8	mg/kg dry
Beryllium	---	U	0.26	mg/kg dry
Cadmium	0.30		0.26	mg/kg dry
Calcium	1900		44	mg/kg dry
Chromium	12		0.44	mg/kg dry
Cobalt	2.0		1.8	mg/kg dry
Copper	28		0.88	mg/kg dry
Iron	7700		4.4	mg/kg dry
Lead	310		0.70	mg/kg dry
Magnesium	370		44	mg/kg dry
Manganese	140		0.44	mg/kg dry
Nickel	4.6		1.8	mg/kg dry
Potassium	310		44	mg/kg dry
Selenium	---	U	1.8	mg/kg dry
Silver	---	U	1.1	mg/kg dry
Sodium	---	U	88	mg/kg dry
Thallium	---	U	1.8	mg/kg dry
Vanadium	15		1.8	mg/kg dry
Zinc	500		1.8	mg/kg dry
Field ID: DRAFT: FKT-065-03-D			Sample ID: 1506024-13	

UNITED STATES ENVIRONMENTAL PROTECTION AGENCY
Region 2 Laboratory

Project:Former Kil-Tone - 1506011

Project Number: 1506011

Analyte	Result	Qualifier	Reporting Limit	Units
Field ID: DRAFT: FKT-065-03-D			Sample ID: 1506024-13	
Metals ICP				
Aluminum	6200		8.6	mg/kg dry
Antimony	---	U	1.7	mg/kg dry
Arsenic	2.1		0.69	mg/kg dry
Barium	67		8.6	mg/kg dry
Beryllium	---	U	0.26	mg/kg dry
Cadmium	---	U	0.26	mg/kg dry
Calcium	1000		43	mg/kg dry
Chromium	7.4		0.43	mg/kg dry
Cobalt	---	U	1.7	mg/kg dry
Copper	8.6		0.86	mg/kg dry
Iron	5600		4.3	mg/kg dry
Lead	65		0.69	mg/kg dry
Magnesium	290		43	mg/kg dry
Manganese	65		0.43	mg/kg dry
Nickel	4.4		1.7	mg/kg dry
Potassium	220		43	mg/kg dry
Selenium	---	U	1.7	mg/kg dry
Silver	---	U	0.86	mg/kg dry
Sodium	---	U	86	mg/kg dry
Thallium	---	U	1.7	mg/kg dry
Vanadium	12		1.7	mg/kg dry
Zinc	150		1.7	mg/kg dry
Field ID: DRAFT: FKT-039-01-A			Sample ID: 1506024-14	

UNITED STATES ENVIRONMENTAL PROTECTION AGENCY
Region 2 Laboratory

Project:Former Kil-Tone - 1506011

Project Number: 1506011

Analyte	Result	Qualifier	Reporting Limit	Units
Field ID: DRAFT: FKT-039-01-A			Sample ID: 1506024-14	
Metals ICP				
Aluminum	8300		11	mg/kg dry
Antimony	---	U	2.1	mg/kg dry
Arsenic	13		0.85	mg/kg dry
Barium	55		11	mg/kg dry
Beryllium	---	U	0.32	mg/kg dry
Cadmium	---	U	0.32	mg/kg dry
Calcium	1000		53	mg/kg dry
Chromium	11		0.53	mg/kg dry
Cobalt	---	U	2.1	mg/kg dry
Copper	13		1.1	mg/kg dry
Iron	8600		5.3	mg/kg dry
Lead	130		0.85	mg/kg dry
Magnesium	690		53	mg/kg dry
Manganese	100		0.53	mg/kg dry
Nickel	5.0		2.1	mg/kg dry
Potassium	460		53	mg/kg dry
Selenium	---	U	2.1	mg/kg dry
Silver	---	U	1.3	mg/kg dry
Sodium	340		110	mg/kg dry
Thallium	---	U	2.1	mg/kg dry
Vanadium	20		2.1	mg/kg dry
Zinc	83		2.1	mg/kg dry
Field ID: DRAFT: FKT-039-01-B			Sample ID: 1506024-15	

UNITED STATES ENVIRONMENTAL PROTECTION AGENCY
Region 2 Laboratory

Project:Former Kil-Tone - 1506011

Project Number: 1506011

Analyte	Result	Qualifier	Reporting Limit	Units
Field ID: DRAFT: FKT-039-01-B			Sample ID: 1506024-15	
Metals ICP				
Aluminum	6800		8.9	mg/kg dry
Antimony	---	U	1.8	mg/kg dry
Arsenic	12		0.71	mg/kg dry
Barium	52		8.9	mg/kg dry
Beryllium	---	U	0.27	mg/kg dry
Cadmium	---	U	0.27	mg/kg dry
Calcium	590		44	mg/kg dry
Chromium	9.0		0.44	mg/kg dry
Cobalt	---	U	1.8	mg/kg dry
Copper	12		0.89	mg/kg dry
Iron	7100		4.4	mg/kg dry
Lead	120		0.71	mg/kg dry
Magnesium	290		44	mg/kg dry
Manganese	82		0.44	mg/kg dry
Nickel	4.0		1.8	mg/kg dry
Potassium	160		44	mg/kg dry
Selenium	---	U	1.8	mg/kg dry
Silver	---	U	0.89	mg/kg dry
Sodium	---	U	89	mg/kg dry
Thallium	---	U	1.8	mg/kg dry
Vanadium	16		1.8	mg/kg dry
Zinc	62		1.8	mg/kg dry
Field ID: DRAFT: FKT-039-01-C			Sample ID: 1506024-16	

UNITED STATES ENVIRONMENTAL PROTECTION AGENCY
Region 2 Laboratory

Project:Former Kil-Tone - 1506011

Project Number: 1506011

Analyte	Result	Qualifier	Reporting Limit	Units
Field ID: DRAFT: FKT-039-01-C			Sample ID: 1506024-16	
Metals ICP				
Aluminum	8600		9.1	mg/kg dry
Antimony	---	U	1.8	mg/kg dry
Arsenic	7.0		0.73	mg/kg dry
Barium	44		9.1	mg/kg dry
Beryllium	---	U	0.27	mg/kg dry
Cadmium	---	U	0.27	mg/kg dry
Calcium	360		45	mg/kg dry
Chromium	9.4		0.45	mg/kg dry
Cobalt	---	U	1.8	mg/kg dry
Copper	8.4		0.91	mg/kg dry
Iron	7800		4.5	mg/kg dry
Lead	44		0.73	mg/kg dry
Magnesium	300		45	mg/kg dry
Manganese	57		0.45	mg/kg dry
Nickel	3.7		1.8	mg/kg dry
Potassium	150		45	mg/kg dry
Selenium	---	U	1.8	mg/kg dry
Silver	---	U	0.91	mg/kg dry
Sodium	---	U	91	mg/kg dry
Thallium	---	U	1.8	mg/kg dry
Vanadium	16		1.8	mg/kg dry
Zinc	45		1.8	mg/kg dry
Field ID: DRAFT: FKT-039-01-D			Sample ID: 1506024-17	

UNITED STATES ENVIRONMENTAL PROTECTION AGENCY
Region 2 Laboratory

Project:Former Kil-Tone - 1506011

Project Number: 1506011

Analyte	Result	Qualifier	Reporting Limit	Units
Field ID: DRAFT: FKT-039-01-D			Sample ID: 1506024-17	
Metals ICP				
Aluminum	8400		8.5	mg/kg dry
Antimony	---	U	1.7	mg/kg dry
Arsenic	3.3		0.68	mg/kg dry
Barium	28		8.5	mg/kg dry
Beryllium	---	U	0.26	mg/kg dry
Cadmium	---	U	0.26	mg/kg dry
Calcium	540		43	mg/kg dry
Chromium	10		0.43	mg/kg dry
Cobalt	---	U	1.7	mg/kg dry
Copper	3.7		0.85	mg/kg dry
Iron	8400		4.3	mg/kg dry
Lead	15		0.68	mg/kg dry
Magnesium	320		43	mg/kg dry
Manganese	41		0.43	mg/kg dry
Nickel	3.0		1.7	mg/kg dry
Potassium	150		43	mg/kg dry
Selenium	---	U	1.7	mg/kg dry
Silver	---	U	1.0	mg/kg dry
Sodium	---	U	85	mg/kg dry
Thallium	---	U	1.7	mg/kg dry
Vanadium	17		1.7	mg/kg dry
Zinc	25		1.7	mg/kg dry
Field ID: DRAFT: FKT-039-02-A			Sample ID: 1506024-18	

UNITED STATES ENVIRONMENTAL PROTECTION AGENCY
Region 2 Laboratory

Project:Former Kil-Tone - 1506011

Project Number: 1506011

Analyte	Result	Qualifier	Reporting Limit	Units
Field ID: DRAFT: FKT-039-02-A			Sample ID: 1506024-18	
Metals ICP				
Aluminum	8300		10	mg/kg dry
Antimony	---	U	2.1	mg/kg dry
Arsenic	15		0.83	mg/kg dry
Barium	250		10	mg/kg dry
Beryllium	---	U	0.31	mg/kg dry
Cadmium	0.85		0.31	mg/kg dry
Calcium	3600		52	mg/kg dry
Chromium	17		0.52	mg/kg dry
Cobalt	2.4		2.1	mg/kg dry
Copper	55		1.0	mg/kg dry
Iron	11000		5.2	mg/kg dry
Lead	540		0.83	mg/kg dry
Magnesium	540		52	mg/kg dry
Manganese	140		0.52	mg/kg dry
Nickel	7.1		2.1	mg/kg dry
Potassium	430		52	mg/kg dry
Selenium	---	U	2.1	mg/kg dry
Silver	---	U	1.7	mg/kg dry
Sodium	---	U	100	mg/kg dry
Thallium	---	U	2.1	mg/kg dry
Vanadium	20		2.1	mg/kg dry
Zinc	350		2.1	mg/kg dry
Field ID: DRAFT: FKT-039-02-B			Sample ID: 1506024-19	

UNITED STATES ENVIRONMENTAL PROTECTION AGENCY
Region 2 Laboratory

Project:Former Kil-Tone - 1506011

Project Number: 1506011

Analyte	Result	Qualifier	Reporting Limit	Units
Field ID: DRAFT: FKT-039-02-B				Sample ID: 1506024-19
Metals ICP				
Aluminum	9000		6.5	mg/kg dry
Antimony	---	U	1.3	mg/kg dry
Arsenic	11		0.52	mg/kg dry
Barium	140		6.5	mg/kg dry
Beryllium	0.28		0.20	mg/kg dry
Cadmium	0.51		0.20	mg/kg dry
Calcium	3000		33	mg/kg dry
Chromium	15		0.33	mg/kg dry
Cobalt	2.4		1.3	mg/kg dry
Copper	36		0.65	mg/kg dry
Iron	10000		3.3	mg/kg dry
Lead	270		0.52	mg/kg dry
Magnesium	1100		33	mg/kg dry
Manganese	110		0.33	mg/kg dry
Nickel	6.5		1.3	mg/kg dry
Potassium	940		33	mg/kg dry
Selenium	---	U	1.3	mg/kg dry
Silver	---	U	1.2	mg/kg dry
Sodium	2100		65	mg/kg dry
Thallium	---	U	1.3	mg/kg dry
Vanadium	19		1.3	mg/kg dry
Zinc	240		1.3	mg/kg dry
Field ID: DRAFT: FKT-039-02-C				Sample ID: 1506024-20

UNITED STATES ENVIRONMENTAL PROTECTION AGENCY
Region 2 Laboratory

Project:Former Kil-Tone - 1506011

Project Number: 1506011

Analyte	Result	Qualifier	Reporting Limit	Units
Field ID: DRAFT: FKT-039-02-C				Sample ID: 1506024-20
Metals ICP				
Aluminum	7700		8.6	mg/kg dry
Antimony	---	U	1.7	mg/kg dry
Arsenic	11		0.69	mg/kg dry
Barium	81		8.6	mg/kg dry
Beryllium	---	U	0.26	mg/kg dry
Cadmium	0.35		0.26	mg/kg dry
Calcium	1000		43	mg/kg dry
Chromium	12		0.43	mg/kg dry
Cobalt	1.7		1.7	mg/kg dry
Copper	23		0.86	mg/kg dry
Iron	9300		4.3	mg/kg dry
Lead	200		0.69	mg/kg dry
Magnesium	300		43	mg/kg dry
Manganese	76		0.43	mg/kg dry
Nickel	4.6		1.7	mg/kg dry
Potassium	190		43	mg/kg dry
Selenium	---	U	1.7	mg/kg dry
Silver	---	U	1.0	mg/kg dry
Sodium	---	U	86	mg/kg dry
Thallium	---	U	1.7	mg/kg dry
Vanadium	18		1.7	mg/kg dry
Zinc	130		1.7	mg/kg dry
Field ID: DRAFT: FKT-039-02-H				Sample ID: 1506024-21

UNITED STATES ENVIRONMENTAL PROTECTION AGENCY
Region 2 Laboratory

Project:Former Kil-Tone - 1506011

Project Number: 1506011

Analyte	Result	Qualifier	Reporting Limit	Units
Field ID: DRAFT: FKT-039-02-H			Sample ID: 1506024-21	
Metals ICP				
Aluminum	8500		6.1	mg/kg dry
Antimony	---	U	1.2	mg/kg dry
Arsenic	12		0.49	mg/kg dry
Barium	85		6.1	mg/kg dry
Beryllium	---	U	0.18	mg/kg dry
Cadmium	0.54		0.18	mg/kg dry
Calcium	1200		31	mg/kg dry
Chromium	15		0.31	mg/kg dry
Cobalt	1.5		1.2	mg/kg dry
Copper	76		0.61	mg/kg dry
Iron	11000		3.1	mg/kg dry
Lead	240		0.49	mg/kg dry
Magnesium	290		31	mg/kg dry
Manganese	85		0.31	mg/kg dry
Nickel	4.9		1.2	mg/kg dry
Potassium	240		31	mg/kg dry
Selenium	---	U	1.2	mg/kg dry
Silver	---	U	0.31	mg/kg dry
Sodium	---	U	61	mg/kg dry
Thallium	---	U	1.2	mg/kg dry
Vanadium	21		1.2	mg/kg dry
Zinc	140		1.2	mg/kg dry
Field ID: DRAFT: FKT-039-02-D			Sample ID: 1506024-22	

UNITED STATES ENVIRONMENTAL PROTECTION AGENCY
Region 2 Laboratory

Project:Former Kil-Tone - 1506011

Project Number: 1506011

Analyte	Result	Qualifier	Reporting Limit	Units
Field ID: DRAFT: FKT-039-02-D			Sample ID: 1506024-22	
Metals ICP				
Aluminum	8200		6.1	mg/kg dry
Antimony	---	U	1.2	mg/kg dry
Arsenic	12		0.49	mg/kg dry
Barium	88		6.1	mg/kg dry
Beryllium	---	U	0.18	mg/kg dry
Cadmium	0.49		0.18	mg/kg dry
Calcium	1100		30	mg/kg dry
Chromium	19		0.30	mg/kg dry
Cobalt	1.5		1.2	mg/kg dry
Copper	85		0.61	mg/kg dry
Iron	11000		3.0	mg/kg dry
Lead	230		0.49	mg/kg dry
Magnesium	270		30	mg/kg dry
Manganese	85		0.30	mg/kg dry
Nickel	6.4		1.2	mg/kg dry
Potassium	220		30	mg/kg dry
Selenium	---	U	1.2	mg/kg dry
Silver	---	U	0.30	mg/kg dry
Sodium	---	U	61	mg/kg dry
Thallium	---	U	1.2	mg/kg dry
Vanadium	21		1.2	mg/kg dry
Zinc	140		1.2	mg/kg dry
Field ID: DRAFT: FKT-039-03-A			Sample ID: 1506024-23	

UNITED STATES ENVIRONMENTAL PROTECTION AGENCY
Region 2 Laboratory

Project:Former Kil-Tone - 1506011

Project Number: 1506011

Analyte	Result	Qualifier	Reporting Limit	Units
Field ID: DRAFT: FKT-039-03-A			Sample ID: 1506024-23	
Metals ICP				
Aluminum	7400		8.6	mg/kg dry
Antimony	---	U	1.7	mg/kg dry
Arsenic	19		0.68	mg/kg dry
Barium	250		8.6	mg/kg dry
Beryllium	---	U	0.26	mg/kg dry
Cadmium	1.2		0.26	mg/kg dry
Calcium	2800		43	mg/kg dry
Chromium	25		0.43	mg/kg dry
Cobalt	2.5		1.7	mg/kg dry
Copper	170		0.86	mg/kg dry
Iron	18000		4.3	mg/kg dry
Lead	550		0.68	mg/kg dry
Magnesium	390		43	mg/kg dry
Manganese	150		0.43	mg/kg dry
Nickel	12		1.7	mg/kg dry
Potassium	320		43	mg/kg dry
Selenium	---	U	1.7	mg/kg dry
Silver	---	U	0.43	mg/kg dry
Sodium	---	U	86	mg/kg dry
Thallium	---	U	1.7	mg/kg dry
Vanadium	21		1.7	mg/kg dry
Zinc	430		1.7	mg/kg dry
Field ID: DRAFT: FKT-039-03-B			Sample ID: 1506024-24	

UNITED STATES ENVIRONMENTAL PROTECTION AGENCY
Region 2 Laboratory

Project:Former Kil-Tone - 1506011

Project Number: 1506011

Analyte	Result	Qualifier	Reporting Limit	Units
Field ID: DRAFT: FKT-039-03-B			Sample ID: 1506024-24	
Metals ICP				
Aluminum	8400		6.0	mg/kg dry
Antimony	---	U	1.2	mg/kg dry
Arsenic	12		0.48	mg/kg dry
Barium	150		6.0	mg/kg dry
Beryllium	---	U	0.18	mg/kg dry
Cadmium	0.64		0.18	mg/kg dry
Calcium	2000		30	mg/kg dry
Chromium	16		0.30	mg/kg dry
Cobalt	1.7		1.2	mg/kg dry
Copper	42		0.60	mg/kg dry
Iron	11000		3.0	mg/kg dry
Lead	330		0.48	mg/kg dry
Magnesium	420		30	mg/kg dry
Manganese	82		0.30	mg/kg dry
Nickel	5.5		1.2	mg/kg dry
Potassium	230		30	mg/kg dry
Selenium	---	U	1.2	mg/kg dry
Silver	---	U	0.30	mg/kg dry
Sodium	---	U	60	mg/kg dry
Thallium	---	U	1.2	mg/kg dry
Vanadium	21		1.2	mg/kg dry
Zinc	220		1.2	mg/kg dry
Field ID: DRAFT: FKT-039-03-C			Sample ID: 1506024-25	

UNITED STATES ENVIRONMENTAL PROTECTION AGENCY
Region 2 Laboratory

Project:Former Kil-Tone - 1506011

Project Number: 1506011

Analyte	Result	Qualifier	Reporting Limit	Units
Field ID: DRAFT: FKT-039-03-C			Sample ID: 1506024-25	
Metals ICP				
Aluminum	8400		7.1	mg/kg dry
Antimony	---	U	1.4	mg/kg dry
Arsenic	9.3		0.57	mg/kg dry
Barium	110		7.1	mg/kg dry
Beryllium	---	U	0.21	mg/kg dry
Cadmium	0.81		0.21	mg/kg dry
Calcium	2200		36	mg/kg dry
Chromium	17		0.36	mg/kg dry
Cobalt	1.7		1.4	mg/kg dry
Copper	34		0.71	mg/kg dry
Iron	12000		3.6	mg/kg dry
Lead	320		0.57	mg/kg dry
Magnesium	410		36	mg/kg dry
Manganese	78		0.36	mg/kg dry
Nickel	7.6		1.4	mg/kg dry
Potassium	260		36	mg/kg dry
Selenium	---	U	1.4	mg/kg dry
Silver	---	U	0.36	mg/kg dry
Sodium	---	U	71	mg/kg dry
Thallium	---	U	1.4	mg/kg dry
Vanadium	21		1.4	mg/kg dry
Zinc	190		1.4	mg/kg dry
Field ID: DRAFT: FKT-039-03-D			Sample ID: 1506024-26	

UNITED STATES ENVIRONMENTAL PROTECTION AGENCY
Region 2 Laboratory

Project:Former Kil-Tone - 1506011

Project Number: 1506011

Analyte	Result	Qualifier	Reporting Limit	Units
Field ID: DRAFT: FKT-039-03-D			Sample ID: 1506024-26	
Metals ICP				
Aluminum	6900		7.2	mg/kg dry
Antimony	---	U	1.4	mg/kg dry
Arsenic	7.8		0.57	mg/kg dry
Barium	89		7.2	mg/kg dry
Beryllium	---	U	0.22	mg/kg dry
Cadmium	0.45		0.22	mg/kg dry
Calcium	1400		36	mg/kg dry
Chromium	15		0.36	mg/kg dry
Cobalt	1.4		1.4	mg/kg dry
Copper	20		0.72	mg/kg dry
Iron	8500		3.6	mg/kg dry
Lead	130		0.57	mg/kg dry
Magnesium	340		36	mg/kg dry
Manganese	130		0.36	mg/kg dry
Nickel	6.3		1.4	mg/kg dry
Potassium	190		36	mg/kg dry
Selenium	---	U	1.4	mg/kg dry
Silver	---	U	0.36	mg/kg dry
Sodium	---	U	72	mg/kg dry
Thallium	---	U	1.4	mg/kg dry
Vanadium	14		1.4	mg/kg dry
Zinc	130		1.4	mg/kg dry
Field ID: DRAFT: FKT-039-04-A			Sample ID: 1506024-27	

UNITED STATES ENVIRONMENTAL PROTECTION AGENCY
Region 2 Laboratory

Project:Former Kil-Tone - 1506011

Project Number: 1506011

Analyte	Result	Qualifier	Reporting Limit	Units
Field ID: DRAFT: FKT-039-04-A				Sample ID: 1506024-27
Metals ICP				
Aluminum	19000		6.6	mg/kg dry
Antimony	---	U	1.3	mg/kg dry
Arsenic	6.6		0.53	mg/kg dry
Barium	120		6.6	mg/kg dry
Beryllium	---	U	0.20	mg/kg dry
Cadmium	0.61		0.20	mg/kg dry
Calcium	15000		33	mg/kg dry
Chromium	33		0.33	mg/kg dry
Cobalt	11		1.3	mg/kg dry
Copper	44		0.66	mg/kg dry
Iron	33000		33	mg/kg dry
Lead	110		0.53	mg/kg dry
Magnesium	10000		33	mg/kg dry
Manganese	590		3.3	mg/kg dry
Nickel	21		1.3	mg/kg dry
Potassium	7800		33	mg/kg dry
Selenium	---	U	1.3	mg/kg dry
Silver	---	U	0.33	mg/kg dry
Sodium	11000		66	mg/kg dry
Thallium	---	U	1.3	mg/kg dry
Vanadium	46		1.3	mg/kg dry
Zinc	160		1.3	mg/kg dry
Field ID: DRAFT: FKT-039-04-B				Sample ID: 1506024-28

UNITED STATES ENVIRONMENTAL PROTECTION AGENCY
Region 2 Laboratory

Project:Former Kil-Tone - 1506011

Project Number: 1506011

Analyte	Result	Qualifier	Reporting Limit	Units
Field ID: DRAFT: FKT-039-04-B			Sample ID: 1506024-28	
Metals ICP				
Aluminum	14000		6.9	mg/kg dry
Antimony	---	U	1.4	mg/kg dry
Arsenic	14		0.55	mg/kg dry
Barium	180		6.9	mg/kg dry
Beryllium	0.32		0.21	mg/kg dry
Cadmium	1.7		0.21	mg/kg dry
Calcium	7100		35	mg/kg dry
Chromium	27		0.35	mg/kg dry
Cobalt	6.3		1.4	mg/kg dry
Copper	56		0.69	mg/kg dry
Iron	18000		3.5	mg/kg dry
Lead	420		0.55	mg/kg dry
Magnesium	6100		35	mg/kg dry
Manganese	260		0.35	mg/kg dry
Nickel	16		1.4	mg/kg dry
Potassium	4200		35	mg/kg dry
Selenium	---	U	1.4	mg/kg dry
Silver	---	U	0.35	mg/kg dry
Sodium	4500		69	mg/kg dry
Thallium	---	U	1.4	mg/kg dry
Vanadium	35		1.4	mg/kg dry
Zinc	290		1.4	mg/kg dry
Field ID: DRAFT: FKT-039-05-A			Sample ID: 1506024-29	

UNITED STATES ENVIRONMENTAL PROTECTION AGENCY
Region 2 Laboratory

Project:Former Kil-Tone - 1506011

Project Number: 1506011

Analyte	Result	Qualifier	Reporting Limit	Units
Field ID: DRAFT: FKT-039-05-A			Sample ID: 1506024-29	
Metals ICP				
Aluminum	17000		6.5	mg/kg dry
Antimony	---	U	1.3	mg/kg dry
Arsenic	7.4		0.52	mg/kg dry
Barium	120		6.5	mg/kg dry
Beryllium	0.24		0.20	mg/kg dry
Cadmium	0.77		0.20	mg/kg dry
Calcium	15000		33	mg/kg dry
Chromium	30		0.33	mg/kg dry
Cobalt	8.2		1.3	mg/kg dry
Copper	48		0.65	mg/kg dry
Iron	25000		33	mg/kg dry
Lead	170		0.52	mg/kg dry
Magnesium	9000		33	mg/kg dry
Manganese	410		0.33	mg/kg dry
Nickel	19		1.3	mg/kg dry
Potassium	5200		33	mg/kg dry
Selenium	---	U	1.3	mg/kg dry
Silver	---	U	0.33	mg/kg dry
Sodium	7400		65	mg/kg dry
Thallium	---	U	1.3	mg/kg dry
Vanadium	44		1.3	mg/kg dry
Zinc	220		1.3	mg/kg dry
Field ID: DRAFT: FKT-039-05-B			Sample ID: 1506024-30	

UNITED STATES ENVIRONMENTAL PROTECTION AGENCY
Region 2 Laboratory

Project:Former Kil-Tone - 1506011

Project Number: 1506011

Analyte	Result	Qualifier	Reporting Limit	Units
Field ID: DRAFT: FKT-039-05-B			Sample ID: 1506024-30	
Metals ICP				
Aluminum	13000		9.2	mg/kg dry
Antimony	---	U	1.8	mg/kg dry
Arsenic	9.4		0.74	mg/kg dry
Barium	150		9.2	mg/kg dry
Beryllium	---	U	0.28	mg/kg dry
Cadmium	1.1		0.28	mg/kg dry
Calcium	13000		46	mg/kg dry
Chromium	26		0.46	mg/kg dry
Cobalt	6.0		1.8	mg/kg dry
Copper	47		0.92	mg/kg dry
Iron	19000		4.6	mg/kg dry
Lead	270		0.74	mg/kg dry
Magnesium	7500		46	mg/kg dry
Manganese	310		0.46	mg/kg dry
Nickel	39		1.8	mg/kg dry
Potassium	3900		46	mg/kg dry
Selenium	---	U	1.8	mg/kg dry
Silver	---	U	0.46	mg/kg dry
Sodium	3800		92	mg/kg dry
Thallium	---	U	1.8	mg/kg dry
Vanadium	38		1.8	mg/kg dry
Zinc	310		1.8	mg/kg dry
Field ID: DRAFT: FKT-039-05-C			Sample ID: 1506024-31	

UNITED STATES ENVIRONMENTAL PROTECTION AGENCY
Region 2 Laboratory

Project:Former Kil-Tone - 1506011

Project Number: 1506011

Analyte	Result	Qualifier	Reporting Limit	Units
Field ID: DRAFT: FKT-039-05-C			Sample ID: 1506024-31	
Metals ICP				
Aluminum	8700		7.5	mg/kg dry
Antimony	---	U	1.5	mg/kg dry
Arsenic	14		0.60	mg/kg dry
Barium	180		7.5	mg/kg dry
Beryllium	---	U	0.22	mg/kg dry
Cadmium	2.6		0.22	mg/kg dry
Calcium	3500		37	mg/kg dry
Chromium	17		0.37	mg/kg dry
Cobalt	2.5		1.5	mg/kg dry
Copper	45		0.75	mg/kg dry
Iron	13000		3.7	mg/kg dry
Lead	450		0.60	mg/kg dry
Magnesium	700		37	mg/kg dry
Manganese	140		0.37	mg/kg dry
Nickel	9.4		1.5	mg/kg dry
Potassium	350		37	mg/kg dry
Selenium	---	U	1.5	mg/kg dry
Silver	---	U	0.37	mg/kg dry
Sodium	190		75	mg/kg dry
Thallium	---	U	1.5	mg/kg dry
Vanadium	21		1.5	mg/kg dry
Zinc	500		1.5	mg/kg dry
Field ID: DRAFT: FKT-039-05-D			Sample ID: 1506024-32	

UNITED STATES ENVIRONMENTAL PROTECTION AGENCY
Region 2 Laboratory

Project:Former Kil-Tone - 1506011

Project Number: 1506011

Analyte	Result	Qualifier	Reporting Limit	Units
Field ID: DRAFT: FKT-039-05-D			Sample ID: 1506024-32	
Metals ICP				
Aluminum	12000		7.9	mg/kg dry
Antimony	---	U	1.6	mg/kg dry
Arsenic	7.7		0.63	mg/kg dry
Barium	83		7.9	mg/kg dry
Beryllium	---	U	0.24	mg/kg dry
Cadmium	0.87		0.24	mg/kg dry
Calcium	1500		39	mg/kg dry
Chromium	16		0.39	mg/kg dry
Cobalt	2.0		1.6	mg/kg dry
Copper	18		0.79	mg/kg dry
Iron	13000		3.9	mg/kg dry
Lead	140		0.63	mg/kg dry
Magnesium	590		39	mg/kg dry
Manganese	66		0.39	mg/kg dry
Nickel	5.4		1.6	mg/kg dry
Potassium	260		39	mg/kg dry
Selenium	---	U	1.6	mg/kg dry
Silver	---	U	0.39	mg/kg dry
Sodium	93		79	mg/kg dry
Thallium	---	U	1.6	mg/kg dry
Vanadium	25		1.6	mg/kg dry
Zinc	160		1.6	mg/kg dry
Field ID: DRAFT: FKT-RB061215			Sample ID: 1506031-01	

UNITED STATES ENVIRONMENTAL PROTECTION AGENCY
Region 2 Laboratory

Project:Former Kil-Tone - 1506011

Project Number: 1506011

Analyte	Result	Qualifier	Reporting Limit	Units
Field ID: DRAFT: FKT-RB061215			Sample ID: 1506031-01	
Metals ICP				
Aluminum	---	U	100	ug/L
Antimony	---	U	20	ug/L
Arsenic	---	U	8.0	ug/L
Barium	---	U	100	ug/L
Beryllium	---	U	3.0	ug/L
Cadmium	---	U	3.0	ug/L
Calcium	---	U	500	ug/L
Chromium	---	U	5.0	ug/L
Cobalt	---	U	20	ug/L
Copper	---	U	10	ug/L
Iron	---	U	50	ug/L
Lead	---	U	8.0	ug/L
Magnesium	---	U	500	ug/L
Manganese	---	U	5.0	ug/L
Nickel	---	U	20	ug/L
Potassium	---	U	500	ug/L
Selenium	---	U	20	ug/L
Silver	---	U	5.0	ug/L
Sodium	---	U	1000	ug/L
Thallium	---	U	20	ug/L
Vanadium	---	U	20	ug/L
Zinc	---	U	20	ug/L

UNITED STATES ENVIRONMENTAL PROTECTION AGENCY
Region 2 Laboratory

Project:Former Kil-Tone - 1506011

Project Number: 1506011

Analyte	Result	Qualifier	Reporting Limit	Units
Field ID: DRAFT: FKT-071-01-A			Sample ID: 1506031-02	
Metals ICP				
Aluminum	3800		8.9	mg/kg dry
Antimony	---	U	1.8	mg/kg dry
Arsenic	7.7		0.71	mg/kg dry
Barium	48		8.9	mg/kg dry
Beryllium	---	U	0.27	mg/kg dry
Cadmium	0.31		0.27	mg/kg dry
Calcium	2100		45	mg/kg dry
Chromium	9.2		0.45	mg/kg dry
Cobalt	---	U	1.8	mg/kg dry
Copper	13		0.89	mg/kg dry
Iron	6100		4.5	mg/kg dry
Lead	220		0.71	mg/kg dry
Magnesium	610		45	mg/kg dry
Manganese	84		0.45	mg/kg dry
Nickel	4.4		1.8	mg/kg dry
Potassium	220		45	mg/kg dry
Selenium	---	U	1.8	mg/kg dry
Silver	---	U	0.45	mg/kg dry
Sodium	---	U	89	mg/kg dry
Thallium	---	U	1.8	mg/kg dry
Vanadium	10		1.8	mg/kg dry
Zinc	200		1.8	mg/kg dry
Field ID: DRAFT: FKT-071-01-B			Sample ID: 1506031-03	

UNITED STATES ENVIRONMENTAL PROTECTION AGENCY
Region 2 Laboratory

Project:Former Kil-Tone - 1506011

Project Number: 1506011

Analyte	Result	Qualifier	Reporting Limit	Units
Field ID: DRAFT: FKT-071-01-B			Sample ID: 1506031-03	
Metals ICP				
Aluminum	4200		8.2	mg/kg dry
Antimony	---	U	1.6	mg/kg dry
Arsenic	17		0.66	mg/kg dry
Barium	49		8.2	mg/kg dry
Beryllium	---	U	0.25	mg/kg dry
Cadmium	---	U	0.25	mg/kg dry
Calcium	820		41	mg/kg dry
Chromium	6.7		0.41	mg/kg dry
Cobalt	---	U	1.6	mg/kg dry
Copper	9.8		0.82	mg/kg dry
Iron	4800		4.1	mg/kg dry
Lead	210		0.66	mg/kg dry
Magnesium	300		41	mg/kg dry
Manganese	44		0.41	mg/kg dry
Nickel	2.5		1.6	mg/kg dry
Potassium	150		41	mg/kg dry
Selenium	---	U	1.6	mg/kg dry
Silver	---	U	0.41	mg/kg dry
Sodium	---	U	82	mg/kg dry
Thallium	---	U	1.6	mg/kg dry
Vanadium	9.8		1.6	mg/kg dry
Zinc	97		1.6	mg/kg dry
Field ID: DRAFT: FKT-071-01-C			Sample ID: 1506031-04	

UNITED STATES ENVIRONMENTAL PROTECTION AGENCY
Region 2 Laboratory

Project:Former Kil-Tone - 1506011

Project Number: 1506011

Analyte	Result	Qualifier	Reporting Limit	Units
Field ID: DRAFT: FKT-071-01-C			Sample ID: 1506031-04	
Metals ICP				
Aluminum	4900		8.1	mg/kg dry
Antimony	---	U	1.6	mg/kg dry
Arsenic	6.7		0.65	mg/kg dry
Barium	42		8.1	mg/kg dry
Beryllium	---	U	0.24	mg/kg dry
Cadmium	---	U	0.24	mg/kg dry
Calcium	740		40	mg/kg dry
Chromium	5.5		0.40	mg/kg dry
Cobalt	---	U	1.6	mg/kg dry
Copper	7.7		0.81	mg/kg dry
Iron	5100		4.0	mg/kg dry
Lead	61		0.65	mg/kg dry
Magnesium	280		40	mg/kg dry
Manganese	35		0.40	mg/kg dry
Nickel	2.2		1.6	mg/kg dry
Potassium	130		40	mg/kg dry
Selenium	---	U	1.6	mg/kg dry
Silver	---	U	0.40	mg/kg dry
Sodium	---	U	81	mg/kg dry
Thallium	---	U	1.6	mg/kg dry
Vanadium	9.1		1.6	mg/kg dry
Zinc	33		1.6	mg/kg dry
Field ID: DRAFT: FKT-071-01-D			Sample ID: 1506031-05	

UNITED STATES ENVIRONMENTAL PROTECTION AGENCY
Region 2 Laboratory

Project:Former Kil-Tone - 1506011

Project Number: 1506011

Analyte	Result	Qualifier	Reporting Limit	Units
Field ID: DRAFT: FKT-071-01-D			Sample ID: 1506031-05	
Metals ICP				
Aluminum	5700		8.3	mg/kg dry
Antimony	---	U	1.7	mg/kg dry
Arsenic	2.4		0.66	mg/kg dry
Barium	24		8.3	mg/kg dry
Beryllium	---	U	0.25	mg/kg dry
Cadmium	---	U	0.25	mg/kg dry
Calcium	370		41	mg/kg dry
Chromium	6.2		0.41	mg/kg dry
Cobalt	---	U	1.7	mg/kg dry
Copper	2.8		0.83	mg/kg dry
Iron	5100		4.1	mg/kg dry
Lead	15		0.66	mg/kg dry
Magnesium	340		41	mg/kg dry
Manganese	20		0.41	mg/kg dry
Nickel	2.5		1.7	mg/kg dry
Potassium	120		41	mg/kg dry
Selenium	---	U	1.7	mg/kg dry
Silver	---	U	0.41	mg/kg dry
Sodium	---	U	83	mg/kg dry
Thallium	---	U	1.7	mg/kg dry
Vanadium	9.8		1.7	mg/kg dry
Zinc	13		1.7	mg/kg dry
Field ID: DRAFT: FKT-071-02-A			Sample ID: 1506031-06	

UNITED STATES ENVIRONMENTAL PROTECTION AGENCY
Region 2 Laboratory

Project:Former Kil-Tone - 1506011

Project Number: 1506011

Analyte	Result	Qualifier	Reporting Limit	Units
Field ID: DRAFT: FKT-071-02-A			Sample ID: 1506031-06	
Metals ICP				
Aluminum	5300		8.7	mg/kg dry
Antimony	---	U	1.7	mg/kg dry
Arsenic	6.5		0.69	mg/kg dry
Barium	67		8.7	mg/kg dry
Beryllium	---	U	0.26	mg/kg dry
Cadmium	0.59		0.26	mg/kg dry
Calcium	1900		43	mg/kg dry
Chromium	15		0.43	mg/kg dry
Cobalt	2.5		1.7	mg/kg dry
Copper	28		0.87	mg/kg dry
Iron	16000		4.3	mg/kg dry
Lead	370		0.69	mg/kg dry
Magnesium	340		43	mg/kg dry
Manganese	69		0.43	mg/kg dry
Nickel	7.5		1.7	mg/kg dry
Potassium	220		43	mg/kg dry
Selenium	---	U	1.7	mg/kg dry
Silver	---	U	0.43	mg/kg dry
Sodium	---	U	87	mg/kg dry
Thallium	---	U	1.7	mg/kg dry
Vanadium	22		1.7	mg/kg dry
Zinc	150		1.7	mg/kg dry
Field ID: DRAFT: FKT-071-02-B			Sample ID: 1506031-07	

UNITED STATES ENVIRONMENTAL PROTECTION AGENCY
Region 2 Laboratory

Project:Former Kil-Tone - 1506011

Project Number: 1506011

Analyte	Result	Qualifier	Reporting Limit	Units
Field ID: DRAFT: FKT-071-02-B			Sample ID: 1506031-07	
Metals ICP				
Aluminum	4400		8.4	mg/kg dry
Antimony	---	U	1.7	mg/kg dry
Arsenic	5.4		0.67	mg/kg dry
Barium	46		8.4	mg/kg dry
Beryllium	---	U	0.25	mg/kg dry
Cadmium	0.46		0.25	mg/kg dry
Calcium	790		42	mg/kg dry
Chromium	11		0.42	mg/kg dry
Cobalt	1.9		1.7	mg/kg dry
Copper	14		0.84	mg/kg dry
Iron	14000		4.2	mg/kg dry
Lead	230		0.67	mg/kg dry
Magnesium	170		42	mg/kg dry
Manganese	47		0.42	mg/kg dry
Nickel	5.0		1.7	mg/kg dry
Potassium	110		42	mg/kg dry
Selenium	---	U	1.7	mg/kg dry
Silver	---	U	0.42	mg/kg dry
Sodium	---	U	84	mg/kg dry
Thallium	---	U	1.7	mg/kg dry
Vanadium	16		1.7	mg/kg dry
Zinc	86		1.7	mg/kg dry
Field ID: DRAFT: FKT-071-02-C			Sample ID: 1506031-08	

UNITED STATES ENVIRONMENTAL PROTECTION AGENCY
Region 2 Laboratory

Project:Former Kil-Tone - 1506011

Project Number: 1506011

Analyte	Result	Qualifier	Reporting Limit	Units
Field ID: DRAFT: FKT-071-02-C			Sample ID: 1506031-08	
Metals ICP				
Aluminum	4500		8.6	mg/kg dry
Antimony	---	U	1.7	mg/kg dry
Arsenic	4.4		0.69	mg/kg dry
Barium	23		8.6	mg/kg dry
Beryllium	---	U	0.26	mg/kg dry
Cadmium	---	U	0.26	mg/kg dry
Calcium	380		43	mg/kg dry
Chromium	13		0.43	mg/kg dry
Cobalt	---	U	1.7	mg/kg dry
Copper	6.8		0.86	mg/kg dry
Iron	15000		4.3	mg/kg dry
Lead	87		0.69	mg/kg dry
Magnesium	110		43	mg/kg dry
Manganese	30		0.43	mg/kg dry
Nickel	3.7		1.7	mg/kg dry
Potassium	82		43	mg/kg dry
Selenium	---	U	1.7	mg/kg dry
Silver	---	U	0.43	mg/kg dry
Sodium	---	U	86	mg/kg dry
Thallium	---	U	1.7	mg/kg dry
Vanadium	16		1.7	mg/kg dry
Zinc	44		1.7	mg/kg dry
Field ID: DRAFT: FKT-071-02-D			Sample ID: 1506031-09	

UNITED STATES ENVIRONMENTAL PROTECTION AGENCY
Region 2 Laboratory

Project:Former Kil-Tone - 1506011

Project Number: 1506011

Analyte	Result	Qualifier	Reporting Limit	Units
Field ID: DRAFT: FKT-071-02-D			Sample ID: 1506031-09	
Metals ICP				
Aluminum	5200		9.0	mg/kg dry
Antimony	---	U	1.8	mg/kg dry
Arsenic	2.3		0.72	mg/kg dry
Barium	16		9.0	mg/kg dry
Beryllium	---	U	0.27	mg/kg dry
Cadmium	---	U	0.27	mg/kg dry
Calcium	310		45	mg/kg dry
Chromium	8.8		0.45	mg/kg dry
Cobalt	---	U	1.8	mg/kg dry
Copper	3.9		0.90	mg/kg dry
Iron	9000		4.5	mg/kg dry
Lead	17		0.72	mg/kg dry
Magnesium	120		45	mg/kg dry
Manganese	13		0.45	mg/kg dry
Nickel	2.4		1.8	mg/kg dry
Potassium	94		45	mg/kg dry
Selenium	---	U	1.8	mg/kg dry
Silver	---	U	0.45	mg/kg dry
Sodium	---	U	90	mg/kg dry
Thallium	---	U	1.8	mg/kg dry
Vanadium	14		1.8	mg/kg dry
Zinc	21		1.8	mg/kg dry
Field ID: DRAFT: FKT-071-03-A			Sample ID: 1506031-10	

UNITED STATES ENVIRONMENTAL PROTECTION AGENCY
Region 2 Laboratory

Project:Former Kil-Tone - 1506011

Project Number: 1506011

Analyte	Result	Qualifier	Reporting Limit	Units
Field ID: DRAFT: FKT-071-03-A			Sample ID: 1506031-10	
Metals ICP				
Aluminum	5900		9.3	mg/kg dry
Antimony	---	U	1.9	mg/kg dry
Arsenic	5.2		0.74	mg/kg dry
Barium	180		9.3	mg/kg dry
Beryllium	---	U	0.28	mg/kg dry
Cadmium	1.1		0.28	mg/kg dry
Calcium	4400		46	mg/kg dry
Chromium	16		0.46	mg/kg dry
Cobalt	2.2		1.9	mg/kg dry
Copper	30		0.93	mg/kg dry
Iron	10000		4.6	mg/kg dry
Lead	510		0.74	mg/kg dry
Magnesium	800		46	mg/kg dry
Manganese	81		0.46	mg/kg dry
Nickel	8.6		1.9	mg/kg dry
Potassium	300		46	mg/kg dry
Selenium	---	U	1.9	mg/kg dry
Silver	---	U	0.46	mg/kg dry
Sodium	---	U	93	mg/kg dry
Thallium	---	U	1.9	mg/kg dry
Vanadium	18		1.9	mg/kg dry
Zinc	350		1.9	mg/kg dry
Field ID: DRAFT: FKT-071-03-B			Sample ID: 1506031-11	

UNITED STATES ENVIRONMENTAL PROTECTION AGENCY
Region 2 Laboratory

Project:Former Kil-Tone - 1506011

Project Number: 1506011

Analyte	Result	Qualifier	Reporting Limit	Units
Field ID: DRAFT: FKT-071-03-B			Sample ID: 1506031-11	
Metals ICP				
Aluminum	6300		8.7	mg/kg dry
Antimony	---	U	1.7	mg/kg dry
Arsenic	5.4		0.70	mg/kg dry
Barium	190		8.7	mg/kg dry
Beryllium	---	U	0.26	mg/kg dry
Cadmium	0.81		0.26	mg/kg dry
Calcium	2100		44	mg/kg dry
Chromium	15		0.44	mg/kg dry
Cobalt	2.2		1.7	mg/kg dry
Copper	32		0.87	mg/kg dry
Iron	10000		4.4	mg/kg dry
Lead	530		0.70	mg/kg dry
Magnesium	410		44	mg/kg dry
Manganese	68		0.44	mg/kg dry
Nickel	7.4		1.7	mg/kg dry
Potassium	250		44	mg/kg dry
Selenium	---	U	1.7	mg/kg dry
Silver	---	U	0.44	mg/kg dry
Sodium	---	U	87	mg/kg dry
Thallium	---	U	1.7	mg/kg dry
Vanadium	18		1.7	mg/kg dry
Zinc	280		1.7	mg/kg dry
Field ID: DRAFT: FKT-071-03-C			Sample ID: 1506031-12	

UNITED STATES ENVIRONMENTAL PROTECTION AGENCY
Region 2 Laboratory

Project:Former Kil-Tone - 1506011

Project Number: 1506011

Analyte	Result	Qualifier	Reporting Limit	Units
Field ID: DRAFT: FKT-071-03-C			Sample ID: 1506031-12	
Metals ICP				
Aluminum	7500		8.6	mg/kg dry
Antimony	---	U	1.7	mg/kg dry
Arsenic	6.0		0.69	mg/kg dry
Barium	77		8.6	mg/kg dry
Beryllium	---	U	0.26	mg/kg dry
Cadmium	0.51		0.26	mg/kg dry
Calcium	840		43	mg/kg dry
Chromium	15		0.43	mg/kg dry
Cobalt	2.3		1.7	mg/kg dry
Copper	14		0.86	mg/kg dry
Iron	15000		4.3	mg/kg dry
Lead	160		0.69	mg/kg dry
Magnesium	230		43	mg/kg dry
Manganese	46		0.43	mg/kg dry
Nickel	6.0		1.7	mg/kg dry
Potassium	160		43	mg/kg dry
Selenium	---	U	1.7	mg/kg dry
Silver	---	U	0.43	mg/kg dry
Sodium	---	U	86	mg/kg dry
Thallium	---	U	1.7	mg/kg dry
Vanadium	19		1.7	mg/kg dry
Zinc	220		1.7	mg/kg dry
Field ID: DRAFT: FKT-071-03-D			Sample ID: 1506031-13	

UNITED STATES ENVIRONMENTAL PROTECTION AGENCY
Region 2 Laboratory

Project:Former Kil-Tone - 1506011

Project Number: 1506011

Analyte	Result	Qualifier	Reporting Limit	Units
Field ID: DRAFT: FKT-071-03-D			Sample ID: 1506031-13	
Metals ICP				
Aluminum	9100		8.6	mg/kg dry
Antimony	---	U	1.7	mg/kg dry
Arsenic	5.9		0.69	mg/kg dry
Barium	75		8.6	mg/kg dry
Beryllium	---	U	0.26	mg/kg dry
Cadmium	---	U	0.26	mg/kg dry
Calcium	590		43	mg/kg dry
Chromium	16		0.43	mg/kg dry
Cobalt	2.7		1.7	mg/kg dry
Copper	10		0.86	mg/kg dry
Iron	22000		4.3	mg/kg dry
Lead	96		0.69	mg/kg dry
Magnesium	200		43	mg/kg dry
Manganese	68		0.43	mg/kg dry
Nickel	5.1		1.7	mg/kg dry
Potassium	160		43	mg/kg dry
Selenium	---	U	1.7	mg/kg dry
Silver	---	U	0.43	mg/kg dry
Sodium	---	U	86	mg/kg dry
Thallium	---	U	1.7	mg/kg dry
Vanadium	21		1.7	mg/kg dry
Zinc	99		1.7	mg/kg dry
Field ID: DRAFT: FKT-077-01-A			Sample ID: 1506031-14	

UNITED STATES ENVIRONMENTAL PROTECTION AGENCY
Region 2 Laboratory

Project:Former Kil-Tone - 1506011

Project Number: 1506011

Analyte	Result	Qualifier	Reporting Limit	Units
Field ID: DRAFT: FKT-077-01-A			Sample ID: 1506031-14	
Metals ICP				
Aluminum	7700		9.3	mg/kg dry
Antimony	---	U	1.9	mg/kg dry
Arsenic	6.3		0.74	mg/kg dry
Barium	140		9.3	mg/kg dry
Beryllium	---	U	0.28	mg/kg dry
Cadmium	0.49		0.28	mg/kg dry
Calcium	5200		46	mg/kg dry
Chromium	12		0.46	mg/kg dry
Cobalt	---	U	1.9	mg/kg dry
Copper	22		0.93	mg/kg dry
Iron	8500		4.6	mg/kg dry
Lead	160		0.74	mg/kg dry
Magnesium	2500		46	mg/kg dry
Manganese	72		0.46	mg/kg dry
Nickel	6.0		1.9	mg/kg dry
Potassium	320		46	mg/kg dry
Selenium	---	U	1.9	mg/kg dry
Silver	---	U	0.46	mg/kg dry
Sodium	---	U	93	mg/kg dry
Thallium	---	U	1.9	mg/kg dry
Vanadium	14		1.9	mg/kg dry
Zinc	280		1.9	mg/kg dry
Field ID: DRAFT: FKT-077-01-B			Sample ID: 1506031-15	

UNITED STATES ENVIRONMENTAL PROTECTION AGENCY
Region 2 Laboratory

Project:Former Kil-Tone - 1506011

Project Number: 1506011

Analyte	Result	Qualifier	Reporting Limit	Units
Field ID: DRAFT: FKT-077-01-B			Sample ID: 1506031-15	
Metals ICP				
Aluminum	7300		8.7	mg/kg dry
Antimony	---	U	1.7	mg/kg dry
Arsenic	6.4		0.70	mg/kg dry
Barium	79		8.7	mg/kg dry
Beryllium	---	U	0.26	mg/kg dry
Cadmium	0.26		0.26	mg/kg dry
Calcium	1400		44	mg/kg dry
Chromium	8.8		0.44	mg/kg dry
Cobalt	---	U	1.7	mg/kg dry
Copper	17		0.87	mg/kg dry
Iron	6800		4.4	mg/kg dry
Lead	92		0.70	mg/kg dry
Magnesium	760		44	mg/kg dry
Manganese	43		0.44	mg/kg dry
Nickel	3.8		1.7	mg/kg dry
Potassium	220		44	mg/kg dry
Selenium	---	U	1.7	mg/kg dry
Silver	---	U	0.44	mg/kg dry
Sodium	---	U	87	mg/kg dry
Thallium	---	U	1.7	mg/kg dry
Vanadium	12		1.7	mg/kg dry
Zinc	150		1.7	mg/kg dry
Field ID: DRAFT: FKT-077-01-C			Sample ID: 1506031-16	

UNITED STATES ENVIRONMENTAL PROTECTION AGENCY
Region 2 Laboratory

Project:Former Kil-Tone - 1506011

Project Number: 1506011

Analyte	Result	Qualifier	Reporting Limit	Units
Field ID: DRAFT: FKT-077-01-C			Sample ID: 1506031-16	
Metals ICP				
Aluminum	7800		8.7	mg/kg dry
Antimony	---	U	1.7	mg/kg dry
Arsenic	2.4		0.70	mg/kg dry
Barium	35		8.7	mg/kg dry
Beryllium	---	U	0.26	mg/kg dry
Cadmium	---	U	0.26	mg/kg dry
Calcium	410		44	mg/kg dry
Chromium	7.8		0.44	mg/kg dry
Cobalt	---	U	1.7	mg/kg dry
Copper	4.4		0.87	mg/kg dry
Iron	5700		4.4	mg/kg dry
Lead	17		0.70	mg/kg dry
Magnesium	540		44	mg/kg dry
Manganese	24		0.44	mg/kg dry
Nickel	3.3		1.7	mg/kg dry
Potassium	200		44	mg/kg dry
Selenium	---	U	1.7	mg/kg dry
Silver	---	U	0.44	mg/kg dry
Sodium	---	U	87	mg/kg dry
Thallium	---	U	1.7	mg/kg dry
Vanadium	12		1.7	mg/kg dry
Zinc	56		1.7	mg/kg dry
Field ID: DRAFT: FKT-077-01-D			Sample ID: 1506031-17	

UNITED STATES ENVIRONMENTAL PROTECTION AGENCY
Region 2 Laboratory

Project:Former Kil-Tone - 1506011

Project Number: 1506011

Analyte	Result	Qualifier	Reporting Limit	Units
Field ID: DRAFT: FKT-077-01-D			Sample ID: 1506031-17	
Metals ICP				
Aluminum	12000		8.3	mg/kg dry
Antimony	---	U	1.7	mg/kg dry
Arsenic	2.9		0.66	mg/kg dry
Barium	49		8.3	mg/kg dry
Beryllium	---	U	0.25	mg/kg dry
Cadmium	---	U	0.25	mg/kg dry
Calcium	390		41	mg/kg dry
Chromium	13		0.41	mg/kg dry
Cobalt	---	U	1.7	mg/kg dry
Copper	5.1		0.83	mg/kg dry
Iron	10000		4.1	mg/kg dry
Lead	8.8		0.66	mg/kg dry
Magnesium	930		41	mg/kg dry
Manganese	37		0.41	mg/kg dry
Nickel	4.9		1.7	mg/kg dry
Potassium	320		41	mg/kg dry
Selenium	---	U	1.7	mg/kg dry
Silver	---	U	0.41	mg/kg dry
Sodium	---	U	83	mg/kg dry
Thallium	---	U	1.7	mg/kg dry
Vanadium	20		1.7	mg/kg dry
Zinc	37		1.7	mg/kg dry
Field ID: DRAFT: FKT-077-02-A			Sample ID: 1506031-18	

UNITED STATES ENVIRONMENTAL PROTECTION AGENCY
Region 2 Laboratory

Project:Former Kil-Tone - 1506011

Project Number: 1506011

Analyte	Result	Qualifier	Reporting Limit	Units
Field ID: DRAFT: FKT-077-02-A			Sample ID: 1506031-18	
Metals ICP				
Aluminum	1900		8.0	mg/kg dry
Antimony	---	U	1.6	mg/kg dry
Arsenic	1.0		0.64	mg/kg dry
Barium	96		8.0	mg/kg dry
Beryllium	---	U	0.24	mg/kg dry
Cadmium	---	U	0.24	mg/kg dry
Calcium	45000		40	mg/kg dry
Chromium	4.8		0.40	mg/kg dry
Cobalt	---	U	1.6	mg/kg dry
Copper	8.3		0.80	mg/kg dry
Iron	4400		4.0	mg/kg dry
Lead	51		0.64	mg/kg dry
Magnesium	25000		40	mg/kg dry
Manganese	55		0.40	mg/kg dry
Nickel	1.8		1.6	mg/kg dry
Potassium	110		40	mg/kg dry
Selenium	---	U	1.6	mg/kg dry
Silver	---	U	0.40	mg/kg dry
Sodium	---	U	80	mg/kg dry
Thallium	---	U	1.6	mg/kg dry
Vanadium	4.4		1.6	mg/kg dry
Zinc	110		1.6	mg/kg dry
Field ID: DRAFT: FKT-077-03-A			Sample ID: 1506031-19	

UNITED STATES ENVIRONMENTAL PROTECTION AGENCY
Region 2 Laboratory

Project:Former Kil-Tone - 1506011

Project Number: 1506011

Analyte	Result	Qualifier	Reporting Limit	Units
Field ID: DRAFT: FKT-077-03-A			Sample ID: 1506031-19	
Metals ICP				
Aluminum	5700		8.6	mg/kg dry
Antimony	---	U	1.7	mg/kg dry
Arsenic	3.2		0.69	mg/kg dry
Barium	85		8.6	mg/kg dry
Beryllium	---	U	0.26	mg/kg dry
Cadmium	0.30		0.26	mg/kg dry
Calcium	23000		43	mg/kg dry
Chromium	11		0.43	mg/kg dry
Cobalt	---	U	1.7	mg/kg dry
Copper	18		0.86	mg/kg dry
Iron	8000		4.3	mg/kg dry
Lead	90		0.69	mg/kg dry
Magnesium	6600		43	mg/kg dry
Manganese	84		0.43	mg/kg dry
Nickel	4.6		1.7	mg/kg dry
Potassium	340		43	mg/kg dry
Selenium	---	U	1.7	mg/kg dry
Silver	---	U	0.43	mg/kg dry
Sodium	95		86	mg/kg dry
Thallium	---	U	1.7	mg/kg dry
Vanadium	11		1.7	mg/kg dry
Zinc	140		1.7	mg/kg dry
Field ID: DRAFT: FKT-077-03-B			Sample ID: 1506031-20	

UNITED STATES ENVIRONMENTAL PROTECTION AGENCY
Region 2 Laboratory

Project:Former Kil-Tone - 1506011

Project Number: 1506011

Analyte	Result	Qualifier	Reporting Limit	Units
Field ID: DRAFT: FKT-077-03-B			Sample ID: 1506031-20	
Metals ICP				
Aluminum	9500		8.4	mg/kg dry
Antimony	---	U	1.7	mg/kg dry
Arsenic	3.8		0.67	mg/kg dry
Barium	72		8.4	mg/kg dry
Beryllium	---	U	0.25	mg/kg dry
Cadmium	---	U	0.25	mg/kg dry
Calcium	8100		42	mg/kg dry
Chromium	14		0.42	mg/kg dry
Cobalt	---	U	1.7	mg/kg dry
Copper	13		0.84	mg/kg dry
Iron	11000		4.2	mg/kg dry
Lead	79		0.67	mg/kg dry
Magnesium	2500		42	mg/kg dry
Manganese	46		0.42	mg/kg dry
Nickel	4.8		1.7	mg/kg dry
Potassium	300		42	mg/kg dry
Selenium	---	U	1.7	mg/kg dry
Silver	---	U	0.42	mg/kg dry
Sodium	93		84	mg/kg dry
Thallium	---	U	1.7	mg/kg dry
Vanadium	19		1.7	mg/kg dry
Zinc	100		1.7	mg/kg dry
Field ID: DRAFT: FKT-077-03-C			Sample ID: 1506031-21	

UNITED STATES ENVIRONMENTAL PROTECTION AGENCY
Region 2 Laboratory

Project:Former Kil-Tone - 1506011

Project Number: 1506011

Analyte	Result	Qualifier	Reporting Limit	Units
Field ID: DRAFT: FKT-077-03-C			Sample ID: 1506031-21	
Metals ICP				
Aluminum	4100		8.2	mg/kg dry
Antimony	---	U	1.6	mg/kg dry
Arsenic	5.1		0.66	mg/kg dry
Barium	110		8.2	mg/kg dry
Beryllium	---	U	0.25	mg/kg dry
Cadmium	0.83		0.25	mg/kg dry
Calcium	1900		41	mg/kg dry
Chromium	18		0.41	mg/kg dry
Cobalt	---	U	1.6	mg/kg dry
Copper	35		0.82	mg/kg dry
Iron	7400		4.1	mg/kg dry
Lead	370		0.66	mg/kg dry
Magnesium	670		41	mg/kg dry
Manganese	54		0.41	mg/kg dry
Nickel	8.9		1.6	mg/kg dry
Potassium	180		41	mg/kg dry
Selenium	---	U	1.6	mg/kg dry
Silver	---	U	0.41	mg/kg dry
Sodium	---	U	82	mg/kg dry
Thallium	---	U	1.6	mg/kg dry
Vanadium	11		1.6	mg/kg dry
Zinc	260		1.6	mg/kg dry
Field ID: DRAFT: FKT-077-03-D			Sample ID: 1506031-22	

UNITED STATES ENVIRONMENTAL PROTECTION AGENCY
Region 2 Laboratory

Project:Former Kil-Tone - 1506011

Project Number: 1506011

Analyte	Result	Qualifier	Reporting Limit	Units
Field ID: DRAFT: FKT-077-03-D			Sample ID: 1506031-22	
Metals ICP				
Aluminum	6300		8.8	mg/kg dry
Antimony	---	U	1.8	mg/kg dry
Arsenic	2.2		0.70	mg/kg dry
Barium	71		8.8	mg/kg dry
Beryllium	---	U	0.26	mg/kg dry
Cadmium	---	U	0.26	mg/kg dry
Calcium	830		44	mg/kg dry
Chromium	7.2		0.44	mg/kg dry
Cobalt	---	U	1.8	mg/kg dry
Copper	18		0.88	mg/kg dry
Iron	4000		4.4	mg/kg dry
Lead	49		0.70	mg/kg dry
Magnesium	260		44	mg/kg dry
Manganese	36		0.44	mg/kg dry
Nickel	2.8		1.8	mg/kg dry
Potassium	200		44	mg/kg dry
Selenium	---	U	1.8	mg/kg dry
Silver	---	U	0.44	mg/kg dry
Sodium	---	U	88	mg/kg dry
Thallium	---	U	1.8	mg/kg dry
Vanadium	11		1.8	mg/kg dry
Zinc	80		1.8	mg/kg dry
Field ID: DRAFT: FKT-078-01-A			Sample ID: 1506031-23	

UNITED STATES ENVIRONMENTAL PROTECTION AGENCY
Region 2 Laboratory

Project:Former Kil-Tone - 1506011

Project Number: 1506011

Analyte	Result	Qualifier	Reporting Limit	Units
Field ID: DRAFT: FKT-078-01-A			Sample ID: 1506031-23	
Metals ICP				
Aluminum	2300		8.6	mg/kg dry
Antimony	---	U	1.7	mg/kg dry
Arsenic	2.4		0.69	mg/kg dry
Barium	95		8.6	mg/kg dry
Beryllium	---	U	0.26	mg/kg dry
Cadmium	0.40		0.26	mg/kg dry
Calcium	4300		43	mg/kg dry
Chromium	8.4		0.43	mg/kg dry
Cobalt	---	U	1.7	mg/kg dry
Copper	15		0.86	mg/kg dry
Iron	3700		4.3	mg/kg dry
Lead	280		0.69	mg/kg dry
Magnesium	690		43	mg/kg dry
Manganese	71		0.43	mg/kg dry
Nickel	3.0		1.7	mg/kg dry
Potassium	210		43	mg/kg dry
Selenium	---	U	1.7	mg/kg dry
Silver	---	U	0.43	mg/kg dry
Sodium	110		86	mg/kg dry
Thallium	---	U	1.7	mg/kg dry
Vanadium	6.0		1.7	mg/kg dry
Zinc	110		1.7	mg/kg dry
Field ID: DRAFT: FKT-078-01-B			Sample ID: 1506031-24	

UNITED STATES ENVIRONMENTAL PROTECTION AGENCY
Region 2 Laboratory

Project:Former Kil-Tone - 1506011

Project Number: 1506011

Analyte	Result	Qualifier	Reporting Limit	Units
Field ID: DRAFT: FKT-078-01-B				Sample ID: 1506031-24
Metals ICP				
Aluminum	3500		8.4	mg/kg dry
Antimony	---	U	1.7	mg/kg dry
Arsenic	6.6		0.67	mg/kg dry
Barium	82		8.4	mg/kg dry
Beryllium	---	U	0.25	mg/kg dry
Cadmium	1.7		0.25	mg/kg dry
Calcium	1100		42	mg/kg dry
Chromium	9.3		0.42	mg/kg dry
Cobalt	1.8		1.7	mg/kg dry
Copper	24		0.84	mg/kg dry
Iron	14000		4.2	mg/kg dry
Lead	170		0.67	mg/kg dry
Magnesium	280		42	mg/kg dry
Manganese	72		0.42	mg/kg dry
Nickel	32		1.7	mg/kg dry
Potassium	190		42	mg/kg dry
Selenium	---	U	1.7	mg/kg dry
Silver	---	U	0.42	mg/kg dry
Sodium	120		84	mg/kg dry
Thallium	---	U	1.7	mg/kg dry
Vanadium	8.5		1.7	mg/kg dry
Zinc	140		1.7	mg/kg dry
Field ID: DRAFT: FKT-078-01-C				Sample ID: 1506031-25

UNITED STATES ENVIRONMENTAL PROTECTION AGENCY
Region 2 Laboratory

Project:Former Kil-Tone - 1506011

Project Number: 1506011

Analyte	Result	Qualifier	Reporting Limit	Units
Field ID: DRAFT: FKT-078-01-C			Sample ID: 1506031-25	
Metals ICP				
Aluminum	6000		8.6	mg/kg dry
Antimony	---	U	1.7	mg/kg dry
Arsenic	2.0		0.68	mg/kg dry
Barium	44		8.6	mg/kg dry
Beryllium	---	U	0.26	mg/kg dry
Cadmium	---	U	0.26	mg/kg dry
Calcium	400		43	mg/kg dry
Chromium	6.6		0.43	mg/kg dry
Cobalt	---	U	1.7	mg/kg dry
Copper	5.0		0.86	mg/kg dry
Iron	3900		4.3	mg/kg dry
Lead	31		0.68	mg/kg dry
Magnesium	250		43	mg/kg dry
Manganese	19		0.43	mg/kg dry
Nickel	2.6		1.7	mg/kg dry
Potassium	210		43	mg/kg dry
Selenium	---	U	1.7	mg/kg dry
Silver	---	U	0.43	mg/kg dry
Sodium	150		86	mg/kg dry
Thallium	---	U	1.7	mg/kg dry
Vanadium	9.4		1.7	mg/kg dry
Zinc	72		1.7	mg/kg dry
Field ID: DRAFT: FKT-078-01-D			Sample ID: 1506031-26	

UNITED STATES ENVIRONMENTAL PROTECTION AGENCY
Region 2 Laboratory

Project:Former Kil-Tone - 1506011

Project Number: 1506011

Analyte	Result	Qualifier	Reporting Limit	Units
Field ID: DRAFT: FKT-078-01-D			Sample ID: 1506031-26	
Metals ICP				
Aluminum	6200		9.0	mg/kg dry
Antimony	---	U	1.8	mg/kg dry
Arsenic	2.2		0.72	mg/kg dry
Barium	40		9.0	mg/kg dry
Beryllium	---	U	0.27	mg/kg dry
Cadmium	---	U	0.27	mg/kg dry
Calcium	1000		45	mg/kg dry
Chromium	7.2		0.45	mg/kg dry
Cobalt	---	U	1.8	mg/kg dry
Copper	4.9		0.90	mg/kg dry
Iron	4600		4.5	mg/kg dry
Lead	36		0.72	mg/kg dry
Magnesium	260		45	mg/kg dry
Manganese	35		0.45	mg/kg dry
Nickel	2.7		1.8	mg/kg dry
Potassium	240		45	mg/kg dry
Selenium	---	U	1.8	mg/kg dry
Silver	---	U	0.45	mg/kg dry
Sodium	240		90	mg/kg dry
Thallium	---	U	1.8	mg/kg dry
Vanadium	11		1.8	mg/kg dry
Zinc	19		1.8	mg/kg dry
Field ID: DRAFT: FKT-078-02-A			Sample ID: 1506031-27	

UNITED STATES ENVIRONMENTAL PROTECTION AGENCY
Region 2 Laboratory

Project:Former Kil-Tone - 1506011

Project Number: 1506011

Analyte	Result	Qualifier	Reporting Limit	Units
Field ID: DRAFT: FKT-078-02-A			Sample ID: 1506031-27	
Metals ICP				
Aluminum	4500		9.3	mg/kg dry
Antimony	---	U	1.9	mg/kg dry
Arsenic	6.7		0.74	mg/kg dry
Barium	140		9.3	mg/kg dry
Beryllium	---	U	0.28	mg/kg dry
Cadmium	0.86		0.28	mg/kg dry
Calcium	3000		47	mg/kg dry
Chromium	12		0.47	mg/kg dry
Cobalt	1.9		1.9	mg/kg dry
Copper	29		0.93	mg/kg dry
Iron	6000		4.7	mg/kg dry
Lead	380		0.74	mg/kg dry
Magnesium	840		47	mg/kg dry
Manganese	110		0.47	mg/kg dry
Nickel	7.7		1.9	mg/kg dry
Potassium	320		47	mg/kg dry
Selenium	---	U	1.9	mg/kg dry
Silver	---	U	0.47	mg/kg dry
Sodium	---	U	93	mg/kg dry
Thallium	---	U	1.9	mg/kg dry
Vanadium	12		1.9	mg/kg dry
Zinc	300		1.9	mg/kg dry
Field ID: DRAFT: FKT-078-02-B			Sample ID: 1506031-28	

UNITED STATES ENVIRONMENTAL PROTECTION AGENCY
Region 2 Laboratory

Project:Former Kil-Tone - 1506011

Project Number: 1506011

Analyte	Result	Qualifier	Reporting Limit	Units
Field ID: DRAFT: FKT-078-02-B				Sample ID: 1506031-28
Metals ICP				
Aluminum	4900		8.5	mg/kg dry
Antimony	1.7		1.7	mg/kg dry
Arsenic	10		0.68	mg/kg dry
Barium	170		8.5	mg/kg dry
Beryllium	---	U	0.26	mg/kg dry
Cadmium	0.74		0.26	mg/kg dry
Calcium	1300		43	mg/kg dry
Chromium	12		0.43	mg/kg dry
Cobalt	1.9		1.7	mg/kg dry
Copper	27		0.85	mg/kg dry
Iron	5200		4.3	mg/kg dry
Lead	350		0.68	mg/kg dry
Magnesium	330		43	mg/kg dry
Manganese	120		0.43	mg/kg dry
Nickel	6.2		1.7	mg/kg dry
Potassium	390		43	mg/kg dry
Selenium	---	U	1.7	mg/kg dry
Silver	---	U	0.43	mg/kg dry
Sodium	---	U	85	mg/kg dry
Thallium	---	U	1.7	mg/kg dry
Vanadium	13		1.7	mg/kg dry
Zinc	230		1.7	mg/kg dry
Field ID: DRAFT: FKT-078-02-C				Sample ID: 1506031-29

UNITED STATES ENVIRONMENTAL PROTECTION AGENCY
Region 2 Laboratory

Project:Former Kil-Tone - 1506011

Project Number: 1506011

Analyte	Result	Qualifier	Reporting Limit	Units
Field ID: DRAFT: FKT-078-02-C			Sample ID: 1506031-29	
Metals ICP				
Aluminum	7500		8.6	mg/kg dry
Antimony	---	U	1.7	mg/kg dry
Arsenic	7.5		0.69	mg/kg dry
Barium	150		8.6	mg/kg dry
Beryllium	---	U	0.26	mg/kg dry
Cadmium	---	U	0.26	mg/kg dry
Calcium	1300		43	mg/kg dry
Chromium	12		0.43	mg/kg dry
Cobalt	1.9		1.7	mg/kg dry
Copper	15		0.86	mg/kg dry
Iron	5400		8.6	mg/kg dry
Lead	120		0.69	mg/kg dry
Magnesium	420		43	mg/kg dry
Manganese	100		0.43	mg/kg dry
Nickel	5.6		1.7	mg/kg dry
Potassium	240		86	mg/kg dry
Selenium	---	U	1.7	mg/kg dry
Silver	---	U	0.43	mg/kg dry
Sodium	---	U	86	mg/kg dry
Thallium	---	U	1.7	mg/kg dry
Vanadium	14		1.7	mg/kg dry
Zinc	150		1.7	mg/kg dry
Field ID: DRAFT: FKT-078-02-D			Sample ID: 1506031-30	

UNITED STATES ENVIRONMENTAL PROTECTION AGENCY
Region 2 Laboratory

Project:Former Kil-Tone - 1506011

Project Number: 1506011

Analyte	Result	Qualifier	Reporting Limit	Units
Field ID: DRAFT: FKT-078-02-D			Sample ID: 1506031-30	
Metals ICP				
Aluminum	7000		8.5	mg/kg dry
Antimony	---	U	1.7	mg/kg dry
Arsenic	2.5		0.68	mg/kg dry
Barium	69		8.5	mg/kg dry
Beryllium	---	U	0.25	mg/kg dry
Cadmium	---	U	0.25	mg/kg dry
Calcium	820		42	mg/kg dry
Chromium	11		0.42	mg/kg dry
Cobalt	---	U	1.7	mg/kg dry
Copper	9.1		0.85	mg/kg dry
Iron	4300		8.5	mg/kg dry
Lead	61		0.68	mg/kg dry
Magnesium	320		42	mg/kg dry
Manganese	68		0.42	mg/kg dry
Nickel	3.4		1.7	mg/kg dry
Potassium	240		85	mg/kg dry
Selenium	---	U	1.7	mg/kg dry
Silver	---	U	0.42	mg/kg dry
Sodium	---	U	85	mg/kg dry
Thallium	---	U	1.7	mg/kg dry
Vanadium	12		1.7	mg/kg dry
Zinc	83		1.7	mg/kg dry
Field ID: DRAFT: FKT-078-03-A			Sample ID: 1506031-31	

UNITED STATES ENVIRONMENTAL PROTECTION AGENCY
Region 2 Laboratory

Project:Former Kil-Tone - 1506011

Project Number: 1506011

Analyte	Result	Qualifier	Reporting Limit	Units
Field ID: DRAFT: FKT-078-03-A			Sample ID: 1506031-31	
Metals ICP				
Aluminum	5800		9.7	mg/kg dry
Antimony	---	U	1.9	mg/kg dry
Arsenic	6.3		0.78	mg/kg dry
Barium	160		9.7	mg/kg dry
Beryllium	---	U	0.29	mg/kg dry
Cadmium	0.84		0.29	mg/kg dry
Calcium	2600		49	mg/kg dry
Chromium	15		0.49	mg/kg dry
Cobalt	2.0		1.9	mg/kg dry
Copper	43		0.97	mg/kg dry
Iron	9300		9.7	mg/kg dry
Lead	310		0.78	mg/kg dry
Magnesium	570		49	mg/kg dry
Manganese	77		0.49	mg/kg dry
Nickel	7.4		1.9	mg/kg dry
Potassium	400		97	mg/kg dry
Selenium	---	U	1.9	mg/kg dry
Silver	---	U	0.49	mg/kg dry
Sodium	---	U	97	mg/kg dry
Thallium	---	U	1.9	mg/kg dry
Vanadium	13		1.9	mg/kg dry
Zinc	240		1.9	mg/kg dry
Field ID: DRAFT: FKT-078-03-B			Sample ID: 1506031-32	

UNITED STATES ENVIRONMENTAL PROTECTION AGENCY
Region 2 Laboratory

Project:Former Kil-Tone - 1506011

Project Number: 1506011

Analyte	Result	Qualifier	Reporting Limit	Units
Field ID: DRAFT: FKT-078-03-B			Sample ID: 1506031-32	
Metals ICP				
Aluminum	6200		9.0	mg/kg dry
Antimony	---	U	1.8	mg/kg dry
Arsenic	6.3		0.72	mg/kg dry
Barium	130		9.0	mg/kg dry
Beryllium	---	U	0.27	mg/kg dry
Cadmium	0.59		0.27	mg/kg dry
Calcium	1300		45	mg/kg dry
Chromium	14		0.45	mg/kg dry
Cobalt	---	U	1.8	mg/kg dry
Copper	58		0.90	mg/kg dry
Iron	10000		9.0	mg/kg dry
Lead	290		0.72	mg/kg dry
Magnesium	340		45	mg/kg dry
Manganese	56		0.45	mg/kg dry
Nickel	5.2		1.8	mg/kg dry
Potassium	240		90	mg/kg dry
Selenium	---	U	1.8	mg/kg dry
Silver	---	U	0.45	mg/kg dry
Sodium	---	U	90	mg/kg dry
Thallium	---	U	1.8	mg/kg dry
Vanadium	15		1.8	mg/kg dry
Zinc	170		1.8	mg/kg dry
Field ID: DRAFT: FKT-078-03-C			Sample ID: 1506031-33	

UNITED STATES ENVIRONMENTAL PROTECTION AGENCY
Region 2 Laboratory

Project:Former Kil-Tone - 1506011

Project Number: 1506011

Analyte	Result	Qualifier	Reporting Limit	Units
Field ID: DRAFT: FKT-078-03-C			Sample ID: 1506031-33	
Metals ICP				
Aluminum	6200		8.9	mg/kg dry
Antimony	---	U	1.8	mg/kg dry
Arsenic	3.6		0.71	mg/kg dry
Barium	51		8.9	mg/kg dry
Beryllium	---	U	0.27	mg/kg dry
Cadmium	---	U	0.27	mg/kg dry
Calcium	270		44	mg/kg dry
Chromium	10		0.44	mg/kg dry
Cobalt	---	U	1.8	mg/kg dry
Copper	20		0.89	mg/kg dry
Iron	4600		8.9	mg/kg dry
Lead	110		0.71	mg/kg dry
Magnesium	270		44	mg/kg dry
Manganese	22		0.44	mg/kg dry
Nickel	3.1		1.8	mg/kg dry
Potassium	160		89	mg/kg dry
Selenium	---	U	1.8	mg/kg dry
Silver	---	U	0.44	mg/kg dry
Sodium	---	U	89	mg/kg dry
Thallium	---	U	1.8	mg/kg dry
Vanadium	11		1.8	mg/kg dry
Zinc	87		1.8	mg/kg dry
Field ID: DRAFT: FKT-078-03-D			Sample ID: 1506031-34	

UNITED STATES ENVIRONMENTAL PROTECTION AGENCY
Region 2 Laboratory

Project:Former Kil-Tone - 1506011

Project Number: 1506011

Analyte	Result	Qualifier	Reporting Limit	Units
Field ID: DRAFT: FKT-078-03-D			Sample ID: 1506031-34	
Metals ICP				
Aluminum	6300		8.7	mg/kg dry
Antimony	2.8	L	1.7	mg/kg dry
Arsenic	5.3		0.70	mg/kg dry
Barium	75		8.7	mg/kg dry
Beryllium	---	U	0.26	mg/kg dry
Cadmium	0.39		0.26	mg/kg dry
Calcium	780		44	mg/kg dry
Chromium	120		0.44	mg/kg dry
Cobalt	2.3		1.7	mg/kg dry
Copper	23		0.87	mg/kg dry
Iron	17000		8.7	mg/kg dry
Lead	150		0.70	mg/kg dry
Magnesium	790		44	mg/kg dry
Manganese	200		0.44	mg/kg dry
Nickel	49		1.7	mg/kg dry
Potassium	200		87	mg/kg dry
Selenium	---	U	1.7	mg/kg dry
Silver	---	U	0.44	mg/kg dry
Sodium	---	U	87	mg/kg dry
Thallium	---	U	1.7	mg/kg dry
Vanadium	13		1.7	mg/kg dry
Zinc	94		1.7	mg/kg dry
Field ID: DRAFT: FKT-071-03-E			Sample ID: 1506031-35	

UNITED STATES ENVIRONMENTAL PROTECTION AGENCY
Region 2 Laboratory

Project:Former Kil-Tone - 1506011

Project Number: 1506011

Analyte	Result	Qualifier	Reporting Limit	Units
Field ID: DRAFT: FKT-071-03-E			Sample ID: 1506031-35	
Metals ICP				
Aluminum	7000		9.3	mg/kg dry
Antimony	---	U	1.9	mg/kg dry
Arsenic	5.7		0.75	mg/kg dry
Barium	190		9.3	mg/kg dry
Beryllium	---	U	0.28	mg/kg dry
Cadmium	1.2		0.28	mg/kg dry
Calcium	4300		47	mg/kg dry
Chromium	18		0.47	mg/kg dry
Cobalt	2.5		1.9	mg/kg dry
Copper	34		0.93	mg/kg dry
Iron	13000		9.3	mg/kg dry
Lead	560		0.75	mg/kg dry
Magnesium	770		47	mg/kg dry
Manganese	90		0.47	mg/kg dry
Nickel	9.2		1.9	mg/kg dry
Potassium	340		93	mg/kg dry
Selenium	---	U	1.9	mg/kg dry
Silver	---	U	0.47	mg/kg dry
Sodium	---	U	93	mg/kg dry
Thallium	---	U	1.9	mg/kg dry
Vanadium	21		1.9	mg/kg dry
Zinc	390		1.9	mg/kg dry
Field ID: DRAFT: FKT-078-03-H			Sample ID: 1506031-36	

UNITED STATES ENVIRONMENTAL PROTECTION AGENCY
Region 2 Laboratory

Project:Former Kil-Tone - 1506011

Project Number: 1506011

Analyte	Result	Qualifier	Reporting Limit	Units
Field ID: DRAFT: FKT-078-03-H			Sample ID: 1506031-36	
Metals ICP				
Aluminum	6500		8.6	mg/kg dry
Antimony	---	U	1.7	mg/kg dry
Arsenic	3.9		0.69	mg/kg dry
Barium	66		8.6	mg/kg dry
Beryllium	---	U	0.26	mg/kg dry
Cadmium	---	U	0.26	mg/kg dry
Calcium	400		43	mg/kg dry
Chromium	12		0.43	mg/kg dry
Cobalt	---	U	1.7	mg/kg dry
Copper	20		0.86	mg/kg dry
Iron	5300		8.6	mg/kg dry
Lead	130		0.69	mg/kg dry
Magnesium	390		43	mg/kg dry
Manganese	30		0.43	mg/kg dry
Nickel	4.2		1.7	mg/kg dry
Potassium	200		86	mg/kg dry
Selenium	---	U	1.7	mg/kg dry
Silver	---	U	0.43	mg/kg dry
Sodium	---	U	86	mg/kg dry
Thallium	---	U	1.7	mg/kg dry
Vanadium	12		1.7	mg/kg dry
Zinc	78		1.7	mg/kg dry
Field ID: DRAFT: FKT-RB061515			Sample ID: 1506035-01	

UNITED STATES ENVIRONMENTAL PROTECTION AGENCY
Region 2 Laboratory

Project:Former Kil-Tone - 1506011

Project Number: 1506011

Analyte	Result	Qualifier	Reporting Limit	Units
Field ID: DRAFT: FKT-RB061515			Sample ID: 1506035-01	
Metals ICP				
Aluminum	---	U	100	ug/L
Antimony	---	U	20	ug/L
Arsenic	---	U	8.0	ug/L
Barium	---	U	100	ug/L
Beryllium	---	U	3.0	ug/L
Cadmium	---	U	3.0	ug/L
Calcium	---	U	500	ug/L
Chromium	---	U	5.0	ug/L
Cobalt	---	U	20	ug/L
Copper	---	U	10	ug/L
Iron	---	U	50	ug/L
Lead	---	U	8.0	ug/L
Magnesium	---	U	500	ug/L
Manganese	---	U	5.0	ug/L
Nickel	---	U	20	ug/L
Potassium	---	U	500	ug/L
Selenium	---	U	20	ug/L
Silver	---	U	5.0	ug/L
Sodium	---	U	1000	ug/L
Thallium	---	U	20	ug/L
Vanadium	---	U	20	ug/L
Zinc	---	U	20	ug/L

UNITED STATES ENVIRONMENTAL PROTECTION AGENCY
Region 2 Laboratory

Project:Former Kil-Tone - 1506011

Project Number: 1506011

Analyte	Result	Qualifier	Reporting Limit	Units
Field ID: DRAFT: FKT-051-01-A			Sample ID: 1506035-02	
Metals ICP				
Aluminum	4700		8.2	mg/kg dry
Antimony	---	U	1.6	mg/kg dry
Arsenic	7.7		0.66	mg/kg dry
Barium	38		8.2	mg/kg dry
Beryllium	---	U	0.25	mg/kg dry
Cadmium	0.34		0.25	mg/kg dry
Calcium	620		41	mg/kg dry
Chromium	7.9		0.41	mg/kg dry
Cobalt	---	U	1.6	mg/kg dry
Copper	12		0.82	mg/kg dry
Iron	6400		4.1	mg/kg dry
Lead	87		0.66	mg/kg dry
Magnesium	270		41	mg/kg dry
Manganese	52		0.41	mg/kg dry
Nickel	3.9		1.6	mg/kg dry
Potassium	200		41	mg/kg dry
Selenium	---	U	1.6	mg/kg dry
Silver	---	U	0.41	mg/kg dry
Sodium	170		82	mg/kg dry
Thallium	---	U	1.6	mg/kg dry
Vanadium	14		1.6	mg/kg dry
Zinc	55		1.6	mg/kg dry
Field ID: DRAFT: FKT-051-01-B			Sample ID: 1506035-03	

UNITED STATES ENVIRONMENTAL PROTECTION AGENCY
Region 2 Laboratory

Project:Former Kil-Tone - 1506011

Project Number: 1506011

Analyte	Result	Qualifier	Reporting Limit	Units
Field ID: DRAFT: FKT-051-01-B			Sample ID: 1506035-03	
Metals ICP				
Aluminum	5000		7.6	mg/kg dry
Antimony	---	U	1.5	mg/kg dry
Arsenic	7.7		0.60	mg/kg dry
Barium	33		7.6	mg/kg dry
Beryllium	---	U	0.23	mg/kg dry
Cadmium	---	U	0.23	mg/kg dry
Calcium	440		38	mg/kg dry
Chromium	7.9		0.38	mg/kg dry
Cobalt	---	U	1.5	mg/kg dry
Copper	9.9		0.76	mg/kg dry
Iron	6300		3.8	mg/kg dry
Lead	62		0.60	mg/kg dry
Magnesium	210		38	mg/kg dry
Manganese	45		0.38	mg/kg dry
Nickel	3.6		1.5	mg/kg dry
Potassium	140		38	mg/kg dry
Selenium	---	U	1.5	mg/kg dry
Silver	---	U	0.38	mg/kg dry
Sodium	170		76	mg/kg dry
Thallium	---	U	1.5	mg/kg dry
Vanadium	12		1.5	mg/kg dry
Zinc	42		1.5	mg/kg dry
Field ID: DRAFT: FKT-051-01-C			Sample ID: 1506035-04	

UNITED STATES ENVIRONMENTAL PROTECTION AGENCY
Region 2 Laboratory

Project:Former Kil-Tone - 1506011

Project Number: 1506011

Analyte	Result	Qualifier	Reporting Limit	Units
Field ID: DRAFT: FKT-051-01-C			Sample ID: 1506035-04	
Metals ICP				
Aluminum	7000		6.4	mg/kg dry
Antimony	---	U	1.3	mg/kg dry
Arsenic	6.3		0.51	mg/kg dry
Barium	25		6.4	mg/kg dry
Beryllium	---	U	0.19	mg/kg dry
Cadmium	---	U	0.19	mg/kg dry
Calcium	340		32	mg/kg dry
Chromium	13		0.32	mg/kg dry
Cobalt	1.4		1.3	mg/kg dry
Copper	11		0.64	mg/kg dry
Iron	12000		3.2	mg/kg dry
Lead	38		0.51	mg/kg dry
Magnesium	210		32	mg/kg dry
Manganese	32		0.32	mg/kg dry
Nickel	4.2		1.3	mg/kg dry
Potassium	110		32	mg/kg dry
Selenium	---	U	1.3	mg/kg dry
Silver	---	U	0.32	mg/kg dry
Sodium	170		64	mg/kg dry
Thallium	---	U	1.3	mg/kg dry
Vanadium	19		1.3	mg/kg dry
Zinc	25		1.3	mg/kg dry
Field ID: DRAFT: FKT-051-01-D			Sample ID: 1506035-05	

UNITED STATES ENVIRONMENTAL PROTECTION AGENCY
Region 2 Laboratory

Project:Former Kil-Tone - 1506011

Project Number: 1506011

Analyte	Result	Qualifier	Reporting Limit	Units
Field ID: DRAFT: FKT-051-01-D			Sample ID: 1506035-05	
Metals ICP				
Aluminum	5300		6.5	mg/kg dry
Antimony	---	U	1.3	mg/kg dry
Arsenic	9.4		0.52	mg/kg dry
Barium	19		6.5	mg/kg dry
Beryllium	---	U	0.19	mg/kg dry
Cadmium	---	U	0.19	mg/kg dry
Calcium	250		32	mg/kg dry
Chromium	7.8		0.32	mg/kg dry
Cobalt	---	U	1.3	mg/kg dry
Copper	20		0.65	mg/kg dry
Iron	6500		3.2	mg/kg dry
Lead	32		0.52	mg/kg dry
Magnesium	210		32	mg/kg dry
Manganese	23		0.32	mg/kg dry
Nickel	2.3		1.3	mg/kg dry
Potassium	99		32	mg/kg dry
Selenium	---	U	1.3	mg/kg dry
Silver	---	U	0.32	mg/kg dry
Sodium	97		65	mg/kg dry
Thallium	---	U	1.3	mg/kg dry
Vanadium	12		1.3	mg/kg dry
Zinc	17		1.3	mg/kg dry
Field ID: DRAFT: FKT-051-02-A			Sample ID: 1506035-06	

UNITED STATES ENVIRONMENTAL PROTECTION AGENCY
Region 2 Laboratory

Project:Former Kil-Tone - 1506011

Project Number: 1506011

Analyte	Result	Qualifier	Reporting Limit	Units
Field ID: DRAFT: FKT-051-02-A			Sample ID: 1506035-06	
Metals ICP				
Aluminum	3900		9.9	mg/kg dry
Antimony	---	U	2.0	mg/kg dry
Arsenic	6.0		0.79	mg/kg dry
Barium	51		9.9	mg/kg dry
Beryllium	---	U	0.30	mg/kg dry
Cadmium	---	U	0.30	mg/kg dry
Calcium	650		50	mg/kg dry
Chromium	7.2		0.50	mg/kg dry
Cobalt	---	U	2.0	mg/kg dry
Copper	9.0		0.99	mg/kg dry
Iron	6300		5.0	mg/kg dry
Lead	76		0.79	mg/kg dry
Magnesium	310		50	mg/kg dry
Manganese	36		0.50	mg/kg dry
Nickel	2.7		2.0	mg/kg dry
Potassium	130		50	mg/kg dry
Selenium	---	U	2.0	mg/kg dry
Silver	---	U	0.50	mg/kg dry
Sodium	---	U	99	mg/kg dry
Thallium	---	U	2.0	mg/kg dry
Vanadium	14		2.0	mg/kg dry
Zinc	62		2.0	mg/kg dry
Field ID: DRAFT: FKT-051-02-B			Sample ID: 1506035-07	

UNITED STATES ENVIRONMENTAL PROTECTION AGENCY
Region 2 Laboratory

Project:Former Kil-Tone - 1506011

Project Number: 1506011

Analyte	Result	Qualifier	Reporting Limit	Units
Field ID: DRAFT: FKT-051-02-B			Sample ID: 1506035-07	
Metals ICP				
Aluminum	4700		7.4	mg/kg dry
Antimony	---	U	1.5	mg/kg dry
Arsenic	6.3		0.59	mg/kg dry
Barium	53		7.4	mg/kg dry
Beryllium	---	U	0.22	mg/kg dry
Cadmium	---	U	0.22	mg/kg dry
Calcium	610		37	mg/kg dry
Chromium	8.1		0.37	mg/kg dry
Cobalt	---	U	1.5	mg/kg dry
Copper	10		0.74	mg/kg dry
Iron	7200		3.7	mg/kg dry
Lead	77		0.59	mg/kg dry
Magnesium	250		37	mg/kg dry
Manganese	38		0.37	mg/kg dry
Nickel	3.2		1.5	mg/kg dry
Potassium	92		37	mg/kg dry
Selenium	---	U	1.5	mg/kg dry
Silver	---	U	0.37	mg/kg dry
Sodium	---	U	74	mg/kg dry
Thallium	---	U	1.5	mg/kg dry
Vanadium	16		1.5	mg/kg dry
Zinc	61		1.5	mg/kg dry
Field ID: DRAFT: FKT-051-02-C			Sample ID: 1506035-08	

UNITED STATES ENVIRONMENTAL PROTECTION AGENCY
Region 2 Laboratory

Project:Former Kil-Tone - 1506011

Project Number: 1506011

Analyte	Result	Qualifier	Reporting Limit	Units
Field ID: DRAFT: FKT-051-02-C			Sample ID: 1506035-08	
Metals ICP				
Aluminum	5100		5.7	mg/kg dry
Antimony	1.2		1.1	mg/kg dry
Arsenic	7.9		0.46	mg/kg dry
Barium	89		5.7	mg/kg dry
Beryllium	---	U	0.17	mg/kg dry
Cadmium	0.17		0.17	mg/kg dry
Calcium	560		29	mg/kg dry
Chromium	9.5		0.29	mg/kg dry
Cobalt	1.4		1.1	mg/kg dry
Copper	16		0.57	mg/kg dry
Iron	11000		2.9	mg/kg dry
Lead	95		0.46	mg/kg dry
Magnesium	220		29	mg/kg dry
Manganese	51		0.29	mg/kg dry
Nickel	4.3		1.1	mg/kg dry
Potassium	83		29	mg/kg dry
Selenium	---	U	1.1	mg/kg dry
Silver	---	U	0.29	mg/kg dry
Sodium	---	U	57	mg/kg dry
Thallium	---	U	1.1	mg/kg dry
Vanadium	17		1.1	mg/kg dry
Zinc	58		1.1	mg/kg dry
Field ID: DRAFT: FKT-051-02-D			Sample ID: 1506035-09	

UNITED STATES ENVIRONMENTAL PROTECTION AGENCY
Region 2 Laboratory

Project:Former Kil-Tone - 1506011

Project Number: 1506011

Analyte	Result	Qualifier	Reporting Limit	Units
Field ID: DRAFT: FKT-051-02-D			Sample ID: 1506035-09	
Metals ICP				
Aluminum	4400		6.1	mg/kg dry
Antimony	1.3		1.2	mg/kg dry
Arsenic	19		0.48	mg/kg dry
Barium	410		6.1	mg/kg dry
Beryllium	---	U	0.18	mg/kg dry
Cadmium	0.53		0.18	mg/kg dry
Calcium	580		30	mg/kg dry
Chromium	11		0.30	mg/kg dry
Cobalt	1.7		1.2	mg/kg dry
Copper	25		0.61	mg/kg dry
Iron	12000		3.0	mg/kg dry
Lead	140		0.48	mg/kg dry
Magnesium	200		30	mg/kg dry
Manganese	120		0.30	mg/kg dry
Nickel	3.9		1.2	mg/kg dry
Potassium	68		30	mg/kg dry
Selenium	---	U	1.2	mg/kg dry
Silver	---	U	0.30	mg/kg dry
Sodium	---	U	61	mg/kg dry
Thallium	---	U	1.2	mg/kg dry
Vanadium	11		1.2	mg/kg dry
Zinc	250		1.2	mg/kg dry
Field ID: DRAFT: FKT-051-03-A			Sample ID: 1506035-10	

UNITED STATES ENVIRONMENTAL PROTECTION AGENCY
Region 2 Laboratory

Project:Former Kil-Tone - 1506011

Project Number: 1506011

Analyte	Result	Qualifier	Reporting Limit	Units
Field ID: DRAFT: FKT-051-03-A			Sample ID: 1506035-10	
Metals ICP				
Aluminum	5500	K	9.6	mg/kg dry
Antimony	---	U	1.9	mg/kg dry
Arsenic	4.5		0.76	mg/kg dry
Barium	25		9.6	mg/kg dry
Beryllium	---	U	0.29	mg/kg dry
Cadmium	---	U	0.29	mg/kg dry
Calcium	310	K	48	mg/kg dry
Chromium	9.4		0.48	mg/kg dry
Cobalt	---	U	1.9	mg/kg dry
Copper	12		0.96	mg/kg dry
Iron	9300		4.8	mg/kg dry
Lead	49		0.76	mg/kg dry
Magnesium	340		48	mg/kg dry
Manganese	29		0.48	mg/kg dry
Nickel	2.9		1.9	mg/kg dry
Potassium	240		48	mg/kg dry
Selenium	---	U	1.9	mg/kg dry
Silver	---	U	0.48	mg/kg dry
Sodium	---	U	96	mg/kg dry
Thallium	---	U	1.9	mg/kg dry
Vanadium	14		1.9	mg/kg dry
Zinc	39		1.9	mg/kg dry
Field ID: DRAFT: FKT-051-03-B			Sample ID: 1506035-11	

UNITED STATES ENVIRONMENTAL PROTECTION AGENCY
Region 2 Laboratory

Project:Former Kil-Tone - 1506011

Project Number: 1506011

Analyte	Result	Qualifier	Reporting Limit	Units
Field ID: DRAFT: FKT-051-03-B			Sample ID: 1506035-11	
Metals ICP				
Aluminum	6500	K	9.5	mg/kg dry
Antimony	---	U	1.9	mg/kg dry
Arsenic	7.1		0.76	mg/kg dry
Barium	26		9.5	mg/kg dry
Beryllium	---	U	0.29	mg/kg dry
Cadmium	---	U	0.29	mg/kg dry
Calcium	210	K	48	mg/kg dry
Chromium	10		0.48	mg/kg dry
Cobalt	1.9		1.9	mg/kg dry
Copper	13		0.95	mg/kg dry
Iron	12000		4.8	mg/kg dry
Lead	58		0.76	mg/kg dry
Magnesium	200		48	mg/kg dry
Manganese	28		0.48	mg/kg dry
Nickel	3.3		1.9	mg/kg dry
Potassium	140		48	mg/kg dry
Selenium	---	U	1.9	mg/kg dry
Silver	---	U	0.48	mg/kg dry
Sodium	---	U	95	mg/kg dry
Thallium	---	U	1.9	mg/kg dry
Vanadium	16		1.9	mg/kg dry
Zinc	40		1.9	mg/kg dry
Field ID: DRAFT: FKT-051-03-C			Sample ID: 1506035-12	

UNITED STATES ENVIRONMENTAL PROTECTION AGENCY
Region 2 Laboratory

Project:Former Kil-Tone - 1506011

Project Number: 1506011

Analyte	Result	Qualifier	Reporting Limit	Units
Field ID: DRAFT: FKT-051-03-C			Sample ID: 1506035-12	
Metals ICP				
Aluminum	9500	K	10	mg/kg dry
Antimony	---	U	2.0	mg/kg dry
Arsenic	5.2		0.81	mg/kg dry
Barium	14		10	mg/kg dry
Beryllium	---	U	0.30	mg/kg dry
Cadmium	---	U	0.30	mg/kg dry
Calcium	110	K	50	mg/kg dry
Chromium	14		0.50	mg/kg dry
Cobalt	---	U	2.0	mg/kg dry
Copper	6.9		1.0	mg/kg dry
Iron	15000		5.0	mg/kg dry
Lead	15		0.81	mg/kg dry
Magnesium	190		50	mg/kg dry
Manganese	24		0.50	mg/kg dry
Nickel	3.0		2.0	mg/kg dry
Potassium	130		50	mg/kg dry
Selenium	---	U	2.0	mg/kg dry
Silver	---	U	0.50	mg/kg dry
Sodium	---	U	100	mg/kg dry
Thallium	---	U	2.0	mg/kg dry
Vanadium	22		2.0	mg/kg dry
Zinc	20		2.0	mg/kg dry
Field ID: DRAFT: FKT-051-03-D			Sample ID: 1506035-13	

UNITED STATES ENVIRONMENTAL PROTECTION AGENCY
Region 2 Laboratory

Project:Former Kil-Tone - 1506011

Project Number: 1506011

Analyte	Result	Qualifier	Reporting Limit	Units
Field ID: DRAFT: FKT-051-03-D			Sample ID: 1506035-13	
Metals ICP				
Aluminum	5000	K	9.5	mg/kg dry
Antimony	---	U	1.9	mg/kg dry
Arsenic	2.8		0.76	mg/kg dry
Barium	17		9.5	mg/kg dry
Beryllium	---	U	0.29	mg/kg dry
Cadmium	---	U	0.29	mg/kg dry
Calcium	190	K	48	mg/kg dry
Chromium	7.2		0.48	mg/kg dry
Cobalt	---	U	1.9	mg/kg dry
Copper	2.9		0.95	mg/kg dry
Iron	4800		4.8	mg/kg dry
Lead	12		0.76	mg/kg dry
Magnesium	200		48	mg/kg dry
Manganese	18		0.48	mg/kg dry
Nickel	1.9		1.9	mg/kg dry
Potassium	120		48	mg/kg dry
Selenium	---	U	1.9	mg/kg dry
Silver	---	U	0.48	mg/kg dry
Sodium	---	U	95	mg/kg dry
Thallium	---	U	1.9	mg/kg dry
Vanadium	9.7		1.9	mg/kg dry
Zinc	19		1.9	mg/kg dry
Field ID: DRAFT: FKT-051-04-A			Sample ID: 1506035-14	

UNITED STATES ENVIRONMENTAL PROTECTION AGENCY
Region 2 Laboratory

Project:Former Kil-Tone - 1506011

Project Number: 1506011

Analyte	Result	Qualifier	Reporting Limit	Units
Field ID: DRAFT: FKT-051-04-A			Sample ID: 1506035-14	
Metals ICP				
Aluminum	7600		11	mg/kg dry
Antimony	---	U	2.3	mg/kg dry
Arsenic	6.4		0.92	mg/kg dry
Barium	31		11	mg/kg dry
Beryllium	---	U	0.34	mg/kg dry
Cadmium	0.39		0.34	mg/kg dry
Calcium	630		57	mg/kg dry
Chromium	14		0.57	mg/kg dry
Cobalt	---	U	2.3	mg/kg dry
Copper	17		1.1	mg/kg dry
Iron	16000		5.7	mg/kg dry
Lead	110		0.92	mg/kg dry
Magnesium	320		57	mg/kg dry
Manganese	45		0.57	mg/kg dry
Nickel	4.7		2.3	mg/kg dry
Potassium	260		57	mg/kg dry
Selenium	---	U	2.3	mg/kg dry
Silver	---	U	0.57	mg/kg dry
Sodium	---	U	110	mg/kg dry
Thallium	---	U	2.3	mg/kg dry
Vanadium	26		2.3	mg/kg dry
Zinc	88		2.3	mg/kg dry
Field ID: DRAFT: FKT-051-04-B			Sample ID: 1506035-15	

UNITED STATES ENVIRONMENTAL PROTECTION AGENCY
Region 2 Laboratory

Project:Former Kil-Tone - 1506011

Project Number: 1506011

Analyte	Result	Qualifier	Reporting Limit	Units
Field ID: DRAFT: FKT-051-04-B			Sample ID: 1506035-15	
Metals ICP				
Aluminum	7900		9.8	mg/kg dry
Antimony	---	U	2.0	mg/kg dry
Arsenic	6.2		0.78	mg/kg dry
Barium	39		9.8	mg/kg dry
Beryllium	---	U	0.29	mg/kg dry
Cadmium	---	U	0.29	mg/kg dry
Calcium	550		49	mg/kg dry
Chromium	14		0.49	mg/kg dry
Cobalt	2.7		2.0	mg/kg dry
Copper	14		0.98	mg/kg dry
Iron	18000		4.9	mg/kg dry
Lead	86		0.78	mg/kg dry
Magnesium	260		49	mg/kg dry
Manganese	53		0.49	mg/kg dry
Nickel	4.9		2.0	mg/kg dry
Potassium	160		49	mg/kg dry
Selenium	---	U	2.0	mg/kg dry
Silver	---	U	0.49	mg/kg dry
Sodium	---	U	98	mg/kg dry
Thallium	---	U	2.0	mg/kg dry
Vanadium	26		2.0	mg/kg dry
Zinc	78		2.0	mg/kg dry
Field ID: DRAFT: FKT-051-04-C			Sample ID: 1506035-16	

UNITED STATES ENVIRONMENTAL PROTECTION AGENCY
Region 2 Laboratory

Project:Former Kil-Tone - 1506011

Project Number: 1506011

Analyte	Result	Qualifier	Reporting Limit	Units
Field ID: DRAFT: FKT-051-04-C			Sample ID: 1506035-16	
Metals ICP				
Aluminum	8300	K	9.6	mg/kg dry
Antimony	---	U	1.9	mg/kg dry
Arsenic	6.1		0.77	mg/kg dry
Barium	19		9.6	mg/kg dry
Beryllium	---	U	0.29	mg/kg dry
Cadmium	---	U	0.29	mg/kg dry
Calcium	270	K	48	mg/kg dry
Chromium	14		0.48	mg/kg dry
Cobalt	2.9		1.9	mg/kg dry
Copper	8.0		0.96	mg/kg dry
Iron	19000		4.8	mg/kg dry
Lead	37		0.77	mg/kg dry
Magnesium	230		48	mg/kg dry
Manganese	51		0.48	mg/kg dry
Nickel	4.1		1.9	mg/kg dry
Potassium	140		48	mg/kg dry
Selenium	---	U	1.9	mg/kg dry
Silver	---	U	0.48	mg/kg dry
Sodium	---	U	96	mg/kg dry
Thallium	---	U	1.9	mg/kg dry
Vanadium	25		1.9	mg/kg dry
Zinc	38		1.9	mg/kg dry
Field ID: DRAFT: FKT-051-04-D			Sample ID: 1506035-17	

UNITED STATES ENVIRONMENTAL PROTECTION AGENCY
Region 2 Laboratory

Project:Former Kil-Tone - 1506011

Project Number: 1506011

Analyte	Result	Qualifier	Reporting Limit	Units
Field ID: DRAFT: FKT-051-04-D			Sample ID: 1506035-17	
Metals ICP				
Aluminum	6100	K	9.2	mg/kg dry
Antimony	---	U	1.8	mg/kg dry
Arsenic	5.2		0.73	mg/kg dry
Barium	16		9.2	mg/kg dry
Beryllium	---	U	0.27	mg/kg dry
Cadmium	---	U	0.27	mg/kg dry
Calcium	220	K	46	mg/kg dry
Chromium	9.5		0.46	mg/kg dry
Cobalt	1.9		1.8	mg/kg dry
Copper	6.7		0.92	mg/kg dry
Iron	10000		4.6	mg/kg dry
Lead	38		0.73	mg/kg dry
Magnesium	240		46	mg/kg dry
Manganese	34		0.46	mg/kg dry
Nickel	3.2		1.8	mg/kg dry
Potassium	130		46	mg/kg dry
Selenium	---	U	1.8	mg/kg dry
Silver	---	U	0.46	mg/kg dry
Sodium	---	U	92	mg/kg dry
Thallium	---	U	1.8	mg/kg dry
Vanadium	16		1.8	mg/kg dry
Zinc	32		1.8	mg/kg dry
Field ID: DRAFT: FKT-051-05-A			Sample ID: 1506035-18	

UNITED STATES ENVIRONMENTAL PROTECTION AGENCY
Region 2 Laboratory

Project:Former Kil-Tone - 1506011

Project Number: 1506011

Analyte	Result	Qualifier	Reporting Limit	Units
Field ID: DRAFT: FKT-051-05-A			Sample ID: 1506035-18	
Metals ICP				
Aluminum	5500		9.9	mg/kg dry
Antimony	---	U	2.0	mg/kg dry
Arsenic	4.3		0.79	mg/kg dry
Barium	36		9.9	mg/kg dry
Beryllium	---	U	0.30	mg/kg dry
Cadmium	---	U	0.30	mg/kg dry
Calcium	700		49	mg/kg dry
Chromium	11		0.49	mg/kg dry
Cobalt	2.9		2.0	mg/kg dry
Copper	22		0.99	mg/kg dry
Iron	8200		4.9	mg/kg dry
Lead	68		0.79	mg/kg dry
Magnesium	420		49	mg/kg dry
Manganese	52		0.49	mg/kg dry
Nickel	3.4		2.0	mg/kg dry
Potassium	290		49	mg/kg dry
Selenium	---	U	2.0	mg/kg dry
Silver	---	U	0.49	mg/kg dry
Sodium	---	U	99	mg/kg dry
Thallium	---	U	2.0	mg/kg dry
Vanadium	13		2.0	mg/kg dry
Zinc	50		2.0	mg/kg dry
Field ID: DRAFT: FKT-051-05-B			Sample ID: 1506035-19	

UNITED STATES ENVIRONMENTAL PROTECTION AGENCY
Region 2 Laboratory

Project:Former Kil-Tone - 1506011

Project Number: 1506011

Analyte	Result	Qualifier	Reporting Limit	Units
Field ID: DRAFT: FKT-051-05-B				Sample ID: 1506035-19
Metals ICP				
Aluminum	9000	K	9.9	mg/kg dry
Antimony	---	U	2.0	mg/kg dry
Arsenic	5.9		0.79	mg/kg dry
Barium	25		9.9	mg/kg dry
Beryllium	---	U	0.30	mg/kg dry
Cadmium	---	U	0.30	mg/kg dry
Calcium	240	K	50	mg/kg dry
Chromium	14		0.50	mg/kg dry
Cobalt	7.4		2.0	mg/kg dry
Copper	11		0.99	mg/kg dry
Iron	17000		5.0	mg/kg dry
Lead	47		0.79	mg/kg dry
Magnesium	220		50	mg/kg dry
Manganese	99		0.50	mg/kg dry
Nickel	4.3		2.0	mg/kg dry
Potassium	180		50	mg/kg dry
Selenium	---	U	2.0	mg/kg dry
Silver	---	U	0.50	mg/kg dry
Sodium	---	U	99	mg/kg dry
Thallium	---	U	2.0	mg/kg dry
Vanadium	20		2.0	mg/kg dry
Zinc	32		2.0	mg/kg dry
Field ID: DRAFT: FKT-051-05-C				Sample ID: 1506035-20

UNITED STATES ENVIRONMENTAL PROTECTION AGENCY
Region 2 Laboratory

Project:Former Kil-Tone - 1506011

Project Number: 1506011

Analyte	Result	Qualifier	Reporting Limit	Units
Field ID: DRAFT: FKT-051-05-C			Sample ID: 1506035-20	
Metals ICP				
Aluminum	9500	K	11	mg/kg dry
Antimony	---	U	2.1	mg/kg dry
Arsenic	4.4		0.85	mg/kg dry
Barium	25		11	mg/kg dry
Beryllium	---	U	0.32	mg/kg dry
Cadmium	---	U	0.32	mg/kg dry
Calcium	130	K	53	mg/kg dry
Chromium	26		0.53	mg/kg dry
Cobalt	---	U	2.1	mg/kg dry
Copper	6.6		1.1	mg/kg dry
Iron	9600		5.3	mg/kg dry
Lead	20		0.85	mg/kg dry
Magnesium	290		53	mg/kg dry
Manganese	25		0.53	mg/kg dry
Nickel	3.9		2.1	mg/kg dry
Potassium	190		53	mg/kg dry
Selenium	---	U	2.1	mg/kg dry
Silver	---	U	0.53	mg/kg dry
Sodium	---	U	110	mg/kg dry
Thallium	---	U	2.1	mg/kg dry
Vanadium	20		2.1	mg/kg dry
Zinc	17		2.1	mg/kg dry
Field ID: DRAFT: FKT-051-05-D			Sample ID: 1506035-21	

UNITED STATES ENVIRONMENTAL PROTECTION AGENCY
Region 2 Laboratory

Project:Former Kil-Tone - 1506011

Project Number: 1506011

Analyte	Result	Qualifier	Reporting Limit	Units
Field ID: DRAFT: FKT-051-05-D			Sample ID: 1506035-21	
Metals ICP				
Aluminum	5600	K	9.7	mg/kg dry
Antimony	---	U	1.9	mg/kg dry
Arsenic	5.2		0.78	mg/kg dry
Barium	28		9.7	mg/kg dry
Beryllium	---	U	0.29	mg/kg dry
Cadmium	---	U	0.29	mg/kg dry
Calcium	210	K	48	mg/kg dry
Chromium	9.1		0.48	mg/kg dry
Cobalt	---	U	1.9	mg/kg dry
Copper	5.4		0.97	mg/kg dry
Iron	4400		4.8	mg/kg dry
Lead	53		0.78	mg/kg dry
Magnesium	280		48	mg/kg dry
Manganese	35		0.48	mg/kg dry
Nickel	3.2		1.9	mg/kg dry
Potassium	160		48	mg/kg dry
Selenium	---	U	1.9	mg/kg dry
Silver	---	U	0.48	mg/kg dry
Sodium	---	U	97	mg/kg dry
Thallium	---	U	1.9	mg/kg dry
Vanadium	10		1.9	mg/kg dry
Zinc	32		1.9	mg/kg dry
Field ID: DRAFT: FKT-051-06-A			Sample ID: 1506035-22	

UNITED STATES ENVIRONMENTAL PROTECTION AGENCY
Region 2 Laboratory

Project:Former Kil-Tone - 1506011

Project Number: 1506011

Analyte	Result	Qualifier	Reporting Limit	Units
Field ID: DRAFT: FKT-051-06-A			Sample ID: 1506035-22	
Metals ICP				
Aluminum	4600		12	mg/kg dry
Antimony	---	U	2.3	mg/kg dry
Arsenic	2.7		0.94	mg/kg dry
Barium	29		12	mg/kg dry
Beryllium	---	U	0.35	mg/kg dry
Cadmium	---	U	0.35	mg/kg dry
Calcium	2000		59	mg/kg dry
Chromium	12		0.59	mg/kg dry
Cobalt	---	U	2.3	mg/kg dry
Copper	11		1.2	mg/kg dry
Iron	6400		5.9	mg/kg dry
Lead	54		0.94	mg/kg dry
Magnesium	750		59	mg/kg dry
Manganese	62		0.59	mg/kg dry
Nickel	4.2		2.3	mg/kg dry
Potassium	370		59	mg/kg dry
Selenium	---	U	2.3	mg/kg dry
Silver	---	U	0.59	mg/kg dry
Sodium	280		120	mg/kg dry
Thallium	---	U	2.3	mg/kg dry
Vanadium	12		2.3	mg/kg dry
Zinc	96		2.3	mg/kg dry
Field ID: DRAFT: FKT-051-06-B			Sample ID: 1506035-23	

UNITED STATES ENVIRONMENTAL PROTECTION AGENCY
Region 2 Laboratory

Project:Former Kil-Tone - 1506011

Project Number: 1506011

Analyte	Result	Qualifier	Reporting Limit	Units
Field ID: DRAFT: FKT-051-06-B			Sample ID: 1506035-23	
Metals ICP				
Aluminum	7300		10	mg/kg dry
Antimony	---	U	2.1	mg/kg dry
Arsenic	3.3		0.84	mg/kg dry
Barium	23		10	mg/kg dry
Beryllium	---	U	0.31	mg/kg dry
Cadmium	---	U	0.31	mg/kg dry
Calcium	650		52	mg/kg dry
Chromium	11		0.52	mg/kg dry
Cobalt	2.8		2.1	mg/kg dry
Copper	7.8		1.0	mg/kg dry
Iron	12000		5.2	mg/kg dry
Lead	47		0.84	mg/kg dry
Magnesium	300		52	mg/kg dry
Manganese	61		0.52	mg/kg dry
Nickel	4.0		2.1	mg/kg dry
Potassium	180		52	mg/kg dry
Selenium	---	U	2.1	mg/kg dry
Silver	---	U	0.52	mg/kg dry
Sodium	---	U	100	mg/kg dry
Thallium	---	U	2.1	mg/kg dry
Vanadium	16		2.1	mg/kg dry
Zinc	42		2.1	mg/kg dry
Field ID: DRAFT: FKT-051-06-C			Sample ID: 1506035-24	

UNITED STATES ENVIRONMENTAL PROTECTION AGENCY
Region 2 Laboratory

Project:Former Kil-Tone - 1506011

Project Number: 1506011

Analyte	Result	Qualifier	Reporting Limit	Units
Field ID: DRAFT: FKT-051-06-C			Sample ID: 1506035-24	
Metals ICP				
Aluminum	12000		10	mg/kg dry
Antimony	---	U	2.0	mg/kg dry
Arsenic	3.7		0.80	mg/kg dry
Barium	22		10	mg/kg dry
Beryllium	---	U	0.30	mg/kg dry
Cadmium	---	U	0.30	mg/kg dry
Calcium	560		50	mg/kg dry
Chromium	16		0.50	mg/kg dry
Cobalt	---	U	2.0	mg/kg dry
Copper	5.6		1.0	mg/kg dry
Iron	11000		5.0	mg/kg dry
Lead	14		0.80	mg/kg dry
Magnesium	330		50	mg/kg dry
Manganese	25		0.50	mg/kg dry
Nickel	3.5		2.0	mg/kg dry
Potassium	320		50	mg/kg dry
Selenium	---	U	2.0	mg/kg dry
Silver	---	U	0.50	mg/kg dry
Sodium	---	U	100	mg/kg dry
Thallium	---	U	2.0	mg/kg dry
Vanadium	24		2.0	mg/kg dry
Zinc	13		2.0	mg/kg dry
Field ID: DRAFT: FKT-051-06-D			Sample ID: 1506035-25	

UNITED STATES ENVIRONMENTAL PROTECTION AGENCY
Region 2 Laboratory

Project:Former Kil-Tone - 1506011

Project Number: 1506011

Analyte	Result	Qualifier	Reporting Limit	Units
Field ID: DRAFT: FKT-051-06-D			Sample ID: 1506035-25	
Metals ICP				
Aluminum	8500	K	9.8	mg/kg dry
Antimony	---	U	2.0	mg/kg dry
Arsenic	2.8		0.79	mg/kg dry
Barium	16		9.8	mg/kg dry
Beryllium	---	U	0.30	mg/kg dry
Cadmium	---	U	0.30	mg/kg dry
Calcium	330	K	49	mg/kg dry
Chromium	11		0.49	mg/kg dry
Cobalt	---	U	2.0	mg/kg dry
Copper	4.6		0.98	mg/kg dry
Iron	7900		4.9	mg/kg dry
Lead	21		0.79	mg/kg dry
Magnesium	250		49	mg/kg dry
Manganese	20		0.49	mg/kg dry
Nickel	2.9		2.0	mg/kg dry
Potassium	190		49	mg/kg dry
Selenium	---	U	2.0	mg/kg dry
Silver	---	U	0.49	mg/kg dry
Sodium	---	U	98	mg/kg dry
Thallium	---	U	2.0	mg/kg dry
Vanadium	18		2.0	mg/kg dry
Zinc	15		2.0	mg/kg dry
Field ID: DRAFT: FKT-051-06-F			Sample ID: 1506035-26	

UNITED STATES ENVIRONMENTAL PROTECTION AGENCY
Region 2 Laboratory

Project:Former Kil-Tone - 1506011

Project Number: 1506011

Analyte	Result	Qualifier	Reporting Limit	Units
Field ID: DRAFT: FKT-051-06-F			Sample ID: 1506035-26	
Metals ICP				
Aluminum	9000		11	mg/kg dry
Antimony	---	U	2.1	mg/kg dry
Arsenic	3.8		0.85	mg/kg dry
Barium	23		11	mg/kg dry
Beryllium	---	U	0.32	mg/kg dry
Cadmium	---	U	0.32	mg/kg dry
Calcium	630		53	mg/kg dry
Chromium	13		0.53	mg/kg dry
Cobalt	3.6		2.1	mg/kg dry
Copper	7.6		1.1	mg/kg dry
Iron	13000		5.3	mg/kg dry
Lead	43		0.85	mg/kg dry
Magnesium	290		53	mg/kg dry
Manganese	59		0.53	mg/kg dry
Nickel	4.1		2.1	mg/kg dry
Potassium	200		53	mg/kg dry
Selenium	---	U	2.1	mg/kg dry
Silver	---	U	0.53	mg/kg dry
Sodium	---	U	110	mg/kg dry
Thallium	---	U	2.1	mg/kg dry
Vanadium	18		2.1	mg/kg dry
Zinc	37		2.1	mg/kg dry
Field ID: DRAFT: FKT-081-01-A			Sample ID: 1506035-27	

UNITED STATES ENVIRONMENTAL PROTECTION AGENCY
Region 2 Laboratory

Project:Former Kil-Tone - 1506011

Project Number: 1506011

Analyte	Result	Qualifier	Reporting Limit	Units
Field ID: DRAFT: FKT-081-01-A			Sample ID: 1506035-27	
Metals ICP				
Aluminum	4900		11	mg/kg dry
Antimony	---	U	2.2	mg/kg dry
Arsenic	25		0.86	mg/kg dry
Barium	26		11	mg/kg dry
Beryllium	---	U	0.32	mg/kg dry
Cadmium	0.43		0.32	mg/kg dry
Calcium	3600		54	mg/kg dry
Chromium	21		0.54	mg/kg dry
Cobalt	2.7		2.2	mg/kg dry
Copper	13		1.1	mg/kg dry
Iron	13000		5.4	mg/kg dry
Lead	43		0.86	mg/kg dry
Magnesium	1600		54	mg/kg dry
Manganese	39		0.54	mg/kg dry
Nickel	16		2.2	mg/kg dry
Potassium	200		54	mg/kg dry
Selenium	---	U	2.2	mg/kg dry
Silver	---	U	0.54	mg/kg dry
Sodium	---	U	110	mg/kg dry
Thallium	---	U	2.2	mg/kg dry
Vanadium	97		2.2	mg/kg dry
Zinc	74		2.2	mg/kg dry
Field ID: DRAFT: FKT-081-01-B			Sample ID: 1506035-28	

UNITED STATES ENVIRONMENTAL PROTECTION AGENCY
Region 2 Laboratory

Project:Former Kil-Tone - 1506011

Project Number: 1506011

Analyte	Result	Qualifier	Reporting Limit	Units
Field ID: DRAFT: FKT-081-01-B				Sample ID: 1506035-28
Metals ICP				
Aluminum	5500		11	mg/kg dry
Antimony	---	U	2.2	mg/kg dry
Arsenic	16		0.87	mg/kg dry
Barium	21		11	mg/kg dry
Beryllium	---	U	0.33	mg/kg dry
Cadmium	0.92		0.33	mg/kg dry
Calcium	3100		54	mg/kg dry
Chromium	20		0.54	mg/kg dry
Cobalt	---	U	2.2	mg/kg dry
Copper	11		1.1	mg/kg dry
Iron	13000		5.4	mg/kg dry
Lead	31		0.87	mg/kg dry
Magnesium	1500		54	mg/kg dry
Manganese	32		0.54	mg/kg dry
Nickel	9.1		2.2	mg/kg dry
Potassium	160		54	mg/kg dry
Selenium	---	U	2.2	mg/kg dry
Silver	---	U	0.54	mg/kg dry
Sodium	---	U	110	mg/kg dry
Thallium	---	U	2.2	mg/kg dry
Vanadium	130		2.2	mg/kg dry
Zinc	51		2.2	mg/kg dry
Field ID: DRAFT: FKT-081-01-C				Sample ID: 1506035-29

UNITED STATES ENVIRONMENTAL PROTECTION AGENCY
Region 2 Laboratory

Project:Former Kil-Tone - 1506011

Project Number: 1506011

Analyte	Result	Qualifier	Reporting Limit	Units
Field ID: DRAFT: FKT-081-01-C			Sample ID: 1506035-29	
Metals ICP				
Aluminum	7200		10	mg/kg dry
Antimony	---	U	2.1	mg/kg dry
Arsenic	5.6		0.83	mg/kg dry
Barium	35		10	mg/kg dry
Beryllium	---	U	0.31	mg/kg dry
Cadmium	1.4		0.31	mg/kg dry
Calcium	1500		52	mg/kg dry
Chromium	15		0.52	mg/kg dry
Cobalt	---	U	2.1	mg/kg dry
Copper	11		1.0	mg/kg dry
Iron	7900		5.2	mg/kg dry
Lead	55		0.83	mg/kg dry
Magnesium	940		52	mg/kg dry
Manganese	37		0.52	mg/kg dry
Nickel	4.6		2.1	mg/kg dry
Potassium	210		52	mg/kg dry
Selenium	---	U	2.1	mg/kg dry
Silver	---	U	0.52	mg/kg dry
Sodium	---	U	100	mg/kg dry
Thallium	---	U	2.1	mg/kg dry
Vanadium	63		2.1	mg/kg dry
Zinc	63		2.1	mg/kg dry
Field ID: DRAFT: FKT-081-01-D			Sample ID: 1506035-30	

UNITED STATES ENVIRONMENTAL PROTECTION AGENCY
Region 2 Laboratory

Project:Former Kil-Tone - 1506011

Project Number: 1506011

Analyte	Result	Qualifier	Reporting Limit	Units
Field ID: DRAFT: FKT-081-01-D			Sample ID: 1506035-30	
Metals ICP				
Aluminum	5800		11	mg/kg dry
Antimony	---	U	2.1	mg/kg dry
Arsenic	5.6		0.86	mg/kg dry
Barium	25		11	mg/kg dry
Beryllium	---	U	0.32	mg/kg dry
Cadmium	---	U	0.32	mg/kg dry
Calcium	520		54	mg/kg dry
Chromium	8.7		0.54	mg/kg dry
Cobalt	---	U	2.1	mg/kg dry
Copper	61		1.1	mg/kg dry
Iron	7100		5.4	mg/kg dry
Lead	26		0.86	mg/kg dry
Magnesium	290		54	mg/kg dry
Manganese	38		0.54	mg/kg dry
Nickel	2.8		2.1	mg/kg dry
Potassium	190		54	mg/kg dry
Selenium	---	U	2.1	mg/kg dry
Silver	---	U	0.54	mg/kg dry
Sodium	---	U	110	mg/kg dry
Thallium	---	U	2.1	mg/kg dry
Vanadium	380		2.1	mg/kg dry
Zinc	80		2.1	mg/kg dry
Field ID: DRAFT: FKT-081-01-E			Sample ID: 1506035-31	

UNITED STATES ENVIRONMENTAL PROTECTION AGENCY
Region 2 Laboratory

Project:Former Kil-Tone - 1506011

Project Number: 1506011

Analyte	Result	Qualifier	Reporting Limit	Units
Field ID: DRAFT: FKT-081-01-E			Sample ID: 1506035-31	
Metals ICP				
Aluminum	3800		11	mg/kg dry
Antimony	---	U	2.3	mg/kg dry
Arsenic	32		0.91	mg/kg dry
Barium	24		11	mg/kg dry
Beryllium	---	U	0.34	mg/kg dry
Cadmium	0.41		0.34	mg/kg dry
Calcium	7700		57	mg/kg dry
Chromium	22		0.57	mg/kg dry
Cobalt	---	U	2.3	mg/kg dry
Copper	12		1.1	mg/kg dry
Iron	13000		5.7	mg/kg dry
Lead	40		0.91	mg/kg dry
Magnesium	4000		57	mg/kg dry
Manganese	37		0.57	mg/kg dry
Nickel	10		2.3	mg/kg dry
Potassium	180		57	mg/kg dry
Selenium	---	U	2.3	mg/kg dry
Silver	---	U	0.57	mg/kg dry
Sodium	---	U	110	mg/kg dry
Thallium	---	U	2.3	mg/kg dry
Vanadium	96		2.3	mg/kg dry
Zinc	63		2.3	mg/kg dry
Field ID: DRAFT: FKT-081-02-A			Sample ID: 1506035-32	

UNITED STATES ENVIRONMENTAL PROTECTION AGENCY
Region 2 Laboratory

Project:Former Kil-Tone - 1506011

Project Number: 1506011

Analyte	Result	Qualifier	Reporting Limit	Units
Field ID: DRAFT: FKT-081-02-A			Sample ID: 1506035-32	
Metals ICP				
Aluminum	3200		11	mg/kg dry
Antimony	---	U	2.3	mg/kg dry
Arsenic	10		0.91	mg/kg dry
Barium	75		11	mg/kg dry
Beryllium	---	U	0.34	mg/kg dry
Cadmium	0.77		0.34	mg/kg dry
Calcium	5000		57	mg/kg dry
Chromium	5.8		0.57	mg/kg dry
Cobalt	---	U	2.3	mg/kg dry
Copper	37		1.1	mg/kg dry
Iron	7100		5.7	mg/kg dry
Lead	100		0.91	mg/kg dry
Magnesium	2000		57	mg/kg dry
Manganese	64		0.57	mg/kg dry
Nickel	4.2		2.3	mg/kg dry
Potassium	320		57	mg/kg dry
Selenium	---	U	2.3	mg/kg dry
Silver	---	U	0.57	mg/kg dry
Sodium	---	U	110	mg/kg dry
Thallium	---	U	2.3	mg/kg dry
Vanadium	14		2.3	mg/kg dry
Zinc	130		2.3	mg/kg dry
Field ID: DRAFT: FKT-081-02-B			Sample ID: 1506035-33	

UNITED STATES ENVIRONMENTAL PROTECTION AGENCY
Region 2 Laboratory

Project:Former Kil-Tone - 1506011

Project Number: 1506011

Analyte	Result	Qualifier	Reporting Limit	Units
Field ID: DRAFT: FKT-081-02-B			Sample ID: 1506035-33	
Metals ICP				
Aluminum	4000		11	mg/kg dry
Antimony	---	U	2.2	mg/kg dry
Arsenic	8.9		0.88	mg/kg dry
Barium	64		11	mg/kg dry
Beryllium	---	U	0.33	mg/kg dry
Cadmium	0.58		0.33	mg/kg dry
Calcium	5300		55	mg/kg dry
Chromium	6.3		0.55	mg/kg dry
Cobalt	2.5		2.2	mg/kg dry
Copper	18		1.1	mg/kg dry
Iron	7500		5.5	mg/kg dry
Lead	98		0.88	mg/kg dry
Magnesium	2500		55	mg/kg dry
Manganese	68		0.55	mg/kg dry
Nickel	4.6		2.2	mg/kg dry
Potassium	260		55	mg/kg dry
Selenium	---	U	2.2	mg/kg dry
Silver	---	U	0.55	mg/kg dry
Sodium	---	U	110	mg/kg dry
Thallium	---	U	2.2	mg/kg dry
Vanadium	13		2.2	mg/kg dry
Zinc	120		2.2	mg/kg dry
Field ID: DRAFT: FKT-081-02-C			Sample ID: 1506035-34	

UNITED STATES ENVIRONMENTAL PROTECTION AGENCY
Region 2 Laboratory

Project:Former Kil-Tone - 1506011

Project Number: 1506011

Analyte	Result	Qualifier	Reporting Limit	Units
Field ID: DRAFT: FKT-081-02-C			Sample ID: 1506035-34	
Metals ICP				
Aluminum	5500		11	mg/kg dry
Antimony	---	U	2.2	mg/kg dry
Arsenic	13		0.88	mg/kg dry
Barium	78		11	mg/kg dry
Beryllium	---	U	0.33	mg/kg dry
Cadmium	---	U	0.33	mg/kg dry
Calcium	1500		55	mg/kg dry
Chromium	18		0.55	mg/kg dry
Cobalt	2.9		2.2	mg/kg dry
Copper	20		1.1	mg/kg dry
Iron	11000		5.5	mg/kg dry
Lead	110		0.88	mg/kg dry
Magnesium	480		55	mg/kg dry
Manganese	84		0.55	mg/kg dry
Nickel	9.7		2.2	mg/kg dry
Potassium	260		55	mg/kg dry
Selenium	---	U	2.2	mg/kg dry
Silver	---	U	0.55	mg/kg dry
Sodium	---	U	110	mg/kg dry
Thallium	---	U	2.2	mg/kg dry
Vanadium	16		2.2	mg/kg dry
Zinc	120		2.2	mg/kg dry
Field ID: DRAFT: FKT-081-02-D			Sample ID: 1506035-35	

UNITED STATES ENVIRONMENTAL PROTECTION AGENCY
Region 2 Laboratory

Project:Former Kil-Tone - 1506011

Project Number: 1506011

Analyte	Result	Qualifier	Reporting Limit	Units
Field ID: DRAFT: FKT-081-02-D			Sample ID: 1506035-35	
Metals ICP				
Aluminum	6600		10	mg/kg dry
Antimony	---	U	2.0	mg/kg dry
Arsenic	5.2		0.82	mg/kg dry
Barium	31		10	mg/kg dry
Beryllium	---	U	0.31	mg/kg dry
Cadmium	---	U	0.31	mg/kg dry
Calcium	1200		51	mg/kg dry
Chromium	9.4		0.51	mg/kg dry
Cobalt	---	U	2.0	mg/kg dry
Copper	14		1.0	mg/kg dry
Iron	7800		5.1	mg/kg dry
Lead	30		0.82	mg/kg dry
Magnesium	460		51	mg/kg dry
Manganese	36		0.51	mg/kg dry
Nickel	3.1		2.0	mg/kg dry
Potassium	180		51	mg/kg dry
Selenium	---	U	2.0	mg/kg dry
Silver	---	U	0.51	mg/kg dry
Sodium	---	U	100	mg/kg dry
Thallium	---	U	2.0	mg/kg dry
Vanadium	15		2.0	mg/kg dry
Zinc	37		2.0	mg/kg dry
Field ID: DRAFT: FKT-057-01-A			Sample ID: 1506035-36	

UNITED STATES ENVIRONMENTAL PROTECTION AGENCY
Region 2 Laboratory

Project:Former Kil-Tone - 1506011

Project Number: 1506011

Analyte	Result	Qualifier	Reporting Limit	Units
Field ID: DRAFT: FKT-057-01-A			Sample ID: 1506035-36	
Metals ICP				
Aluminum	2500		10	mg/kg dry
Antimony	---	U	2.0	mg/kg dry
Arsenic	5.6		0.81	mg/kg dry
Barium	43		10	mg/kg dry
Beryllium	---	U	0.31	mg/kg dry
Cadmium	0.40		0.31	mg/kg dry
Calcium	910		51	mg/kg dry
Chromium	9.8		0.51	mg/kg dry
Cobalt	---	U	2.0	mg/kg dry
Copper	9.0		1.0	mg/kg dry
Iron	4100		5.1	mg/kg dry
Lead	280		0.81	mg/kg dry
Magnesium	250		51	mg/kg dry
Manganese	41		0.51	mg/kg dry
Nickel	2.4		2.0	mg/kg dry
Potassium	170		51	mg/kg dry
Selenium	---	U	2.0	mg/kg dry
Silver	---	U	0.51	mg/kg dry
Sodium	---	U	100	mg/kg dry
Thallium	---	U	2.0	mg/kg dry
Vanadium	7.4		2.0	mg/kg dry
Zinc	150		2.0	mg/kg dry
Field ID: DRAFT: FKT-057-01-B			Sample ID: 1506035-37	

UNITED STATES ENVIRONMENTAL PROTECTION AGENCY
Region 2 Laboratory

Project:Former Kil-Tone - 1506011

Project Number: 1506011

Analyte	Result	Qualifier	Reporting Limit	Units
Field ID: DRAFT: FKT-057-01-B			Sample ID: 1506035-37	
Metals ICP				
Aluminum	2700		9.3	mg/kg dry
Antimony	---	U	1.9	mg/kg dry
Arsenic	7.2		0.75	mg/kg dry
Barium	36		9.3	mg/kg dry
Beryllium	---	U	0.28	mg/kg dry
Cadmium	---	U	0.28	mg/kg dry
Calcium	450		47	mg/kg dry
Chromium	5.4		0.47	mg/kg dry
Cobalt	---	U	1.9	mg/kg dry
Copper	7.7		0.93	mg/kg dry
Iron	2900		4.7	mg/kg dry
Lead	210		0.75	mg/kg dry
Magnesium	140		47	mg/kg dry
Manganese	37		0.47	mg/kg dry
Nickel	1.9		1.9	mg/kg dry
Potassium	120		47	mg/kg dry
Selenium	---	U	1.9	mg/kg dry
Silver	---	U	0.47	mg/kg dry
Sodium	---	U	93	mg/kg dry
Thallium	---	U	1.9	mg/kg dry
Vanadium	6.6		1.9	mg/kg dry
Zinc	56		1.9	mg/kg dry
Field ID: DRAFT: FKT-057-01-C			Sample ID: 1506035-38	

UNITED STATES ENVIRONMENTAL PROTECTION AGENCY
Region 2 Laboratory

Project:Former Kil-Tone - 1506011

Project Number: 1506011

Analyte	Result	Qualifier	Reporting Limit	Units
Field ID: DRAFT: FKT-057-01-C			Sample ID: 1506035-38	
Metals ICP				
Aluminum	3600		11	mg/kg dry
Antimony	---	U	2.2	mg/kg dry
Arsenic	8.8		0.86	mg/kg dry
Barium	57		11	mg/kg dry
Beryllium	---	U	0.32	mg/kg dry
Cadmium	---	U	0.32	mg/kg dry
Calcium	980		54	mg/kg dry
Chromium	15		0.54	mg/kg dry
Cobalt	---	U	2.2	mg/kg dry
Copper	11		1.1	mg/kg dry
Iron	4100		5.4	mg/kg dry
Lead	370		0.86	mg/kg dry
Magnesium	630		54	mg/kg dry
Manganese	49		0.54	mg/kg dry
Nickel	3.5		2.2	mg/kg dry
Potassium	120		54	mg/kg dry
Selenium	---	U	2.2	mg/kg dry
Silver	---	U	0.54	mg/kg dry
Sodium	---	U	110	mg/kg dry
Thallium	---	U	2.2	mg/kg dry
Vanadium	8.8		2.2	mg/kg dry
Zinc	76		2.2	mg/kg dry
Field ID: DRAFT: FKT-057-01-D			Sample ID: 1506035-39	

UNITED STATES ENVIRONMENTAL PROTECTION AGENCY
Region 2 Laboratory

Project:Former Kil-Tone - 1506011

Project Number: 1506011

Analyte	Result	Qualifier	Reporting Limit	Units
Field ID: DRAFT: FKT-057-01-D			Sample ID: 1506035-39	
Metals ICP				
Aluminum	3500		10	mg/kg dry
Antimony	---	U	2.1	mg/kg dry
Arsenic	4.7		0.82	mg/kg dry
Barium	32		10	mg/kg dry
Beryllium	---	U	0.31	mg/kg dry
Cadmium	---	U	0.31	mg/kg dry
Calcium	530		52	mg/kg dry
Chromium	5.3		0.52	mg/kg dry
Cobalt	---	U	2.1	mg/kg dry
Copper	5.0		1.0	mg/kg dry
Iron	2700		5.2	mg/kg dry
Lead	100		0.82	mg/kg dry
Magnesium	200		52	mg/kg dry
Manganese	27		0.52	mg/kg dry
Nickel	2.2		2.1	mg/kg dry
Potassium	120		52	mg/kg dry
Selenium	---	U	2.1	mg/kg dry
Silver	---	U	0.52	mg/kg dry
Sodium	---	U	100	mg/kg dry
Thallium	---	U	2.1	mg/kg dry
Vanadium	6.2		2.1	mg/kg dry
Zinc	38		2.1	mg/kg dry
Field ID: DRAFT: FKT-057-02-A			Sample ID: 1506035-40	

UNITED STATES ENVIRONMENTAL PROTECTION AGENCY
Region 2 Laboratory

Project:Former Kil-Tone - 1506011

Project Number: 1506011

Analyte	Result	Qualifier	Reporting Limit	Units
Field ID: DRAFT: FKT-057-02-A			Sample ID: 1506035-40	
Metals ICP				
Aluminum	3000		11	mg/kg dry
Antimony	---	U	2.2	mg/kg dry
Arsenic	7.0		0.89	mg/kg dry
Barium	39		11	mg/kg dry
Beryllium	---	U	0.33	mg/kg dry
Cadmium	---	U	0.33	mg/kg dry
Calcium	880		56	mg/kg dry
Chromium	5.9		0.56	mg/kg dry
Cobalt	---	U	2.2	mg/kg dry
Copper	6.4		1.1	mg/kg dry
Iron	3400		5.6	mg/kg dry
Lead	160		0.89	mg/kg dry
Magnesium	260		56	mg/kg dry
Manganese	42		0.56	mg/kg dry
Nickel	---	U	2.2	mg/kg dry
Potassium	170		56	mg/kg dry
Selenium	---	U	2.2	mg/kg dry
Silver	---	U	0.56	mg/kg dry
Sodium	---	U	110	mg/kg dry
Thallium	---	U	2.2	mg/kg dry
Vanadium	7.4		2.2	mg/kg dry
Zinc	47		2.2	mg/kg dry
Field ID: DRAFT: FKT-057-02-B			Sample ID: 1506035-41	

UNITED STATES ENVIRONMENTAL PROTECTION AGENCY
Region 2 Laboratory

Project:Former Kil-Tone - 1506011

Project Number: 1506011

Analyte	Result	Qualifier	Reporting Limit	Units
Field ID: DRAFT: FKT-057-02-B			Sample ID: 1506035-41	
Metals ICP				
Aluminum	3900		10	mg/kg dry
Antimony	---	U	2.0	mg/kg dry
Arsenic	21		0.81	mg/kg dry
Barium	59		10	mg/kg dry
Beryllium	---	U	0.30	mg/kg dry
Cadmium	---	U	0.30	mg/kg dry
Calcium	430		51	mg/kg dry
Chromium	5.9		0.51	mg/kg dry
Cobalt	---	U	2.0	mg/kg dry
Copper	12		1.0	mg/kg dry
Iron	4800		5.1	mg/kg dry
Lead	230		0.81	mg/kg dry
Magnesium	190		51	mg/kg dry
Manganese	43		0.51	mg/kg dry
Nickel	2.5		2.0	mg/kg dry
Potassium	160		51	mg/kg dry
Selenium	---	U	2.0	mg/kg dry
Silver	---	U	0.51	mg/kg dry
Sodium	---	U	100	mg/kg dry
Thallium	---	U	2.0	mg/kg dry
Vanadium	9.6		2.0	mg/kg dry
Zinc	58		2.0	mg/kg dry
Field ID: DRAFT: FKT-057-02-C			Sample ID: 1506035-42	

UNITED STATES ENVIRONMENTAL PROTECTION AGENCY
Region 2 Laboratory

Project:Former Kil-Tone - 1506011

Project Number: 1506011

Analyte	Result	Qualifier	Reporting Limit	Units
Field ID: DRAFT: FKT-057-02-C			Sample ID: 1506035-42	
Metals ICP				
Aluminum	3400		10	mg/kg dry
Antimony	---	U	2.0	mg/kg dry
Arsenic	7.5		0.80	mg/kg dry
Barium	33		10	mg/kg dry
Beryllium	---	U	0.30	mg/kg dry
Cadmium	---	U	0.30	mg/kg dry
Calcium	480		50	mg/kg dry
Chromium	4.7		0.50	mg/kg dry
Cobalt	---	U	2.0	mg/kg dry
Copper	7.7		1.0	mg/kg dry
Iron	2900		5.0	mg/kg dry
Lead	60		0.80	mg/kg dry
Magnesium	210		50	mg/kg dry
Manganese	79		0.50	mg/kg dry
Nickel	2.2		2.0	mg/kg dry
Potassium	190		50	mg/kg dry
Selenium	---	U	2.0	mg/kg dry
Silver	---	U	0.50	mg/kg dry
Sodium	---	U	100	mg/kg dry
Thallium	---	U	2.0	mg/kg dry
Vanadium	5.9		2.0	mg/kg dry
Zinc	50		2.0	mg/kg dry
Field ID: DRAFT: FKT-057-02-D			Sample ID: 1506035-43	

UNITED STATES ENVIRONMENTAL PROTECTION AGENCY
Region 2 Laboratory

Project:Former Kil-Tone - 1506011

Project Number: 1506011

Analyte	Result	Qualifier	Reporting Limit	Units
Field ID: DRAFT: FKT-057-02-D			Sample ID: 1506035-43	
Metals ICP				
Aluminum	4900		11	mg/kg dry
Antimony	---	U	2.1	mg/kg dry
Arsenic	2.5		0.84	mg/kg dry
Barium	37		11	mg/kg dry
Beryllium	---	U	0.32	mg/kg dry
Cadmium	---	U	0.32	mg/kg dry
Calcium	400		53	mg/kg dry
Chromium	5.3		0.53	mg/kg dry
Cobalt	---	U	2.1	mg/kg dry
Copper	3.5		1.1	mg/kg dry
Iron	2600		5.3	mg/kg dry
Lead	18		0.84	mg/kg dry
Magnesium	250		53	mg/kg dry
Manganese	37		0.53	mg/kg dry
Nickel	2.6		2.1	mg/kg dry
Potassium	160		53	mg/kg dry
Selenium	---	U	2.1	mg/kg dry
Silver	---	U	0.53	mg/kg dry
Sodium	---	U	110	mg/kg dry
Thallium	---	U	2.1	mg/kg dry
Vanadium	6.2		2.1	mg/kg dry
Zinc	18		2.1	mg/kg dry
Field ID: DRAFT: FKT-057-03-A			Sample ID: 1506035-44	

UNITED STATES ENVIRONMENTAL PROTECTION AGENCY
Region 2 Laboratory

Project:Former Kil-Tone - 1506011

Project Number: 1506011

Analyte	Result	Qualifier	Reporting Limit	Units
Field ID: DRAFT: FKT-057-03-A			Sample ID: 1506035-44	
Metals ICP				
Aluminum	6800		11	mg/kg dry
Antimony	---	U	2.1	mg/kg dry
Arsenic	6.1		0.85	mg/kg dry
Barium	98		11	mg/kg dry
Beryllium	---	U	0.32	mg/kg dry
Cadmium	0.37		0.32	mg/kg dry
Calcium	1700		53	mg/kg dry
Chromium	12		0.53	mg/kg dry
Cobalt	---	U	2.1	mg/kg dry
Copper	18		1.1	mg/kg dry
Iron	7100		5.3	mg/kg dry
Lead	270		0.85	mg/kg dry
Magnesium	610		53	mg/kg dry
Manganese	77		0.53	mg/kg dry
Nickel	4.7		2.1	mg/kg dry
Potassium	320		53	mg/kg dry
Selenium	---	U	2.1	mg/kg dry
Silver	---	U	0.53	mg/kg dry
Sodium	---	U	110	mg/kg dry
Thallium	---	U	2.1	mg/kg dry
Vanadium	15		2.1	mg/kg dry
Zinc	140		2.1	mg/kg dry
Field ID: DRAFT: FKT-057-03-B			Sample ID: 1506035-45	

UNITED STATES ENVIRONMENTAL PROTECTION AGENCY
Region 2 Laboratory

Project:Former Kil-Tone - 1506011

Project Number: 1506011

Analyte	Result	Qualifier	Reporting Limit	Units
Field ID: DRAFT: FKT-057-03-B			Sample ID: 1506035-45	
Metals ICP				
Aluminum	5500		9.3	mg/kg dry
Antimony	---	U	1.9	mg/kg dry
Arsenic	15		0.75	mg/kg dry
Barium	98		9.3	mg/kg dry
Beryllium	---	U	0.28	mg/kg dry
Cadmium	0.97		0.28	mg/kg dry
Calcium	2800		47	mg/kg dry
Chromium	10		0.47	mg/kg dry
Cobalt	---	U	1.9	mg/kg dry
Copper	22		0.93	mg/kg dry
Iron	6400		4.7	mg/kg dry
Lead	190		0.75	mg/kg dry
Magnesium	370		47	mg/kg dry
Manganese	56		0.47	mg/kg dry
Nickel	3.5		1.9	mg/kg dry
Potassium	190		47	mg/kg dry
Selenium	---	U	1.9	mg/kg dry
Silver	0.77		0.47	mg/kg dry
Sodium	---	U	93	mg/kg dry
Thallium	---	U	1.9	mg/kg dry
Vanadium	12		1.9	mg/kg dry
Zinc	330		1.9	mg/kg dry
Field ID: DRAFT: FKT-057-03-C			Sample ID: 1506035-46	

UNITED STATES ENVIRONMENTAL PROTECTION AGENCY
Region 2 Laboratory

Project:Former Kil-Tone - 1506011

Project Number: 1506011

Analyte	Result	Qualifier	Reporting Limit	Units
Field ID: DRAFT: FKT-057-03-C			Sample ID: 1506035-46	
Metals ICP				
Aluminum	6100		10	mg/kg dry
Antimony	---	U L	2.1	mg/kg dry
Arsenic	4.9		0.82	mg/kg dry
Barium	60		10	mg/kg dry
Beryllium	---	U	0.31	mg/kg dry
Cadmium	---	U	0.31	mg/kg dry
Calcium	900		51	mg/kg dry
Chromium	7.8		0.51	mg/kg dry
Cobalt	---	U	2.1	mg/kg dry
Copper	7.7		1.0	mg/kg dry
Iron	4200		5.1	mg/kg dry
Lead	87		0.82	mg/kg dry
Magnesium	300		51	mg/kg dry
Manganese	47		0.51	mg/kg dry
Nickel	4.6		2.1	mg/kg dry
Potassium	250		51	mg/kg dry
Selenium	---	U	2.1	mg/kg dry
Silver	---	U	0.51	mg/kg dry
Sodium	---	U L	100	mg/kg dry
Thallium	---	U	2.1	mg/kg dry
Vanadium	9.7		2.1	mg/kg dry
Zinc	55		2.1	mg/kg dry
Field ID: DRAFT: FKT-057-03-D			Sample ID: 1506035-47	

UNITED STATES ENVIRONMENTAL PROTECTION AGENCY
Region 2 Laboratory

Project:Former Kil-Tone - 1506011

Project Number: 1506011

Analyte	Result	Qualifier	Reporting Limit	Units
Field ID: DRAFT: FKT-057-03-D			Sample ID: 1506035-47	
Metals ICP				
Aluminum	4200		9.2	mg/kg dry
Antimony	---	U	1.8	mg/kg dry
Arsenic	5.0		0.74	mg/kg dry
Barium	52		9.2	mg/kg dry
Beryllium	---	U	0.28	mg/kg dry
Cadmium	0.31		0.28	mg/kg dry
Calcium	1500		46	mg/kg dry
Chromium	8.6		0.46	mg/kg dry
Cobalt	---	U	1.8	mg/kg dry
Copper	16		0.92	mg/kg dry
Iron	5900		4.6	mg/kg dry
Lead	170		0.74	mg/kg dry
Magnesium	350		46	mg/kg dry
Manganese	63		0.46	mg/kg dry
Nickel	7.1		1.8	mg/kg dry
Potassium	200		46	mg/kg dry
Selenium	---	U	1.8	mg/kg dry
Silver	---	U	0.46	mg/kg dry
Sodium	---	U	92	mg/kg dry
Thallium	---	U	1.8	mg/kg dry
Vanadium	9.8		1.8	mg/kg dry
Zinc	96		1.8	mg/kg dry
Field ID: DRAFT: FKT-057-03-G			Sample ID: 1506035-48	

UNITED STATES ENVIRONMENTAL PROTECTION AGENCY
Region 2 Laboratory

Project:Former Kil-Tone - 1506011

Project Number: 1506011

Analyte	Result	Qualifier	Reporting Limit	Units
Field ID: DRAFT: FKT-057-03-G			Sample ID: 1506035-48	
Metals ICP				
Aluminum	5900		9.5	mg/kg dry
Antimony	---	U	1.9	mg/kg dry
Arsenic	4.2		0.76	mg/kg dry
Barium	45		9.5	mg/kg dry
Beryllium	---	U	0.28	mg/kg dry
Cadmium	---	U	0.28	mg/kg dry
Calcium	650		47	mg/kg dry
Chromium	9.2		0.47	mg/kg dry
Cobalt	---	U	1.9	mg/kg dry
Copper	6.3		0.95	mg/kg dry
Iron	3500		4.7	mg/kg dry
Lead	71		0.76	mg/kg dry
Magnesium	290		47	mg/kg dry
Manganese	43		0.47	mg/kg dry
Nickel	4.1		1.9	mg/kg dry
Potassium	230		47	mg/kg dry
Selenium	---	U	1.9	mg/kg dry
Silver	---	U	0.47	mg/kg dry
Sodium	---	U	95	mg/kg dry
Thallium	---	U	1.9	mg/kg dry
Vanadium	9.2		1.9	mg/kg dry
Zinc	56		1.9	mg/kg dry
Field ID: DRAFT: FKT-057-04-A			Sample ID: 1506035-49	

UNITED STATES ENVIRONMENTAL PROTECTION AGENCY
Region 2 Laboratory

Project:Former Kil-Tone - 1506011

Project Number: 1506011

Analyte	Result	Qualifier	Reporting Limit	Units
Field ID: DRAFT: FKT-057-04-A			Sample ID: 1506035-49	
Metals ICP				
Aluminum	7700		11	mg/kg dry
Antimony	---	U	2.3	mg/kg dry
Arsenic	4.2		0.91	mg/kg dry
Barium	92		11	mg/kg dry
Beryllium	---	U	0.34	mg/kg dry
Cadmium	---	U	0.34	mg/kg dry
Calcium	3300		57	mg/kg dry
Chromium	11		0.57	mg/kg dry
Cobalt	---	U	2.3	mg/kg dry
Copper	16		1.1	mg/kg dry
Iron	5700		5.7	mg/kg dry
Lead	250		0.91	mg/kg dry
Magnesium	1100		57	mg/kg dry
Manganese	74		0.57	mg/kg dry
Nickel	5.0		2.3	mg/kg dry
Potassium	340		57	mg/kg dry
Selenium	---	U	2.3	mg/kg dry
Silver	---	U	0.57	mg/kg dry
Sodium	---	U	110	mg/kg dry
Thallium	---	U	2.3	mg/kg dry
Vanadium	15		2.3	mg/kg dry
Zinc	150		2.3	mg/kg dry
Field ID: DRAFT: FKT-057-04-B			Sample ID: 1506035-50	

UNITED STATES ENVIRONMENTAL PROTECTION AGENCY
Region 2 Laboratory

Project:Former Kil-Tone - 1506011

Project Number: 1506011

Analyte	Result	Qualifier	Reporting Limit	Units
Field ID: DRAFT: FKT-057-04-B			Sample ID: 1506035-50	
Metals ICP				
Aluminum	4800		10	mg/kg dry
Antimony	---	U	2.0	mg/kg dry
Arsenic	6.6		0.82	mg/kg dry
Barium	260		10	mg/kg dry
Beryllium	---	U	0.31	mg/kg dry
Cadmium	2.0		0.31	mg/kg dry
Calcium	4000		51	mg/kg dry
Chromium	16		0.51	mg/kg dry
Cobalt	2.5		2.0	mg/kg dry
Copper	110		1.0	mg/kg dry
Iron	7100		5.1	mg/kg dry
Lead	1600		0.82	mg/kg dry
Magnesium	580		51	mg/kg dry
Manganese	95		0.51	mg/kg dry
Nickel	9.3		2.0	mg/kg dry
Potassium	270	K	51	mg/kg dry
Selenium	---	U	2.0	mg/kg dry
Silver	---	U	0.51	mg/kg dry
Sodium	---	U	100	mg/kg dry
Thallium	---	U	2.0	mg/kg dry
Vanadium	18	K	2.0	mg/kg dry
Zinc	620		2.0	mg/kg dry
Field ID: DRAFT: FKT-057-04-C			Sample ID: 1506035-51	

UNITED STATES ENVIRONMENTAL PROTECTION AGENCY
Region 2 Laboratory

Project:Former Kil-Tone - 1506011

Project Number: 1506011

Analyte	Result	Qualifier	Reporting Limit	Units
Field ID: DRAFT: FKT-057-04-C			Sample ID: 1506035-51	
Metals ICP				
Aluminum	5000		10	mg/kg dry
Antimony	---	U	2.0	mg/kg dry
Arsenic	4.5		0.80	mg/kg dry
Barium	83		10	mg/kg dry
Beryllium	---	U	0.30	mg/kg dry
Cadmium	0.45		0.30	mg/kg dry
Calcium	770		50	mg/kg dry
Chromium	8.1		0.50	mg/kg dry
Cobalt	---	U	2.0	mg/kg dry
Copper	38		1.0	mg/kg dry
Iron	3900		5.0	mg/kg dry
Lead	280		0.80	mg/kg dry
Magnesium	320		50	mg/kg dry
Manganese	70		0.50	mg/kg dry
Nickel	4.0		2.0	mg/kg dry
Potassium	220		50	mg/kg dry
Selenium	---	U	2.0	mg/kg dry
Silver	---	U	0.50	mg/kg dry
Sodium	---	U	100	mg/kg dry
Thallium	---	U	2.0	mg/kg dry
Vanadium	11		2.0	mg/kg dry
Zinc	270		2.0	mg/kg dry
Field ID: DRAFT: FKT-057-04-D			Sample ID: 1506035-52	

UNITED STATES ENVIRONMENTAL PROTECTION AGENCY
Region 2 Laboratory

Project:Former Kil-Tone - 1506011

Project Number: 1506011

Analyte	Result	Qualifier	Reporting Limit	Units
Field ID: DRAFT: FKT-057-04-D			Sample ID: 1506035-52	
Metals ICP				
Aluminum	5700		11	mg/kg dry
Antimony	---	U	2.2	mg/kg dry
Arsenic	11		0.87	mg/kg dry
Barium	110		11	mg/kg dry
Beryllium	---	U	0.33	mg/kg dry
Cadmium	---	U	0.33	mg/kg dry
Calcium	1400		55	mg/kg dry
Chromium	14		0.55	mg/kg dry
Cobalt	3.4		2.2	mg/kg dry
Copper	47		1.1	mg/kg dry
Iron	22000		5.5	mg/kg dry
Lead	300		0.87	mg/kg dry
Magnesium	380		55	mg/kg dry
Manganese	130		0.55	mg/kg dry
Nickel	9.1		2.2	mg/kg dry
Potassium	270		55	mg/kg dry
Selenium	---	U	2.2	mg/kg dry
Silver	---	U	0.55	mg/kg dry
Sodium	---	U	110	mg/kg dry
Thallium	---	U	2.2	mg/kg dry
Vanadium	13		2.2	mg/kg dry
Zinc	200		2.2	mg/kg dry
Field ID: DRAFT: FKT-076-01-A			Sample ID: 1506035-53	

UNITED STATES ENVIRONMENTAL PROTECTION AGENCY
Region 2 Laboratory

Project:Former Kil-Tone - 1506011

Project Number: 1506011

Analyte	Result	Qualifier	Reporting Limit	Units
Field ID: DRAFT: FKT-076-01-A			Sample ID: 1506035-53	
Metals ICP				
Aluminum	3800		10	mg/kg dry
Antimony	---	U	2.1	mg/kg dry
Arsenic	4.6		0.83	mg/kg dry
Barium	140		10	mg/kg dry
Beryllium	---	U	0.31	mg/kg dry
Cadmium	1.2		0.31	mg/kg dry
Calcium	3300		52	mg/kg dry
Chromium	11		0.52	mg/kg dry
Cobalt	---	U	2.1	mg/kg dry
Copper	24		1.0	mg/kg dry
Iron	6700		5.2	mg/kg dry
Lead	500		0.83	mg/kg dry
Magnesium	1000		52	mg/kg dry
Manganese	79		0.52	mg/kg dry
Nickel	6.2		2.1	mg/kg dry
Potassium	190		52	mg/kg dry
Selenium	---	U	2.1	mg/kg dry
Silver	---	U	0.52	mg/kg dry
Sodium	---	U	100	mg/kg dry
Thallium	---	U	2.1	mg/kg dry
Vanadium	12		2.1	mg/kg dry
Zinc	300		2.1	mg/kg dry
Field ID: DRAFT: FKT-076-01-B			Sample ID: 1506035-54	

UNITED STATES ENVIRONMENTAL PROTECTION AGENCY
Region 2 Laboratory

Project:Former Kil-Tone - 1506011

Project Number: 1506011

Analyte	Result	Qualifier	Reporting Limit	Units
Field ID: DRAFT: FKT-076-01-B			Sample ID: 1506035-54	
Metals ICP				
Aluminum	3800		9.6	mg/kg dry
Antimony	---	U	1.9	mg/kg dry
Arsenic	5.2		0.77	mg/kg dry
Barium	100		9.6	mg/kg dry
Beryllium	---	U	0.29	mg/kg dry
Cadmium	0.67		0.29	mg/kg dry
Calcium	1200		48	mg/kg dry
Chromium	11		0.48	mg/kg dry
Cobalt	---	U	1.9	mg/kg dry
Copper	18		0.96	mg/kg dry
Iron	7600		4.8	mg/kg dry
Lead	320		0.77	mg/kg dry
Magnesium	310		48	mg/kg dry
Manganese	69		0.48	mg/kg dry
Nickel	6.5		1.9	mg/kg dry
Potassium	130		48	mg/kg dry
Selenium	---	U	1.9	mg/kg dry
Silver	---	U	0.48	mg/kg dry
Sodium	---	U	96	mg/kg dry
Thallium	---	U	1.9	mg/kg dry
Vanadium	12		1.9	mg/kg dry
Zinc	190		1.9	mg/kg dry
Field ID: DRAFT: FKT-076-01-C			Sample ID: 1506035-55	

UNITED STATES ENVIRONMENTAL PROTECTION AGENCY
Region 2 Laboratory

Project:Former Kil-Tone - 1506011

Project Number: 1506011

Analyte	Result	Qualifier	Reporting Limit	Units
Field ID: DRAFT: FKT-076-01-C			Sample ID: 1506035-55	
Metals ICP				
Aluminum	4700		9.8	mg/kg dry
Antimony	---	U	2.0	mg/kg dry
Arsenic	2.6		0.78	mg/kg dry
Barium	48		9.8	mg/kg dry
Beryllium	---	U	0.29	mg/kg dry
Cadmium	---	U	0.29	mg/kg dry
Calcium	600		49	mg/kg dry
Chromium	5.3		0.49	mg/kg dry
Cobalt	---	U	2.0	mg/kg dry
Copper	10		0.98	mg/kg dry
Iron	4000		4.9	mg/kg dry
Lead	44		0.78	mg/kg dry
Magnesium	260		49	mg/kg dry
Manganese	25		0.49	mg/kg dry
Nickel	2.6		2.0	mg/kg dry
Potassium	110		49	mg/kg dry
Selenium	---	U	2.0	mg/kg dry
Silver	---	U	0.49	mg/kg dry
Sodium	---	U	98	mg/kg dry
Thallium	---	U	2.0	mg/kg dry
Vanadium	8.3		2.0	mg/kg dry
Zinc	64		2.0	mg/kg dry
Field ID: DRAFT: FKT-076-01-D			Sample ID: 1506035-56	

UNITED STATES ENVIRONMENTAL PROTECTION AGENCY
Region 2 Laboratory

Project:Former Kil-Tone - 1506011

Project Number: 1506011

Analyte	Result	Qualifier	Reporting Limit	Units
Field ID: DRAFT: FKT-076-01-D			Sample ID: 1506035-56	
Metals ICP				
Aluminum	3800		11	mg/kg dry
Antimony	---	U	2.2	mg/kg dry
Arsenic	---	U	0.86	mg/kg dry
Barium	23		11	mg/kg dry
Beryllium	---	U	0.32	mg/kg dry
Cadmium	---	U	0.32	mg/kg dry
Calcium	280		54	mg/kg dry
Chromium	4.3		0.54	mg/kg dry
Cobalt	---	U	2.2	mg/kg dry
Copper	2.1		1.1	mg/kg dry
Iron	2800		5.4	mg/kg dry
Lead	14		0.86	mg/kg dry
Magnesium	260		54	mg/kg dry
Manganese	15		0.54	mg/kg dry
Nickel	---	U	2.2	mg/kg dry
Potassium	92		54	mg/kg dry
Selenium	---	U	2.2	mg/kg dry
Silver	---	U	0.54	mg/kg dry
Sodium	---	U	110	mg/kg dry
Thallium	---	U	2.2	mg/kg dry
Vanadium	5.7		2.2	mg/kg dry
Zinc	13		2.2	mg/kg dry
Field ID: DRAFT: FKT-076-02-A			Sample ID: 1506035-57	

UNITED STATES ENVIRONMENTAL PROTECTION AGENCY
Region 2 Laboratory

Project:Former Kil-Tone - 1506011

Project Number: 1506011

Analyte	Result	Qualifier	Reporting Limit	Units
Field ID: DRAFT: FKT-076-02-A			Sample ID: 1506035-57	
Metals ICP				
Aluminum	4000		13	mg/kg dry
Antimony	---	U	2.5	mg/kg dry
Arsenic	7.3		1.0	mg/kg dry
Barium	83		13	mg/kg dry
Beryllium	---	U	0.38	mg/kg dry
Cadmium	0.42		0.38	mg/kg dry
Calcium	1400		63	mg/kg dry
Chromium	11		0.63	mg/kg dry
Cobalt	---	U	2.5	mg/kg dry
Copper	29		1.3	mg/kg dry
Iron	9400		6.3	mg/kg dry
Lead	330		1.0	mg/kg dry
Magnesium	340		63	mg/kg dry
Manganese	83		0.63	mg/kg dry
Nickel	4.8		2.5	mg/kg dry
Potassium	170		63	mg/kg dry
Selenium	---	U	2.5	mg/kg dry
Silver	---	U	0.63	mg/kg dry
Sodium	---	U	130	mg/kg dry
Thallium	---	U	2.5	mg/kg dry
Vanadium	16		2.5	mg/kg dry
Zinc	110		2.5	mg/kg dry
Field ID: DRAFT: FKT-076-02-B			Sample ID: 1506035-58	

UNITED STATES ENVIRONMENTAL PROTECTION AGENCY
Region 2 Laboratory

Project:Former Kil-Tone - 1506011

Project Number: 1506011

Analyte	Result	Qualifier	Reporting Limit	Units
Field ID: DRAFT: FKT-076-02-B			Sample ID: 1506035-58	
Metals ICP				
Aluminum	3700		11	mg/kg dry
Antimony	---	U	2.3	mg/kg dry
Arsenic	8.6		0.90	mg/kg dry
Barium	110		11	mg/kg dry
Beryllium	---	U	0.34	mg/kg dry
Cadmium	0.77		0.34	mg/kg dry
Calcium	770		56	mg/kg dry
Chromium	10		0.56	mg/kg dry
Cobalt	---	U	2.3	mg/kg dry
Copper	24		1.1	mg/kg dry
Iron	7700		5.6	mg/kg dry
Lead	390		0.90	mg/kg dry
Magnesium	210		56	mg/kg dry
Manganese	62		0.56	mg/kg dry
Nickel	5.9		2.3	mg/kg dry
Potassium	140		56	mg/kg dry
Selenium	---	U	2.3	mg/kg dry
Silver	---	U	0.56	mg/kg dry
Sodium	---	U	110	mg/kg dry
Thallium	---	U	2.3	mg/kg dry
Vanadium	14		2.3	mg/kg dry
Zinc	160		2.3	mg/kg dry
Field ID: DRAFT: FKT-076-02-C			Sample ID: 1506035-59	

UNITED STATES ENVIRONMENTAL PROTECTION AGENCY
Region 2 Laboratory

Project:Former Kil-Tone - 1506011

Project Number: 1506011

Analyte	Result	Qualifier	Reporting Limit	Units
Field ID: DRAFT: FKT-076-02-C			Sample ID: 1506035-59	
Metals ICP				
Aluminum	3700		9.1	mg/kg dry
Antimony	---	U	1.8	mg/kg dry
Arsenic	5.7		0.73	mg/kg dry
Barium	55		9.1	mg/kg dry
Beryllium	---	U	0.27	mg/kg dry
Cadmium	0.41		0.27	mg/kg dry
Calcium	430		46	mg/kg dry
Chromium	6.5		0.46	mg/kg dry
Cobalt	---	U	1.8	mg/kg dry
Copper	16		0.91	mg/kg dry
Iron	5500		4.6	mg/kg dry
Lead	110		0.73	mg/kg dry
Magnesium	190		46	mg/kg dry
Manganese	38		0.46	mg/kg dry
Nickel	3.1		1.8	mg/kg dry
Potassium	160		46	mg/kg dry
Selenium	---	U	1.8	mg/kg dry
Silver	---	U	0.46	mg/kg dry
Sodium	---	U	91	mg/kg dry
Thallium	---	U	1.8	mg/kg dry
Vanadium	9.0		1.8	mg/kg dry
Zinc	110		1.8	mg/kg dry
Field ID: DRAFT: FKT-076-02-D			Sample ID: 1506035-60	

UNITED STATES ENVIRONMENTAL PROTECTION AGENCY
Region 2 Laboratory

Project:Former Kil-Tone - 1506011

Project Number: 1506011

Analyte	Result	Qualifier	Reporting Limit	Units
Field ID: DRAFT: FKT-076-02-D			Sample ID: 1506035-60	
Metals ICP				
Aluminum	4100		12	mg/kg dry
Antimony	---	U	2.3	mg/kg dry
Arsenic	---	U	0.93	mg/kg dry
Barium	19		12	mg/kg dry
Beryllium	---	U	0.35	mg/kg dry
Cadmium	---	U	0.35	mg/kg dry
Calcium	190		58	mg/kg dry
Chromium	4.3		0.58	mg/kg dry
Cobalt	---	U	2.3	mg/kg dry
Copper	1.2		1.2	mg/kg dry
Iron	2700		5.8	mg/kg dry
Lead	5.4		0.93	mg/kg dry
Magnesium	240		58	mg/kg dry
Manganese	14		0.58	mg/kg dry
Nickel	---	U	2.3	mg/kg dry
Potassium	120		58	mg/kg dry
Selenium	---	U	2.3	mg/kg dry
Silver	---	U	0.58	mg/kg dry
Sodium	---	U	120	mg/kg dry
Thallium	---	U	2.3	mg/kg dry
Vanadium	6.1		2.3	mg/kg dry
Zinc	14		2.3	mg/kg dry
Field ID: DRAFT: FKT-076-03-A			Sample ID: 1506035-61	

UNITED STATES ENVIRONMENTAL PROTECTION AGENCY
Region 2 Laboratory

Project:Former Kil-Tone - 1506011

Project Number: 1506011

Analyte	Result	Qualifier	Reporting Limit	Units
Field ID: DRAFT: FKT-076-03-A			Sample ID: 1506035-61	
Metals ICP				
Aluminum	3900		13	mg/kg dry
Antimony	---	U	2.5	mg/kg dry
Arsenic	8.8		1.0	mg/kg dry
Barium	120		13	mg/kg dry
Beryllium	---	U	0.38	mg/kg dry
Cadmium	0.92		0.38	mg/kg dry
Calcium	3300		63	mg/kg dry
Chromium	50		0.63	mg/kg dry
Cobalt	2.7		2.5	mg/kg dry
Copper	50		1.3	mg/kg dry
Iron	12000		6.3	mg/kg dry
Lead	380		1.0	mg/kg dry
Magnesium	880		63	mg/kg dry
Manganese	130		0.63	mg/kg dry
Nickel	9.1		2.5	mg/kg dry
Potassium	360		63	mg/kg dry
Selenium	---	U	2.5	mg/kg dry
Silver	---	U	0.63	mg/kg dry
Sodium	---	U	130	mg/kg dry
Thallium	---	U	2.5	mg/kg dry
Vanadium	16		2.5	mg/kg dry
Zinc	190		2.5	mg/kg dry
Field ID: DRAFT: FKT-076-03-B			Sample ID: 1506035-62	

UNITED STATES ENVIRONMENTAL PROTECTION AGENCY
Region 2 Laboratory

Project:Former Kil-Tone - 1506011

Project Number: 1506011

Analyte	Result	Qualifier	Reporting Limit	Units
Field ID: DRAFT: FKT-076-03-B			Sample ID: 1506035-62	
Metals ICP				
Aluminum	5600		10	mg/kg dry
Antimony	---	U	2.1	mg/kg dry
Arsenic	12		0.84	mg/kg dry
Barium	140		10	mg/kg dry
Beryllium	---	U	0.31	mg/kg dry
Cadmium	0.95		0.31	mg/kg dry
Calcium	2500		52	mg/kg dry
Chromium	14		0.52	mg/kg dry
Cobalt	3.0		2.1	mg/kg dry
Copper	69		1.0	mg/kg dry
Iron	13000		5.2	mg/kg dry
Lead	510		0.84	mg/kg dry
Magnesium	610		52	mg/kg dry
Manganese	65		0.52	mg/kg dry
Nickel	9.1		2.1	mg/kg dry
Potassium	280		52	mg/kg dry
Selenium	---	U	2.1	mg/kg dry
Silver	---	U	0.52	mg/kg dry
Sodium	110		100	mg/kg dry
Thallium	---	U	2.1	mg/kg dry
Vanadium	21		2.1	mg/kg dry
Zinc	170		2.1	mg/kg dry
Field ID: DRAFT: FKT-076-03-C			Sample ID: 1506035-63	

UNITED STATES ENVIRONMENTAL PROTECTION AGENCY
Region 2 Laboratory

Project:Former Kil-Tone - 1506011

Project Number: 1506011

Analyte	Result	Qualifier	Reporting Limit	Units
Field ID: DRAFT: FKT-076-03-C			Sample ID: 1506035-63	
Metals ICP				
Aluminum	7600		13	mg/kg dry
Antimony	---	U	2.6	mg/kg dry
Arsenic	23		1.1	mg/kg dry
Barium	130		13	mg/kg dry
Beryllium	0.77		0.39	mg/kg dry
Cadmium	0.77		0.39	mg/kg dry
Calcium	1700		66	mg/kg dry
Chromium	15		0.66	mg/kg dry
Cobalt	8.8		2.6	mg/kg dry
Copper	96		1.3	mg/kg dry
Iron	23000		6.6	mg/kg dry
Lead	270		1.1	mg/kg dry
Magnesium	550		66	mg/kg dry
Manganese	92		0.66	mg/kg dry
Nickel	18		2.6	mg/kg dry
Potassium	320		66	mg/kg dry
Selenium	---	U	2.6	mg/kg dry
Silver	---	U	0.66	mg/kg dry
Sodium	---	U	130	mg/kg dry
Thallium	---	U	2.6	mg/kg dry
Vanadium	29		2.6	mg/kg dry
Zinc	110		2.6	mg/kg dry
Field ID: DRAFT: FKT-076-03-D			Sample ID: 1506035-64	

UNITED STATES ENVIRONMENTAL PROTECTION AGENCY
Region 2 Laboratory

Project:Former Kil-Tone - 1506011

Project Number: 1506011

Analyte	Result	Qualifier	Reporting Limit	Units
Field ID: DRAFT: FKT-076-03-D			Sample ID: 1506035-64	
Metals ICP				
Aluminum	9900		10	mg/kg dry
Antimony	---	U	2.1	mg/kg dry
Arsenic	6.1		0.83	mg/kg dry
Barium	47		10	mg/kg dry
Beryllium	---	U	0.31	mg/kg dry
Cadmium	---	U	0.31	mg/kg dry
Calcium	680		52	mg/kg dry
Chromium	14		0.52	mg/kg dry
Cobalt	---	U	2.1	mg/kg dry
Copper	15		1.0	mg/kg dry
Iron	11000		5.2	mg/kg dry
Lead	66		0.83	mg/kg dry
Magnesium	310		52	mg/kg dry
Manganese	49		0.52	mg/kg dry
Nickel	5.4		2.1	mg/kg dry
Potassium	240		52	mg/kg dry
Selenium	---	U	2.1	mg/kg dry
Silver	---	U	0.52	mg/kg dry
Sodium	---	U	100	mg/kg dry
Thallium	---	U	2.1	mg/kg dry
Vanadium	20		2.1	mg/kg dry
Zinc	66		2.1	mg/kg dry
Field ID: DRAFT: FKT-076-04-A			Sample ID: 1506035-65	

UNITED STATES ENVIRONMENTAL PROTECTION AGENCY
Region 2 Laboratory

Project:Former Kil-Tone - 1506011

Project Number: 1506011

Analyte	Result	Qualifier	Reporting Limit	Units
Field ID: DRAFT: FKT-076-04-A			Sample ID: 1506035-65	
Metals ICP				
Aluminum	6200		12	mg/kg dry
Antimony	---	U	2.5	mg/kg dry
Arsenic	15		0.99	mg/kg dry
Barium	170		12	mg/kg dry
Beryllium	---	U	0.37	mg/kg dry
Cadmium	1.1		0.37	mg/kg dry
Calcium	11000		62	mg/kg dry
Chromium	15		0.62	mg/kg dry
Cobalt	3.9		2.5	mg/kg dry
Copper	48		1.2	mg/kg dry
Iron	13000		6.2	mg/kg dry
Lead	330		0.99	mg/kg dry
Magnesium	3600		62	mg/kg dry
Manganese	250		0.62	mg/kg dry
Nickel	13		2.5	mg/kg dry
Potassium	510		62	mg/kg dry
Selenium	---	U	2.5	mg/kg dry
Silver	---	U	0.62	mg/kg dry
Sodium	---	U	120	mg/kg dry
Thallium	---	U	2.5	mg/kg dry
Vanadium	20		2.5	mg/kg dry
Zinc	440		2.5	mg/kg dry
Field ID: DRAFT: FKT-076-04-B			Sample ID: 1506035-66	

UNITED STATES ENVIRONMENTAL PROTECTION AGENCY
Region 2 Laboratory

Project:Former Kil-Tone - 1506011

Project Number: 1506011

Analyte	Result	Qualifier	Reporting Limit	Units
Field ID: DRAFT: FKT-076-04-B			Sample ID: 1506035-66	
Metals ICP				
Aluminum	6300		11	mg/kg dry
Antimony	---	U	2.2	mg/kg dry
Arsenic	15		0.89	mg/kg dry
Barium	160		11	mg/kg dry
Beryllium	0.35	J	0.34	mg/kg dry
Cadmium	0.67		0.34	mg/kg dry
Calcium	4200		56	mg/kg dry
Chromium	12		0.56	mg/kg dry
Cobalt	4.0		2.2	mg/kg dry
Copper	43		1.1	mg/kg dry
Iron	14000		5.6	mg/kg dry
Lead	240		0.89	mg/kg dry
Magnesium	980		56	mg/kg dry
Manganese	130		0.56	mg/kg dry
Nickel	9.9		2.2	mg/kg dry
Potassium	360		56	mg/kg dry
Selenium	---	U	2.2	mg/kg dry
Silver	---	U	0.56	mg/kg dry
Sodium	---	U	110	mg/kg dry
Thallium	---	U	2.2	mg/kg dry
Vanadium	18		2.2	mg/kg dry
Zinc	200		2.2	mg/kg dry
Field ID: DRAFT: FKT-076-04-C			Sample ID: 1506035-67	

UNITED STATES ENVIRONMENTAL PROTECTION AGENCY
Region 2 Laboratory

Project:Former Kil-Tone - 1506011

Project Number: 1506011

Analyte	Result	Qualifier	Reporting Limit	Units
Field ID: DRAFT: FKT-076-04-C			Sample ID: 1506035-67	
Metals ICP				
Aluminum	6800		11	mg/kg dry
Antimony	---	U	2.2	mg/kg dry
Arsenic	14		0.89	mg/kg dry
Barium	160		11	mg/kg dry
Beryllium	---	U	0.33	mg/kg dry
Cadmium	0.49		0.33	mg/kg dry
Calcium	2100		56	mg/kg dry
Chromium	12		0.56	mg/kg dry
Cobalt	4.1		2.2	mg/kg dry
Copper	42		1.1	mg/kg dry
Iron	14000		5.6	mg/kg dry
Lead	160		0.89	mg/kg dry
Magnesium	370		56	mg/kg dry
Manganese	91		0.56	mg/kg dry
Nickel	9.5		2.2	mg/kg dry
Potassium	320		56	mg/kg dry
Selenium	---	U	2.2	mg/kg dry
Silver	---	U	0.56	mg/kg dry
Sodium	---	U	110	mg/kg dry
Thallium	---	U	2.2	mg/kg dry
Vanadium	17		2.2	mg/kg dry
Zinc	160		2.2	mg/kg dry
Field ID: DRAFT: FKT-076-04-D			Sample ID: 1506035-68	

UNITED STATES ENVIRONMENTAL PROTECTION AGENCY
Region 2 Laboratory

Project:Former Kil-Tone - 1506011

Project Number: 1506011

Analyte	Result	Qualifier	Reporting Limit	Units
Field ID: DRAFT: FKT-076-04-D			Sample ID: 1506035-68	
Metals ICP				
Aluminum	7200		10	mg/kg dry
Antimony	---	U	2.0	mg/kg dry
Arsenic	5.6		0.80	mg/kg dry
Barium	88		10	mg/kg dry
Beryllium	---	U	0.30	mg/kg dry
Cadmium	---	U	0.30	mg/kg dry
Calcium	1200		50	mg/kg dry
Chromium	9.4		0.50	mg/kg dry
Cobalt	2.6		2.0	mg/kg dry
Copper	12		1.0	mg/kg dry
Iron	9400		5.0	mg/kg dry
Lead	47		0.80	mg/kg dry
Magnesium	320		50	mg/kg dry
Manganese	60		0.50	mg/kg dry
Nickel	6.3		2.0	mg/kg dry
Potassium	250		50	mg/kg dry
Selenium	---	U	2.0	mg/kg dry
Silver	---	U	0.50	mg/kg dry
Sodium	---	U	100	mg/kg dry
Thallium	---	U	2.0	mg/kg dry
Vanadium	14		2.0	mg/kg dry
Zinc	65		2.0	mg/kg dry
Field ID: DRAFT: FKT-076-05-A			Sample ID: 1506035-69	

UNITED STATES ENVIRONMENTAL PROTECTION AGENCY
Region 2 Laboratory

Project:Former Kil-Tone - 1506011

Project Number: 1506011

Analyte	Result	Qualifier	Reporting Limit	Units
Field ID: DRAFT: FKT-076-05-A			Sample ID: 1506035-69	
Metals ICP				
Aluminum	4300		12	mg/kg dry
Antimony	---	U	2.3	mg/kg dry
Arsenic	4.4		0.93	mg/kg dry
Barium	110		12	mg/kg dry
Beryllium	---	U	0.35	mg/kg dry
Cadmium	0.98		0.35	mg/kg dry
Calcium	27000		58	mg/kg dry
Chromium	16		0.58	mg/kg dry
Cobalt	2.3		2.3	mg/kg dry
Copper	37		1.2	mg/kg dry
Iron	13000		5.8	mg/kg dry
Lead	290		0.93	mg/kg dry
Magnesium	14000		58	mg/kg dry
Manganese	120		0.58	mg/kg dry
Nickel	7.9		2.3	mg/kg dry
Potassium	350		58	mg/kg dry
Selenium	---	U	2.3	mg/kg dry
Silver	---	U	0.58	mg/kg dry
Sodium	240		120	mg/kg dry
Thallium	---	U	2.3	mg/kg dry
Vanadium	15		2.3	mg/kg dry
Zinc	280		2.3	mg/kg dry
Field ID: DRAFT: FKT-076-05-B			Sample ID: 1506035-70	

UNITED STATES ENVIRONMENTAL PROTECTION AGENCY
Region 2 Laboratory

Project:Former Kil-Tone - 1506011

Project Number: 1506011

Analyte	Result	Qualifier	Reporting Limit	Units
Field ID: DRAFT: FKT-076-05-B			Sample ID: 1506035-70	
Metals ICP				
Aluminum	4700		10	mg/kg dry
Antimony	---	U	2.1	mg/kg dry
Arsenic	4.6		0.83	mg/kg dry
Barium	49		10	mg/kg dry
Beryllium	---	U	0.31	mg/kg dry
Cadmium	0.39		0.31	mg/kg dry
Calcium	6800		52	mg/kg dry
Chromium	8.9		0.52	mg/kg dry
Cobalt	---	U	2.1	mg/kg dry
Copper	14		1.0	mg/kg dry
Iron	7700		5.2	mg/kg dry
Lead	120		0.83	mg/kg dry
Magnesium	3600		52	mg/kg dry
Manganese	48		0.52	mg/kg dry
Nickel	4.0		2.1	mg/kg dry
Potassium	240		52	mg/kg dry
Selenium	---	U	2.1	mg/kg dry
Silver	---	U	0.52	mg/kg dry
Sodium	110		100	mg/kg dry
Thallium	---	U	2.1	mg/kg dry
Vanadium	14		2.1	mg/kg dry
Zinc	96		2.1	mg/kg dry
Field ID: DRAFT: FKT-076-05-C			Sample ID: 1506035-71	

UNITED STATES ENVIRONMENTAL PROTECTION AGENCY
Region 2 Laboratory

Project:Former Kil-Tone - 1506011

Project Number: 1506011

Analyte	Result	Qualifier	Reporting Limit	Units
Field ID: DRAFT: FKT-076-05-C			Sample ID: 1506035-71	
Metals ICP				
Aluminum	10000		12	mg/kg dry
Antimony	---	U	2.3	mg/kg dry
Arsenic	18		0.93	mg/kg dry
Barium	510		12	mg/kg dry
Beryllium	0.66		0.35	mg/kg dry
Cadmium	1.2		0.35	mg/kg dry
Calcium	6500		58	mg/kg dry
Chromium	22		0.58	mg/kg dry
Cobalt	5.3		2.3	mg/kg dry
Copper	78		1.2	mg/kg dry
Iron	14000		5.8	mg/kg dry
Lead	600		0.93	mg/kg dry
Magnesium	830		58	mg/kg dry
Manganese	240		0.58	mg/kg dry
Nickel	14		2.3	mg/kg dry
Potassium	620		58	mg/kg dry
Selenium	---	U	2.3	mg/kg dry
Silver	---	U	0.58	mg/kg dry
Sodium	330		120	mg/kg dry
Thallium	---	U	2.3	mg/kg dry
Vanadium	29		2.3	mg/kg dry
Zinc	620		2.3	mg/kg dry
Field ID: DRAFT: FKT-076-05-D			Sample ID: 1506035-72	

UNITED STATES ENVIRONMENTAL PROTECTION AGENCY
Region 2 Laboratory

Project:Former Kil-Tone - 1506011

Project Number: 1506011

Analyte	Result	Qualifier	Reporting Limit	Units
Field ID: DRAFT: FKT-076-05-D			Sample ID: 1506035-72	
Metals ICP				
Aluminum	5300		11	mg/kg dry
Antimony	---	U	2.1	mg/kg dry
Arsenic	13		0.85	mg/kg dry
Barium	530		11	mg/kg dry
Beryllium	0.34		0.32	mg/kg dry
Cadmium	1.3		0.32	mg/kg dry
Calcium	11000		53	mg/kg dry
Chromium	36		0.53	mg/kg dry
Cobalt	3.6		2.1	mg/kg dry
Copper	69		1.1	mg/kg dry
Iron	26000		5.3	mg/kg dry
Lead	1400		0.85	mg/kg dry
Magnesium	1000		53	mg/kg dry
Manganese	210		0.53	mg/kg dry
Nickel	9.8		2.1	mg/kg dry
Potassium	350		53	mg/kg dry
Selenium	---	U	2.1	mg/kg dry
Silver	---	U	0.53	mg/kg dry
Sodium	200		110	mg/kg dry
Thallium	---	U	2.1	mg/kg dry
Vanadium	19		2.1	mg/kg dry
Zinc	870		2.1	mg/kg dry
Field ID: DRAFT: FKT-076-06-A			Sample ID: 1506035-73	

UNITED STATES ENVIRONMENTAL PROTECTION AGENCY
Region 2 Laboratory

Project:Former Kil-Tone - 1506011

Project Number: 1506011

Analyte	Result	Qualifier	Reporting Limit	Units
Field ID: DRAFT: FKT-076-06-A			Sample ID: 1506035-73	
Metals ICP				
Aluminum	4800		12	mg/kg dry
Antimony	---	U	2.4	mg/kg dry
Arsenic	5.9		0.95	mg/kg dry
Barium	170		12	mg/kg dry
Beryllium	---	U	0.35	mg/kg dry
Cadmium	1.3		0.35	mg/kg dry
Calcium	24000		59	mg/kg dry
Chromium	13		0.59	mg/kg dry
Cobalt	3.0		2.4	mg/kg dry
Copper	50		1.2	mg/kg dry
Iron	8700		5.9	mg/kg dry
Lead	530		0.95	mg/kg dry
Magnesium	7900		59	mg/kg dry
Manganese	160		0.59	mg/kg dry
Nickel	9.9		2.4	mg/kg dry
Potassium	430		59	mg/kg dry
Selenium	---	U	2.4	mg/kg dry
Silver	---	U	0.59	mg/kg dry
Sodium	---	U	120	mg/kg dry
Thallium	---	U	2.4	mg/kg dry
Vanadium	14		2.4	mg/kg dry
Zinc	360		2.4	mg/kg dry
Field ID: DRAFT: FKT-076-06-B			Sample ID: 1506035-74	

UNITED STATES ENVIRONMENTAL PROTECTION AGENCY
Region 2 Laboratory

Project:Former Kil-Tone - 1506011

Project Number: 1506011

Analyte	Result	Qualifier	Reporting Limit	Units
Field ID: DRAFT: FKT-076-06-B			Sample ID: 1506035-74	
Metals ICP				
Aluminum	5300		11	mg/kg dry
Antimony	---	U	2.3	mg/kg dry
Arsenic	13		0.91	mg/kg dry
Barium	380		11	mg/kg dry
Beryllium	---	U	0.34	mg/kg dry
Cadmium	1.9		0.34	mg/kg dry
Calcium	12000		57	mg/kg dry
Chromium	22		0.57	mg/kg dry
Cobalt	4.5		2.3	mg/kg dry
Copper	140		1.1	mg/kg dry
Iron	13000		5.7	mg/kg dry
Lead	800		0.91	mg/kg dry
Magnesium	4700		57	mg/kg dry
Manganese	240		0.57	mg/kg dry
Nickel	16		2.3	mg/kg dry
Potassium	450	K	57	mg/kg dry
Selenium	---	U	2.3	mg/kg dry
Silver	---	U	0.57	mg/kg dry
Sodium	150		110	mg/kg dry
Thallium	---	U J	2.3	mg/kg dry
Vanadium	21		2.3	mg/kg dry
Zinc	460		2.3	mg/kg dry
Field ID: DRAFT: FKT-076-06-C			Sample ID: 1506035-75	

UNITED STATES ENVIRONMENTAL PROTECTION AGENCY
Region 2 Laboratory

Project:Former Kil-Tone - 1506011

Project Number: 1506011

Analyte	Result	Qualifier	Reporting Limit	Units
Field ID: DRAFT: FKT-076-06-C				Sample ID: 1506035-75
Metals ICP				
Aluminum	5000		10	mg/kg dry
Antimony	---	U	2.0	mg/kg dry
Arsenic	7.6		0.81	mg/kg dry
Barium	340		10	mg/kg dry
Beryllium	---	U	0.31	mg/kg dry
Cadmium	3.0		0.31	mg/kg dry
Calcium	3400		51	mg/kg dry
Chromium	13		0.51	mg/kg dry
Cobalt	4.8		2.0	mg/kg dry
Copper	180		1.0	mg/kg dry
Iron	8700		5.1	mg/kg dry
Lead	260		0.81	mg/kg dry
Magnesium	600		51	mg/kg dry
Manganese	310		0.51	mg/kg dry
Nickel	13		2.0	mg/kg dry
Potassium	640		51	mg/kg dry
Selenium	---	U	2.0	mg/kg dry
Silver	---	U	0.51	mg/kg dry
Sodium	170		100	mg/kg dry
Thallium	---	U	2.0	mg/kg dry
Vanadium	17		2.0	mg/kg dry
Zinc	470		2.0	mg/kg dry
Field ID: DRAFT: FKT-076-06-D				Sample ID: 1506035-76

UNITED STATES ENVIRONMENTAL PROTECTION AGENCY
Region 2 Laboratory

Project:Former Kil-Tone - 1506011

Project Number: 1506011

Analyte	Result	Qualifier	Reporting Limit	Units
Field ID: DRAFT: FKT-076-06-D				Sample ID: 1506035-76
Metals ICP				
Aluminum	8500		11	mg/kg dry
Antimony	---	U	2.3	mg/kg dry
Arsenic	7.5		0.91	mg/kg dry
Barium	210		11	mg/kg dry
Beryllium	0.62		0.34	mg/kg dry
Cadmium	---	U	0.34	mg/kg dry
Calcium	4900		57	mg/kg dry
Chromium	15		0.57	mg/kg dry
Cobalt	4.6		2.3	mg/kg dry
Copper	40		1.1	mg/kg dry
Iron	9000		5.7	mg/kg dry
Lead	230		0.91	mg/kg dry
Magnesium	700		57	mg/kg dry
Manganese	230		0.57	mg/kg dry
Nickel	12		2.3	mg/kg dry
Potassium	810		57	mg/kg dry
Selenium	---	U	2.3	mg/kg dry
Silver	---	U	0.57	mg/kg dry
Sodium	240		110	mg/kg dry
Thallium	---	U	2.3	mg/kg dry
Vanadium	25		2.3	mg/kg dry
Zinc	330		2.3	mg/kg dry
Field ID: DRAFT: FKT-076-06-F				Sample ID: 1506035-77

UNITED STATES ENVIRONMENTAL PROTECTION AGENCY
Region 2 Laboratory

Project:Former Kil-Tone - 1506011

Project Number: 1506011

Analyte	Result	Qualifier	Reporting Limit	Units
Field ID: DRAFT: FKT-076-06-F				Sample ID: 1506035-77
Metals ICP				
Aluminum	5500		11	mg/kg dry
Antimony	---	U	2.2	mg/kg dry
Arsenic	13		0.87	mg/kg dry
Barium	480		11	mg/kg dry
Beryllium	---	U	0.33	mg/kg dry
Cadmium	1.8		0.33	mg/kg dry
Calcium	5700		54	mg/kg dry
Chromium	23		0.54	mg/kg dry
Cobalt	4.5		2.2	mg/kg dry
Copper	120		1.1	mg/kg dry
Iron	13000		5.4	mg/kg dry
Lead	940		0.87	mg/kg dry
Magnesium	1700		54	mg/kg dry
Manganese	200		0.54	mg/kg dry
Nickel	16		2.2	mg/kg dry
Potassium	430		54	mg/kg dry
Selenium	---	U	2.2	mg/kg dry
Silver	---	U	0.54	mg/kg dry
Sodium	140		110	mg/kg dry
Thallium	---	U	2.2	mg/kg dry
Vanadium	23		2.2	mg/kg dry
Zinc	450		2.2	mg/kg dry
Field ID: DRAFT: FKT-RB061715				Sample ID: 1506046-01

UNITED STATES ENVIRONMENTAL PROTECTION AGENCY
Region 2 Laboratory

Project:Former Kil-Tone - 1506011

Project Number: 1506011

Analyte	Result	Qualifier	Reporting Limit	Units
Field ID: DRAFT: FKT-RB061715			Sample ID: 1506046-01	
Metals ICP				
Aluminum	---	U	100	ug/L
Antimony	---	U	20	ug/L
Arsenic	---	U	8.0	ug/L
Barium	---	U	100	ug/L
Beryllium	---	U	3.0	ug/L
Cadmium	---	U	3.0	ug/L
Calcium	---	U	500	ug/L
Chromium	---	U	5.0	ug/L
Cobalt	---	U	20	ug/L
Copper	---	U	10	ug/L
Iron	---	U	50	ug/L
Lead	---	U	8.0	ug/L
Magnesium	---	U	500	ug/L
Manganese	---	U	5.0	ug/L
Nickel	---	U	20	ug/L
Potassium	---	U	500	ug/L
Selenium	---	U	20	ug/L
Silver	---	U	5.0	ug/L
Sodium	---	U	1000	ug/L
Thallium	---	U	20	ug/L
Vanadium	---	U	20	ug/L
Zinc	---	U	20	ug/L

UNITED STATES ENVIRONMENTAL PROTECTION AGENCY
Region 2 Laboratory

Project:Former Kil-Tone - 1506011

Project Number: 1506011

Analyte	Result	Qualifier	Reporting Limit	Units
Field ID: DRAFT: FKT-055-01-A			Sample ID: 1506046-02	
Metals ICP				
Aluminum	4000		9.6	mg/kg dry
Antimony	---	U	1.9	mg/kg dry
Arsenic	3.8		0.77	mg/kg dry
Barium	33		9.6	mg/kg dry
Beryllium	---	U	0.29	mg/kg dry
Cadmium	---	U	0.29	mg/kg dry
Calcium	2200		48	mg/kg dry
Chromium	7.6		0.48	mg/kg dry
Cobalt	---	U	1.9	mg/kg dry
Copper	11		0.96	mg/kg dry
Iron	4700		9.6	mg/kg dry
Lead	100		0.77	mg/kg dry
Magnesium	970		48	mg/kg dry
Manganese	43		0.48	mg/kg dry
Nickel	3.8		1.9	mg/kg dry
Potassium	220		96	mg/kg dry
Selenium	---	U	1.9	mg/kg dry
Silver	---	U	0.48	mg/kg dry
Sodium	---	U	96	mg/kg dry
Thallium	---	U	1.9	mg/kg dry
Vanadium	13		1.9	mg/kg dry
Zinc	72		1.9	mg/kg dry
Field ID: DRAFT: FKT-055-01-B			Sample ID: 1506046-03	

UNITED STATES ENVIRONMENTAL PROTECTION AGENCY
Region 2 Laboratory

Project:Former Kil-Tone - 1506011

Project Number: 1506011

Analyte	Result	Qualifier	Reporting Limit	Units
Field ID: DRAFT: FKT-055-01-B			Sample ID: 1506046-03	
Metals ICP				
Aluminum	4500		8.7	mg/kg dry
Antimony	---	U	1.7	mg/kg dry
Arsenic	4.3		0.70	mg/kg dry
Barium	38		8.7	mg/kg dry
Beryllium	---	U	0.26	mg/kg dry
Cadmium	---	U	0.26	mg/kg dry
Calcium	1200		44	mg/kg dry
Chromium	8.2		0.44	mg/kg dry
Cobalt	---	U	1.7	mg/kg dry
Copper	9.6		0.87	mg/kg dry
Iron	5000		8.7	mg/kg dry
Lead	100		0.70	mg/kg dry
Magnesium	570		44	mg/kg dry
Manganese	39		0.44	mg/kg dry
Nickel	4.4		1.7	mg/kg dry
Potassium	140		87	mg/kg dry
Selenium	---	U	1.7	mg/kg dry
Silver	---	U	0.44	mg/kg dry
Sodium	---	U	87	mg/kg dry
Thallium	---	U	1.7	mg/kg dry
Vanadium	13		1.7	mg/kg dry
Zinc	56		1.7	mg/kg dry
Field ID: DRAFT: FKT-055-01-C			Sample ID: 1506046-04	

UNITED STATES ENVIRONMENTAL PROTECTION AGENCY
Region 2 Laboratory

Project:Former Kil-Tone - 1506011

Project Number: 1506011

Analyte	Result	Qualifier	Reporting Limit	Units
Field ID: DRAFT: FKT-055-01-C			Sample ID: 1506046-04	
Metals ICP				
Aluminum	6500		8.4	mg/kg dry
Antimony	---	U	1.7	mg/kg dry
Arsenic	2.5		0.68	mg/kg dry
Barium	38		8.4	mg/kg dry
Beryllium	---	U	0.25	mg/kg dry
Cadmium	---	U	0.25	mg/kg dry
Calcium	370		42	mg/kg dry
Chromium	8.0		0.42	mg/kg dry
Cobalt	---	U	1.7	mg/kg dry
Copper	4.5		0.84	mg/kg dry
Iron	4900		8.4	mg/kg dry
Lead	29		0.68	mg/kg dry
Magnesium	350		42	mg/kg dry
Manganese	25		0.42	mg/kg dry
Nickel	3.0		1.7	mg/kg dry
Potassium	120		84	mg/kg dry
Selenium	---	U	1.7	mg/kg dry
Silver	---	U	0.42	mg/kg dry
Sodium	---	U	84	mg/kg dry
Thallium	---	U	1.7	mg/kg dry
Vanadium	12		1.7	mg/kg dry
Zinc	22		1.7	mg/kg dry
Field ID: DRAFT: FKT-055-01-D			Sample ID: 1506046-05	

UNITED STATES ENVIRONMENTAL PROTECTION AGENCY
Region 2 Laboratory

Project:Former Kil-Tone - 1506011

Project Number: 1506011

Analyte	Result	Qualifier	Reporting Limit	Units
Field ID: DRAFT: FKT-055-01-D			Sample ID: 1506046-05	
Metals ICP				
Aluminum	12000		8.6	mg/kg dry
Antimony	---	U	1.7	mg/kg dry
Arsenic	2.7		0.68	mg/kg dry
Barium	31		8.6	mg/kg dry
Beryllium	---	U	0.26	mg/kg dry
Cadmium	---	U	0.26	mg/kg dry
Calcium	460		43	mg/kg dry
Chromium	39		0.43	mg/kg dry
Cobalt	---	U	1.7	mg/kg dry
Copper	4.6		0.86	mg/kg dry
Iron	8900		8.6	mg/kg dry
Lead	14		0.68	mg/kg dry
Magnesium	490		43	mg/kg dry
Manganese	24		0.43	mg/kg dry
Nickel	15		1.7	mg/kg dry
Potassium	190		86	mg/kg dry
Selenium	---	U	1.7	mg/kg dry
Silver	---	U	0.43	mg/kg dry
Sodium	---	U	86	mg/kg dry
Thallium	---	U	1.7	mg/kg dry
Vanadium	21		1.7	mg/kg dry
Zinc	13		1.7	mg/kg dry
Field ID: DRAFT: FKT-055-02-A			Sample ID: 1506046-06	

UNITED STATES ENVIRONMENTAL PROTECTION AGENCY
Region 2 Laboratory

Project:Former Kil-Tone - 1506011

Project Number: 1506011

Analyte	Result	Qualifier	Reporting Limit	Units
Field ID: DRAFT: FKT-055-02-A			Sample ID: 1506046-06	
Metals ICP				
Aluminum	3500		9.0	mg/kg dry
Antimony	---	U	1.8	mg/kg dry
Arsenic	4.7		0.72	mg/kg dry
Barium	32		9.0	mg/kg dry
Beryllium	---	U	0.27	mg/kg dry
Cadmium	---	U	0.27	mg/kg dry
Calcium	800		45	mg/kg dry
Chromium	6.0		0.45	mg/kg dry
Cobalt	---	U	1.8	mg/kg dry
Copper	8.0		0.90	mg/kg dry
Iron	4100		9.0	mg/kg dry
Lead	69		0.72	mg/kg dry
Magnesium	370		45	mg/kg dry
Manganese	30		0.45	mg/kg dry
Nickel	2.6		1.8	mg/kg dry
Potassium	190		90	mg/kg dry
Selenium	---	U	1.8	mg/kg dry
Silver	---	U	0.45	mg/kg dry
Sodium	---	U	90	mg/kg dry
Thallium	---	U	1.8	mg/kg dry
Vanadium	10		1.8	mg/kg dry
Zinc	56		1.8	mg/kg dry
Field ID: DRAFT: FKT-055-02-B			Sample ID: 1506046-07	

UNITED STATES ENVIRONMENTAL PROTECTION AGENCY
Region 2 Laboratory

Project:Former Kil-Tone - 1506011

Project Number: 1506011

Analyte	Result	Qualifier	Reporting Limit	Units
Field ID: DRAFT: FKT-055-02-B			Sample ID: 1506046-07	
Metals ICP				
Aluminum	3900		8.4	mg/kg dry
Antimony	---	U	1.7	mg/kg dry
Arsenic	5.6		0.67	mg/kg dry
Barium	22		8.4	mg/kg dry
Beryllium	---	U	0.25	mg/kg dry
Cadmium	---	U	0.25	mg/kg dry
Calcium	240		42	mg/kg dry
Chromium	5.3		0.42	mg/kg dry
Cobalt	---	U	1.7	mg/kg dry
Copper	7.2		0.84	mg/kg dry
Iron	4500		8.4	mg/kg dry
Lead	54		0.67	mg/kg dry
Magnesium	210		42	mg/kg dry
Manganese	20		0.42	mg/kg dry
Nickel	2.4		1.7	mg/kg dry
Potassium	97		84	mg/kg dry
Selenium	---	U	1.7	mg/kg dry
Silver	---	U	0.42	mg/kg dry
Sodium	---	U	84	mg/kg dry
Thallium	---	U	1.7	mg/kg dry
Vanadium	9.5		1.7	mg/kg dry
Zinc	29		1.7	mg/kg dry
Field ID: DRAFT: FKT-055-02-C			Sample ID: 1506046-08	

UNITED STATES ENVIRONMENTAL PROTECTION AGENCY
Region 2 Laboratory

Project:Former Kil-Tone - 1506011

Project Number: 1506011

Analyte	Result	Qualifier	Reporting Limit	Units
Field ID: DRAFT: FKT-055-02-C			Sample ID: 1506046-08	
Metals ICP				
Aluminum	5600		8.4	mg/kg dry
Antimony	---	U	1.7	mg/kg dry
Arsenic	2.1		0.67	mg/kg dry
Barium	18		8.4	mg/kg dry
Beryllium	---	U	0.25	mg/kg dry
Cadmium	---	U	0.25	mg/kg dry
Calcium	110		42	mg/kg dry
Chromium	6.0		0.42	mg/kg dry
Cobalt	---	U	1.7	mg/kg dry
Copper	3.8		0.84	mg/kg dry
Iron	4100		8.4	mg/kg dry
Lead	14		0.67	mg/kg dry
Magnesium	280		42	mg/kg dry
Manganese	21		0.42	mg/kg dry
Nickel	2.6		1.7	mg/kg dry
Potassium	97		84	mg/kg dry
Selenium	---	U	1.7	mg/kg dry
Silver	---	U	0.42	mg/kg dry
Sodium	---	U	84	mg/kg dry
Thallium	---	U	1.7	mg/kg dry
Vanadium	9.2		1.7	mg/kg dry
Zinc	15		1.7	mg/kg dry
Field ID: DRAFT: FKT-055-02-D			Sample ID: 1506046-09	

UNITED STATES ENVIRONMENTAL PROTECTION AGENCY
Region 2 Laboratory

Project:Former Kil-Tone - 1506011

Project Number: 1506011

Analyte	Result	Qualifier	Reporting Limit	Units
Field ID: DRAFT: FKT-055-02-D			Sample ID: 1506046-09	
Metals ICP				
Aluminum	6400		8.0	mg/kg dry
Antimony	---	U	1.6	mg/kg dry
Arsenic	2.2		0.64	mg/kg dry
Barium	17		8.0	mg/kg dry
Beryllium	---	U	0.24	mg/kg dry
Cadmium	---	U	0.24	mg/kg dry
Calcium	88		40	mg/kg dry
Chromium	7.4		0.40	mg/kg dry
Cobalt	---	U	1.6	mg/kg dry
Copper	2.9		0.80	mg/kg dry
Iron	5600		8.0	mg/kg dry
Lead	6.5		0.64	mg/kg dry
Magnesium	370		40	mg/kg dry
Manganese	35		0.40	mg/kg dry
Nickel	3.3		1.6	mg/kg dry
Potassium	140		80	mg/kg dry
Selenium	---	U	1.6	mg/kg dry
Silver	---	U	0.40	mg/kg dry
Sodium	---	U	80	mg/kg dry
Thallium	---	U	1.6	mg/kg dry
Vanadium	11		1.6	mg/kg dry
Zinc	12		1.6	mg/kg dry
Field ID: DRAFT: FKT-055-03-A			Sample ID: 1506046-10	

UNITED STATES ENVIRONMENTAL PROTECTION AGENCY
Region 2 Laboratory

Project:Former Kil-Tone - 1506011

Project Number: 1506011

Analyte	Result	Qualifier	Reporting Limit	Units
Field ID: DRAFT: FKT-055-03-A			Sample ID: 1506046-10	
Metals ICP				
Aluminum	2400		9.2	mg/kg dry
Antimony	---	U	1.8	mg/kg dry
Arsenic	3.8		0.73	mg/kg dry
Barium	51		9.2	mg/kg dry
Beryllium	---	U	0.27	mg/kg dry
Cadmium	0.83		0.27	mg/kg dry
Calcium	5700		46	mg/kg dry
Chromium	11		0.46	mg/kg dry
Cobalt	---	U	1.8	mg/kg dry
Copper	21		0.92	mg/kg dry
Iron	4700		9.2	mg/kg dry
Lead	130		0.73	mg/kg dry
Magnesium	2800		46	mg/kg dry
Manganese	53		0.46	mg/kg dry
Nickel	11		1.8	mg/kg dry
Potassium	220		92	mg/kg dry
Selenium	---	U	1.8	mg/kg dry
Silver	---	U	0.46	mg/kg dry
Sodium	---	U	92	mg/kg dry
Thallium	---	U	1.8	mg/kg dry
Vanadium	9.3		1.8	mg/kg dry
Zinc	180		1.8	mg/kg dry
Field ID: DRAFT: FKT-055-03-B			Sample ID: 1506046-11	

UNITED STATES ENVIRONMENTAL PROTECTION AGENCY
Region 2 Laboratory

Project:Former Kil-Tone - 1506011

Project Number: 1506011

Analyte	Result	Qualifier	Reporting Limit	Units
Field ID: DRAFT: FKT-055-03-B			Sample ID: 1506046-11	
Metals ICP				
Aluminum	2300		8.1	mg/kg dry
Antimony	---	U	1.6	mg/kg dry
Arsenic	4.2		0.65	mg/kg dry
Barium	70		8.1	mg/kg dry
Beryllium	---	U	0.24	mg/kg dry
Cadmium	0.94		0.24	mg/kg dry
Calcium	2600		41	mg/kg dry
Chromium	6.0		0.41	mg/kg dry
Cobalt	---	U	1.6	mg/kg dry
Copper	16		0.81	mg/kg dry
Iron	5300		4.1	mg/kg dry
Lead	200		0.65	mg/kg dry
Magnesium	1200		41	mg/kg dry
Manganese	44		0.41	mg/kg dry
Nickel	4.7		1.6	mg/kg dry
Potassium	110		41	mg/kg dry
Selenium	---	U	1.6	mg/kg dry
Silver	---	U	0.41	mg/kg dry
Sodium	---	U	81	mg/kg dry
Thallium	---	U	1.6	mg/kg dry
Vanadium	8.3		1.6	mg/kg dry
Zinc	120		1.6	mg/kg dry
Field ID: DRAFT: FKT-055-03-C			Sample ID: 1506046-12	

UNITED STATES ENVIRONMENTAL PROTECTION AGENCY
Region 2 Laboratory

Project:Former Kil-Tone - 1506011

Project Number: 1506011

Analyte	Result	Qualifier	Reporting Limit	Units
Field ID: DRAFT: FKT-055-03-C			Sample ID: 1506046-12	
Metals ICP				
Aluminum	3900		8.5	mg/kg dry
Antimony	---	U	1.7	mg/kg dry
Arsenic	2.4		0.68	mg/kg dry
Barium	20		8.5	mg/kg dry
Beryllium	---	U	0.26	mg/kg dry
Cadmium	---	U	0.26	mg/kg dry
Calcium	340		43	mg/kg dry
Chromium	4.1		0.43	mg/kg dry
Cobalt	---	U	1.7	mg/kg dry
Copper	2.9		0.85	mg/kg dry
Iron	2700		8.5	mg/kg dry
Lead	7.0		0.68	mg/kg dry
Magnesium	230		43	mg/kg dry
Manganese	14		0.43	mg/kg dry
Nickel	2.1		1.7	mg/kg dry
Potassium	120		85	mg/kg dry
Selenium	---	U	1.7	mg/kg dry
Silver	---	U	0.43	mg/kg dry
Sodium	---	U	85	mg/kg dry
Thallium	---	U	1.7	mg/kg dry
Vanadium	7.2		1.7	mg/kg dry
Zinc	26		1.7	mg/kg dry
Field ID: DRAFT: FKT-055-03-D			Sample ID: 1506046-13	

UNITED STATES ENVIRONMENTAL PROTECTION AGENCY
Region 2 Laboratory

Project:Former Kil-Tone - 1506011

Project Number: 1506011

Analyte	Result	Qualifier	Reporting Limit	Units
Field ID: DRAFT: FKT-055-03-D			Sample ID: 1506046-13	
Metals ICP				
Aluminum	3700		8.7	mg/kg dry
Antimony	---	U	1.7	mg/kg dry
Arsenic	0.94		0.70	mg/kg dry
Barium	16		8.7	mg/kg dry
Beryllium	---	U	0.26	mg/kg dry
Cadmium	---	U	0.26	mg/kg dry
Calcium	260		44	mg/kg dry
Chromium	4.6		0.44	mg/kg dry
Cobalt	---	U	1.7	mg/kg dry
Copper	1.6		0.87	mg/kg dry
Iron	2500		8.7	mg/kg dry
Lead	6.3		0.70	mg/kg dry
Magnesium	280		44	mg/kg dry
Manganese	13		0.44	mg/kg dry
Nickel	1.9		1.7	mg/kg dry
Potassium	120		87	mg/kg dry
Selenium	---	U	1.7	mg/kg dry
Silver	---	U	0.44	mg/kg dry
Sodium	---	U	87	mg/kg dry
Thallium	---	U	1.7	mg/kg dry
Vanadium	6.5		1.7	mg/kg dry
Zinc	6.8		1.7	mg/kg dry
Field ID: DRAFT: FKT-055-04-A			Sample ID: 1506046-14	

UNITED STATES ENVIRONMENTAL PROTECTION AGENCY
Region 2 Laboratory

Project:Former Kil-Tone - 1506011

Project Number: 1506011

Analyte	Result	Qualifier	Reporting Limit	Units
Field ID: DRAFT: FKT-055-04-A			Sample ID: 1506046-14	
Metals ICP				
Aluminum	3800		9.7	mg/kg dry
Antimony	---	U	1.9	mg/kg dry
Arsenic	5.3		0.77	mg/kg dry
Barium	200		9.7	mg/kg dry
Beryllium	---	U	0.29	mg/kg dry
Cadmium	0.80		0.29	mg/kg dry
Calcium	2300		48	mg/kg dry
Chromium	11		0.48	mg/kg dry
Cobalt	---	U	1.9	mg/kg dry
Copper	35		0.97	mg/kg dry
Iron	6700		9.7	mg/kg dry
Lead	260		0.77	mg/kg dry
Magnesium	250		48	mg/kg dry
Manganese	150		0.48	mg/kg dry
Nickel	4.5		1.9	mg/kg dry
Potassium	370		97	mg/kg dry
Selenium	---	U	1.9	mg/kg dry
Silver	---	U	0.48	mg/kg dry
Sodium	---	U	97	mg/kg dry
Thallium	---	U	1.9	mg/kg dry
Vanadium	10		1.9	mg/kg dry
Zinc	250		1.9	mg/kg dry
Field ID: DRAFT: FKT-055-04-B			Sample ID: 1506046-15	

UNITED STATES ENVIRONMENTAL PROTECTION AGENCY
Region 2 Laboratory

Project:Former Kil-Tone - 1506011

Project Number: 1506011

Analyte	Result	Qualifier	Reporting Limit	Units
Field ID: DRAFT: FKT-055-04-B			Sample ID: 1506046-15	
Metals ICP				
Aluminum	3600		9.0	mg/kg dry
Antimony	---	U	1.8	mg/kg dry
Arsenic	6.2		0.72	mg/kg dry
Barium	190		9.0	mg/kg dry
Beryllium	---	U	0.27	mg/kg dry
Cadmium	0.74		0.27	mg/kg dry
Calcium	2000		45	mg/kg dry
Chromium	10		0.45	mg/kg dry
Cobalt	---	U	1.8	mg/kg dry
Copper	36		0.90	mg/kg dry
Iron	7100		9.0	mg/kg dry
Lead	230		0.72	mg/kg dry
Magnesium	190		45	mg/kg dry
Manganese	150		0.45	mg/kg dry
Nickel	4.9		1.8	mg/kg dry
Potassium	270		90	mg/kg dry
Selenium	---	U	1.8	mg/kg dry
Silver	---	U	0.45	mg/kg dry
Sodium	---	U	90	mg/kg dry
Thallium	---	U	1.8	mg/kg dry
Vanadium	10		1.8	mg/kg dry
Zinc	240		1.8	mg/kg dry
Field ID: DRAFT: FKT-055-04-C			Sample ID: 1506046-16	

UNITED STATES ENVIRONMENTAL PROTECTION AGENCY
Region 2 Laboratory

Project:Former Kil-Tone - 1506011

Project Number: 1506011

Analyte	Result	Qualifier	Reporting Limit	Units
Field ID: DRAFT: FKT-055-04-C			Sample ID: 1506046-16	
Metals ICP				
Aluminum	3400		8.9	mg/kg dry
Antimony	---	U	1.8	mg/kg dry
Arsenic	4.1		0.71	mg/kg dry
Barium	140		8.9	mg/kg dry
Beryllium	---	U	0.27	mg/kg dry
Cadmium	0.43		0.27	mg/kg dry
Calcium	1200		44	mg/kg dry
Chromium	9.3		0.44	mg/kg dry
Cobalt	---	U	1.8	mg/kg dry
Copper	26		0.89	mg/kg dry
Iron	3200		8.9	mg/kg dry
Lead	150		0.71	mg/kg dry
Magnesium	140		44	mg/kg dry
Manganese	100		0.44	mg/kg dry
Nickel	3.9		1.8	mg/kg dry
Potassium	290		89	mg/kg dry
Selenium	---	U	1.8	mg/kg dry
Silver	---	U	0.44	mg/kg dry
Sodium	---	U	89	mg/kg dry
Thallium	---	U	1.8	mg/kg dry
Vanadium	8.6		1.8	mg/kg dry
Zinc	180		1.8	mg/kg dry
Field ID: DRAFT: FKT-055-04-D			Sample ID: 1506046-17	

UNITED STATES ENVIRONMENTAL PROTECTION AGENCY
Region 2 Laboratory

Project:Former Kil-Tone - 1506011

Project Number: 1506011

Analyte	Result	Qualifier	Reporting Limit	Units
Field ID: DRAFT: FKT-055-04-D			Sample ID: 1506046-17	
Metals ICP				
Aluminum	3600		8.9	mg/kg dry
Antimony	---	U	1.8	mg/kg dry
Arsenic	3.8		0.71	mg/kg dry
Barium	100		8.9	mg/kg dry
Beryllium	---	U	0.27	mg/kg dry
Cadmium	0.27		0.27	mg/kg dry
Calcium	1100		44	mg/kg dry
Chromium	7.1		0.44	mg/kg dry
Cobalt	---	U	1.8	mg/kg dry
Copper	16		0.89	mg/kg dry
Iron	3000		8.9	mg/kg dry
Lead	92		0.71	mg/kg dry
Magnesium	150		44	mg/kg dry
Manganese	130		0.44	mg/kg dry
Nickel	3.3		1.8	mg/kg dry
Potassium	200		89	mg/kg dry
Selenium	---	U	1.8	mg/kg dry
Silver	0.50		0.44	mg/kg dry
Sodium	---	U	89	mg/kg dry
Thallium	---	U	1.8	mg/kg dry
Vanadium	7.9		1.8	mg/kg dry
Zinc	150		1.8	mg/kg dry
Field ID: DRAFT: FKT-055-05-A			Sample ID: 1506046-18	

UNITED STATES ENVIRONMENTAL PROTECTION AGENCY
Region 2 Laboratory

Project:Former Kil-Tone - 1506011

Project Number: 1506011

Analyte	Result	Qualifier	Reporting Limit	Units
Field ID: DRAFT: FKT-055-05-A			Sample ID: 1506046-18	
Metals ICP				
Aluminum	4200		9.7	mg/kg dry
Antimony	---	U	1.9	mg/kg dry
Arsenic	4.5		0.77	mg/kg dry
Barium	280		9.7	mg/kg dry
Beryllium	---	U	0.29	mg/kg dry
Cadmium	1.2		0.29	mg/kg dry
Calcium	3200		48	mg/kg dry
Chromium	11		0.48	mg/kg dry
Cobalt	---	U	1.9	mg/kg dry
Copper	37		0.97	mg/kg dry
Iron	5700		9.7	mg/kg dry
Lead	640		0.77	mg/kg dry
Magnesium	570		48	mg/kg dry
Manganese	97		0.48	mg/kg dry
Nickel	10		1.9	mg/kg dry
Potassium	380		97	mg/kg dry
Selenium	---	U	1.9	mg/kg dry
Silver	---	U	0.48	mg/kg dry
Sodium	---	U	97	mg/kg dry
Thallium	---	U	1.9	mg/kg dry
Vanadium	13		1.9	mg/kg dry
Zinc	370		1.9	mg/kg dry
Field ID: DRAFT: FKT-055-05-B			Sample ID: 1506046-19	

UNITED STATES ENVIRONMENTAL PROTECTION AGENCY
Region 2 Laboratory

Project:Former Kil-Tone - 1506011

Project Number: 1506011

Analyte	Result	Qualifier	Reporting Limit	Units
Field ID: DRAFT: FKT-055-05-B			Sample ID: 1506046-19	
Metals ICP				
Aluminum	4400		9.0	mg/kg dry
Antimony	---	U	1.8	mg/kg dry
Arsenic	5.0		0.72	mg/kg dry
Barium	360		9.0	mg/kg dry
Beryllium	---	U	0.27	mg/kg dry
Cadmium	1.2		0.27	mg/kg dry
Calcium	3100		45	mg/kg dry
Chromium	11		0.45	mg/kg dry
Cobalt	1.8		1.8	mg/kg dry
Copper	37		0.90	mg/kg dry
Iron	6400		9.0	mg/kg dry
Lead	1100		0.72	mg/kg dry
Magnesium	280		45	mg/kg dry
Manganese	95		0.45	mg/kg dry
Nickel	10		1.8	mg/kg dry
Potassium	290		90	mg/kg dry
Selenium	---	U	1.8	mg/kg dry
Silver	---	U	0.45	mg/kg dry
Sodium	---	U	90	mg/kg dry
Thallium	---	U	1.8	mg/kg dry
Vanadium	14		1.8	mg/kg dry
Zinc	380		1.8	mg/kg dry
Field ID: DRAFT: FKT-055-05-C			Sample ID: 1506046-20	

UNITED STATES ENVIRONMENTAL PROTECTION AGENCY
Region 2 Laboratory

Project:Former Kil-Tone - 1506011

Project Number: 1506011

Analyte	Result	Qualifier	Reporting Limit	Units
Field ID: DRAFT: FKT-055-05-C				Sample ID: 1506046-20
Metals ICP				
Aluminum	4700		9.0	mg/kg dry
Antimony	---	U	1.8	mg/kg dry
Arsenic	6.3		0.72	mg/kg dry
Barium	250		9.0	mg/kg dry
Beryllium	---	U	0.27	mg/kg dry
Cadmium	0.83		0.27	mg/kg dry
Calcium	2400		45	mg/kg dry
Chromium	10		0.45	mg/kg dry
Cobalt	2.3		1.8	mg/kg dry
Copper	28		0.90	mg/kg dry
Iron	6700		9.0	mg/kg dry
Lead	640		0.72	mg/kg dry
Magnesium	280		45	mg/kg dry
Manganese	120		0.45	mg/kg dry
Nickel	8.1		1.8	mg/kg dry
Potassium	400		90	mg/kg dry
Selenium	---	U	1.8	mg/kg dry
Silver	---	U	0.45	mg/kg dry
Sodium	---	U	90	mg/kg dry
Thallium	---	U	1.8	mg/kg dry
Vanadium	13		1.8	mg/kg dry
Zinc	350		1.8	mg/kg dry
Field ID: DRAFT: FKT-055-05-D				Sample ID: 1506046-21

UNITED STATES ENVIRONMENTAL PROTECTION AGENCY
Region 2 Laboratory

Project:Former Kil-Tone - 1506011

Project Number: 1506011

Analyte	Result	Qualifier	Reporting Limit	Units
Field ID: DRAFT: FKT-055-05-D			Sample ID: 1506046-21	
Metals ICP				
Aluminum	4000		8.9	mg/kg dry
Antimony	---	U	1.8	mg/kg dry
Arsenic	4.3		0.72	mg/kg dry
Barium	120		8.9	mg/kg dry
Beryllium	---	U	0.27	mg/kg dry
Cadmium	0.91		0.27	mg/kg dry
Calcium	5200		45	mg/kg dry
Chromium	10		0.45	mg/kg dry
Cobalt	---	U	1.8	mg/kg dry
Copper	16		0.89	mg/kg dry
Iron	4300		8.9	mg/kg dry
Lead	190		0.72	mg/kg dry
Magnesium	220		45	mg/kg dry
Manganese	110		0.45	mg/kg dry
Nickel	5.3		1.8	mg/kg dry
Potassium	240		89	mg/kg dry
Selenium	---	U	1.8	mg/kg dry
Silver	---	U	0.45	mg/kg dry
Sodium	---	U	89	mg/kg dry
Thallium	---	U	1.8	mg/kg dry
Vanadium	11		1.8	mg/kg dry
Zinc	420		1.8	mg/kg dry
Field ID: DRAFT: FKT-055-06-A			Sample ID: 1506046-22	

UNITED STATES ENVIRONMENTAL PROTECTION AGENCY
Region 2 Laboratory

Project:Former Kil-Tone - 1506011

Project Number: 1506011

Analyte	Result	Qualifier	Reporting Limit	Units
Field ID: DRAFT: FKT-055-06-A			Sample ID: 1506046-22	
Metals ICP				
Aluminum	5200		9.0	mg/kg dry
Antimony	---	U	1.8	mg/kg dry
Arsenic	5.4		0.72	mg/kg dry
Barium	100		9.0	mg/kg dry
Beryllium	---	U	0.27	mg/kg dry
Cadmium	0.37		0.27	mg/kg dry
Calcium	1600		45	mg/kg dry
Chromium	9.4		0.45	mg/kg dry
Cobalt	---	U	1.8	mg/kg dry
Copper	25		0.90	mg/kg dry
Iron	5400		9.0	mg/kg dry
Lead	200		0.72	mg/kg dry
Magnesium	300		45	mg/kg dry
Manganese	110		0.45	mg/kg dry
Nickel	3.9		1.8	mg/kg dry
Potassium	310		90	mg/kg dry
Selenium	---	U	1.8	mg/kg dry
Silver	---	U	0.45	mg/kg dry
Sodium	---	U	90	mg/kg dry
Thallium	---	U	1.8	mg/kg dry
Vanadium	13		1.8	mg/kg dry
Zinc	140		1.8	mg/kg dry
Field ID: DRAFT: FKT-055-06-B			Sample ID: 1506046-23	

UNITED STATES ENVIRONMENTAL PROTECTION AGENCY
Region 2 Laboratory

Project:Former Kil-Tone - 1506011

Project Number: 1506011

Analyte	Result	Qualifier	Reporting Limit	Units
Field ID: DRAFT: FKT-055-06-B			Sample ID: 1506046-23	
Metals ICP				
Aluminum	6400		8.8	mg/kg dry
Antimony	---	U	1.8	mg/kg dry
Arsenic	7.6		0.70	mg/kg dry
Barium	120		8.8	mg/kg dry
Beryllium	---	U	0.26	mg/kg dry
Cadmium	0.43		0.26	mg/kg dry
Calcium	1900		44	mg/kg dry
Chromium	10		0.44	mg/kg dry
Cobalt	---	U	1.8	mg/kg dry
Copper	43		0.88	mg/kg dry
Iron	7200		8.8	mg/kg dry
Lead	190		0.70	mg/kg dry
Magnesium	340		44	mg/kg dry
Manganese	120		0.44	mg/kg dry
Nickel	4.5		1.8	mg/kg dry
Potassium	240		88	mg/kg dry
Selenium	---	U	1.8	mg/kg dry
Silver	---	U	0.44	mg/kg dry
Sodium	280		88	mg/kg dry
Thallium	---	U	1.8	mg/kg dry
Vanadium	15		1.8	mg/kg dry
Zinc	140		1.8	mg/kg dry
Field ID: DRAFT: FKT-055-06-C			Sample ID: 1506046-24	

UNITED STATES ENVIRONMENTAL PROTECTION AGENCY
Region 2 Laboratory

Project:Former Kil-Tone - 1506011

Project Number: 1506011

Analyte	Result	Qualifier	Reporting Limit	Units
Field ID: DRAFT: FKT-055-06-C			Sample ID: 1506046-24	
Metals ICP				
Aluminum	5700		8.7	mg/kg dry
Antimony	---	U	1.7	mg/kg dry
Arsenic	4.6		0.69	mg/kg dry
Barium	67		8.7	mg/kg dry
Beryllium	---	U	0.26	mg/kg dry
Cadmium	---	U	0.26	mg/kg dry
Calcium	960		43	mg/kg dry
Chromium	8.5		0.43	mg/kg dry
Cobalt	---	U	1.7	mg/kg dry
Copper	28		0.87	mg/kg dry
Iron	4900		4.3	mg/kg dry
Lead	85		0.69	mg/kg dry
Magnesium	290		43	mg/kg dry
Manganese	120		0.43	mg/kg dry
Nickel	3.4		1.7	mg/kg dry
Potassium	170		43	mg/kg dry
Selenium	---	U	1.7	mg/kg dry
Silver	---	U	0.43	mg/kg dry
Sodium	---	U	87	mg/kg dry
Thallium	---	U	1.7	mg/kg dry
Vanadium	11		1.7	mg/kg dry
Zinc	86		1.7	mg/kg dry
Field ID: DRAFT: FKT-055-06-D			Sample ID: 1506046-25	

UNITED STATES ENVIRONMENTAL PROTECTION AGENCY
Region 2 Laboratory

Project:Former Kil-Tone - 1506011

Project Number: 1506011

Analyte	Result	Qualifier	Reporting Limit	Units
Field ID: DRAFT: FKT-055-06-D			Sample ID: 1506046-25	
Metals ICP				
Aluminum	5400		8.5	mg/kg dry
Antimony	---	U	1.7	mg/kg dry
Arsenic	3.1		0.68	mg/kg dry
Barium	44		8.5	mg/kg dry
Beryllium	---	U	0.25	mg/kg dry
Cadmium	---	U	0.25	mg/kg dry
Calcium	540		42	mg/kg dry
Chromium	7.4		0.42	mg/kg dry
Cobalt	---	U	1.7	mg/kg dry
Copper	8.7		0.85	mg/kg dry
Iron	3900		8.5	mg/kg dry
Lead	44		0.68	mg/kg dry
Magnesium	310		42	mg/kg dry
Manganese	42		0.42	mg/kg dry
Nickel	2.9		1.7	mg/kg dry
Potassium	130		85	mg/kg dry
Selenium	---	U	1.7	mg/kg dry
Silver	---	U	0.42	mg/kg dry
Sodium	---	U	85	mg/kg dry
Thallium	---	U	1.7	mg/kg dry
Vanadium	10		1.7	mg/kg dry
Zinc	51		1.7	mg/kg dry
Field ID: DRAFT: FKT-055-07-A			Sample ID: 1506046-26	

UNITED STATES ENVIRONMENTAL PROTECTION AGENCY
Region 2 Laboratory

Project:Former Kil-Tone - 1506011

Project Number: 1506011

Analyte	Result	Qualifier	Reporting Limit	Units
Field ID: DRAFT: FKT-055-07-A			Sample ID: 1506046-26	
Metals ICP				
Aluminum	6300		10	mg/kg dry
Antimony	---	U	2.0	mg/kg dry
Arsenic	5.2		0.81	mg/kg dry
Barium	130		10	mg/kg dry
Beryllium	---	U	0.31	mg/kg dry
Cadmium	0.72		0.31	mg/kg dry
Calcium	3200		51	mg/kg dry
Chromium	12		0.51	mg/kg dry
Cobalt	---	U	2.0	mg/kg dry
Copper	35		1.0	mg/kg dry
Iron	6500		10	mg/kg dry
Lead	240		0.81	mg/kg dry
Magnesium	380		51	mg/kg dry
Manganese	110		0.51	mg/kg dry
Nickel	6.1		2.0	mg/kg dry
Potassium	450		100	mg/kg dry
Selenium	---	U	2.0	mg/kg dry
Silver	---	U	0.51	mg/kg dry
Sodium	---	U	100	mg/kg dry
Thallium	---	U	2.0	mg/kg dry
Vanadium	15		2.0	mg/kg dry
Zinc	280		2.0	mg/kg dry
Field ID: DRAFT: FKT-055-07-B			Sample ID: 1506046-27	

UNITED STATES ENVIRONMENTAL PROTECTION AGENCY
Region 2 Laboratory

Project:Former Kil-Tone - 1506011

Project Number: 1506011

Analyte	Result	Qualifier	Reporting Limit	Units
Field ID: DRAFT: FKT-055-07-B			Sample ID: 1506046-27	
Metals ICP				
Aluminum	6400		9.4	mg/kg dry
Antimony	2.2		1.9	mg/kg dry
Arsenic	12		0.75	mg/kg dry
Barium	140		9.4	mg/kg dry
Beryllium	---	U	0.28	mg/kg dry
Cadmium	0.97		0.28	mg/kg dry
Calcium	2700		47	mg/kg dry
Chromium	12		0.47	mg/kg dry
Cobalt	3.2		1.9	mg/kg dry
Copper	74		0.94	mg/kg dry
Iron	22000		9.4	mg/kg dry
Lead	240		0.75	mg/kg dry
Magnesium	330		47	mg/kg dry
Manganese	110		0.47	mg/kg dry
Nickel	12		1.9	mg/kg dry
Potassium	360		94	mg/kg dry
Selenium	---	U	1.9	mg/kg dry
Silver	---	U	0.47	mg/kg dry
Sodium	---	U	94	mg/kg dry
Thallium	---	U	1.9	mg/kg dry
Vanadium	17		1.9	mg/kg dry
Zinc	270		1.9	mg/kg dry
Field ID: DRAFT: FKT-055-07-C			Sample ID: 1506046-28	

UNITED STATES ENVIRONMENTAL PROTECTION AGENCY
Region 2 Laboratory

Project:Former Kil-Tone - 1506011

Project Number: 1506011

Analyte	Result	Qualifier	Reporting Limit	Units
Field ID: DRAFT: FKT-055-07-C			Sample ID: 1506046-28	
Metals ICP				
Aluminum	7000		9.3	mg/kg dry
Antimony	---	U	1.9	mg/kg dry
Arsenic	6.3		0.74	mg/kg dry
Barium	110		9.3	mg/kg dry
Beryllium	---	U	0.28	mg/kg dry
Cadmium	0.48		0.28	mg/kg dry
Calcium	1800		46	mg/kg dry
Chromium	12		0.46	mg/kg dry
Cobalt	---	U	1.9	mg/kg dry
Copper	29		0.93	mg/kg dry
Iron	6400		9.3	mg/kg dry
Lead	200		0.74	mg/kg dry
Magnesium	320		46	mg/kg dry
Manganese	98		0.46	mg/kg dry
Nickel	5.7		1.9	mg/kg dry
Potassium	330		93	mg/kg dry
Selenium	---	U	1.9	mg/kg dry
Silver	---	U	0.46	mg/kg dry
Sodium	---	U	93	mg/kg dry
Thallium	---	U	1.9	mg/kg dry
Vanadium	16		1.9	mg/kg dry
Zinc	200		1.9	mg/kg dry
Field ID: DRAFT: FKT-055-07-D			Sample ID: 1506046-29	

UNITED STATES ENVIRONMENTAL PROTECTION AGENCY
Region 2 Laboratory

Project:Former Kil-Tone - 1506011

Project Number: 1506011

Analyte	Result	Qualifier	Reporting Limit	Units
Field ID: DRAFT: FKT-055-07-D			Sample ID: 1506046-29	
Metals ICP				
Aluminum	7900		9.1	mg/kg dry
Antimony	---	U	1.8	mg/kg dry
Arsenic	5.8		0.73	mg/kg dry
Barium	91		9.1	mg/kg dry
Beryllium	---	U	0.27	mg/kg dry
Cadmium	---	U	0.27	mg/kg dry
Calcium	1100		46	mg/kg dry
Chromium	12		0.46	mg/kg dry
Cobalt	---	U	1.8	mg/kg dry
Copper	21		0.91	mg/kg dry
Iron	5800		9.1	mg/kg dry
Lead	140		0.73	mg/kg dry
Magnesium	330		46	mg/kg dry
Manganese	100		0.46	mg/kg dry
Nickel	5.4		1.8	mg/kg dry
Potassium	310		91	mg/kg dry
Selenium	---	U	1.8	mg/kg dry
Silver	---	U	0.46	mg/kg dry
Sodium	---	U	91	mg/kg dry
Thallium	---	U	1.8	mg/kg dry
Vanadium	16		1.8	mg/kg dry
Zinc	150		1.8	mg/kg dry
Field ID: DRAFT: FKT-055-08-A			Sample ID: 1506046-30	

UNITED STATES ENVIRONMENTAL PROTECTION AGENCY
Region 2 Laboratory

Project:Former Kil-Tone - 1506011

Project Number: 1506011

Analyte	Result	Qualifier	Reporting Limit	Units
Field ID: DRAFT: FKT-055-08-A			Sample ID: 1506046-30	
Metals ICP				
Aluminum	5700		9.5	mg/kg dry
Antimony	---	U	1.9	mg/kg dry
Arsenic	6.6		0.76	mg/kg dry
Barium	200		9.5	mg/kg dry
Beryllium	---	U	0.29	mg/kg dry
Cadmium	0.72		0.29	mg/kg dry
Calcium	2300		48	mg/kg dry
Chromium	12		0.48	mg/kg dry
Cobalt	---	U	1.9	mg/kg dry
Copper	36		0.95	mg/kg dry
Iron	5700		9.5	mg/kg dry
Lead	300		0.76	mg/kg dry
Magnesium	350		48	mg/kg dry
Manganese	150		0.48	mg/kg dry
Nickel	5.4		1.9	mg/kg dry
Potassium	340		95	mg/kg dry
Selenium	---	U	1.9	mg/kg dry
Silver	---	U	0.48	mg/kg dry
Sodium	---	U	95	mg/kg dry
Thallium	---	U	1.9	mg/kg dry
Vanadium	14		1.9	mg/kg dry
Zinc	290		1.9	mg/kg dry
Field ID: DRAFT: FKT-055-08-B			Sample ID: 1506046-31	

UNITED STATES ENVIRONMENTAL PROTECTION AGENCY
Region 2 Laboratory

Project:Former Kil-Tone - 1506011

Project Number: 1506011

Analyte	Result	Qualifier	Reporting Limit	Units
Field ID: DRAFT: FKT-055-08-B			Sample ID: 1506046-31	
Metals ICP				
Aluminum	5900		9.3	mg/kg dry
Antimony	---	U	1.9	mg/kg dry
Arsenic	6.9		0.74	mg/kg dry
Barium	220		9.3	mg/kg dry
Beryllium	---	U	0.28	mg/kg dry
Cadmium	0.86		0.28	mg/kg dry
Calcium	2300		46	mg/kg dry
Chromium	13		0.46	mg/kg dry
Cobalt	---	U	1.9	mg/kg dry
Copper	39		0.93	mg/kg dry
Iron	5200		9.3	mg/kg dry
Lead	300		0.74	mg/kg dry
Magnesium	330		46	mg/kg dry
Manganese	140		0.46	mg/kg dry
Nickel	6.0		1.9	mg/kg dry
Potassium	290		93	mg/kg dry
Selenium	---	U	1.9	mg/kg dry
Silver	---	U	0.46	mg/kg dry
Sodium	---	U	93	mg/kg dry
Thallium	---	U	1.9	mg/kg dry
Vanadium	15		1.9	mg/kg dry
Zinc	330		1.9	mg/kg dry
Field ID: DRAFT: FKT-055-08-C			Sample ID: 1506046-32	

UNITED STATES ENVIRONMENTAL PROTECTION AGENCY
Region 2 Laboratory

Project:Former Kil-Tone - 1506011

Project Number: 1506011

Analyte	Result	Qualifier	Reporting Limit	Units
Field ID: DRAFT: FKT-055-08-C				Sample ID: 1506046-32
Metals ICP				
Aluminum	5600		8.9	mg/kg dry
Antimony	---	U	1.8	mg/kg dry
Arsenic	8.4		0.71	mg/kg dry
Barium	200		8.9	mg/kg dry
Beryllium	---	U	0.27	mg/kg dry
Cadmium	0.72		0.27	mg/kg dry
Calcium	1700		45	mg/kg dry
Chromium	12		0.45	mg/kg dry
Cobalt	1.8		1.8	mg/kg dry
Copper	36		0.89	mg/kg dry
Iron	5000		8.9	mg/kg dry
Lead	270		0.71	mg/kg dry
Magnesium	300		45	mg/kg dry
Manganese	140		0.45	mg/kg dry
Nickel	5.6		1.8	mg/kg dry
Potassium	240		89	mg/kg dry
Selenium	---	U	1.8	mg/kg dry
Silver	---	U	0.45	mg/kg dry
Sodium	---	U	89	mg/kg dry
Thallium	---	U	1.8	mg/kg dry
Vanadium	14		1.8	mg/kg dry
Zinc	300		1.8	mg/kg dry
Field ID: DRAFT: FKT-055-08-D				Sample ID: 1506046-33

UNITED STATES ENVIRONMENTAL PROTECTION AGENCY
Region 2 Laboratory

Project:Former Kil-Tone - 1506011

Project Number: 1506011

Analyte	Result	Qualifier	Reporting Limit	Units
Field ID: DRAFT: FKT-055-08-D			Sample ID: 1506046-33	
Metals ICP				
Aluminum	7400		8.8	mg/kg dry
Antimony	---	U	1.8	mg/kg dry
Arsenic	5.7		0.70	mg/kg dry
Barium	73		8.8	mg/kg dry
Beryllium	---	U	0.26	mg/kg dry
Cadmium	---	U	0.26	mg/kg dry
Calcium	880		44	mg/kg dry
Chromium	9.7		0.44	mg/kg dry
Cobalt	---	U	1.8	mg/kg dry
Copper	13		0.88	mg/kg dry
Iron	5500		4.4	mg/kg dry
Lead	69		0.70	mg/kg dry
Magnesium	500		44	mg/kg dry
Manganese	76		0.44	mg/kg dry
Nickel	3.9		1.8	mg/kg dry
Potassium	220		44	mg/kg dry
Selenium	---	U	1.8	mg/kg dry
Silver	---	U	0.44	mg/kg dry
Sodium	---	U	88	mg/kg dry
Thallium	---	U	1.8	mg/kg dry
Vanadium	14		1.8	mg/kg dry
Zinc	120		1.8	mg/kg dry
Field ID: DRAFT: FKT-061-01-A			Sample ID: 1506046-34	

UNITED STATES ENVIRONMENTAL PROTECTION AGENCY
Region 2 Laboratory

Project:Former Kil-Tone - 1506011

Project Number: 1506011

Analyte	Result	Qualifier	Reporting Limit	Units
Field ID: DRAFT: FKT-061-01-A			Sample ID: 1506046-34	
Metals ICP				
Aluminum	4300		9.1	mg/kg dry
Antimony	---	U J	1.8	mg/kg dry
Arsenic	4.7		0.73	mg/kg dry
Barium	98		9.1	mg/kg dry
Beryllium	---	U	0.27	mg/kg dry
Cadmium	0.46		0.27	mg/kg dry
Calcium	1200		45	mg/kg dry
Chromium	9.9		0.45	mg/kg dry
Cobalt	---	U	1.8	mg/kg dry
Copper	16		0.91	mg/kg dry
Iron	4700		9.1	mg/kg dry
Lead	220		0.73	mg/kg dry
Magnesium	450		45	mg/kg dry
Manganese	77		0.45	mg/kg dry
Nickel	5.4		1.8	mg/kg dry
Potassium	190	J	91	mg/kg dry
Selenium	---	U	1.8	mg/kg dry
Silver	---	U	0.45	mg/kg dry
Sodium	---	U	91	mg/kg dry
Thallium	---	U	1.8	mg/kg dry
Vanadium	13	J	1.8	mg/kg dry
Zinc	170		1.8	mg/kg dry
Field ID: DRAFT: FKT-061-01-B			Sample ID: 1506046-35	

UNITED STATES ENVIRONMENTAL PROTECTION AGENCY
Region 2 Laboratory

Project:Former Kil-Tone - 1506011

Project Number: 1506011

Analyte	Result	Qualifier	Reporting Limit	Units
Field ID: DRAFT: FKT-061-01-B			Sample ID: 1506046-35	
Metals ICP				
Aluminum	5000		8.4	mg/kg dry
Antimony	---	U	1.7	mg/kg dry
Arsenic	6.4		0.68	mg/kg dry
Barium	150		8.4	mg/kg dry
Beryllium	---	U	0.25	mg/kg dry
Cadmium	0.60		0.25	mg/kg dry
Calcium	1300		42	mg/kg dry
Chromium	9.4		0.42	mg/kg dry
Cobalt	---	U	1.7	mg/kg dry
Copper	23		0.84	mg/kg dry
Iron	6400		8.4	mg/kg dry
Lead	400		0.68	mg/kg dry
Magnesium	310		42	mg/kg dry
Manganese	110		0.42	mg/kg dry
Nickel	5.3		1.7	mg/kg dry
Potassium	140		84	mg/kg dry
Selenium	---	U	1.7	mg/kg dry
Silver	---	U	0.42	mg/kg dry
Sodium	---	U	84	mg/kg dry
Thallium	---	U	1.7	mg/kg dry
Vanadium	16		1.7	mg/kg dry
Zinc	180		1.7	mg/kg dry
Field ID: DRAFT: FKT-061-01-C			Sample ID: 1506046-36	

UNITED STATES ENVIRONMENTAL PROTECTION AGENCY
Region 2 Laboratory

Project:Former Kil-Tone - 1506011

Project Number: 1506011

Analyte	Result	Qualifier	Reporting Limit	Units
Field ID: DRAFT: FKT-061-01-C			Sample ID: 1506046-36	
Metals ICP				
Aluminum	3600		8.2	mg/kg dry
Antimony	---	U	1.6	mg/kg dry
Arsenic	3.3		0.66	mg/kg dry
Barium	49		8.2	mg/kg dry
Beryllium	---	U	0.25	mg/kg dry
Cadmium	---	U	0.25	mg/kg dry
Calcium	410		41	mg/kg dry
Chromium	4.9		0.41	mg/kg dry
Cobalt	---	U	1.6	mg/kg dry
Copper	5.9		0.82	mg/kg dry
Iron	2700		8.2	mg/kg dry
Lead	42		0.66	mg/kg dry
Magnesium	170		41	mg/kg dry
Manganese	31		0.41	mg/kg dry
Nickel	2.2		1.6	mg/kg dry
Potassium	---	U	82	mg/kg dry
Selenium	---	U	1.6	mg/kg dry
Silver	---	U	0.41	mg/kg dry
Sodium	---	U	82	mg/kg dry
Thallium	---	U	1.6	mg/kg dry
Vanadium	9.1		1.6	mg/kg dry
Zinc	44		1.6	mg/kg dry
Field ID: DRAFT: FKT-061-01-D			Sample ID: 1506046-37	

UNITED STATES ENVIRONMENTAL PROTECTION AGENCY
Region 2 Laboratory

Project:Former Kil-Tone - 1506011

Project Number: 1506011

Analyte	Result	Qualifier	Reporting Limit	Units
Field ID: DRAFT: FKT-061-01-D			Sample ID: 1506046-37	
Metals ICP				
Aluminum	3900		8.4	mg/kg dry
Antimony	---	U	1.7	mg/kg dry
Arsenic	1.6		0.67	mg/kg dry
Barium	23		8.4	mg/kg dry
Beryllium	---	U	0.25	mg/kg dry
Cadmium	---	U	0.25	mg/kg dry
Calcium	280		42	mg/kg dry
Chromium	5.5		0.42	mg/kg dry
Cobalt	---	U	1.7	mg/kg dry
Copper	2.3		0.84	mg/kg dry
Iron	3900		4.2	mg/kg dry
Lead	9.3		0.67	mg/kg dry
Magnesium	280		42	mg/kg dry
Manganese	21		0.42	mg/kg dry
Nickel	1.9		1.7	mg/kg dry
Potassium	83		42	mg/kg dry
Selenium	---	U	1.7	mg/kg dry
Silver	---	U	0.42	mg/kg dry
Sodium	---	U	84	mg/kg dry
Thallium	---	U	1.7	mg/kg dry
Vanadium	8.1		1.7	mg/kg dry
Zinc	8.7		1.7	mg/kg dry
Field ID: DRAFT: FKT-061-02-A			Sample ID: 1506046-38	

UNITED STATES ENVIRONMENTAL PROTECTION AGENCY
Region 2 Laboratory

Project:Former Kil-Tone - 1506011

Project Number: 1506011

Analyte	Result	Qualifier	Reporting Limit	Units
Field ID: DRAFT: FKT-061-02-A			Sample ID: 1506046-38	
Metals ICP				
Aluminum	5400		9.5	mg/kg dry
Antimony	2.0		1.9	mg/kg dry
Arsenic	5.6		0.76	mg/kg dry
Barium	250		9.5	mg/kg dry
Beryllium	---	U	0.29	mg/kg dry
Cadmium	0.76		0.29	mg/kg dry
Calcium	3100		48	mg/kg dry
Chromium	14		0.48	mg/kg dry
Cobalt	---	U	1.9	mg/kg dry
Copper	30		0.95	mg/kg dry
Iron	5800		9.5	mg/kg dry
Lead	520		0.76	mg/kg dry
Magnesium	450		48	mg/kg dry
Manganese	180		0.48	mg/kg dry
Nickel	5.2		1.9	mg/kg dry
Potassium	580		95	mg/kg dry
Selenium	---	U	1.9	mg/kg dry
Silver	---	U	0.48	mg/kg dry
Sodium	---	U	95	mg/kg dry
Thallium	---	U	1.9	mg/kg dry
Vanadium	14		1.9	mg/kg dry
Zinc	360		1.9	mg/kg dry
Field ID: DRAFT: FKT-061-02-B			Sample ID: 1506046-39	

UNITED STATES ENVIRONMENTAL PROTECTION AGENCY
Region 2 Laboratory

Project:Former Kil-Tone - 1506011

Project Number: 1506011

Analyte	Result	Qualifier	Reporting Limit	Units
Field ID: DRAFT: FKT-061-02-B			Sample ID: 1506046-39	
Metals ICP				
Aluminum	6900		9.3	mg/kg dry
Antimony	---	U	1.9	mg/kg dry
Arsenic	8.0		0.74	mg/kg dry
Barium	350		9.3	mg/kg dry
Beryllium	---	U	0.28	mg/kg dry
Cadmium	0.92		0.28	mg/kg dry
Calcium	2800		46	mg/kg dry
Chromium	19		0.46	mg/kg dry
Cobalt	1.9		1.9	mg/kg dry
Copper	47		0.93	mg/kg dry
Iron	6600		9.3	mg/kg dry
Lead	610		0.74	mg/kg dry
Magnesium	470		46	mg/kg dry
Manganese	240		0.46	mg/kg dry
Nickel	7.3		1.9	mg/kg dry
Potassium	510		93	mg/kg dry
Selenium	---	U	1.9	mg/kg dry
Silver	---	U	0.46	mg/kg dry
Sodium	---	U	93	mg/kg dry
Thallium	---	U	1.9	mg/kg dry
Vanadium	18		1.9	mg/kg dry
Zinc	440		1.9	mg/kg dry
Field ID: DRAFT: FKT-061-02-C			Sample ID: 1506046-40	

UNITED STATES ENVIRONMENTAL PROTECTION AGENCY
Region 2 Laboratory

Project:Former Kil-Tone - 1506011

Project Number: 1506011

Analyte	Result	Qualifier	Reporting Limit	Units
Field ID: DRAFT: FKT-061-02-C			Sample ID: 1506046-40	
Metals ICP				
Aluminum	7800		8.8	mg/kg dry
Antimony	---	U	1.8	mg/kg dry
Arsenic	10		0.70	mg/kg dry
Barium	370		8.8	mg/kg dry
Beryllium	---	U	0.26	mg/kg dry
Cadmium	0.95		0.26	mg/kg dry
Calcium	2800		44	mg/kg dry
Chromium	23		0.44	mg/kg dry
Cobalt	5.3		1.8	mg/kg dry
Copper	45		0.88	mg/kg dry
Iron	7300		8.8	mg/kg dry
Lead	950		0.70	mg/kg dry
Magnesium	390		44	mg/kg dry
Manganese	260		0.44	mg/kg dry
Nickel	6.4		1.8	mg/kg dry
Potassium	470		88	mg/kg dry
Selenium	---	U	1.8	mg/kg dry
Silver	---	U	0.44	mg/kg dry
Sodium	---	U	88	mg/kg dry
Thallium	---	U	1.8	mg/kg dry
Vanadium	17		1.8	mg/kg dry
Zinc	530		1.8	mg/kg dry
Field ID: DRAFT: FKT-061-02-D			Sample ID: 1506046-41	

UNITED STATES ENVIRONMENTAL PROTECTION AGENCY
Region 2 Laboratory

Project:Former Kil-Tone - 1506011

Project Number: 1506011

Analyte	Result	Qualifier	Reporting Limit	Units
Field ID: DRAFT: FKT-061-02-D			Sample ID: 1506046-41	
Metals ICP				
Aluminum	7600		8.9	mg/kg dry
Antimony	---	U	1.8	mg/kg dry
Arsenic	6.7		0.71	mg/kg dry
Barium	160		8.9	mg/kg dry
Beryllium	---	U	0.27	mg/kg dry
Cadmium	0.30		0.27	mg/kg dry
Calcium	1600		44	mg/kg dry
Chromium	14		0.44	mg/kg dry
Cobalt	---	U	1.8	mg/kg dry
Copper	22		0.89	mg/kg dry
Iron	5300		8.9	mg/kg dry
Lead	180		0.71	mg/kg dry
Magnesium	300		44	mg/kg dry
Manganese	150		0.44	mg/kg dry
Nickel	4.5		1.8	mg/kg dry
Potassium	370		89	mg/kg dry
Selenium	---	U	1.8	mg/kg dry
Silver	---	U	0.44	mg/kg dry
Sodium	---	U	89	mg/kg dry
Thallium	---	U	1.8	mg/kg dry
Vanadium	14		1.8	mg/kg dry
Zinc	150		1.8	mg/kg dry
Field ID: DRAFT: FKT-061-03-A			Sample ID: 1506046-42	

UNITED STATES ENVIRONMENTAL PROTECTION AGENCY
Region 2 Laboratory

Project:Former Kil-Tone - 1506011

Project Number: 1506011

Analyte	Result	Qualifier	Reporting Limit	Units
Field ID: DRAFT: FKT-061-03-A			Sample ID: 1506046-42	
Metals ICP				
Aluminum	5200		9.7	mg/kg dry
Antimony	---	U	1.9	mg/kg dry
Arsenic	5.2		0.78	mg/kg dry
Barium	270		9.7	mg/kg dry
Beryllium	---	U	0.29	mg/kg dry
Cadmium	1.2		0.29	mg/kg dry
Calcium	9000		49	mg/kg dry
Chromium	12		0.49	mg/kg dry
Cobalt	2.0		1.9	mg/kg dry
Copper	33		0.97	mg/kg dry
Iron	5600		9.7	mg/kg dry
Lead	580		0.78	mg/kg dry
Magnesium	1200		49	mg/kg dry
Manganese	110		0.49	mg/kg dry
Nickel	7.3		1.9	mg/kg dry
Potassium	480		97	mg/kg dry
Selenium	---	U	1.9	mg/kg dry
Silver	---	U	0.49	mg/kg dry
Sodium	---	U	97	mg/kg dry
Thallium	---	U	1.9	mg/kg dry
Vanadium	14		1.9	mg/kg dry
Zinc	400		1.9	mg/kg dry
Field ID: DRAFT: FKT-061-03-B			Sample ID: 1506046-43	

UNITED STATES ENVIRONMENTAL PROTECTION AGENCY
Region 2 Laboratory

Project:Former Kil-Tone - 1506011

Project Number: 1506011

Analyte	Result	Qualifier	Reporting Limit	Units
Field ID: DRAFT: FKT-061-03-B			Sample ID: 1506046-43	
Metals ICP				
Aluminum	6700		9.4	mg/kg dry
Antimony	---	U	1.9	mg/kg dry
Arsenic	8.4		0.75	mg/kg dry
Barium	360		9.4	mg/kg dry
Beryllium	---	U	0.28	mg/kg dry
Cadmium	1.8		0.28	mg/kg dry
Calcium	4700		47	mg/kg dry
Chromium	16		0.47	mg/kg dry
Cobalt	2.4		1.9	mg/kg dry
Copper	49		0.94	mg/kg dry
Iron	6800		9.4	mg/kg dry
Lead	630		0.75	mg/kg dry
Magnesium	810		47	mg/kg dry
Manganese	170		0.47	mg/kg dry
Nickel	11		1.9	mg/kg dry
Potassium	420		94	mg/kg dry
Selenium	---	U	1.9	mg/kg dry
Silver	---	U	0.47	mg/kg dry
Sodium	---	U	94	mg/kg dry
Thallium	---	U	1.9	mg/kg dry
Vanadium	20		1.9	mg/kg dry
Zinc	500		1.9	mg/kg dry
Field ID: DRAFT: FKT-061-03-C			Sample ID: 1506046-44	

UNITED STATES ENVIRONMENTAL PROTECTION AGENCY
Region 2 Laboratory

Project:Former Kil-Tone - 1506011

Project Number: 1506011

Analyte	Result	Qualifier	Reporting Limit	Units
Field ID: DRAFT: FKT-061-03-C			Sample ID: 1506046-44	
Metals ICP				
Aluminum	7400		9.2	mg/kg dry
Antimony	---	U	1.8	mg/kg dry
Arsenic	9.9		0.73	mg/kg dry
Barium	290		9.2	mg/kg dry
Beryllium	0.27		0.27	mg/kg dry
Cadmium	1.4		0.27	mg/kg dry
Calcium	2400		46	mg/kg dry
Chromium	15		0.46	mg/kg dry
Cobalt	2.3		1.8	mg/kg dry
Copper	44		0.92	mg/kg dry
Iron	6600		9.2	mg/kg dry
Lead	440		0.73	mg/kg dry
Magnesium	440		46	mg/kg dry
Manganese	180		0.46	mg/kg dry
Nickel	7.7		1.8	mg/kg dry
Potassium	630		92	mg/kg dry
Selenium	---	U	1.8	mg/kg dry
Silver	---	U	0.46	mg/kg dry
Sodium	---	U	92	mg/kg dry
Thallium	---	U	1.8	mg/kg dry
Vanadium	18		1.8	mg/kg dry
Zinc	470		1.8	mg/kg dry
Field ID: DRAFT: FKT-061-03-D			Sample ID: 1506046-45	

UNITED STATES ENVIRONMENTAL PROTECTION AGENCY
Region 2 Laboratory

Project:Former Kil-Tone - 1506011

Project Number: 1506011

Analyte	Result	Qualifier	Reporting Limit	Units
Field ID: DRAFT: FKT-061-03-D			Sample ID: 1506046-45	
Metals ICP				
Aluminum	7400		8.9	mg/kg dry
Antimony	---	U	1.8	mg/kg dry
Arsenic	7.4		0.71	mg/kg dry
Barium	170		8.9	mg/kg dry
Beryllium	---	U	0.27	mg/kg dry
Cadmium	0.46		0.27	mg/kg dry
Calcium	1300		44	mg/kg dry
Chromium	12		0.44	mg/kg dry
Cobalt	---	U	1.8	mg/kg dry
Copper	20		0.89	mg/kg dry
Iron	5600		8.9	mg/kg dry
Lead	180		0.71	mg/kg dry
Magnesium	340		44	mg/kg dry
Manganese	120		0.44	mg/kg dry
Nickel	5.4		1.8	mg/kg dry
Potassium	370		89	mg/kg dry
Selenium	---	U	1.8	mg/kg dry
Silver	---	U	0.44	mg/kg dry
Sodium	---	U	89	mg/kg dry
Thallium	---	U	1.8	mg/kg dry
Vanadium	15		1.8	mg/kg dry
Zinc	190		1.8	mg/kg dry
Field ID: DRAFT: FKT-061-04-A			Sample ID: 1506046-46	

UNITED STATES ENVIRONMENTAL PROTECTION AGENCY
Region 2 Laboratory

Project:Former Kil-Tone - 1506011

Project Number: 1506011

Analyte	Result	Qualifier	Reporting Limit	Units
Field ID: DRAFT: FKT-061-04-A			Sample ID: 1506046-46	
Metals ICP				
Aluminum	6500		9.5	mg/kg dry
Antimony	---	U	1.9	mg/kg dry
Arsenic	6.0		0.76	mg/kg dry
Barium	230		9.5	mg/kg dry
Beryllium	---	U	0.29	mg/kg dry
Cadmium	0.53		0.29	mg/kg dry
Calcium	3000		48	mg/kg dry
Chromium	13		0.48	mg/kg dry
Cobalt	2.1		1.9	mg/kg dry
Copper	37		0.95	mg/kg dry
Iron	6300		9.5	mg/kg dry
Lead	950		0.76	mg/kg dry
Magnesium	460		48	mg/kg dry
Manganese	130		0.48	mg/kg dry
Nickel	6.9		1.9	mg/kg dry
Potassium	620		95	mg/kg dry
Selenium	---	U	1.9	mg/kg dry
Silver	24		0.48	mg/kg dry
Sodium	500		95	mg/kg dry
Thallium	---	U	1.9	mg/kg dry
Vanadium	15		1.9	mg/kg dry
Zinc	290		1.9	mg/kg dry
Field ID: DRAFT: FKT-061-04-B			Sample ID: 1506046-47	

UNITED STATES ENVIRONMENTAL PROTECTION AGENCY
Region 2 Laboratory

Project:Former Kil-Tone - 1506011

Project Number: 1506011

Analyte	Result	Qualifier	Reporting Limit	Units
Field ID: DRAFT: FKT-061-04-B			Sample ID: 1506046-47	
Metals ICP				
Aluminum	7000		9.6	mg/kg dry
Antimony	---	U	1.9	mg/kg dry
Arsenic	8.5		0.77	mg/kg dry
Barium	290		9.6	mg/kg dry
Beryllium	---	U	0.29	mg/kg dry
Cadmium	0.79		0.29	mg/kg dry
Calcium	3600		48	mg/kg dry
Chromium	17		0.48	mg/kg dry
Cobalt	3.0		1.9	mg/kg dry
Copper	69		0.96	mg/kg dry
Iron	7400		9.6	mg/kg dry
Lead	570		0.77	mg/kg dry
Magnesium	430		48	mg/kg dry
Manganese	180		0.48	mg/kg dry
Nickel	21		1.9	mg/kg dry
Potassium	530		96	mg/kg dry
Selenium	---	U	1.9	mg/kg dry
Silver	0.82		0.48	mg/kg dry
Sodium	---	U	96	mg/kg dry
Thallium	---	U	1.9	mg/kg dry
Vanadium	21		1.9	mg/kg dry
Zinc	370		1.9	mg/kg dry
Field ID: DRAFT: FKT-061-04-C			Sample ID: 1506046-48	

UNITED STATES ENVIRONMENTAL PROTECTION AGENCY
Region 2 Laboratory

Project:Former Kil-Tone - 1506011

Project Number: 1506011

Analyte	Result	Qualifier	Reporting Limit	Units
Field ID: DRAFT: FKT-061-04-C			Sample ID: 1506046-48	
Metals ICP				
Aluminum	6900		9.5	mg/kg dry
Antimony	---	U	1.9	mg/kg dry
Arsenic	11		0.76	mg/kg dry
Barium	280		9.5	mg/kg dry
Beryllium	0.33		0.29	mg/kg dry
Cadmium	0.75		0.29	mg/kg dry
Calcium	3400		48	mg/kg dry
Chromium	20		0.48	mg/kg dry
Cobalt	3.5		1.9	mg/kg dry
Copper	84		0.95	mg/kg dry
Iron	12000		4.8	mg/kg dry
Lead	500		0.76	mg/kg dry
Magnesium	450		48	mg/kg dry
Manganese	230		0.48	mg/kg dry
Nickel	70		1.9	mg/kg dry
Potassium	420		48	mg/kg dry
Selenium	---	U	1.9	mg/kg dry
Silver	0.90		0.48	mg/kg dry
Sodium	---	U	95	mg/kg dry
Thallium	---	U	1.9	mg/kg dry
Vanadium	21		1.9	mg/kg dry
Zinc	420		1.9	mg/kg dry
Field ID: DRAFT: FKT-061-04-D			Sample ID: 1506046-49	

UNITED STATES ENVIRONMENTAL PROTECTION AGENCY
Region 2 Laboratory

Project:Former Kil-Tone - 1506011

Project Number: 1506011

Analyte	Result	Qualifier	Reporting Limit	Units
Field ID: DRAFT: FKT-061-04-D			Sample ID: 1506046-49	
Metals ICP				
Aluminum	6700		8.4	mg/kg dry
Antimony	---	U	1.7	mg/kg dry
Arsenic	5.3		0.67	mg/kg dry
Barium	84		8.4	mg/kg dry
Beryllium	---	U	0.25	mg/kg dry
Cadmium	---	U	0.25	mg/kg dry
Calcium	1300		42	mg/kg dry
Chromium	10		0.42	mg/kg dry
Cobalt	---	U	1.7	mg/kg dry
Copper	15		0.84	mg/kg dry
Iron	6000		4.2	mg/kg dry
Lead	100		0.67	mg/kg dry
Magnesium	370		42	mg/kg dry
Manganese	75		0.42	mg/kg dry
Nickel	5.2		1.7	mg/kg dry
Potassium	230		42	mg/kg dry
Selenium	---	U	1.7	mg/kg dry
Silver	---	U	0.42	mg/kg dry
Sodium	---	U	84	mg/kg dry
Thallium	---	U	1.7	mg/kg dry
Vanadium	13		1.7	mg/kg dry
Zinc	100		1.7	mg/kg dry
Field ID: DRAFT: FKT-049-01-A			Sample ID: 1506046-50	

UNITED STATES ENVIRONMENTAL PROTECTION AGENCY
Region 2 Laboratory

Project:Former Kil-Tone - 1506011

Project Number: 1506011

Analyte	Result	Qualifier	Reporting Limit	Units
Field ID: DRAFT: FKT-049-01-A				Sample ID: 1506046-50
Metals ICP				
Aluminum	3300		9.6	mg/kg dry
Antimony	---	U	1.9	mg/kg dry
Arsenic	4.0		0.77	mg/kg dry
Barium	58		9.6	mg/kg dry
Beryllium	---	U	0.29	mg/kg dry
Cadmium	0.36		0.29	mg/kg dry
Calcium	3500		48	mg/kg dry
Chromium	19		0.48	mg/kg dry
Cobalt	1.9		1.9	mg/kg dry
Copper	32		0.96	mg/kg dry
Iron	5700		4.8	mg/kg dry
Lead	240		0.77	mg/kg dry
Magnesium	990		48	mg/kg dry
Manganese	82		0.48	mg/kg dry
Nickel	6.3		1.9	mg/kg dry
Potassium	320		48	mg/kg dry
Selenium	---	U	1.9	mg/kg dry
Silver	---	U	0.48	mg/kg dry
Sodium	120		96	mg/kg dry
Thallium	---	U	1.9	mg/kg dry
Vanadium	13		1.9	mg/kg dry
Zinc	96		1.9	mg/kg dry
Field ID: DRAFT: FKT-049-01-B				Sample ID: 1506046-51

UNITED STATES ENVIRONMENTAL PROTECTION AGENCY
Region 2 Laboratory

Project:Former Kil-Tone - 1506011

Project Number: 1506011

Analyte	Result	Qualifier	Reporting Limit	Units
Field ID: DRAFT: FKT-049-01-B			Sample ID: 1506046-51	
Metals ICP				
Aluminum	5100		8.0	mg/kg dry
Antimony	---	U	1.6	mg/kg dry
Arsenic	4.2		0.64	mg/kg dry
Barium	36		8.0	mg/kg dry
Beryllium	---	U	0.24	mg/kg dry
Cadmium	---	U	0.24	mg/kg dry
Calcium	1000		40	mg/kg dry
Chromium	8.2		0.40	mg/kg dry
Cobalt	---	U	1.6	mg/kg dry
Copper	8.5		0.80	mg/kg dry
Iron	5800		4.0	mg/kg dry
Lead	100		0.64	mg/kg dry
Magnesium	170		40	mg/kg dry
Manganese	20		0.40	mg/kg dry
Nickel	2.9		1.6	mg/kg dry
Potassium	170		40	mg/kg dry
Selenium	---	U	1.6	mg/kg dry
Silver	---	U	0.40	mg/kg dry
Sodium	---	U	80	mg/kg dry
Thallium	---	U	1.6	mg/kg dry
Vanadium	12		1.6	mg/kg dry
Zinc	50		1.6	mg/kg dry
Field ID: DRAFT: FKT-049-01-C			Sample ID: 1506046-52	

UNITED STATES ENVIRONMENTAL PROTECTION AGENCY
Region 2 Laboratory

Project:Former Kil-Tone - 1506011

Project Number: 1506011

Analyte	Result	Qualifier	Reporting Limit	Units
Field ID: DRAFT: FKT-049-01-C			Sample ID: 1506046-52	
Metals ICP				
Aluminum	2500		8.1	mg/kg dry
Antimony	---	U	1.6	mg/kg dry
Arsenic	1.3		0.65	mg/kg dry
Barium	27		8.1	mg/kg dry
Beryllium	---	U	0.24	mg/kg dry
Cadmium	---	U	0.24	mg/kg dry
Calcium	520		40	mg/kg dry
Chromium	3.7		0.40	mg/kg dry
Cobalt	---	U	1.6	mg/kg dry
Copper	4.3		0.81	mg/kg dry
Iron	2800		4.0	mg/kg dry
Lead	45		0.65	mg/kg dry
Magnesium	130		40	mg/kg dry
Manganese	35		0.40	mg/kg dry
Nickel	---	U	1.6	mg/kg dry
Potassium	99		40	mg/kg dry
Selenium	---	U	1.6	mg/kg dry
Silver	---	U	0.40	mg/kg dry
Sodium	---	U	81	mg/kg dry
Thallium	---	U	1.6	mg/kg dry
Vanadium	5.5		1.6	mg/kg dry
Zinc	15		1.6	mg/kg dry
Field ID: DRAFT: FKT-049-01-D			Sample ID: 1506046-53	

UNITED STATES ENVIRONMENTAL PROTECTION AGENCY
Region 2 Laboratory

Project:Former Kil-Tone - 1506011

Project Number: 1506011

Analyte	Result	Qualifier	Reporting Limit	Units
Field ID: DRAFT: FKT-049-01-D			Sample ID: 1506046-53	
Metals ICP				
Aluminum	3000		8.4	mg/kg dry
Antimony	---	U	1.7	mg/kg dry
Arsenic	0.68	J	0.67	mg/kg dry
Barium	15		8.4	mg/kg dry
Beryllium	---	U	0.25	mg/kg dry
Cadmium	---	U	0.25	mg/kg dry
Calcium	180		42	mg/kg dry
Chromium	4.4		0.42	mg/kg dry
Cobalt	---	U	1.7	mg/kg dry
Copper	0.99		0.84	mg/kg dry
Iron	2700		4.2	mg/kg dry
Lead	3.0		0.67	mg/kg dry
Magnesium	200		42	mg/kg dry
Manganese	15		0.42	mg/kg dry
Nickel	1.8		1.7	mg/kg dry
Potassium	86		42	mg/kg dry
Selenium	---	U	1.7	mg/kg dry
Silver	---	U	0.42	mg/kg dry
Sodium	---	U	84	mg/kg dry
Thallium	---	U	1.7	mg/kg dry
Vanadium	5.2		1.7	mg/kg dry
Zinc	6.4		1.7	mg/kg dry
Field ID: DRAFT: FKT-049-02-A			Sample ID: 1506046-54	

UNITED STATES ENVIRONMENTAL PROTECTION AGENCY
Region 2 Laboratory

Project:Former Kil-Tone - 1506011

Project Number: 1506011

Analyte	Result	Qualifier	Reporting Limit	Units
Field ID: DRAFT: FKT-049-02-A			Sample ID: 1506046-54	
Metals ICP				
Aluminum	4900		9.5	mg/kg dry
Antimony	---	U	1.9	mg/kg dry
Arsenic	7.5		0.76	mg/kg dry
Barium	230		9.5	mg/kg dry
Beryllium	---	U	0.28	mg/kg dry
Cadmium	0.98		0.28	mg/kg dry
Calcium	2500		47	mg/kg dry
Chromium	15		0.47	mg/kg dry
Cobalt	2.2		1.9	mg/kg dry
Copper	54		0.95	mg/kg dry
Iron	9200		4.7	mg/kg dry
Lead	490		0.76	mg/kg dry
Magnesium	540		47	mg/kg dry
Manganese	140		0.47	mg/kg dry
Nickel	9.6		1.9	mg/kg dry
Potassium	280		47	mg/kg dry
Selenium	---	U	1.9	mg/kg dry
Silver	---	U	0.47	mg/kg dry
Sodium	---	U	95	mg/kg dry
Thallium	---	U	1.9	mg/kg dry
Vanadium	13		1.9	mg/kg dry
Zinc	290		1.9	mg/kg dry
Field ID: DRAFT: FKT-049-02-B			Sample ID: 1506046-55	

UNITED STATES ENVIRONMENTAL PROTECTION AGENCY
Region 2 Laboratory

Project:Former Kil-Tone - 1506011

Project Number: 1506011

Analyte	Result	Qualifier	Reporting Limit	Units
Field ID: DRAFT: FKT-049-02-B			Sample ID: 1506046-55	
Metals ICP				
Aluminum	5200		9.0	mg/kg dry
Antimony	---	U	1.8	mg/kg dry
Arsenic	9.6		0.72	mg/kg dry
Barium	220		9.0	mg/kg dry
Beryllium	---	U	0.27	mg/kg dry
Cadmium	0.83		0.27	mg/kg dry
Calcium	1600		45	mg/kg dry
Chromium	14		0.45	mg/kg dry
Cobalt	2.3		1.8	mg/kg dry
Copper	55		0.90	mg/kg dry
Iron	9600		4.5	mg/kg dry
Lead	550		0.72	mg/kg dry
Magnesium	390		45	mg/kg dry
Manganese	130		0.45	mg/kg dry
Nickel	9.7		1.8	mg/kg dry
Potassium	210		45	mg/kg dry
Selenium	---	U	1.8	mg/kg dry
Silver	---	U	0.45	mg/kg dry
Sodium	---	U	90	mg/kg dry
Thallium	---	U	1.8	mg/kg dry
Vanadium	14		1.8	mg/kg dry
Zinc	250		1.8	mg/kg dry
Field ID: DRAFT: FKT-049-02-C			Sample ID: 1506046-56	

UNITED STATES ENVIRONMENTAL PROTECTION AGENCY
Region 2 Laboratory

Project:Former Kil-Tone - 1506011

Project Number: 1506011

Analyte	Result	Qualifier	Reporting Limit	Units
Field ID: DRAFT: FKT-049-02-C			Sample ID: 1506046-56	
Metals ICP				
Aluminum	4500		9.0	mg/kg dry
Antimony	4.2		1.8	mg/kg dry
Arsenic	7.3		0.72	mg/kg dry
Barium	170		9.0	mg/kg dry
Beryllium	---	U	0.27	mg/kg dry
Cadmium	0.44		0.27	mg/kg dry
Calcium	1100		45	mg/kg dry
Chromium	9.7		0.45	mg/kg dry
Cobalt	---	U	1.8	mg/kg dry
Copper	34		0.90	mg/kg dry
Iron	6000		4.5	mg/kg dry
Lead	330		0.72	mg/kg dry
Magnesium	270		45	mg/kg dry
Manganese	94		0.45	mg/kg dry
Nickel	5.4		1.8	mg/kg dry
Potassium	180		45	mg/kg dry
Selenium	---	U	1.8	mg/kg dry
Silver	---	U	0.45	mg/kg dry
Sodium	---	U	90	mg/kg dry
Thallium	---	U	1.8	mg/kg dry
Vanadium	11		1.8	mg/kg dry
Zinc	250		1.8	mg/kg dry
Field ID: DRAFT: FKT-049-02-D			Sample ID: 1506046-57	

UNITED STATES ENVIRONMENTAL PROTECTION AGENCY
Region 2 Laboratory

Project:Former Kil-Tone - 1506011

Project Number: 1506011

Analyte	Result	Qualifier	Reporting Limit	Units
Field ID: DRAFT: FKT-049-02-D			Sample ID: 1506046-57	
Metals ICP				
Aluminum	3800		8.7	mg/kg dry
Antimony	---	U	1.7	mg/kg dry
Arsenic	2.8		0.70	mg/kg dry
Barium	46		8.7	mg/kg dry
Beryllium	---	U	0.26	mg/kg dry
Cadmium	---	U	0.26	mg/kg dry
Calcium	330		44	mg/kg dry
Chromium	5.8		0.44	mg/kg dry
Cobalt	---	U	1.7	mg/kg dry
Copper	6.2		0.87	mg/kg dry
Iron	3900		4.4	mg/kg dry
Lead	49		0.70	mg/kg dry
Magnesium	280		44	mg/kg dry
Manganese	35		0.44	mg/kg dry
Nickel	2.5		1.7	mg/kg dry
Potassium	110		44	mg/kg dry
Selenium	---	U	1.7	mg/kg dry
Silver	---	U	0.44	mg/kg dry
Sodium	---	U	87	mg/kg dry
Thallium	---	U	1.7	mg/kg dry
Vanadium	8.3		1.7	mg/kg dry
Zinc	36		1.7	mg/kg dry
Field ID: DRAFT: FKT-049-03-A			Sample ID: 1506046-58	

UNITED STATES ENVIRONMENTAL PROTECTION AGENCY
Region 2 Laboratory

Project:Former Kil-Tone - 1506011

Project Number: 1506011

Analyte	Result	Qualifier	Reporting Limit	Units
Field ID: DRAFT: FKT-049-03-A			Sample ID: 1506046-58	
Metals ICP				
Aluminum	4200		8.9	mg/kg dry
Antimony	---	U	1.8	mg/kg dry
Arsenic	7.7		0.72	mg/kg dry
Barium	470		8.9	mg/kg dry
Beryllium	---	U	0.27	mg/kg dry
Cadmium	0.45		0.27	mg/kg dry
Calcium	1200		45	mg/kg dry
Chromium	19		0.45	mg/kg dry
Cobalt	---	U	1.8	mg/kg dry
Copper	34		0.89	mg/kg dry
Iron	6000		4.5	mg/kg dry
Lead	330		0.72	mg/kg dry
Magnesium	370		45	mg/kg dry
Manganese	73		0.45	mg/kg dry
Nickel	3.3		1.8	mg/kg dry
Potassium	270		45	mg/kg dry
Selenium	---	U	1.8	mg/kg dry
Silver	---	U	0.45	mg/kg dry
Sodium	---	U	89	mg/kg dry
Thallium	---	U	1.8	mg/kg dry
Vanadium	11		1.8	mg/kg dry
Zinc	130		1.8	mg/kg dry
Field ID: DRAFT: FKT-049-03-B			Sample ID: 1506046-59	

UNITED STATES ENVIRONMENTAL PROTECTION AGENCY
Region 2 Laboratory

Project:Former Kil-Tone - 1506011

Project Number: 1506011

Analyte	Result	Qualifier	Reporting Limit	Units
Field ID: DRAFT: FKT-049-03-B			Sample ID: 1506046-59	
Metals ICP				
Aluminum	4500		8.8	mg/kg dry
Antimony	---	U	1.8	mg/kg dry
Arsenic	8.5		0.71	mg/kg dry
Barium	100		8.8	mg/kg dry
Beryllium	---	U	0.27	mg/kg dry
Cadmium	0.48		0.27	mg/kg dry
Calcium	890		44	mg/kg dry
Chromium	9.7		0.44	mg/kg dry
Cobalt	---	U	1.8	mg/kg dry
Copper	35		0.88	mg/kg dry
Iron	6400		4.4	mg/kg dry
Lead	230		0.71	mg/kg dry
Magnesium	270		44	mg/kg dry
Manganese	71		0.44	mg/kg dry
Nickel	3.7		1.8	mg/kg dry
Potassium	230		44	mg/kg dry
Selenium	---	U	1.8	mg/kg dry
Silver	---	U	0.44	mg/kg dry
Sodium	---	U	88	mg/kg dry
Thallium	---	U	1.8	mg/kg dry
Vanadium	11		1.8	mg/kg dry
Zinc	110		1.8	mg/kg dry
Field ID: DRAFT: FKT-049-03-C			Sample ID: 1506046-60	

UNITED STATES ENVIRONMENTAL PROTECTION AGENCY
Region 2 Laboratory

Project:Former Kil-Tone - 1506011

Project Number: 1506011

Analyte	Result	Qualifier	Reporting Limit	Units
Field ID: DRAFT: FKT-049-03-C			Sample ID: 1506046-60	
Metals ICP				
Aluminum	4900		8.7	mg/kg dry
Antimony	---	U	1.7	mg/kg dry
Arsenic	4.4		0.69	mg/kg dry
Barium	49		8.7	mg/kg dry
Beryllium	---	U	0.26	mg/kg dry
Cadmium	---	U	0.26	mg/kg dry
Calcium	350		43	mg/kg dry
Chromium	5.8		0.43	mg/kg dry
Cobalt	---	U	1.7	mg/kg dry
Copper	8.1		0.87	mg/kg dry
Iron	4300		4.3	mg/kg dry
Lead	43		0.69	mg/kg dry
Magnesium	300		43	mg/kg dry
Manganese	38		0.43	mg/kg dry
Nickel	2.8		1.7	mg/kg dry
Potassium	170		43	mg/kg dry
Selenium	---	U	1.7	mg/kg dry
Silver	---	U	0.43	mg/kg dry
Sodium	---	U	87	mg/kg dry
Thallium	---	U	1.7	mg/kg dry
Vanadium	8.4		1.7	mg/kg dry
Zinc	86		1.7	mg/kg dry
Field ID: DRAFT: FKT-049-03-D			Sample ID: 1506046-61	

UNITED STATES ENVIRONMENTAL PROTECTION AGENCY
Region 2 Laboratory

Project:Former Kil-Tone - 1506011

Project Number: 1506011

Analyte	Result	Qualifier	Reporting Limit	Units
Field ID: DRAFT: FKT-049-03-D			Sample ID: 1506046-61	
Metals ICP				
Aluminum	4300		8.3	mg/kg dry
Antimony	---	U	1.7	mg/kg dry
Arsenic	2.1		0.66	mg/kg dry
Barium	15		8.3	mg/kg dry
Beryllium	---	U	0.25	mg/kg dry
Cadmium	---	U	0.25	mg/kg dry
Calcium	110		42	mg/kg dry
Chromium	7.8		0.42	mg/kg dry
Cobalt	---	U	1.7	mg/kg dry
Copper	2.8		0.83	mg/kg dry
Iron	4400		4.2	mg/kg dry
Lead	7.4		0.66	mg/kg dry
Magnesium	320		42	mg/kg dry
Manganese	40		0.42	mg/kg dry
Nickel	3.4		1.7	mg/kg dry
Potassium	130		42	mg/kg dry
Selenium	---	U	1.7	mg/kg dry
Silver	---	U	0.42	mg/kg dry
Sodium	---	U	83	mg/kg dry
Thallium	---	U	1.7	mg/kg dry
Vanadium	8.2		1.7	mg/kg dry
Zinc	19		1.7	mg/kg dry
Field ID: DRAFT: FKT-049-04-A			Sample ID: 1506046-62	

UNITED STATES ENVIRONMENTAL PROTECTION AGENCY
Region 2 Laboratory

Project:Former Kil-Tone - 1506011

Project Number: 1506011

Analyte	Result	Qualifier	Reporting Limit	Units
Field ID: DRAFT: FKT-049-04-A			Sample ID: 1506046-62	
Metals ICP				
Aluminum	7600		8.7	mg/kg dry
Antimony	---	U	1.7	mg/kg dry
Arsenic	8.1		0.70	mg/kg dry
Barium	220		8.7	mg/kg dry
Beryllium	---	U	0.26	mg/kg dry
Cadmium	0.88		0.26	mg/kg dry
Calcium	2500		44	mg/kg dry
Chromium	14		0.44	mg/kg dry
Cobalt	1.8		1.7	mg/kg dry
Copper	180		0.87	mg/kg dry
Iron	9200		4.4	mg/kg dry
Lead	340		0.70	mg/kg dry
Magnesium	420		44	mg/kg dry
Manganese	110		0.44	mg/kg dry
Nickel	5.9		1.7	mg/kg dry
Potassium	280		44	mg/kg dry
Selenium	---	U	1.7	mg/kg dry
Silver	---	U	0.44	mg/kg dry
Sodium	---	U	87	mg/kg dry
Thallium	---	U	1.7	mg/kg dry
Vanadium	13		1.7	mg/kg dry
Zinc	340		1.7	mg/kg dry
Field ID: DRAFT: FKT-049-04-B			Sample ID: 1506046-63	

UNITED STATES ENVIRONMENTAL PROTECTION AGENCY
Region 2 Laboratory

Project:Former Kil-Tone - 1506011

Project Number: 1506011

Analyte	Result	Qualifier	Reporting Limit	Units
Field ID: DRAFT: FKT-049-04-B				Sample ID: 1506046-63
Metals ICP				
Aluminum	6200		9.1	mg/kg dry
Antimony	---	U	1.8	mg/kg dry
Arsenic	8.8		0.72	mg/kg dry
Barium	230		9.1	mg/kg dry
Beryllium	---	U	0.27	mg/kg dry
Cadmium	1.0		0.27	mg/kg dry
Calcium	7900		45	mg/kg dry
Chromium	16		0.45	mg/kg dry
Cobalt	2.3		1.8	mg/kg dry
Copper	87		0.91	mg/kg dry
Iron	11000		4.5	mg/kg dry
Lead	290		0.72	mg/kg dry
Magnesium	3600		45	mg/kg dry
Manganese	120		0.45	mg/kg dry
Nickel	6.0		1.8	mg/kg dry
Potassium	230		45	mg/kg dry
Selenium	---	U	1.8	mg/kg dry
Silver	---	U	0.45	mg/kg dry
Sodium	---	U	91	mg/kg dry
Thallium	---	U	1.8	mg/kg dry
Vanadium	14		1.8	mg/kg dry
Zinc	360		1.8	mg/kg dry
Field ID: DRAFT: FKT-049-04-C				Sample ID: 1506046-64

UNITED STATES ENVIRONMENTAL PROTECTION AGENCY
Region 2 Laboratory

Project:Former Kil-Tone - 1506011

Project Number: 1506011

Analyte	Result	Qualifier	Reporting Limit	Units
Field ID: DRAFT: FKT-049-04-C			Sample ID: 1506046-64	
Metals ICP				
Aluminum	5600		9.0	mg/kg dry
Antimony	---	U	1.8	mg/kg dry
Arsenic	10		0.72	mg/kg dry
Barium	190		9.0	mg/kg dry
Beryllium	---	U	0.27	mg/kg dry
Cadmium	0.55		0.27	mg/kg dry
Calcium	1800		45	mg/kg dry
Chromium	11		0.45	mg/kg dry
Cobalt	---	U	1.8	mg/kg dry
Copper	51		0.90	mg/kg dry
Iron	7200		4.5	mg/kg dry
Lead	200		0.72	mg/kg dry
Magnesium	350		45	mg/kg dry
Manganese	87		0.45	mg/kg dry
Nickel	4.5		1.8	mg/kg dry
Potassium	170		45	mg/kg dry
Selenium	---	U	1.8	mg/kg dry
Silver	---	U	0.45	mg/kg dry
Sodium	---	U	90	mg/kg dry
Thallium	---	U	1.8	mg/kg dry
Vanadium	11		1.8	mg/kg dry
Zinc	270		1.8	mg/kg dry
Field ID: DRAFT: FKT-049-04-D			Sample ID: 1506046-65	

UNITED STATES ENVIRONMENTAL PROTECTION AGENCY
Region 2 Laboratory

Project:Former Kil-Tone - 1506011

Project Number: 1506011

Analyte	Result	Qualifier	Reporting Limit	Units
Field ID: DRAFT: FKT-049-04-D			Sample ID: 1506046-65	
Metals ICP				
Aluminum	9800		9.0	mg/kg dry
Antimony	---	U	1.8	mg/kg dry
Arsenic	5.3		0.72	mg/kg dry
Barium	53		9.0	mg/kg dry
Beryllium	---	U	0.27	mg/kg dry
Cadmium	---	U	0.27	mg/kg dry
Calcium	610		45	mg/kg dry
Chromium	11		0.45	mg/kg dry
Cobalt	1.9		1.8	mg/kg dry
Copper	7.6		0.90	mg/kg dry
Iron	9300		4.5	mg/kg dry
Lead	15		0.72	mg/kg dry
Magnesium	810		45	mg/kg dry
Manganese	57		0.45	mg/kg dry
Nickel	4.6		1.8	mg/kg dry
Potassium	220		45	mg/kg dry
Selenium	---	U	1.8	mg/kg dry
Silver	---	U	0.45	mg/kg dry
Sodium	---	U	90	mg/kg dry
Thallium	---	U	1.8	mg/kg dry
Vanadium	18		1.8	mg/kg dry
Zinc	28		1.8	mg/kg dry
Field ID: DRAFT: FKT-061-01-E			Sample ID: 1506046-66	

UNITED STATES ENVIRONMENTAL PROTECTION AGENCY
Region 2 Laboratory

Project:Former Kil-Tone - 1506011

Project Number: 1506011

Analyte	Result	Qualifier	Reporting Limit	Units
Field ID: DRAFT: FKT-061-01-E			Sample ID: 1506046-66	
Metals ICP				
Aluminum	4100		8.8	mg/kg dry
Antimony	---	U	1.8	mg/kg dry
Arsenic	4.4		0.70	mg/kg dry
Barium	96		8.8	mg/kg dry
Beryllium	---	U	0.26	mg/kg dry
Cadmium	0.39		0.26	mg/kg dry
Calcium	1300		44	mg/kg dry
Chromium	8.5		0.44	mg/kg dry
Cobalt	---	U	1.8	mg/kg dry
Copper	15		0.88	mg/kg dry
Iron	5200		4.4	mg/kg dry
Lead	220		0.70	mg/kg dry
Magnesium	560		44	mg/kg dry
Manganese	91		0.44	mg/kg dry
Nickel	4.7		1.8	mg/kg dry
Potassium	180		44	mg/kg dry
Selenium	---	U	1.8	mg/kg dry
Silver	---	U	0.44	mg/kg dry
Sodium	---	U	88	mg/kg dry
Thallium	---	U	1.8	mg/kg dry
Vanadium	12		1.8	mg/kg dry
Zinc	160		1.8	mg/kg dry
Field ID: DRAFT: FKT-055-05-F			Sample ID: 1506046-67	

UNITED STATES ENVIRONMENTAL PROTECTION AGENCY
Region 2 Laboratory

Project:Former Kil-Tone - 1506011

Project Number: 1506011

Analyte	Result	Qualifier	Reporting Limit	Units
Field ID: DRAFT: FKT-055-05-F				Sample ID: 1506046-67
Metals ICP				
Aluminum	4600		8.7	mg/kg dry
Antimony	2.4		1.7	mg/kg dry
Arsenic	5.1		0.69	mg/kg dry
Barium	560		8.7	mg/kg dry
Beryllium	---	U	0.26	mg/kg dry
Cadmium	1.1		0.26	mg/kg dry
Calcium	2800		43	mg/kg dry
Chromium	15		0.43	mg/kg dry
Cobalt	1.9		1.7	mg/kg dry
Copper	37		0.87	mg/kg dry
Iron	7700		4.3	mg/kg dry
Lead	1100		0.69	mg/kg dry
Magnesium	290		43	mg/kg dry
Manganese	110		0.43	mg/kg dry
Nickel	9.3		1.7	mg/kg dry
Potassium	260		43	mg/kg dry
Selenium	---	U	1.7	mg/kg dry
Silver	---	U	0.43	mg/kg dry
Sodium	---	U	87	mg/kg dry
Thallium	---	U	1.7	mg/kg dry
Vanadium	12		1.7	mg/kg dry
Zinc	380		1.7	mg/kg dry
Field ID: DRAFT: FKT-049-05-A				Sample ID: 1506046-68

UNITED STATES ENVIRONMENTAL PROTECTION AGENCY
Region 2 Laboratory

Project:Former Kil-Tone - 1506011

Project Number: 1506011

Analyte	Result	Qualifier	Reporting Limit	Units
Field ID: DRAFT: FKT-049-05-A			Sample ID: 1506046-68	
Metals ICP				
Aluminum	8100		10	mg/kg dry
Antimony	---	U	2.1	mg/kg dry
Arsenic	13		0.83	mg/kg dry
Barium	330		10	mg/kg dry
Beryllium	---	U	0.31	mg/kg dry
Cadmium	0.71		0.31	mg/kg dry
Calcium	3900		52	mg/kg dry
Chromium	16		0.52	mg/kg dry
Cobalt	2.7		2.1	mg/kg dry
Copper	52		1.0	mg/kg dry
Iron	10000		5.2	mg/kg dry
Lead	370		0.83	mg/kg dry
Magnesium	1300		52	mg/kg dry
Manganese	140		0.52	mg/kg dry
Nickel	7.2		2.1	mg/kg dry
Potassium	600		52	mg/kg dry
Selenium	---	U	2.1	mg/kg dry
Silver	---	U	0.52	mg/kg dry
Sodium	---	U	100	mg/kg dry
Thallium	---	U	2.1	mg/kg dry
Vanadium	18		2.1	mg/kg dry
Zinc	350		2.1	mg/kg dry
Field ID: DRAFT: FKT-049-05-B			Sample ID: 1506046-69	

UNITED STATES ENVIRONMENTAL PROTECTION AGENCY
Region 2 Laboratory

Project:Former Kil-Tone - 1506011

Project Number: 1506011

Analyte	Result	Qualifier	Reporting Limit	Units
Field ID: DRAFT: FKT-049-05-B			Sample ID: 1506046-69	
Metals ICP				
Aluminum	6800		9.1	mg/kg dry
Antimony	---	U	1.8	mg/kg dry
Arsenic	13		0.73	mg/kg dry
Barium	310		9.1	mg/kg dry
Beryllium	---	U	0.27	mg/kg dry
Cadmium	0.53		0.27	mg/kg dry
Calcium	2000		45	mg/kg dry
Chromium	12		0.45	mg/kg dry
Cobalt	2.0		1.8	mg/kg dry
Copper	41		0.91	mg/kg dry
Iron	7700		4.5	mg/kg dry
Lead	250		0.73	mg/kg dry
Magnesium	460		45	mg/kg dry
Manganese	99		0.45	mg/kg dry
Nickel	5.3		1.8	mg/kg dry
Potassium	320		45	mg/kg dry
Selenium	---	U	1.8	mg/kg dry
Silver	---	U	0.45	mg/kg dry
Sodium	---	U	91	mg/kg dry
Thallium	---	U	1.8	mg/kg dry
Vanadium	14		1.8	mg/kg dry
Zinc	300		1.8	mg/kg dry
Field ID: DRAFT: FKT-049-05-C			Sample ID: 1506046-70	

UNITED STATES ENVIRONMENTAL PROTECTION AGENCY
Region 2 Laboratory

Project:Former Kil-Tone - 1506011

Project Number: 1506011

Analyte	Result	Qualifier	Reporting Limit	Units
Field ID: DRAFT: FKT-049-05-C			Sample ID: 1506046-70	
Metals ICP				
Aluminum	7400		8.5	mg/kg dry
Antimony	---	U	1.7	mg/kg dry
Arsenic	12		0.68	mg/kg dry
Barium	240		8.5	mg/kg dry
Beryllium	---	U	0.26	mg/kg dry
Cadmium	0.46		0.26	mg/kg dry
Calcium	1900		43	mg/kg dry
Chromium	12		0.43	mg/kg dry
Cobalt	1.9		1.7	mg/kg dry
Copper	35		0.85	mg/kg dry
Iron	7800		4.3	mg/kg dry
Lead	210		0.68	mg/kg dry
Magnesium	510		43	mg/kg dry
Manganese	88		0.43	mg/kg dry
Nickel	5.4		1.7	mg/kg dry
Potassium	300		43	mg/kg dry
Selenium	---	U	1.7	mg/kg dry
Silver	---	U	0.43	mg/kg dry
Sodium	---	U	85	mg/kg dry
Thallium	---	U	1.7	mg/kg dry
Vanadium	15		1.7	mg/kg dry
Zinc	260		1.7	mg/kg dry
Field ID: DRAFT: FKT-049-05-D			Sample ID: 1506046-71	

UNITED STATES ENVIRONMENTAL PROTECTION AGENCY
Region 2 Laboratory

Project:Former Kil-Tone - 1506011

Project Number: 1506011

Analyte	Result	Qualifier	Reporting Limit	Units
Field ID: DRAFT: FKT-049-05-D			Sample ID: 1506046-71	
Metals ICP				
Aluminum	10000		8.9	mg/kg dry
Antimony	---	U	1.8	mg/kg dry
Arsenic	9.7		0.71	mg/kg dry
Barium	57		8.9	mg/kg dry
Beryllium	---	U	0.27	mg/kg dry
Cadmium	---	U	0.27	mg/kg dry
Calcium	790		45	mg/kg dry
Chromium	12		0.45	mg/kg dry
Cobalt	---	U	1.8	mg/kg dry
Copper	8.9		0.89	mg/kg dry
Iron	9500		4.5	mg/kg dry
Lead	35		0.71	mg/kg dry
Magnesium	670		45	mg/kg dry
Manganese	44		0.45	mg/kg dry
Nickel	4.5		1.8	mg/kg dry
Potassium	300		45	mg/kg dry
Selenium	---	U	1.8	mg/kg dry
Silver	---	U	0.45	mg/kg dry
Sodium	---	U	89	mg/kg dry
Thallium	---	U	1.8	mg/kg dry
Vanadium	20		1.8	mg/kg dry
Zinc	42		1.8	mg/kg dry
Field ID: DRAFT: FKT-049-06-A			Sample ID: 1506046-72	

UNITED STATES ENVIRONMENTAL PROTECTION AGENCY
Region 2 Laboratory

Project:Former Kil-Tone - 1506011

Project Number: 1506011

Analyte	Result	Qualifier	Reporting Limit	Units
Field ID: DRAFT: FKT-049-06-A			Sample ID: 1506046-72	
Metals ICP				
Aluminum	4500		8.7	mg/kg dry
Antimony	---	U J	1.7	mg/kg dry
Arsenic	6.6		0.70	mg/kg dry
Barium	150		8.7	mg/kg dry
Beryllium	---	U	0.26	mg/kg dry
Cadmium	0.59		0.26	mg/kg dry
Calcium	1500		43	mg/kg dry
Chromium	11		0.43	mg/kg dry
Cobalt	3.1		1.7	mg/kg dry
Copper	34		0.87	mg/kg dry
Iron	8600		4.3	mg/kg dry
Lead	300		0.70	mg/kg dry
Magnesium	310		43	mg/kg dry
Manganese	83		0.43	mg/kg dry
Nickel	4.7		1.7	mg/kg dry
Potassium	280		43	mg/kg dry
Selenium	---	U	1.7	mg/kg dry
Silver	---	U	0.43	mg/kg dry
Sodium	---	U	87	mg/kg dry
Thallium	---	U	1.7	mg/kg dry
Vanadium	11		1.7	mg/kg dry
Zinc	160		1.7	mg/kg dry
Field ID: DRAFT: FKT-049-06-B			Sample ID: 1506046-73	

UNITED STATES ENVIRONMENTAL PROTECTION AGENCY
Region 2 Laboratory

Project:Former Kil-Tone - 1506011

Project Number: 1506011

Analyte	Result	Qualifier	Reporting Limit	Units
Field ID: DRAFT: FKT-049-06-B			Sample ID: 1506046-73	
Metals ICP				
Aluminum	5100		8.8	mg/kg dry
Antimony	---	U	1.8	mg/kg dry
Arsenic	7.3		0.70	mg/kg dry
Barium	170		8.8	mg/kg dry
Beryllium	---	U	0.26	mg/kg dry
Cadmium	0.62		0.26	mg/kg dry
Calcium	1200		44	mg/kg dry
Chromium	11		0.44	mg/kg dry
Cobalt	---	U	1.8	mg/kg dry
Copper	34		0.88	mg/kg dry
Iron	9200		4.4	mg/kg dry
Lead	290		0.70	mg/kg dry
Magnesium	270		44	mg/kg dry
Manganese	91		0.44	mg/kg dry
Nickel	4.1		1.8	mg/kg dry
Potassium	240		44	mg/kg dry
Selenium	---	U	1.8	mg/kg dry
Silver	---	U	0.44	mg/kg dry
Sodium	---	U	88	mg/kg dry
Thallium	---	U	1.8	mg/kg dry
Vanadium	12		1.8	mg/kg dry
Zinc	150		1.8	mg/kg dry
Field ID: DRAFT: FKT-049-06-C			Sample ID: 1506046-74	

UNITED STATES ENVIRONMENTAL PROTECTION AGENCY
Region 2 Laboratory

Project:Former Kil-Tone - 1506011

Project Number: 1506011

Analyte	Result	Qualifier	Reporting Limit	Units
Field ID: DRAFT: FKT-049-06-C			Sample ID: 1506046-74	
Metals ICP				
Aluminum	6100		8.9	mg/kg dry
Antimony	---	U L	1.8	mg/kg dry
Arsenic	8.0		0.71	mg/kg dry
Barium	140		8.9	mg/kg dry
Beryllium	---	U	0.27	mg/kg dry
Cadmium	0.45		0.27	mg/kg dry
Calcium	930		44	mg/kg dry
Chromium	11		0.44	mg/kg dry
Cobalt	---	U	1.8	mg/kg dry
Copper	26		0.89	mg/kg dry
Iron	8400		4.4	mg/kg dry
Lead	190		0.71	mg/kg dry
Magnesium	330		44	mg/kg dry
Manganese	140		0.44	mg/kg dry
Nickel	5.1		1.8	mg/kg dry
Potassium	260		44	mg/kg dry
Selenium	---	U	1.8	mg/kg dry
Silver	---	U	0.44	mg/kg dry
Sodium	---	U	89	mg/kg dry
Thallium	---	U	1.8	mg/kg dry
Vanadium	13		1.8	mg/kg dry
Zinc	250		1.8	mg/kg dry
Field ID: DRAFT: FKT-049-06-D			Sample ID: 1506046-75	

UNITED STATES ENVIRONMENTAL PROTECTION AGENCY
Region 2 Laboratory

Project:Former Kil-Tone - 1506011

Project Number: 1506011

Analyte	Result	Qualifier	Reporting Limit	Units
Field ID: DRAFT: FKT-049-06-D			Sample ID: 1506046-75	
Metals ICP				
Aluminum	4100		8.5	mg/kg dry
Antimony	---	U	1.7	mg/kg dry
Arsenic	4.0		0.68	mg/kg dry
Barium	29		8.5	mg/kg dry
Beryllium	---	U	0.26	mg/kg dry
Cadmium	---	U	0.26	mg/kg dry
Calcium	280		43	mg/kg dry
Chromium	6.0		0.43	mg/kg dry
Cobalt	---	U	1.7	mg/kg dry
Copper	4.6		0.85	mg/kg dry
Iron	4500		4.3	mg/kg dry
Lead	22		0.68	mg/kg dry
Magnesium	180		43	mg/kg dry
Manganese	29		0.43	mg/kg dry
Nickel	2.6		1.7	mg/kg dry
Potassium	150		43	mg/kg dry
Selenium	---	U	1.7	mg/kg dry
Silver	---	U	0.43	mg/kg dry
Sodium	---	U	85	mg/kg dry
Thallium	---	U	1.7	mg/kg dry
Vanadium	8.4		1.7	mg/kg dry
Zinc	51		1.7	mg/kg dry
Field ID: DRAFT: FKT-049-06-E			Sample ID: 1506046-76	

UNITED STATES ENVIRONMENTAL PROTECTION AGENCY
Region 2 Laboratory

Project:Former Kil-Tone - 1506011

Project Number: 1506011

Analyte	Result	Qualifier	Reporting Limit	Units
Field ID: DRAFT: FKT-049-06-E			Sample ID: 1506046-76	
Metals ICP				
Aluminum	4200		8.9	mg/kg dry
Antimony	---	U	1.8	mg/kg dry
Arsenic	6.9		0.71	mg/kg dry
Barium	170		8.9	mg/kg dry
Beryllium	---	U	0.27	mg/kg dry
Cadmium	0.60		0.27	mg/kg dry
Calcium	1400		45	mg/kg dry
Chromium	10		0.45	mg/kg dry
Cobalt	---	U	1.8	mg/kg dry
Copper	35		0.89	mg/kg dry
Iron	8700		4.5	mg/kg dry
Lead	300		0.71	mg/kg dry
Magnesium	290		45	mg/kg dry
Manganese	87		0.45	mg/kg dry
Nickel	3.8		1.8	mg/kg dry
Potassium	270		45	mg/kg dry
Selenium	---	U	1.8	mg/kg dry
Silver	---	U	0.45	mg/kg dry
Sodium	---	U	89	mg/kg dry
Thallium	---	U	1.8	mg/kg dry
Vanadium	11		1.8	mg/kg dry
Zinc	160		1.8	mg/kg dry
Field ID: DRAFT: FKT-075-01-A			Sample ID: 1506046-77	

UNITED STATES ENVIRONMENTAL PROTECTION AGENCY
Region 2 Laboratory

Project:Former Kil-Tone - 1506011

Project Number: 1506011

Analyte	Result	Qualifier	Reporting Limit	Units
Field ID: DRAFT: FKT-075-01-A			Sample ID: 1506046-77	
Metals ICP				
Aluminum	7900		10	mg/kg dry
Antimony	---	U	2.0	mg/kg dry
Arsenic	15		0.80	mg/kg dry
Barium	67		10	mg/kg dry
Beryllium	---	U	0.30	mg/kg dry
Cadmium	---	U	0.30	mg/kg dry
Calcium	1300		50	mg/kg dry
Chromium	12		0.50	mg/kg dry
Cobalt	---	U	2.0	mg/kg dry
Copper	20		1.0	mg/kg dry
Iron	8800		5.0	mg/kg dry
Lead	220		0.80	mg/kg dry
Magnesium	550		50	mg/kg dry
Manganese	88		0.50	mg/kg dry
Nickel	4.5		2.0	mg/kg dry
Potassium	240		50	mg/kg dry
Selenium	---	U	2.0	mg/kg dry
Silver	---	U	0.50	mg/kg dry
Sodium	---	U	100	mg/kg dry
Thallium	---	U	2.0	mg/kg dry
Vanadium	19		2.0	mg/kg dry
Zinc	120		2.0	mg/kg dry
Field ID: DRAFT: FKT-075-01-B			Sample ID: 1506046-78	

UNITED STATES ENVIRONMENTAL PROTECTION AGENCY
Region 2 Laboratory

Project:Former Kil-Tone - 1506011

Project Number: 1506011

Analyte	Result	Qualifier	Reporting Limit	Units
Field ID: DRAFT: FKT-075-01-B			Sample ID: 1506046-78	
Metals ICP				
Aluminum	10000		9.4	mg/kg dry
Antimony	---	U	1.9	mg/kg dry
Arsenic	16		0.75	mg/kg dry
Barium	54		9.4	mg/kg dry
Beryllium	---	U	0.28	mg/kg dry
Cadmium	---	U	0.28	mg/kg dry
Calcium	490		47	mg/kg dry
Chromium	14		0.47	mg/kg dry
Cobalt	---	U	1.9	mg/kg dry
Copper	20		0.94	mg/kg dry
Iron	12000		4.7	mg/kg dry
Lead	180		0.75	mg/kg dry
Magnesium	510		47	mg/kg dry
Manganese	70		0.47	mg/kg dry
Nickel	5.0		1.9	mg/kg dry
Potassium	200		47	mg/kg dry
Selenium	---	U	1.9	mg/kg dry
Silver	---	U	0.47	mg/kg dry
Sodium	---	U	94	mg/kg dry
Thallium	---	U	1.9	mg/kg dry
Vanadium	21		1.9	mg/kg dry
Zinc	81		1.9	mg/kg dry
Field ID: DRAFT: FKT-075-01-C			Sample ID: 1506046-79	

UNITED STATES ENVIRONMENTAL PROTECTION AGENCY
Region 2 Laboratory

Project:Former Kil-Tone - 1506011

Project Number: 1506011

Analyte	Result	Qualifier	Reporting Limit	Units
Field ID: DRAFT: FKT-075-01-C			Sample ID: 1506046-79	
Metals ICP				
Aluminum	10000		9.0	mg/kg dry
Antimony	---	U	1.8	mg/kg dry
Arsenic	8.8		0.72	mg/kg dry
Barium	34		9.0	mg/kg dry
Beryllium	---	U	0.27	mg/kg dry
Cadmium	---	U	0.27	mg/kg dry
Calcium	240		45	mg/kg dry
Chromium	12		0.45	mg/kg dry
Cobalt	---	U	1.8	mg/kg dry
Copper	9.9		0.90	mg/kg dry
Iron	9500		4.5	mg/kg dry
Lead	93		0.72	mg/kg dry
Magnesium	490		45	mg/kg dry
Manganese	39		0.45	mg/kg dry
Nickel	4.5		1.8	mg/kg dry
Potassium	180		45	mg/kg dry
Selenium	---	U	1.8	mg/kg dry
Silver	---	U	0.45	mg/kg dry
Sodium	---	U	90	mg/kg dry
Thallium	---	U	1.8	mg/kg dry
Vanadium	18		1.8	mg/kg dry
Zinc	44		1.8	mg/kg dry
Field ID: DRAFT: FKT-075-01-D			Sample ID: 1506046-80	

UNITED STATES ENVIRONMENTAL PROTECTION AGENCY
Region 2 Laboratory

Project:Former Kil-Tone - 1506011

Project Number: 1506011

Analyte	Result	Qualifier	Reporting Limit	Units
Field ID: DRAFT: FKT-075-01-D			Sample ID: 1506046-80	
Metals ICP				
Aluminum	15000		8.8	mg/kg dry
Antimony	---	U	1.8	mg/kg dry
Arsenic	5.5		0.70	mg/kg dry
Barium	24		8.8	mg/kg dry
Beryllium	---	U	0.26	mg/kg dry
Cadmium	---	U	0.26	mg/kg dry
Calcium	150		44	mg/kg dry
Chromium	19		0.44	mg/kg dry
Cobalt	2.0		1.8	mg/kg dry
Copper	7.1		0.88	mg/kg dry
Iron	16000		4.4	mg/kg dry
Lead	12		0.70	mg/kg dry
Magnesium	320		44	mg/kg dry
Manganese	42		0.44	mg/kg dry
Nickel	4.8		1.8	mg/kg dry
Potassium	230		44	mg/kg dry
Selenium	---	U	1.8	mg/kg dry
Silver	---	U	0.44	mg/kg dry
Sodium	---	U	88	mg/kg dry
Thallium	---	U	1.8	mg/kg dry
Vanadium	31		1.8	mg/kg dry
Zinc	22		1.8	mg/kg dry
Field ID: DRAFT: FKT-075-02-A			Sample ID: 1506046-81	

UNITED STATES ENVIRONMENTAL PROTECTION AGENCY
Region 2 Laboratory

Project:Former Kil-Tone - 1506011

Project Number: 1506011

Analyte	Result	Qualifier	Reporting Limit	Units
Field ID: DRAFT: FKT-075-02-A			Sample ID: 1506046-81	
Metals ICP				
Aluminum	7500		9.0	mg/kg dry
Antimony	---	U	1.8	mg/kg dry
Arsenic	17		0.72	mg/kg dry
Barium	44		9.0	mg/kg dry
Beryllium	---	U	0.27	mg/kg dry
Cadmium	---	U	0.27	mg/kg dry
Calcium	580		45	mg/kg dry
Chromium	11		0.45	mg/kg dry
Cobalt	---	U	1.8	mg/kg dry
Copper	14		0.90	mg/kg dry
Iron	7900		4.5	mg/kg dry
Lead	110		0.72	mg/kg dry
Magnesium	330		45	mg/kg dry
Manganese	43		0.45	mg/kg dry
Nickel	3.6		1.8	mg/kg dry
Potassium	150		45	mg/kg dry
Selenium	---	U	1.8	mg/kg dry
Silver	---	U	0.45	mg/kg dry
Sodium	---	U	90	mg/kg dry
Thallium	---	U	1.8	mg/kg dry
Vanadium	17		1.8	mg/kg dry
Zinc	44		1.8	mg/kg dry
Field ID: DRAFT: FKT-075-02-B			Sample ID: 1506046-82	

UNITED STATES ENVIRONMENTAL PROTECTION AGENCY
Region 2 Laboratory

Project:Former Kil-Tone - 1506011

Project Number: 1506011

Analyte	Result	Qualifier	Reporting Limit	Units
Field ID: DRAFT: FKT-075-02-B			Sample ID: 1506046-82	
Metals ICP				
Aluminum	6900		9.4	mg/kg dry
Antimony	---	U	1.9	mg/kg dry
Arsenic	18		0.75	mg/kg dry
Barium	56		9.4	mg/kg dry
Beryllium	---	U	0.28	mg/kg dry
Cadmium	---	U	0.28	mg/kg dry
Calcium	1300		47	mg/kg dry
Chromium	11		0.47	mg/kg dry
Cobalt	---	U	1.9	mg/kg dry
Copper	14		0.94	mg/kg dry
Iron	8400		4.7	mg/kg dry
Lead	160		0.75	mg/kg dry
Magnesium	440		47	mg/kg dry
Manganese	60		0.47	mg/kg dry
Nickel	3.9		1.9	mg/kg dry
Potassium	190		47	mg/kg dry
Selenium	---	U	1.9	mg/kg dry
Silver	---	U	0.47	mg/kg dry
Sodium	---	U	94	mg/kg dry
Thallium	---	U	1.9	mg/kg dry
Vanadium	18		1.9	mg/kg dry
Zinc	63		1.9	mg/kg dry
Field ID: DRAFT: FKT-075-02-C			Sample ID: 1506046-83	

UNITED STATES ENVIRONMENTAL PROTECTION AGENCY
Region 2 Laboratory

Project:Former Kil-Tone - 1506011

Project Number: 1506011

Analyte	Result	Qualifier	Reporting Limit	Units
Field ID: DRAFT: FKT-075-02-C				Sample ID: 1506046-83
Metals ICP				
Aluminum	10000		8.5	mg/kg dry
Antimony	---	U	1.7	mg/kg dry
Arsenic	13		0.68	mg/kg dry
Barium	31		8.5	mg/kg dry
Beryllium	---	U	0.26	mg/kg dry
Cadmium	---	U	0.26	mg/kg dry
Calcium	260		43	mg/kg dry
Chromium	11		0.43	mg/kg dry
Cobalt	---	U	1.7	mg/kg dry
Copper	8.1		0.85	mg/kg dry
Iron	9100		4.3	mg/kg dry
Lead	40		0.68	mg/kg dry
Magnesium	400		43	mg/kg dry
Manganese	33		0.43	mg/kg dry
Nickel	4.1		1.7	mg/kg dry
Potassium	160		43	mg/kg dry
Selenium	---	U	1.7	mg/kg dry
Silver	---	U	0.43	mg/kg dry
Sodium	---	U	85	mg/kg dry
Thallium	---	U	1.7	mg/kg dry
Vanadium	18		1.7	mg/kg dry
Zinc	29		1.7	mg/kg dry
Field ID: DRAFT: FKT-075-02-D				Sample ID: 1506046-84

UNITED STATES ENVIRONMENTAL PROTECTION AGENCY
Region 2 Laboratory

Project:Former Kil-Tone - 1506011

Project Number: 1506011

Analyte	Result	Qualifier	Reporting Limit	Units
Field ID: DRAFT: FKT-075-02-D			Sample ID: 1506046-84	
Metals ICP				
Aluminum	9600		8.7	mg/kg dry
Antimony	---	U	1.7	mg/kg dry
Arsenic	3.7		0.69	mg/kg dry
Barium	23		8.7	mg/kg dry
Beryllium	---	U	0.26	mg/kg dry
Cadmium	---	U	0.26	mg/kg dry
Calcium	150		43	mg/kg dry
Chromium	12		0.43	mg/kg dry
Cobalt	---	U	1.7	mg/kg dry
Copper	5.1		0.87	mg/kg dry
Iron	9300		4.3	mg/kg dry
Lead	13		0.69	mg/kg dry
Magnesium	430		43	mg/kg dry
Manganese	35		0.43	mg/kg dry
Nickel	4.2		1.7	mg/kg dry
Potassium	170		43	mg/kg dry
Selenium	---	U	1.7	mg/kg dry
Silver	---	U	0.43	mg/kg dry
Sodium	---	U	87	mg/kg dry
Thallium	---	U	1.7	mg/kg dry
Vanadium	18		1.7	mg/kg dry
Zinc	16		1.7	mg/kg dry
Field ID: DRAFT: FKT-075-03-A			Sample ID: 1506046-85	

UNITED STATES ENVIRONMENTAL PROTECTION AGENCY
Region 2 Laboratory

Project:Former Kil-Tone - 1506011

Project Number: 1506011

Analyte	Result	Qualifier	Reporting Limit	Units
Field ID: DRAFT: FKT-075-03-A			Sample ID: 1506046-85	
Metals ICP				
Aluminum	9100		9.3	mg/kg dry
Antimony	---	U	1.9	mg/kg dry
Arsenic	8.8		0.74	mg/kg dry
Barium	150		9.3	mg/kg dry
Beryllium	---	U	0.28	mg/kg dry
Cadmium	0.65		0.28	mg/kg dry
Calcium	1900		46	mg/kg dry
Chromium	15		0.46	mg/kg dry
Cobalt	2.4		1.9	mg/kg dry
Copper	31		0.93	mg/kg dry
Iron	13000		4.6	mg/kg dry
Lead	260		0.74	mg/kg dry
Magnesium	750		46	mg/kg dry
Manganese	190		0.46	mg/kg dry
Nickel	7.7		1.9	mg/kg dry
Potassium	350		46	mg/kg dry
Selenium	---	U	1.9	mg/kg dry
Silver	---	U	0.46	mg/kg dry
Sodium	---	U	93	mg/kg dry
Thallium	---	U	1.9	mg/kg dry
Vanadium	21		1.9	mg/kg dry
Zinc	230		1.9	mg/kg dry
Field ID: DRAFT: FKT-075-03-B			Sample ID: 1506046-86	

UNITED STATES ENVIRONMENTAL PROTECTION AGENCY
Region 2 Laboratory

Project:Former Kil-Tone - 1506011

Project Number: 1506011

Analyte	Result	Qualifier	Reporting Limit	Units
Field ID: DRAFT: FKT-075-03-B			Sample ID: 1506046-86	
Metals ICP				
Aluminum	9500		8.6	mg/kg dry
Antimony	---	U	1.7	mg/kg dry
Arsenic	10		0.69	mg/kg dry
Barium	160		8.6	mg/kg dry
Beryllium	---	U	0.26	mg/kg dry
Cadmium	0.60		0.26	mg/kg dry
Calcium	1700		43	mg/kg dry
Chromium	14		0.43	mg/kg dry
Cobalt	2.0		1.7	mg/kg dry
Copper	33		0.86	mg/kg dry
Iron	10000		4.3	mg/kg dry
Lead	240		0.69	mg/kg dry
Magnesium	570		43	mg/kg dry
Manganese	190		0.43	mg/kg dry
Nickel	7.2		1.7	mg/kg dry
Potassium	270		43	mg/kg dry
Selenium	---	U	1.7	mg/kg dry
Silver	---	U	0.43	mg/kg dry
Sodium	---	U	86	mg/kg dry
Thallium	---	U	1.7	mg/kg dry
Vanadium	21		1.7	mg/kg dry
Zinc	230		1.7	mg/kg dry
Field ID: DRAFT: FKT-075-04-A			Sample ID: 1506046-87	

UNITED STATES ENVIRONMENTAL PROTECTION AGENCY
Region 2 Laboratory

Project:Former Kil-Tone - 1506011

Project Number: 1506011

Analyte	Result	Qualifier	Reporting Limit	Units
Field ID: DRAFT: FKT-075-04-A			Sample ID: 1506046-87	
Metals ICP				
Aluminum	7000		9.5	mg/kg dry
Antimony	---	U	1.9	mg/kg dry
Arsenic	5.8		0.76	mg/kg dry
Barium	160		9.5	mg/kg dry
Beryllium	---	U	0.29	mg/kg dry
Cadmium	1.0		0.29	mg/kg dry
Calcium	17000		48	mg/kg dry
Chromium	15		0.48	mg/kg dry
Cobalt	---	U	1.9	mg/kg dry
Copper	42		0.95	mg/kg dry
Iron	10000		4.8	mg/kg dry
Lead	930		0.76	mg/kg dry
Magnesium	8400		48	mg/kg dry
Manganese	160		0.48	mg/kg dry
Nickel	5.4		1.9	mg/kg dry
Potassium	320		48	mg/kg dry
Selenium	---	U	1.9	mg/kg dry
Silver	---	U	0.48	mg/kg dry
Sodium	---	U	95	mg/kg dry
Thallium	---	U	1.9	mg/kg dry
Vanadium	16		1.9	mg/kg dry
Zinc	320		1.9	mg/kg dry
Field ID: DRAFT: FKT-075-04-B			Sample ID: 1506046-88	

UNITED STATES ENVIRONMENTAL PROTECTION AGENCY
Region 2 Laboratory

Project:Former Kil-Tone - 1506011

Project Number: 1506011

Analyte	Result	Qualifier	Reporting Limit	Units
Field ID: DRAFT: FKT-075-04-B			Sample ID: 1506046-88	
Metals ICP				
Aluminum	8400		9.4	mg/kg dry
Antimony	---	U	1.9	mg/kg dry
Arsenic	6.8		0.76	mg/kg dry
Barium	160		9.4	mg/kg dry
Beryllium	---	U	0.28	mg/kg dry
Cadmium	1.0		0.28	mg/kg dry
Calcium	2800		47	mg/kg dry
Chromium	17		0.47	mg/kg dry
Cobalt	2.0		1.9	mg/kg dry
Copper	39		0.94	mg/kg dry
Iron	11000		4.7	mg/kg dry
Lead	270		0.76	mg/kg dry
Magnesium	570		47	mg/kg dry
Manganese	110		0.47	mg/kg dry
Nickel	6.5		1.9	mg/kg dry
Potassium	260		47	mg/kg dry
Selenium	---	U	1.9	mg/kg dry
Silver	---	U	0.47	mg/kg dry
Sodium	---	U	94	mg/kg dry
Thallium	---	U	1.9	mg/kg dry
Vanadium	19		1.9	mg/kg dry
Zinc	290		1.9	mg/kg dry
Field ID: DRAFT: FKT-075-04-C			Sample ID: 1506046-89	

UNITED STATES ENVIRONMENTAL PROTECTION AGENCY
Region 2 Laboratory

Project:Former Kil-Tone - 1506011

Project Number: 1506011

Analyte	Result	Qualifier	Reporting Limit	Units
Field ID: DRAFT: FKT-075-04-C				Sample ID: 1506046-89
Metals ICP				
Aluminum	9000		9.0	mg/kg dry
Antimony	---	U	1.8	mg/kg dry
Arsenic	7.7		0.72	mg/kg dry
Barium	97		9.0	mg/kg dry
Beryllium	---	U	0.27	mg/kg dry
Cadmium	0.54		0.27	mg/kg dry
Calcium	1300		45	mg/kg dry
Chromium	21		0.45	mg/kg dry
Cobalt	1.9		1.8	mg/kg dry
Copper	32		0.90	mg/kg dry
Iron	14000		4.5	mg/kg dry
Lead	250		0.72	mg/kg dry
Magnesium	500		45	mg/kg dry
Manganese	84		0.45	mg/kg dry
Nickel	8.5		1.8	mg/kg dry
Potassium	260		45	mg/kg dry
Selenium	---	U	1.8	mg/kg dry
Silver	---	U	0.45	mg/kg dry
Sodium	---	U	90	mg/kg dry
Thallium	---	U	1.8	mg/kg dry
Vanadium	19		1.8	mg/kg dry
Zinc	170		1.8	mg/kg dry
Field ID: DRAFT: FKT-075-04-D				Sample ID: 1506046-90

UNITED STATES ENVIRONMENTAL PROTECTION AGENCY
Region 2 Laboratory

Project:Former Kil-Tone - 1506011

Project Number: 1506011

Analyte	Result	Qualifier	Reporting Limit	Units
Field ID: DRAFT: FKT-075-04-D			Sample ID: 1506046-90	
Metals ICP				
Aluminum	14000		8.9	mg/kg dry
Antimony	---	U	1.8	mg/kg dry
Arsenic	6.4		0.71	mg/kg dry
Barium	70		8.9	mg/kg dry
Beryllium	---	U	0.27	mg/kg dry
Cadmium	0.28		0.27	mg/kg dry
Calcium	970		45	mg/kg dry
Chromium	20		0.45	mg/kg dry
Cobalt	---	U	1.8	mg/kg dry
Copper	18		0.89	mg/kg dry
Iron	14000		4.5	mg/kg dry
Lead	92		0.71	mg/kg dry
Magnesium	510		45	mg/kg dry
Manganese	57		0.45	mg/kg dry
Nickel	6.1		1.8	mg/kg dry
Potassium	350		45	mg/kg dry
Selenium	---	U	1.8	mg/kg dry
Silver	---	U	0.45	mg/kg dry
Sodium	---	U	89	mg/kg dry
Thallium	---	U	1.8	mg/kg dry
Vanadium	26		1.8	mg/kg dry
Zinc	130		1.8	mg/kg dry
Field ID: DRAFT: FKT-075-05-A			Sample ID: 1506046-91	

UNITED STATES ENVIRONMENTAL PROTECTION AGENCY
Region 2 Laboratory

Project:Former Kil-Tone - 1506011

Project Number: 1506011

Analyte	Result	Qualifier	Reporting Limit	Units
Field ID: DRAFT: FKT-075-05-A				Sample ID: 1506046-91
Metals ICP				
Aluminum	8400		9.0	mg/kg dry
Antimony	---	U	1.8	mg/kg dry
Arsenic	8.2		0.72	mg/kg dry
Barium	320		9.0	mg/kg dry
Beryllium	---	U	0.27	mg/kg dry
Cadmium	1.4		0.27	mg/kg dry
Calcium	2200		45	mg/kg dry
Chromium	17		0.45	mg/kg dry
Cobalt	2.3		1.8	mg/kg dry
Copper	77		0.90	mg/kg dry
Iron	13000		4.5	mg/kg dry
Lead	400		0.72	mg/kg dry
Magnesium	460		45	mg/kg dry
Manganese	160		0.45	mg/kg dry
Nickel	7.7		1.8	mg/kg dry
Potassium	470		45	mg/kg dry
Selenium	---	U	1.8	mg/kg dry
Silver	---	U	0.45	mg/kg dry
Sodium	---	U	90	mg/kg dry
Thallium	---	U	1.8	mg/kg dry
Vanadium	20		1.8	mg/kg dry
Zinc	530		1.8	mg/kg dry
Field ID: DRAFT: FKT-075-05-B				Sample ID: 1506046-92

UNITED STATES ENVIRONMENTAL PROTECTION AGENCY
Region 2 Laboratory

Project:Former Kil-Tone - 1506011

Project Number: 1506011

Analyte	Result	Qualifier	Reporting Limit	Units
Field ID: DRAFT: FKT-075-05-B			Sample ID: 1506046-92	
Metals ICP				
Aluminum	8800		8.8	mg/kg dry
Antimony	---	U	1.8	mg/kg dry
Arsenic	9.1		0.70	mg/kg dry
Barium	240		8.8	mg/kg dry
Beryllium	---	U	0.26	mg/kg dry
Cadmium	1.8		0.26	mg/kg dry
Calcium	2300		44	mg/kg dry
Chromium	16		0.44	mg/kg dry
Cobalt	2.3		1.8	mg/kg dry
Copper	85		0.88	mg/kg dry
Iron	12000		4.4	mg/kg dry
Lead	350		0.70	mg/kg dry
Magnesium	470		44	mg/kg dry
Manganese	160		0.44	mg/kg dry
Nickel	6.9		1.8	mg/kg dry
Potassium	380		44	mg/kg dry
Selenium	---	U	1.8	mg/kg dry
Silver	---	U	0.44	mg/kg dry
Sodium	---	U	88	mg/kg dry
Thallium	---	U	1.8	mg/kg dry
Vanadium	20		1.8	mg/kg dry
Zinc	650		1.8	mg/kg dry
Field ID: DRAFT: FKT-075-05-C			Sample ID: 1506046-93	

UNITED STATES ENVIRONMENTAL PROTECTION AGENCY
Region 2 Laboratory

Project:Former Kil-Tone - 1506011

Project Number: 1506011

Analyte	Result	Qualifier	Reporting Limit	Units
Field ID: DRAFT: FKT-075-05-C			Sample ID: 1506046-93	
Metals ICP				
Aluminum	8900		8.5	mg/kg dry
Antimony	---	U	1.7	mg/kg dry
Arsenic	8.2		0.68	mg/kg dry
Barium	140		8.5	mg/kg dry
Beryllium	---	U	0.25	mg/kg dry
Cadmium	0.68		0.25	mg/kg dry
Calcium	1400		42	mg/kg dry
Chromium	14		0.42	mg/kg dry
Cobalt	---	U	1.7	mg/kg dry
Copper	36		0.85	mg/kg dry
Iron	11000		4.2	mg/kg dry
Lead	210		0.68	mg/kg dry
Magnesium	440		42	mg/kg dry
Manganese	110		0.42	mg/kg dry
Nickel	5.2		1.7	mg/kg dry
Potassium	310		42	mg/kg dry
Selenium	---	U	1.7	mg/kg dry
Silver	---	U	0.42	mg/kg dry
Sodium	---	U	85	mg/kg dry
Thallium	---	U	1.7	mg/kg dry
Vanadium	18		1.7	mg/kg dry
Zinc	340		1.7	mg/kg dry
Field ID: DRAFT: FKT-075-05-D			Sample ID: 1506046-94	

UNITED STATES ENVIRONMENTAL PROTECTION AGENCY
Region 2 Laboratory

Project:Former Kil-Tone - 1506011

Project Number: 1506011

Analyte	Result	Qualifier	Reporting Limit	Units
Field ID: DRAFT: FKT-075-05-D			Sample ID: 1506046-94	
Metals ICP				
Aluminum	9500		8.4	mg/kg dry
Antimony	---	U	1.7	mg/kg dry
Arsenic	6.6		0.67	mg/kg dry
Barium	84		8.4	mg/kg dry
Beryllium	---	U	0.25	mg/kg dry
Cadmium	0.40		0.25	mg/kg dry
Calcium	900		42	mg/kg dry
Chromium	17		0.42	mg/kg dry
Cobalt	---	U	1.7	mg/kg dry
Copper	28		0.84	mg/kg dry
Iron	10000		4.2	mg/kg dry
Lead	100		0.67	mg/kg dry
Magnesium	450		42	mg/kg dry
Manganese	63		0.42	mg/kg dry
Nickel	6.2		1.7	mg/kg dry
Potassium	300		42	mg/kg dry
Selenium	---	U	1.7	mg/kg dry
Silver	---	U	0.42	mg/kg dry
Sodium	---	U	84	mg/kg dry
Thallium	---	U	1.7	mg/kg dry
Vanadium	20		1.7	mg/kg dry
Zinc	200		1.7	mg/kg dry
Field ID: DRAFT: FKT-075-06-A			Sample ID: 1506046-95	

UNITED STATES ENVIRONMENTAL PROTECTION AGENCY
Region 2 Laboratory

Project:Former Kil-Tone - 1506011

Project Number: 1506011

Analyte	Result	Qualifier	Reporting Limit	Units
Field ID: DRAFT: FKT-075-06-A			Sample ID: 1506046-95	
Metals ICP				
Aluminum	2500		8.3	mg/kg dry
Antimony	---	U J	1.7	mg/kg dry
Arsenic	2.1		0.67	mg/kg dry
Barium	56		8.3	mg/kg dry
Beryllium	---	U J	0.25	mg/kg dry
Cadmium	---	U	0.25	mg/kg dry
Calcium	2700		42	mg/kg dry
Chromium	6.9		0.42	mg/kg dry
Cobalt	---	U	1.7	mg/kg dry
Copper	6.4		0.83	mg/kg dry
Iron	4600		4.2	mg/kg dry
Lead	42		0.67	mg/kg dry
Magnesium	770		42	mg/kg dry
Manganese	41		0.42	mg/kg dry
Nickel	1.7		1.7	mg/kg dry
Potassium	140		42	mg/kg dry
Selenium	---	U	1.7	mg/kg dry
Silver	---	U	0.42	mg/kg dry
Sodium	---	U	83	mg/kg dry
Thallium	---	U	1.7	mg/kg dry
Vanadium	7.9		1.7	mg/kg dry
Zinc	83		1.7	mg/kg dry
Field ID: DRAFT: FKT-075-06-B			Sample ID: 1506046-96	

UNITED STATES ENVIRONMENTAL PROTECTION AGENCY
Region 2 Laboratory

Project:Former Kil-Tone - 1506011

Project Number: 1506011

Analyte	Result	Qualifier	Reporting Limit	Units
Field ID: DRAFT: FKT-075-06-B			Sample ID: 1506046-96	
Metals ICP				
Aluminum	7100		8.6	mg/kg dry
Antimony	---	U	1.7	mg/kg dry
Arsenic	4.1		0.69	mg/kg dry
Barium	69		8.6	mg/kg dry
Beryllium	---	U	0.26	mg/kg dry
Cadmium	---	U	0.26	mg/kg dry
Calcium	4500		43	mg/kg dry
Chromium	12		0.43	mg/kg dry
Cobalt	1.9		1.7	mg/kg dry
Copper	8.1		0.86	mg/kg dry
Iron	12000		4.3	mg/kg dry
Lead	49		0.69	mg/kg dry
Magnesium	760		43	mg/kg dry
Manganese	310		0.43	mg/kg dry
Nickel	3.3		1.7	mg/kg dry
Potassium	190		43	mg/kg dry
Selenium	---	U	1.7	mg/kg dry
Silver	---	U	0.43	mg/kg dry
Sodium	---	U	86	mg/kg dry
Thallium	---	U	1.7	mg/kg dry
Vanadium	26		1.7	mg/kg dry
Zinc	92		1.7	mg/kg dry
Field ID: DRAFT: FKT-075-06-C			Sample ID: 1506046-97	

UNITED STATES ENVIRONMENTAL PROTECTION AGENCY
Region 2 Laboratory

Project:Former Kil-Tone - 1506011

Project Number: 1506011

Analyte	Result	Qualifier	Reporting Limit	Units
Field ID: DRAFT: FKT-075-06-C			Sample ID: 1506046-97	
Metals ICP				
Aluminum	8000		8.8	mg/kg dry
Antimony	---	U	1.8	mg/kg dry
Arsenic	5.2		0.70	mg/kg dry
Barium	150		8.8	mg/kg dry
Beryllium	---	U	0.26	mg/kg dry
Cadmium	---	U	0.26	mg/kg dry
Calcium	1600		44	mg/kg dry
Chromium	10		0.44	mg/kg dry
Cobalt	---	U	1.8	mg/kg dry
Copper	7.6		0.88	mg/kg dry
Iron	8400		4.4	mg/kg dry
Lead	60		0.70	mg/kg dry
Magnesium	440		44	mg/kg dry
Manganese	53		0.44	mg/kg dry
Nickel	3.6		1.8	mg/kg dry
Potassium	180		44	mg/kg dry
Selenium	---	U	1.8	mg/kg dry
Silver	---	U	0.44	mg/kg dry
Sodium	---	U	88	mg/kg dry
Thallium	---	U	1.8	mg/kg dry
Vanadium	17		1.8	mg/kg dry
Zinc	100		1.8	mg/kg dry
Field ID: DRAFT: FKT-075-06-D			Sample ID: 1506046-98	

UNITED STATES ENVIRONMENTAL PROTECTION AGENCY
Region 2 Laboratory

Project:Former Kil-Tone - 1506011

Project Number: 1506011

Analyte	Result	Qualifier	Reporting Limit	Units
Field ID: DRAFT: FKT-075-06-D			Sample ID: 1506046-98	
Metals ICP				
Aluminum	14000		8.7	mg/kg dry
Antimony	---	U	1.7	mg/kg dry
Arsenic	5.6		0.70	mg/kg dry
Barium	56		8.7	mg/kg dry
Beryllium	---	U	0.26	mg/kg dry
Cadmium	---	U	0.26	mg/kg dry
Calcium	930		44	mg/kg dry
Chromium	18		0.44	mg/kg dry
Cobalt	---	U	1.7	mg/kg dry
Copper	7.0		0.87	mg/kg dry
Iron	16000		4.4	mg/kg dry
Lead	23		0.70	mg/kg dry
Magnesium	240		44	mg/kg dry
Manganese	29		0.44	mg/kg dry
Nickel	4.0		1.7	mg/kg dry
Potassium	230		44	mg/kg dry
Selenium	---	U	1.7	mg/kg dry
Silver	---	U	0.44	mg/kg dry
Sodium	---	U	87	mg/kg dry
Thallium	---	U	1.7	mg/kg dry
Vanadium	30		1.7	mg/kg dry
Zinc	34		1.7	mg/kg dry
Field ID: DRAFT: FKT-075-06-E			Sample ID: 1506046-99	

UNITED STATES ENVIRONMENTAL PROTECTION AGENCY
Region 2 Laboratory

Project:Former Kil-Tone - 1506011

Project Number: 1506011

Analyte	Result	Qualifier	Reporting Limit	Units
Field ID: DRAFT: FKT-075-06-E			Sample ID: 1506046-99	
Metals ICP				
Aluminum	2500		8.5	mg/kg dry
Antimony	---	U	1.7	mg/kg dry
Arsenic	2.2		0.68	mg/kg dry
Barium	55		8.5	mg/kg dry
Beryllium	---	U	0.26	mg/kg dry
Cadmium	---	U	0.26	mg/kg dry
Calcium	2500		43	mg/kg dry
Chromium	7.1		0.43	mg/kg dry
Cobalt	---	U	1.7	mg/kg dry
Copper	6.3		0.85	mg/kg dry
Iron	5000		4.3	mg/kg dry
Lead	41		0.68	mg/kg dry
Magnesium	710		43	mg/kg dry
Manganese	41		0.43	mg/kg dry
Nickel	1.7		1.7	mg/kg dry
Potassium	140		43	mg/kg dry
Selenium	---	U	1.7	mg/kg dry
Silver	---	U	0.43	mg/kg dry
Sodium	---	U	85	mg/kg dry
Thallium	---	U	1.7	mg/kg dry
Vanadium	8.1		1.7	mg/kg dry
Zinc	82		1.7	mg/kg dry
Field ID: DRAFT: FKT-056-01-A			Sample ID: 1506046-AA	

UNITED STATES ENVIRONMENTAL PROTECTION AGENCY
Region 2 Laboratory

Project:Former Kil-Tone - 1506011

Project Number: 1506011

Analyte	Result	Qualifier	Reporting Limit	Units
Field ID: DRAFT: FKT-056-01-A			Sample ID: 1506046-AA	
Metals ICP				
Aluminum	3000		9.4	mg/kg dry
Antimony	---	U	1.9	mg/kg dry
Arsenic	5.1		0.75	mg/kg dry
Barium	70		9.4	mg/kg dry
Beryllium	---	U	0.28	mg/kg dry
Cadmium	---	U	0.28	mg/kg dry
Calcium	1200		47	mg/kg dry
Chromium	6.2		0.47	mg/kg dry
Cobalt	---	U	1.9	mg/kg dry
Copper	8.9		0.94	mg/kg dry
Iron	4400		4.7	mg/kg dry
Lead	120		0.75	mg/kg dry
Magnesium	380		47	mg/kg dry
Manganese	46		0.47	mg/kg dry
Nickel	2.5		1.9	mg/kg dry
Potassium	190		47	mg/kg dry
Selenium	---	U	1.9	mg/kg dry
Silver	---	U	0.47	mg/kg dry
Sodium	---	U	94	mg/kg dry
Thallium	---	U	1.9	mg/kg dry
Vanadium	9.2		1.9	mg/kg dry
Zinc	78		1.9	mg/kg dry
Field ID: DRAFT: FKT-056-01-B			Sample ID: 1506046-AB	

UNITED STATES ENVIRONMENTAL PROTECTION AGENCY
Region 2 Laboratory

Project:Former Kil-Tone - 1506011

Project Number: 1506011

Analyte	Result	Qualifier	Reporting Limit	Units
Field ID: DRAFT: FKT-056-01-B			Sample ID: 1506046-AB	
Metals ICP				
Aluminum	3900		8.7	mg/kg dry
Antimony	---	U	1.7	mg/kg dry
Arsenic	5.8		0.69	mg/kg dry
Barium	87		8.7	mg/kg dry
Beryllium	---	U	0.26	mg/kg dry
Cadmium	---	U	0.26	mg/kg dry
Calcium	810		43	mg/kg dry
Chromium	6.6		0.43	mg/kg dry
Cobalt	---	U	1.7	mg/kg dry
Copper	7.4		0.87	mg/kg dry
Iron	4900		4.3	mg/kg dry
Lead	160		0.69	mg/kg dry
Magnesium	320		43	mg/kg dry
Manganese	38		0.43	mg/kg dry
Nickel	2.8		1.7	mg/kg dry
Potassium	120		43	mg/kg dry
Selenium	---	U	1.7	mg/kg dry
Silver	---	U	0.43	mg/kg dry
Sodium	---	U	87	mg/kg dry
Thallium	---	U	1.7	mg/kg dry
Vanadium	11		1.7	mg/kg dry
Zinc	77		1.7	mg/kg dry
Field ID: DRAFT: FKT-056-01-C			Sample ID: 1506046-AC	

UNITED STATES ENVIRONMENTAL PROTECTION AGENCY
Region 2 Laboratory

Project:Former Kil-Tone - 1506011

Project Number: 1506011

Analyte	Result	Qualifier	Reporting Limit	Units
Field ID: DRAFT: FKT-056-01-C			Sample ID: 1506046-AC	
Metals ICP				
Aluminum	4600		8.1	mg/kg dry
Antimony	---	U	1.6	mg/kg dry
Arsenic	5.0		0.65	mg/kg dry
Barium	42		8.1	mg/kg dry
Beryllium	---	U	0.24	mg/kg dry
Cadmium	---	U	0.24	mg/kg dry
Calcium	260		40	mg/kg dry
Chromium	6.1		0.40	mg/kg dry
Cobalt	---	U	1.6	mg/kg dry
Copper	5.5		0.81	mg/kg dry
Iron	4700		4.0	mg/kg dry
Lead	37		0.65	mg/kg dry
Magnesium	280		40	mg/kg dry
Manganese	42		0.40	mg/kg dry
Nickel	2.3		1.6	mg/kg dry
Potassium	110		40	mg/kg dry
Selenium	---	U	1.6	mg/kg dry
Silver	---	U	0.40	mg/kg dry
Sodium	---	U	81	mg/kg dry
Thallium	---	U	1.6	mg/kg dry
Vanadium	8.8		1.6	mg/kg dry
Zinc	26		1.6	mg/kg dry
Field ID: DRAFT: FKT-056-01-D			Sample ID: 1506046-AD	

UNITED STATES ENVIRONMENTAL PROTECTION AGENCY
Region 2 Laboratory

Project:Former Kil-Tone - 1506011

Project Number: 1506011

Analyte	Result	Qualifier	Reporting Limit	Units
Field ID: DRAFT: FKT-056-01-D			Sample ID: 1506046-AD	
Metals ICP				
Aluminum	4400		8.6	mg/kg dry
Antimony	---	U	1.7	mg/kg dry
Arsenic	2.3		0.69	mg/kg dry
Barium	35		8.6	mg/kg dry
Beryllium	---	U	0.26	mg/kg dry
Cadmium	---	U	0.26	mg/kg dry
Calcium	200		43	mg/kg dry
Chromium	6.0		0.43	mg/kg dry
Cobalt	---	U	1.7	mg/kg dry
Copper	8.6		0.86	mg/kg dry
Iron	4400		4.3	mg/kg dry
Lead	640		0.69	mg/kg dry
Magnesium	210		43	mg/kg dry
Manganese	32		0.43	mg/kg dry
Nickel	2.1		1.7	mg/kg dry
Potassium	99		43	mg/kg dry
Selenium	---	U	1.7	mg/kg dry
Silver	---	U	0.43	mg/kg dry
Sodium	---	U	86	mg/kg dry
Thallium	---	U	1.7	mg/kg dry
Vanadium	8.4		1.7	mg/kg dry
Zinc	25		1.7	mg/kg dry
Field ID: DRAFT: FKT-056-02-A			Sample ID: 1506046-AE	

UNITED STATES ENVIRONMENTAL PROTECTION AGENCY
Region 2 Laboratory

Project:Former Kil-Tone - 1506011

Project Number: 1506011

Analyte	Result	Qualifier	Reporting Limit	Units
Field ID: DRAFT: FKT-056-02-A			Sample ID: 1506046-AE	
Metals ICP				
Aluminum	7900		9.5	mg/kg dry
Antimony	2.5		1.9	mg/kg dry
Arsenic	7.9		0.76	mg/kg dry
Barium	230		9.5	mg/kg dry
Beryllium	---	U	0.29	mg/kg dry
Cadmium	1.3		0.29	mg/kg dry
Calcium	5400		48	mg/kg dry
Chromium	18		0.48	mg/kg dry
Cobalt	2.6		1.9	mg/kg dry
Copper	2800		0.95	mg/kg dry
Iron	8400		4.8	mg/kg dry
Lead	350		0.76	mg/kg dry
Magnesium	630		48	mg/kg dry
Manganese	200		0.48	mg/kg dry
Nickel	10		1.9	mg/kg dry
Potassium	290		48	mg/kg dry
Selenium	---	U	1.9	mg/kg dry
Silver	2.7		0.48	mg/kg dry
Sodium	---	U	95	mg/kg dry
Thallium	---	U	1.9	mg/kg dry
Vanadium	13		1.9	mg/kg dry
Zinc	640		1.9	mg/kg dry
Field ID: DRAFT: FKT-056-02-B			Sample ID: 1506046-AF	

UNITED STATES ENVIRONMENTAL PROTECTION AGENCY
Region 2 Laboratory

Project:Former Kil-Tone - 1506011

Project Number: 1506011

Analyte	Result	Qualifier	Reporting Limit	Units
Field ID: DRAFT: FKT-056-02-B			Sample ID: 1506046-AF	
Metals ICP				
Aluminum	5000		9.0	mg/kg dry
Antimony	---	U	1.8	mg/kg dry
Arsenic	8.0		0.72	mg/kg dry
Barium	290		9.0	mg/kg dry
Beryllium	---	U	0.27	mg/kg dry
Cadmium	1.4		0.27	mg/kg dry
Calcium	4600		45	mg/kg dry
Chromium	15		0.45	mg/kg dry
Cobalt	2.7		1.8	mg/kg dry
Copper	72		0.90	mg/kg dry
Iron	7300		4.5	mg/kg dry
Lead	380		0.72	mg/kg dry
Magnesium	280		45	mg/kg dry
Manganese	840		0.45	mg/kg dry
Nickel	9.8		1.8	mg/kg dry
Potassium	290		45	mg/kg dry
Selenium	---	U	1.8	mg/kg dry
Silver	---	U	0.45	mg/kg dry
Sodium	---	U	90	mg/kg dry
Thallium	---	U	1.8	mg/kg dry
Vanadium	14		1.8	mg/kg dry
Zinc	450		1.8	mg/kg dry
Field ID: DRAFT: FKT-056-02-C			Sample ID: 1506046-AG	

UNITED STATES ENVIRONMENTAL PROTECTION AGENCY
Region 2 Laboratory

Project:Former Kil-Tone - 1506011

Project Number: 1506011

Analyte	Result	Qualifier	Reporting Limit	Units
Field ID: DRAFT: FKT-056-02-C				Sample ID: 1506046-AG
Metals ICP				
Aluminum	5100		9.1	mg/kg dry
Antimony	---	U	1.8	mg/kg dry
Arsenic	8.9		0.73	mg/kg dry
Barium	270		9.1	mg/kg dry
Beryllium	---	U	0.27	mg/kg dry
Cadmium	0.89		0.27	mg/kg dry
Calcium	3700		45	mg/kg dry
Chromium	14		0.45	mg/kg dry
Cobalt	2.8		1.8	mg/kg dry
Copper	60		0.91	mg/kg dry
Iron	6100		4.5	mg/kg dry
Lead	310		0.73	mg/kg dry
Magnesium	220		45	mg/kg dry
Manganese	240		0.45	mg/kg dry
Nickel	8.6		1.8	mg/kg dry
Potassium	360		45	mg/kg dry
Selenium	---	U	1.8	mg/kg dry
Silver	---	U	0.45	mg/kg dry
Sodium	91		91	mg/kg dry
Thallium	---	U	1.8	mg/kg dry
Vanadium	13		1.8	mg/kg dry
Zinc	380		1.8	mg/kg dry
Field ID: DRAFT: FKT-056-02-D				Sample ID: 1506046-AH

UNITED STATES ENVIRONMENTAL PROTECTION AGENCY
Region 2 Laboratory

Project:Former Kil-Tone - 1506011

Project Number: 1506011

Analyte	Result	Qualifier	Reporting Limit	Units
Field ID: DRAFT: FKT-056-02-D			Sample ID: 1506046-AH	
Metals ICP				
Aluminum	4500		9.2	mg/kg dry
Antimony	---	U	1.8	mg/kg dry
Arsenic	15		0.73	mg/kg dry
Barium	230		9.2	mg/kg dry
Beryllium	---	U	0.27	mg/kg dry
Cadmium	0.64		0.27	mg/kg dry
Calcium	3500		46	mg/kg dry
Chromium	13		0.46	mg/kg dry
Cobalt	3.3		1.8	mg/kg dry
Copper	48		0.92	mg/kg dry
Iron	14000		4.6	mg/kg dry
Lead	290		0.73	mg/kg dry
Magnesium	210		46	mg/kg dry
Manganese	290		0.46	mg/kg dry
Nickel	8.6		1.8	mg/kg dry
Potassium	330		46	mg/kg dry
Selenium	---	U	1.8	mg/kg dry
Silver	---	U	0.46	mg/kg dry
Sodium	98		92	mg/kg dry
Thallium	---	U	1.8	mg/kg dry
Vanadium	15		1.8	mg/kg dry
Zinc	310		1.8	mg/kg dry
Field ID: DRAFT: FKT-056-03-A			Sample ID: 1506046-AI	

UNITED STATES ENVIRONMENTAL PROTECTION AGENCY
Region 2 Laboratory

Project:Former Kil-Tone - 1506011

Project Number: 1506011

Analyte	Result	Qualifier	Reporting Limit	Units
Field ID: DRAFT: FKT-056-03-A			Sample ID: 1506046-AI	
Metals ICP				
Aluminum	6700		9.9	mg/kg dry
Antimony	---	U	2.0	mg/kg dry
Arsenic	6.6		0.79	mg/kg dry
Barium	380		9.9	mg/kg dry
Beryllium	---	U	0.30	mg/kg dry
Cadmium	1.0		0.30	mg/kg dry
Calcium	9300		49	mg/kg dry
Chromium	13		0.49	mg/kg dry
Cobalt	2.2		2.0	mg/kg dry
Copper	53		0.99	mg/kg dry
Iron	7400		4.9	mg/kg dry
Lead	720		0.79	mg/kg dry
Magnesium	1600		49	mg/kg dry
Manganese	120		0.49	mg/kg dry
Nickel	9.0		2.0	mg/kg dry
Potassium	330		49	mg/kg dry
Selenium	---	U	2.0	mg/kg dry
Silver	---	U	0.49	mg/kg dry
Sodium	---	U	99	mg/kg dry
Thallium	---	U	2.0	mg/kg dry
Vanadium	13		2.0	mg/kg dry
Zinc	290		2.0	mg/kg dry
Field ID: DRAFT: FKT-056-03-B			Sample ID: 1506046-AJ	

UNITED STATES ENVIRONMENTAL PROTECTION AGENCY
Region 2 Laboratory

Project:Former Kil-Tone - 1506011

Project Number: 1506011

Analyte	Result	Qualifier	Reporting Limit	Units
Field ID: DRAFT: FKT-056-03-B			Sample ID: 1506046-AJ	
Metals ICP				
Aluminum	5300		9.1	mg/kg dry
Antimony	---	U	1.8	mg/kg dry
Arsenic	13		0.73	mg/kg dry
Barium	370		9.1	mg/kg dry
Beryllium	---	U	0.27	mg/kg dry
Cadmium	3.4		0.27	mg/kg dry
Calcium	2900		45	mg/kg dry
Chromium	20		0.45	mg/kg dry
Cobalt	3.2		1.8	mg/kg dry
Copper	80		0.91	mg/kg dry
Iron	17000		4.5	mg/kg dry
Lead	420		0.73	mg/kg dry
Magnesium	310		45	mg/kg dry
Manganese	380		0.45	mg/kg dry
Nickel	12		1.8	mg/kg dry
Potassium	370		45	mg/kg dry
Selenium	2.9		1.8	mg/kg dry
Silver	0.51		0.45	mg/kg dry
Sodium	---	U	91	mg/kg dry
Thallium	---	U	1.8	mg/kg dry
Vanadium	18		1.8	mg/kg dry
Zinc	570		1.8	mg/kg dry
Field ID: DRAFT: FKT-056-03-C			Sample ID: 1506046-AK	

UNITED STATES ENVIRONMENTAL PROTECTION AGENCY
Region 2 Laboratory

Project:Former Kil-Tone - 1506011

Project Number: 1506011

Analyte	Result	Qualifier	Reporting Limit	Units
Field ID: DRAFT: FKT-056-03-C			Sample ID: 1506046-AK	
Metals ICP				
Aluminum	4500		8.8	mg/kg dry
Antimony	---	U	1.8	mg/kg dry
Arsenic	9.1		0.70	mg/kg dry
Barium	150		8.8	mg/kg dry
Beryllium	---	U	0.26	mg/kg dry
Cadmium	0.69		0.26	mg/kg dry
Calcium	1600		44	mg/kg dry
Chromium	10		0.44	mg/kg dry
Cobalt	1.8		1.8	mg/kg dry
Copper	39		0.88	mg/kg dry
Iron	5000		4.4	mg/kg dry
Lead	180		0.70	mg/kg dry
Magnesium	250		44	mg/kg dry
Manganese	150		0.44	mg/kg dry
Nickel	5.4		1.8	mg/kg dry
Potassium	380		44	mg/kg dry
Selenium	---	U	1.8	mg/kg dry
Silver	---	U	0.44	mg/kg dry
Sodium	230		88	mg/kg dry
Thallium	---	U	1.8	mg/kg dry
Vanadium	11		1.8	mg/kg dry
Zinc	380		1.8	mg/kg dry
Field ID: DRAFT: FKT-056-03-D			Sample ID: 1506046-AL	

UNITED STATES ENVIRONMENTAL PROTECTION AGENCY
Region 2 Laboratory

Project:Former Kil-Tone - 1506011

Project Number: 1506011

Analyte	Result	Qualifier	Reporting Limit	Units
Field ID: DRAFT: FKT-056-03-D			Sample ID: 1506046-AL	
Metals ICP				
Aluminum	2900		8.7	mg/kg dry
Antimony	---	U	1.7	mg/kg dry
Arsenic	4.9		0.70	mg/kg dry
Barium	58		8.7	mg/kg dry
Beryllium	---	U	0.26	mg/kg dry
Cadmium	---	U	0.26	mg/kg dry
Calcium	700		44	mg/kg dry
Chromium	4.7		0.44	mg/kg dry
Cobalt	---	U	1.7	mg/kg dry
Copper	9.7		0.87	mg/kg dry
Iron	2500		4.4	mg/kg dry
Lead	52		0.70	mg/kg dry
Magnesium	140		44	mg/kg dry
Manganese	110		0.44	mg/kg dry
Nickel	2.5		1.7	mg/kg dry
Potassium	150		44	mg/kg dry
Selenium	---	U	1.7	mg/kg dry
Silver	---	U	0.44	mg/kg dry
Sodium	---	U	87	mg/kg dry
Thallium	---	U	1.7	mg/kg dry
Vanadium	6.6		1.7	mg/kg dry
Zinc	190		1.7	mg/kg dry
Field ID: DRAFT: FKT-056-04-A			Sample ID: 1506046-AM	

UNITED STATES ENVIRONMENTAL PROTECTION AGENCY
Region 2 Laboratory

Project:Former Kil-Tone - 1506011

Project Number: 1506011

Analyte	Result	Qualifier	Reporting Limit	Units
Field ID: DRAFT: FKT-056-04-A			Sample ID: 1506046-AM	
Metals ICP				
Aluminum	3400		8.7	mg/kg dry
Antimony	---	U	1.7	mg/kg dry
Arsenic	3.6		0.70	mg/kg dry
Barium	120		8.7	mg/kg dry
Beryllium	---	U	0.26	mg/kg dry
Cadmium	0.70		0.26	mg/kg dry
Calcium	4800		44	mg/kg dry
Chromium	9.2		0.44	mg/kg dry
Cobalt	---	U	1.7	mg/kg dry
Copper	47		0.87	mg/kg dry
Iron	7600		4.4	mg/kg dry
Lead	230		0.70	mg/kg dry
Magnesium	650		44	mg/kg dry
Manganese	95		0.44	mg/kg dry
Nickel	6.0		1.7	mg/kg dry
Potassium	160		44	mg/kg dry
Selenium	---	U	1.7	mg/kg dry
Silver	---	U	0.44	mg/kg dry
Sodium	---	U	87	mg/kg dry
Thallium	---	U	1.7	mg/kg dry
Vanadium	12		1.7	mg/kg dry
Zinc	170		1.7	mg/kg dry
Field ID: DRAFT: FKT-056-04-B			Sample ID: 1506046-AN	

UNITED STATES ENVIRONMENTAL PROTECTION AGENCY
Region 2 Laboratory

Project:Former Kil-Tone - 1506011

Project Number: 1506011

Analyte	Result	Qualifier	Reporting Limit	Units
Field ID: DRAFT: FKT-056-04-B			Sample ID: 1506046-AN	
Metals ICP				
Aluminum	4800		8.6	mg/kg dry
Antimony	---	U	1.7	mg/kg dry
Arsenic	4.2		0.69	mg/kg dry
Barium	97		8.6	mg/kg dry
Beryllium	---	U	0.26	mg/kg dry
Cadmium	---	U	0.26	mg/kg dry
Calcium	870		43	mg/kg dry
Chromium	8.0		0.43	mg/kg dry
Cobalt	1.7		1.7	mg/kg dry
Copper	60		0.86	mg/kg dry
Iron	5400		4.3	mg/kg dry
Lead	190		0.69	mg/kg dry
Magnesium	160		43	mg/kg dry
Manganese	110		0.43	mg/kg dry
Nickel	4.9		1.7	mg/kg dry
Potassium	240		43	mg/kg dry
Selenium	---	U	1.7	mg/kg dry
Silver	---	U	0.43	mg/kg dry
Sodium	---	U	86	mg/kg dry
Thallium	---	U	1.7	mg/kg dry
Vanadium	13		1.7	mg/kg dry
Zinc	130		1.7	mg/kg dry
Field ID: DRAFT: FKT-056-04-C			Sample ID: 1506046-AO	

UNITED STATES ENVIRONMENTAL PROTECTION AGENCY
Region 2 Laboratory

Project:Former Kil-Tone - 1506011

Project Number: 1506011

Analyte	Result	Qualifier	Reporting Limit	Units
Field ID: DRAFT: FKT-056-04-C			Sample ID: 1506046-AO	
Metals ICP				
Aluminum	3700		17	mg/kg dry
Antimony	---	U	1.7	mg/kg dry
Arsenic	2.2		0.69	mg/kg dry
Barium	36		8.6	mg/kg dry
Beryllium	---	U	0.26	mg/kg dry
Cadmium	---	U	0.26	mg/kg dry
Calcium	370		43	mg/kg dry
Chromium	4.7		0.43	mg/kg dry
Cobalt	---	U	1.7	mg/kg dry
Copper	5.8		0.86	mg/kg dry
Iron	3200		4.3	mg/kg dry
Lead	25		0.69	mg/kg dry
Magnesium	160		43	mg/kg dry
Manganese	43		0.43	mg/kg dry
Nickel	2.3		1.7	mg/kg dry
Potassium	110		43	mg/kg dry
Selenium	---	U	1.7	mg/kg dry
Silver	---	U	0.43	mg/kg dry
Sodium	---	U	86	mg/kg dry
Thallium	---	U	1.7	mg/kg dry
Vanadium	7.2		1.7	mg/kg dry
Zinc	35		1.7	mg/kg dry
Field ID: DRAFT: FKT-056-04-D			Sample ID: 1506046-AP	

UNITED STATES ENVIRONMENTAL PROTECTION AGENCY
Region 2 Laboratory

Project:Former Kil-Tone - 1506011

Project Number: 1506011

Analyte	Result	Qualifier	Reporting Limit	Units
Field ID: DRAFT: FKT-056-04-D			Sample ID: 1506046-AP	
Metals ICP				
Aluminum	4000		17	mg/kg dry
Antimony	---	U	1.7	mg/kg dry
Arsenic	1.3		0.68	mg/kg dry
Barium	20		8.5	mg/kg dry
Beryllium	---	U	0.26	mg/kg dry
Cadmium	---	U	0.26	mg/kg dry
Calcium	240		43	mg/kg dry
Chromium	4.4		0.43	mg/kg dry
Cobalt	---	U	1.7	mg/kg dry
Copper	1.9		0.85	mg/kg dry
Iron	3500		4.3	mg/kg dry
Lead	5.5		0.68	mg/kg dry
Magnesium	240		43	mg/kg dry
Manganese	17		0.43	mg/kg dry
Nickel	1.8		1.7	mg/kg dry
Potassium	110		43	mg/kg dry
Selenium	---	U	1.7	mg/kg dry
Silver	---	U	0.43	mg/kg dry
Sodium	---	U	85	mg/kg dry
Thallium	---	U	1.7	mg/kg dry
Vanadium	6.9		1.7	mg/kg dry
Zinc	7.3		1.7	mg/kg dry
Field ID: DRAFT: FKT-056-03-G			Sample ID: 1506046-AQ	

UNITED STATES ENVIRONMENTAL PROTECTION AGENCY
Region 2 Laboratory

Project:Former Kil-Tone - 1506011

Project Number: 1506011

Analyte	Result	Qualifier	Reporting Limit	Units
Field ID: DRAFT: FKT-056-03-G			Sample ID: 1506046-AQ	
Metals ICP				
Aluminum	4200		18	mg/kg dry
Antimony	---	U	1.8	mg/kg dry
Arsenic	9.3		0.70	mg/kg dry
Barium	140		8.8	mg/kg dry
Beryllium	---	U	0.26	mg/kg dry
Cadmium	0.68		0.26	mg/kg dry
Calcium	1300		44	mg/kg dry
Chromium	11		0.44	mg/kg dry
Cobalt	---	U	1.8	mg/kg dry
Copper	30		0.88	mg/kg dry
Iron	5600		4.4	mg/kg dry
Lead	170		0.70	mg/kg dry
Magnesium	210		44	mg/kg dry
Manganese	140		0.44	mg/kg dry
Nickel	5.5		1.8	mg/kg dry
Potassium	270		44	mg/kg dry
Selenium	---	U	1.8	mg/kg dry
Silver	---	U	0.44	mg/kg dry
Sodium	---	U	88	mg/kg dry
Thallium	---	U	1.8	mg/kg dry
Vanadium	9.8		1.8	mg/kg dry
Zinc	370		1.8	mg/kg dry
Field ID: DRAFT: FKT-RB061815			Sample ID: 1506051-01	

UNITED STATES ENVIRONMENTAL PROTECTION AGENCY
Region 2 Laboratory

Project:Former Kil-Tone - 1506011

Project Number: 1506011

Analyte	Result	Qualifier	Reporting Limit	Units
Field ID: DRAFT: FKT-RB061815			Sample ID: 1506051-01	
Metals ICP				
Aluminum	---	U	100	ug/L
Antimony	---	U	20	ug/L
Arsenic	---	U	8.0	ug/L
Barium	---	U	100	ug/L
Beryllium	---	U	3.0	ug/L
Cadmium	---	U	3.0	ug/L
Calcium	---	U	500	ug/L
Chromium	---	U	5.0	ug/L
Cobalt	---	U	20	ug/L
Copper	---	U	10	ug/L
Iron	---	U	50	ug/L
Lead	---	U	8.0	ug/L
Magnesium	---	U	500	ug/L
Manganese	---	U	5.0	ug/L
Nickel	---	U	20	ug/L
Potassium	---	U	500	ug/L
Selenium	---	U	20	ug/L
Silver	---	U	5.0	ug/L
Sodium	---	U	1000	ug/L
Thallium	---	U	20	ug/L
Vanadium	---	U	20	ug/L
Zinc	---	U	20	ug/L

UNITED STATES ENVIRONMENTAL PROTECTION AGENCY
Region 2 Laboratory

Project:Former Kil-Tone - 1506011

Project Number: 1506011

Analyte	Result	Qualifier	Reporting Limit	Units
Field ID: DRAFT: FKT-RB061915			Sample ID: 1506054-01	
Metals ICP				
Aluminum	---	U	100	ug/L
Antimony	---	U	20	ug/L
Arsenic	---	U	8.0	ug/L
Barium	---	U	100	ug/L
Beryllium	---	U	3.0	ug/L
Cadmium	---	U	3.0	ug/L
Calcium	---	U	500	ug/L
Chromium	---	U	5.0	ug/L
Cobalt	---	U	20	ug/L
Copper	---	U	10	ug/L
Iron	---	U	50	ug/L
Lead	---	U	8.0	ug/L
Magnesium	---	U	500	ug/L
Manganese	---	U	5.0	ug/L
Nickel	---	U	20	ug/L
Potassium	---	U	500	ug/L
Selenium	---	U	20	ug/L
Silver	---	U	5.0	ug/L
Sodium	---	U	1000	ug/L
Thallium	---	U	20	ug/L
Vanadium	---	U	20	ug/L
Zinc	---	U	20	ug/L

UNITED STATES ENVIRONMENTAL PROTECTION AGENCY
Region 2 Laboratory

Project:Former Kil-Tone - 1506011

Project Number: 1506011

Analyte	Result	Qualifier	Reporting Limit	Units
Field ID: DRAFT: FKT-058-01-A			Sample ID: 1506054-02	
Metals ICP				
Aluminum	4200		18	mg/kg dry
Antimony	---	U	1.8	mg/kg dry
Arsenic	6.2		0.72	mg/kg dry
Barium	130		8.9	mg/kg dry
Beryllium	---	U	0.27	mg/kg dry
Cadmium	0.50		0.27	mg/kg dry
Calcium	2000		45	mg/kg dry
Chromium	9.7		0.45	mg/kg dry
Cobalt	---	U	1.8	mg/kg dry
Copper	21		0.89	mg/kg dry
Iron	5700		4.5	mg/kg dry
Lead	240		0.72	mg/kg dry
Magnesium	470		45	mg/kg dry
Manganese	82		0.45	mg/kg dry
Nickel	3.6		1.8	mg/kg dry
Potassium	180		45	mg/kg dry
Selenium	---	U	1.8	mg/kg dry
Silver	---	U	0.45	mg/kg dry
Sodium	---	U	89	mg/kg dry
Thallium	---	U	1.8	mg/kg dry
Vanadium	9.7		1.8	mg/kg dry
Zinc	250		1.8	mg/kg dry
Field ID: DRAFT: FKT-058-01-B			Sample ID: 1506054-03	

UNITED STATES ENVIRONMENTAL PROTECTION AGENCY
Region 2 Laboratory

Project:Former Kil-Tone - 1506011

Project Number: 1506011

Analyte	Result	Qualifier	Reporting Limit	Units
Field ID: DRAFT: FKT-058-01-B			Sample ID: 1506054-03	
Metals ICP				
Aluminum	4900		18	mg/kg dry
Antimony	---	U	1.8	mg/kg dry
Arsenic	7.3		0.73	mg/kg dry
Barium	140		9.1	mg/kg dry
Beryllium	---	U	0.27	mg/kg dry
Cadmium	0.52		0.27	mg/kg dry
Calcium	2400		46	mg/kg dry
Chromium	10		0.46	mg/kg dry
Cobalt	---	U	1.8	mg/kg dry
Copper	25		0.91	mg/kg dry
Iron	6100		4.6	mg/kg dry
Lead	230		0.73	mg/kg dry
Magnesium	510		46	mg/kg dry
Manganese	92		0.46	mg/kg dry
Nickel	5.0		1.8	mg/kg dry
Potassium	160		46	mg/kg dry
Selenium	---	U	1.8	mg/kg dry
Silver	---	U	0.46	mg/kg dry
Sodium	---	U	91	mg/kg dry
Thallium	---	U	1.8	mg/kg dry
Vanadium	11		1.8	mg/kg dry
Zinc	240		1.8	mg/kg dry
Field ID: DRAFT: FKT-058-01-C			Sample ID: 1506054-04	

UNITED STATES ENVIRONMENTAL PROTECTION AGENCY
Region 2 Laboratory

Project:Former Kil-Tone - 1506011

Project Number: 1506011

Analyte	Result	Qualifier	Reporting Limit	Units
Field ID: DRAFT: FKT-058-01-C			Sample ID: 1506054-04	
Metals ICP				
Aluminum	4400		17	mg/kg dry
Antimony	---	U	1.7	mg/kg dry
Arsenic	13		0.68	mg/kg dry
Barium	98		8.5	mg/kg dry
Beryllium	---	U	0.25	mg/kg dry
Cadmium	0.33		0.25	mg/kg dry
Calcium	1200		42	mg/kg dry
Chromium	7.8		0.42	mg/kg dry
Cobalt	---	U	1.7	mg/kg dry
Copper	24		0.85	mg/kg dry
Iron	6100		4.2	mg/kg dry
Lead	270		0.68	mg/kg dry
Magnesium	250		42	mg/kg dry
Manganese	76		0.42	mg/kg dry
Nickel	3.3		1.7	mg/kg dry
Potassium	110		42	mg/kg dry
Selenium	---	U	1.7	mg/kg dry
Silver	---	U	0.42	mg/kg dry
Sodium	---	U	85	mg/kg dry
Thallium	---	U	1.7	mg/kg dry
Vanadium	9.7		1.7	mg/kg dry
Zinc	110		1.7	mg/kg dry
Field ID: DRAFT: FKT-058-01-D			Sample ID: 1506054-05	

UNITED STATES ENVIRONMENTAL PROTECTION AGENCY
Region 2 Laboratory

Project:Former Kil-Tone - 1506011

Project Number: 1506011

Analyte	Result	Qualifier	Reporting Limit	Units
Field ID: DRAFT: FKT-058-01-D			Sample ID: 1506054-05	
Metals ICP				
Aluminum	5600		18	mg/kg dry
Antimony	---	U	1.8	mg/kg dry
Arsenic	8.0		0.70	mg/kg dry
Barium	38		8.8	mg/kg dry
Beryllium	---	U	0.26	mg/kg dry
Cadmium	---	U	0.26	mg/kg dry
Calcium	600		44	mg/kg dry
Chromium	6.3		0.44	mg/kg dry
Cobalt	---	U	1.8	mg/kg dry
Copper	6.6		0.88	mg/kg dry
Iron	5000		4.4	mg/kg dry
Lead	48		0.70	mg/kg dry
Magnesium	290		44	mg/kg dry
Manganese	26		0.44	mg/kg dry
Nickel	2.5		1.8	mg/kg dry
Potassium	96		44	mg/kg dry
Selenium	---	U	1.8	mg/kg dry
Silver	---	U	0.44	mg/kg dry
Sodium	---	U	88	mg/kg dry
Thallium	---	U	1.8	mg/kg dry
Vanadium	10		1.8	mg/kg dry
Zinc	42		1.8	mg/kg dry
Field ID: DRAFT: FKT-058-02-A			Sample ID: 1506054-06	

UNITED STATES ENVIRONMENTAL PROTECTION AGENCY
Region 2 Laboratory

Project:Former Kil-Tone - 1506011

Project Number: 1506011

Analyte	Result	Qualifier	Reporting Limit	Units
Field ID: DRAFT: FKT-058-02-A			Sample ID: 1506054-06	
Metals ICP				
Aluminum	5400		17	mg/kg dry
Antimony	---	U	1.7	mg/kg dry
Arsenic	11		0.68	mg/kg dry
Barium	120		8.5	mg/kg dry
Beryllium	---	U	0.26	mg/kg dry
Cadmium	0.64		0.26	mg/kg dry
Calcium	1000		43	mg/kg dry
Chromium	12		0.43	mg/kg dry
Cobalt	1.7		1.7	mg/kg dry
Copper	20		0.85	mg/kg dry
Iron	9400		4.3	mg/kg dry
Lead	490		0.68	mg/kg dry
Magnesium	550		43	mg/kg dry
Manganese	89		0.43	mg/kg dry
Nickel	7.8		1.7	mg/kg dry
Potassium	190		43	mg/kg dry
Selenium	---	U	1.7	mg/kg dry
Silver	---	U	0.43	mg/kg dry
Sodium	---	U	85	mg/kg dry
Thallium	---	U	1.7	mg/kg dry
Vanadium	18		1.7	mg/kg dry
Zinc	280		1.7	mg/kg dry
Field ID: DRAFT: FKT-058-02-B			Sample ID: 1506054-07	

UNITED STATES ENVIRONMENTAL PROTECTION AGENCY
Region 2 Laboratory

Project:Former Kil-Tone - 1506011

Project Number: 1506011

Analyte	Result	Qualifier	Reporting Limit	Units
Field ID: DRAFT: FKT-058-02-B			Sample ID: 1506054-07	
Metals ICP				
Aluminum	5100		17	mg/kg dry
Antimony	---	U	1.7	mg/kg dry
Arsenic	14		0.68	mg/kg dry
Barium	120		8.5	mg/kg dry
Beryllium	---	U	0.25	mg/kg dry
Cadmium	0.45		0.25	mg/kg dry
Calcium	850		42	mg/kg dry
Chromium	8.2		0.42	mg/kg dry
Cobalt	---	U	1.7	mg/kg dry
Copper	26		0.85	mg/kg dry
Iron	7400		4.2	mg/kg dry
Lead	340		0.68	mg/kg dry
Magnesium	310		42	mg/kg dry
Manganese	100		0.42	mg/kg dry
Nickel	4.8		1.7	mg/kg dry
Potassium	170		42	mg/kg dry
Selenium	---	U	1.7	mg/kg dry
Silver	---	U	0.42	mg/kg dry
Sodium	---	U	85	mg/kg dry
Thallium	---	U	1.7	mg/kg dry
Vanadium	13		1.7	mg/kg dry
Zinc	200		1.7	mg/kg dry
Field ID: DRAFT: FKT-058-02-C			Sample ID: 1506054-08	

UNITED STATES ENVIRONMENTAL PROTECTION AGENCY
Region 2 Laboratory

Project:Former Kil-Tone - 1506011

Project Number: 1506011

Analyte	Result	Qualifier	Reporting Limit	Units
Field ID: DRAFT: FKT-058-02-C			Sample ID: 1506054-08	
Metals ICP				
Aluminum	6800		17	mg/kg dry
Antimony	---	U	1.7	mg/kg dry
Arsenic	5.4		0.68	mg/kg dry
Barium	49		8.4	mg/kg dry
Beryllium	---	U	0.25	mg/kg dry
Cadmium	---	U	0.25	mg/kg dry
Calcium	470		42	mg/kg dry
Chromium	7.5		0.42	mg/kg dry
Cobalt	---	U	1.7	mg/kg dry
Copper	5.0		0.84	mg/kg dry
Iron	6400		4.2	mg/kg dry
Lead	52		0.68	mg/kg dry
Magnesium	340		42	mg/kg dry
Manganese	33		0.42	mg/kg dry
Nickel	2.8		1.7	mg/kg dry
Potassium	160		42	mg/kg dry
Selenium	---	U	1.7	mg/kg dry
Silver	---	U	0.42	mg/kg dry
Sodium	---	U	84	mg/kg dry
Thallium	---	U	1.7	mg/kg dry
Vanadium	12		1.7	mg/kg dry
Zinc	61		1.7	mg/kg dry
Field ID: DRAFT: FKT-058-02-D			Sample ID: 1506054-09	

UNITED STATES ENVIRONMENTAL PROTECTION AGENCY
Region 2 Laboratory

Project:Former Kil-Tone - 1506011

Project Number: 1506011

Analyte	Result	Qualifier	Reporting Limit	Units
Field ID: DRAFT: FKT-058-02-D			Sample ID: 1506054-09	
Metals ICP				
Aluminum	8900		17	mg/kg dry
Antimony	---	U	1.7	mg/kg dry
Arsenic	2.1		0.69	mg/kg dry
Barium	37		8.7	mg/kg dry
Beryllium	---	U	0.26	mg/kg dry
Cadmium	---	U	0.26	mg/kg dry
Calcium	530		43	mg/kg dry
Chromium	8.5		0.43	mg/kg dry
Cobalt	---	U	1.7	mg/kg dry
Copper	2.5		0.87	mg/kg dry
Iron	7600		4.3	mg/kg dry
Lead	9.7		0.69	mg/kg dry
Magnesium	430		43	mg/kg dry
Manganese	27		0.43	mg/kg dry
Nickel	2.9		1.7	mg/kg dry
Potassium	160		43	mg/kg dry
Selenium	---	U	1.7	mg/kg dry
Silver	---	U	0.43	mg/kg dry
Sodium	---	U	87	mg/kg dry
Thallium	---	U	1.7	mg/kg dry
Vanadium	15		1.7	mg/kg dry
Zinc	13		1.7	mg/kg dry
Field ID: DRAFT: FKT-058-03-A			Sample ID: 1506054-10	

UNITED STATES ENVIRONMENTAL PROTECTION AGENCY
Region 2 Laboratory

Project:Former Kil-Tone - 1506011

Project Number: 1506011

Analyte	Result	Qualifier	Reporting Limit	Units
Field ID: DRAFT: FKT-058-03-A			Sample ID: 1506054-10	
Metals ICP				
Aluminum	4700		18	mg/kg dry
Antimony	---	U	1.8	mg/kg dry
Arsenic	5.7		0.71	mg/kg dry
Barium	180		8.9	mg/kg dry
Beryllium	---	U	0.27	mg/kg dry
Cadmium	0.85		0.27	mg/kg dry
Calcium	2200		44	mg/kg dry
Chromium	14		0.44	mg/kg dry
Cobalt	2.1		1.8	mg/kg dry
Copper	29		0.89	mg/kg dry
Iron	7600		4.4	mg/kg dry
Lead	490		0.71	mg/kg dry
Magnesium	430		44	mg/kg dry
Manganese	140		0.44	mg/kg dry
Nickel	8.3		1.8	mg/kg dry
Potassium	280		44	mg/kg dry
Selenium	---	U	1.8	mg/kg dry
Silver	---	U	0.44	mg/kg dry
Sodium	---	U	89	mg/kg dry
Thallium	---	U	1.8	mg/kg dry
Vanadium	12		1.8	mg/kg dry
Zinc	400		1.8	mg/kg dry
Field ID: DRAFT: FKT-058-03-B			Sample ID: 1506054-11	

UNITED STATES ENVIRONMENTAL PROTECTION AGENCY
Region 2 Laboratory

Project:Former Kil-Tone - 1506011

Project Number: 1506011

Analyte	Result	Qualifier	Reporting Limit	Units
Field ID: DRAFT: FKT-058-03-B				Sample ID: 1506054-11
Metals ICP				
Aluminum	5900		18	mg/kg dry
Antimony	---	U	1.8	mg/kg dry
Arsenic	8.0		0.71	mg/kg dry
Barium	190		8.8	mg/kg dry
Beryllium	---	U	0.26	mg/kg dry
Cadmium	0.88		0.26	mg/kg dry
Calcium	2000		44	mg/kg dry
Chromium	14		0.44	mg/kg dry
Cobalt	2.3		1.8	mg/kg dry
Copper	32		0.88	mg/kg dry
Iron	8000		4.4	mg/kg dry
Lead	470		0.71	mg/kg dry
Magnesium	390		44	mg/kg dry
Manganese	150		0.44	mg/kg dry
Nickel	6.7		1.8	mg/kg dry
Potassium	250		44	mg/kg dry
Selenium	---	U	1.8	mg/kg dry
Silver	---	U	0.44	mg/kg dry
Sodium	---	U	88	mg/kg dry
Thallium	---	U	1.8	mg/kg dry
Vanadium	15		1.8	mg/kg dry
Zinc	400		1.8	mg/kg dry
Field ID: DRAFT: FKT-058-03-C				Sample ID: 1506054-12

UNITED STATES ENVIRONMENTAL PROTECTION AGENCY
Region 2 Laboratory

Project:Former Kil-Tone - 1506011

Project Number: 1506011

Analyte	Result	Qualifier	Reporting Limit	Units
Field ID: DRAFT: FKT-058-03-C			Sample ID: 1506054-12	
Metals ICP				
Aluminum	5000		17	mg/kg dry
Antimony	---	U	1.7	mg/kg dry
Arsenic	6.8		0.67	mg/kg dry
Barium	94		8.3	mg/kg dry
Beryllium	---	U	0.25	mg/kg dry
Cadmium	0.33		0.25	mg/kg dry
Calcium	1100		42	mg/kg dry
Chromium	9.5		0.42	mg/kg dry
Cobalt	---	U	1.7	mg/kg dry
Copper	19		0.83	mg/kg dry
Iron	5400		4.2	mg/kg dry
Lead	160		0.67	mg/kg dry
Magnesium	260		42	mg/kg dry
Manganese	110		0.42	mg/kg dry
Nickel	4.2		1.7	mg/kg dry
Potassium	190		42	mg/kg dry
Selenium	---	U	1.7	mg/kg dry
Silver	---	U	0.42	mg/kg dry
Sodium	---	U	83	mg/kg dry
Thallium	---	U	1.7	mg/kg dry
Vanadium	11		1.7	mg/kg dry
Zinc	180		1.7	mg/kg dry
Field ID: DRAFT: FKT-058-03-D			Sample ID: 1506054-13	

UNITED STATES ENVIRONMENTAL PROTECTION AGENCY
Region 2 Laboratory

Project:Former Kil-Tone - 1506011

Project Number: 1506011

Analyte	Result	Qualifier	Reporting Limit	Units
Field ID: DRAFT: FKT-058-03-D			Sample ID: 1506054-13	
Metals ICP				
Aluminum	4000		17	mg/kg dry
Antimony	---	U	1.7	mg/kg dry
Arsenic	3.5		0.66	mg/kg dry
Barium	39		8.3	mg/kg dry
Beryllium	---	U	0.25	mg/kg dry
Cadmium	---	U	0.25	mg/kg dry
Calcium	440		41	mg/kg dry
Chromium	6.1		0.41	mg/kg dry
Cobalt	---	U	1.7	mg/kg dry
Copper	6.2		0.83	mg/kg dry
Iron	4100		4.1	mg/kg dry
Lead	43		0.66	mg/kg dry
Magnesium	250		41	mg/kg dry
Manganese	40		0.41	mg/kg dry
Nickel	2.6		1.7	mg/kg dry
Potassium	120		41	mg/kg dry
Selenium	---	U	1.7	mg/kg dry
Silver	---	U	0.41	mg/kg dry
Sodium	---	U	83	mg/kg dry
Thallium	---	U	1.7	mg/kg dry
Vanadium	8.0		1.7	mg/kg dry
Zinc	64		1.7	mg/kg dry
Field ID: DRAFT: FKT-058-04-A			Sample ID: 1506054-14	

UNITED STATES ENVIRONMENTAL PROTECTION AGENCY
Region 2 Laboratory

Project:Former Kil-Tone - 1506011

Project Number: 1506011

Analyte	Result	Qualifier	Reporting Limit	Units
Field ID: DRAFT: FKT-058-04-A			Sample ID: 1506054-14	
Metals ICP				
Aluminum	5400		19	mg/kg dry
Antimony	8.9		1.9	mg/kg dry
Arsenic	6.4		0.76	mg/kg dry
Barium	180		9.5	mg/kg dry
Beryllium	---	U	0.28	mg/kg dry
Cadmium	0.73		0.28	mg/kg dry
Calcium	3800		47	mg/kg dry
Chromium	11		0.47	mg/kg dry
Cobalt	---	U	1.9	mg/kg dry
Copper	38		0.95	mg/kg dry
Iron	6900		4.7	mg/kg dry
Lead	360		0.76	mg/kg dry
Magnesium	510		47	mg/kg dry
Manganese	110		0.47	mg/kg dry
Nickel	4.3		1.9	mg/kg dry
Potassium	370		47	mg/kg dry
Selenium	---	U	1.9	mg/kg dry
Silver	---	U	0.47	mg/kg dry
Sodium	---	U	95	mg/kg dry
Thallium	---	U	1.9	mg/kg dry
Vanadium	12		1.9	mg/kg dry
Zinc	420		1.9	mg/kg dry
Field ID: DRAFT: FKT-058-04-B			Sample ID: 1506054-15	

UNITED STATES ENVIRONMENTAL PROTECTION AGENCY
Region 2 Laboratory

Project:Former Kil-Tone - 1506011

Project Number: 1506011

Analyte	Result	Qualifier	Reporting Limit	Units
Field ID: DRAFT: FKT-058-04-B				Sample ID: 1506054-15
Metals ICP				
Aluminum	6000		18	mg/kg dry
Antimony	---	U	1.8	mg/kg dry
Arsenic	8.9		0.73	mg/kg dry
Barium	260		9.1	mg/kg dry
Beryllium	---	U	0.27	mg/kg dry
Cadmium	0.85		0.27	mg/kg dry
Calcium	5300		46	mg/kg dry
Chromium	13		0.46	mg/kg dry
Cobalt	---	U	1.8	mg/kg dry
Copper	61		0.91	mg/kg dry
Iron	7900		4.6	mg/kg dry
Lead	400		0.73	mg/kg dry
Magnesium	470		46	mg/kg dry
Manganese	110		0.46	mg/kg dry
Nickel	5.2		1.8	mg/kg dry
Potassium	320		46	mg/kg dry
Selenium	---	U	1.8	mg/kg dry
Silver	---	U	0.46	mg/kg dry
Sodium	---	U	91	mg/kg dry
Thallium	---	U	1.8	mg/kg dry
Vanadium	12		1.8	mg/kg dry
Zinc	850		1.8	mg/kg dry
Field ID: DRAFT: FKT-058-04-C				Sample ID: 1506054-16

UNITED STATES ENVIRONMENTAL PROTECTION AGENCY
Region 2 Laboratory

Project:Former Kil-Tone - 1506011

Project Number: 1506011

Analyte	Result	Qualifier	Reporting Limit	Units
Field ID: DRAFT: FKT-058-04-C			Sample ID: 1506054-16	
Metals ICP				
Aluminum	5800		18	mg/kg dry
Antimony	---	U	1.8	mg/kg dry
Arsenic	9.3		0.71	mg/kg dry
Barium	160		8.8	mg/kg dry
Beryllium	---	U	0.27	mg/kg dry
Cadmium	0.52		0.27	mg/kg dry
Calcium	3400		44	mg/kg dry
Chromium	12		0.44	mg/kg dry
Cobalt	---	U	1.8	mg/kg dry
Copper	34		0.88	mg/kg dry
Iron	6300		4.4	mg/kg dry
Lead	210		0.71	mg/kg dry
Magnesium	350		44	mg/kg dry
Manganese	77		0.44	mg/kg dry
Nickel	4.3		1.8	mg/kg dry
Potassium	280		44	mg/kg dry
Selenium	---	U	1.8	mg/kg dry
Silver	---	U	0.44	mg/kg dry
Sodium	---	U	88	mg/kg dry
Thallium	---	U	1.8	mg/kg dry
Vanadium	11		1.8	mg/kg dry
Zinc	550		1.8	mg/kg dry
Field ID: DRAFT: FKT-058-04-D			Sample ID: 1506054-17	

UNITED STATES ENVIRONMENTAL PROTECTION AGENCY
Region 2 Laboratory

Project:Former Kil-Tone - 1506011

Project Number: 1506011

Analyte	Result	Qualifier	Reporting Limit	Units
Field ID: DRAFT: FKT-058-04-D			Sample ID: 1506054-17	
Metals ICP				
Aluminum	5600		17	mg/kg dry
Antimony	---	U	1.7	mg/kg dry
Arsenic	4.5		0.69	mg/kg dry
Barium	30		8.6	mg/kg dry
Beryllium	---	U	0.26	mg/kg dry
Cadmium	---	U	0.26	mg/kg dry
Calcium	640		43	mg/kg dry
Chromium	6.4		0.43	mg/kg dry
Cobalt	---	U	1.7	mg/kg dry
Copper	6.6		0.86	mg/kg dry
Iron	4500		4.3	mg/kg dry
Lead	42		0.69	mg/kg dry
Magnesium	300		43	mg/kg dry
Manganese	21		0.43	mg/kg dry
Nickel	2.2		1.7	mg/kg dry
Potassium	180		43	mg/kg dry
Selenium	---	U	1.7	mg/kg dry
Silver	---	U	0.43	mg/kg dry
Sodium	---	U	86	mg/kg dry
Thallium	---	U	1.7	mg/kg dry
Vanadium	9.0		1.7	mg/kg dry
Zinc	50		1.7	mg/kg dry
Field ID: DRAFT: FKT-059-01-A			Sample ID: 1506054-18	

UNITED STATES ENVIRONMENTAL PROTECTION AGENCY
Region 2 Laboratory

Project:Former Kil-Tone - 1506011

Project Number: 1506011

Analyte	Result	Qualifier	Reporting Limit	Units
Field ID: DRAFT: FKT-059-01-A			Sample ID: 1506054-18	
Metals ICP				
Aluminum	3700		18	mg/kg dry
Antimony	---	U	1.8	mg/kg dry
Arsenic	4.9		0.73	mg/kg dry
Barium	81		9.1	mg/kg dry
Beryllium	---	U	0.27	mg/kg dry
Cadmium	0.38		0.27	mg/kg dry
Calcium	1200		46	mg/kg dry
Chromium	9.9		0.46	mg/kg dry
Cobalt	---	U	1.8	mg/kg dry
Copper	13		0.91	mg/kg dry
Iron	6100		4.6	mg/kg dry
Lead	250		0.73	mg/kg dry
Magnesium	600		46	mg/kg dry
Manganese	61		0.46	mg/kg dry
Nickel	4.7		1.8	mg/kg dry
Potassium	180		46	mg/kg dry
Selenium	---	U	1.8	mg/kg dry
Silver	---	U	0.46	mg/kg dry
Sodium	---	U	91	mg/kg dry
Thallium	---	U	1.8	mg/kg dry
Vanadium	12		1.8	mg/kg dry
Zinc	160		1.8	mg/kg dry
Field ID: DRAFT: FKT-059-01-B			Sample ID: 1506054-19	

UNITED STATES ENVIRONMENTAL PROTECTION AGENCY
Region 2 Laboratory

Project:Former Kil-Tone - 1506011

Project Number: 1506011

Analyte	Result	Qualifier	Reporting Limit	Units
Field ID: DRAFT: FKT-059-01-B			Sample ID: 1506054-19	
Metals ICP				
Aluminum	4900		17	mg/kg dry
Antimony	---	U	1.7	mg/kg dry
Arsenic	7.4		0.68	mg/kg dry
Barium	55		8.5	mg/kg dry
Beryllium	---	U	0.25	mg/kg dry
Cadmium	---	U	0.25	mg/kg dry
Calcium	340		42	mg/kg dry
Chromium	7.5		0.42	mg/kg dry
Cobalt	---	U	1.7	mg/kg dry
Copper	8.1		0.85	mg/kg dry
Iron	6000		4.2	mg/kg dry
Lead	160		0.68	mg/kg dry
Magnesium	220		42	mg/kg dry
Manganese	33		0.42	mg/kg dry
Nickel	2.9		1.7	mg/kg dry
Potassium	120		42	mg/kg dry
Selenium	---	U	1.7	mg/kg dry
Silver	---	U	0.42	mg/kg dry
Sodium	---	U	85	mg/kg dry
Thallium	---	U	1.7	mg/kg dry
Vanadium	12		1.7	mg/kg dry
Zinc	78		1.7	mg/kg dry
Field ID: DRAFT: FKT-059-01-C			Sample ID: 1506054-20	

UNITED STATES ENVIRONMENTAL PROTECTION AGENCY
Region 2 Laboratory

Project:Former Kil-Tone - 1506011

Project Number: 1506011

Analyte	Result	Qualifier	Reporting Limit	Units
Field ID: DRAFT: FKT-059-01-C			Sample ID: 1506054-20	
Metals ICP				
Aluminum	4900		17	mg/kg dry
Antimony	---	U	1.7	mg/kg dry
Arsenic	22		0.67	mg/kg dry
Barium	88		8.3	mg/kg dry
Beryllium	---	U	0.25	mg/kg dry
Cadmium	0.28		0.25	mg/kg dry
Calcium	320		42	mg/kg dry
Chromium	7.6		0.42	mg/kg dry
Cobalt	---	U	1.7	mg/kg dry
Copper	26		0.83	mg/kg dry
Iron	6000		4.2	mg/kg dry
Lead	290		0.67	mg/kg dry
Magnesium	180		42	mg/kg dry
Manganese	48		0.42	mg/kg dry
Nickel	2.6		1.7	mg/kg dry
Potassium	130		42	mg/kg dry
Selenium	---	U	1.7	mg/kg dry
Silver	---	U	0.42	mg/kg dry
Sodium	---	U	83	mg/kg dry
Thallium	---	U	1.7	mg/kg dry
Vanadium	10		1.7	mg/kg dry
Zinc	74		1.7	mg/kg dry
Field ID: DRAFT: FKT-059-01-D			Sample ID: 1506054-21	

UNITED STATES ENVIRONMENTAL PROTECTION AGENCY
Region 2 Laboratory

Project:Former Kil-Tone - 1506011

Project Number: 1506011

Analyte	Result	Qualifier	Reporting Limit	Units
Field ID: DRAFT: FKT-059-01-D			Sample ID: 1506054-21	
Metals ICP				
Aluminum	6300		18	mg/kg dry
Antimony	---	U	1.8	mg/kg dry
Arsenic	4.7		0.71	mg/kg dry
Barium	28		8.9	mg/kg dry
Beryllium	---	U	0.27	mg/kg dry
Cadmium	---	U	0.27	mg/kg dry
Calcium	150		44	mg/kg dry
Chromium	6.4		0.44	mg/kg dry
Cobalt	---	U	1.8	mg/kg dry
Copper	7.0		0.89	mg/kg dry
Iron	6000		4.4	mg/kg dry
Lead	26		0.71	mg/kg dry
Magnesium	190		44	mg/kg dry
Manganese	20		0.44	mg/kg dry
Nickel	2.2		1.8	mg/kg dry
Potassium	150		44	mg/kg dry
Selenium	---	U	1.8	mg/kg dry
Silver	---	U	0.44	mg/kg dry
Sodium	---	U	89	mg/kg dry
Thallium	---	U	1.8	mg/kg dry
Vanadium	11		1.8	mg/kg dry
Zinc	36		1.8	mg/kg dry
Field ID: DRAFT: FKT-059-02-A			Sample ID: 1506054-22	

UNITED STATES ENVIRONMENTAL PROTECTION AGENCY
Region 2 Laboratory

Project:Former Kil-Tone - 1506011

Project Number: 1506011

Analyte	Result	Qualifier	Reporting Limit	Units
Field ID: DRAFT: FKT-059-02-A			Sample ID: 1506054-22	
Metals ICP				
Aluminum	4600		18	mg/kg dry
Antimony	---	U	1.8	mg/kg dry
Arsenic	5.9		0.74	mg/kg dry
Barium	310		9.2	mg/kg dry
Beryllium	---	U	0.28	mg/kg dry
Cadmium	0.90		0.28	mg/kg dry
Calcium	2800		46	mg/kg dry
Chromium	13		0.46	mg/kg dry
Cobalt	2.2		1.8	mg/kg dry
Copper	32		0.92	mg/kg dry
Iron	8600		4.6	mg/kg dry
Lead	870		0.74	mg/kg dry
Magnesium	600		46	mg/kg dry
Manganese	130		0.46	mg/kg dry
Nickel	8.2		1.8	mg/kg dry
Potassium	470		46	mg/kg dry
Selenium	---	U	1.8	mg/kg dry
Silver	---	U	0.46	mg/kg dry
Sodium	---	U	92	mg/kg dry
Thallium	---	U	1.8	mg/kg dry
Vanadium	13		1.8	mg/kg dry
Zinc	480		1.8	mg/kg dry
Field ID: DRAFT: FKT-059-02-B			Sample ID: 1506054-23	

UNITED STATES ENVIRONMENTAL PROTECTION AGENCY
Region 2 Laboratory

Project:Former Kil-Tone - 1506011

Project Number: 1506011

Analyte	Result	Qualifier	Reporting Limit	Units
Field ID: DRAFT: FKT-059-02-B				Sample ID: 1506054-23
Metals ICP				
Aluminum	5800		18	mg/kg dry
Antimony	---	U	1.8	mg/kg dry
Arsenic	7.1		0.73	mg/kg dry
Barium	270		9.1	mg/kg dry
Beryllium	---	U	0.27	mg/kg dry
Cadmium	0.89		0.27	mg/kg dry
Calcium	2800		46	mg/kg dry
Chromium	15		0.46	mg/kg dry
Cobalt	2.7		1.8	mg/kg dry
Copper	55		0.91	mg/kg dry
Iron	7200		4.6	mg/kg dry
Lead	540		0.73	mg/kg dry
Magnesium	440		46	mg/kg dry
Manganese	150		0.46	mg/kg dry
Nickel	11		1.8	mg/kg dry
Potassium	380		46	mg/kg dry
Selenium	---	U	1.8	mg/kg dry
Silver	---	U	0.46	mg/kg dry
Sodium	120		91	mg/kg dry
Thallium	---	U	1.8	mg/kg dry
Vanadium	17		1.8	mg/kg dry
Zinc	430		1.8	mg/kg dry
Field ID: DRAFT: FKT-059-02-C				Sample ID: 1506054-24

UNITED STATES ENVIRONMENTAL PROTECTION AGENCY
Region 2 Laboratory

Project:Former Kil-Tone - 1506011

Project Number: 1506011

Analyte	Result	Qualifier	Reporting Limit	Units
Field ID: DRAFT: FKT-059-02-C			Sample ID: 1506054-24	
Metals ICP				
Aluminum	7600		18	mg/kg dry
Antimony	---	U	1.8	mg/kg dry
Arsenic	9.8		0.73	mg/kg dry
Barium	250		9.1	mg/kg dry
Beryllium	0.28		0.27	mg/kg dry
Cadmium	1.0		0.27	mg/kg dry
Calcium	2900		45	mg/kg dry
Chromium	15		0.45	mg/kg dry
Cobalt	2.5		1.8	mg/kg dry
Copper	51		0.91	mg/kg dry
Iron	8300		4.5	mg/kg dry
Lead	360		0.73	mg/kg dry
Magnesium	480		45	mg/kg dry
Manganese	260		0.45	mg/kg dry
Nickel	10		1.8	mg/kg dry
Potassium	430		45	mg/kg dry
Selenium	---	U	1.8	mg/kg dry
Silver	---	U	0.45	mg/kg dry
Sodium	130		91	mg/kg dry
Thallium	---	U	1.8	mg/kg dry
Vanadium	18		1.8	mg/kg dry
Zinc	420		1.8	mg/kg dry
Field ID: DRAFT: FKT-059-02-D			Sample ID: 1506054-25	

UNITED STATES ENVIRONMENTAL PROTECTION AGENCY
Region 2 Laboratory

Project:Former Kil-Tone - 1506011

Project Number: 1506011

Analyte	Result	Qualifier	Reporting Limit	Units
Field ID: DRAFT: FKT-059-02-D			Sample ID: 1506054-25	
Metals ICP				
Aluminum	7500		17	mg/kg dry
Antimony	---	U	1.7	mg/kg dry
Arsenic	5.9		0.67	mg/kg dry
Barium	110		8.4	mg/kg dry
Beryllium	---	U	0.25	mg/kg dry
Cadmium	0.25		0.25	mg/kg dry
Calcium	1100		42	mg/kg dry
Chromium	12		0.42	mg/kg dry
Cobalt	---	U	1.7	mg/kg dry
Copper	17		0.84	mg/kg dry
Iron	7300		4.2	mg/kg dry
Lead	170		0.67	mg/kg dry
Magnesium	500		42	mg/kg dry
Manganese	110		0.42	mg/kg dry
Nickel	5.3		1.7	mg/kg dry
Potassium	270		42	mg/kg dry
Selenium	---	U	1.7	mg/kg dry
Silver	---	U	0.42	mg/kg dry
Sodium	---	U	84	mg/kg dry
Thallium	---	U	1.7	mg/kg dry
Vanadium	16		1.7	mg/kg dry
Zinc	150		1.7	mg/kg dry
Field ID: DRAFT: FKT-059-03-A			Sample ID: 1506054-26	

UNITED STATES ENVIRONMENTAL PROTECTION AGENCY
Region 2 Laboratory

Project:Former Kil-Tone - 1506011

Project Number: 1506011

Analyte	Result	Qualifier	Reporting Limit	Units
Field ID: DRAFT: FKT-059-03-A			Sample ID: 1506054-26	
Metals ICP				
Aluminum	5600		19	mg/kg dry
Antimony	---	U	1.9	mg/kg dry
Arsenic	7.2		0.76	mg/kg dry
Barium	130		9.5	mg/kg dry
Beryllium	---	U	0.29	mg/kg dry
Cadmium	0.63		0.29	mg/kg dry
Calcium	2100		48	mg/kg dry
Chromium	11		0.48	mg/kg dry
Cobalt	---	U	1.9	mg/kg dry
Copper	24		0.95	mg/kg dry
Iron	7100		4.8	mg/kg dry
Lead	290		0.76	mg/kg dry
Magnesium	460		48	mg/kg dry
Manganese	130		0.48	mg/kg dry
Nickel	5.1		1.9	mg/kg dry
Potassium	350		48	mg/kg dry
Selenium	---	U	1.9	mg/kg dry
Silver	---	U	0.48	mg/kg dry
Sodium	---	U	95	mg/kg dry
Thallium	---	U	1.9	mg/kg dry
Vanadium	13		1.9	mg/kg dry
Zinc	240		1.9	mg/kg dry
Field ID: DRAFT: FKT-059-03-B			Sample ID: 1506054-27	

UNITED STATES ENVIRONMENTAL PROTECTION AGENCY
Region 2 Laboratory

Project:Former Kil-Tone - 1506011

Project Number: 1506011

Analyte	Result	Qualifier	Reporting Limit	Units
Field ID: DRAFT: FKT-059-03-B			Sample ID: 1506054-27	
Metals ICP				
Aluminum	5600		18	mg/kg dry
Antimony	---	U	1.8	mg/kg dry
Arsenic	8.3		0.70	mg/kg dry
Barium	120		8.8	mg/kg dry
Beryllium	---	U	0.26	mg/kg dry
Cadmium	0.69		0.26	mg/kg dry
Calcium	1600		44	mg/kg dry
Chromium	11		0.44	mg/kg dry
Cobalt	---	U	1.8	mg/kg dry
Copper	28		0.88	mg/kg dry
Iron	7200		4.4	mg/kg dry
Lead	310		0.70	mg/kg dry
Magnesium	390		44	mg/kg dry
Manganese	130		0.44	mg/kg dry
Nickel	5.3		1.8	mg/kg dry
Potassium	230		44	mg/kg dry
Selenium	---	U	1.8	mg/kg dry
Silver	---	U	0.44	mg/kg dry
Sodium	---	U	88	mg/kg dry
Thallium	---	U	1.8	mg/kg dry
Vanadium	13		1.8	mg/kg dry
Zinc	230		1.8	mg/kg dry
Field ID: DRAFT: FKT-059-03-C			Sample ID: 1506054-28	

UNITED STATES ENVIRONMENTAL PROTECTION AGENCY
Region 2 Laboratory

Project:Former Kil-Tone - 1506011

Project Number: 1506011

Analyte	Result	Qualifier	Reporting Limit	Units
Field ID: DRAFT: FKT-059-03-C			Sample ID: 1506054-28	
Metals ICP				
Aluminum	6000		17	mg/kg dry
Antimony	---	U	1.7	mg/kg dry
Arsenic	10		0.68	mg/kg dry
Barium	96		8.6	mg/kg dry
Beryllium	---	U	0.26	mg/kg dry
Cadmium	0.77		0.26	mg/kg dry
Calcium	1000		43	mg/kg dry
Chromium	11		0.43	mg/kg dry
Cobalt	---	U	1.7	mg/kg dry
Copper	18		0.86	mg/kg dry
Iron	14000		4.3	mg/kg dry
Lead	180		0.68	mg/kg dry
Magnesium	390		43	mg/kg dry
Manganese	140		0.43	mg/kg dry
Nickel	4.6		1.7	mg/kg dry
Potassium	180		43	mg/kg dry
Selenium	---	U	1.7	mg/kg dry
Silver	---	U	0.43	mg/kg dry
Sodium	---	U	86	mg/kg dry
Thallium	---	U	1.7	mg/kg dry
Vanadium	13		1.7	mg/kg dry
Zinc	260		1.7	mg/kg dry
Field ID: DRAFT: FKT-059-03-D			Sample ID: 1506054-29	

UNITED STATES ENVIRONMENTAL PROTECTION AGENCY
Region 2 Laboratory

Project:Former Kil-Tone - 1506011

Project Number: 1506011

Analyte	Result	Qualifier	Reporting Limit	Units
Field ID: DRAFT: FKT-059-03-D			Sample ID: 1506054-29	
Metals ICP				
Aluminum	8300		16	mg/kg dry
Antimony	---	U	1.6	mg/kg dry
Arsenic	6.1		0.66	mg/kg dry
Barium	48		8.2	mg/kg dry
Beryllium	---	U	0.25	mg/kg dry
Cadmium	---	U	0.25	mg/kg dry
Calcium	560		41	mg/kg dry
Chromium	10		0.41	mg/kg dry
Cobalt	---	U	1.6	mg/kg dry
Copper	7.6		0.82	mg/kg dry
Iron	8300		4.1	mg/kg dry
Lead	43		0.66	mg/kg dry
Magnesium	470		41	mg/kg dry
Manganese	53		0.41	mg/kg dry
Nickel	3.7		1.6	mg/kg dry
Potassium	200		41	mg/kg dry
Selenium	---	U	1.6	mg/kg dry
Silver	---	U	0.41	mg/kg dry
Sodium	---	U	82	mg/kg dry
Thallium	---	U	1.6	mg/kg dry
Vanadium	15		1.6	mg/kg dry
Zinc	53		1.6	mg/kg dry
Field ID: DRAFT: FKT-059-04-A			Sample ID: 1506054-30	

UNITED STATES ENVIRONMENTAL PROTECTION AGENCY
Region 2 Laboratory

Project:Former Kil-Tone - 1506011

Project Number: 1506011

Analyte	Result	Qualifier	Reporting Limit	Units
Field ID: DRAFT: FKT-059-04-A			Sample ID: 1506054-30	
Metals ICP				
Aluminum	5200		20	mg/kg dry
Antimony	---	U	2.0	mg/kg dry
Arsenic	6.0		0.80	mg/kg dry
Barium	130		10	mg/kg dry
Beryllium	---	U	0.30	mg/kg dry
Cadmium	0.42		0.30	mg/kg dry
Calcium	2400		50	mg/kg dry
Chromium	10		0.50	mg/kg dry
Cobalt	---	U	2.0	mg/kg dry
Copper	22		1.0	mg/kg dry
Iron	6400		5.0	mg/kg dry
Lead	170		0.80	mg/kg dry
Magnesium	480		50	mg/kg dry
Manganese	86		0.50	mg/kg dry
Nickel	4.3		2.0	mg/kg dry
Potassium	520		50	mg/kg dry
Selenium	---	U	2.0	mg/kg dry
Silver	---	U	0.50	mg/kg dry
Sodium	---	U	100	mg/kg dry
Thallium	---	U	2.0	mg/kg dry
Vanadium	11		2.0	mg/kg dry
Zinc	210		2.0	mg/kg dry
Field ID: DRAFT: FKT-059-04-B			Sample ID: 1506054-31	

UNITED STATES ENVIRONMENTAL PROTECTION AGENCY
Region 2 Laboratory

Project:Former Kil-Tone - 1506011

Project Number: 1506011

Analyte	Result	Qualifier	Reporting Limit	Units
Field ID: DRAFT: FKT-059-04-B			Sample ID: 1506054-31	
Metals ICP				
Aluminum	5500		18	mg/kg dry
Antimony	---	U	1.8	mg/kg dry
Arsenic	7.6		0.74	mg/kg dry
Barium	160		9.2	mg/kg dry
Beryllium	---	U	0.28	mg/kg dry
Cadmium	0.61		0.28	mg/kg dry
Calcium	2100		46	mg/kg dry
Chromium	11		0.46	mg/kg dry
Cobalt	---	U	1.8	mg/kg dry
Copper	30		0.92	mg/kg dry
Iron	7000		4.6	mg/kg dry
Lead	190		0.74	mg/kg dry
Magnesium	470		46	mg/kg dry
Manganese	95		0.46	mg/kg dry
Nickel	4.8		1.8	mg/kg dry
Potassium	330		46	mg/kg dry
Selenium	---	U	1.8	mg/kg dry
Silver	---	U	0.46	mg/kg dry
Sodium	---	U	92	mg/kg dry
Thallium	---	U	1.8	mg/kg dry
Vanadium	12		1.8	mg/kg dry
Zinc	250		1.8	mg/kg dry
Field ID: DRAFT: FKT-059-04-C			Sample ID: 1506054-32	

UNITED STATES ENVIRONMENTAL PROTECTION AGENCY
Region 2 Laboratory

Project:Former Kil-Tone - 1506011

Project Number: 1506011

Analyte	Result	Qualifier	Reporting Limit	Units
Field ID: DRAFT: FKT-059-04-C			Sample ID: 1506054-32	
Metals ICP				
Aluminum	4700		18	mg/kg dry
Antimony	---	U	1.8	mg/kg dry
Arsenic	4.1		0.71	mg/kg dry
Barium	56		8.8	mg/kg dry
Beryllium	---	U	0.26	mg/kg dry
Cadmium	---	U	0.26	mg/kg dry
Calcium	660		44	mg/kg dry
Chromium	6.5		0.44	mg/kg dry
Cobalt	---	U	1.8	mg/kg dry
Copper	11		0.88	mg/kg dry
Iron	4600		4.4	mg/kg dry
Lead	57		0.71	mg/kg dry
Magnesium	370		44	mg/kg dry
Manganese	37		0.44	mg/kg dry
Nickel	2.8		1.8	mg/kg dry
Potassium	220		44	mg/kg dry
Selenium	---	U	1.8	mg/kg dry
Silver	---	U	0.44	mg/kg dry
Sodium	---	U	88	mg/kg dry
Thallium	---	U	1.8	mg/kg dry
Vanadium	8.4		1.8	mg/kg dry
Zinc	100		1.8	mg/kg dry
Field ID: DRAFT: FKT-059-04-D			Sample ID: 1506054-33	

UNITED STATES ENVIRONMENTAL PROTECTION AGENCY
Region 2 Laboratory

Project:Former Kil-Tone - 1506011

Project Number: 1506011

Analyte	Result	Qualifier	Reporting Limit	Units
Field ID: DRAFT: FKT-059-04-D			Sample ID: 1506054-33	
Metals ICP				
Aluminum	5200		17	mg/kg dry
Antimony	---	U	1.7	mg/kg dry
Arsenic	2.4		0.69	mg/kg dry
Barium	41		8.6	mg/kg dry
Beryllium	---	U	0.26	mg/kg dry
Cadmium	---	U	0.26	mg/kg dry
Calcium	460		43	mg/kg dry
Chromium	7.2		0.43	mg/kg dry
Cobalt	---	U	1.7	mg/kg dry
Copper	6.6		0.86	mg/kg dry
Iron	5100		4.3	mg/kg dry
Lead	30		0.69	mg/kg dry
Magnesium	440		43	mg/kg dry
Manganese	30		0.43	mg/kg dry
Nickel	2.7		1.7	mg/kg dry
Potassium	200		43	mg/kg dry
Selenium	---	U	1.7	mg/kg dry
Silver	---	U	0.43	mg/kg dry
Sodium	---	U	86	mg/kg dry
Thallium	---	U	1.7	mg/kg dry
Vanadium	8.9		1.7	mg/kg dry
Zinc	49		1.7	mg/kg dry
Field ID: DRAFT: FKT-044-01-A			Sample ID: 1506054-34	

UNITED STATES ENVIRONMENTAL PROTECTION AGENCY
Region 2 Laboratory

Project:Former Kil-Tone - 1506011

Project Number: 1506011

Analyte	Result	Qualifier	Reporting Limit	Units
Field ID: DRAFT: FKT-044-01-A			Sample ID: 1506054-34	
Metals ICP				
Aluminum	5700		22	mg/kg dry
Antimony	---	U	2.2	mg/kg dry
Arsenic	8.7		0.87	mg/kg dry
Barium	72		11	mg/kg dry
Beryllium	---	U	0.33	mg/kg dry
Cadmium	---	U	0.33	mg/kg dry
Calcium	1100		54	mg/kg dry
Chromium	11		0.54	mg/kg dry
Cobalt	---	U	2.2	mg/kg dry
Copper	18		1.1	mg/kg dry
Iron	8900		5.4	mg/kg dry
Lead	330		0.87	mg/kg dry
Magnesium	410		54	mg/kg dry
Manganese	69		0.54	mg/kg dry
Nickel	4.4		2.2	mg/kg dry
Potassium	300		54	mg/kg dry
Selenium	---	U	2.2	mg/kg dry
Silver	---	U	0.54	mg/kg dry
Sodium	---	U	110	mg/kg dry
Thallium	---	U	2.2	mg/kg dry
Vanadium	16		2.2	mg/kg dry
Zinc	85		2.2	mg/kg dry
Field ID: DRAFT: FKT-044-01-B			Sample ID: 1506054-35	

UNITED STATES ENVIRONMENTAL PROTECTION AGENCY
Region 2 Laboratory

Project:Former Kil-Tone - 1506011

Project Number: 1506011

Analyte	Result	Qualifier	Reporting Limit	Units
Field ID: DRAFT: FKT-044-01-B			Sample ID: 1506054-35	
Metals ICP				
Aluminum	9000		18	mg/kg dry
Antimony	---	U	1.8	mg/kg dry
Arsenic	8.1		0.71	mg/kg dry
Barium	53		8.9	mg/kg dry
Beryllium	---	U	0.27	mg/kg dry
Cadmium	---	U	0.27	mg/kg dry
Calcium	470		44	mg/kg dry
Chromium	13		0.44	mg/kg dry
Cobalt	---	U	1.8	mg/kg dry
Copper	12		0.89	mg/kg dry
Iron	11000		4.4	mg/kg dry
Lead	120		0.71	mg/kg dry
Magnesium	350		44	mg/kg dry
Manganese	41		0.44	mg/kg dry
Nickel	4.0		1.8	mg/kg dry
Potassium	230		44	mg/kg dry
Selenium	---	U	1.8	mg/kg dry
Silver	---	U	0.44	mg/kg dry
Sodium	---	U	89	mg/kg dry
Thallium	---	U	1.8	mg/kg dry
Vanadium	19		1.8	mg/kg dry
Zinc	57		1.8	mg/kg dry
Field ID: DRAFT: FKT-044-01-C			Sample ID: 1506054-36	

UNITED STATES ENVIRONMENTAL PROTECTION AGENCY
Region 2 Laboratory

Project:Former Kil-Tone - 1506011

Project Number: 1506011

Analyte	Result	Qualifier	Reporting Limit	Units
Field ID: DRAFT: FKT-044-01-C			Sample ID: 1506054-36	
Metals ICP				
Aluminum	8600		17	mg/kg dry
Antimony	---	U	1.7	mg/kg dry
Arsenic	7.5		0.67	mg/kg dry
Barium	51		8.4	mg/kg dry
Beryllium	---	U	0.25	mg/kg dry
Cadmium	---	U	0.25	mg/kg dry
Calcium	440		42	mg/kg dry
Chromium	12		0.42	mg/kg dry
Cobalt	---	U	1.7	mg/kg dry
Copper	12		0.84	mg/kg dry
Iron	10000		4.2	mg/kg dry
Lead	110		0.67	mg/kg dry
Magnesium	330		42	mg/kg dry
Manganese	38		0.42	mg/kg dry
Nickel	3.8		1.7	mg/kg dry
Potassium	220		42	mg/kg dry
Selenium	---	U	1.7	mg/kg dry
Silver	---	U	0.42	mg/kg dry
Sodium	---	U	84	mg/kg dry
Thallium	---	U	1.7	mg/kg dry
Vanadium	19		1.7	mg/kg dry
Zinc	55		1.7	mg/kg dry
Field ID: DRAFT: FKT-044-01-D			Sample ID: 1506054-37	

UNITED STATES ENVIRONMENTAL PROTECTION AGENCY
Region 2 Laboratory

Project:Former Kil-Tone - 1506011

Project Number: 1506011

Analyte	Result	Qualifier	Reporting Limit	Units
Field ID: DRAFT: FKT-044-01-D			Sample ID: 1506054-37	
Metals ICP				
Aluminum	6600		19	mg/kg dry
Antimony	---	U	1.9	mg/kg dry
Arsenic	11		0.74	mg/kg dry
Barium	110		9.3	mg/kg dry
Beryllium	0.33		0.28	mg/kg dry
Cadmium	---	U	0.28	mg/kg dry
Calcium	1000		46	mg/kg dry
Chromium	14		0.46	mg/kg dry
Cobalt	3.2		1.9	mg/kg dry
Copper	27		0.93	mg/kg dry
Iron	14000		4.6	mg/kg dry
Lead	300		0.74	mg/kg dry
Magnesium	300		46	mg/kg dry
Manganese	110		0.46	mg/kg dry
Nickel	8.6		1.9	mg/kg dry
Potassium	380		46	mg/kg dry
Selenium	---	U	1.9	mg/kg dry
Silver	---	U	0.46	mg/kg dry
Sodium	290		93	mg/kg dry
Thallium	---	U	1.9	mg/kg dry
Vanadium	16		1.9	mg/kg dry
Zinc	150		1.9	mg/kg dry
Field ID: DRAFT: FKT-044-02-A			Sample ID: 1506054-38	

UNITED STATES ENVIRONMENTAL PROTECTION AGENCY
Region 2 Laboratory

Project:Former Kil-Tone - 1506011

Project Number: 1506011

Analyte	Result	Qualifier	Reporting Limit	Units
Field ID: DRAFT: FKT-044-02-A			Sample ID: 1506054-38	
Metals ICP				
Aluminum	4000		19	mg/kg dry
Antimony	---	U	1.9	mg/kg dry
Arsenic	8.0		0.75	mg/kg dry
Barium	50		9.4	mg/kg dry
Beryllium	---	U	0.28	mg/kg dry
Cadmium	---	U	0.28	mg/kg dry
Calcium	830		47	mg/kg dry
Chromium	8.9		0.47	mg/kg dry
Cobalt	---	U	1.9	mg/kg dry
Copper	16		0.94	mg/kg dry
Iron	12000		4.7	mg/kg dry
Lead	220		0.75	mg/kg dry
Magnesium	240		47	mg/kg dry
Manganese	82		0.47	mg/kg dry
Nickel	3.6		1.9	mg/kg dry
Potassium	180		47	mg/kg dry
Selenium	---	U	1.9	mg/kg dry
Silver	---	U	0.47	mg/kg dry
Sodium	---	U	94	mg/kg dry
Thallium	---	U	1.9	mg/kg dry
Vanadium	13		1.9	mg/kg dry
Zinc	82		1.9	mg/kg dry
Field ID: DRAFT: FKT-044-02-B			Sample ID: 1506054-39	

UNITED STATES ENVIRONMENTAL PROTECTION AGENCY
Region 2 Laboratory

Project:Former Kil-Tone - 1506011

Project Number: 1506011

Analyte	Result	Qualifier	Reporting Limit	Units
Field ID: DRAFT: FKT-044-02-B			Sample ID: 1506054-39	
Metals ICP				
Aluminum	4600		8.5	mg/kg dry
Antimony	---	U L	1.7	mg/kg dry
Arsenic	9.0		0.68	mg/kg dry
Barium	34		8.5	mg/kg dry
Beryllium	---	U	0.25	mg/kg dry
Cadmium	---	U	0.25	mg/kg dry
Calcium	340		42	mg/kg dry
Chromium	8.0		0.42	mg/kg dry
Cobalt	---	U	1.7	mg/kg dry
Copper	13		0.85	mg/kg dry
Iron	6500		4.2	mg/kg dry
Lead	140		0.68	mg/kg dry
Magnesium	180		42	mg/kg dry
Manganese	46		0.42	mg/kg dry
Nickel	3.0		1.7	mg/kg dry
Potassium	140		42	mg/kg dry
Selenium	---	U	1.7	mg/kg dry
Silver	---	U	0.42	mg/kg dry
Sodium	---	U	85	mg/kg dry
Thallium	---	U	1.7	mg/kg dry
Vanadium	13		1.7	mg/kg dry
Zinc	43		1.7	mg/kg dry
Field ID: DRAFT: FKT-044-02-C			Sample ID: 1506054-40	

UNITED STATES ENVIRONMENTAL PROTECTION AGENCY
Region 2 Laboratory

Project:Former Kil-Tone - 1506011

Project Number: 1506011

Analyte	Result	Qualifier	Reporting Limit	Units
Field ID: DRAFT: FKT-044-02-C			Sample ID: 1506054-40	
Metals ICP				
Aluminum	5800		8.7	mg/kg dry
Antimony	---	U	1.7	mg/kg dry
Arsenic	7.4		0.70	mg/kg dry
Barium	23		8.7	mg/kg dry
Beryllium	---	U	0.26	mg/kg dry
Cadmium	---	U	0.26	mg/kg dry
Calcium	320		44	mg/kg dry
Chromium	11		0.44	mg/kg dry
Cobalt	---	U	1.7	mg/kg dry
Copper	25		0.87	mg/kg dry
Iron	11000		4.4	mg/kg dry
Lead	51		0.70	mg/kg dry
Magnesium	120		44	mg/kg dry
Manganese	35		0.44	mg/kg dry
Nickel	3.1		1.7	mg/kg dry
Potassium	110		44	mg/kg dry
Selenium	---	U	1.7	mg/kg dry
Silver	---	U	0.44	mg/kg dry
Sodium	---	U	87	mg/kg dry
Thallium	---	U	1.7	mg/kg dry
Vanadium	19		1.7	mg/kg dry
Zinc	30		1.7	mg/kg dry
Field ID: DRAFT: FKT-044-02-D			Sample ID: 1506054-41	

UNITED STATES ENVIRONMENTAL PROTECTION AGENCY
Region 2 Laboratory

Project:Former Kil-Tone - 1506011

Project Number: 1506011

Analyte	Result	Qualifier	Reporting Limit	Units
Field ID: DRAFT: FKT-044-02-D			Sample ID: 1506054-41	
Metals ICP				
Aluminum	7900		8.8	mg/kg dry
Antimony	---	U	1.8	mg/kg dry
Arsenic	11		0.71	mg/kg dry
Barium	72		8.8	mg/kg dry
Beryllium	0.28		0.27	mg/kg dry
Cadmium	0.32		0.27	mg/kg dry
Calcium	300		44	mg/kg dry
Chromium	14		0.44	mg/kg dry
Cobalt	2.0		1.8	mg/kg dry
Copper	16		0.88	mg/kg dry
Iron	19000		4.4	mg/kg dry
Lead	63		0.71	mg/kg dry
Magnesium	210		44	mg/kg dry
Manganese	58		0.44	mg/kg dry
Nickel	6.8		1.8	mg/kg dry
Potassium	180		44	mg/kg dry
Selenium	---	U	1.8	mg/kg dry
Silver	---	U	0.44	mg/kg dry
Sodium	---	U	88	mg/kg dry
Thallium	---	U	1.8	mg/kg dry
Vanadium	19		1.8	mg/kg dry
Zinc	54		1.8	mg/kg dry
Field ID: DRAFT: FKT-044-03-A			Sample ID: 1506054-42	

UNITED STATES ENVIRONMENTAL PROTECTION AGENCY
Region 2 Laboratory

Project:Former Kil-Tone - 1506011

Project Number: 1506011

Analyte	Result	Qualifier	Reporting Limit	Units
Field ID: DRAFT: FKT-044-03-A				Sample ID: 1506054-42
Metals ICP				
Aluminum	5800		9.7	mg/kg dry
Antimony	---	U	1.9	mg/kg dry
Arsenic	11		0.78	mg/kg dry
Barium	72		9.7	mg/kg dry
Beryllium	---	U	0.29	mg/kg dry
Cadmium	0.39		0.29	mg/kg dry
Calcium	900		49	mg/kg dry
Chromium	14		0.49	mg/kg dry
Cobalt	2.0		1.9	mg/kg dry
Copper	25		0.97	mg/kg dry
Iron	17000		4.9	mg/kg dry
Lead	320		0.78	mg/kg dry
Magnesium	320		49	mg/kg dry
Manganese	76		0.49	mg/kg dry
Nickel	5.6		1.9	mg/kg dry
Potassium	300		49	mg/kg dry
Selenium	---	U	1.9	mg/kg dry
Silver	---	U	0.49	mg/kg dry
Sodium	---	U	97	mg/kg dry
Thallium	---	U	1.9	mg/kg dry
Vanadium	19		1.9	mg/kg dry
Zinc	96		1.9	mg/kg dry
Field ID: DRAFT: FKT-044-03-B				Sample ID: 1506054-43

UNITED STATES ENVIRONMENTAL PROTECTION AGENCY
Region 2 Laboratory

Project:Former Kil-Tone - 1506011

Project Number: 1506011

Analyte	Result	Qualifier	Reporting Limit	Units
Field ID: DRAFT: FKT-044-03-B				Sample ID: 1506054-43
Metals ICP				
Aluminum	5800		8.6	mg/kg dry
Antimony	---	U	1.7	mg/kg dry
Arsenic	13		0.69	mg/kg dry
Barium	39		8.6	mg/kg dry
Beryllium	---	U	0.26	mg/kg dry
Cadmium	---	U	0.26	mg/kg dry
Calcium	220		43	mg/kg dry
Chromium	11		0.43	mg/kg dry
Cobalt	---	U	1.7	mg/kg dry
Copper	20		0.86	mg/kg dry
Iron	14000		4.3	mg/kg dry
Lead	200		0.69	mg/kg dry
Magnesium	190		43	mg/kg dry
Manganese	49		0.43	mg/kg dry
Nickel	4.5		1.7	mg/kg dry
Potassium	180		43	mg/kg dry
Selenium	---	U	1.7	mg/kg dry
Silver	---	U	0.43	mg/kg dry
Sodium	---	U	86	mg/kg dry
Thallium	---	U	1.7	mg/kg dry
Vanadium	16		1.7	mg/kg dry
Zinc	53		1.7	mg/kg dry
Field ID: DRAFT: FKT-044-03-C				Sample ID: 1506054-44

UNITED STATES ENVIRONMENTAL PROTECTION AGENCY
Region 2 Laboratory

Project:Former Kil-Tone - 1506011

Project Number: 1506011

Analyte	Result	Qualifier	Reporting Limit	Units
Field ID: DRAFT: FKT-044-03-C				Sample ID: 1506054-44
Metals ICP				
Aluminum	8100		8.8	mg/kg dry
Antimony	---	U	1.8	mg/kg dry
Arsenic	13		0.71	mg/kg dry
Barium	91		8.8	mg/kg dry
Beryllium	0.29		0.26	mg/kg dry
Cadmium	0.46		0.26	mg/kg dry
Calcium	190		44	mg/kg dry
Chromium	17		0.44	mg/kg dry
Cobalt	2.8		1.8	mg/kg dry
Copper	33		0.88	mg/kg dry
Iron	29000		4.4	mg/kg dry
Lead	260		0.71	mg/kg dry
Magnesium	140		44	mg/kg dry
Manganese	96		0.44	mg/kg dry
Nickel	7.1		1.8	mg/kg dry
Potassium	160		44	mg/kg dry
Selenium	---	U	1.8	mg/kg dry
Silver	---	U	0.44	mg/kg dry
Sodium	---	U	88	mg/kg dry
Thallium	---	U	1.8	mg/kg dry
Vanadium	24		1.8	mg/kg dry
Zinc	80		1.8	mg/kg dry
Field ID: DRAFT: FKT-044-03-D				Sample ID: 1506054-45

UNITED STATES ENVIRONMENTAL PROTECTION AGENCY
Region 2 Laboratory

Project:Former Kil-Tone - 1506011

Project Number: 1506011

Analyte	Result	Qualifier	Reporting Limit	Units
Field ID: DRAFT: FKT-044-03-D			Sample ID: 1506054-45	
Metals ICP				
Aluminum	5800		8.4	mg/kg dry
Antimony	---	U	1.7	mg/kg dry
Arsenic	6.5		0.67	mg/kg dry
Barium	76		8.4	mg/kg dry
Beryllium	---	U	0.25	mg/kg dry
Cadmium	---	U	0.25	mg/kg dry
Calcium	290		42	mg/kg dry
Chromium	8.8		0.42	mg/kg dry
Cobalt	1.7		1.7	mg/kg dry
Copper	22		0.84	mg/kg dry
Iron	13000		4.2	mg/kg dry
Lead	76		0.67	mg/kg dry
Magnesium	200		42	mg/kg dry
Manganese	43		0.42	mg/kg dry
Nickel	4.9		1.7	mg/kg dry
Potassium	180		42	mg/kg dry
Selenium	---	U	1.7	mg/kg dry
Silver	---	U	0.42	mg/kg dry
Sodium	---	U	84	mg/kg dry
Thallium	---	U	1.7	mg/kg dry
Vanadium	13		1.7	mg/kg dry
Zinc	49		1.7	mg/kg dry
Field ID: DRAFT: FKT-044-04-A			Sample ID: 1506054-46	

UNITED STATES ENVIRONMENTAL PROTECTION AGENCY
Region 2 Laboratory

Project:Former Kil-Tone - 1506011

Project Number: 1506011

Analyte	Result	Qualifier	Reporting Limit	Units
Field ID: DRAFT: FKT-044-04-A			Sample ID: 1506054-46	
Metals ICP				
Aluminum	5800		9.7	mg/kg dry
Antimony	---	U	1.9	mg/kg dry
Arsenic	9.8		0.78	mg/kg dry
Barium	140		9.7	mg/kg dry
Beryllium	---	U	0.29	mg/kg dry
Cadmium	0.87		0.29	mg/kg dry
Calcium	2100		49	mg/kg dry
Chromium	13		0.49	mg/kg dry
Cobalt	2.1		1.9	mg/kg dry
Copper	41		0.97	mg/kg dry
Iron	10000		4.9	mg/kg dry
Lead	520		0.78	mg/kg dry
Magnesium	430		49	mg/kg dry
Manganese	150		0.49	mg/kg dry
Nickel	7.3		1.9	mg/kg dry
Potassium	330		49	mg/kg dry
Selenium	---	U	1.9	mg/kg dry
Silver	---	U	0.49	mg/kg dry
Sodium	---	U	97	mg/kg dry
Thallium	---	U	1.9	mg/kg dry
Vanadium	19		1.9	mg/kg dry
Zinc	260		1.9	mg/kg dry
Field ID: DRAFT: FKT-044-04-B			Sample ID: 1506054-47	

UNITED STATES ENVIRONMENTAL PROTECTION AGENCY
Region 2 Laboratory

Project:Former Kil-Tone - 1506011

Project Number: 1506011

Analyte	Result	Qualifier	Reporting Limit	Units
Field ID: DRAFT: FKT-044-04-B			Sample ID: 1506054-47	
Metals ICP				
Aluminum	6200		8.7	mg/kg dry
Antimony	---	U	1.7	mg/kg dry
Arsenic	8.7		0.70	mg/kg dry
Barium	110		8.7	mg/kg dry
Beryllium	---	U	0.26	mg/kg dry
Cadmium	0.63		0.26	mg/kg dry
Calcium	1300		44	mg/kg dry
Chromium	11		0.44	mg/kg dry
Cobalt	2.0		1.7	mg/kg dry
Copper	31		0.87	mg/kg dry
Iron	9200		4.4	mg/kg dry
Lead	320		0.70	mg/kg dry
Magnesium	430		44	mg/kg dry
Manganese	100		0.44	mg/kg dry
Nickel	6.4		1.7	mg/kg dry
Potassium	230		44	mg/kg dry
Selenium	---	U	1.7	mg/kg dry
Silver	---	U	0.44	mg/kg dry
Sodium	---	U	87	mg/kg dry
Thallium	---	U	1.7	mg/kg dry
Vanadium	16		1.7	mg/kg dry
Zinc	230		1.7	mg/kg dry
Field ID: DRAFT: FKT-044-04-C			Sample ID: 1506054-48	

UNITED STATES ENVIRONMENTAL PROTECTION AGENCY
Region 2 Laboratory

Project:Former Kil-Tone - 1506011

Project Number: 1506011

Analyte	Result	Qualifier	Reporting Limit	Units
Field ID: DRAFT: FKT-044-04-C			Sample ID: 1506054-48	
Metals ICP				
Aluminum	7600		9.8	mg/kg dry
Antimony	---	U	2.0	mg/kg dry
Arsenic	19		0.79	mg/kg dry
Barium	190		9.8	mg/kg dry
Beryllium	0.31		0.29	mg/kg dry
Cadmium	1.1		0.29	mg/kg dry
Calcium	2100		49	mg/kg dry
Chromium	24		0.49	mg/kg dry
Cobalt	3.5		2.0	mg/kg dry
Copper	180		0.98	mg/kg dry
Iron	16000		4.9	mg/kg dry
Lead	780		0.79	mg/kg dry
Magnesium	300		49	mg/kg dry
Manganese	270		0.49	mg/kg dry
Nickel	10		2.0	mg/kg dry
Potassium	340		49	mg/kg dry
Selenium	---	U	2.0	mg/kg dry
Silver	---	U	0.49	mg/kg dry
Sodium	---	U	98	mg/kg dry
Thallium	---	U	2.0	mg/kg dry
Vanadium	21		2.0	mg/kg dry
Zinc	450		2.0	mg/kg dry
Field ID: DRAFT: FKT-044-04-D			Sample ID: 1506054-49	

UNITED STATES ENVIRONMENTAL PROTECTION AGENCY
Region 2 Laboratory

Project:Former Kil-Tone - 1506011

Project Number: 1506011

Analyte	Result	Qualifier	Reporting Limit	Units
Field ID: DRAFT: FKT-044-04-D			Sample ID: 1506054-49	
Metals ICP				
Aluminum	11000		9.4	mg/kg dry
Antimony	---	U	1.9	mg/kg dry
Arsenic	5.7		0.76	mg/kg dry
Barium	63		9.4	mg/kg dry
Beryllium	---	U	0.28	mg/kg dry
Cadmium	---	U	0.28	mg/kg dry
Calcium	910		47	mg/kg dry
Chromium	17		0.47	mg/kg dry
Cobalt	2.1		1.9	mg/kg dry
Copper	32		0.94	mg/kg dry
Iron	12000		4.7	mg/kg dry
Lead	110		0.76	mg/kg dry
Magnesium	210		47	mg/kg dry
Manganese	83		0.47	mg/kg dry
Nickel	6.1		1.9	mg/kg dry
Potassium	330		47	mg/kg dry
Selenium	---	U	1.9	mg/kg dry
Silver	---	U	0.47	mg/kg dry
Sodium	---	U	94	mg/kg dry
Thallium	---	U	1.9	mg/kg dry
Vanadium	26		1.9	mg/kg dry
Zinc	200		1.9	mg/kg dry
Field ID: DRAFT: FKT-044-05-A			Sample ID: 1506054-50	

UNITED STATES ENVIRONMENTAL PROTECTION AGENCY
Region 2 Laboratory

Project:Former Kil-Tone - 1506011

Project Number: 1506011

Analyte	Result	Qualifier	Reporting Limit	Units
Field ID: DRAFT: FKT-044-05-A			Sample ID: 1506054-50	
Metals ICP				
Aluminum	5500		9.6	mg/kg dry
Antimony	---	U	1.9	mg/kg dry
Arsenic	8.9		0.77	mg/kg dry
Barium	280		9.6	mg/kg dry
Beryllium	---	U	0.29	mg/kg dry
Cadmium	0.60		0.29	mg/kg dry
Calcium	1400		48	mg/kg dry
Chromium	12		0.48	mg/kg dry
Cobalt	2.3		1.9	mg/kg dry
Copper	51		0.96	mg/kg dry
Iron	10000		4.8	mg/kg dry
Lead	430		0.77	mg/kg dry
Magnesium	290		48	mg/kg dry
Manganese	69		0.48	mg/kg dry
Nickel	6.1		1.9	mg/kg dry
Potassium	410		48	mg/kg dry
Selenium	---	U	1.9	mg/kg dry
Silver	---	U	0.48	mg/kg dry
Sodium	---	U	96	mg/kg dry
Thallium	---	U	1.9	mg/kg dry
Vanadium	20		1.9	mg/kg dry
Zinc	130		1.9	mg/kg dry
Field ID: DRAFT: FKT-044-05-B			Sample ID: 1506054-51	

UNITED STATES ENVIRONMENTAL PROTECTION AGENCY
Region 2 Laboratory

Project:Former Kil-Tone - 1506011

Project Number: 1506011

Analyte	Result	Qualifier	Reporting Limit	Units
Field ID: DRAFT: FKT-044-05-B			Sample ID: 1506054-51	
Metals ICP				
Aluminum	7100		9.9	mg/kg dry
Antimony	---	U	2.0	mg/kg dry
Arsenic	13		0.79	mg/kg dry
Barium	150		9.9	mg/kg dry
Beryllium	0.36		0.30	mg/kg dry
Cadmium	1.0		0.30	mg/kg dry
Calcium	1400		49	mg/kg dry
Chromium	14		0.49	mg/kg dry
Cobalt	3.2		2.0	mg/kg dry
Copper	66		0.99	mg/kg dry
Iron	11000		4.9	mg/kg dry
Lead	490		0.79	mg/kg dry
Magnesium	310		49	mg/kg dry
Manganese	160		0.49	mg/kg dry
Nickel	8.5		2.0	mg/kg dry
Potassium	480		49	mg/kg dry
Selenium	---	U	2.0	mg/kg dry
Silver	---	U	0.49	mg/kg dry
Sodium	---	U	99	mg/kg dry
Thallium	---	U	2.0	mg/kg dry
Vanadium	21		2.0	mg/kg dry
Zinc	200		2.0	mg/kg dry
Field ID: DRAFT: FKT-044-05-C			Sample ID: 1506054-52	

UNITED STATES ENVIRONMENTAL PROTECTION AGENCY
Region 2 Laboratory

Project:Former Kil-Tone - 1506011

Project Number: 1506011

Analyte	Result	Qualifier	Reporting Limit	Units
Field ID: DRAFT: FKT-044-05-C				Sample ID: 1506054-52
Metals ICP				
Aluminum	7200		9.9	mg/kg dry
Antimony	---	U	2.0	mg/kg dry
Arsenic	23		0.79	mg/kg dry
Barium	210		9.9	mg/kg dry
Beryllium	0.45		0.30	mg/kg dry
Cadmium	1.3		0.30	mg/kg dry
Calcium	1400		49	mg/kg dry
Chromium	16		0.49	mg/kg dry
Cobalt	4.6		2.0	mg/kg dry
Copper	100		0.99	mg/kg dry
Iron	18000		4.9	mg/kg dry
Lead	430		0.79	mg/kg dry
Magnesium	250		49	mg/kg dry
Manganese	160		0.49	mg/kg dry
Nickel	10		2.0	mg/kg dry
Potassium	460		49	mg/kg dry
Selenium	2.2		2.0	mg/kg dry
Silver	---	U	0.49	mg/kg dry
Sodium	---	U	99	mg/kg dry
Thallium	---	U	2.0	mg/kg dry
Vanadium	25		2.0	mg/kg dry
Zinc	300		2.0	mg/kg dry
Field ID: DRAFT: FKT-044-05-D				Sample ID: 1506054-53

UNITED STATES ENVIRONMENTAL PROTECTION AGENCY
Region 2 Laboratory

Project:Former Kil-Tone - 1506011

Project Number: 1506011

Analyte	Result	Qualifier	Reporting Limit	Units
Field ID: DRAFT: FKT-044-05-D			Sample ID: 1506054-53	
Metals ICP				
Aluminum	6000		11	mg/kg dry
Antimony	---	U	2.1	mg/kg dry
Arsenic	19		0.84	mg/kg dry
Barium	210		11	mg/kg dry
Beryllium	0.90		0.32	mg/kg dry
Cadmium	0.75		0.32	mg/kg dry
Calcium	1600		53	mg/kg dry
Chromium	15		0.53	mg/kg dry
Cobalt	3.9		2.1	mg/kg dry
Copper	57		1.1	mg/kg dry
Iron	22000		5.3	mg/kg dry
Lead	240		0.84	mg/kg dry
Magnesium	220		53	mg/kg dry
Manganese	78		0.53	mg/kg dry
Nickel	12		2.1	mg/kg dry
Potassium	430		53	mg/kg dry
Selenium	2.4		2.1	mg/kg dry
Silver	---	U	0.53	mg/kg dry
Sodium	---	U	110	mg/kg dry
Thallium	---	U	2.1	mg/kg dry
Vanadium	27		2.1	mg/kg dry
Zinc	180		2.1	mg/kg dry
Field ID: DRAFT: FKT-044-06-A			Sample ID: 1506054-54	

UNITED STATES ENVIRONMENTAL PROTECTION AGENCY
Region 2 Laboratory

Project:Former Kil-Tone - 1506011

Project Number: 1506011

Analyte	Result	Qualifier	Reporting Limit	Units
Field ID: DRAFT: FKT-044-06-A			Sample ID: 1506054-54	
Metals ICP				
Aluminum	6800		9.2	mg/kg dry
Antimony	---	U	1.8	mg/kg dry
Arsenic	6.5		0.73	mg/kg dry
Barium	72		9.2	mg/kg dry
Beryllium	---	U	0.28	mg/kg dry
Cadmium	0.51		0.28	mg/kg dry
Calcium	1300		46	mg/kg dry
Chromium	11		0.46	mg/kg dry
Cobalt	---	U	1.8	mg/kg dry
Copper	25		0.92	mg/kg dry
Iron	8000		4.6	mg/kg dry
Lead	170		0.73	mg/kg dry
Magnesium	320		46	mg/kg dry
Manganese	68		0.46	mg/kg dry
Nickel	4.7		1.8	mg/kg dry
Potassium	300		46	mg/kg dry
Selenium	---	U	1.8	mg/kg dry
Silver	---	U	0.46	mg/kg dry
Sodium	---	U	92	mg/kg dry
Thallium	---	U	1.8	mg/kg dry
Vanadium	15		1.8	mg/kg dry
Zinc	140		1.8	mg/kg dry
Field ID: DRAFT: FKT-044-06-B			Sample ID: 1506054-55	

UNITED STATES ENVIRONMENTAL PROTECTION AGENCY
Region 2 Laboratory

Project:Former Kil-Tone - 1506011

Project Number: 1506011

Analyte	Result	Qualifier	Reporting Limit	Units
Field ID: DRAFT: FKT-044-06-B			Sample ID: 1506054-55	
Metals ICP				
Aluminum	7800		8.9	mg/kg dry
Antimony	---	U	1.8	mg/kg dry
Arsenic	7.8		0.71	mg/kg dry
Barium	84		8.9	mg/kg dry
Beryllium	---	U	0.27	mg/kg dry
Cadmium	0.42		0.27	mg/kg dry
Calcium	1400		45	mg/kg dry
Chromium	12		0.45	mg/kg dry
Cobalt	---	U	1.8	mg/kg dry
Copper	27		0.89	mg/kg dry
Iron	8300		4.5	mg/kg dry
Lead	140		0.71	mg/kg dry
Magnesium	310		45	mg/kg dry
Manganese	72		0.45	mg/kg dry
Nickel	4.6		1.8	mg/kg dry
Potassium	290		45	mg/kg dry
Selenium	---	U	1.8	mg/kg dry
Silver	---	U	0.45	mg/kg dry
Sodium	---	U	89	mg/kg dry
Thallium	---	U	1.8	mg/kg dry
Vanadium	16		1.8	mg/kg dry
Zinc	130		1.8	mg/kg dry
Field ID: DRAFT: FKT-044-06-C			Sample ID: 1506054-56	

UNITED STATES ENVIRONMENTAL PROTECTION AGENCY
Region 2 Laboratory

Project:Former Kil-Tone - 1506011

Project Number: 1506011

Analyte	Result	Qualifier	Reporting Limit	Units
Field ID: DRAFT: FKT-044-06-C			Sample ID: 1506054-56	
Metals ICP				
Aluminum	7200		8.6	mg/kg dry
Antimony	---	U	1.7	mg/kg dry
Arsenic	7.7		0.69	mg/kg dry
Barium	60		8.6	mg/kg dry
Beryllium	---	U	0.26	mg/kg dry
Cadmium	---	U	0.26	mg/kg dry
Calcium	800		43	mg/kg dry
Chromium	10		0.43	mg/kg dry
Cobalt	---	U	1.7	mg/kg dry
Copper	20		0.86	mg/kg dry
Iron	8100		4.3	mg/kg dry
Lead	91		0.69	mg/kg dry
Magnesium	220		43	mg/kg dry
Manganese	60		0.43	mg/kg dry
Nickel	3.7		1.7	mg/kg dry
Potassium	260		43	mg/kg dry
Selenium	---	U	1.7	mg/kg dry
Silver	---	U	0.43	mg/kg dry
Sodium	---	U	86	mg/kg dry
Thallium	---	U	1.7	mg/kg dry
Vanadium	15		1.7	mg/kg dry
Zinc	100		1.7	mg/kg dry
Field ID: DRAFT: FKT-044-06-D			Sample ID: 1506054-57	

UNITED STATES ENVIRONMENTAL PROTECTION AGENCY
Region 2 Laboratory

Project:Former Kil-Tone - 1506011

Project Number: 1506011

Analyte	Result	Qualifier	Reporting Limit	Units
Field ID: DRAFT: FKT-044-06-D			Sample ID: 1506054-57	
Metals ICP				
Aluminum	7300		8.6	mg/kg dry
Antimony	---	U	1.7	mg/kg dry
Arsenic	6.0		0.68	mg/kg dry
Barium	39		8.6	mg/kg dry
Beryllium	---	U	0.26	mg/kg dry
Cadmium	---	U	0.26	mg/kg dry
Calcium	450		43	mg/kg dry
Chromium	8.3		0.43	mg/kg dry
Cobalt	---	U	1.7	mg/kg dry
Copper	6.5		0.86	mg/kg dry
Iron	6700		4.3	mg/kg dry
Lead	24		0.68	mg/kg dry
Magnesium	480		43	mg/kg dry
Manganese	38		0.43	mg/kg dry
Nickel	3.4		1.7	mg/kg dry
Potassium	240		43	mg/kg dry
Selenium	---	U	1.7	mg/kg dry
Silver	---	U	0.43	mg/kg dry
Sodium	---	U	86	mg/kg dry
Thallium	---	U	1.7	mg/kg dry
Vanadium	13		1.7	mg/kg dry
Zinc	43		1.7	mg/kg dry
Field ID: DRAFT: FKT-044-07-B			Sample ID: 1506054-58	

UNITED STATES ENVIRONMENTAL PROTECTION AGENCY
Region 2 Laboratory

Project:Former Kil-Tone - 1506011

Project Number: 1506011

Analyte	Result	Qualifier	Reporting Limit	Units
Field ID: DRAFT: FKT-044-07-B			Sample ID: 1506054-58	
Metals ICP				
Aluminum	7500		9.0	mg/kg dry
Antimony	---	U	1.8	mg/kg dry
Arsenic	12		0.72	mg/kg dry
Barium	94		9.0	mg/kg dry
Beryllium	---	U	0.27	mg/kg dry
Cadmium	0.61		0.27	mg/kg dry
Calcium	1200		45	mg/kg dry
Chromium	13		0.45	mg/kg dry
Cobalt	---	U	1.8	mg/kg dry
Copper	52		0.90	mg/kg dry
Iron	9700		4.5	mg/kg dry
Lead	300		0.72	mg/kg dry
Magnesium	270		45	mg/kg dry
Manganese	62		0.45	mg/kg dry
Nickel	5.5		1.8	mg/kg dry
Potassium	330		45	mg/kg dry
Selenium	---	U	1.8	mg/kg dry
Silver	---	U	0.45	mg/kg dry
Sodium	---	U	90	mg/kg dry
Thallium	---	U	1.8	mg/kg dry
Vanadium	17		1.8	mg/kg dry
Zinc	140		1.8	mg/kg dry
Field ID: DRAFT: FKT-044-07-C			Sample ID: 1506054-59	

UNITED STATES ENVIRONMENTAL PROTECTION AGENCY
Region 2 Laboratory

Project:Former Kil-Tone - 1506011

Project Number: 1506011

Analyte	Result	Qualifier	Reporting Limit	Units
Field ID: DRAFT: FKT-044-07-C			Sample ID: 1506054-59	
Metals ICP				
Aluminum	8200		8.7	mg/kg dry
Antimony	---	U	1.7	mg/kg dry
Arsenic	11		0.69	mg/kg dry
Barium	72		8.7	mg/kg dry
Beryllium	---	U	0.26	mg/kg dry
Cadmium	0.39		0.26	mg/kg dry
Calcium	610		43	mg/kg dry
Chromium	11		0.43	mg/kg dry
Cobalt	---	U	1.7	mg/kg dry
Copper	33		0.87	mg/kg dry
Iron	10000		4.3	mg/kg dry
Lead	140		0.69	mg/kg dry
Magnesium	210		43	mg/kg dry
Manganese	66		0.43	mg/kg dry
Nickel	4.0		1.7	mg/kg dry
Potassium	260		43	mg/kg dry
Selenium	---	U	1.7	mg/kg dry
Silver	---	U	0.43	mg/kg dry
Sodium	---	U	87	mg/kg dry
Thallium	---	U	1.7	mg/kg dry
Vanadium	16		1.7	mg/kg dry
Zinc	120		1.7	mg/kg dry
Field ID: DRAFT: FKT-044-07-D			Sample ID: 1506054-60	

UNITED STATES ENVIRONMENTAL PROTECTION AGENCY
Region 2 Laboratory

Project:Former Kil-Tone - 1506011

Project Number: 1506011

Analyte	Result	Qualifier	Reporting Limit	Units
Field ID: DRAFT: FKT-044-07-D			Sample ID: 1506054-60	
Metals ICP				
Aluminum	8900		9.2	mg/kg dry
Antimony	---	U	1.8	mg/kg dry
Arsenic	8.9		0.74	mg/kg dry
Barium	61		9.2	mg/kg dry
Beryllium	---	U	0.28	mg/kg dry
Cadmium	---	U	0.28	mg/kg dry
Calcium	600		46	mg/kg dry
Chromium	10		0.46	mg/kg dry
Cobalt	---	U	1.8	mg/kg dry
Copper	18		0.92	mg/kg dry
Iron	7800		4.6	mg/kg dry
Lead	66		0.74	mg/kg dry
Magnesium	420		46	mg/kg dry
Manganese	56		0.46	mg/kg dry
Nickel	4.6		1.8	mg/kg dry
Potassium	310		46	mg/kg dry
Selenium	---	U	1.8	mg/kg dry
Silver	---	U	0.46	mg/kg dry
Sodium	---	U	92	mg/kg dry
Thallium	---	U	1.8	mg/kg dry
Vanadium	16		1.8	mg/kg dry
Zinc	95		1.8	mg/kg dry
Field ID: DRAFT: FKT-083-01-A			Sample ID: 1506054-61	

UNITED STATES ENVIRONMENTAL PROTECTION AGENCY
Region 2 Laboratory

Project:Former Kil-Tone - 1506011

Project Number: 1506011

Analyte	Result	Qualifier	Reporting Limit	Units
Field ID: DRAFT: FKT-083-01-A			Sample ID: 1506054-61	
Metals ICP				
Aluminum	4400		11	mg/kg dry
Antimony	---	U	2.1	mg/kg dry
Arsenic	5.4		0.85	mg/kg dry
Barium	52		11	mg/kg dry
Beryllium	---	U	0.32	mg/kg dry
Cadmium	0.60		0.32	mg/kg dry
Calcium	3400		53	mg/kg dry
Chromium	8.4		0.53	mg/kg dry
Cobalt	---	U	2.1	mg/kg dry
Copper	23		1.1	mg/kg dry
Iron	8400		5.3	mg/kg dry
Lead	240		0.85	mg/kg dry
Magnesium	1100		53	mg/kg dry
Manganese	85		0.53	mg/kg dry
Nickel	6.4		2.1	mg/kg dry
Potassium	400		53	mg/kg dry
Selenium	---	U	2.1	mg/kg dry
Silver	---	U	0.53	mg/kg dry
Sodium	---	U	110	mg/kg dry
Thallium	---	U	2.1	mg/kg dry
Vanadium	10		2.1	mg/kg dry
Zinc	170		2.1	mg/kg dry
Field ID: DRAFT: FKT-083-01-B			Sample ID: 1506054-62	

UNITED STATES ENVIRONMENTAL PROTECTION AGENCY
Region 2 Laboratory

Project:Former Kil-Tone - 1506011

Project Number: 1506011

Analyte	Result	Qualifier	Reporting Limit	Units
Field ID: DRAFT: FKT-083-01-B			Sample ID: 1506054-62	
Metals ICP				
Aluminum	5000		9.8	mg/kg dry
Antimony	---	U	2.0	mg/kg dry
Arsenic	9.0		0.79	mg/kg dry
Barium	66		9.8	mg/kg dry
Beryllium	---	U	0.30	mg/kg dry
Cadmium	0.51		0.30	mg/kg dry
Calcium	2300		49	mg/kg dry
Chromium	8.9		0.49	mg/kg dry
Cobalt	---	U	2.0	mg/kg dry
Copper	27		0.98	mg/kg dry
Iron	6700		4.9	mg/kg dry
Lead	190		0.79	mg/kg dry
Magnesium	710		49	mg/kg dry
Manganese	77		0.49	mg/kg dry
Nickel	5.1		2.0	mg/kg dry
Potassium	270		49	mg/kg dry
Selenium	---	U	2.0	mg/kg dry
Silver	---	U	0.49	mg/kg dry
Sodium	---	U	98	mg/kg dry
Thallium	---	U	2.0	mg/kg dry
Vanadium	12		2.0	mg/kg dry
Zinc	150		2.0	mg/kg dry
Field ID: DRAFT: FKT-083-01-C			Sample ID: 1506054-63	

UNITED STATES ENVIRONMENTAL PROTECTION AGENCY
Region 2 Laboratory

Project:Former Kil-Tone - 1506011

Project Number: 1506011

Analyte	Result	Qualifier	Reporting Limit	Units
Field ID: DRAFT: FKT-083-01-C			Sample ID: 1506054-63	
Metals ICP				
Aluminum	6100		9.2	mg/kg dry
Antimony	---	U	1.8	mg/kg dry
Arsenic	7.7		0.73	mg/kg dry
Barium	69		9.2	mg/kg dry
Beryllium	---	U	0.28	mg/kg dry
Cadmium	---	U	0.28	mg/kg dry
Calcium	1000		46	mg/kg dry
Chromium	8.4		0.46	mg/kg dry
Cobalt	---	U	1.8	mg/kg dry
Copper	10		0.92	mg/kg dry
Iron	6400		4.6	mg/kg dry
Lead	100		0.73	mg/kg dry
Magnesium	240		46	mg/kg dry
Manganese	71		0.46	mg/kg dry
Nickel	4.5		1.8	mg/kg dry
Potassium	230		46	mg/kg dry
Selenium	---	U	1.8	mg/kg dry
Silver	---	U	0.46	mg/kg dry
Sodium	---	U	92	mg/kg dry
Thallium	---	U	1.8	mg/kg dry
Vanadium	13		1.8	mg/kg dry
Zinc	54		1.8	mg/kg dry
Field ID: DRAFT: FKT-083-01-D			Sample ID: 1506054-64	

UNITED STATES ENVIRONMENTAL PROTECTION AGENCY
Region 2 Laboratory

Project:Former Kil-Tone - 1506011

Project Number: 1506011

Analyte	Result	Qualifier	Reporting Limit	Units
Field ID: DRAFT: FKT-083-01-D			Sample ID: 1506054-64	
Metals ICP				
Aluminum	5300		8.6	mg/kg dry
Antimony	---	U	1.7	mg/kg dry
Arsenic	1.5		0.69	mg/kg dry
Barium	24		8.6	mg/kg dry
Beryllium	---	U	0.26	mg/kg dry
Cadmium	---	U	0.26	mg/kg dry
Calcium	410		43	mg/kg dry
Chromium	5.5		0.43	mg/kg dry
Cobalt	---	U	1.7	mg/kg dry
Copper	2.6		0.86	mg/kg dry
Iron	3400		4.3	mg/kg dry
Lead	16		0.69	mg/kg dry
Magnesium	230		43	mg/kg dry
Manganese	16		0.43	mg/kg dry
Nickel	2.1		1.7	mg/kg dry
Potassium	130		43	mg/kg dry
Selenium	---	U	1.7	mg/kg dry
Silver	---	U	0.43	mg/kg dry
Sodium	---	U	86	mg/kg dry
Thallium	---	U	1.7	mg/kg dry
Vanadium	7.8		1.7	mg/kg dry
Zinc	15		1.7	mg/kg dry
Field ID: DRAFT: FKT-083-02-A			Sample ID: 1506054-65	

UNITED STATES ENVIRONMENTAL PROTECTION AGENCY
Region 2 Laboratory

Project:Former Kil-Tone - 1506011

Project Number: 1506011

Analyte	Result	Qualifier	Reporting Limit	Units
Field ID: DRAFT: FKT-083-02-A			Sample ID: 1506054-65	
Metals ICP				
Aluminum	4400		12	mg/kg dry
Antimony	---	U	2.4	mg/kg dry
Arsenic	3.1		0.97	mg/kg dry
Barium	37		12	mg/kg dry
Beryllium	---	U	0.36	mg/kg dry
Cadmium	---	U	0.36	mg/kg dry
Calcium	12000		61	mg/kg dry
Chromium	8.7		0.61	mg/kg dry
Cobalt	---	U	2.4	mg/kg dry
Copper	34		1.2	mg/kg dry
Iron	5300		6.1	mg/kg dry
Lead	110		0.97	mg/kg dry
Magnesium	5400		61	mg/kg dry
Manganese	82		0.61	mg/kg dry
Nickel	5.0		2.4	mg/kg dry
Potassium	200		61	mg/kg dry
Selenium	---	U	2.4	mg/kg dry
Silver	---	U	0.61	mg/kg dry
Sodium	---	U	120	mg/kg dry
Thallium	---	U	2.4	mg/kg dry
Vanadium	8.6		2.4	mg/kg dry
Zinc	130		2.4	mg/kg dry
Field ID: DRAFT: FKT-083-02-B			Sample ID: 1506054-66	

UNITED STATES ENVIRONMENTAL PROTECTION AGENCY
Region 2 Laboratory

Project:Former Kil-Tone - 1506011

Project Number: 1506011

Analyte	Result	Qualifier	Reporting Limit	Units
Field ID: DRAFT: FKT-083-02-B			Sample ID: 1506054-66	
Metals ICP				
Aluminum	6500		9.4	mg/kg dry
Antimony	---	U	1.9	mg/kg dry
Arsenic	4.2		0.76	mg/kg dry
Barium	41		9.4	mg/kg dry
Beryllium	---	U	0.28	mg/kg dry
Cadmium	---	U	0.28	mg/kg dry
Calcium	2600		47	mg/kg dry
Chromium	9.0		0.47	mg/kg dry
Cobalt	---	U	1.9	mg/kg dry
Copper	11		0.94	mg/kg dry
Iron	6100		4.7	mg/kg dry
Lead	61		0.76	mg/kg dry
Magnesium	1400		47	mg/kg dry
Manganese	40		0.47	mg/kg dry
Nickel	3.5		1.9	mg/kg dry
Potassium	260		47	mg/kg dry
Selenium	---	U	1.9	mg/kg dry
Silver	---	U	0.47	mg/kg dry
Sodium	---	U	94	mg/kg dry
Thallium	---	U	1.9	mg/kg dry
Vanadium	11		1.9	mg/kg dry
Zinc	63		1.9	mg/kg dry
Field ID: DRAFT: FKT-083-02-C			Sample ID: 1506054-67	

UNITED STATES ENVIRONMENTAL PROTECTION AGENCY
Region 2 Laboratory

Project:Former Kil-Tone - 1506011

Project Number: 1506011

Analyte	Result	Qualifier	Reporting Limit	Units
Field ID: DRAFT: FKT-083-02-C			Sample ID: 1506054-67	
Metals ICP				
Aluminum	5900		8.7	mg/kg dry
Antimony	---	U	1.7	mg/kg dry
Arsenic	1.6		0.69	mg/kg dry
Barium	27		8.7	mg/kg dry
Beryllium	---	U	0.26	mg/kg dry
Cadmium	---	U	0.26	mg/kg dry
Calcium	640		43	mg/kg dry
Chromium	5.9		0.43	mg/kg dry
Cobalt	---	U	1.7	mg/kg dry
Copper	3.6		0.87	mg/kg dry
Iron	4300		4.3	mg/kg dry
Lead	19		0.69	mg/kg dry
Magnesium	360		43	mg/kg dry
Manganese	27		0.43	mg/kg dry
Nickel	2.4		1.7	mg/kg dry
Potassium	140		43	mg/kg dry
Selenium	---	U	1.7	mg/kg dry
Silver	---	U	0.43	mg/kg dry
Sodium	---	U	87	mg/kg dry
Thallium	---	U	1.7	mg/kg dry
Vanadium	8.8		1.7	mg/kg dry
Zinc	19		1.7	mg/kg dry
Field ID: DRAFT: FKT-083-02-D			Sample ID: 1506054-68	

UNITED STATES ENVIRONMENTAL PROTECTION AGENCY
Region 2 Laboratory

Project:Former Kil-Tone - 1506011

Project Number: 1506011

Analyte	Result	Qualifier	Reporting Limit	Units
Field ID: DRAFT: FKT-083-02-D			Sample ID: 1506054-68	
Metals ICP				
Aluminum	6200		8.7	mg/kg dry
Antimony	---	U	1.7	mg/kg dry
Arsenic	1.3		0.69	mg/kg dry
Barium	24		8.7	mg/kg dry
Beryllium	---	U	0.26	mg/kg dry
Cadmium	---	U	0.26	mg/kg dry
Calcium	2000		43	mg/kg dry
Chromium	6.4		0.43	mg/kg dry
Cobalt	---	U	1.7	mg/kg dry
Copper	2.4		0.87	mg/kg dry
Iron	4700		4.3	mg/kg dry
Lead	12		0.69	mg/kg dry
Magnesium	400		43	mg/kg dry
Manganese	25		0.43	mg/kg dry
Nickel	2.3		1.7	mg/kg dry
Potassium	150		43	mg/kg dry
Selenium	---	U	1.7	mg/kg dry
Silver	---	U	0.43	mg/kg dry
Sodium	---	U	87	mg/kg dry
Thallium	---	U	1.7	mg/kg dry
Vanadium	9.7		1.7	mg/kg dry
Zinc	11		1.7	mg/kg dry
Field ID: DRAFT: FKT-083-03-A			Sample ID: 1506054-69	

UNITED STATES ENVIRONMENTAL PROTECTION AGENCY
Region 2 Laboratory

Project:Former Kil-Tone - 1506011

Project Number: 1506011

Analyte	Result	Qualifier	Reporting Limit	Units
Field ID: DRAFT: FKT-083-03-A			Sample ID: 1506054-69	
Metals ICP				
Aluminum	5500		11	mg/kg dry
Antimony	---	U	2.3	mg/kg dry
Arsenic	7.8		0.90	mg/kg dry
Barium	170		11	mg/kg dry
Beryllium	---	U	0.34	mg/kg dry
Cadmium	0.94		0.34	mg/kg dry
Calcium	34000		56	mg/kg dry
Chromium	20		0.56	mg/kg dry
Cobalt	---	U	2.3	mg/kg dry
Copper	40		1.1	mg/kg dry
Iron	13000		5.6	mg/kg dry
Lead	190		0.90	mg/kg dry
Magnesium	17000		56	mg/kg dry
Manganese	120		0.56	mg/kg dry
Nickel	7.8		2.3	mg/kg dry
Potassium	400		56	mg/kg dry
Selenium	---	U	2.3	mg/kg dry
Silver	---	U	0.56	mg/kg dry
Sodium	---	U	110	mg/kg dry
Thallium	---	U	2.3	mg/kg dry
Vanadium	15		2.3	mg/kg dry
Zinc	310		2.3	mg/kg dry
Field ID: DRAFT: FKT-083-03-B			Sample ID: 1506054-70	

UNITED STATES ENVIRONMENTAL PROTECTION AGENCY
Region 2 Laboratory

Project:Former Kil-Tone - 1506011

Project Number: 1506011

Analyte	Result	Qualifier	Reporting Limit	Units
Field ID: DRAFT: FKT-083-03-B			Sample ID: 1506054-70	
Metals ICP				
Aluminum	7800		8.7	mg/kg dry
Antimony	---	U	1.7	mg/kg dry
Arsenic	10		0.70	mg/kg dry
Barium	94		8.7	mg/kg dry
Beryllium	0.43		0.26	mg/kg dry
Cadmium	0.46		0.26	mg/kg dry
Calcium	1200		44	mg/kg dry
Chromium	16		0.44	mg/kg dry
Cobalt	2.5		1.7	mg/kg dry
Copper	27		0.87	mg/kg dry
Iron	29000		4.4	mg/kg dry
Lead	270		0.70	mg/kg dry
Magnesium	340		44	mg/kg dry
Manganese	74		0.44	mg/kg dry
Nickel	5.5		1.7	mg/kg dry
Potassium	190		44	mg/kg dry
Selenium	---	U	1.7	mg/kg dry
Silver	---	U	0.44	mg/kg dry
Sodium	120		87	mg/kg dry
Thallium	---	U	1.7	mg/kg dry
Vanadium	25		1.7	mg/kg dry
Zinc	130		1.7	mg/kg dry
Field ID: DRAFT: FKT-083-03-C			Sample ID: 1506054-71	

UNITED STATES ENVIRONMENTAL PROTECTION AGENCY
Region 2 Laboratory

Project:Former Kil-Tone - 1506011

Project Number: 1506011

Analyte	Result	Qualifier	Reporting Limit	Units
Field ID: DRAFT: FKT-083-03-C				Sample ID: 1506054-71
Metals ICP				
Aluminum	7000		9.2	mg/kg dry
Antimony	3.7		1.8	mg/kg dry
Arsenic	11		0.74	mg/kg dry
Barium	180		9.2	mg/kg dry
Beryllium	0.31		0.28	mg/kg dry
Cadmium	0.60		0.28	mg/kg dry
Calcium	3600		46	mg/kg dry
Chromium	29		0.46	mg/kg dry
Cobalt	3.5		1.8	mg/kg dry
Copper	35		0.92	mg/kg dry
Iron	14000		4.6	mg/kg dry
Lead	330		0.74	mg/kg dry
Magnesium	890		46	mg/kg dry
Manganese	160		0.46	mg/kg dry
Nickel	14		1.8	mg/kg dry
Potassium	420		46	mg/kg dry
Selenium	---	U	1.8	mg/kg dry
Silver	---	U	0.46	mg/kg dry
Sodium	200		92	mg/kg dry
Thallium	---	U	1.8	mg/kg dry
Vanadium	22		1.8	mg/kg dry
Zinc	290		1.8	mg/kg dry
Field ID: DRAFT: FKT-083-03-D				Sample ID: 1506054-72
Metals ICP				

UNITED STATES ENVIRONMENTAL PROTECTION AGENCY
Region 2 Laboratory

Project:Former Kil-Tone - 1506011

Project Number: 1506011

Analyte	Result	Qualifier	Reporting Limit	Units
Field ID: DRAFT: FKT-083-03-D			Sample ID: 1506054-72	
Metals ICP				
Aluminum	6300		8.9	mg/kg dry
Antimony	---	U	1.8	mg/kg dry
Arsenic	3.8		0.71	mg/kg dry
Barium	73		8.9	mg/kg dry
Beryllium	---	U	0.27	mg/kg dry
Cadmium	---	U	0.27	mg/kg dry
Calcium	1100		45	mg/kg dry
Chromium	8.2		0.45	mg/kg dry
Cobalt	---	U	1.8	mg/kg dry
Copper	9.0		0.89	mg/kg dry
Iron	4600		4.5	mg/kg dry
Lead	62		0.71	mg/kg dry
Magnesium	220		45	mg/kg dry
Manganese	69		0.45	mg/kg dry
Nickel	2.9		1.8	mg/kg dry
Potassium	220		45	mg/kg dry
Selenium	---	U	1.8	mg/kg dry
Silver	---	U	0.45	mg/kg dry
Sodium	140		89	mg/kg dry
Thallium	---	U	1.8	mg/kg dry
Vanadium	12		1.8	mg/kg dry
Zinc	60		1.8	mg/kg dry
Field ID: DRAFT: FKT-083-04-A			Sample ID: 1506054-73	

UNITED STATES ENVIRONMENTAL PROTECTION AGENCY
Region 2 Laboratory

Project:Former Kil-Tone - 1506011

Project Number: 1506011

Analyte	Result	Qualifier	Reporting Limit	Units
Field ID: DRAFT: FKT-083-04-A			Sample ID: 1506054-73	
Metals ICP				
Aluminum	6500		8.9	mg/kg dry
Antimony	---	U	1.8	mg/kg dry
Arsenic	2.5		0.71	mg/kg dry
Barium	44		8.9	mg/kg dry
Beryllium	---	U	0.27	mg/kg dry
Cadmium	---	U	0.27	mg/kg dry
Calcium	4600		45	mg/kg dry
Chromium	8.1		0.45	mg/kg dry
Cobalt	---	U	1.8	mg/kg dry
Copper	7.7		0.89	mg/kg dry
Iron	7400		4.5	mg/kg dry
Lead	62		0.71	mg/kg dry
Magnesium	940		45	mg/kg dry
Manganese	52		0.45	mg/kg dry
Nickel	3.2		1.8	mg/kg dry
Potassium	590		45	mg/kg dry
Selenium	---	U	1.8	mg/kg dry
Silver	---	U	0.45	mg/kg dry
Sodium	---	U	89	mg/kg dry
Thallium	---	U	1.8	mg/kg dry
Vanadium	11		1.8	mg/kg dry
Zinc	64		1.8	mg/kg dry
Field ID: DRAFT: FKT-083-04-B			Sample ID: 1506054-74	

UNITED STATES ENVIRONMENTAL PROTECTION AGENCY
Region 2 Laboratory

Project:Former Kil-Tone - 1506011

Project Number: 1506011

Analyte	Result	Qualifier	Reporting Limit	Units
Field ID: DRAFT: FKT-083-04-B			Sample ID: 1506054-74	
Metals ICP				
Aluminum	6300		8.8	mg/kg dry
Antimony	---	U	1.8	mg/kg dry
Arsenic	7.1		0.71	mg/kg dry
Barium	590		8.8	mg/kg dry
Beryllium	---	U	0.27	mg/kg dry
Cadmium	2.0		0.27	mg/kg dry
Calcium	1000		44	mg/kg dry
Chromium	26		0.44	mg/kg dry
Cobalt	2.1		1.8	mg/kg dry
Copper	22		0.88	mg/kg dry
Iron	22000		4.4	mg/kg dry
Lead	370		0.71	mg/kg dry
Magnesium	280		44	mg/kg dry
Manganese	45		0.44	mg/kg dry
Nickel	6.4		1.8	mg/kg dry
Potassium	130		44	mg/kg dry
Selenium	---	U	1.8	mg/kg dry
Silver	---	U	0.44	mg/kg dry
Sodium	---	U	88	mg/kg dry
Thallium	---	U	1.8	mg/kg dry
Vanadium	19		1.8	mg/kg dry
Zinc	330		1.8	mg/kg dry
Field ID: DRAFT: FKT-083-04-C			Sample ID: 1506054-75	

UNITED STATES ENVIRONMENTAL PROTECTION AGENCY
Region 2 Laboratory

Project:Former Kil-Tone - 1506011

Project Number: 1506011

Analyte	Result	Qualifier	Reporting Limit	Units
Field ID: DRAFT: FKT-083-04-C				Sample ID: 1506054-75
Metals ICP				
Aluminum	9600		8.5	mg/kg dry
Antimony	---	U	1.7	mg/kg dry
Arsenic	13		0.68	mg/kg dry
Barium	28		8.5	mg/kg dry
Beryllium	0.33		0.25	mg/kg dry
Cadmium	0.63		0.25	mg/kg dry
Calcium	440		42	mg/kg dry
Chromium	14		0.42	mg/kg dry
Cobalt	3.2		1.7	mg/kg dry
Copper	10		0.85	mg/kg dry
Iron	40000		21	mg/kg dry
Lead	51		0.68	mg/kg dry
Magnesium	120		42	mg/kg dry
Manganese	50		0.42	mg/kg dry
Nickel	6.4		1.7	mg/kg dry
Potassium	140		42	mg/kg dry
Selenium	---	U	1.7	mg/kg dry
Silver	---	U	0.42	mg/kg dry
Sodium	---	U	85	mg/kg dry
Thallium	---	U	1.7	mg/kg dry
Vanadium	17		1.7	mg/kg dry
Zinc	55		1.7	mg/kg dry
Field ID: DRAFT: FKT-083-04-D				Sample ID: 1506054-76

UNITED STATES ENVIRONMENTAL PROTECTION AGENCY
Region 2 Laboratory

Project:Former Kil-Tone - 1506011

Project Number: 1506011

Analyte	Result	Qualifier	Reporting Limit	Units
Field ID: DRAFT: FKT-083-04-D			Sample ID: 1506054-76	
Metals ICP				
Aluminum	5300		8.8	mg/kg dry
Antimony	---	U	1.8	mg/kg dry
Arsenic	6.8		0.70	mg/kg dry
Barium	40		8.8	mg/kg dry
Beryllium	---	U	0.26	mg/kg dry
Cadmium	---	U	0.26	mg/kg dry
Calcium	520		44	mg/kg dry
Chromium	7.1		0.44	mg/kg dry
Cobalt	---	U	1.8	mg/kg dry
Copper	8.3		0.88	mg/kg dry
Iron	5300		4.4	mg/kg dry
Lead	57		0.70	mg/kg dry
Magnesium	200		44	mg/kg dry
Manganese	35		0.44	mg/kg dry
Nickel	2.9		1.8	mg/kg dry
Potassium	180		44	mg/kg dry
Selenium	---	U	1.8	mg/kg dry
Silver	---	U	0.44	mg/kg dry
Sodium	---	U	88	mg/kg dry
Thallium	---	U	1.8	mg/kg dry
Vanadium	11		1.8	mg/kg dry
Zinc	78		1.8	mg/kg dry
Field ID: DRAFT: FKT-083-05-A			Sample ID: 1506054-77	

UNITED STATES ENVIRONMENTAL PROTECTION AGENCY
Region 2 Laboratory

Project:Former Kil-Tone - 1506011

Project Number: 1506011

Analyte	Result	Qualifier	Reporting Limit	Units
Field ID: DRAFT: FKT-083-05-A			Sample ID: 1506054-77	
Metals ICP				
Aluminum	6100		9.2	mg/kg dry
Antimony	---	U	1.8	mg/kg dry
Arsenic	6.4		0.74	mg/kg dry
Barium	130		9.2	mg/kg dry
Beryllium	---	U	0.28	mg/kg dry
Cadmium	0.86		0.28	mg/kg dry
Calcium	2000		46	mg/kg dry
Chromium	13		0.46	mg/kg dry
Cobalt	1.8		1.8	mg/kg dry
Copper	52		0.92	mg/kg dry
Iron	19000		4.6	mg/kg dry
Lead	260		0.74	mg/kg dry
Magnesium	380		46	mg/kg dry
Manganese	71		0.46	mg/kg dry
Nickel	13		1.8	mg/kg dry
Potassium	430		46	mg/kg dry
Selenium	---	U	1.8	mg/kg dry
Silver	---	U	0.46	mg/kg dry
Sodium	---	U	92	mg/kg dry
Thallium	---	U	1.8	mg/kg dry
Vanadium	15		1.8	mg/kg dry
Zinc	250		1.8	mg/kg dry
Field ID: DRAFT: FKT-083-05-B			Sample ID: 1506054-78	

UNITED STATES ENVIRONMENTAL PROTECTION AGENCY
Region 2 Laboratory

Project:Former Kil-Tone - 1506011

Project Number: 1506011

Analyte	Result	Qualifier	Reporting Limit	Units
Field ID: DRAFT: FKT-083-05-B				Sample ID: 1506054-78
Metals ICP				
Aluminum	8200		8.6	mg/kg dry
Antimony	---	U	1.7	mg/kg dry
Arsenic	9.3		0.69	mg/kg dry
Barium	270		8.6	mg/kg dry
Beryllium	---	U	0.26	mg/kg dry
Cadmium	1.3		0.26	mg/kg dry
Calcium	2600		43	mg/kg dry
Chromium	18		0.43	mg/kg dry
Cobalt	2.4		1.7	mg/kg dry
Copper	68		0.86	mg/kg dry
Iron	22000		4.3	mg/kg dry
Lead	430		0.69	mg/kg dry
Magnesium	350		43	mg/kg dry
Manganese	90		0.43	mg/kg dry
Nickel	6.7		1.7	mg/kg dry
Potassium	280		43	mg/kg dry
Selenium	---	U	1.7	mg/kg dry
Silver	---	U	0.43	mg/kg dry
Sodium	---	U	86	mg/kg dry
Thallium	---	U	1.7	mg/kg dry
Vanadium	18		1.7	mg/kg dry
Zinc	460		1.7	mg/kg dry
Field ID: DRAFT: FKT-083-05-C				Sample ID: 1506054-79

UNITED STATES ENVIRONMENTAL PROTECTION AGENCY
Region 2 Laboratory

Project:Former Kil-Tone - 1506011

Project Number: 1506011

Analyte	Result	Qualifier	Reporting Limit	Units
Field ID: DRAFT: FKT-083-05-C			Sample ID: 1506054-79	
Metals ICP				
Aluminum	7700		8.7	mg/kg dry
Antimony	---	U	1.7	mg/kg dry
Arsenic	8.9		0.70	mg/kg dry
Barium	250		8.7	mg/kg dry
Beryllium	---	U	0.26	mg/kg dry
Cadmium	0.79		0.26	mg/kg dry
Calcium	1500		44	mg/kg dry
Chromium	14		0.44	mg/kg dry
Cobalt	1.9		1.7	mg/kg dry
Copper	45		0.87	mg/kg dry
Iron	16000		4.4	mg/kg dry
Lead	2300		0.70	mg/kg dry
Magnesium	280		44	mg/kg dry
Manganese	62		0.44	mg/kg dry
Nickel	5.6		1.7	mg/kg dry
Potassium	300		44	mg/kg dry
Selenium	---	U	1.7	mg/kg dry
Silver	---	U	0.44	mg/kg dry
Sodium	---	U	87	mg/kg dry
Thallium	---	U	1.7	mg/kg dry
Vanadium	16		1.7	mg/kg dry
Zinc	480		1.7	mg/kg dry
Field ID: DRAFT: FKT-083-05-D			Sample ID: 1506054-80	

UNITED STATES ENVIRONMENTAL PROTECTION AGENCY
Region 2 Laboratory

Project:Former Kil-Tone - 1506011

Project Number: 1506011

Analyte	Result	Qualifier	Reporting Limit	Units
Field ID: DRAFT: FKT-083-05-D			Sample ID: 1506054-80	
Metals ICP				
Aluminum	5200		8.6	mg/kg dry
Antimony	---	U	1.7	mg/kg dry
Arsenic	3.8		0.69	mg/kg dry
Barium	37		8.6	mg/kg dry
Beryllium	---	U	0.26	mg/kg dry
Cadmium	---	U	0.26	mg/kg dry
Calcium	480		43	mg/kg dry
Chromium	6.5		0.43	mg/kg dry
Cobalt	---	U	1.7	mg/kg dry
Copper	5.9		0.86	mg/kg dry
Iron	5000		4.3	mg/kg dry
Lead	42		0.69	mg/kg dry
Magnesium	310		43	mg/kg dry
Manganese	23		0.43	mg/kg dry
Nickel	2.5		1.7	mg/kg dry
Potassium	240		43	mg/kg dry
Selenium	---	U	1.7	mg/kg dry
Silver	---	U	0.43	mg/kg dry
Sodium	---	U	86	mg/kg dry
Thallium	---	U	1.7	mg/kg dry
Vanadium	9.2		1.7	mg/kg dry
Zinc	42		1.7	mg/kg dry
Field ID: DRAFT: FKT-058-01-E			Sample ID: 1506054-81	

UNITED STATES ENVIRONMENTAL PROTECTION AGENCY
Region 2 Laboratory

Project:Former Kil-Tone - 1506011

Project Number: 1506011

Analyte	Result	Qualifier	Reporting Limit	Units
Field ID: DRAFT: FKT-058-01-E			Sample ID: 1506054-81	
Metals ICP				
Aluminum	5300		8.9	mg/kg dry
Antimony	---	U	1.8	mg/kg dry
Arsenic	8.8		0.71	mg/kg dry
Barium	150		8.9	mg/kg dry
Beryllium	---	U	0.27	mg/kg dry
Cadmium	0.60		0.27	mg/kg dry
Calcium	2300		44	mg/kg dry
Chromium	14		0.44	mg/kg dry
Cobalt	---	U	1.8	mg/kg dry
Copper	26		0.89	mg/kg dry
Iron	8200		4.4	mg/kg dry
Lead	250		0.71	mg/kg dry
Magnesium	580		44	mg/kg dry
Manganese	96		0.44	mg/kg dry
Nickel	5.0		1.8	mg/kg dry
Potassium	300		44	mg/kg dry
Selenium	---	U	1.8	mg/kg dry
Silver	---	U	0.44	mg/kg dry
Sodium	---	U	89	mg/kg dry
Thallium	---	U	1.8	mg/kg dry
Vanadium	13		1.8	mg/kg dry
Zinc	280		1.8	mg/kg dry
Field ID: DRAFT: FKT-059-01-E			Sample ID: 1506054-82	

UNITED STATES ENVIRONMENTAL PROTECTION AGENCY
Region 2 Laboratory

Project:Former Kil-Tone - 1506011

Project Number: 1506011

Analyte	Result	Qualifier	Reporting Limit	Units
Field ID: DRAFT: FKT-059-01-E			Sample ID: 1506054-82	
Metals ICP				
Aluminum	4000		8.9	mg/kg dry
Antimony	---	U	1.8	mg/kg dry
Arsenic	4.7		0.72	mg/kg dry
Barium	79		8.9	mg/kg dry
Beryllium	---	U	0.27	mg/kg dry
Cadmium	0.43		0.27	mg/kg dry
Calcium	1300		45	mg/kg dry
Chromium	8.6		0.45	mg/kg dry
Cobalt	---	U	1.8	mg/kg dry
Copper	13		0.89	mg/kg dry
Iron	5100		4.5	mg/kg dry
Lead	220		0.72	mg/kg dry
Magnesium	490		45	mg/kg dry
Manganese	54		0.45	mg/kg dry
Nickel	4.2		1.8	mg/kg dry
Potassium	220		45	mg/kg dry
Selenium	---	U	1.8	mg/kg dry
Silver	---	U	0.45	mg/kg dry
Sodium	---	U	89	mg/kg dry
Thallium	---	U	1.8	mg/kg dry
Vanadium	14		1.8	mg/kg dry
Zinc	160		1.8	mg/kg dry
Field ID: DRAFT: FKT-044-01-E			Sample ID: 1506054-83	

UNITED STATES ENVIRONMENTAL PROTECTION AGENCY
Region 2 Laboratory

Project:Former Kil-Tone - 1506011

Project Number: 1506011

Analyte	Result	Qualifier	Reporting Limit	Units
Field ID: DRAFT: FKT-044-01-E			Sample ID: 1506054-83	
Metals ICP				
Aluminum	5600		11	mg/kg dry
Antimony	---	U	2.1	mg/kg dry
Arsenic	8.0		0.84	mg/kg dry
Barium	73		11	mg/kg dry
Beryllium	---	U	0.32	mg/kg dry
Cadmium	---	U	0.32	mg/kg dry
Calcium	1000		53	mg/kg dry
Chromium	10		0.53	mg/kg dry
Cobalt	---	U	2.1	mg/kg dry
Copper	17		1.1	mg/kg dry
Iron	7700		5.3	mg/kg dry
Lead	310		0.84	mg/kg dry
Magnesium	400		53	mg/kg dry
Manganese	60		0.53	mg/kg dry
Nickel	4.5		2.1	mg/kg dry
Potassium	330		53	mg/kg dry
Selenium	---	U	2.1	mg/kg dry
Silver	---	U	0.53	mg/kg dry
Sodium	---	U	110	mg/kg dry
Thallium	---	U	2.1	mg/kg dry
Vanadium	15		2.1	mg/kg dry
Zinc	78		2.1	mg/kg dry
Field ID: DRAFT: FKT-083-01-E			Sample ID: 1506054-84	

UNITED STATES ENVIRONMENTAL PROTECTION AGENCY
Region 2 Laboratory

Project:Former Kil-Tone - 1506011

Project Number: 1506011

Analyte	Result	Qualifier	Reporting Limit	Units
Field ID: DRAFT: FKT-083-01-E				Sample ID: 1506054-84
Metals ICP				
Aluminum	4000		10	mg/kg dry
Antimony	---	U	2.0	mg/kg dry
Arsenic	5.0		0.80	mg/kg dry
Barium	46		10	mg/kg dry
Beryllium	---	U	0.30	mg/kg dry
Cadmium	0.54		0.30	mg/kg dry
Calcium	3000		50	mg/kg dry
Chromium	10		0.50	mg/kg dry
Cobalt	---	U	2.0	mg/kg dry
Copper	19		1.0	mg/kg dry
Iron	5400		5.0	mg/kg dry
Lead	190		0.80	mg/kg dry
Magnesium	990		50	mg/kg dry
Manganese	70		0.50	mg/kg dry
Nickel	6.7		2.0	mg/kg dry
Potassium	230		50	mg/kg dry
Selenium	---	U	2.0	mg/kg dry
Silver	---	U	0.50	mg/kg dry
Sodium	---	U	100	mg/kg dry
Thallium	---	U	2.0	mg/kg dry
Vanadium	9.0		2.0	mg/kg dry
Zinc	150		2.0	mg/kg dry
Field ID: DRAFT: FKT-044-07-A				Sample ID: 1506054-85

UNITED STATES ENVIRONMENTAL PROTECTION AGENCY
Region 2 Laboratory

Project:Former Kil-Tone - 1506011

Project Number: 1506011

Analyte	Result	Qualifier	Reporting Limit	Units
Field ID: DRAFT: FKT-044-07-A			Sample ID: 1506054-85	
Metals ICP				
Aluminum	8000		9.9	mg/kg dry
Antimony	---	U	2.0	mg/kg dry
Arsenic	11		0.79	mg/kg dry
Barium	100		9.9	mg/kg dry
Beryllium	---	U	0.30	mg/kg dry
Cadmium	0.57		0.30	mg/kg dry
Calcium	1700		49	mg/kg dry
Chromium	13		0.49	mg/kg dry
Cobalt	2.0		2.0	mg/kg dry
Copper	48		0.99	mg/kg dry
Iron	9900		4.9	mg/kg dry
Lead	300		0.79	mg/kg dry
Magnesium	400		49	mg/kg dry
Manganese	72		0.49	mg/kg dry
Nickel	5.7		2.0	mg/kg dry
Potassium	510		49	mg/kg dry
Selenium	---	U	2.0	mg/kg dry
Silver	---	U	0.49	mg/kg dry
Sodium	---	U	99	mg/kg dry
Thallium	---	U	2.0	mg/kg dry
Vanadium	18		2.0	mg/kg dry
Zinc	160		2.0	mg/kg dry
Field ID: DRAFT: FKT-053-01-A			Sample ID: 1507012-01	

UNITED STATES ENVIRONMENTAL PROTECTION AGENCY
Region 2 Laboratory

Project:Former Kil-Tone - 1506011

Project Number: 1506011

Analyte	Result	Qualifier	Reporting Limit	Units
Field ID: DRAFT: FKT-053-01-A			Sample ID: 1507012-01	
Metals ICP				
Aluminum	3500		9.4	mg/kg dry
Antimony	---	U	1.9	mg/kg dry
Arsenic	6.3		0.75	mg/kg dry
Barium	41		9.4	mg/kg dry
Beryllium	---	U	0.28	mg/kg dry
Cadmium	0.29		0.28	mg/kg dry
Calcium	1100		47	mg/kg dry
Chromium	11		0.47	mg/kg dry
Cobalt	---	U	1.9	mg/kg dry
Copper	14		0.94	mg/kg dry
Iron	4500		4.7	mg/kg dry
Lead	120		0.75	mg/kg dry
Magnesium	320		47	mg/kg dry
Manganese	49		0.47	mg/kg dry
Nickel	3.3		1.9	mg/kg dry
Potassium	210		47	mg/kg dry
Selenium	---	U	1.9	mg/kg dry
Silver	---	U	0.47	mg/kg dry
Sodium	---	U	94	mg/kg dry
Thallium	---	U	1.9	mg/kg dry
Vanadium	9.8		1.9	mg/kg dry
Zinc	74		1.9	mg/kg dry
Field ID: DRAFT: FKT-053-01-B			Sample ID: 1507012-02	

UNITED STATES ENVIRONMENTAL PROTECTION AGENCY
Region 2 Laboratory

Project:Former Kil-Tone - 1506011

Project Number: 1506011

Analyte	Result	Qualifier	Reporting Limit	Units
Field ID: DRAFT: FKT-053-01-B			Sample ID: 1507012-02	
Metals ICP				
Aluminum	3800		8.3	mg/kg dry
Antimony	---	U	1.7	mg/kg dry
Arsenic	9.7		0.67	mg/kg dry
Barium	40		8.3	mg/kg dry
Beryllium	---	U	0.25	mg/kg dry
Cadmium	0.30		0.25	mg/kg dry
Calcium	420		42	mg/kg dry
Chromium	12		0.42	mg/kg dry
Cobalt	---	U	1.7	mg/kg dry
Copper	13		0.83	mg/kg dry
Iron	4800		4.2	mg/kg dry
Lead	180		0.67	mg/kg dry
Magnesium	330		42	mg/kg dry
Manganese	48		0.42	mg/kg dry
Nickel	3.3		1.7	mg/kg dry
Potassium	150		42	mg/kg dry
Selenium	---	U	1.7	mg/kg dry
Silver	---	U	0.42	mg/kg dry
Sodium	---	U	83	mg/kg dry
Thallium	---	U	1.7	mg/kg dry
Vanadium	12		1.7	mg/kg dry
Zinc	55		1.7	mg/kg dry
Field ID: DRAFT: FKT-053-01-C			Sample ID: 1507012-03	

UNITED STATES ENVIRONMENTAL PROTECTION AGENCY
Region 2 Laboratory

Project:Former Kil-Tone - 1506011

Project Number: 1506011

Analyte	Result	Qualifier	Reporting Limit	Units
Field ID: DRAFT: FKT-053-01-C			Sample ID: 1507012-03	
Metals ICP				
Aluminum	3400		9.0	mg/kg dry
Antimony	---	U	1.8	mg/kg dry
Arsenic	9.0		0.72	mg/kg dry
Barium	41		9.0	mg/kg dry
Beryllium	---	U	0.27	mg/kg dry
Cadmium	---	U	0.27	mg/kg dry
Calcium	220		45	mg/kg dry
Chromium	6.8		0.45	mg/kg dry
Cobalt	---	U	1.8	mg/kg dry
Copper	23		0.90	mg/kg dry
Iron	4100		4.5	mg/kg dry
Lead	86		0.72	mg/kg dry
Magnesium	200		45	mg/kg dry
Manganese	41		0.45	mg/kg dry
Nickel	2.1		1.8	mg/kg dry
Potassium	140		45	mg/kg dry
Selenium	---	U	1.8	mg/kg dry
Silver	---	U	0.45	mg/kg dry
Sodium	---	U	90	mg/kg dry
Thallium	---	U	1.8	mg/kg dry
Vanadium	8.0		1.8	mg/kg dry
Zinc	36		1.8	mg/kg dry
Field ID: DRAFT: FKT-053-01-D			Sample ID: 1507012-04	

UNITED STATES ENVIRONMENTAL PROTECTION AGENCY
Region 2 Laboratory

Project:Former Kil-Tone - 1506011

Project Number: 1506011

Analyte	Result	Qualifier	Reporting Limit	Units
Field ID: DRAFT: FKT-053-01-D			Sample ID: 1507012-04	
Metals ICP				
Aluminum	3400		8.6	mg/kg dry
Antimony	---	U	1.7	mg/kg dry
Arsenic	2.9		0.69	mg/kg dry
Barium	29		8.6	mg/kg dry
Beryllium	---	U	0.26	mg/kg dry
Cadmium	---	U	0.26	mg/kg dry
Calcium	130		43	mg/kg dry
Chromium	5.3		0.43	mg/kg dry
Cobalt	---	U	1.7	mg/kg dry
Copper	8.5		0.86	mg/kg dry
Iron	3200		4.3	mg/kg dry
Lead	42		0.69	mg/kg dry
Magnesium	190		43	mg/kg dry
Manganese	12		0.43	mg/kg dry
Nickel	1.7		1.7	mg/kg dry
Potassium	110		43	mg/kg dry
Selenium	---	U	1.7	mg/kg dry
Silver	---	U	0.43	mg/kg dry
Sodium	---	U	86	mg/kg dry
Thallium	---	U	1.7	mg/kg dry
Vanadium	6.7		1.7	mg/kg dry
Zinc	21		1.7	mg/kg dry
Field ID: DRAFT: FKT-053-02-A			Sample ID: 1507012-05	

UNITED STATES ENVIRONMENTAL PROTECTION AGENCY
Region 2 Laboratory

Project:Former Kil-Tone - 1506011

Project Number: 1506011

Analyte	Result	Qualifier	Reporting Limit	Units
Field ID: DRAFT: FKT-053-02-A			Sample ID: 1507012-05	
Metals ICP				
Aluminum	5300		8.9	mg/kg dry
Antimony	---	U	1.8	mg/kg dry
Arsenic	6.4		0.71	mg/kg dry
Barium	37		8.9	mg/kg dry
Beryllium	---	U	0.27	mg/kg dry
Cadmium	0.28		0.27	mg/kg dry
Calcium	510		44	mg/kg dry
Chromium	8.2		0.44	mg/kg dry
Cobalt	---	U	1.8	mg/kg dry
Copper	15		0.89	mg/kg dry
Iron	6000		4.4	mg/kg dry
Lead	180		0.71	mg/kg dry
Magnesium	340		44	mg/kg dry
Manganese	47		0.44	mg/kg dry
Nickel	4.2		1.8	mg/kg dry
Potassium	220		44	mg/kg dry
Selenium	---	U	1.8	mg/kg dry
Silver	---	U	0.44	mg/kg dry
Sodium	---	U	89	mg/kg dry
Thallium	---	U	1.8	mg/kg dry
Vanadium	16		1.8	mg/kg dry
Zinc	64		1.8	mg/kg dry
Field ID: DRAFT: FKT-053-02-B			Sample ID: 1507012-06	

UNITED STATES ENVIRONMENTAL PROTECTION AGENCY
Region 2 Laboratory

Project:Former Kil-Tone - 1506011

Project Number: 1506011

Analyte	Result	Qualifier	Reporting Limit	Units
Field ID: DRAFT: FKT-053-02-B			Sample ID: 1507012-06	
Metals ICP				
Aluminum	6200		8.2	mg/kg dry
Antimony	---	U	1.6	mg/kg dry
Arsenic	12		0.66	mg/kg dry
Barium	41		8.2	mg/kg dry
Beryllium	---	U	0.25	mg/kg dry
Cadmium	0.27		0.25	mg/kg dry
Calcium	550		41	mg/kg dry
Chromium	9.2		0.41	mg/kg dry
Cobalt	---	U	1.6	mg/kg dry
Copper	17		0.82	mg/kg dry
Iron	7200		4.1	mg/kg dry
Lead	180		0.66	mg/kg dry
Magnesium	320		41	mg/kg dry
Manganese	51		0.41	mg/kg dry
Nickel	4.8		1.6	mg/kg dry
Potassium	170		41	mg/kg dry
Selenium	---	U	1.6	mg/kg dry
Silver	---	U	0.41	mg/kg dry
Sodium	---	U	82	mg/kg dry
Thallium	---	U	1.6	mg/kg dry
Vanadium	18		1.6	mg/kg dry
Zinc	62		1.6	mg/kg dry
Field ID: DRAFT: FKT-053-02-C			Sample ID: 1507012-07	

UNITED STATES ENVIRONMENTAL PROTECTION AGENCY
Region 2 Laboratory

Project:Former Kil-Tone - 1506011

Project Number: 1506011

Analyte	Result	Qualifier	Reporting Limit	Units
Field ID: DRAFT: FKT-053-02-C			Sample ID: 1507012-07	
Metals ICP				
Aluminum	5300		8.8	mg/kg dry
Antimony	---	U	1.8	mg/kg dry
Arsenic	11		0.71	mg/kg dry
Barium	27		8.8	mg/kg dry
Beryllium	---	U	0.27	mg/kg dry
Cadmium	---	U	0.27	mg/kg dry
Calcium	290		44	mg/kg dry
Chromium	5.9		0.44	mg/kg dry
Cobalt	---	U	1.8	mg/kg dry
Copper	11		0.88	mg/kg dry
Iron	4100		4.4	mg/kg dry
Lead	66		0.71	mg/kg dry
Magnesium	240		44	mg/kg dry
Manganese	35		0.44	mg/kg dry
Nickel	2.5		1.8	mg/kg dry
Potassium	130		44	mg/kg dry
Selenium	---	U	1.8	mg/kg dry
Silver	---	U	0.44	mg/kg dry
Sodium	---	U	88	mg/kg dry
Thallium	---	U	1.8	mg/kg dry
Vanadium	10		1.8	mg/kg dry
Zinc	26		1.8	mg/kg dry
Field ID: DRAFT: FKT-053-02-D			Sample ID: 1507012-08	

UNITED STATES ENVIRONMENTAL PROTECTION AGENCY
Region 2 Laboratory

Project:Former Kil-Tone - 1506011

Project Number: 1506011

Analyte	Result	Qualifier	Reporting Limit	Units
Field ID: DRAFT: FKT-053-02-D			Sample ID: 1507012-08	
Metals ICP				
Aluminum	7100		9.1	mg/kg dry
Antimony	---	U	1.8	mg/kg dry
Arsenic	2.8		0.72	mg/kg dry
Barium	25		9.1	mg/kg dry
Beryllium	---	U	0.27	mg/kg dry
Cadmium	---	U	0.27	mg/kg dry
Calcium	140		45	mg/kg dry
Chromium	7.0		0.45	mg/kg dry
Cobalt	---	U	1.8	mg/kg dry
Copper	5.2		0.91	mg/kg dry
Iron	4500		4.5	mg/kg dry
Lead	21		0.72	mg/kg dry
Magnesium	360		45	mg/kg dry
Manganese	21		0.45	mg/kg dry
Nickel	3.0		1.8	mg/kg dry
Potassium	130		45	mg/kg dry
Selenium	---	U	1.8	mg/kg dry
Silver	---	U	0.45	mg/kg dry
Sodium	---	U	91	mg/kg dry
Thallium	---	U	1.8	mg/kg dry
Vanadium	11		1.8	mg/kg dry
Zinc	16		1.8	mg/kg dry
Field ID: DRAFT: FKT-053-03-A			Sample ID: 1507012-09	

UNITED STATES ENVIRONMENTAL PROTECTION AGENCY
Region 2 Laboratory

Project:Former Kil-Tone - 1506011

Project Number: 1506011

Analyte	Result	Qualifier	Reporting Limit	Units
Field ID: DRAFT: FKT-053-03-A			Sample ID: 1507012-09	
Metals ICP				
Aluminum	6200		8.6	mg/kg dry
Antimony	---	U	1.7	mg/kg dry
Arsenic	5.5		0.68	mg/kg dry
Barium	80		8.6	mg/kg dry
Beryllium	---	U	0.26	mg/kg dry
Cadmium	---	U	0.26	mg/kg dry
Calcium	1300		43	mg/kg dry
Chromium	9.2		0.43	mg/kg dry
Cobalt	---	U	1.7	mg/kg dry
Copper	13		0.86	mg/kg dry
Iron	6100		4.3	mg/kg dry
Lead	140		0.68	mg/kg dry
Magnesium	440		43	mg/kg dry
Manganese	80		0.43	mg/kg dry
Nickel	4.1		1.7	mg/kg dry
Potassium	410		43	mg/kg dry
Selenium	---	U	1.7	mg/kg dry
Silver	---	U	0.43	mg/kg dry
Sodium	---	U	86	mg/kg dry
Thallium	---	U	1.7	mg/kg dry
Vanadium	14		1.7	mg/kg dry
Zinc	100		1.7	mg/kg dry
Field ID: DRAFT: FKT-053-03-B			Sample ID: 1507012-10	

UNITED STATES ENVIRONMENTAL PROTECTION AGENCY
Region 2 Laboratory

Project:Former Kil-Tone - 1506011

Project Number: 1506011

Analyte	Result	Qualifier	Reporting Limit	Units
Field ID: DRAFT: FKT-053-03-B			Sample ID: 1507012-10	
Metals ICP				
Aluminum	6800		9.1	mg/kg dry
Antimony	---	U	1.8	mg/kg dry
Arsenic	6.0		0.73	mg/kg dry
Barium	84		9.1	mg/kg dry
Beryllium	---	U	0.27	mg/kg dry
Cadmium	---	U	0.27	mg/kg dry
Calcium	1700		46	mg/kg dry
Chromium	9.6		0.46	mg/kg dry
Cobalt	1.9		1.8	mg/kg dry
Copper	14		0.91	mg/kg dry
Iron	7100		4.6	mg/kg dry
Lead	150		0.73	mg/kg dry
Magnesium	640		46	mg/kg dry
Manganese	84		0.46	mg/kg dry
Nickel	5.2		1.8	mg/kg dry
Potassium	240		46	mg/kg dry
Selenium	---	U	1.8	mg/kg dry
Silver	---	U	0.46	mg/kg dry
Sodium	---	U	91	mg/kg dry
Thallium	---	U	1.8	mg/kg dry
Vanadium	27		1.8	mg/kg dry
Zinc	92		1.8	mg/kg dry
Field ID: DRAFT: FKT-053-03-C			Sample ID: 1507012-11	

UNITED STATES ENVIRONMENTAL PROTECTION AGENCY
Region 2 Laboratory

Project:Former Kil-Tone - 1506011

Project Number: 1506011

Analyte	Result	Qualifier	Reporting Limit	Units
Field ID: DRAFT: FKT-053-03-C			Sample ID: 1507012-11	
Metals ICP				
Aluminum	6900		8.9	mg/kg dry
Antimony	---	U	1.8	mg/kg dry
Arsenic	9.2		0.71	mg/kg dry
Barium	120		8.9	mg/kg dry
Beryllium	---	U	0.27	mg/kg dry
Cadmium	0.34		0.27	mg/kg dry
Calcium	1500		44	mg/kg dry
Chromium	11		0.44	mg/kg dry
Cobalt	2.0		1.8	mg/kg dry
Copper	24		0.89	mg/kg dry
Iron	7200		4.4	mg/kg dry
Lead	270		0.71	mg/kg dry
Magnesium	380		44	mg/kg dry
Manganese	130		0.44	mg/kg dry
Nickel	6.3		1.8	mg/kg dry
Potassium	210		44	mg/kg dry
Selenium	---	U	1.8	mg/kg dry
Silver	---	U	0.44	mg/kg dry
Sodium	---	U	89	mg/kg dry
Thallium	---	U	1.8	mg/kg dry
Vanadium	16		1.8	mg/kg dry
Zinc	150		1.8	mg/kg dry
Field ID: DRAFT: FKT-053-03-D			Sample ID: 1507012-12	

UNITED STATES ENVIRONMENTAL PROTECTION AGENCY
Region 2 Laboratory

Project:Former Kil-Tone - 1506011

Project Number: 1506011

Analyte	Result	Qualifier	Reporting Limit	Units
Field ID: DRAFT: FKT-053-03-D			Sample ID: 1507012-12	
Metals ICP				
Aluminum	5600		8.3	mg/kg dry
Antimony	---	U	1.7	mg/kg dry
Arsenic	10		0.66	mg/kg dry
Barium	120		8.3	mg/kg dry
Beryllium	---	U	0.25	mg/kg dry
Cadmium	---	U	0.25	mg/kg dry
Calcium	950		42	mg/kg dry
Chromium	11		0.42	mg/kg dry
Cobalt	1.9		1.7	mg/kg dry
Copper	22		0.83	mg/kg dry
Iron	5900		4.2	mg/kg dry
Lead	270		0.66	mg/kg dry
Magnesium	330		42	mg/kg dry
Manganese	100		0.42	mg/kg dry
Nickel	7.1		1.7	mg/kg dry
Potassium	170		42	mg/kg dry
Selenium	---	U	1.7	mg/kg dry
Silver	---	U	0.42	mg/kg dry
Sodium	---	U	83	mg/kg dry
Thallium	---	U	1.7	mg/kg dry
Vanadium	12		1.7	mg/kg dry
Zinc	170		1.7	mg/kg dry
Field ID: DRAFT: FKT-053-04-A			Sample ID: 1507012-13	

UNITED STATES ENVIRONMENTAL PROTECTION AGENCY
Region 2 Laboratory

Project:Former Kil-Tone - 1506011

Project Number: 1506011

Analyte	Result	Qualifier	Reporting Limit	Units
Field ID: DRAFT: FKT-053-04-A			Sample ID: 1507012-13	
Metals ICP				
Aluminum	5000		11	mg/kg dry
Antimony	---	U	2.1	mg/kg dry
Arsenic	8.6		0.85	mg/kg dry
Barium	74		11	mg/kg dry
Beryllium	---	U	0.32	mg/kg dry
Cadmium	0.38		0.32	mg/kg dry
Calcium	3400		53	mg/kg dry
Chromium	8.0		0.53	mg/kg dry
Cobalt	---	U	2.1	mg/kg dry
Copper	18		1.1	mg/kg dry
Iron	6500		5.3	mg/kg dry
Lead	110		0.85	mg/kg dry
Magnesium	670		53	mg/kg dry
Manganese	70		0.53	mg/kg dry
Nickel	4.0		2.1	mg/kg dry
Potassium	700		53	mg/kg dry
Selenium	---	U	2.1	mg/kg dry
Silver	---	U	0.53	mg/kg dry
Sodium	---	U	110	mg/kg dry
Thallium	---	U	2.1	mg/kg dry
Vanadium	15		2.1	mg/kg dry
Zinc	110		2.1	mg/kg dry
Field ID: DRAFT: FKT-053-04-B			Sample ID: 1507012-14	

UNITED STATES ENVIRONMENTAL PROTECTION AGENCY
Region 2 Laboratory

Project:Former Kil-Tone - 1506011

Project Number: 1506011

Analyte	Result	Qualifier	Reporting Limit	Units
Field ID: DRAFT: FKT-053-04-B			Sample ID: 1507012-14	
Metals ICP				
Aluminum	5200		8.5	mg/kg dry
Antimony	---	U	1.7	mg/kg dry
Arsenic	11		0.68	mg/kg dry
Barium	54		8.5	mg/kg dry
Beryllium	---	U	0.25	mg/kg dry
Cadmium	0.30		0.25	mg/kg dry
Calcium	1100		42	mg/kg dry
Chromium	8.3		0.42	mg/kg dry
Cobalt	---	U	1.7	mg/kg dry
Copper	20		0.85	mg/kg dry
Iron	7000		4.2	mg/kg dry
Lead	120		0.68	mg/kg dry
Magnesium	350		42	mg/kg dry
Manganese	67		0.42	mg/kg dry
Nickel	3.7		1.7	mg/kg dry
Potassium	430		42	mg/kg dry
Selenium	---	U	1.7	mg/kg dry
Silver	---	U	0.42	mg/kg dry
Sodium	---	U	85	mg/kg dry
Thallium	---	U	1.7	mg/kg dry
Vanadium	14		1.7	mg/kg dry
Zinc	81		1.7	mg/kg dry
Field ID: DRAFT: FKT-053-04-C			Sample ID: 1507012-15	

UNITED STATES ENVIRONMENTAL PROTECTION AGENCY
Region 2 Laboratory

Project:Former Kil-Tone - 1506011

Project Number: 1506011

Analyte	Result	Qualifier	Reporting Limit	Units
Field ID: DRAFT: FKT-053-04-C			Sample ID: 1507012-15	
Metals ICP				
Aluminum	5000		9.4	mg/kg dry
Antimony	---	U	1.9	mg/kg dry
Arsenic	14		0.75	mg/kg dry
Barium	62		9.4	mg/kg dry
Beryllium	---	U	0.28	mg/kg dry
Cadmium	0.28		0.28	mg/kg dry
Calcium	780		47	mg/kg dry
Chromium	8.3		0.47	mg/kg dry
Cobalt	---	U	1.9	mg/kg dry
Copper	20		0.94	mg/kg dry
Iron	7400		4.7	mg/kg dry
Lead	100		0.75	mg/kg dry
Magnesium	290		47	mg/kg dry
Manganese	75		0.47	mg/kg dry
Nickel	3.2		1.9	mg/kg dry
Potassium	420		47	mg/kg dry
Selenium	---	U	1.9	mg/kg dry
Silver	---	U	0.47	mg/kg dry
Sodium	---	U	94	mg/kg dry
Thallium	---	U	1.9	mg/kg dry
Vanadium	13		1.9	mg/kg dry
Zinc	71		1.9	mg/kg dry
Field ID: DRAFT: FKT-053-04-D			Sample ID: 1507012-16	

UNITED STATES ENVIRONMENTAL PROTECTION AGENCY
Region 2 Laboratory

Project:Former Kil-Tone - 1506011

Project Number: 1506011

Analyte	Result	Qualifier	Reporting Limit	Units
Field ID: DRAFT: FKT-053-04-D			Sample ID: 1507012-16	
Metals ICP				
Aluminum	4500		8.3	mg/kg dry
Antimony	---	U	1.7	mg/kg dry
Arsenic	8.7		0.67	mg/kg dry
Barium	32		8.3	mg/kg dry
Beryllium	---	U	0.25	mg/kg dry
Cadmium	---	U	0.25	mg/kg dry
Calcium	290		42	mg/kg dry
Chromium	6.2		0.42	mg/kg dry
Cobalt	---	U	1.7	mg/kg dry
Copper	10		0.83	mg/kg dry
Iron	4400		4.2	mg/kg dry
Lead	46		0.67	mg/kg dry
Magnesium	210		42	mg/kg dry
Manganese	55		0.42	mg/kg dry
Nickel	2.1		1.7	mg/kg dry
Potassium	390		42	mg/kg dry
Selenium	---	U	1.7	mg/kg dry
Silver	---	U	0.42	mg/kg dry
Sodium	---	U	83	mg/kg dry
Thallium	---	U	1.7	mg/kg dry
Vanadium	9.5		1.7	mg/kg dry
Zinc	34		1.7	mg/kg dry
Field ID: DRAFT: FKT-053-05-A			Sample ID: 1507012-17	

UNITED STATES ENVIRONMENTAL PROTECTION AGENCY
Region 2 Laboratory

Project:Former Kil-Tone - 1506011

Project Number: 1506011

Analyte	Result	Qualifier	Reporting Limit	Units
Field ID: DRAFT: FKT-053-05-A			Sample ID: 1507012-17	
Metals ICP				
Aluminum	4900		8.6	mg/kg dry
Antimony	---	U	1.7	mg/kg dry
Arsenic	9.1		0.69	mg/kg dry
Barium	55		8.6	mg/kg dry
Beryllium	---	U	0.26	mg/kg dry
Cadmium	0.41		0.26	mg/kg dry
Calcium	890		43	mg/kg dry
Chromium	8.8		0.43	mg/kg dry
Cobalt	---	U	1.7	mg/kg dry
Copper	17		0.86	mg/kg dry
Iron	6500		4.3	mg/kg dry
Lead	96		0.69	mg/kg dry
Magnesium	300		43	mg/kg dry
Manganese	59		0.43	mg/kg dry
Nickel	3.3		1.7	mg/kg dry
Potassium	400		43	mg/kg dry
Selenium	---	U	1.7	mg/kg dry
Silver	---	U	0.43	mg/kg dry
Sodium	---	U	86	mg/kg dry
Thallium	---	U	1.7	mg/kg dry
Vanadium	13		1.7	mg/kg dry
Zinc	100		1.7	mg/kg dry
Field ID: DRAFT: FKT-053-05-B			Sample ID: 1507012-18	

UNITED STATES ENVIRONMENTAL PROTECTION AGENCY
Region 2 Laboratory

Project:Former Kil-Tone - 1506011

Project Number: 1506011

Analyte	Result	Qualifier	Reporting Limit	Units
Field ID: DRAFT: FKT-053-05-B			Sample ID: 1507012-18	
Metals ICP				
Aluminum	6000		8.3	mg/kg dry
Antimony	---	U	1.7	mg/kg dry
Arsenic	8.7		0.67	mg/kg dry
Barium	60		8.3	mg/kg dry
Beryllium	---	U	0.25	mg/kg dry
Cadmium	0.43		0.25	mg/kg dry
Calcium	860		42	mg/kg dry
Chromium	10		0.42	mg/kg dry
Cobalt	---	U	1.7	mg/kg dry
Copper	23		0.83	mg/kg dry
Iron	7300		4.2	mg/kg dry
Lead	120		0.67	mg/kg dry
Magnesium	270		42	mg/kg dry
Manganese	60		0.42	mg/kg dry
Nickel	4.1		1.7	mg/kg dry
Potassium	200		42	mg/kg dry
Selenium	---	U	1.7	mg/kg dry
Silver	---	U	0.42	mg/kg dry
Sodium	---	U	83	mg/kg dry
Thallium	---	U	1.7	mg/kg dry
Vanadium	16		1.7	mg/kg dry
Zinc	110		1.7	mg/kg dry
Field ID: DRAFT: FKT-053-05-C			Sample ID: 1507012-19	

UNITED STATES ENVIRONMENTAL PROTECTION AGENCY
Region 2 Laboratory

Project:Former Kil-Tone - 1506011

Project Number: 1506011

Analyte	Result	Qualifier	Reporting Limit	Units
Field ID: DRAFT: FKT-053-05-C			Sample ID: 1507012-19	
Metals ICP				
Aluminum	6600		9.3	mg/kg dry
Antimony	---	U	1.9	mg/kg dry
Arsenic	15		0.74	mg/kg dry
Barium	170		9.3	mg/kg dry
Beryllium	---	U	0.28	mg/kg dry
Cadmium	0.50		0.28	mg/kg dry
Calcium	860		46	mg/kg dry
Chromium	13		0.46	mg/kg dry
Cobalt	---	U	1.9	mg/kg dry
Copper	31		0.93	mg/kg dry
Iron	8400		4.6	mg/kg dry
Lead	140		0.74	mg/kg dry
Magnesium	320		46	mg/kg dry
Manganese	72		0.46	mg/kg dry
Nickel	4.6		1.9	mg/kg dry
Potassium	270		46	mg/kg dry
Selenium	---	U	1.9	mg/kg dry
Silver	---	U	0.46	mg/kg dry
Sodium	---	U	93	mg/kg dry
Thallium	---	U	1.9	mg/kg dry
Vanadium	16		1.9	mg/kg dry
Zinc	180		1.9	mg/kg dry
Field ID: DRAFT: FKT-053-05-D			Sample ID: 1507012-20	

UNITED STATES ENVIRONMENTAL PROTECTION AGENCY
Region 2 Laboratory

Project:Former Kil-Tone - 1506011

Project Number: 1506011

Analyte	Result	Qualifier	Reporting Limit	Units
Field ID: DRAFT: FKT-053-05-D			Sample ID: 1507012-20	
Metals ICP				
Aluminum	5600		8.7	mg/kg dry
Antimony	---	U	1.7	mg/kg dry
Arsenic	11		0.69	mg/kg dry
Barium	89		8.7	mg/kg dry
Beryllium	---	U	0.26	mg/kg dry
Cadmium	---	U	0.26	mg/kg dry
Calcium	430		43	mg/kg dry
Chromium	8.5		0.43	mg/kg dry
Cobalt	---	U	1.7	mg/kg dry
Copper	15		0.87	mg/kg dry
Iron	5700		4.3	mg/kg dry
Lead	68		0.69	mg/kg dry
Magnesium	230		43	mg/kg dry
Manganese	50		0.43	mg/kg dry
Nickel	2.7		1.7	mg/kg dry
Potassium	210		43	mg/kg dry
Selenium	---	U	1.7	mg/kg dry
Silver	---	U	0.43	mg/kg dry
Sodium	---	U	87	mg/kg dry
Thallium	---	U	1.7	mg/kg dry
Vanadium	12		1.7	mg/kg dry
Zinc	75		1.7	mg/kg dry
Field ID: DRAFT: FKT-053-06-A			Sample ID: 1507012-21	

UNITED STATES ENVIRONMENTAL PROTECTION AGENCY
Region 2 Laboratory

Project:Former Kil-Tone - 1506011

Project Number: 1506011

Analyte	Result	Qualifier	Reporting Limit	Units
Field ID: DRAFT: FKT-053-06-A			Sample ID: 1507012-21	
Metals ICP				
Aluminum	4900		10	mg/kg dry
Antimony	---	U	2.1	mg/kg dry
Arsenic	5.1		0.83	mg/kg dry
Barium	69		10	mg/kg dry
Beryllium	---	U	0.31	mg/kg dry
Cadmium	0.34		0.31	mg/kg dry
Calcium	1500		52	mg/kg dry
Chromium	7.8		0.52	mg/kg dry
Cobalt	---	U	2.1	mg/kg dry
Copper	12		1.0	mg/kg dry
Iron	5900		5.2	mg/kg dry
Lead	130		0.83	mg/kg dry
Magnesium	390		52	mg/kg dry
Manganese	61		0.52	mg/kg dry
Nickel	3.5		2.1	mg/kg dry
Potassium	500		52	mg/kg dry
Selenium	---	U	2.1	mg/kg dry
Silver	---	U	0.52	mg/kg dry
Sodium	---	U	100	mg/kg dry
Thallium	---	U	2.1	mg/kg dry
Vanadium	12		2.1	mg/kg dry
Zinc	140		2.1	mg/kg dry
Field ID: DRAFT: FKT-053-06-B			Sample ID: 1507012-22	

UNITED STATES ENVIRONMENTAL PROTECTION AGENCY
Region 2 Laboratory

Project:Former Kil-Tone - 1506011

Project Number: 1506011

Analyte	Result	Qualifier	Reporting Limit	Units
Field ID: DRAFT: FKT-053-06-B			Sample ID: 1507012-22	
Metals ICP				
Aluminum	5400		8.7	mg/kg dry
Antimony	---	U	1.7	mg/kg dry
Arsenic	4.8		0.70	mg/kg dry
Barium	54		8.7	mg/kg dry
Beryllium	---	U	0.26	mg/kg dry
Cadmium	---	U	0.26	mg/kg dry
Calcium	580		44	mg/kg dry
Chromium	8.4		0.44	mg/kg dry
Cobalt	---	U	1.7	mg/kg dry
Copper	9.2		0.87	mg/kg dry
Iron	5800		4.4	mg/kg dry
Lead	98		0.70	mg/kg dry
Magnesium	300		44	mg/kg dry
Manganese	40		0.44	mg/kg dry
Nickel	3.5		1.7	mg/kg dry
Potassium	190		44	mg/kg dry
Selenium	---	U	1.7	mg/kg dry
Silver	---	U	0.44	mg/kg dry
Sodium	---	U	87	mg/kg dry
Thallium	---	U	1.7	mg/kg dry
Vanadium	12		1.7	mg/kg dry
Zinc	81		1.7	mg/kg dry
Field ID: DRAFT: FKT-053-06-C			Sample ID: 1507012-23	

UNITED STATES ENVIRONMENTAL PROTECTION AGENCY
Region 2 Laboratory

Project:Former Kil-Tone - 1506011

Project Number: 1506011

Analyte	Result	Qualifier	Reporting Limit	Units
Field ID: DRAFT: FKT-053-06-C			Sample ID: 1507012-23	
Metals ICP				
Aluminum	5000		9.0	mg/kg dry
Antimony	---	U	1.8	mg/kg dry
Arsenic	9.9		0.72	mg/kg dry
Barium	440		9.0	mg/kg dry
Beryllium	---	U	0.27	mg/kg dry
Cadmium	0.28		0.27	mg/kg dry
Calcium	400		45	mg/kg dry
Chromium	9.5		0.45	mg/kg dry
Cobalt	---	U	1.8	mg/kg dry
Copper	12		0.90	mg/kg dry
Iron	6400		4.5	mg/kg dry
Lead	640		0.72	mg/kg dry
Magnesium	230		45	mg/kg dry
Manganese	48		0.45	mg/kg dry
Nickel	3.1		1.8	mg/kg dry
Potassium	170		45	mg/kg dry
Selenium	---	U	1.8	mg/kg dry
Silver	---	U	0.45	mg/kg dry
Sodium	---	U	90	mg/kg dry
Thallium	---	U	1.8	mg/kg dry
Vanadium	12		1.8	mg/kg dry
Zinc	96		1.8	mg/kg dry
Field ID: DRAFT: FKT-053-06-D			Sample ID: 1507012-24	

UNITED STATES ENVIRONMENTAL PROTECTION AGENCY
Region 2 Laboratory

Project:Former Kil-Tone - 1506011

Project Number: 1506011

Analyte	Result	Qualifier	Reporting Limit	Units
Field ID: DRAFT: FKT-053-06-D			Sample ID: 1507012-24	
Metals ICP				
Aluminum	5600		8.3	mg/kg dry
Antimony	---	U	1.7	mg/kg dry
Arsenic	6.8		0.66	mg/kg dry
Barium	62		8.3	mg/kg dry
Beryllium	---	U	0.25	mg/kg dry
Cadmium	0.25		0.25	mg/kg dry
Calcium	460		41	mg/kg dry
Chromium	8.2		0.41	mg/kg dry
Cobalt	---	U	1.7	mg/kg dry
Copper	12		0.83	mg/kg dry
Iron	6000		4.1	mg/kg dry
Lead	190		0.66	mg/kg dry
Magnesium	240		41	mg/kg dry
Manganese	71		0.41	mg/kg dry
Nickel	2.6		1.7	mg/kg dry
Potassium	190		41	mg/kg dry
Selenium	---	U	1.7	mg/kg dry
Silver	---	U	0.41	mg/kg dry
Sodium	---	U	83	mg/kg dry
Thallium	---	U	1.7	mg/kg dry
Vanadium	10		1.7	mg/kg dry
Zinc	100		1.7	mg/kg dry
Field ID: DRAFT: FKT-084-01-A			Sample ID: 1507012-25	

UNITED STATES ENVIRONMENTAL PROTECTION AGENCY
Region 2 Laboratory

Project:Former Kil-Tone - 1506011

Project Number: 1506011

Analyte	Result	Qualifier	Reporting Limit	Units
Field ID: DRAFT: FKT-084-01-A			Sample ID: 1507012-25	
Metals ICP				
Aluminum	6400		8.9	mg/kg dry
Antimony	---	U	1.8	mg/kg dry
Arsenic	4.6		0.71	mg/kg dry
Barium	34		8.9	mg/kg dry
Beryllium	---	U	0.27	mg/kg dry
Cadmium	0.45		0.27	mg/kg dry
Calcium	18000		44	mg/kg dry
Chromium	9.9		0.44	mg/kg dry
Cobalt	---	U	1.8	mg/kg dry
Copper	11		0.89	mg/kg dry
Iron	9100		4.4	mg/kg dry
Lead	60		0.71	mg/kg dry
Magnesium	11000		44	mg/kg dry
Manganese	57		0.44	mg/kg dry
Nickel	3.8		1.8	mg/kg dry
Potassium	360		44	mg/kg dry
Selenium	---	U	1.8	mg/kg dry
Silver	---	U	0.44	mg/kg dry
Sodium	---	U	89	mg/kg dry
Thallium	---	U	1.8	mg/kg dry
Vanadium	15		1.8	mg/kg dry
Zinc	85		1.8	mg/kg dry
Field ID: DRAFT: FKT-084-01-B			Sample ID: 1507012-26	

UNITED STATES ENVIRONMENTAL PROTECTION AGENCY
Region 2 Laboratory

Project:Former Kil-Tone - 1506011

Project Number: 1506011

Analyte	Result	Qualifier	Reporting Limit	Units
Field ID: DRAFT: FKT-084-01-B			Sample ID: 1507012-26	
Metals ICP				
Aluminum	6400		7.9	mg/kg dry
Antimony	---	U	1.6	mg/kg dry
Arsenic	4.3		0.63	mg/kg dry
Barium	26		7.9	mg/kg dry
Beryllium	---	U	0.24	mg/kg dry
Cadmium	0.27		0.24	mg/kg dry
Calcium	10000		40	mg/kg dry
Chromium	11		0.40	mg/kg dry
Cobalt	---	U	1.6	mg/kg dry
Copper	6.8		0.79	mg/kg dry
Iron	8600		4.0	mg/kg dry
Lead	44		0.63	mg/kg dry
Magnesium	6000		40	mg/kg dry
Manganese	39		0.40	mg/kg dry
Nickel	3.2		1.6	mg/kg dry
Potassium	260		40	mg/kg dry
Selenium	---	U	1.6	mg/kg dry
Silver	---	U	0.40	mg/kg dry
Sodium	---	U	79	mg/kg dry
Thallium	---	U	1.6	mg/kg dry
Vanadium	16		1.6	mg/kg dry
Zinc	48		1.6	mg/kg dry
Field ID: DRAFT: FKT-084-01-C			Sample ID: 1507012-27	

UNITED STATES ENVIRONMENTAL PROTECTION AGENCY
Region 2 Laboratory

Project:Former Kil-Tone - 1506011

Project Number: 1506011

Analyte	Result	Qualifier	Reporting Limit	Units
Field ID: DRAFT: FKT-084-01-C			Sample ID: 1507012-27	
Metals ICP				
Aluminum	9600		8.8	mg/kg dry
Antimony	---	U	1.8	mg/kg dry
Arsenic	4.3		0.71	mg/kg dry
Barium	25		8.8	mg/kg dry
Beryllium	---	U	0.26	mg/kg dry
Cadmium	---	U	0.26	mg/kg dry
Calcium	2400		44	mg/kg dry
Chromium	13		0.44	mg/kg dry
Cobalt	---	U	1.8	mg/kg dry
Copper	4.9		0.88	mg/kg dry
Iron	11000		4.4	mg/kg dry
Lead	18		0.71	mg/kg dry
Magnesium	1300		44	mg/kg dry
Manganese	42		0.44	mg/kg dry
Nickel	3.2		1.8	mg/kg dry
Potassium	270		44	mg/kg dry
Selenium	---	U	1.8	mg/kg dry
Silver	---	U	0.44	mg/kg dry
Sodium	---	U	88	mg/kg dry
Thallium	---	U	1.8	mg/kg dry
Vanadium	21		1.8	mg/kg dry
Zinc	18		1.8	mg/kg dry
Field ID: DRAFT: FKT-084-01-D			Sample ID: 1507012-28	

UNITED STATES ENVIRONMENTAL PROTECTION AGENCY
Region 2 Laboratory

Project:Former Kil-Tone - 1506011

Project Number: 1506011

Analyte	Result	Qualifier	Reporting Limit	Units
Field ID: DRAFT: FKT-084-01-D			Sample ID: 1507012-28	
Metals ICP				
Aluminum	6400		8.6	mg/kg dry
Antimony	---	U	1.7	mg/kg dry
Arsenic	16		0.69	mg/kg dry
Barium	99		8.6	mg/kg dry
Beryllium	---	U	0.26	mg/kg dry
Cadmium	0.69		0.26	mg/kg dry
Calcium	3400		43	mg/kg dry
Chromium	14		0.43	mg/kg dry
Cobalt	2.0		1.7	mg/kg dry
Copper	29		0.86	mg/kg dry
Iron	10000		4.3	mg/kg dry
Lead	190		0.69	mg/kg dry
Magnesium	1400		43	mg/kg dry
Manganese	87		0.43	mg/kg dry
Nickel	8.4		1.7	mg/kg dry
Potassium	270		43	mg/kg dry
Selenium	---	U	1.7	mg/kg dry
Silver	---	U	0.43	mg/kg dry
Sodium	---	U	86	mg/kg dry
Thallium	---	U	1.7	mg/kg dry
Vanadium	17		1.7	mg/kg dry
Zinc	140		1.7	mg/kg dry
Field ID: DRAFT: FKT-084-02-A			Sample ID: 1507012-29	

UNITED STATES ENVIRONMENTAL PROTECTION AGENCY
Region 2 Laboratory

Project:Former Kil-Tone - 1506011

Project Number: 1506011

Analyte	Result	Qualifier	Reporting Limit	Units
Field ID: DRAFT: FKT-084-02-A			Sample ID: 1507012-29	
Metals ICP				
Aluminum	6300		8.5	mg/kg dry
Antimony	---	U	1.7	mg/kg dry
Arsenic	4.0		0.68	mg/kg dry
Barium	32		8.5	mg/kg dry
Beryllium	---	U	0.26	mg/kg dry
Cadmium	---	U	0.26	mg/kg dry
Calcium	6200		43	mg/kg dry
Chromium	10		0.43	mg/kg dry
Cobalt	---	U	1.7	mg/kg dry
Copper	9.3		0.85	mg/kg dry
Iron	9400		4.3	mg/kg dry
Lead	58		0.68	mg/kg dry
Magnesium	3600		43	mg/kg dry
Manganese	53		0.43	mg/kg dry
Nickel	3.8		1.7	mg/kg dry
Potassium	300		43	mg/kg dry
Selenium	---	U	1.7	mg/kg dry
Silver	---	U	0.43	mg/kg dry
Sodium	---	U	85	mg/kg dry
Thallium	---	U	1.7	mg/kg dry
Vanadium	15		1.7	mg/kg dry
Zinc	53		1.7	mg/kg dry
Field ID: DRAFT: FKT-084-02-B			Sample ID: 1507012-30	

UNITED STATES ENVIRONMENTAL PROTECTION AGENCY
Region 2 Laboratory

Project:Former Kil-Tone - 1506011

Project Number: 1506011

Analyte	Result	Qualifier	Reporting Limit	Units
Field ID: DRAFT: FKT-084-02-B			Sample ID: 1507012-30	
Metals ICP				
Aluminum	7500		7.9	mg/kg dry
Antimony	---	U	1.6	mg/kg dry
Arsenic	3.9		0.63	mg/kg dry
Barium	27		7.9	mg/kg dry
Beryllium	---	U	0.24	mg/kg dry
Cadmium	---	U	0.24	mg/kg dry
Calcium	2600		40	mg/kg dry
Chromium	10		0.40	mg/kg dry
Cobalt	---	U	1.6	mg/kg dry
Copper	6.9		0.79	mg/kg dry
Iron	9200		4.0	mg/kg dry
Lead	36		0.63	mg/kg dry
Magnesium	1500		40	mg/kg dry
Manganese	35		0.40	mg/kg dry
Nickel	3.5		1.6	mg/kg dry
Potassium	250		40	mg/kg dry
Selenium	---	U	1.6	mg/kg dry
Silver	---	U	0.40	mg/kg dry
Sodium	---	U	79	mg/kg dry
Thallium	---	U	1.6	mg/kg dry
Vanadium	16		1.6	mg/kg dry
Zinc	33		1.6	mg/kg dry
Field ID: DRAFT: FKT-084-02-C			Sample ID: 1507012-31	

UNITED STATES ENVIRONMENTAL PROTECTION AGENCY
Region 2 Laboratory

Project:Former Kil-Tone - 1506011

Project Number: 1506011

Analyte	Result	Qualifier	Reporting Limit	Units
Field ID: DRAFT: FKT-084-02-C			Sample ID: 1507012-31	
Metals ICP				
Aluminum	8200		8.3	mg/kg dry
Antimony	---	U	1.7	mg/kg dry
Arsenic	4.7		0.66	mg/kg dry
Barium	29		8.3	mg/kg dry
Beryllium	---	U	0.25	mg/kg dry
Cadmium	---	U	0.25	mg/kg dry
Calcium	1200		41	mg/kg dry
Chromium	11		0.41	mg/kg dry
Cobalt	---	U	1.7	mg/kg dry
Copper	7.6		0.83	mg/kg dry
Iron	11000		4.1	mg/kg dry
Lead	45		0.66	mg/kg dry
Magnesium	650		41	mg/kg dry
Manganese	39		0.41	mg/kg dry
Nickel	3.7		1.7	mg/kg dry
Potassium	210		41	mg/kg dry
Selenium	---	U	1.7	mg/kg dry
Silver	---	U	0.41	mg/kg dry
Sodium	---	U	83	mg/kg dry
Thallium	---	U	1.7	mg/kg dry
Vanadium	18		1.7	mg/kg dry
Zinc	37		1.7	mg/kg dry
Field ID: DRAFT: FKT-084-02-D			Sample ID: 1507012-32	

UNITED STATES ENVIRONMENTAL PROTECTION AGENCY
Region 2 Laboratory

Project:Former Kil-Tone - 1506011

Project Number: 1506011

Analyte	Result	Qualifier	Reporting Limit	Units
Field ID: DRAFT: FKT-084-02-D			Sample ID: 1507012-32	
Metals ICP				
Aluminum	5200		8.9	mg/kg dry
Antimony	---	U	1.8	mg/kg dry
Arsenic	6.1		0.71	mg/kg dry
Barium	50		8.9	mg/kg dry
Beryllium	---	U	0.27	mg/kg dry
Cadmium	0.58		0.27	mg/kg dry
Calcium	5500		45	mg/kg dry
Chromium	14		0.45	mg/kg dry
Cobalt	---	U	1.8	mg/kg dry
Copper	17		0.89	mg/kg dry
Iron	15000		4.5	mg/kg dry
Lead	360		0.71	mg/kg dry
Magnesium	3000		45	mg/kg dry
Manganese	54		0.45	mg/kg dry
Nickel	5.6		1.8	mg/kg dry
Potassium	160		45	mg/kg dry
Selenium	---	U	1.8	mg/kg dry
Silver	---	U	0.45	mg/kg dry
Sodium	---	U	89	mg/kg dry
Thallium	---	U	1.8	mg/kg dry
Vanadium	17		1.8	mg/kg dry
Zinc	81		1.8	mg/kg dry
Field ID: DRAFT: FKT-084-03-A			Sample ID: 1507012-33	

UNITED STATES ENVIRONMENTAL PROTECTION AGENCY
Region 2 Laboratory

Project:Former Kil-Tone - 1506011

Project Number: 1506011

Analyte	Result	Qualifier	Reporting Limit	Units
Field ID: DRAFT: FKT-084-03-A			Sample ID: 1507012-33	
Metals ICP				
Aluminum	8200		9.1	mg/kg dry
Antimony	---	U J	1.8	mg/kg dry
Arsenic	8.9		0.73	mg/kg dry
Barium	46	J	9.1	mg/kg dry
Beryllium	0.33	J	0.27	mg/kg dry
Cadmium	0.67	J	0.27	mg/kg dry
Calcium	5000	J	45	mg/kg dry
Chromium	14	J	0.45	mg/kg dry
Cobalt	2.0	J	1.8	mg/kg dry
Copper	17		0.91	mg/kg dry
Iron	15000	J	4.5	mg/kg dry
Lead	110	J	0.73	mg/kg dry
Magnesium	2000	J	45	mg/kg dry
Manganese	80	J	0.45	mg/kg dry
Nickel	5.6	J	1.8	mg/kg dry
Potassium	330		45	mg/kg dry
Selenium	---	U	1.8	mg/kg dry
Silver	---	U	0.45	mg/kg dry
Sodium	---	U	91	mg/kg dry
Thallium	---	U J	1.8	mg/kg dry
Vanadium	22	J	1.8	mg/kg dry
Zinc	130	J	1.8	mg/kg dry
Field ID: DRAFT: FKT-084-03-B			Sample ID: 1507012-34	

UNITED STATES ENVIRONMENTAL PROTECTION AGENCY
Region 2 Laboratory

Project:Former Kil-Tone - 1506011

Project Number: 1506011

Analyte	Result	Qualifier	Reporting Limit	Units
Field ID: DRAFT: FKT-084-03-B			Sample ID: 1507012-34	
Metals ICP				
Aluminum	8500		8.4	mg/kg dry
Antimony	---	U	1.7	mg/kg dry
Arsenic	9.1		0.67	mg/kg dry
Barium	43		8.4	mg/kg dry
Beryllium	0.27		0.25	mg/kg dry
Cadmium	0.49		0.25	mg/kg dry
Calcium	5300		42	mg/kg dry
Chromium	14		0.42	mg/kg dry
Cobalt	2.2		1.7	mg/kg dry
Copper	14		0.84	mg/kg dry
Iron	16000		4.2	mg/kg dry
Lead	89		0.67	mg/kg dry
Magnesium	2700		42	mg/kg dry
Manganese	68		0.42	mg/kg dry
Nickel	5.4		1.7	mg/kg dry
Potassium	240		42	mg/kg dry
Selenium	---	U	1.7	mg/kg dry
Silver	---	U	0.42	mg/kg dry
Sodium	---	U	84	mg/kg dry
Thallium	---	U	1.7	mg/kg dry
Vanadium	20		1.7	mg/kg dry
Zinc	85		1.7	mg/kg dry
Field ID: DRAFT: FKT-084-03-C			Sample ID: 1507012-35	

UNITED STATES ENVIRONMENTAL PROTECTION AGENCY
Region 2 Laboratory

Project:Former Kil-Tone - 1506011

Project Number: 1506011

Analyte	Result	Qualifier	Reporting Limit	Units
Field ID: DRAFT: FKT-084-03-C			Sample ID: 1507012-35	
Metals ICP				
Aluminum	7200		9.1	mg/kg dry
Antimony	---	U	1.8	mg/kg dry
Arsenic	15		0.73	mg/kg dry
Barium	66		9.1	mg/kg dry
Beryllium	0.33		0.27	mg/kg dry
Cadmium	0.71		0.27	mg/kg dry
Calcium	3000		45	mg/kg dry
Chromium	14		0.45	mg/kg dry
Cobalt	2.4		1.8	mg/kg dry
Copper	22		0.91	mg/kg dry
Iron	15000		4.5	mg/kg dry
Lead	140		0.73	mg/kg dry
Magnesium	1200		45	mg/kg dry
Manganese	80		0.45	mg/kg dry
Nickel	6.9		1.8	mg/kg dry
Potassium	210		45	mg/kg dry
Selenium	---	U	1.8	mg/kg dry
Silver	---	U	0.45	mg/kg dry
Sodium	---	U	91	mg/kg dry
Thallium	---	U	1.8	mg/kg dry
Vanadium	21		1.8	mg/kg dry
Zinc	110		1.8	mg/kg dry
Field ID: DRAFT: FKT-084-03-D			Sample ID: 1507012-36	

UNITED STATES ENVIRONMENTAL PROTECTION AGENCY
Region 2 Laboratory

Project:Former Kil-Tone - 1506011

Project Number: 1506011

Analyte	Result	Qualifier	Reporting Limit	Units
Field ID: DRAFT: FKT-084-03-D			Sample ID: 1507012-36	
Metals ICP				
Aluminum	6700		9.0	mg/kg dry
Antimony	---	U	1.8	mg/kg dry
Arsenic	11		0.72	mg/kg dry
Barium	21		9.0	mg/kg dry
Beryllium	0.36		0.27	mg/kg dry
Cadmium	0.66		0.27	mg/kg dry
Calcium	740		45	mg/kg dry
Chromium	16		0.45	mg/kg dry
Cobalt	3.6		1.8	mg/kg dry
Copper	8.9		0.90	mg/kg dry
Iron	27000		4.5	mg/kg dry
Lead	47		0.72	mg/kg dry
Magnesium	300		45	mg/kg dry
Manganese	62		0.45	mg/kg dry
Nickel	5.4		1.8	mg/kg dry
Potassium	98		45	mg/kg dry
Selenium	---	U	1.8	mg/kg dry
Silver	---	U	0.45	mg/kg dry
Sodium	---	U	90	mg/kg dry
Thallium	---	U	1.8	mg/kg dry
Vanadium	21		1.8	mg/kg dry
Zinc	280		1.8	mg/kg dry
Field ID: DRAFT: FKT-BL-SW-01			Sample ID: 1507026-01	

UNITED STATES ENVIRONMENTAL PROTECTION AGENCY
Region 2 Laboratory

Project:Former Kil-Tone - 1506011

Project Number: 1506011

Analyte	Result	Qualifier	Reporting Limit	Units
Field ID: DRAFT: FKT-BL-SW-01			Sample ID: 1507026-01	
Metals ICP				
Aluminum	6600		100	ug/L
Antimony	49		20	ug/L
Arsenic	7300		8.0	ug/L
Barium	---	U	100	ug/L
Beryllium	---	U	3.0	ug/L
Cadmium	---	U	3.0	ug/L
Calcium	30000		500	ug/L
Chromium	16		5.0	ug/L
Cobalt	---	U	20	ug/L
Copper	1300		10	ug/L
Iron	6500		50	ug/L
Lead	13000		8.0	ug/L
Magnesium	5500		500	ug/L
Manganese	110		5.0	ug/L
Nickel	---	U	20	ug/L
Potassium	2800		500	ug/L
Selenium	---	U	20	ug/L
Silver	---	U	5.0	ug/L
Sodium	10000		1000	ug/L
Thallium	---	U	20	ug/L
Vanadium	---	U	20	ug/L
Zinc	510		20	ug/L
Field ID: DRAFT: FKT-BL-PN			Sample ID: 1507026-02	

UNITED STATES ENVIRONMENTAL PROTECTION AGENCY
Region 2 Laboratory

Project:Former Kil-Tone - 1506011

Project Number: 1506011

Analyte	Result	Qualifier	Reporting Limit	Units
Field ID: DRAFT: FKT-BL-PN				Sample ID: 1507026-02
Metals ICP				
Aluminum	5700		9.1	mg/kg dry
Antimony	24		1.8	mg/kg dry
Arsenic	6200		0.73	mg/kg dry
Barium	52		9.1	mg/kg dry
Beryllium	0.31		0.27	mg/kg dry
Cadmium	0.89		0.27	mg/kg dry
Calcium	4000		46	mg/kg dry
Chromium	12		0.46	mg/kg dry
Cobalt	1.9		1.8	mg/kg dry
Copper	1200		0.91	mg/kg dry
Iron	11000		4.6	mg/kg dry
Lead	5600		0.73	mg/kg dry
Magnesium	1300		46	mg/kg dry
Manganese	44		0.46	mg/kg dry
Nickel	8.0		1.8	mg/kg dry
Potassium	280		46	mg/kg dry
Selenium	---	U	1.8	mg/kg dry
Silver	---	U	0.46	mg/kg dry
Sodium	---	U	91	mg/kg dry
Thallium	---	U	1.8	mg/kg dry
Vanadium	15		1.8	mg/kg dry
Zinc	220		1.8	mg/kg dry
Field ID: DRAFT: FKT-BL-PE				Sample ID: 1507026-03

UNITED STATES ENVIRONMENTAL PROTECTION AGENCY
Region 2 Laboratory

Project:Former Kil-Tone - 1506011

Project Number: 1506011

Analyte	Result	Qualifier	Reporting Limit	Units
Field ID: DRAFT: FKT-BL-PE			Sample ID: 1507026-03	
Metals ICP				
Aluminum	3400		9.8	mg/kg dry
Antimony	19		2.0	mg/kg dry
Arsenic	4900		0.78	mg/kg dry
Barium	37		9.8	mg/kg dry
Beryllium	---	U	0.29	mg/kg dry
Cadmium	0.83		0.29	mg/kg dry
Calcium	8400		49	mg/kg dry
Chromium	15		0.49	mg/kg dry
Cobalt	---	U	2.0	mg/kg dry
Copper	1100		0.98	mg/kg dry
Iron	7900		4.9	mg/kg dry
Lead	12000		7.8	mg/kg dry
Magnesium	3100		49	mg/kg dry
Manganese	52		0.49	mg/kg dry
Nickel	7.9		2.0	mg/kg dry
Potassium	140		49	mg/kg dry
Selenium	---	U	2.0	mg/kg dry
Silver	---	U	0.49	mg/kg dry
Sodium	---	U	98	mg/kg dry
Thallium	---	U	2.0	mg/kg dry
Vanadium	10		2.0	mg/kg dry
Zinc	280		2.0	mg/kg dry
Field ID: DRAFT: FKT-BL-PS			Sample ID: 1507026-04	

UNITED STATES ENVIRONMENTAL PROTECTION AGENCY
Region 2 Laboratory

Project:Former Kil-Tone - 1506011

Project Number: 1506011

Analyte	Result	Qualifier	Reporting Limit	Units
Field ID: DRAFT: FKT-BL-PS			Sample ID: 1507026-04	
Metals ICP				
Aluminum	8900		9.9	mg/kg dry
Antimony	19		2.0	mg/kg dry
Arsenic	4300		0.79	mg/kg dry
Barium	88		9.9	mg/kg dry
Beryllium	0.44		0.30	mg/kg dry
Cadmium	0.82		0.30	mg/kg dry
Calcium	2500		50	mg/kg dry
Chromium	16		0.50	mg/kg dry
Cobalt	2.5		2.0	mg/kg dry
Copper	2800		0.99	mg/kg dry
Iron	15000		5.0	mg/kg dry
Lead	4700		0.79	mg/kg dry
Magnesium	320		50	mg/kg dry
Manganese	57		0.50	mg/kg dry
Nickel	9.8		2.0	mg/kg dry
Potassium	200		50	mg/kg dry
Selenium	---	U	2.0	mg/kg dry
Silver	0.61		0.50	mg/kg dry
Sodium	---	U	99	mg/kg dry
Thallium	---	U	2.0	mg/kg dry
Vanadium	20		2.0	mg/kg dry
Zinc	160		2.0	mg/kg dry
Field ID: DRAFT: FKT-BL-PW			Sample ID: 1507026-05	
Metals ICP				

UNITED STATES ENVIRONMENTAL PROTECTION AGENCY
Region 2 Laboratory

Project:Former Kil-Tone - 1506011

Project Number: 1506011

Analyte	Result	Qualifier	Reporting Limit	Units
Field ID: DRAFT: FKT-BL-PW				Sample ID: 1507026-05
Metals ICP				
Aluminum	7800		11	mg/kg dry
Antimony	80		2.2	mg/kg dry
Arsenic	27000		8.8	mg/kg dry
Barium	56		11	mg/kg dry
Beryllium	0.36		0.33	mg/kg dry
Cadmium	2.0		0.33	mg/kg dry
Calcium	11000		55	mg/kg dry
Chromium	17		0.55	mg/kg dry
Cobalt	2.6		2.2	mg/kg dry
Copper	26000		11	mg/kg dry
Iron	15000		5.5	mg/kg dry
Lead	38000		8.8	mg/kg dry
Magnesium	390		55	mg/kg dry
Manganese	52		0.55	mg/kg dry
Nickel	50		2.2	mg/kg dry
Potassium	240		55	mg/kg dry
Selenium	---	U	2.2	mg/kg dry
Silver	2.6		0.55	mg/kg dry
Sodium	220		110	mg/kg dry
Thallium	---	U	2.2	mg/kg dry
Vanadium	16		2.2	mg/kg dry
Zinc	660		2.2	mg/kg dry
Field ID: DRAFT: FKT-BL-PB-01				Sample ID: 1507026-06
Metals ICP				

UNITED STATES ENVIRONMENTAL PROTECTION AGENCY
Region 2 Laboratory

Project:Former Kil-Tone - 1506011

Project Number: 1506011

Analyte	Result	Qualifier	Reporting Limit	Units
Field ID: DRAFT: FKT-BL-PB-01			Sample ID: 1507026-06	
Metals ICP				
Aluminum	5000		9.8	mg/kg dry
Antimony	56		2.0	mg/kg dry
Arsenic	17000		7.9	mg/kg dry
Barium	46		9.8	mg/kg dry
Beryllium	---	U	0.30	mg/kg dry
Cadmium	2.3		0.30	mg/kg dry
Calcium	8500		49	mg/kg dry
Chromium	17		0.49	mg/kg dry
Cobalt	---	U	2.0	mg/kg dry
Copper	2400		0.98	mg/kg dry
Iron	7400		4.9	mg/kg dry
Lead	35000		7.9	mg/kg dry
Magnesium	1600		49	mg/kg dry
Manganese	50		0.49	mg/kg dry
Nickel	11		2.0	mg/kg dry
Potassium	160		49	mg/kg dry
Selenium	---	U	2.0	mg/kg dry
Silver	0.94		0.49	mg/kg dry
Sodium	---	U	98	mg/kg dry
Thallium	---	U	2.0	mg/kg dry
Vanadium	12		2.0	mg/kg dry
Zinc	630		2.0	mg/kg dry
Field ID: DRAFT: FKT-BL-PB-02			Sample ID: 1507026-07	

UNITED STATES ENVIRONMENTAL PROTECTION AGENCY
Region 2 Laboratory

Project:Former Kil-Tone - 1506011

Project Number: 1506011

Analyte	Result	Qualifier	Reporting Limit	Units
Field ID: DRAFT: FKT-BL-PB-02			Sample ID: 1507026-07	
Metals ICP				
Aluminum	4000		9.7	mg/kg dry
Antimony	53		1.9	mg/kg dry
Arsenic	11000		7.8	mg/kg dry
Barium	92		9.7	mg/kg dry
Beryllium	---	U	0.29	mg/kg dry
Cadmium	2.0		0.29	mg/kg dry
Calcium	38000		49	mg/kg dry
Chromium	15		0.49	mg/kg dry
Cobalt	---	U	1.9	mg/kg dry
Copper	7400		9.7	mg/kg dry
Iron	4800		4.9	mg/kg dry
Lead	20000		7.8	mg/kg dry
Magnesium	650		49	mg/kg dry
Manganese	33		0.49	mg/kg dry
Nickel	36		1.9	mg/kg dry
Potassium	150		49	mg/kg dry
Selenium	---	U	1.9	mg/kg dry
Silver	0.75		0.49	mg/kg dry
Sodium	100		97	mg/kg dry
Thallium	---	U	1.9	mg/kg dry
Vanadium	9.0		1.9	mg/kg dry
Zinc	890		1.9	mg/kg dry
Field ID: DRAFT: FKT-BL-FILL			Sample ID: 1507026-08	

UNITED STATES ENVIRONMENTAL PROTECTION AGENCY
Region 2 Laboratory

Project:Former Kil-Tone - 1506011

Project Number: 1506011

Analyte	Result	Qualifier	Reporting Limit	Units
Field ID: DRAFT: FKT-BL-FILL			Sample ID: 1507026-08	
Metals ICP				
Aluminum	7300		8.5	mg/kg dry
Antimony	---	U	1.7	mg/kg dry
Arsenic	25		0.68	mg/kg dry
Barium	44		8.5	mg/kg dry
Beryllium	---	U	0.26	mg/kg dry
Cadmium	---	U	0.26	mg/kg dry
Calcium	60000		43	mg/kg dry
Chromium	15		0.43	mg/kg dry
Cobalt	2.6		1.7	mg/kg dry
Copper	15		0.85	mg/kg dry
Iron	7200		4.3	mg/kg dry
Lead	50		0.68	mg/kg dry
Magnesium	7400		43	mg/kg dry
Manganese	140		0.43	mg/kg dry
Nickel	7.2		1.7	mg/kg dry
Potassium	1100		43	mg/kg dry
Selenium	---	U	1.7	mg/kg dry
Silver	---	U	0.43	mg/kg dry
Sodium	1000		85	mg/kg dry
Thallium	---	U	1.7	mg/kg dry
Vanadium	17		1.7	mg/kg dry
Zinc	56		1.7	mg/kg dry
Field ID: DRAFT: FKT-SW-02-BL			Sample ID: 1507026-09	

UNITED STATES ENVIRONMENTAL PROTECTION AGENCY
Region 2 Laboratory

Project:Former Kil-Tone - 1506011

Project Number: 1506011

Analyte	Result	Qualifier	Reporting Limit	Units
Field ID: DRAFT: FKT-SW-02-BL			Sample ID: 1507026-09	
Metals ICP				
Aluminum	700		100	ug/L
Antimony	---	U	20	ug/L
Arsenic	120		8.0	ug/L
Barium	---	U	100	ug/L
Beryllium	---	U	3.0	ug/L
Cadmium	---	U	3.0	ug/L
Calcium	21000		500	ug/L
Chromium	---	U	5.0	ug/L
Cobalt	---	U	20	ug/L
Copper	19		10	ug/L
Iron	1900		50	ug/L
Lead	27		8.0	ug/L
Magnesium	3500		500	ug/L
Manganese	91		5.0	ug/L
Nickel	---	U	20	ug/L
Potassium	3000	K	500	ug/L
Selenium	---	U	20	ug/L
Silver	---	U	5.0	ug/L
Sodium	17000		1000	ug/L
Thallium	---	U	20	ug/L
Vanadium	---	U	20	ug/L
Zinc	79		20	ug/L
Field ID: DRAFT: FKT-SW-03-BL			Sample ID: 1507026-10	

UNITED STATES ENVIRONMENTAL PROTECTION AGENCY
Region 2 Laboratory

Project:Former Kil-Tone - 1506011

Project Number: 1506011

Analyte	Result	Qualifier	Reporting Limit	Units
Field ID: DRAFT: FKT-SW-03-BL			Sample ID: 1507026-10	
Metals ICP				
Aluminum	510		100	ug/L
Antimony	---	U	20	ug/L
Arsenic	100		8.0	ug/L
Barium	---	U	100	ug/L
Beryllium	---	U	3.0	ug/L
Cadmium	---	U	3.0	ug/L
Calcium	18000		500	ug/L
Chromium	---	U	5.0	ug/L
Cobalt	---	U	20	ug/L
Copper	17		10	ug/L
Iron	1200		50	ug/L
Lead	16		8.0	ug/L
Magnesium	2600		500	ug/L
Manganese	42		5.0	ug/L
Nickel	---	U	20	ug/L
Potassium	2700		500	ug/L
Selenium	---	U	20	ug/L
Silver	---	U	5.0	ug/L
Sodium	13000		1000	ug/L
Thallium	---	U	20	ug/L
Vanadium	---	U	20	ug/L
Zinc	73		20	ug/L
Field ID: DRAFT: FKT-SW-04-BL			Sample ID: 1507026-11	

UNITED STATES ENVIRONMENTAL PROTECTION AGENCY
Region 2 Laboratory

Project:Former Kil-Tone - 1506011

Project Number: 1506011

Analyte	Result	Qualifier	Reporting Limit	Units
Field ID: DRAFT: FKT-SW-04-BL			Sample ID: 1507026-11	
Metals ICP				
Aluminum	460		100	ug/L
Antimony	---	U	20	ug/L
Arsenic	78		8.0	ug/L
Barium	---	U	100	ug/L
Beryllium	---	U	3.0	ug/L
Cadmium	---	U	3.0	ug/L
Calcium	17000		500	ug/L
Chromium	---	U	5.0	ug/L
Cobalt	---	U	20	ug/L
Copper	15		10	ug/L
Iron	1100		50	ug/L
Lead	15		8.0	ug/L
Magnesium	2400		500	ug/L
Manganese	45		5.0	ug/L
Nickel	---	U	20	ug/L
Potassium	2500		500	ug/L
Selenium	---	U	20	ug/L
Silver	---	U	5.0	ug/L
Sodium	9700		1000	ug/L
Thallium	---	U	20	ug/L
Vanadium	---	U	20	ug/L
Zinc	71		20	ug/L
Field ID: DRAFT: FKT-SW-05-BL			Sample ID: 1507026-12	

UNITED STATES ENVIRONMENTAL PROTECTION AGENCY
Region 2 Laboratory

Project:Former Kil-Tone - 1506011

Project Number: 1506011

Analyte	Result	Qualifier	Reporting Limit	Units
Field ID: DRAFT: FKT-SW-05-BL			Sample ID: 1507026-12	
Metals ICP				
Aluminum	250		100	ug/L
Antimony	---	U	20	ug/L
Arsenic	160		8.0	ug/L
Barium	---	U	100	ug/L
Beryllium	---	U	3.0	ug/L
Cadmium	---	U	3.0	ug/L
Calcium	20000		500	ug/L
Chromium	---	U	5.0	ug/L
Cobalt	---	U	20	ug/L
Copper	11		10	ug/L
Iron	320		50	ug/L
Lead	---	U	8.0	ug/L
Magnesium	3200		500	ug/L
Manganese	20		5.0	ug/L
Nickel	---	U	20	ug/L
Potassium	3400		500	ug/L
Selenium	---	U	20	ug/L
Silver	---	U	5.0	ug/L
Sodium	22000		1000	ug/L
Thallium	---	U	20	ug/L
Vanadium	---	U	20	ug/L
Zinc	32		20	ug/L
Field ID: DRAFT: FKT-SD-44-BL			Sample ID: 1507026-13	

UNITED STATES ENVIRONMENTAL PROTECTION AGENCY
Region 2 Laboratory

Project:Former Kil-Tone - 1506011

Project Number: 1506011

Analyte	Result	Qualifier	Reporting Limit	Units
Field ID: DRAFT: FKT-SD-44-BL			Sample ID: 1507026-13	
Metals ICP				
Aluminum	19000		16	mg/kg dry
Antimony	3.4		3.1	mg/kg dry
Arsenic	190		1.3	mg/kg dry
Barium	130		16	mg/kg dry
Beryllium	0.68		0.47	mg/kg dry
Cadmium	1.5		0.47	mg/kg dry
Calcium	3400		78	mg/kg dry
Chromium	55		0.78	mg/kg dry
Cobalt	4.8		3.1	mg/kg dry
Copper	210		1.6	mg/kg dry
Iron	24000		7.8	mg/kg dry
Lead	870		1.3	mg/kg dry
Magnesium	1400		78	mg/kg dry
Manganese	250		0.78	mg/kg dry
Nickel	20		3.1	mg/kg dry
Potassium	560		78	mg/kg dry
Selenium	---	U	3.1	mg/kg dry
Silver	---	U	0.78	mg/kg dry
Sodium	---	U	160	mg/kg dry
Thallium	---	U	3.1	mg/kg dry
Vanadium	59		3.1	mg/kg dry
Zinc	350		3.1	mg/kg dry
Field ID: DRAFT: FKT-SD-03-BL			Sample ID: 1507026-14	

UNITED STATES ENVIRONMENTAL PROTECTION AGENCY
Region 2 Laboratory

Project:Former Kil-Tone - 1506011

Project Number: 1506011

Analyte	Result	Qualifier	Reporting Limit	Units
Field ID: DRAFT: FKT-SD-03-BL			Sample ID: 1507026-14	
Metals ICP				
Aluminum	10000		13	mg/kg dry
Antimony	---	U	2.5	mg/kg dry
Arsenic	180		1.0	mg/kg dry
Barium	93		13	mg/kg dry
Beryllium	0.38		0.38	mg/kg dry
Cadmium	1.2		0.38	mg/kg dry
Calcium	5000		63	mg/kg dry
Chromium	31		0.63	mg/kg dry
Cobalt	3.4		2.5	mg/kg dry
Copper	140		1.3	mg/kg dry
Iron	13000		6.3	mg/kg dry
Lead	380		1.0	mg/kg dry
Magnesium	1900		63	mg/kg dry
Manganese	130		0.63	mg/kg dry
Nickel	12		2.5	mg/kg dry
Potassium	440		63	mg/kg dry
Selenium	---	U	2.5	mg/kg dry
Silver	---	U	0.63	mg/kg dry
Sodium	---	U	130	mg/kg dry
Thallium	---	U	2.5	mg/kg dry
Vanadium	30		2.5	mg/kg dry
Zinc	290		2.5	mg/kg dry
Field ID: DRAFT: FKT-SD-02-BL			Sample ID: 1507026-15	

UNITED STATES ENVIRONMENTAL PROTECTION AGENCY
Region 2 Laboratory

Project:Former Kil-Tone - 1506011

Project Number: 1506011

Analyte	Result	Qualifier	Reporting Limit	Units
Field ID: DRAFT: FKT-SD-02-BL			Sample ID: 1507026-15	
Metals ICP				
Aluminum	11000		13	mg/kg dry
Antimony	---	U	2.5	mg/kg dry
Arsenic	130		1.0	mg/kg dry
Barium	130		13	mg/kg dry
Beryllium	0.40		0.38	mg/kg dry
Cadmium	1.6		0.38	mg/kg dry
Calcium	3400		63	mg/kg dry
Chromium	39		0.63	mg/kg dry
Cobalt	3.2		2.5	mg/kg dry
Copper	130		1.3	mg/kg dry
Iron	15000		6.3	mg/kg dry
Lead	610		1.0	mg/kg dry
Magnesium	880		63	mg/kg dry
Manganese	120		0.63	mg/kg dry
Nickel	12		2.5	mg/kg dry
Potassium	530		63	mg/kg dry
Selenium	---	U	2.5	mg/kg dry
Silver	---	U	0.63	mg/kg dry
Sodium	---	U	130	mg/kg dry
Thallium	---	U	2.5	mg/kg dry
Vanadium	36		2.5	mg/kg dry
Zinc	240		2.5	mg/kg dry
Field ID: DRAFT: FKT-SD-05-BL			Sample ID: 1507026-16	

UNITED STATES ENVIRONMENTAL PROTECTION AGENCY
Region 2 Laboratory

Project:Former Kil-Tone - 1506011

Project Number: 1506011

Analyte	Result	Qualifier	Reporting Limit	Units
Field ID: DRAFT: FKT-SD-05-BL			Sample ID: 1507026-16	
Metals ICP				
Aluminum	18000		12	mg/kg dry
Antimony	3.2		2.4	mg/kg dry
Arsenic	290		0.98	mg/kg dry
Barium	150		12	mg/kg dry
Beryllium	0.65		0.37	mg/kg dry
Cadmium	1.9		0.37	mg/kg dry
Calcium	2900		61	mg/kg dry
Chromium	50		0.61	mg/kg dry
Cobalt	4.7		2.4	mg/kg dry
Copper	200		1.2	mg/kg dry
Iron	23000		6.1	mg/kg dry
Lead	920		0.98	mg/kg dry
Magnesium	1100		61	mg/kg dry
Manganese	190		0.61	mg/kg dry
Nickel	18		2.4	mg/kg dry
Potassium	480		61	mg/kg dry
Selenium	---	U	2.4	mg/kg dry
Silver	---	U	0.61	mg/kg dry
Sodium	---	U	120	mg/kg dry
Thallium	---	U	2.4	mg/kg dry
Vanadium	53		2.4	mg/kg dry
Zinc	300		2.4	mg/kg dry
Field ID: DRAFT: FKT-SD-06-BL			Sample ID: 1507026-17	

UNITED STATES ENVIRONMENTAL PROTECTION AGENCY
Region 2 Laboratory

Project:Former Kil-Tone - 1506011

Project Number: 1506011

Analyte	Result	Qualifier	Reporting Limit	Units
Field ID: DRAFT: FKT-SD-06-BL			Sample ID: 1507026-17	
Metals ICP				
Aluminum	14000		11	mg/kg dry
Antimony	2.8		2.2	mg/kg dry
Arsenic	240		0.86	mg/kg dry
Barium	110		11	mg/kg dry
Beryllium	0.50		0.32	mg/kg dry
Cadmium	1.3		0.32	mg/kg dry
Calcium	3600		54	mg/kg dry
Chromium	35		0.54	mg/kg dry
Cobalt	3.8		2.2	mg/kg dry
Copper	200		1.1	mg/kg dry
Iron	17000		5.4	mg/kg dry
Lead	600		0.86	mg/kg dry
Magnesium	1400		54	mg/kg dry
Manganese	140		0.54	mg/kg dry
Nickel	13		2.2	mg/kg dry
Potassium	460		54	mg/kg dry
Selenium	---	U	2.2	mg/kg dry
Silver	---	U	0.54	mg/kg dry
Sodium	120		110	mg/kg dry
Thallium	---	U	2.2	mg/kg dry
Vanadium	36		2.2	mg/kg dry
Zinc	270		2.2	mg/kg dry
Field ID: DRAFT: FKT-SD-07-BL			Sample ID: 1507026-18	
Metals ICP				

UNITED STATES ENVIRONMENTAL PROTECTION AGENCY
Region 2 Laboratory

Project:Former Kil-Tone - 1506011

Project Number: 1506011

Analyte	Result	Qualifier	Reporting Limit	Units
Field ID: DRAFT: FKT-SD-07-BL			Sample ID: 1507026-18	
Metals ICP				
Aluminum	14000		13	mg/kg dry
Antimony	---	U	2.6	mg/kg dry
Arsenic	170		1.0	mg/kg dry
Barium	120		13	mg/kg dry
Beryllium	0.50		0.39	mg/kg dry
Cadmium	1.2		0.39	mg/kg dry
Calcium	3600		65	mg/kg dry
Chromium	39		0.65	mg/kg dry
Cobalt	3.4		2.6	mg/kg dry
Copper	140		1.3	mg/kg dry
Iron	19000		6.5	mg/kg dry
Lead	690		1.0	mg/kg dry
Magnesium	1100		65	mg/kg dry
Manganese	100		0.65	mg/kg dry
Nickel	13		2.6	mg/kg dry
Potassium	530		65	mg/kg dry
Selenium	---	U	2.6	mg/kg dry
Silver	---	U	0.65	mg/kg dry
Sodium	---	U	130	mg/kg dry
Thallium	---	U	2.6	mg/kg dry
Vanadium	45		2.6	mg/kg dry
Zinc	200		2.6	mg/kg dry
Field ID: DRAFT: FKT-SD-08-BL			Sample ID: 1507026-19	

UNITED STATES ENVIRONMENTAL PROTECTION AGENCY
Region 2 Laboratory

Project:Former Kil-Tone - 1506011

Project Number: 1506011

Analyte	Result	Qualifier	Reporting Limit	Units
Field ID: DRAFT: FKT-SD-08-BL			Sample ID: 1507026-19	
Metals ICP				
Aluminum	23000		13	mg/kg dry
Antimony	4.9		2.6	mg/kg dry
Arsenic	660		1.1	mg/kg dry
Barium	100		13	mg/kg dry
Beryllium	0.72		0.40	mg/kg dry
Cadmium	0.77		0.40	mg/kg dry
Calcium	1800		66	mg/kg dry
Chromium	47		0.66	mg/kg dry
Cobalt	3.8		2.6	mg/kg dry
Copper	430		1.3	mg/kg dry
Iron	28000		6.6	mg/kg dry
Lead	1300		1.1	mg/kg dry
Magnesium	990		66	mg/kg dry
Manganese	100		0.66	mg/kg dry
Nickel	13		2.6	mg/kg dry
Potassium	650		66	mg/kg dry
Selenium	---	U	2.6	mg/kg dry
Silver	---	U	0.66	mg/kg dry
Sodium	---	U	130	mg/kg dry
Thallium	---	U	2.6	mg/kg dry
Vanadium	57		2.6	mg/kg dry
Zinc	190		2.6	mg/kg dry
Field ID: DRAFT: FKT-SD-18-BL			Sample ID: 1507026-20	

UNITED STATES ENVIRONMENTAL PROTECTION AGENCY
Region 2 Laboratory

Project:Former Kil-Tone - 1506011

Project Number: 1506011

Analyte	Result	Qualifier	Reporting Limit	Units
Field ID: DRAFT: FKT-SD-18-BL			Sample ID: 1507026-20	
Metals ICP				
Aluminum	7000		11	mg/kg dry
Antimony	---	U	2.2	mg/kg dry
Arsenic	46		0.90	mg/kg dry
Barium	73		11	mg/kg dry
Beryllium	---	U	0.34	mg/kg dry
Cadmium	1.2		0.34	mg/kg dry
Calcium	3900		56	mg/kg dry
Chromium	28		0.56	mg/kg dry
Cobalt	2.6		2.2	mg/kg dry
Copper	76		1.1	mg/kg dry
Iron	10000		5.6	mg/kg dry
Lead	260		0.90	mg/kg dry
Magnesium	1500		56	mg/kg dry
Manganese	100		0.56	mg/kg dry
Nickel	12		2.2	mg/kg dry
Potassium	280		56	mg/kg dry
Selenium	---	U	2.2	mg/kg dry
Silver	---	U	0.56	mg/kg dry
Sodium	200		110	mg/kg dry
Thallium	---	U	2.2	mg/kg dry
Vanadium	26		2.2	mg/kg dry
Zinc	250		2.2	mg/kg dry
Field ID: DRAFT: FKT-SD-11-BL			Sample ID: 1507026-21	

UNITED STATES ENVIRONMENTAL PROTECTION AGENCY
Region 2 Laboratory

Project:Former Kil-Tone - 1506011

Project Number: 1506011

Analyte	Result	Qualifier	Reporting Limit	Units
Field ID: DRAFT: FKT-SD-11-BL			Sample ID: 1507026-21	
Metals ICP				
Aluminum	1100		9.1	mg/kg dry
Antimony	---	U	1.8	mg/kg dry
Arsenic	5.2		0.73	mg/kg dry
Barium	---	U	9.1	mg/kg dry
Beryllium	---	U	0.27	mg/kg dry
Cadmium	---	U	0.27	mg/kg dry
Calcium	1500		46	mg/kg dry
Chromium	3.6		0.46	mg/kg dry
Cobalt	---	U	1.8	mg/kg dry
Copper	11		0.91	mg/kg dry
Iron	2700		4.6	mg/kg dry
Lead	17		0.73	mg/kg dry
Magnesium	910		46	mg/kg dry
Manganese	20		0.46	mg/kg dry
Nickel	2.2		1.8	mg/kg dry
Potassium	130		46	mg/kg dry
Selenium	---	U	1.8	mg/kg dry
Silver	---	U	0.46	mg/kg dry
Sodium	---	U	91	mg/kg dry
Thallium	---	U	1.8	mg/kg dry
Vanadium	3.8		1.8	mg/kg dry
Zinc	50		1.8	mg/kg dry
Field ID: DRAFT: FKT-006A-03-A			Sample ID: 1507026-22	

UNITED STATES ENVIRONMENTAL PROTECTION AGENCY
Region 2 Laboratory

Project:Former Kil-Tone - 1506011

Project Number: 1506011

Analyte	Result	Qualifier	Reporting Limit	Units
Field ID: DRAFT: FKT-006A-03-A			Sample ID: 1507026-22	
Metals ICP				
Aluminum	5100		11	mg/kg dry
Antimony	10		2.2	mg/kg dry
Arsenic	150		0.86	mg/kg dry
Barium	350		11	mg/kg dry
Beryllium	---	U	0.32	mg/kg dry
Cadmium	2.9		0.32	mg/kg dry
Calcium	5300		54	mg/kg dry
Chromium	17		0.54	mg/kg dry
Cobalt	3.4		2.2	mg/kg dry
Copper	140		1.1	mg/kg dry
Iron	11000		5.4	mg/kg dry
Lead	1300		0.86	mg/kg dry
Magnesium	700		54	mg/kg dry
Manganese	230		0.54	mg/kg dry
Nickel	12		2.2	mg/kg dry
Potassium	380		54	mg/kg dry
Selenium	---	U	2.2	mg/kg dry
Silver	---	U	0.54	mg/kg dry
Sodium	---	U	110	mg/kg dry
Thallium	---	U	2.2	mg/kg dry
Vanadium	17		2.2	mg/kg dry
Zinc	640		2.2	mg/kg dry
Field ID: DRAFT: FKT-006A-03-B			Sample ID: 1507026-23	

UNITED STATES ENVIRONMENTAL PROTECTION AGENCY
Region 2 Laboratory

Project:Former Kil-Tone - 1506011

Project Number: 1506011

Analyte	Result	Qualifier	Reporting Limit	Units
Field ID: DRAFT: FKT-006A-03-B			Sample ID: 1507026-23	
Metals ICP				
Aluminum	7000		9.7	mg/kg dry
Antimony	5.3		1.9	mg/kg dry
Arsenic	270		0.78	mg/kg dry
Barium	280		9.7	mg/kg dry
Beryllium	0.56		0.29	mg/kg dry
Cadmium	3.6		0.29	mg/kg dry
Calcium	3700		49	mg/kg dry
Chromium	15		0.49	mg/kg dry
Cobalt	6.5		1.9	mg/kg dry
Copper	150		0.97	mg/kg dry
Iron	6700		4.9	mg/kg dry
Lead	960		0.78	mg/kg dry
Magnesium	450		49	mg/kg dry
Manganese	310		0.49	mg/kg dry
Nickel	14		1.9	mg/kg dry
Potassium	420		49	mg/kg dry
Selenium	---	U	1.9	mg/kg dry
Silver	---	U	0.49	mg/kg dry
Sodium	140		97	mg/kg dry
Thallium	---	U	1.9	mg/kg dry
Vanadium	19		1.9	mg/kg dry
Zinc	480		1.9	mg/kg dry
Field ID: DRAFT: FKT-006A-03-C			Sample ID: 1507026-24	
Metals ICP				

UNITED STATES ENVIRONMENTAL PROTECTION AGENCY
Region 2 Laboratory

Project:Former Kil-Tone - 1506011

Project Number: 1506011

Analyte	Result	Qualifier	Reporting Limit	Units
Field ID: DRAFT: FKT-006A-03-C			Sample ID: 1507026-24	
Metals ICP				
Aluminum	5700		8.9	mg/kg dry
Antimony	---	U	1.8	mg/kg dry
Arsenic	170		0.71	mg/kg dry
Barium	180		8.9	mg/kg dry
Beryllium	---	U	0.27	mg/kg dry
Cadmium	1.8		0.27	mg/kg dry
Calcium	7100		44	mg/kg dry
Chromium	12		0.44	mg/kg dry
Cobalt	---	U	1.8	mg/kg dry
Copper	74		0.89	mg/kg dry
Iron	5000		4.4	mg/kg dry
Lead	430		0.71	mg/kg dry
Magnesium	930		44	mg/kg dry
Manganese	140		0.44	mg/kg dry
Nickel	8.5		1.8	mg/kg dry
Potassium	250		44	mg/kg dry
Selenium	---	U	1.8	mg/kg dry
Silver	---	U	0.44	mg/kg dry
Sodium	---	U	89	mg/kg dry
Thallium	---	U	1.8	mg/kg dry
Vanadium	10		1.8	mg/kg dry
Zinc	1200		1.8	mg/kg dry
Field ID: DRAFT: FKT-006A-03-D			Sample ID: 1507026-25	

UNITED STATES ENVIRONMENTAL PROTECTION AGENCY
Region 2 Laboratory

Project:Former Kil-Tone - 1506011

Project Number: 1506011

Analyte	Result	Qualifier	Reporting Limit	Units
Field ID: DRAFT: FKT-006A-03-D			Sample ID: 1507026-25	
Metals ICP				
Aluminum	2500		8.5	mg/kg dry
Antimony	---	U	1.7	mg/kg dry
Arsenic	29		0.68	mg/kg dry
Barium	35		8.5	mg/kg dry
Beryllium	---	U	0.26	mg/kg dry
Cadmium	---	U	0.26	mg/kg dry
Calcium	610		43	mg/kg dry
Chromium	6.5		0.43	mg/kg dry
Cobalt	---	U	1.7	mg/kg dry
Copper	21		0.85	mg/kg dry
Iron	1900		4.3	mg/kg dry
Lead	120		0.68	mg/kg dry
Magnesium	110		43	mg/kg dry
Manganese	53		0.43	mg/kg dry
Nickel	3.0		1.7	mg/kg dry
Potassium	91		43	mg/kg dry
Selenium	---	U	1.7	mg/kg dry
Silver	---	U	0.43	mg/kg dry
Sodium	---	U	85	mg/kg dry
Thallium	---	U	1.7	mg/kg dry
Vanadium	4.7		1.7	mg/kg dry
Zinc	180		1.7	mg/kg dry
Field ID: DRAFT: FKT-007A-03-A			Sample ID: 1507026-26	

UNITED STATES ENVIRONMENTAL PROTECTION AGENCY
Region 2 Laboratory

Project:Former Kil-Tone - 1506011

Project Number: 1506011

Analyte	Result	Qualifier	Reporting Limit	Units
Field ID: DRAFT: FKT-007A-03-A			Sample ID: 1507026-26	
Metals ICP				
Aluminum	3400		8.4	mg/kg dry
Antimony	---	U	1.7	mg/kg dry
Arsenic	110		0.67	mg/kg dry
Barium	150		8.4	mg/kg dry
Beryllium	---	U	0.25	mg/kg dry
Cadmium	0.78		0.25	mg/kg dry
Calcium	1500		42	mg/kg dry
Chromium	11		0.42	mg/kg dry
Cobalt	---	U	1.7	mg/kg dry
Copper	47		0.84	mg/kg dry
Iron	6800		4.2	mg/kg dry
Lead	550		0.67	mg/kg dry
Magnesium	360		42	mg/kg dry
Manganese	75		0.42	mg/kg dry
Nickel	6.2		1.7	mg/kg dry
Potassium	210		42	mg/kg dry
Selenium	---	U	1.7	mg/kg dry
Silver	---	U	0.42	mg/kg dry
Sodium	---	U	84	mg/kg dry
Thallium	---	U	1.7	mg/kg dry
Vanadium	10		1.7	mg/kg dry
Zinc	190		1.7	mg/kg dry
Field ID: DRAFT: FKT-007A-03-B			Sample ID: 1507026-27	

UNITED STATES ENVIRONMENTAL PROTECTION AGENCY
Region 2 Laboratory

Project:Former Kil-Tone - 1506011

Project Number: 1506011

Analyte	Result	Qualifier	Reporting Limit	Units
Field ID: DRAFT: FKT-007A-03-B			Sample ID: 1507026-27	
Metals ICP				
Aluminum	4600		9.4	mg/kg dry
Antimony	---	U	1.9	mg/kg dry
Arsenic	320		0.76	mg/kg dry
Barium	150		9.4	mg/kg dry
Beryllium	---	U	0.28	mg/kg dry
Cadmium	0.99		0.28	mg/kg dry
Calcium	2800		47	mg/kg dry
Chromium	8.5		0.47	mg/kg dry
Cobalt	2.2		1.9	mg/kg dry
Copper	89		0.94	mg/kg dry
Iron	6000		4.7	mg/kg dry
Lead	650		0.76	mg/kg dry
Magnesium	590		47	mg/kg dry
Manganese	82		0.47	mg/kg dry
Nickel	7.5		1.9	mg/kg dry
Potassium	290		47	mg/kg dry
Selenium	---	U	1.9	mg/kg dry
Silver	---	U	0.47	mg/kg dry
Sodium	---	U	94	mg/kg dry
Thallium	---	U	1.9	mg/kg dry
Vanadium	12		1.9	mg/kg dry
Zinc	250		1.9	mg/kg dry
Field ID: DRAFT: FKT-007A-03-C			Sample ID: 1507026-28	

UNITED STATES ENVIRONMENTAL PROTECTION AGENCY
Region 2 Laboratory

Project:Former Kil-Tone - 1506011

Project Number: 1506011

Analyte	Result	Qualifier	Reporting Limit	Units
Field ID: DRAFT: FKT-007A-03-C			Sample ID: 1507026-28	
Metals ICP				
Aluminum	4300		9.4	mg/kg dry
Antimony	---	U	1.9	mg/kg dry
Arsenic	310		0.75	mg/kg dry
Barium	170		9.4	mg/kg dry
Beryllium	---	U	0.28	mg/kg dry
Cadmium	0.46		0.28	mg/kg dry
Calcium	2800		47	mg/kg dry
Chromium	12		0.47	mg/kg dry
Cobalt	2.3		1.9	mg/kg dry
Copper	64		0.94	mg/kg dry
Iron	6100		4.7	mg/kg dry
Lead	330		0.75	mg/kg dry
Magnesium	360		47	mg/kg dry
Manganese	130		0.47	mg/kg dry
Nickel	6.1		1.9	mg/kg dry
Potassium	270		47	mg/kg dry
Selenium	---	U	1.9	mg/kg dry
Silver	---	U	0.47	mg/kg dry
Sodium	---	U	94	mg/kg dry
Thallium	---	U	1.9	mg/kg dry
Vanadium	12		1.9	mg/kg dry
Zinc	260		1.9	mg/kg dry
Field ID: DRAFT: FKT-007A-03-D			Sample ID: 1507026-29	

UNITED STATES ENVIRONMENTAL PROTECTION AGENCY
Region 2 Laboratory

Project:Former Kil-Tone - 1506011

Project Number: 1506011

Analyte	Result	Qualifier	Reporting Limit	Units
Field ID: DRAFT: FKT-007A-03-D			Sample ID: 1507026-29	
Metals ICP				
Aluminum	4100		8.5	mg/kg dry
Antimony	3.5		1.7	mg/kg dry
Arsenic	840		0.68	mg/kg dry
Barium	210		8.5	mg/kg dry
Beryllium	---	U	0.26	mg/kg dry
Cadmium	0.74		0.26	mg/kg dry
Calcium	6100		43	mg/kg dry
Chromium	15		0.43	mg/kg dry
Cobalt	---	U	1.7	mg/kg dry
Copper	190		0.85	mg/kg dry
Iron	6800		4.3	mg/kg dry
Lead	1400		0.68	mg/kg dry
Magnesium	430		43	mg/kg dry
Manganese	160		0.43	mg/kg dry
Nickel	5.9		1.7	mg/kg dry
Potassium	270		43	mg/kg dry
Selenium	---	U	1.7	mg/kg dry
Silver	---	U	0.43	mg/kg dry
Sodium	---	U	85	mg/kg dry
Thallium	---	U	1.7	mg/kg dry
Vanadium	11		1.7	mg/kg dry
Zinc	310		1.7	mg/kg dry
Field ID: DRAFT: FKT-036A-01-A			Sample ID: 1507026-30	

UNITED STATES ENVIRONMENTAL PROTECTION AGENCY
Region 2 Laboratory

Project:Former Kil-Tone - 1506011

Project Number: 1506011

Analyte	Result	Qualifier	Reporting Limit	Units
Field ID: DRAFT: FKT-036A-01-A			Sample ID: 1507026-30	
Metals ICP				
Aluminum	3700		9.9	mg/kg dry
Antimony	---	U	2.0	mg/kg dry
Arsenic	3.2		0.80	mg/kg dry
Barium	22		9.9	mg/kg dry
Beryllium	---	U	0.30	mg/kg dry
Cadmium	---	U	0.30	mg/kg dry
Calcium	480		50	mg/kg dry
Chromium	4.5		0.50	mg/kg dry
Cobalt	---	U	2.0	mg/kg dry
Copper	6.3		0.99	mg/kg dry
Iron	3900		5.0	mg/kg dry
Lead	33		0.80	mg/kg dry
Magnesium	200		50	mg/kg dry
Manganese	23		0.50	mg/kg dry
Nickel	2.1		2.0	mg/kg dry
Potassium	210		50	mg/kg dry
Selenium	---	U	2.0	mg/kg dry
Silver	---	U	0.50	mg/kg dry
Sodium	---	U	99	mg/kg dry
Thallium	---	U	2.0	mg/kg dry
Vanadium	11		2.0	mg/kg dry
Zinc	32		2.0	mg/kg dry
Field ID: DRAFT: FKT-036A-01-B			Sample ID: 1507026-31	

UNITED STATES ENVIRONMENTAL PROTECTION AGENCY
Region 2 Laboratory

Project:Former Kil-Tone - 1506011

Project Number: 1506011

Analyte	Result	Qualifier	Reporting Limit	Units
Field ID: DRAFT: FKT-036A-01-B			Sample ID: 1507026-31	
Metals ICP				
Aluminum	4000		9.2	mg/kg dry
Antimony	---	U	1.8	mg/kg dry
Arsenic	2.8		0.73	mg/kg dry
Barium	14		9.2	mg/kg dry
Beryllium	---	U	0.28	mg/kg dry
Cadmium	---	U	0.28	mg/kg dry
Calcium	88		46	mg/kg dry
Chromium	4.8		0.46	mg/kg dry
Cobalt	---	U	1.8	mg/kg dry
Copper	3.4		0.92	mg/kg dry
Iron	3900		4.6	mg/kg dry
Lead	25		0.73	mg/kg dry
Magnesium	140		46	mg/kg dry
Manganese	18		0.46	mg/kg dry
Nickel	2.0		1.8	mg/kg dry
Potassium	110		46	mg/kg dry
Selenium	---	U	1.8	mg/kg dry
Silver	---	U	0.46	mg/kg dry
Sodium	---	U	92	mg/kg dry
Thallium	---	U	1.8	mg/kg dry
Vanadium	10		1.8	mg/kg dry
Zinc	15		1.8	mg/kg dry
Field ID: DRAFT: FKT-036A-01-C			Sample ID: 1507026-32	

UNITED STATES ENVIRONMENTAL PROTECTION AGENCY
Region 2 Laboratory

Project:Former Kil-Tone - 1506011

Project Number: 1506011

Analyte	Result	Qualifier	Reporting Limit	Units
Field ID: DRAFT: FKT-036A-01-C			Sample ID: 1507026-32	
Metals ICP				
Aluminum	6000		8.8	mg/kg dry
Antimony	---	U	1.8	mg/kg dry
Arsenic	1.5		0.71	mg/kg dry
Barium	16		8.8	mg/kg dry
Beryllium	---	U	0.26	mg/kg dry
Cadmium	---	U	0.26	mg/kg dry
Calcium	46		44	mg/kg dry
Chromium	5.9		0.44	mg/kg dry
Cobalt	---	U	1.8	mg/kg dry
Copper	1.7		0.88	mg/kg dry
Iron	4600		4.4	mg/kg dry
Lead	4.6		0.71	mg/kg dry
Magnesium	220		44	mg/kg dry
Manganese	16		0.44	mg/kg dry
Nickel	2.5		1.8	mg/kg dry
Potassium	110		44	mg/kg dry
Selenium	---	U	1.8	mg/kg dry
Silver	---	U	0.44	mg/kg dry
Sodium	---	U	88	mg/kg dry
Thallium	---	U	1.8	mg/kg dry
Vanadium	9.2		1.8	mg/kg dry
Zinc	8.6		1.8	mg/kg dry
Field ID: DRAFT: FKT-036A-01-D			Sample ID: 1507026-33	

UNITED STATES ENVIRONMENTAL PROTECTION AGENCY
Region 2 Laboratory

Project:Former Kil-Tone - 1506011

Project Number: 1506011

Analyte	Result	Qualifier	Reporting Limit	Units
Field ID: DRAFT: FKT-036A-01-D			Sample ID: 1507026-33	
Metals ICP				
Aluminum	5900		8.4	mg/kg dry
Antimony	---	U	1.7	mg/kg dry
Arsenic	1.6		0.68	mg/kg dry
Barium	15		8.4	mg/kg dry
Beryllium	---	U	0.25	mg/kg dry
Cadmium	---	U	0.25	mg/kg dry
Calcium	45		42	mg/kg dry
Chromium	7.2		0.42	mg/kg dry
Cobalt	---	U	1.7	mg/kg dry
Copper	1.8		0.84	mg/kg dry
Iron	5300		4.2	mg/kg dry
Lead	4.3		0.68	mg/kg dry
Magnesium	300		42	mg/kg dry
Manganese	20		0.42	mg/kg dry
Nickel	2.6		1.7	mg/kg dry
Potassium	120		42	mg/kg dry
Selenium	---	U	1.7	mg/kg dry
Silver	---	U	0.42	mg/kg dry
Sodium	---	U	84	mg/kg dry
Thallium	---	U	1.7	mg/kg dry
Vanadium	10		1.7	mg/kg dry
Zinc	7.3		1.7	mg/kg dry

ATTACHMENT 1
Laboratory Analytical Data Packages

Att-2: CLP Analytical Full Scan Data Package

(59 Pages)

FORMER KIL-TONE SITE
Semivolatile Organic Compounds

		Sample ID:	B0AA4		B0AA8		B0AB2		B0AB6		B0AC0		B0AC1		B0AC2	
		Sampling Location:	FKT-021B-01-A		FKT-021B-01-B		FKT-021B-01-C		FKT-021B-01-D		FKT-021B-01-H		FKT-021B-02-A		FKT-021B-02-B	
		Sampling Date:	6/11/2015		6/11/2015		6/11/2015		6/11/2015		6/11/2015		6/11/2015		6/11/2015	
		Sample Time:	12:00		12:12		12:20		12:30		12:30		12:50		12:55	
		Sample Interval:	0 - 2 inches bgs		2 - 6 inches bgs		6 - 12 inches bgs		12 - 24 inches bgs		12 - 24 inches bgs		0 - 2 inches bgs		2 - 6 inches bgs	
		Units:	ug/kg		ug/kg		ug/kg		ug/kg		ug/kg		ug/kg		ug/kg	
CAS No.	Fraction.		Results	Qualifier	Results	Qualifier	Results	Qualifier	Results	Qualifier	Results	Qualifier	Results	Qualifier	Results	Qualifier
100-01-6	4-Nitroaniline		380	U	360	U	360	U	360	U	350	U	890	U	370	U
100-02-7	4-Nitrophenol		380	U	360	U	360	U	360	U	350	U	890	U	370	U
100-52-7	Benzaldehyde		380	U	360	U	360	U	360	U	350	U	890	U	370	U
101-55-3	4-Bromophenyl-phenylether		200	U	190	U	180	U	180	U	180	U	460	U	190	U
105-60-2	Caprolactam		380	U	360	U	360	U	360	U	350	U	890	U	370	U
105-67-9	2,4-Dimethylphenol		200	U	190	U	180	U	180	U	180	U	460	U	190	U
106-44-5	4-Methylphenol		380	U	360	U	360	U	360	U	350	U	890	U	370	U
106-47-8	4-Chloroaniline		380	UJ	360	UJ	360	UJ	360	U	350	U	890	U	370	UJ
108-60-1	2,2'-Oxybis(1-chloropropane)		380	U	360	U	360	U	360	U	350	U	890	U	370	U
108-95-2	Phenol		380	U	360	U	360	U	360	U	350	U	890	U	370	U
111-44-4	Bis(2-chloroethyl) ether		380	U	360	U	360	U	360	U	350	U	890	U	370	U
111-91-1	Bis(2-chloroethoxy)methane		200	U	190	U	180	U	180	U	180	U	460	U	190	U
117-81-7	Bis(2-ethylhexyl)phthalate		94	J	28	J	24	J	180	U	180	U	130	J	230	
117-84-0	Di-n-octylphthalate		380	U	360	U	360	U	360	U	350	U	890	U	370	U
118-74-1	Hexachlorobenzene		200	U	190	U	180	U	180	U	180	U	460	U	190	U
120-12-7	Anthracene		200	U	190	U	180	U	180	U	180	U	460	U	18	J
120-83-2	2,4-Dichlorophenol		200	U	190	U	180	U	180	U	180	U	460	U	190	U
121-14-2	2,4-Dinitrotoluene		200	U	190	U	180	U	180	U	180	U	460	U	190	U
123-91-1	1,4-Dioxane		77	U	74	U	72	U	73	U	72	U	180	U	74	U
129-00-0	Pyrene		180	J	61	J	33	J	180	U	180	U	220	J	260	
131-11-3	Dimethylphthalate		200	U	190	U	180	U	180	U	180	U	460	U	190	U
132-64-9	Dibenzofuran		200	U	190	U	180	U	180	U	180	U	460	U	190	U
1912-24-9	Atrazine		380	U	360	U	360	U	360	U	350	U	890	U	370	U
191-24-2	Benzo(g,h,i)perylene		36	J	190	U	180	U	180	U	180	U	460	U	22	J
193-39-5	Indeno(1,2,3-cd)pyrene		49	J	16	J	180	U	180	U	180	U	73	J	52	J
205-99-2	Benzo(b)fluoranthene		160	J	46	J	15	J	180	U	180	U	200	J	190	J
206-44-0	Fluoranthene		170	J	49	J	23	J	360	U	20	J	190	J	220	J
207-08-9	Benzo(k)fluoranthene		47	J	16	J	180	U	180	U	180	U	60	J	61	J
208-96-8	Acenaphthylene		15	J	190	U	180	U	180	U	180	U	460	U	23	J
218-01-9	Chrysene		120	J	39	J	17	J	180	U	180	U	150	J	170	J
50-32-8	Benzo(a)pyrene		76	J	27	J	180	U	180	U	180	U	110	J	100	J
51-28-5	2,4-Dinitrophenol		380	U	360	U	360	U	360	U	350	U	890	U	370	U
534-52-1	4,6-Dinitro-2-methylphenol		380	U	360	U	360	UJ	360	U	350	UJ	890	U	370	UJ
53-70-3	Dibenzo(a,h)anthracene		200	U	190	U	180	U	180	U	180	U	460	U	190	U
56-55-3	Benzo(a)anthracene		73	J	33	J	180	U	180	U	180	U	100	J	110	J
58-90-2	2,3,4,6-Tetrachlorophenol		200	U	190	U	180	U	180	U	180	U	460	U	190	U
59-50-7	4-Chloro-3-methylphenol		200	U	190	U	180	U	180	U	180	U	460	U	190	U
606-20-2	2,6-Dinitrotoluene		200	U	190	U	180	U	180	U	180	U	460	U	190	U
621-64-7	N-Nitroso-di-n propylamine		200	U	190	U	180	U	180	U	180	U	460	U	190	U
67-72-1	Hexachloroethane		200	U	190	U	180	U	180	U	180	U	460	U	190	U
7005-72-3	4-Chlorophenyl-phenyl ether		200	U	190	U	180	U	180	U	180	U	460	U	190	U
77-47-4	Hexachlorocyclo-pentadiene		380	UJ	360	UJ	360	UJ	360	U	350	U	890	UJ	370	UJ
78-59-1	Isophorone		200	U	190	U	180	U	180	U	180	U	460	U	190	U
83-32-9	Acenaphthene		200	U	190	U	180	U	180	U	180	U	460	U	190	U
84-66-2	Diethylphthalate		200	U	190	U	180	U	180	U	180	U	460	U	190	U
84-74-2	Di-n-butylphthalate		200	U	190	U	180	U	21	J	180	U	460	U	25	J
85-01-8	Phenanthrene		68	J	18	J	15	J	180	U	180	U	100	J	140	J
85-68-7	Butylbenzylphthalate		200	U	190	U	180	U	180	U	180	U	460	U	190	U
86-30-6	N-Nitrosodiphenylamine		200	U	190	U	180	U	180	U	180	U	460	U	190	U
86-73-7	Fluorene		200	U	190	U	180	U	180	U	180	U	460	U	190	U
86-74-8	Carbazole		380	U	360	U	360	U	360	U	350	U	890	U	370	U
87-68-3	Hexachlorobutadiene		200	U	190	U	180	U	180	U	180	U	460	U	190	U
87-86-5	Pentachlorophenol		380	U	360	U	360	U	360	U	350	U	890	U	370	U
88-06-2	2,4,6-Trichlorophenol		200	UJ	190	U	180	U	180	U	180	U	460	U	190	U
88-74-4	2-Nitroaniline		200	U	190	U	180	U	180	U	180	U	460	U	190	U
88-75-5	2-Nitrophenol		200	U	190	U	180	U	180	U	180	U	460	U	190	U
91-20-3	Naphthalene		200	U	190	U	180	U	180	U	180	U	460	U	190	U
91-57-6	2-Methylnaphthalene		200	U	190	U	180	U	180	U	180	U	460	U	190	U
91-58-7	2-Chloronaphthalene		200	U	190	U	180	U	180	U	180	U	460	U	190	U
91-94-1	3,3'-Dichlorobenzidine		380	UJ	360	UJ	360	UJ	360	U	350	U	890	U	370	UJ
92-52-4	1,1'-Biphenyl		200	U	190	U	180	U	180	U	180	U	460	U	190	U
95-48-7	2-Methylphenol		380	U	360	U	360	U	360	U	350	U	890	U	370	U
95-57-8	2-Chlorophenol		200	U	190	U	180	U	180	U	180	U	460	U	190	U
95-94-3	1,2,4,5-Tetrachlorobenzene		200	U	190	U	180	U	180	U	180	U	460	U	190	U
95-95-4	2,4,5-Trichlorophenol		200	U	190	U	180	U	180	U	180	U	460	U	190	U
98-86-2	Acetophenone		380	U	360	U	360	U	360	U	350	U	890	U	370	U
98-95-3	Nitrobenzene		200	U	190	U	180	U	180	U	180	U	460	U	190	U
99-09-2	3-Nitroaniline		380	U	360	U	360	U	360	U	350	U	890	U	370	U

Notes:

bgs = below ground surface

FKT = Former Kil-Tone Site

J = Result is an estimated quantity. The associated numerical value is the approximate concentration of the analyte in the sample.

U = Analyte was analyzed for, but was not detected above the level of the reported sample quantitation limit

ug/kg = microgram per kilogram

UJ = Analyte was analyzed for, but was not detected. The reported quantitation limit is approximate and may be inaccurate or imprecise.

FORMER KIL-TONE SITE
Semivolatile Organic Compounds

		Sample ID:	B0AC3		B0AC4		B0AC5		B0AC6		B0AC7		B0AC9		B0AD0	
		Sampling Location:	FKT-021B-02-C		FKT-021B-02-D		FKT-010B-01-A		FKT-010B-01-B		FKT-010B-01-C		FKT-010B-01-G		FKT-022B-01-A	
		Sampling Date:	6/11/2015		6/11/2015		6/11/2015		6/11/2015		6/11/2015		6/11/2015		6/11/2015	
		Sample Time:	13:00		13:05		10:45		11:00		11:15		11:15		14:20	
		Sample Interval:	6 - 12 inches bgs		12 - 24 inches bgs		0 - 2 inches bgs		2 - 6 inches bgs		6 - 12 inches bgs		6 - 12 inches bgs		0 - 2 inches bgs	
		Units:	ug/kg		ug/kg		ug/kg		ug/kg		ug/kg		ug/kg		ug/kg	
CAS No.	Fraction.		Results	Qualifier	Results	Qualifier	Results	Qualifier	Results	Qualifier	Results	Qualifier	Results	Qualifier	Results	Qualifier
100-01-6	4-Nitroaniline		370	U	360	U	790	U	1600	U	820	U	410	U	390	U
100-02-7	4-Nitrophenol		370	U	360	U	790	U	1600	U	820	U	410	U	390	U
100-52-7	Benzaldehyde		370	U	360	U	790	U	1600	U	820	U	410	U	390	U
101-55-3	4-Bromophenyl-phenylether		190	U	180	U	410	U	840	U	420	U	210	U	200	U
105-60-2	Caprolactam		370	U	360	U	790	U	1600	U	820	U	410	U	390	U
105-67-9	2,4-Dimethylphenol		190	U	180	U	410	U	840	U	420	U	210	U	200	U
106-44-5	4-Methylphenol		370	U	360	U	790	U	1600	U	820	U	410	U	390	U
106-47-8	4-Chloroaniline		370	U	360	U	790	UJ	1600	U	820	U	410	UJ	390	U
108-60-1	2,2'-Oxybis(1-chloropropane)		370	U	360	U	790	U	1600	U	820	U	410	U	390	U
108-95-2	Phenol		370	U	360	U	790	U	1600	U	820	U	410	U	390	U
111-44-4	Bis(2-chloroethyl) ether		370	U	360	U	790	U	1600	U	820	U	410	U	390	U
111-91-1	Bis(2-chloroethoxy)methane		190	U	180	U	410	U	840	U	420	U	210	U	200	U
117-81-7	Bis(2-ethylhexyl)phthalate		34	J	39	J	690		1400		590		700		920	
117-84-0	Di-n-octylphthalate		370	U	360	U	790	U	1600	U	820	U	410	UJ	390	UJ
118-74-1	Hexachlorobenzene		190	U	180	U	410	U	840	U	420	U	210	U	200	U
120-12-7	Anthracene		190	U	180	U	33	J	76	J	81	J	110	J	35	J
120-83-2	2,4-Dichlorophenol		190	U	180	U	410	U	840	U	420	U	210	U	200	U
121-14-2	2,4-Dinitrotoluene		190	U	180	U	410	U	840	U	420	U	210	U	200	U
123-91-1	1,4-Dioxane		75	U	72	U	160	U	300	U	170	U	84	UJ	80	UJ
129-00-0	Pyrene		110	J	36	J	350	J	810	J	730		1100		480	
131-11-3	Dimethylphthalate		190	U	180	U	410	U	840	U	420	U	210	U	200	U
132-64-9	Dibenzofuran		190	U	180	U	410	U	840	U	420	U	210	U	200	U
1912-24-9	Atrazine		370	U	360	U	790	U	1600	U	820	U	410	U	390	U
191-24-2	Benzo(g,h,i)perylene		190	U	180	U	410	U	840	U	61	J	97	J	33	J
193-39-5	Indeno(1,2,3-cd)pyrene		40	J	180	U	92	J	170	J	170	J	230		120	J
205-99-2	Benzo(b)fluoranthene		81	J	25	J	380	J	670	J	700		1000		450	
206-44-0	Fluoranthene		110	J	32	J	310	J	650	J	590	J	910		570	
207-08-9	Benzo(k)fluoranthene		26	J	180	U	120	J	190	J	240	J	300		150	J
208-96-8	Acenaphthylene		190	U	180	U	48	J	120	J	120	J	150	J	31	J
218-01-9	Chrysene		79	J	23	J	280	J	520	J	520		740		370	
50-32-8	Benzo(a)pyrene		190	U	180	U	170	J	320	J	360	J	530		210	
51-28-5	2,4-Dinitrophenol		370	U	360	U	790	U	1600	U	820	U	410	U	390	U
534-52-1	4,6-Dinitro-2-methylphenol		370	U	360	U	790	U	1600	U	820	U	410	U	390	U
53-70-3	Dibenzo(a,h)anthracene		190	U	180	U	410	U	840	U	44	J	60	J	27	J
56-55-3	Benzo(a)anthracene		53	J	18	J	180	J	360	J	350	J	500		210	
58-90-2	2,3,4,6-Tetrachlorophenol		190	U	180	U	410	U	840	U	420	U	210	U	200	U
59-50-7	4-Chloro-3-methylphenol		190	U	180	U	410	U	840	U	420	U	210	U	200	U
606-20-2	2,6-Dinitrotoluene		190	U	180	U	410	U	840	U	420	U	210	U	200	U
621-64-7	N-Nitroso-di-n propylamine		190	U	180	U	410	U	840	U	420	U	210	U	200	UJ
67-72-1	Hexachloroethane		190	U	180	U	410	U	840	U	420	U	210	UJ	200	U
7005-72-3	4-Chlorophenyl-phenyl ether		190	U	180	U	410	U	840	U	420	U	210	U	200	U
77-47-4	Hexachlorocyclo-pentadiene		370	U	360	U	790	UJ	1600	UJ	820	UJ	410	UJ	390	UJ
78-59-1	Isophorone		190	U	180	U	410	U	840	U	420	U	210	U	200	U
83-32-9	Acenaphthene		190	U	180	U	410	U	840	U	420	U	210	U	200	U
84-66-2	Diethylphthalate		190	U	180	U	410	U	840	U	420	U	210	U	200	U
84-74-2	Di-n-butylphthalate		190	U	180	U	67	J	110	J	3500		210		170	J
85-01-8	Phenanthrene		67	J	18	J	170	J	480	J	340	J	480		290	
85-68-7	Butylbenzylphthalate		190	U	180	U	370	J	440	J	170	J	190	J	99	J
86-30-6	N-Nitrosodiphenylamine		190	U	180	U	410	U	840	U	420	U	210	U	200	U
86-73-7	Fluorene		190	U	180	U	410	U	840	U	420	U	29	J	200	U
86-74-8	Carbazole		370	U	360	U	790	U	1600	U	35	J	39	J	41	J
87-68-3	Hexachlorobutadiene		190	U	180	U	410	U	840	U	420	U	210	U	200	U
87-86-5	Pentachlorophenol		370	U	360	U	790	U	1600	U	820	U	410	U	390	U
88-06-2	2,4,6-Trichlorophenol		190	U	180	U	410	U	840	U	420	U	210	U	200	U
88-74-4	2-Nitroaniline		190	U	180	U	410	U	840	U	420	U	210	U	200	U
88-75-5	2-Nitrophenol		190	U	180	U	410	U	840	U	420	U	210	U	200	U
91-20-3	Naphthalene		190	U	180	U	410	U	840	U	420	U	210	U	200	U
91-57-6	2-Methylnaphthalene		190	U	180	U	410	U	840	U	420	U	21	J	200	U
91-58-7	2-Chloronaphthalene		190	U	180	U	410	U	840	U	420	U	210	U	200	U
91-94-1	3,3'-Dichlorobenzidine		370	U	360	U	790	UJ	1600	U	820	U	410	UJ	390	U
92-52-4	1,1'-Biphenyl		190	U	180	U	410	U	840	U	420	U	210	U	200	U
95-48-7	2-Methylphenol		370	U	360	U	790	U	1600	U	820	U	410	U	390	U
95-57-8	2-Chlorophenol		190	U	180	U	410	U	840	U	420	U	210	U	200	U
95-94-3	1,2,4,5-Tetrachlorobenzene		190	U	180	U	410	U	840	U	420	U	210	U	200	U
95-95-4	2,4,5-Trichlorophenol		190	U	180	U	410	U	840	U	420	U	210	U	200	U
98-86-2	Acetophenone		370	U	360	U	790	U	1600	U	820	U	410	U	390	U
98-95-3	Nitrobenzene		190	U	180	U	410	U	840	U	420	U	210	U	200	U
99-09-2	3-Nitroaniline		370	U	360	U	790	U	1600	U	820	U	410	U	390	U

Notes:

bgs = below ground surface

FKT = Former Kil-Tone Site

J = Result is an estimated quantity. The associated numerical value is the approximate concentration of the analyte in the sample.

U = Analyte was analyzed for, but was not detected above the level of the reported sample quantitation limit

ug/kg = microgram per kilogram

UJ = Analyte was analyzed for, but was not detected. The reported quantitation limit is approximate and may be inaccurate or imprecise.

FORMER KIL-TONE SITE
Semivolatile Organic Compounds

		Sample ID:	B0AD1		B0AD2		B0AD4		B0AD5		B0AD6		B0AD7	
		Sampling Location:	FKT-022B-01-B		FKT-022B-01-C		FKT-022B-02-A		FKT-022B-02-B		FKT-022B-02-C		FKT-022B-02-D	
		Sampling Date:	6/11/2015		6/11/2015		6/11/2015		6/11/2015		6/11/2015		6/11/2015	
		Sample Time:	14:25		14:30		14:40		14:45		14:50		14:55	
		Sample Interval:	2 - 6 inches bgs		6 - 12 inches bgs		0 - 2 inches bgs		2 - 6 inches bgs		6 - 12 inches bgs		12 - 24 inches bgs	
		Units:	ug/kg		ug/kg		ug/kg		ug/kg		ug/kg		ug/kg	
CAS No.	Fraction.		Results	Qualifier	Results	Qualifier	Results	Qualifier	Results	Qualifier	Results	Qualifier	Results	Qualifier
100-01-6	4-Nitroaniline		370	U	360	U	400	U	400	U	410	U	360	U
100-02-7	4-Nitrophenol		370	U	360	U	400	U	400	U	410	U	360	U
100-52-7	Benzaldehyde		370	U	360	U	400	U	400	U	410	U	360	U
101-55-3	4-Bromophenyl-phenylether		190	U	180	U	210	U	210	U	210	U	190	U
105-60-2	Caprolactam		370	U	360	U	400	U	400	U	410	U	360	U
105-67-9	2,4-Dimethylphenol		190	U	180	U	210	U	210	U	210	U	190	U
106-44-5	4-Methylphenol		370	U	360	U	400	U	400	U	410	U	360	U
106-47-8	4-Chloroaniline		370	UJ	360	U	400	U	400	U	410	UJ	360	U
108-60-1	2,2'-Oxybis(1-chloropropane)		370	U	360	U	400	U	400	U	410	U	360	U
108-95-2	Phenol		370	U	360	U	400	U	400	U	410	U	360	U
111-44-4	Bis(2-chloroethyl) ether		370	U	360	U	400	U	400	U	410	U	360	U
111-91-1	Bis(2-chloroethoxy)methane		190	U	180	U	210	U	210	U	210	U	190	U
117-81-7	Bis(2-ethylhexyl)phthalate		1000		120	J	1500		270		56	J	24	J
117-84-0	Di-n-octylphthalate		370	UJ	360	U	400	UJ	400	UJ	410	U	360	U
118-74-1	Hexachlorobenzene		190	U	180	U	210	U	210	U	210	U	190	U
120-12-7	Anthracene		27	J	180	U	210	U	210	U	210	U	190	U
120-83-2	2,4-Dichlorophenol		190	U	180	U	210	U	210	U	210	U	190	U
121-14-2	2,4-Dinitrotoluene		190	U	180	U	210	U	210	U	210	U	190	U
123-91-1	1,4-Dioxane		75	UJ	73	UJ	81	UJ	81	U	83	UJ	73	U
129-00-0	Pyrene		440		110	J	160	J	200	J	190	J	26	J
131-11-3	Dimethylphthalate		190	U	180	U	210	U	210	U	210	U	190	U
132-64-9	Dibenzofuran		190	U	180	U	210	U	210	U	210	U	190	U
1912-24-9	Atrazine		370	U	360	U	400	U	400	U	410	U	360	U
191-24-2	Benzo(g,h,i)perylene		27	J	180	U	210	UJ	210	UJ	210	U	190	U
193-39-5	Indeno(1,2,3-cd)pyrene		110	J	40	J	36	J	45	J	49	J	190	U
205-99-2	Benzo(b)fluoranthene		460		89	J	160	J	180	J	140	J	19	J
206-44-0	Fluoranthene		530		140	J	150	J	210	J	200	J	28	J
207-08-9	Benzo(k)fluoranthene		130	J	26	J	47	J	58	J	42	J	190	U
208-96-8	Acenaphthylene		41	J	180	U	210	U	19	J	210	U	190	U
218-01-9	Chrysene		330		76	J	120	J	140	J	120	J	19	J
50-32-8	Benzo(a)pyrene		200		42	J	70	J	79	J	71	J	190	U
51-28-5	2,4-Dinitrophenol		370	U	360	U	400	U	400	U	410	U	360	U
534-52-1	4,6-Dinitro-2-methylphenol		370	U	360	U	400	U	400	U	410	U	360	U
53-70-3	Dibenzo(a,h)anthracene		26	J	180	U	210	U	210	U	210	U	190	U
56-55-3	Benzo(a)anthracene		180	J	44	J	67	J	85	J	88	J	15	J
58-90-2	2,3,4,6-Tetrachlorophenol		190	U	180	U	210	U	210	U	210	U	190	U
59-50-7	4-Chloro-3-methylphenol		190	U	180	U	210	U	210	U	210	U	190	U
606-20-2	2,6-Dinitrotoluene		190	U	180	U	210	U	210	U	210	U	190	U
621-64-7	N-Nitroso-di-n propylamine		190	UJ	180	U	210	UJ	210	UJ	210	U	190	U
67-72-1	Hexachloroethane		190	U	180	U	210	U	210	U	210	U	190	U
7005-72-3	4-Chlorophenyl-phenyl ether		190	U	180	U	210	U	210	U	210	U	190	U
77-47-4	Hexachlorocyclo-pentadiene		370	UJ	360	U	400	UJ	400	UJ	410	UJ	360	UJ
78-59-1	Isophorone		190	U	180	U	210	U	210	U	210	U	190	U
83-32-9	Acenaphthene		190	U	180	U	210	U	210	U	210	U	190	U
84-66-2	Diethylphthalate		190	U	180	U	210	U	210	U	210	U	190	U
84-74-2	Di-n-butylphthalate		100	J	15	J	32	J	38	J	18	J	190	U
85-01-8	Phenanthrene		270		79	J	75	J	120	J	120	J	15	J
85-68-7	Butylbenzylphthalate		67	J	180	U	210	U	210	U	210	U	190	U
86-30-6	N-Nitrosodiphenylamine		190	U	180	U	210	U	210	U	210	U	190	U
86-73-7	Fluorene		190	U	180	U	210	U	210	U	210	U	190	U
86-74-8	Carbazole		34	J	360	U	400	U	400	U	410	U	360	U
87-68-3	Hexachlorobutadiene		190	U	180	U	210	U	210	U	210	U	190	U
87-86-5	Pentachlorophenol		370	U	360	U	400	U	400	U	410	U	360	U
88-06-2	2,4,6-Trichlorophenol		190	U	180	U	210	U	210	U	210	U	190	U
88-74-4	2-Nitroaniline		190	U	180	U	210	U	210	U	210	U	190	U
88-75-5	2-Nitrophenol		190	U	180	U	210	U	210	U	210	U	190	U
91-20-3	Naphthalene		190	U	180	U	210	U	210	U	210	U	190	U
91-57-6	2-Methylnaphthalene		190	U	180	U	210	U	210	U	210	U	190	U
91-58-7	2-Chloronaphthalene		190	U	180	U	210	U	210	U	210	U	190	U
91-94-1	3,3'-Dichlorobenzidine		370	UJ	360	U	400	U	400	U	410	UJ	360	U
92-52-4	1,1'-Biphenyl		190	U	180	U	210	U	210	U	210	U	190	U
95-48-7	2-Methylphenol		370	U	360	U	400	U	400	U	410	U	360	U
95-57-8	2-Chlorophenol		190	U	180	U	210	U	210	U	210	U	190	U
95-94-3	1,2,4,5-Tetrachlorobenzene		190	U	180	U	210	U	210	U	210	U	190	U
95-95-4	2,4,5-Trichlorophenol		190	U	180	U	210	U	210	U	210	U	190	U
98-86-2	Acetophenone		19	J	360	U	400	U	400	U	410	U	360	U
98-95-3	Nitrobenzene		190	U	180	U	210	U	210	U	210	U	190	U
99-09-2	3-Nitroaniline		370	U	360	U	400	U	400	U	410	U	360	U

Notes:

bgs = below ground surface

FKT = Former Kil-Tone Site

J = Result is an estimated quantity. The associated numerical value is the approximate concentration of the analyte in the sample.

U = Analyte was analyzed for, but was not detected above the level of the reported sample quantitation limit

ug/kg = microgram per kilogram

UJ = Analyte was analyzed for, but was not detected. The reported quantitation limit is approximate and may be inaccurate or imprecise.

FORMER KIL-TONE SITE
Volatile Organic Compounds

		Sample ID:	B0AA4		B0AA8		B0AB2		B0AB6		B0AC0		B0AC1		B0AC2RE	
		Sampling Location:	FKT-021B-01-A		FKT-021B-01-B		FKT-021B-01-C		FKT-021B-01-D		FKT-021B-01-H		FKT-021B-02-A			
		Sampling Date:	6/11/2015		6/11/2015		6/11/2015		6/11/2015		6/11/2015		6/11/2015			
		Sample Time:	12:00		12:12		12:20		12:30		12:30		12:50			
		Sample Interval:	0 - 2 inches bgs		2 - 6 inches bgs		6 - 12 inches bgs		12 - 24 inches bgs		12 - 24 inches bgs		0 - 2 inches bgs			
		Units:	ug/kg		ug/kg		ug/kg		ug/kg		ug/kg		ug/kg		ug/kg	
CAS No.	Fraction.		Results	Qualifier	Results	Qualifier	Results	Qualifier	Results	Qualifier	Results	Qualifier	Results	Qualifier	Results	Qualifier
100-41-4	Ethylbenzene		5.4	U	4.9	U	4.7	U	4.7	U	4.8	U	6.5	U	5.7	U
100-42-5	Styrene		5.4	U	4.9	U	4.7	U	4.7	U	4.8	U	6.5	U	5.7	U
10061-01-5	cis-1,3-Dichloropropene		5.4	U	4.9	U	4.7	U	4.7	U	4.8	U	6.5	U	5.7	U
10061-02-6	trans-1,3-Dichloropropene		5.4	U	4.9	U	4.7	U	4.7	U	4.8	U	6.5	U	5.7	U
106-46-7	1,4-Dichlorobenzene		5.4	UJ	4.9	U	4.7	U	4.7	U	4.8	U	6.5	UJ	5.7	UJ
106-93-4	1,2-Dibromoethane		5.4	U	4.9	U	4.7	U	4.7	U	4.8	U	6.5	U	5.7	U
107-06-2	1,2-Dichloroethane		5.4	U	4.9	U	4.7	U	4.7	U	4.8	U	6.5	U	5.7	U
108-10-1	4-Methyl-2-Pentanone		11	U	9.8	U	9.5	U	9.4	U	9.5	U	13	U	11	U
108-87-2	Methylcyclohexane		5.4	U	4.9	U	4.7	U	4.7	U	4.8	U	6.5	U	5.7	U
108-88-3	Toluene		5.4	U	4.9	U	4.7	U	4.7	U	4.8	U	6.5	U	5.7	U
108-90-7	Chlorobenzene		5.4	U	4.9	U	4.7	U	4.7	U	4.8	U	6.5	U	5.7	U
110-82-7	Cyclohexane		5.4	U	4.9	U	4.7	U	4.7	U	4.8	U	6.5	U	5.7	U
120-82-1	1,2,4-Trichlorobenzene		5.4	UJ	4.9	U	4.7	U	4.7	U	4.8	U	6.5	UJ	5.7	UJ
124-48-1	Dibromochloromethane		5.4	U	4.9	U	4.7	U	4.7	U	4.8	U	6.5	U	5.7	U
127-18-4	Tetrachloroethene		5.4	U	4.9	U	4.7	U	4.7	U	4.8	U	6.5	U	5.7	U
156-59-2	cis-1,2-Dichloroethene		5.4	U	4.9	U	4.7	U	4.7	U	4.8	U	6.5	U	5.7	U
156-60-5	trans-1,2-Dichloroethene		5.4	U	4.9	U	4.7	U	4.7	U	4.8	U	6.5	U	5.7	U
1634-04-4	Methyl tert-butyl ether		5.4	U	4.9	U	4.7	U	4.7	U	4.8	U	6.5	U	5.7	U
179601-23-1	m,p-Xylene		5.4	U	4.9	U	4.7	U	4.7	U	4.8	U	6.5	U	5.7	U
541-73-1	1,3-Dichlorobenzene		5.4	UJ	4.9	U	4.7	U	4.7	U	4.8	U	6.5	UJ	5.7	UJ
56-23-5	Carbon tetrachloride		5.4	U	4.9	U	4.7	U	4.7	U	4.8	U	6.5	U	5.7	U
591-78-6	2-Hexanone		11	U	9.8	U	9.5	U	9.4	U	9.5	U	13	U	11	U
67-64-1	Acetone		11	U	9.8	U	9.5	U	9.4	U	9.5	U	13	U	11	U
67-66-3	Chloroform		5.4	U	4.9	U	4.7	U	4.7	U	4.8	U	1.5	J	5.7	U
71-43-2	Benzene		5.4	U	4.9	U	4.7	U	4.7	U	4.8	U	6.5	U	5.7	U
71-55-6	1,1,1-Trichloroethane		5.4	U	4.9	U	4.7	U	4.7	U	4.8	U	6.5	U	5.7	U
74-83-9	Bromomethane		5.4	U	4.9	U	4.7	U	4.7	U	4.8	U	6.5	U	5.7	U
74-87-3	Chloromethane		5.4	U	4.9	U	4.7	U	4.7	U	4.8	U	6.5	U	5.7	U
74-97-5	Bromochloromethane		5.4	U	4.9	U	4.7	U	4.7	U	4.8	U	6.5	U	5.7	U
75-00-3	Chloroethane		5.4	U	4.9	U	4.7	U	4.7	U	4.8	U	6.5	U	5.7	U
75-01-4	Vinyl chloride		5.4	U	4.9	U	4.7	U	4.7	U	4.8	U	6.5	U	5.7	U
75-09-2	Methylene chloride		5.4	U	4.9	U	4.7	U	4.7	U	4.8	U	6.5	U	5.7	U
75-15-0	Carbon disulfide		5.4	U	4.9	U	4.7	U	4.7	U	4.8	U	6.5	U	5.7	U
75-25-2	Bromoform		5.4	UJ	4.9	U	4.7	U	4.7	U	4.8	U	6.5	UJ	5.7	UJ
75-27-4	Bromodichloromethane		5.4	U	4.9	U	4.7	U	4.7	U	4.8	U	6.5	U	5.7	U
75-34-3	1,1-Dichloroethane		5.4	U	4.9	U	4.7	U	4.7	U	4.8	U	6.5	U	5.7	U
75-35-4	1,1-Dichloroethene		5.4	U	4.9	U	4.7	U	4.7	U	4.8	U	6.5	U	5.7	U
75-69-4	Trichlorofluoromethane		5.4	U	4.9	U	4.7	U	4.7	U	4.8	U	6.5	U	5.7	U
75-71-8	Dichlorodifluoromethane		5.4	U	4.9	U	4.7	U	4.7	U	4.8	U	6.5	U	5.7	U
76-13-1	1,1,2-Trichloro-1,2,2-trifluoroethane		5.4	U	4.9	U	4.7	U	4.7	U	4.8	U	6.5	U	5.7	U
78-87-5	1,2-Dichloropropane		5.4	U	4.9	U	4.7	U	4.7	U	4.8	U	6.5	U	5.7	U
78-93-3	2-Butanone		11	U	9.8	U	9.5	U	9.4	U	9.5	U	13	U	11	U
79-00-5	1,1,2-Trichloroethane		5.4	U	4.9	U	4.7	U	4.7	U	4.8	U	6.5	U	5.7	U
79-01-6	Trichloroethene		5.4	U	4.9	U	4.7	U	4.7	U	4.8	U	6.5	U	5.7	U
79-20-9	Methyl acetate		5.4	U	4.9	U	4.7	U	4.7	U	4.8	U	6.5	U	5.7	U
79-34-5	1,1,2,2-Tetrachloroethane		5.4	U	4.9	U	4.7	U	4.7	U	4.8	U	6.5	U	5.7	U
87-61-6	1,2,3-Trichlorobenzene		5.4	UJ	4.9	U	4.7	U	4.7	U	4.8	U	6.5	UJ	5.7	UJ
95-47-6	o-Xylene		5.4	U	4.9	U	4.7	U	4.7	U	4.8	U	6.5	U	5.7	U
95-50-1	1,2-Dichlorobenzene		5.4	UJ	4.9	U	4.7	U	4.7	U	4.8	U	6.5	UJ	5.7	UJ
96-12-8	1,2-Dibromo-3-chloropropane		5.4	UJ	4.9	U	4.7	U	4.7	U	4.8	U	6.5	UJ	5.7	UJ
98-82-8	Isopropylbenzene		5.4	U	4.9	U	4.7	U	4.7	U	4.8	U	6.5	U	5.7	U

Notes:

bgs = below ground surface

FKT = Former Kil-Tone Site

J = Result is an estimated quantity. The associated numerical value is the approximate concentration of the analyte in the sample.

U = Analyte was analyzed for, but was not detected above the level of the reported sample quantitation limit

ug/kg = microgram per kilogram

UJ = Analyte was analyzed for, but was not detected. The reported quantitation limit is approximate and may be inaccurate or imprecise.

FORMER KIL-TONE SITE

Volatile Organic Compounds

		Sample ID:	B0AC3		B0AC4		B0AC5		B0AC6RE		B0AC7		B0AC9RE		B0AD0	
		Sampling Location:	FKT-021B-02-C		FKT-021B-02-D		FKT-010B-01-A				FKT-010B-01-C				FKT-022B-01-A	
		Sampling Date:	6/11/2015		6/11/2015		6/11/2015				6/11/2015				6/11/2015	
		Sample Time:	13:00		13:05		10:45				11:15				14:20	
		Sample Interval:	6 - 12 inches bgs		12 - 24 inches bgs		0 - 2 inches bgs				6 - 12 inches bgs				0 - 2 inches bgs	
		Units:	ug/kg		ug/kg		ug/kg		ug/kg		ug/kg		ug/kg		ug/kg	
CAS No.	Fraction.		Results	Qualifier	Results	Qualifier	Results	Qualifier	Results	Qualifier	Results	Qualifier	Results	Qualifier	Results	Qualifier
100-41-4	Ethylbenzene		5.5	U	4.8	U	6	U	5.8	U	6.8	U	6.9	U	6.5	UJ
100-42-5	Styrene		5.5	U	4.8	U	6	U	5.8	U	6.8	U	6.9	U	6.5	UJ
10061-01-5	cis-1,3-Dichloropropene		5.5	U	4.8	U	6	U	5.8	U	6.8	U	6.9	U	6.5	UJ
10061-02-6	trans-1,3-Dichloropropene		5.5	U	4.8	U	6	U	5.8	U	6.8	U	6.9	U	6.5	UJ
106-46-7	1,4-Dichlorobenzene		5.5	U	4.8	U	6	UJ	5.8	UJ	6.8	UJ	6.9	UJ	6.5	UJ
106-93-4	1,2-Dibromoethane		5.5	U	4.8	U	6	U	5.8	U	6.8	U	6.9	U	6.5	UJ
107-06-2	1,2-Dichloroethane		5.5	U	4.8	U	6	U	5.8	U	6.8	U	6.9	U	6.5	U
108-10-1	4-Methyl-2-Pentanone		11	U	9.7	U	12	U	12	U	14	U	14	U	13	UJ
108-87-2	Methylcyclohexane		5.5	U	4.8	U	6	U	5.8	U	6.8	U	6.9	U	6.5	UJ
108-88-3	Toluene		5.5	U	4.8	U	6	U	5.8	U	6.8	U	6.9	U	6.5	UJ
108-90-7	Chlorobenzene		5.5	U	4.8	U	6	U	5.8	U	6.8	U	6.9	U	6.5	UJ
110-82-7	Cyclohexane		5.5	U	4.8	U	6	U	5.8	U	6.8	U	6.9	U	6.5	UJ
120-82-1	1,2,4-Trichlorobenzene		5.5	U	4.8	U	6	UJ	5.8	UJ	6.8	UJ	6.9	UJ	6.5	UJ
124-48-1	Dibromochloromethane		5.5	U	4.8	U	6	U	5.8	U	6.8	U	6.9	U	6.5	UJ
127-18-4	Tetrachloroethene		5.5	U	4.8	U	6	U	5.8	U	6.8	U	6.9	U	6.5	UJ
156-59-2	cis-1,2-Dichloroethene		5.5	U	4.8	U	6	U	5.8	U	6.8	U	6.9	U	6.5	U
156-60-5	trans-1,2-Dichloroethene		5.5	U	4.8	U	6	U	5.8	U	6.8	U	6.9	U	6.5	U
1634-04-4	Methyl tert-butyl ether		5.5	U	4.8	U	6	U	5.8	U	6.8	U	6.9	U	6.5	U
179601-23-1	m,p-Xylene		5.5	U	4.8	U	6	U	5.8	U	6.8	U	6.9	U	6.5	UJ
541-73-1	1,3-Dichlorobenzene		5.5	U	4.8	U	6	UJ	5.8	UJ	6.8	UJ	6.9	UJ	6.5	UJ
56-23-5	Carbon tetrachloride		5.5	U	4.8	U	6	U	5.8	U	6.8	U	6.9	U	6.5	UJ
591-78-6	2-Hexanone		11	U	9.7	U	12	U	12	U	14	U	14	U	13	UJ
67-64-1	Acetone		11	U	9.7	U	12	U	12	U	14	U	14	U	13	U
67-66-3	Chloroform		5.5	U	4.8	U	6	U	5.8	U	6.8	U	6.9	U	6.5	U
71-43-2	Benzene		5.5	U	4.8	U	6	U	5.8	U	6.8	U	6.9	U	6.5	UJ
71-55-6	1,1,1-Trichloroethane		5.5	U	4.8	U	6	U	5.8	U	6.8	U	6.9	U	6.5	UJ
74-83-9	Bromomethane		5.5	U	4.8	U	6	U	5.8	U	6.8	U	6.9	U	6.5	U
74-87-3	Chloromethane		5.5	U	4.8	U	6	U	5.8	U	6.8	U	6.9	U	6.5	U
74-97-5	Bromochloromethane		5.5	U	4.8	U	6	U	5.8	U	6.8	U	6.9	U	6.5	U
75-00-3	Chloroethane		5.5	U	4.8	U	6	U	5.8	U	6.8	U	6.9	U	6.5	U
75-01-4	Vinyl chloride		5.5	U	4.8	U	6	U	5.8	U	6.8	U	6.9	U	6.5	U
75-09-2	Methylene chloride		5.5	U	4.8	U	6	U	5.8	U	6.8	U	6.9	U	6.5	U
75-15-0	Carbon disulfide		5.5	U	4.8	U	6	U	5.8	U	6.8	U	6.9	U	6.5	U
75-25-2	Bromoform		5.5	U	4.8	U	6	UJ	5.8	UJ	6.8	UJ	6.9	UJ	6.5	UJ
75-27-4	Bromodichloromethane		5.5	U	4.8	U	6	U	5.8	U	6.8	U	6.9	U	6.5	UJ
75-34-3	1,1-Dichloroethane		5.5	U	4.8	U	6	U	5.8	U	6.8	U	6.9	U	6.5	U
75-35-4	1,1-Dichloroethene		5.5	U	4.8	U	6	U	5.8	U	6.8	U	6.9	U	6.5	U
75-69-4	Trichlorofluoromethane		5.5	U	4.8	U	6	U	5.8	U	6.8	U	6.9	U	6.5	U
75-71-8	Dichlorodifluoromethane		5.5	U	4.8	U	6	U	5.8	U	6.8	U	6.9	U	6.5	U
76-13-1	1,1,2-Trichloro-1,2,2-trifluoroethane		5.5	U	4.8	U	6	U	5.8	U	6.8	U	6.9	U	6.5	U
78-87-5	1,2-Dichloropropane		5.5	U	4.8	U	6	U	5.8	U	6.8	U	6.9	U	6.5	UJ
78-93-3	2-Butanone		11	U	9.7	U	12	U	12	U	14	U	14	U	13	U
79-00-5	1,1,2-Trichloroethane		5.5	U	4.8	U	6	U	5.8	U	6.8	U	6.9	U	6.5	UJ
79-01-6	Trichloroethene		5.5	U	4.8	U	6	U	5.8	U	6.8	U	6.9	U	6.5	UJ
79-20-9	Methyl acetate		5.5	U	4.8	U	6	U	5.8	U	6.8	U	6.9	U	6.5	U
79-34-5	1,1,2,2-Tetrachloroethane		5.5	U	4.8	U	6	U	5.8	U	6.8	U	6.9	U	6.5	UJ
87-61-6	1,2,3-Trichlorobenzene		5.5	U	4.8	U	6	UJ	5.8	UJ	6.8	UJ	6.9	UJ	6.5	UJ
95-47-6	o-Xylene		5.5	U	4.8	U	6	U	5.8	U	6.8	U	6.9	U	6.5	UJ
95-50-1	1,2-Dichlorobenzene		5.5	U	4.8	U	6	UJ	5.8	UJ	6.8	UJ	6.9	UJ	6.5	UJ
96-12-8	1,2-Dibromo-3-chloropropane		5.5	U	4.8	U	6	UJ	5.8	UJ	6.8	UJ	6.9	UJ	6.5	UJ
98-82-8	Isopropylbenzene		5.5	U	4.8	U	6	U	5.8	U	6.8	U	6.9	U	6.5	UJ

Notes:

bgs = below ground surface

FKT = Former Kil-Tone Site

J = Result is an estimated quantity. The associated numerical value is the approximate concentration of the analyte in the sample.

U = Analyte was analyzed for, but was not detected above the level of the reported sample quantitation limit

ug/kg = microgram per kilogram

UJ = Analyte was analyzed for, but was not detected. The reported quantitation limit is approximate and may be inaccurate or imprecise.

FORMER KIL-TONE SITE

Volatile Organic Compounds

		Sample ID:	B0AD1		B0AD2		B0AD4		B0AD5		B0AD6RE		B0AD7	
		Sampling Location:	FKT-022B-01-B		FKT-022B-01-C		FKT-022B-02-A		FKT-022B-02-B				FKT-022B-02-D	
		Sampling Date:	6/11/2015		6/11/2015		6/11/2015		6/11/2015				6/11/2015	
		Sample Time:	14:25		14:30		14:40		14:45				14:55	
		Sample Interval:	2 - 6 inches bgs		6 - 12 inches bgs		0 - 2 inches bgs		2 - 6 inches bgs				12 - 24 inches bgs	
		Units:	ug/kg		ug/kg		ug/kg		ug/kg		ug/kg		ug/kg	
CAS No.	Fraction.		Results	Qualifier	Results	Qualifier	Results	Qualifier	Results	Qualifier	Results	Qualifier	Results	Qualifier
100-41-4	Ethylbenzene		5.8	U	5.6	U	8	U	6.2	U	6.4	U	5.3	U
100-42-5	Styrene		5.8	U	5.6	U	8	U	6.2	U	6.4	U	5.3	U
10061-01-5	cis-1,3-Dichloropropene		5.8	U	5.6	U	8	U	6.2	U	6.4	U	5.3	U
10061-02-6	trans-1,3-Dichloropropene		5.8	U	5.6	U	8	U	6.2	U	6.4	U	5.3	U
106-46-7	1,4-Dichlorobenzene		5.8	UJ	5.6	U	8	UJ	6.2	UJ	6.4	UJ	5.3	U
106-93-4	1,2-Dibromoethane		5.8	U	5.6	U	8	U	6.2	U	6.4	U	5.3	U
107-06-2	1,2-Dichloroethane		5.8	U	5.6	U	8	U	6.2	U	6.4	U	5.3	U
108-10-1	4-Methyl-2-Pentanone		12	U	11	U	16	U	12	U	13	U	11	U
108-87-2	Methylcyclohexane		5.8	U	5.6	U	8	U	6.2	U	6.4	U	5.3	U
108-88-3	Toluene		5.8	U	5.6	U	8	U	6.2	U	6.4	U	5.3	U
108-90-7	Chlorobenzene		5.8	U	5.6	U	8	U	6.2	U	6.4	U	5.3	U
110-82-7	Cyclohexane		5.8	U	5.6	U	8	U	6.2	U	6.4	U	5.3	U
120-82-1	1,2,4-Trichlorobenzene		5.8	UJ	5.6	U	8	UJ	6.2	UJ	6.4	UJ	5.3	U
124-48-1	Dibromochloromethane		5.8	U	5.6	U	8	U	6.2	U	6.4	U	5.3	U
127-18-4	Tetrachloroethene		5.8	U	5.6	U	8	U	6.2	U	6.4	U	5.3	U
156-59-2	cis-1,2-Dichloroethene		5.8	U	5.6	U	8	U	6.2	U	6.4	U	5.3	U
156-60-5	trans-1,2-Dichloroethene		5.8	U	5.6	U	8	U	6.2	U	6.4	U	5.3	U
1634-04-4	Methyl tert-butyl ether		5.8	U	5.6	U	8	U	6.2	U	6.4	U	5.3	U
179601-23-1	m,p-Xylene		5.8	U	5.6	U	8	U	6.2	U	6.4	U	5.3	U
541-73-1	1,3-Dichlorobenzene		5.8	UJ	5.6	U	8	UJ	6.2	UJ	6.4	UJ	5.3	U
56-23-5	Carbon tetrachloride		5.8	U	5.6	U	8	U	6.2	U	6.4	U	5.3	U
591-78-6	2-Hexanone		12	U	11	U	16	U	12	U	13	U	11	U
67-64-1	Acetone		12	U	11	U	16	UJ	24		13	U	11	U
67-66-3	Chloroform		5.8	U	5.6	U	8	U	6.2	U	6.4	U	5.3	U
71-43-2	Benzene		5.8	U	5.6	U	8	U	6.2	U	6.4	U	5.3	U
71-55-6	1,1,1-Trichloroethane		5.8	U	5.6	U	8	U	6.2	U	6.4	U	5.3	U
74-83-9	Bromomethane		5.8	U	5.6	U	8	U	6.2	U	6.4	U	5.3	U
74-87-3	Chloromethane		5.8	U	5.6	U	8	U	6.2	U	6.4	U	5.3	U
74-97-5	Bromochloromethane		5.8	U	5.6	U	8	U	6.2	U	6.4	U	5.3	U
75-00-3	Chloroethane		5.8	U	5.6	U	8	U	6.2	U	6.4	U	5.3	U
75-01-4	Vinyl chloride		5.8	U	5.6	U	8	U	6.2	U	6.4	U	5.3	U
75-09-2	Methylene chloride		5.8	U	5.6	U	8	U	6.2	U	6.4	U	5.3	U
75-15-0	Carbon disulfide		5.8	U	5.6	U	8	U	6.2	U	6.4	U	5.3	U
75-25-2	Bromoform		5.8	UJ	5.6	U	8	UJ	6.2	UJ	6.4	UJ	5.3	U
75-27-4	Bromodichloromethane		5.8	U	5.6	U	8	U	6.2	U	6.4	U	5.3	U
75-34-3	1,1-Dichloroethane		5.8	U	5.6	U	8	U	6.2	U	6.4	U	5.3	U
75-35-4	1,1-Dichloroethene		5.8	U	5.6	U	8	U	6.2	U	6.4	U	5.3	U
75-69-4	Trichlorofluoromethane		5.8	U	5.6	U	8	U	6.2	U	6.4	U	5.3	U
75-71-8	Dichlorodifluoromethane		5.8	U	5.6	U	8	U	6.2	U	6.4	U	5.3	U
76-13-1	1,1,2-Trichloro-1,2,2-trifluoroethane		5.8	U	5.6	U	8	U	6.2	U	6.4	U	5.3	U
78-87-5	1,2-Dichloropropane		5.8	U	5.6	U	8	U	6.2	U	6.4	U	5.3	U
78-93-3	2-Butanone		12	U	11	U	16	U	12	U	13	U	11	U
79-00-5	1,1,2-Trichloroethane		5.8	U	5.6	U	8	U	6.2	U	6.4	U	5.3	U
79-01-6	Trichloroethene		5.8	U	5.6	U	8	U	6.2	U	6.4	U	5.3	U
79-20-9	Methyl acetate		5.8	U	5.6	U	8	U	6.2	U	6.4	U	5.3	U
79-34-5	1,1,2,2-Tetrachloroethane		5.8	U	5.6	U	8	U	6.2	U	6.4	U	5.3	U
87-61-6	1,2,3-Trichlorobenzene		5.8	UJ	5.6	U	8	UJ	6.2	UJ	6.4	UJ	5.3	U
95-47-6	o-Xylene		5.8	U	5.6	U	8	U	6.2	U	6.4	U	5.3	U
95-50-1	1,2-Dichlorobenzene		5.8	UJ	5.6	U	8	UJ	6.2	UJ	6.4	UJ	5.3	U
96-12-8	1,2-Dibromo-3-chloropropane		5.8	UJ	5.6	U	8	UJ	6.2	UJ	6.4	UJ	5.3	U
98-82-8	Isopropylbenzene		5.8	U	5.6	U	8	U	6.2	U	6.4	U	5.3	U

Notes:

bgs = below ground surface

FKT = Former Kil-Tone Site

J = Result is an estimated quantity. The associated numerical value is the approximate concentration of the analyte in the sample.

U = Analyte was analyzed for, but was not detected above the level of the reported sample quantitation limit

ug/kg = microgram per kilogram

UJ = Analyte was analyzed for, but was not detected. The reported quantitation limit is approximate and may be inaccurate or imprecise.

FORMER KIL-TONE SITE

Polychlorinated Biphenyls

		Sample ID:	B0AA4		B0AA8		B0AB2		B0AB6		B0AB6MS		B0AB6MSD		B0AC0	
		Sampling Location:	FKT-021B-01-A		FKT-021B-01-B		FKT-021B-01-C		FKT-021B-01-D		1516348005		1516348006		FKT-021B-01-H	
		Sampling Date:	6/11/2015		6/11/2015		6/11/2015		6/11/2015						6/11/2015	
		Sample Time:	12:00		12:12		12:20		12:30						12:30	
		Sample Interval:	0 - 2 inches bgs		2 - 6 inches bgs		6 - 12 inches bgs		12 - 24 inches bgs						12 - 24 inches bgs	
		Units:	ug/kg		ug/kg		ug/kg		ug/kg		ug/kg		ug/kg		ug/kg	
CAS No.	Fraction.		Results	Qualifier	Results	Qualifier	Results	Qualifier	Results	Qualifier	Results	Qualifier	Results	Qualifier	Results	Qualifier
11096-82-5	Aroclor-1260		38	U	36	U	35	U	36	U	1100	J	1100	J	35	U
11097-69-1	Aroclor-1254		38	U	36	U	35	U	36	U	36	U	36	U	35	U
11100-14-4	Aroclor-1268		38	U	36	U	35	U	36	U	36	U	36	U	35	U
11104-28-2	Aroclor-1221		38	U	36	U	35	U	36	U	36	U	36	U	35	U
11141-16-5	Aroclor-1232		38	U	36	U	35	U	36	U	36	U	36	U	35	U
12672-29-6	Aroclor-1248		38	U	36	U	35	U	36	U	36	U	36	U	35	U
12674-11-2	Aroclor-1016		38	U	36	U	35	U	36	U	650	J	600	J	35	U
37324-23-5	Aroclor-1262		38	U	36	U	35	U	36	U	36	U	36	U	35	U
53469-21-9	Aroclor-1242		38	U	36	U	35	U	36	U	36	U	36	U	35	U

Notes:

bgs = below ground surface

FKT = Former Kil-Tone Site

J = Result is an estimated quantity. The associated numerical value is the approximate concentration of the analyte in the san

U = Analyte was analyzed for, but was not detected above the level of the reported sample quantitation limit

ug/kg = microgram per kilogram

FORMER KIL-TONE SITE

Polychlorinated Biphenyls

		Sample ID:	B0AC1		B0AC2		B0AC3		B0AC4		B0AC5		B0AC6		B0AC7	
		Sampling Location:	FKT-021B-02-A		FKT-021B-02-B		FKT-021B-02-C		FKT-021B-02-D		FKT-010B-01-A		FKT-010B-01-B		FKT-010B-01-C	
		Sampling Date:	6/11/2015		6/11/2015		6/11/2015		6/11/2015		6/11/2015		6/11/2015		6/11/2015	
		Sample Time:	12:50		12:55		13:00		13:05		10:45		11:00		11:15	
		Sample Interval:	0 - 2 inches bgs		2 - 6 inches bgs		6 - 12 inches bgs		12 - 24 inches bgs		0 - 2 inches bgs		2 - 6 inches bgs		6 - 12 inches bgs	
		Units:	ug/kg		ug/kg		ug/kg		ug/kg		ug/kg		ug/kg		ug/kg	
CAS No.	Fraction.		Results	Qualifier	Results	Qualifier	Results	Qualifier	Results	Qualifier	Results	Qualifier	Results	Qualifier	Results	Qualifier
11096-82-5	Aroclor-1260		44	U	36	U	37	U	35	U	39	U	40	U	41	U
11097-69-1	Aroclor-1254		44	U	36	U	37	U	35	U	39	U	40	U	41	U
11100-14-4	Aroclor-1268		44	U	36	U	37	U	35	U	39	U	40	U	41	U
11104-28-2	Aroclor-1221		44	U	36	U	37	U	35	U	39	U	40	U	41	U
11141-16-5	Aroclor-1232		44	U	36	U	37	U	35	U	39	U	40	U	41	U
12672-29-6	Aroclor-1248		44	U	36	U	37	U	35	U	39	U	40	U	41	U
12674-11-2	Aroclor-1016		44	U	36	U	37	U	35	U	39	U	40	U	41	U
37324-23-5	Aroclor-1262		44	U	36	U	37	U	35	U	39	U	40	U	41	U
53469-21-9	Aroclor-1242		44	U	36	U	37	U	35	U	39	U	40	U	41	U

Notes:

bgs = below ground surface

FKT = Former Kil-Tone Site

J = Result is an estimated quantity. The associated numerical value is the approximate concentration of the analyte in the sample.

U = Analyte was analyzed for, but was not detected above the level of the reported sample quantitation limit

ug/kg = microgram per kilogram

FORMER KIL-TONE SITE

Polychlorinated Biphenyls

		Sample ID:	B0AC9		B0AD0		B0AD1		B0AD2		B0AD4		B0AD5		B0AD6		B0AD7	
		Sampling Location:	FKT-010B-01-G		FKT-022B-01-A		FKT-022B-01-B		FKT-022B-01-C		FKT-022B-02-A		FKT-022B-02-B		FKT-022B-02-C		FKT-022B-02-D	
		Sampling Date:	6/11/2015		6/11/2015		6/11/2015		6/11/2015		6/11/2015		6/11/2015		6/11/2015		6/11/2015	
		Sample Time:	11:15		14:20		14:25		14:30		14:40		14:45		14:50		14:55	
		Sample Interval:	6 - 12 inches bgs		0 - 2 inches bgs		2 - 6 inches bgs		6 - 12 inches bgs		0 - 2 inches bgs		2 - 6 inches bgs		6 - 12 inches bgs		12 - 24 inches bgs	
		Units:	ug/kg		ug/kg		ug/kg		ug/kg		ug/kg		ug/kg		ug/kg		ug/kg	
CAS No.	Fraction.		Results	Qualifier	Results	Qualifier	Results	Qualifier	Results	Qualifier	Results	Qualifier	Results	Qualifier	Results	Qualifier	Results	Qualifier
11096-82-5	Aroclor-1260		41	U	39	U	37	U	36	U	40	U	40	U	41	U	36	U
11097-69-1	Aroclor-1254		41	U	39	U	37	U	36	U	40	U	40	U	41	U	36	U
11100-14-4	Aroclor-1268		41	U	39	U	37	U	36	U	40	U	40	U	41	U	36	U
11104-28-2	Aroclor-1221		41	U	39	U	37	U	36	U	40	U	40	U	41	U	36	U
11141-16-5	Aroclor-1232		41	U	39	U	37	U	36	U	40	U	40	U	41	U	36	U
12672-29-6	Aroclor-1248		41	U	39	U	37	U	36	U	40	U	40	U	41	U	36	U
12674-11-2	Aroclor-1016		41	U	39	U	37	U	36	U	40	U	40	U	41	U	36	U
37324-23-5	Aroclor-1262		41	U	39	U	37	U	36	U	40	U	40	U	41	U	36	U
53469-21-9	Aroclor-1242		41	U	39	U	37	U	36	U	40	U	40	U	41	U	36	U

Notes:

bgs = below ground surface

FKT = Former Kil-Tone Site

J = Result is an estimated quantity. The associated numerical value is the approximate concentration of the analyte in the sample.

U = Analyte was analyzed for, but was not detected above the level of the reported sample quantitation limit

ug/kg = microgram per kilogram

FORMER KIL-TONE SITE

Pesticides

Result Rejected, Qualified R

		Sample ID:	B0AA4		B0AA4DL		B0AA8		B0AA8DL		B0AB2		B0AB2DL		B0AB6	
		Sampling Location:	FKT-021B-01-A				FKT-021B-01-B				FKT-021B-01-C				FKT-021B-01-D	
		Sampling Date:	6/11/2015				6/11/2015				6/11/2015				6/11/2015	
		Sample Time:	12:00				12:12				12:20				12:30	
		Sample Interval:	0 - 2 inches bgs				2 - 6 inches bgs				6 - 12 inches bgs				12 - 24 inches bgs	
		Units:	ug/kg		ug/kg		ug/kg		ug/kg		ug/kg		ug/kg		ug/kg	
CAS No.	Fraction.		Results	Qualifier	Results	Qualifier	Results	Qualifier	Results	Qualifier	Results	Qualifier	Results	Qualifier	Results	Qualifier
1024-57-3	Heptachlor epoxide		110	JN			150	J			140	JN			130	JN
1031-07-8	Endosulfan sulfate		38	U			36	U			35	U			6.8	J
309-00-2	Aldrin		26	J			14	J			18	J			18	UJ
319-84-6	alpha-BHC		19	U			19	U			18	U			21	JN
319-85-7	beta-BHC		19	U			19	U			18	U			18	U
319-86-8	delta-BHC		19	U			19	U			18	U			18	U
33213-65-9	Endosulfan II		92	R			40	R			81	R			80	R
50-29-3	4,4'-DDT		74	R			36	U			40	J			48	JN
5103-71-9	cis-Chlordane				2800	JN			1500	JN			2700	JN		
5103-74-2	trans-Chlordane				2500				1400				2800			
53494-70-5	Endrin ketone		38	U			36	U			35	U			35	U
58-89-9	gamma-BHC (Lindane)		19	U			19	U			18	U			0.68	J
60-57-1	Dieldrin		180				87				130				39	JN
72-20-8	Endrin		110	R			53	R			110	R			60	R
72-43-5	Methoxychlor		32	J			14	J			38	J			180	U
72-54-8	4,4'-DDD		140	J			57	J			100	J			93	J
72-55-9	4,4'-DDE		38	U			36	U			90	JN			99	J
7421-93-4	Endrin aldehyde		38	U			36	U			35	U			35	U
76-44-8	Heptachlor		21				20				29	JN				
8001-35-2	Toxaphene		1900	U			1900	U			1800	U			1800	U
959-98-8	Endosulfan I		20	R			19	U			18	U			18	U

Notes:

bgs = below ground surface

FKT = Former Kil-Tone Site

J = Result is an estimated quantity. The associated numerical value is the approximate concentration of the analyte in the sample.

JN = A combination of the "J" and "N" qualifier; analyte is "tenatively identified" and the associated numercial value may not be consistent with the amount actually present in the sample

R = Data are unusable. Sample results are rejected due to serious deficiencies in meeting Quality Control criteria. Analyte may or may not be present in the sample.

U = Analyte was analyzed for, but was not detected above the level of the reported sample quantitation limit

UJ = Analyte was analyzed for, but was not detected. The reported quantitation limit is approximate and may be inaccurate or imprecise.

ug/kg = microgram per kilogram

FORMER KIL-TONE SITE

Pesticides

		Sample ID:	B0AB6DL		B0AB6MS		B0AB6MSD		B0AC0		B0AC0DL		B0AC1		B0AC1DL	
		Sampling Location:			1516348005		1516348006		FKT-021B-01-H				FKT-021B-02-A			
		Sampling Date:							6/11/2015				6/11/2015			
		Sample Time:							12:30				12:50			
		Sample Interval:							12 - 24 inches bgs				0 - 2 inches bgs			
		Units:	ug/kg		ug/kg		ug/kg		ug/kg		ug/kg		ug/kg		ug/kg	
CAS No.	Fraction.		Results	Qualifier	Results	Qualifier	Results	Qualifier	Results	Qualifier	Results	Qualifier	Results	Qualifier	Results	Qualifier
1024-57-3	Heptachlor epoxide				150	JN	18	U	110	J			380	JN		
1031-07-8	Endosulfan sulfate				7.3	J	9	J	34	U			443	U		
309-00-2	Aldrin				26	J	30	J	18	U			46	J		
319-84-6	alpha-BHC				25	JN	37	JN	18	U			230	U		
319-85-7	beta-BHC				18	U	18	U	18	U			230	U		
319-86-8	delta-BHC				18	U	18	U	18	U			230	U		
33213-65-9	Endosulfan II				35	U	35	U	34	U			443	U		
50-29-3	4,4'-DDT				64	J	68	J	16	J			443	U		
5103-71-9	cis-Chlordane		1800	JN	1500	JN	1700	JN			1200	JN			8300	J
5103-74-2	trans-Chlordane		1600		1500		1500				1300				8100	
53494-70-5	Endrin ketone				35	U	35	U	34	U			443	U		
58-89-9	gamma-BHC (Lindane)				11	J	12	J	18	U			230	U		
60-57-1	Dieldrin				130	J	47	J	43				490			
72-20-8	Endrin				94	J	100	J	34	U			443	U		
72-43-5	Methoxychlor				180	U	180	U	180	U			2300	U		
72-54-8	4,4'-DDD				110	J	120	J	39	J			443	U		
72-55-9	4,4'-DDE				110	J	130	J	40	JN			443	U		
7421-93-4	Endrin aldehyde				35	U	35	U	34	U			443	U		
76-44-8	Heptachlor		37	J	34	J	43	J	18	U			230	U		
8001-35-2	Toxaphene				1800	U	1800	U	1800	U			23000	U		
959-98-8	Endosulfan I				18	U	18	U	18	U			230	U		

Notes:

bgs = below ground surface

FKT = Former Kil-Tone Site

J = Result is an estimated quantity. The associated numerical value is the approximate concentration of the analyte in the sample.

JN = A combination of the "J" and "N" qualifier; analyte is "tenatively identified" and the associated numercial value may not be consistent with the amount actually present in the sample

U = Analyte was analyzed for, but was not detected above the level of the reported sample quantitation limit

UJ = Analyte was analyzed for, but was not detected. The reported quantitation limit is approximate and may be inaccurate or imprecise.

ug/kg = microgram per kilogram

FORMER KIL-TONE SITE

Pesticides

Result Rejected, Qualified R

		Sample ID:	B0AC2		B0AC2DL		B0AC3		B0AC4		B0AC5		B0AC5DL		B0AC6	
		Sampling Location:	FKT-021B-02-B				FKT-021B-02-C		FKT-021B-02-D		FKT-010B-01-A				FKT-010B-01-B	
		Sampling Date:	6/11/2015				6/11/2015		6/11/2015		6/11/2015				6/11/2015	
		Sample Time:	12:55				13:00		13:05		10:45				11:00	
		Sample Interval:	2 - 6 inches bgs				6 - 12 inches bgs		12 - 24 inches bgs		0 - 2 inches bgs				2 - 6 inches bgs	
		Units:	ug/kg		ug/kg		ug/kg		ug/kg		ug/kg		ug/kg		ug/kg	
CAS No.	Fraction.		Results	Qualifier	Results	Qualifier	Results	Qualifier	Results	Qualifier	Results	Qualifier	Results	Qualifier	Results	Qualifier
1024-57-3	Heptachlor epoxide		13				5.1		1.8	U	4.9	J+			7.8	J+
1031-07-8	Endosulfan sulfate		2.9	J			3.7	U	3.5	U	3.9	U			10	J+
309-00-2	Aldrin		1.9	U			1.9	U	1.8	U	2	U			2.1	U
319-84-6	alpha-BHC		1.9	U			1.9	U	1.8	U	2	UJ			2.1	UJ
319-85-7	beta-BHC		1.9	U			1.9	U	1.8	U	2	UJ			2.1	UJ
319-86-8	delta-BHC		1.9	U			1.9	U	1.8	U	2	U			2.1	UJ
33213-65-9	Endosulfan II		3.6	U			3.7	U	3.5	U	3.9	UJ			4	UJ
50-29-3	4,4'-DDT		56				12		4.4				80	J		
5103-71-9	cis-Chlordane				100	JN	19	JN	5.4	JN			66	JN		
5103-74-2	trans-Chlordane				72		12		3.4				55			
53494-70-5	Endrin ketone		3.6	U			3.7	U	3.5	U	3.9	UJ			4	U
58-89-9	gamma-BHC (Lindane)		1.9	U			1.9	U	1.8	U	2	U			2.1	U
60-57-1	Dieldrin				160		57		8.5	J	8.1	J+			4	UJ
72-20-8	Endrin		16	JN			3.7	U	3.5	U	14	JN			23	R
72-43-5	Methoxychlor		19	U			19	U	1.5	J	20	UJ			21	UJ
72-54-8	4,4'-DDD		7.9	R			3.7	U	3.5	U					7.1	R
72-55-9	4,4'-DDE		59				19		4.9		29	J+			79	J+
7421-93-4	Endrin aldehyde		3.6	U			3.7	U	3.5	U	3.9	UJ			4	U
76-44-8	Heptachlor		1.9	U			0.66	J	1.8	U	2	UJ			1.4	J
8001-35-2	Toxaphene		190	U			190	U	180	U	3.9	U			210	U
959-98-8	Endosulfan I		1.9	U			1.9	U	1.8	U	2	U			2.1	U

Notes:

bgs = below ground surface

FKT = Former Kil-Tone Site

J = Result is an estimated quantity. The associated numerical value is the approximate concentration of the analyte in the sample.

JN = A combination of the "J" and "N" qualifier; analyte is "tenatively identified" and the associated numercial value may not be consistent with the amount actually present in the sample

J+ = Result is an estimated quantity, but the result may be biased high.

R = Data are unusable. Sample results are rejected due to serious deficiencies in meeting Quality Control criteria. Analyte may or may not be present in the sample.

U = Analyte was analyzed for, but was not detected above the level of the reported sample quantitation limit

UJ = Analyte was analyzed for, but was not detected. The reported quantitation limit is approximate and may be inaccurate or imprecise.

ug/kg = microgram per kilogram

FORMER KIL-TONE SITE

Pesticides

Result Rejected, Qualified R

		Sample ID:	B0AC6DL		B0AC7		B0AC9		B0AC9DL		B0AD0		B0AD0DL		B0AD1	
		Sampling Location:			FKT-010B-01-C		FKT-010B-01-G				FKT-022B-01-A				FKT-022B-01-B	
		Sampling Date:			6/11/2015		6/11/2015				6/11/2015				6/11/2015	
		Sample Time:			11:15		11:15				14:20				14:25	
		Sample Interval:			6 - 12 inches bgs		6 - 12 inches bgs				0 - 2 inches bgs				2 - 6 inches bgs	
		Units:	ug/kg		ug/kg		ug/kg		ug/kg		ug/kg		ug/kg		ug/kg	
CAS No.	Fraction.		Results	Qualifier	Results	Qualifier	Results	Qualifier	Results	Qualifier	Results	Qualifier	Results	Qualifier	Results	Qualifier
1024-57-3	Heptachlor epoxide				4.4		4.6	J+			11	JN			4.8	J
1031-07-8	Endosulfan sulfate				7.3		4.1	U			3.9	U			3.7	U
309-00-2	Aldrin				2.1	U	2.1	U			2	U			1.9	U
319-84-6	alpha-BHC				2.1	U	2.1	UJ			2	U			1.9	U
319-85-7	beta-BHC				2.1	U	2.1	UJ			2	U			1.9	U
319-86-8	delta-BHC				2.1	U	2.1	UJ			2	U			1.9	U
33213-65-9	Endosulfan II				4.1	U	4.1	UJ			16	R			3.7	U
50-29-3	4,4'-DDT		210		70				110		47	JN			61	
5103-71-9	cis-Chlordane		89	JN	32	JN	39	JN					350	JN		
5103-74-2	trans-Chlordane		63		21		26	J+					320			
53494-70-5	Endrin ketone				4.1	U	4.1	U			3.9	U			3.7	U
58-89-9	gamma-BHC (Lindane)				2.1	U	2.1	U			2	U			1.9	U
60-57-1	Dieldrin				4.1	U	4.1	UJ			25	J			3.7	U
72-20-8	Endrin				10	R	15	JN			19	R			9.4	R
72-43-5	Methoxychlor				21	U	21	UJ			20	U			19	U
72-54-8	4,4'-DDD				4.1	U	4.1	UJ					28	J	11	R
72-55-9	4,4'-DDE				43		49	J+			22	JN			33	
7421-93-4	Endrin aldehyde				4.1	U	4.1	UJ			3.9	U			3.7	U
76-44-8	Heptachlor				0.78	J	0.77	J			10				0.65	J
8001-35-2	Toxaphene				210	U	210	U			2	U			190	U
959-98-8	Endosulfan I				2.1	U	2.1	U			2	U			2.7	JN

Notes:

bgs = below ground surface

FKT = Former Kil-Tone Site

J = Result is an estimated quantity. The associated numerical value is the approximate concentration of the analyte in the sample.

JN = A combination of the "J" and "N" qualifier; analyte is "tenatively identified" and the associated numercial value may not be consistent with the amount actually present in the sample

J+ = Result is an estimated quantity, but the result may be biased high.

R = Data are unusable. Sample results are rejected due to serious deficiencies in meeting Quality Control criteria. Analyte may or may not be present in the sample.

U = Analyte was analyzed for, but was not detected above the level of the reported sample quantitation limit

UJ = Analyte was analyzed for, but was not detected. The reported quantitation limit is approximate and may be inaccurate or imprecise.

ug/kg = microgram per kilogram

FORMER KIL-TONE SITE

Pesticides

Result Rejected, Qualified R

		Sample ID:	B0AD1DL		B0AD2		B0AD4		B0AD5		B0AD6		B0AD7	
		Sampling Location:			FKT-022B-01-C		FKT-022B-02-A		FKT-022B-02-B		FKT-022B-02-C		FKT-022B-02-D	
		Sampling Date:			6/11/2015		6/11/2015		6/11/2015		6/11/2015		6/11/2015	
		Sample Time:			14:30		14:40		14:45		14:50		14:55	
		Sample Interval:			6 - 12 inches bgs		0 - 2 inches bgs		2 - 6 inches bgs		6 - 12 inches bgs		12 - 24 inches bgs	
		Units:	ug/kg		ug/kg		ug/kg		ug/kg		ug/kg		ug/kg	
CAS No.	Fraction.		Results	Qualifier	Results	Qualifier	Results	Qualifier	Results	Qualifier	Results	Qualifier	Results	Qualifier
1024-57-3	Heptachlor epoxide				1.8	U	2.5	JN	5.3		1.3	J	1.9	U
1031-07-8	Endosulfan sulfate				3.6	U	4	U	4	U	4.1	U	3.6	U
309-00-2	Aldrin				1.8	U	2.1	U	2	U	2.1	U	1.9	U
319-84-6	alpha-BHC				1.8	U	2.1	U	2	U	2.1	U	1.9	U
319-85-7	beta-BHC				1.8	U	2.1	U	2	U	2.1	U	1.9	U
319-86-8	delta-BHC				1.8	U	2.1	U	2	U	2.1	U	1.9	U
33213-65-9	Endosulfan II				3.6	U	4	U	4	U	4.1	U	3.6	U
50-29-3	4,4'-DDT				7		3.2	U	41		11		3.3	J
5103-71-9	cis-Chlordane		110	JN	4.8	JN	38	JN	17	JN	4.2	JN	1.9	U
5103-74-2	trans-Chlordane		89		4	J	33		13	J	4		1.9	U
53494-70-5	Endrin ketone				3.6	U	4	U	4	U	4.1	U	3.6	U
58-89-9	gamma-BHC (Lindane)				1.8	U	2.1	U	2	U	2.1	U	1.9	U
60-57-1	Dieldrin				3.6	U	5.9	JN	4	U	4.1	U	3.6	U
72-20-8	Endrin				3.6	U	6.4	R	6.5	R	4.1	U	3.6	U
72-43-5	Methoxychlor				18	U	21	UJ	20	U	21	U	19	U
72-54-8	4,4'-DDD				3.6	U	5.1	R	4	U	4.1	U	3.6	U
72-55-9	4,4'-DDE				3.9		18	J	26		11		1.9	J
7421-93-4	Endrin aldehyde				3.6	U	4	U	4	U	4.1	U	3.6	U
76-44-8	Heptachlor				1.8	U	0.76	J	2	U	0.29	J	1.9	U
8001-35-2	Toxaphene				180	U	210	U	2	U	210	U	190	U
959-98-8	Endosulfan I				1.8	U	3.2		2	U	2.1	U	1.9	U

Notes:

bgs = below ground surface

FKT = Former Kil-Tone Site

J = Result is an estimated quantity. The associated numerical value is the approximate concentration of the analyte in the sample.

JN = A combination of the "J" and "N" qualifier; analyte is "tenatively identified" and the associated numercial value may not be consistent with the amount actually present in the sample

R = Data are unusable. Sample results are rejected due to serious deficiencies in meeting Quality Control criteria. Analyte may or may not be present in the sample.

U = Analyte was analyzed for, but was not detected above the level of the reported sample quantitation limit

UJ = Analyte was analyzed for, but was not detected. The reported quantitation limit is approximate and may be inaccurate or imprecise.

ug/kg = microgram per kilogram

FORMER KIL-TONE SITE

Semivolatile Organic Compounds

		Sample ID:	B0AC8		B0AD8		B0AD9		B0AE0		B0AE1		B0AE4		B0AE5	
		Sampling Location:	FKT-010B-01-D		FKT-022B-03-A		FKT-022B-03-B		FKT-022B-03-C		FKT-022B-03-D		FKT-008B-01-A		FKT-008B-01-B	
		Sampling Date:	6/11/2015		6/11/2015		6/11/2015		6/11/2015		6/11/2015		6/11/2015		6/11/2015	
		Sample Time:	11:30		15:00		15:05		15:10		15:15		16:40		16:45	
		Sample Interval:	12 - 24 inches bgs		0 - 2 inches bgs		2 - 6 inches bgs		6 - 12 inches bgs		12 - 24 inches bgs		0 - 2 inches bgs		2 - 6 inches bgs	
		Units:	ug/kg		ug/kg		ug/kg		ug/kg		ug/kg		ug/kg		ug/kg	
CAS No.	Fraction.		Results	Qualifier	Results	Qualifier	Results	Qualifier	Results	Qualifier	Results	Qualifier	Results	Qualifier	Results	Qualifier
100-01-6	4-Nitroaniline		380	U	390	U	390	U	380	U	370	U	390	U	380	U
100-02-7	4-Nitrophenol		380	U	390	U	390	U	380	U	370	U	390	U	380	U
100-52-7	Benzaldehyde		380	U	390	U	390	U	380	U	370	U	390	U	380	U
101-55-3	4-Bromophenyl-phenylether		200	U	200	U	200	U	200	U	190	U	200	U	190	U
105-60-2	Caprolactam		380	U	390	U	390	U	380	U	370	U	390	U	380	U
105-67-9	2,4-Dimethylphenol		200	U	200	U	200	U	200	U	190	U	200	U	190	U
106-44-5	4-Methylphenol		380	U	390	U	390	U	380	U	370	U	390	U	380	U
106-47-8	4-Chloroaniline		380	U	390	U	390	U	380	U	370	U	390	U	380	U
108-60-1	2,2'-Oxybis(1-chloropropane)		380	U	390	U	390	U	380	U	370	U	390	U	380	U
108-95-2	Phenol		380	U	390	U	390	U	380	U	370	U	390	U	380	U
111-44-4	Bis(2-chloroethyl) ether		380	U	390	U	390	U	380	U	370	U	390	U	380	U
111-91-1	Bis(2-chloroethoxy)methane		200	U	200	U	200	U	200	U	190	U	200	U	190	U
117-81-7	Bis(2-ethylhexyl)phthalate		83	J	160	J	340		200	U	190	U	620		430	
117-84-0	Di-n-octylphthalate		380	U	390	U	390	U	380	U	370	U	390	UJ	380	UJ
118-74-1	Hexachlorobenzene		200	U	200	U	200	U	200	U	190	U	200	U	190	U
120-12-7	Anthracene		17	J	200	U	200	U	200	U	190	U	79	J	120	J
120-83-2	2,4-Dichlorophenol		200	U	200	U	200	U	200	U	190	U	200	U	190	U
121-14-2	2,4-Dinitrotoluene		200	U	200	U	200	U	200	U	190	U	200	U	190	U
123-91-1	1,4-Dioxane		78	U	78	UJ	78	UJ	78	UJ	76	UJ	79	UJ	76	UJ
129-00-0	Pyrene		140	J	150	J	120	J	91	J	39	J	740		980	
131-11-3	Dimethylphthalate		200	U	200	U	200	U	200	U	190	U	200	U	190	U
132-64-9	Dibenzofuran		200	U	200	U	200	U	200	U	190	U	17	J	30	J
1912-24-9	Atrazine		380	U	390	U	390	U	380	U	370	U	390	U	380	U
191-24-2	Benzo(g,h,i)perylene		40	J	32	J	25	J	18	J	190	U	110	J	140	J
193-39-5	Indeno(1,2,3-cd)pyrene		59	J	44	J	36	J	26	J	190	U	150	J	180	J
205-99-2	Benzo(b)fluoranthene		140	J	120	J	100	J	70	J	32	J	590		730	
206-44-0	Fluoranthene		130	J	160	J	130	J	100	J	41	J	770		920	
207-08-9	Benzo(k)fluoranthene		39	J	43	J	35	J	24	J	190	U	200		190	J
208-96-8	Acenaphthylene		19	J	200	U	200	U	200	U	190	U	58	J	67	J
218-01-9	Chrysene		100	J	100	J	90	J	62	J	26	J	460		530	
50-32-8	Benzo(a)pyrene		75	J	69	J	59	J	43	J	19	J	330		400	
51-28-5	2,4-Dinitrophenol		380	U	390	U	390	U	380	U	370	U	390	UJ	380	UJ
534-52-1	4,6-Dinitro-2-methylphenol		380	U	390	U	390	U	380	U	370	U	390	UJ	380	UJ
53-70-3	Dibenzo(a,h)anthracene		200	U	200	U	200	U	200	U	190	U	38	J	42	J
56-55-3	Benzo(a)anthracene		82	J	84	J	72	J	52	J	23	J	360		430	
58-90-2	2,3,4,6-Tetrachlorophenol		200	U	200	U	200	U	200	U	190	U	200	U	190	U
59-50-7	4-Chloro-3-methylphenol		200	U	200	U	200	U	200	U	190	U	200	U	190	U
606-20-2	2,6-Dinitrotoluene		200	U	200	U	200	U	200	U	190	U	200	U	190	U
621-64-7	N-Nitroso-di-n propylamine		200	U	200	U	200	U	200	U	190	U	200	U	190	U
67-72-1	Hexachloroethane		200	U	200	U	200	U	200	U	190	U	200	U	190	U
7005-72-3	4-Chlorophenyl-phenyl ether		200	U	200	U	200	U	200	U	190	U	200	U	190	U
77-47-4	Hexachlorocyclo-pentadiene		380	UJ	390	UJ	390	UJ	380	UJ	370	UJ	390	UJ	380	UJ
78-59-1	Isophorone		200	U	200	U	200	U	200	U	190	U	200	U	190	U
83-32-9	Acenaphthene		200	U	200	U	200	U	200	U	190	U	19	J	39	J
84-66-2	Diethylphthalate		200	U	200	U	200	U	200	U	190	U	200	U	190	U
84-74-2	Di-n-butylphthalate		18	J	23	J	28	J	37	J	190	UJ	71	J	71	J
85-01-8	Phenanthrene		64	J	87	J	71	J	62	J	25	J	420		600	
85-68-7	Butylbenzylphthalate		360		16	J	200	U	200	U	190	U	190	J	150	J
86-30-6	N-Nitrosodiphenylamine		200	U	200	U	200	U	200	U	190	U	200	U	190	U
86-73-7	Fluorene		200	U	200	U	200	U	200	U	190	U	25	J	41	J
86-74-8	Carbazole		380	U	390	U	390	U	380	U	370	U	47	J	63	J
87-68-3	Hexachlorobutadiene		200	U	200	U	200	U	200	U	190	U	200	U	190	U
87-86-5	Pentachlorophenol		380	U	390	U	390	U	380	U	370	U	390	U	380	U
88-06-2	2,4,6-Trichlorophenol		200	U	200	U	200	U	200	U	190	U	200	U	190	U
88-74-4	2-Nitroaniline		200	U	200	U	200	U	200	U	190	U	200	U	190	U
88-75-5	2-Nitrophenol		200	U	200	U	200	U	200	U	190	U	200	U	190	U
91-20-3	Naphthalene		200	U	200	U	200	U	200	U	190	U	200	U	21	J
91-57-6	2-Methylnaphthalene		200	U	200	U	200	U	200	U	190	U	200	U	22	J
91-58-7	2-Chloronaphthalene		200	U	200	U	200	U	200	U	190	U	200	U	190	U
91-94-1	3,3'-Dichlorobenzidine		380	U	390	U	390	U	380	U	370	U	390	U	380	U
92-52-4	1,1'-Biphenyl		200	U	200	U	200	U	200	U	190	U	200	U	190	U
95-48-7	2-Methylphenol		380	U	390	U	390	U	380	U	370	U	390	U	380	U
95-57-8	2-Chlorophenol		200	U	200	U	200	U	200	U	190	U	200	U	190	U
95-94-3	1,2,4,5-Tetrachlorobenzene		200	U	200	U	200	U	200	U	190	U	200	U	190	U
95-95-4	2,4,5-Trichlorophenol		200	U	200	U	200	U	200	U	190	U	200	U	190	U
98-86-2	Acetophenone		380	U	390	U	390	U	380	U	370	U	390	U	380	U
98-95-3	Nitrobenzene		200	U	200	U	200	U	200	U	190	U	200	U	190	U
99-09-2	3-Nitroaniline		380	U	390	U	390	U	380	U	370	U	390	U	380	U

Notes:

bgs = below ground surface

FKT = Former Kil-Tone Site

J = Result is an estimated quantity. The associated numerical value is the approximate concentration of the analyte in the sample.

U = Analyte was analyzed for, but was not detected above the level of the reported sample quantitation limit

ug/kg = microgram per kilogram

UJ = Analyte was analyzed for, but was not detected. The reported quantitation limit is approximate and may be inaccurate or imprecise.

FORMER KIL-TONE SITE
Semivolatile Organic Compounds

		Sample ID:	B0AE6		B0AE7		B0AG7		B0AG8		B0AG9		B0AH0		B0AH2	
		Sampling Location:	FKT-008B-01-C		FKT-008B-01-D		FKT-007B-01-A		FKT-007B-01-B		FKT-007B-01-C		FKT-007B-01-D		FKT-007B-02-A	
		Sampling Date:	6/11/2015		6/11/2015		6/16/2015		6/16/2015		6/16/2015		6/16/2015		6/16/2015	
		Sample Time:	16:50		16:55		10:10		10:20		10:30		10:40		11:00	
		Sample Interval:	6 - 12 inches bgs		12 - 24 inches bgs		0 - 2 inches bgs		2 - 6 inches bgs		6 - 12 inches bgs		12 - 24 inches bgs		0 - 2 inches bgs	
		Units:	ug/kg		ug/kg		ug/kg		ug/kg		ug/kg		ug/kg		ug/kg	
CAS No.	Fraction.		Results	Qualifier	Results	Qualifier	Results	Qualifier	Results	Qualifier	Results	Qualifier	Results	Qualifier	Results	Qualifier
100-01-6	4-Nitroaniline		380	U	370	U	370	UJ	370	UJ	380	UJ	380	UJ	410	UJ
100-02-7	4-Nitrophenol		380	U	370	U	370	UJ	370	UJ	380	UJ	380	UJ	410	UJ
100-52-7	Benzaldehyde		380	U	370	U	370	UJ	370	UJ	380	UJ	380	UJ	410	UJ
101-55-3	4-Bromophenyl-phenylether		200	U	190	U	190	UJ	190	UJ	190	UJ	200	UJ	210	UJ
105-60-2	Caprolactam		380	U	370	U	370	UJ	370	UJ	380	UJ	380	UJ	410	UJ
105-67-9	2,4-Dimethylphenol		200	U	190	U	190	UJ	190	UJ	190	UJ	200	UJ	210	UJ
106-44-5	4-Methylphenol		380	U	370	U	370	UJ	370	UJ	380	UJ	380	UJ	410	UJ
106-47-8	4-Chloroaniline		380	U	370	U	370	UJ	370	UJ	380	UJ	380	UJ	410	UJ
108-60-1	2,2'-Oxybis(1-chloropropane)		380	U	370	U	370	UJ	370	UJ	380	UJ	380	UJ	410	UJ
108-95-2	Phenol		380	U	370	U	370	UJ	370	UJ	380	UJ	380	UJ	410	UJ
111-44-4	Bis(2-chloroethyl) ether		380	U	370	U	370	UJ	370	UJ	380	UJ	380	UJ	410	UJ
111-91-1	Bis(2-chloroethoxy)methane		200	U	190	U	190	UJ	190	UJ	190	UJ	200	UJ	210	UJ
117-81-7	Bis(2-ethylhexyl)phthalate		160	J	190	U	150	J	28	J	190	UJ	200	UJ	610	J
117-84-0	Di-n-octylphthalate		380	UJ	370	U	370	UJ	370	UJ	380	UJ	380	UJ	410	UJ
118-74-1	Hexachlorobenzene		200	U	190	U	190	UJ	190	UJ	190	UJ	200	UJ	210	UJ
120-12-7	Anthracene		220		110	J	16	J	38	J	27	J	29	J	19	J
120-83-2	2,4-Dichlorophenol		200	U	190	U	190	UJ	190	UJ	190	UJ	200	UJ	210	UJ
121-14-2	2,4-Dinitrotoluene		200	U	190	U	190	UJ	190	UJ	190	UJ	200	UJ	210	UJ
123-91-1	1,4-Dioxane		77	UJ	75	UJ	75	UJ	75	UJ	77	UJ	78	UJ	83	UJ
129-00-0	Pyrene		1600		680		140	J	430	J	280	J	320	J	200	J
131-11-3	Dimethylphthalate		200	U	190	U	190	UJ	190	UJ	190	UJ	200	UJ	210	UJ
132-64-9	Dibenzofuran		130	J	28	J	190	UJ	190	UJ	190	UJ	200	UJ	210	UJ
1912-24-9	Atrazine		380	U	370	U	370	UJ	370	UJ	380	UJ	380	UJ	410	UJ
191-24-2	Benzo(g,h,i)perylene		190	J	120	J	39	J	92	J	52	J	65	J	51	J
193-39-5	Indeno(1,2,3-cd)pyrene		260		160	J	51	J	120	J	74	J	93	J	64	J
205-99-2	Benzo(b)fluoranthene		1100		450		150	J	380	J	220	J	250	J	180	J
206-44-0	Fluoranthene		1800		890		150	J	500	J	330	J	330	J	190	J
207-08-9	Benzo(k)fluoranthene		380		120	J	43	J	120	J	74	J	85	J	46	J
208-96-8	Acenaphthylene		76	J	32	J	16	J	28	J	15	J	200	UJ	21	J
218-01-9	Chrysene		890		360		110	J	290	J	180	J	180	J	140	J
50-32-8	Benzo(a)pyrene		630		280		70	J	210	J	130	J	180	J	100	J
51-28-5	2,4-Dinitrophenol		380	UJ	370	U	370	UJ	370	UJ	380	UJ	380	UJ	410	UJ
534-52-1	4,6-Dinitro-2-methylphenol		380	UJ	370	U	370	UJ	370	UJ	380	UJ	380	UJ	410	UJ
53-70-3	Dibenzo(a,h)anthracene		64	J	36	J	190	UJ	31	J	18	J	21	J	210	UJ
56-55-3	Benzo(a)anthracene		690		340		76	J	240	J	150	J	190	J	100	J
58-90-2	2,3,4,6-Tetrachlorophenol		200	U	190	U	190	U	190	UJ	190	UJ	200	UJ	210	UJ
59-50-7	4-Chloro-3-methylphenol		200	U	190	U	190	UJ	190	UJ	190	UJ	200	UJ	210	UJ
606-20-2	2,6-Dinitrotoluene		200	U	190	U	190	UJ	190	UJ	190	UJ	200	UJ	210	UJ
621-64-7	N-Nitroso-di-n propylamine		200	U	190	U	190	UJ	190	UJ	190	UJ	200	UJ	210	UJ
67-72-1	Hexachloroethane		200	U	190	U	190	UJ	190	UJ	190	UJ	200	UJ	210	UJ
7005-72-3	4-Chlorophenyl-phenyl ether		200	U	190	U	190	UJ	190	UJ	190	UJ	200	UJ	210	UJ
77-47-4	Hexachlorocyclo-pentadiene		380	UJ	370	UJ	370	UJ	370	UJ	380	UJ	380	UJ	410	UJ
78-59-1	Isophorone		200	U	190	U	190	UJ	190	UJ	190	UJ	200	UJ	210	UJ
83-32-9	Acenaphthene		110	J	31	J	190	UJ	190	UJ	190	UJ	200	UJ	210	UJ
84-66-2	Diethylphthalate		200	U	190	U	190	UJ	190	UJ	190	UJ	200	UJ	210	UJ
84-74-2	Di-n-butylphthalate		45	J	190	UJ	190	UJ	190	UJ	190	UJ	200	UJ	210	UJ
85-01-8	Phenanthrene		1700		640		79	J	290	J	200	J	72	J	87	J
85-68-7	Butylbenzylphthalate		53	J	190	U	64	J	34	J	190	UJ	200	UJ	44	J
86-30-6	N-Nitrosodiphenylamine		200	U	190	U	190	UJ	190	UJ	190	UJ	200	UJ	210	UJ
86-73-7	Fluorene		110	J	46	J	190	UJ	190	UJ	190	UJ	200	UJ	210	UJ
86-74-8	Carbazole		190	J	60	J	370	UJ	39	J	25	J	380	UJ	410	UJ
87-68-3	Hexachlorobutadiene		200	U	190	U	190	UJ	190	UJ	190	UJ	200	UJ	210	UJ
87-86-5	Pentachlorophenol		380	U	370	U	370	UJ	370	UJ	380	UJ	380	UJ	410	UJ
88-06-2	2,4,6-Trichlorophenol		200	U	190	U	190	UJ	190	UJ	190	UJ	200	UJ	210	UJ
88-74-4	2-Nitroaniline		200	U	190	U	190	UJ	190	UJ	190	UJ	200	UJ	210	UJ
88-75-5	2-Nitrophenol		200	U	190	U	190	UJ	190	UJ	190	UJ	200	UJ	210	UJ
91-20-3	Naphthalene		140	J	190	U	190	UJ	27	J	190	UJ	200	UJ	210	UJ
91-57-6	2-Methylnaphthalene		69	J	190	U	190	UJ	18	J	190	UJ	200	UJ	210	UJ
91-58-7	2-Chloronaphthalene		200	U	190	U	190	UJ	190	UJ	190	UJ	200	UJ	210	UJ
91-94-1	3,3'-Dichlorobenzidine		380	U	370	U	370	UJ	370	UJ	380	UJ	380	UJ	410	UJ
92-52-4	1,1'-Biphenyl		18	J	190	U	190	UJ	190	UJ	190	UJ	200	UJ	210	UJ
95-48-7	2-Methylphenol		380	U	370	U	370	UJ	370	UJ	380	UJ	380	UJ	410	UJ
95-57-8	2-Chlorophenol		200	U	190	U	190	UJ	190	UJ	190	UJ	200	UJ	210	UJ
95-94-3	1,2,4,5-Tetrachlorobenzene		200	U	190	U	190	UJ	190	UJ	190	UJ	200	UJ	210	UJ
95-95-4	2,4,5-Trichlorophenol		200	U	190	U	190	UJ	190	UJ	190	UJ	200	UJ	210	UJ
98-86-2	Acetophenone		380	U	370	U	370	UJ	370	UJ	380	UJ	380	UJ	410	UJ
98-95-3	Nitrobenzene		200	U	190	U	190	UJ	190	UJ	190	UJ	200	UJ	210	UJ
99-09-2	3-Nitroaniline		380	U	370	U	370	UJ	370	UJ	380	UJ	380	UJ	410	UJ

Notes:

bgs = below ground surface

FKT = Former Kil-Tone Site

J = Result is an estimated quantity. The associated numerical value is the approximate concentration of the analyte in the sample.

U = Analyte was analyzed for, but was not detected above the level of the reported sample quantitation limit

ug/kg = microgram per kilogram

UJ = Analyte was analyzed for, but was not detected. The reported quantitation limit is approximate and may be inaccurate or imprecise.

FORMER KIL-TONE SITE
Semivolatile Organic Compounds

		Sample ID:	B0AH3		B0AH4		B0AH5	
		Sampling Location:	FKT-007B-02-B		FKT-007B-02-C		FKT-007B-02-D	
		Sampling Date:	6/16/2015		6/16/2015		6/16/2015	
		Sample Time:	11:10		11:20		11:30	
		Sample Interval:	2 - 6 inches bgs		6 - 12 inches bgs		12 - 24 inches bgs	
		Units:	ug/kg		ug/kg		ug/kg	
CAS No.	Fraction.		Results	Qualifier	Results	Qualifier	Results	Qualifier
100-01-6	4-Nitroaniline		360	UJ	380	UJ	370	UJ
100-02-7	4-Nitrophenol		360	UJ	380	UJ	370	UJ
100-52-7	Benzaldehyde		360	UJ	380	UJ	370	UJ
101-55-3	4-Bromophenyl-phenylether		180	UJ	200	UJ	190	UJ
105-60-2	Caprolactam		360	UJ	380	UJ	370	UJ
105-67-9	2,4-Dimethylphenol		180	UJ	200	UJ	190	UJ
106-44-5	4-Methylphenol		360	UJ	380	UJ	370	UJ
106-47-8	4-Chloroaniline		360	UJ	380	UJ	370	UJ
108-60-1	2,2'-Oxybis(1-chloropropane)		360	UJ	380	UJ	370	UJ
108-95-2	Phenol		360	UJ	380	UJ	370	UJ
111-44-4	Bis(2-chloroethyl) ether		360	UJ	380	UJ	370	UJ
111-91-1	Bis(2-chloroethoxy)methane		180	UJ	200	UJ	190	UJ
117-81-7	Bis(2-ethylhexyl)phthalate		36	J	110	J	36	J
117-84-0	Di-n-octylphthalate		360	UJ	380	UJ	370	UJ
118-74-1	Hexachlorobenzene		180	UJ	200	UJ	190	UJ
120-12-7	Anthracene		180	UJ	93	J	46	J
120-83-2	2,4-Dichlorophenol		180	UJ	200	UJ	190	UJ
121-14-2	2,4-Dinitrotoluene		180	UJ	200	UJ	190	UJ
123-91-1	1,4-Dioxane		72	UJ	78	UJ	74	UJ
129-00-0	Pyrene		53	J	910	J	390	J
131-11-3	Dimethylphthalate		180	UJ	200	UJ	190	UJ
132-64-9	Dibenzofuran		180	UJ	200	UJ	190	UJ
1912-24-9	Atrazine		360	UJ	380	UJ	370	UJ
191-24-2	Benzo(g,h,i)perylene		180	UJ	130	J	38	J
193-39-5	Indeno(1,2,3-cd)pyrene		19	J	190	J	73	J
205-99-2	Benzo(b)fluoranthene		43	J	640	J	280	J
206-44-0	Fluoranthene		53	J	910	J	420	J
207-08-9	Benzo(k)fluoranthene		180	UJ	220	J	100	J
208-96-8	Acenaphthylene		180	UJ	54	J	19	J
218-01-9	Chrysene		37	J	530	J	230	J
50-32-8	Benzo(a)pyrene		27	J	390	J	170	J
51-28-5	2,4-Dinitrophenol		360	UJ	380	UJ	370	UJ
534-52-1	4,6-Dinitro-2-methylphenol		360	UJ	380	UJ	370	UJ
53-70-3	Dibenzo(a,h)anthracene		180	UJ	47	J	20	J
56-55-3	Benzo(a)anthracene		32	J	440	J	210	J
58-90-2	2,3,4,6-Tetrachlorophenol		180	UJ	200	UJ	190	UJ
59-50-7	4-Chloro-3-methylphenol		180	UJ	200	UJ	190	UJ
606-20-2	2,6-Dinitrotoluene		180	UJ	200	UJ	190	UJ
621-64-7	N-Nitroso-di-n propylamine		180	UJ	200	UJ	190	UJ
67-72-1	Hexachloroethane		180	UJ	200	UJ	190	UJ
7005-72-3	4-Chlorophenyl-phenyl ether		180	UJ	200	UJ	190	UJ
77-47-4	Hexachlorocyclo-pentadiene		360	UJ	380	UJ	370	UJ
78-59-1	Isophorone		180	UJ	200	UJ	190	UJ
83-32-9	Acenaphthene		180	UJ	27	J	19	J
84-66-2	Diethylphthalate		180	UJ	200	UJ	190	UJ
84-74-2	Di-n-butylphthalate		180	UJ	16	J	190	UJ
85-01-8	Phenanthrene		30	J	510	J	270	J
85-68-7	Butylbenzylphthalate		20	J	37	J	190	UJ
86-30-6	N-Nitrosodiphenylamine		180	UJ	200	UJ	190	UJ
86-73-7	Fluorene		180	UJ	27	J	21	J
86-74-8	Carbazole		360	UJ	38	J	33	J
87-68-3	Hexachlorobutadiene		180	UJ	200	UJ	190	UJ
87-86-5	Pentachlorophenol		360	UJ	380	UJ	370	UJ
88-06-2	2,4,6-Trichlorophenol		180	UJ	200	UJ	190	UJ
88-74-4	2-Nitroaniline		180	UJ	200	UJ	190	UJ
88-75-5	2-Nitrophenol		180	UJ	200	UJ	190	UJ
91-20-3	Naphthalene		180	UJ	200	UJ	190	UJ
91-57-6	2-Methylnaphthalene		180	UJ	200	UJ	190	UJ
91-58-7	2-Chloronaphthalene		180	UJ	200	UJ	190	UJ
91-94-1	3,3'-Dichlorobenzidine		360	UJ	380	UJ	370	UJ
92-52-4	1,1'-Biphenyl		180	UJ	200	UJ	190	UJ
95-48-7	2-Methylphenol		360	UJ	380	UJ	370	UJ
95-57-8	2-Chlorophenol		180	UJ	200	UJ	190	UJ
95-94-3	1,2,4,5-Tetrachlorobenzene		180	UJ	200	UJ	190	UJ
95-95-4	2,4,5-Trichlorophenol		180	UJ	200	UJ	190	UJ
98-86-2	Acetophenone		360	UJ	380	UJ	370	UJ
98-95-3	Nitrobenzene		180	UJ	200	UJ	190	UJ
99-09-2	3-Nitroaniline		360	UJ	380	UJ	370	UJ

Notes:

bgs = below ground surface

FKT = Former Kil-Tone Site

J = Result is an estimated quantity. The associated numerical value is the approximate concentration of the analyte in the sample.

U = Analyte was analyzed for, but was not detected above the level of the reported sample quantitation limit

ug/kg = microgram per kilogram

UJ = Analyte was analyzed for, but was not detected. The reported quantitation limit is approximate and may be inaccurate or imprecise.

FORMER KIL-TONE SITE

Volatile Organic Compounds

		Sample ID:	B0AC8		B0AD8		B0AD9		B0AE0		B0AE1		B0AE4		B0AE5	
		Sampling Location:	FKT-010B-01-D		FKT-022B-03-A		FKT-022B-03-B		FKT-022B-03-C		FKT-022B-03-D		FKT-008B-01-A		FKT-008B-01-B	
		Sampling Date:	6/11/2015		6/11/2015		6/11/2015		6/11/2015		6/11/2015		6/11/2015		6/11/2015	
		Sample Time:	11:30		15:00		15:05		15:10		15:15		16:40		16:45	
		Sample Interval:	12 - 24 inches bgs		0 - 2 inches bgs		2 - 6 inches bgs		6 - 12 inches bgs		12 - 24 inches bgs		0 - 2 inches bgs		2 - 6 inches bgs	
		Units:	ug/kg		ug/kg		ug/kg		ug/kg		ug/kg		ug/kg		ug/kg	
CAS No.	Fraction.		Results	Qualifier	Results	Qualifier	Results	Qualifier	Results	Qualifier	Results	Qualifier	Results	Qualifier	Results	Qualifier
100-41-4	Ethylbenzene		4.6	U	6	U	5.2	U	5	U	4.5	U	5.6	U	5.7	U
100-42-5	Styrene		4.6	U	6	U	5.2	U	5	U	4.5	U	5.6	U	5.7	U
10061-01-5	cis-1,3-Dichloropropene		4.6	U	6	U	5.2	U	5	U	4.5	U	5.6	U	5.7	U
10061-02-6	trans-1,3-Dichloropropene		4.6	U	6	U	5.2	U	5	U	4.5	U	5.6	U	5.7	U
106-46-7	1,4-Dichlorobenzene		4.6	U	6	U	5.2	U	5	U	4.5	U	5.6	UJ	5.7	U
106-93-4	1,2-Dibromoethane		4.6	U	6	U	5.2	U	5	U	4.5	U	5.6	U	5.7	U
107-06-2	1,2-Dichloroethane		4.6	U	6	U	5.2	U	5	U	4.5	U	5.6	U	5.7	U
108-10-1	4-Methyl-2-Pentanone		9.1	U	12	U	10	U	9.9	U	9.1	U	11	U	11	U
108-87-2	Methylcyclohexane		4.6	U	6	U	5.2	U	5	U	4.5	U	5.6	U	5.7	U
108-88-3	Toluene		4.6	U	6	U	5.2	U	5	U	4.5	U	5.6	U	5.7	U
108-90-7	Chlorobenzene		4.6	U	6	U	5.2	U	5	U	4.5	U	5.6	U	5.7	U
110-82-7	Cyclohexane		4.6	U	6	U	5.2	U	5	U	4.5	U	5.6	U	5.7	U
120-82-1	1,2,4-Trichlorobenzene		4.6	U	6	U	5.2	U	5	U	4.5	U	5.6	UJ	5.7	U
124-48-1	Dibromochloromethane		4.6	U	6	U	5.2	U	5	U	4.5	U	5.6	U	5.7	U
127-18-4	Tetrachloroethene		4.6	U	6	U	5.2	U	5	U	4.5	U	5.6	U	5.7	U
156-59-2	cis-1,2-Dichloroethene		4.6	U	6	U	5.2	U	5	U	4.5	U	5.6	U	5.7	U
156-60-5	trans-1,2-Dichloroethene		4.6	U	6	U	5.2	U	5	U	4.5	U	5.6	U	5.7	U
1634-04-4	Methyl tert-butyl ether		4.6	U	6	U	5.2	U	5	U	4.5	U	5.6	U	5.7	U
179601-23-1	m,p-Xylene		4.6	U	6	U	5.2	U	5	U	4.5	U	5.6	U	5.7	U
541-73-1	1,3-Dichlorobenzene		4.6	U	6	U	5.2	U	5	U	4.5	U	5.6	UJ	5.7	U
56-23-5	Carbon tetrachloride		4.6	U	6	U	5.2	U	5	U	4.5	U	5.6	U	5.7	U
591-78-6	2-Hexanone		9.1	U	12	U	10	U	9.9	U	9.1	U	11	U	11	U
67-64-1	Acetone		9.1	U	12	U	10	U	9.9	U	9.1	U	11	U	11	U
67-66-3	Chloroform		4.6	U	6	U	5.2	U	5	U	4.5	U	5.6	U	5.7	U
71-43-2	Benzene		4.6	U	6	U	5.2	U	5	U	4.5	U	5.6	U	5.7	U
71-55-6	1,1,1-Trichloroethane		4.6	U	6	U	5.2	U	5	U	4.5	U	5.6	U	5.7	U
74-83-9	Bromomethane		4.6	U	6	U	5.2	U	5	U	4.5	U	5.6	U	5.7	U
74-87-3	Chloromethane		4.6	U	6	U	5.2	U	5	U	4.5	U	5.6	U	5.7	U
74-97-5	Bromochloromethane		4.6	U	6	U	5.2	U	5	U	4.5	U	5.6	U	5.7	U
75-00-3	Chloroethane		4.6	U	6	U	5.2	U	5	U	4.5	U	5.6	U	5.7	U
75-01-4	Vinyl chloride		4.6	U	6	U	5.2	U	5	U	4.5	U	5.6	U	5.7	U
75-09-2	Methylene chloride		4.6	U	6	U	5.2	U	5	U	4.5	U	5.6	U	5.7	U
75-15-0	Carbon disulfide		4.6	U	6	U	5.2	U	5	U	4.5	U	5.6	U	5.7	U
75-25-2	Bromoform		4.6	U	6	U	5.2	U	5	U	4.5	U	5.6	UJ	5.7	U
75-27-4	Bromodichloromethane		4.6	U	6	U	5.2	U	5	U	4.5	U	5.6	U	5.7	U
75-34-3	1,1-Dichloroethane		4.6	U	6	U	5.2	U	5	U	4.5	U	5.6	U	5.7	U
75-35-4	1,1-Dichloroethene		4.6	U	6	U	5.2	U	5	U	4.5	U	5.6	U	5.7	U
75-69-4	Trichlorofluoromethane		4.6	U	6	U	5.2	U	5	U	4.5	U	5.6	U	5.7	U
75-71-8	Dichlorodifluoromethane		4.6	U	6	U	5.2	U	5	U	4.5	U	5.6	U	5.7	U
76-13-1	1,1,2-Trichloro-1,2,2-trifluoroethane		4.6	U	6	U	5.2	U	5	U	4.5	U	5.6	U	5.7	U
78-87-5	1,2-Dichloropropane		4.6	U	6	U	5.2	U	5	U	4.5	U	5.6	U	5.7	U
78-93-3	2-Butanone		9.1	U	12	U	10	U	9.9	U	9.1	U	11	U	11	U
79-00-5	1,1,2-Trichloroethane		4.6	U	6	U	5.2	U	5	U	4.5	U	5.6	U	5.7	U
79-01-6	Trichloroethene		4.6	U	6	U	5.2	U	5	U	4.5	U	5.6	U	5.7	U
79-20-9	Methyl acetate		4.6	U	6	U	5.2	U	5	U	4.5	U	5.6	U	5.7	U
79-34-5	1,1,2,2-Tetrachloroethane		4.6	U	6	U	5.2	U	5	U	4.5	U	5.6	U	5.7	U
87-61-6	1,2,3-Trichlorobenzene		4.6	U	6	U	5.2	U	5	U	4.5	U	5.6	UJ	5.7	U
95-47-6	o-Xylene		4.6	U	6	U	5.2	U	5	U	4.5	U	5.6	U	5.7	U
95-50-1	1,2-Dichlorobenzene		4.6	U	6	U	5.2	U	5	U	4.5	U	5.6	UJ	5.7	U
96-12-8	1,2-Dibromo-3-chloropropane		4.6	U	6	U	5.2	U	5	U	4.5	U	5.6	UJ	5.7	U
98-82-8	Isopropylbenzene		4.6	U	6	U	5.2	U	5	U	4.5	U	5.6	U	5.7	U

Notes:

bgs = below ground surface

FKT = Former Kil-Tone Site

J = Result is an estimated quantity. The associated numerical value is the approximate concentration of the analyte in the sample.

U = Analyte was analyzed for, but was not detected above the level of the reported sample quantitation limit

ug/kg = microgram per kilogram

UJ = Analyte was analyzed for, but was not detected. The reported quantitation limit is approximate and may be inaccurate or imprecise.

FORMER KIL-TONE SITE

Volatile Organic Compounds

		Sample ID:	B0AE6		B0AE7		B0AG7		B0AG8		B0AG9		B0AH0		B0AH2	
		Sampling Location:	FKT-008B-01-C		FKT-008B-01-D		FKT-007B-01-A		FKT-007B-01-B		FKT-007B-01-C		FKT-007B-01-D		FKT-007B-02-A	
		Sampling Date:	6/11/2015		6/11/2015		6/16/2015		6/16/2015		6/16/2015		6/16/2015		6/16/2015	
		Sample Time:	16:50		16:55		10:10		10:20		10:30		10:40		11:00	
		Sample Interval:	6 - 12 inches bgs		12 - 24 inches bgs		0 - 2 inches bgs		2 - 6 inches bgs		6 - 12 inches bgs		12 - 24 inches bgs		0 - 2 inches bgs	
		Units:	ug/kg		ug/kg		ug/kg		ug/kg		ug/kg		ug/kg		ug/kg	
CAS No.	Fraction.		Results	Qualifier	Results	Qualifier	Results	Qualifier	Results	Qualifier	Results	Qualifier	Results	Qualifier	Results	Qualifier
100-41-4	Ethylbenzene		5.6	U	5.1	U	5.3	UJ	0.2	J	5.4	UJ	5.9	UJ	6.4	UJ
100-42-5	Styrene		5.6	U	5.1	U	5.3	UJ	5.8	UJ	5.4	UJ	5.9	UJ	6.4	UJ
10061-01-5	cis-1,3-Dichloropropene		5.6	U	5.1	U	5.3	UJ	5.8	UJ	5.4	UJ	5.9	UJ	6.4	UJ
10061-02-6	trans-1,3-Dichloropropene		5.6	U	5.1	U	5.3	UJ	5.8	UJ	5.4	UJ	5.9	UJ	6.4	UJ
106-46-7	1,4-Dichlorobenzene		5.6	U	5.1	U	5.3	UJ	5.8	UJ	5.4	UJ	5.9	UJ	6.4	UJ
106-93-4	1,2-Dibromoethane		5.6	U	5.1	U	5.3	UJ	5.8	UJ	5.4	UJ	5.9	UJ	6.4	UJ
107-06-2	1,2-Dichloroethane		5.6	U	5.1	U	5.3	UJ	5.8	UJ	5.4	UJ	5.9	UJ	6.4	UJ
108-10-1	4-Methyl-2-Pentanone		11	U	10	U	11	UJ	12	UJ	11	UJ	12	UJ	13	UJ
108-87-2	Methylcyclohexane		5.6	U	5.1	U	5.3	UJ	5.8	UJ	5.4	UJ	5.9	UJ	6.4	UJ
108-88-3	Toluene		5.6	U	5.1	U	0.22	J	0.85	J	0.19	J	0.22	J	6.4	UJ
108-90-7	Chlorobenzene		5.6	U	5.1	U	5.3	UJ	5.8	UJ	5.4	UJ	5.9	UJ	6.4	UJ
110-82-7	Cyclohexane		5.6	U	5.1	U	5.3	UJ	5.8	UJ	5.4	UJ	5.9	UJ	6.4	UJ
120-82-1	1,2,4-Trichlorobenzene		5.6	U	5.1	U	5.3	UJ	5.8	UJ	5.4	UJ	5.9	UJ	6.4	UJ
124-48-1	Dibromochloromethane		5.6	U	5.1	U	5.3	UJ	5.8	UJ	5.4	UJ	5.9	UJ	6.4	UJ
127-18-4	Tetrachloroethene		5.6	U	5.1	U	5.3	UJ	5.8	UJ	5.4	UJ	5.9	UJ	6.4	UJ
156-59-2	cis-1,2-Dichloroethene		5.6	U	5.1	U	5.3	UJ	5.8	UJ	5.4	UJ	5.9	UJ	6.4	UJ
156-60-5	trans-1,2-Dichloroethene		5.6	U	5.1	U	5.3	UJ	5.8	UJ	5.4	UJ	5.9	UJ	6.4	UJ
1634-04-4	Methyl tert-butyl ether		5.6	U	5.1	U	5.3	UJ	5.8	UJ	5.4	UJ	5.9	UJ	6.4	UJ
179601-23-1	m,p-Xylene		5.6	U	5.1	U	0.21	J	0.62	J	5.4	UJ	0.19	J	6.4	UJ
541-73-1	1,3-Dichlorobenzene		5.6	U	5.1	U	5.3	UJ	5.8	UJ	5.4	UJ	5.9	UJ	6.4	UJ
56-23-5	Carbon tetrachloride		5.6	U	5.1	U	5.3	UJ	5.8	UJ	5.4	UJ	5.9	UJ	6.4	UJ
591-78-6	2-Hexanone		11	U	10	U	11	UJ	12	UJ	11	UJ	12	UJ	13	UJ
67-64-1	Acetone		11	U	10	U	11	UJ	12	UJ	11	UJ	12	UJ	13	UJ
67-66-3	Chloroform		5.6	U	5.1	U	5.3	UJ	5.8	UJ	5.4	UJ	5.9	UJ	6.4	UJ
71-43-2	Benzene		5.6	U	5.1	U	5.3	UJ	5.8	UJ	5.4	UJ	5.9	UJ	6.4	UJ
71-55-6	1,1,1-Trichloroethane		5.6	U	5.1	U	5.3	UJ	5.8	UJ	5.4	UJ	5.9	UJ	6.4	UJ
74-83-9	Bromomethane		5.6	U	5.1	U	5.3	UJ	5.8	UJ	5.4	UJ	5.9	UJ	6.4	UJ
74-87-3	Chloromethane		5.6	U	5.1	U	5.3	UJ	5.8	UJ	5.4	UJ	5.9	UJ	6.4	UJ
74-97-5	Bromochloromethane		5.6	U	5.1	U	5.3	UJ	5.8	UJ	5.4	UJ	5.9	UJ	6.4	UJ
75-00-3	Chloroethane		5.6	U	5.1	U	5.3	UJ	5.8	UJ	5.4	UJ	5.9	UJ	6.4	UJ
75-01-4	Vinyl chloride		5.6	U	5.1	U	5.3	UJ	5.8	UJ	5.4	UJ	5.9	UJ	6.4	UJ
75-09-2	Methylene chloride		5.6	U	5.1	U	5.3	UJ	5.8	UJ	5.4	UJ	5.9	UJ	6.4	UJ
75-15-0	Carbon disulfide		5.6	U	5.1	U	5.3	UJ	5.8	UJ	5.4	UJ	5.9	UJ	6.4	UJ
75-25-2	Bromoform		5.6	U	5.1	U	5.3	UJ	5.8	UJ	5.4	UJ	5.9	UJ	6.4	UJ
75-27-4	Bromodichloromethane		5.6	U	5.1	U	5.3	UJ	5.8	UJ	5.4	UJ	5.9	UJ	6.4	UJ
75-34-3	1,1-Dichloroethane		5.6	U	5.1	U	5.3	UJ	5.8	UJ	5.4	UJ	5.9	UJ	6.4	UJ
75-35-4	1,1-Dichloroethene		5.6	U	5.1	U	5.3	UJ	5.8	UJ	5.4	UJ	5.9	UJ	6.4	UJ
75-69-4	Trichlorofluoromethane		5.6	U	5.1	U	5.3	UJ	5.8	UJ	5.4	UJ	5.9	UJ	6.4	UJ
75-71-8	Dichlorodifluoromethane		5.6	U	5.1	U	5.3	UJ	5.8	UJ	5.4	UJ	5.9	UJ	6.4	UJ
76-13-1	1,1,2-Trichloro-1,2,2-trifluoroethane		5.6	U	5.1	U	5.3	UJ	5.8	UJ	5.4	UJ	5.9	UJ	6.4	UJ
78-87-5	1,2-Dichloropropane		5.6	U	5.1	U	5.3	UJ	5.8	UJ	5.4	UJ	5.9	UJ	6.4	UJ
78-93-3	2-Butanone		11	U	10	U	11	UJ	12	UJ	11	UJ	12	UJ	13	UJ
79-00-5	1,1,2-Trichloroethane		5.6	U	5.1	U	5.3	UJ	5.8	UJ	5.4	UJ	5.9	UJ	6.4	UJ
79-01-6	Trichloroethene		5.6	U	5.1	U	5.3	UJ	5.8	UJ	5.4	UJ	5.9	UJ	6.4	UJ
79-20-9	Methyl acetate		5.6	U	5.1	U	5.3	UJ	5.8	UJ	5.4	UJ	5.9	UJ	6.4	UJ
79-34-5	1,1,2,2-Tetrachloroethane		5.6	U	5.1	U	5.3	UJ	5.8	UJ	5.4	UJ	5.9	UJ	6.4	UJ
87-61-6	1,2,3-Trichlorobenzene		5.6	U	5.1	U	5.3	UJ	5.8	UJ	5.4	UJ	5.9	UJ	6.4	UJ
95-47-6	o-Xylene		5.6	U	5.1	U	5.3	UJ	0.24	J	5.4	UJ	5.9	UJ	6.4	UJ
95-50-1	1,2-Dichlorobenzene		5.6	U	5.1	U	5.3	UJ	5.8	UJ	5.4	UJ	5.9	UJ	6.4	UJ
96-12-8	1,2-Dibromo-3-chloropropane		5.6	U	5.1	U	5.3	UJ	5.8	UJ	5.4	UJ	5.9	UJ	6.4	UJ
98-82-8	Isopropylbenzene		5.6	U	5.1	U	5.3	UJ	5.8	UJ	5.4	UJ	5.9	UJ	6.4	UJ

Notes:

bgs = below ground surface

FKT = Former Kil-Tone Site

J = Result is an estimated quantity. The associated numerical value is the approximate concentration of the analyte in the sample.

U = Analyte was analyzed for, but was not detected above the level of the reported sample quantitation limit

ug/kg = microgram per kilogram

UJ = Analyte was analyzed for, but was not detected. The reported quantitation limit is approximate and may be inaccurate or imprecise.

FORMER KIL-TONE SITE

Volatile Organic Compounds

		Sample ID:	B0AH3		B0AH4		B0AH5	
		Sampling Location:	FKT-007B-02-B		FKT-007B-02-C		FKT-007B-02-D	
		Sampling Date:	6/16/2015		6/16/2015		6/16/2015	
		Sample Time:	11:10		11:20		11:30	
		Sample Interval:	2 - 6 inches bgs		6 - 12 inches bgs		12 - 24 inches bgs	
		Units:	ug/kg		ug/kg		ug/kg	
CAS No.	Fraction.		Results	Qualifier	Results	Qualifier	Results	Qualifier
100-41-4	Ethylbenzene		4.3	UJ	5.4	UJ	8.1	UJ
100-42-5	Styrene		4.3	UJ	5.4	UJ	8.1	UJ
10061-01-5	cis-1,3-Dichloropropene		4.3	UJ	5.4	UJ	8.1	UJ
10061-02-6	trans-1,3-Dichloropropene		4.3	UJ	5.4	UJ	8.1	UJ
106-46-7	1,4-Dichlorobenzene		4.3	UJ	5.4	UJ	8.1	UJ
106-93-4	1,2-Dibromoethane		4.3	UJ	5.4	UJ	8.1	UJ
107-06-2	1,2-Dichloroethane		4.3	UJ	5.4	UJ	8.1	UJ
108-10-1	4-Methyl-2-Pentanone		8.6	UJ	11	UJ	16	UJ
108-87-2	Methylcyclohexane		4.3	UJ	5.4	UJ	8.1	UJ
108-88-3	Toluene		4.3	UJ	5.4	UJ	8.1	UJ
108-90-7	Chlorobenzene		4.3	UJ	5.4	UJ	8.1	UJ
110-82-7	Cyclohexane		4.3	UJ	5.4	UJ	8.1	UJ
120-82-1	1,2,4-Trichlorobenzene		4.3	UJ	5.4	UJ	8.1	UJ
124-48-1	Dibromochloromethane		4.3	UJ	5.4	UJ	8.1	UJ
127-18-4	Tetrachloroethene		4.3	UJ	5.4	UJ	8.1	UJ
156-59-2	cis-1,2-Dichloroethene		4.3	UJ	5.4	UJ	8.1	UJ
156-60-5	trans-1,2-Dichloroethene		4.3	UJ	5.4	UJ	8.1	UJ
1634-04-4	Methyl tert-butyl ether		4.3	UJ	5.4	UJ	8.1	UJ
179601-23-1	m,p-Xylene		4.3	UJ	5.4	UJ	8.1	UJ
541-73-1	1,3-Dichlorobenzene		4.3	UJ	5.4	UJ	8.1	UJ
56-23-5	Carbon tetrachloride		4.3	UJ	5.4	UJ	8.1	UJ
591-78-6	2-Hexanone		8.6	UJ	11	UJ	16	UJ
67-64-1	Acetone		8.6	UJ	11	UJ	16	UJ
67-66-3	Chloroform		4.3	UJ	5.4	UJ	8.1	UJ
71-43-2	Benzene		4.3	UJ	5.4	UJ	8.1	UJ
71-55-6	1,1,1-Trichloroethane		4.3	UJ	5.4	UJ	8.1	UJ
74-83-9	Bromomethane		4.3	UJ	5.4	UJ	8.1	UJ
74-87-3	Chloromethane		4.3	UJ	5.4	UJ	8.1	UJ
74-97-5	Bromochloromethane		4.3	UJ	5.4	UJ	8.1	UJ
75-00-3	Chloroethane		4.3	UJ	5.4	UJ	8.1	UJ
75-01-4	Vinyl chloride		4.3	UJ	5.4	UJ	8.1	UJ
75-09-2	Methylene chloride		4.3	UJ	5.4	UJ	8.1	UJ
75-15-0	Carbon disulfide		4.3	UJ	5.4	UJ	8.1	UJ
75-25-2	Bromoform		4.3	UJ	5.4	UJ	8.1	UJ
75-27-4	Bromodichloromethane		4.3	UJ	5.4	UJ	8.1	UJ
75-34-3	1,1-Dichloroethane		4.3	UJ	5.4	UJ	8.1	UJ
75-35-4	1,1-Dichloroethene		4.3	UJ	5.4	UJ	8.1	UJ
75-69-4	Trichlorofluoromethane		4.3	UJ	5.4	UJ	8.1	UJ
75-71-8	Dichlorodifluoromethane		4.3	UJ	5.4	UJ	8.1	UJ
76-13-1	1,1,2-Trichloro-1,2,2-trifluoroethane		4.3	UJ	5.4	UJ	8.1	UJ
78-87-5	1,2-Dichloropropane		4.3	UJ	5.4	UJ	8.1	UJ
78-93-3	2-Butanone		8.6	UJ	11	UJ	16	UJ
79-00-5	1,1,2-Trichloroethane		4.3	UJ	5.4	UJ	8.1	UJ
79-01-6	Trichloroethene		4.3	UJ	5.4	UJ	8.1	UJ
79-20-9	Methyl acetate		4.3	UJ	5.4	UJ	8.1	UJ
79-34-5	1,1,2,2-Tetrachloroethane		4.3	UJ	5.4	UJ	8.1	UJ
87-61-6	1,2,3-Trichlorobenzene		4.3	UJ	5.4	UJ	8.1	UJ
95-47-6	o-Xylene		4.3	UJ	5.4	UJ	8.1	UJ
95-50-1	1,2-Dichlorobenzene		4.3	UJ	5.4	UJ	8.1	UJ
96-12-8	1,2-Dibromo-3-chloropropane		4.3	UJ	5.4	UJ	8.1	UJ
98-82-8	Isopropylbenzene		4.3	UJ	5.4	UJ	8.1	UJ

Notes:

bgs = below ground surface

FKT = Former Kil-Tone Site

J = Result is an estimated quantity. The associated numerical value is the approximate concentration of the analyte in the sample.

U = Analyte was analyzed for, but was not detected above the level of the reported sample quantitation limit

ug/kg = microgram per kilogram

UJ = Analyte was analyzed for, but was not detected. The reported quantitation limit is approximate and may be inaccurate or imprecise.

FORMER KIL-TONE SITE

Polychlorinated Biphenyls

		Sample ID:	B0AC8		B0AC8MS		B0AC8MSD		B0AD8		B0AD9		B0AE0		B0AE1		B0AE4		B0AE5	
		Sampling Location:	FKT-010B-01-D		1516354002		1516354003		FKT-022B-03-A		FKT-022B-03-B		FKT-022B-03-C		FKT-022B-03-D		FKT-008B-01-A		FKT-008B-01-B	
		Sampling Date:	6/11/2015						6/11/2015		6/11/2015		6/11/2015		6/11/2015		6/11/2015		6/11/2015	
		Sample Time:	11:30						15:00		15:05		15:10		15:15		16:40		16:45	
		Sample Interval:	12 -24 inches bgs						0 - 2 inches bgs		2 - 6 inches bgs		6 - 12 inches bgs		12 - 24 inches bgs		0 - 2 inches bgs		2 - 6 inches bgs	
		Units:	ug/kg		ug/kg		ug/kg		ug/kg		ug/kg		ug/kg		ug/kg		ug/kg		ug/kg	
CAS No.	Fraction.		Results	Qualifier	Results	Qualifier	Results	Qualifier	Results	Qualifier	Results	Qualifier	Results	Qualifier	Results	Qualifier	Results	Qualifier	Results	Qualifier
11096-82-5	Aroclor-1260		38	U	150		210		38	U	38	U	38	U	37	U	38	U	38	U
11097-69-1	Aroclor-1254		38	U	38	U	38	U	38	U	38	U	38	U	37	U	38	U	38	U
11100-14-4	Aroclor-1268		38	U	38	U	38	U	38	U	38	U	38	U	37	U	38	U	38	U
11104-28-2	Aroclor-1221		38	U	38	U	38	U	38	U	38	U	38	U	37	U	38	U	38	U
11141-16-5	Aroclor-1232		38	U	38	U	38	U	38	U	38	U	38	U	37	U	38	U	38	U
12672-29-6	Aroclor-1248		38	U	38	U	38	U	38	U	38	U	38	U	37	U	38	U	38	U
12674-11-2	Aroclor-1016		38	U	120		130		38	U	38	U	38	U	37	U	38	U	38	U
37324-23-5	Aroclor-1262		38	U	38	U	38	U	38	U	38	U	38	U	37	U	38	U	38	U
53469-21-9	Aroclor-1242		38	U	38	U	38	U	38	U	38	U	38	U	37	U	38	U	38	U

Notes:

bgs = below ground surface

FKT = Former Kil-Tone Site

J = Result is an estimated quantity. The associated numerical value is the approximate concentration of the analyte in the sample.

U = Analyte was analyzed for, but was not detected above the level of the reported sample quantitation limit

ug/kg = microgram per kilogram

UJ = Analyte was analyzed for, but was not detected. The reported quantitation limit is approximate and may be inaccurate or imprecise.

FORMER KIL-TONE SITE

Polychlorinated Biphenyls

		Sample ID:	B0AE6		B0AE7		B0AG7		B0AG8		B0AG9		B0AH0		B0AH2		B0AH3		B0AH4		B0AH5	
		Sampling Location:	FKT-008B-01-C		FKT-008B-01-D		FKT-007B-01-A		FKT-007B-01-B		FKT-007B-01-C		FKT-007B-01-D		FKT-007B-02-A		FKT-007B-02-B		FKT-007B-02-C		FKT-007B-02-D	
		Sampling Date:	6/11/2015		6/11/2015		6/16/2015		6/16/2015		6/16/2015		6/16/2015		6/16/2015		6/16/2015		6/16/2015		6/16/2015	
		Sample Time:	16:50		16:55		10:10		10:20		10:30		10:40		11:00		11:10		11:20		11:30	
		Sample Interval:	6 - 12 inches bgs		12 - 24 inches bgs		0 - 2 inches bgs		2 - 6 inches bgs		6 - 12 inches bgs		12 - 24 inches bgs		0 - 2 inches bgs		2 - 6 inches bgs		6 - 12 inches bgs		12 - 24 inches bgs	
		Units:	ug/kg		ug/kg		ug/kg		ug/kg		ug/kg		ug/kg		ug/kg		ug/kg		ug/kg		ug/kg	
CAS No.	Fraction.		Results	Qualifier	Results	Qualifier	Results	Qualifier	Results	Qualifier	Results	Qualifier	Results	Qualifier	Results	Qualifier	Results	Qualifier	Results	Qualifier	Results	Qualifier
11096-82-5	Aroclor-1260		38	U	37	U	37	UJ	36	UJ	37	UJ	38	UJ	41	UJ	35	UJ	38	UJ	36	UJ
11097-69-1	Aroclor-1254		38	U	37	U	37	UJ	36	UJ	37	UJ	38	UJ	41	UJ	35	UJ	38	UJ	36	UJ
11100-14-4	Aroclor-1268		38	U	37	U	37	UJ	36	UJ	37	UJ	38	UJ	41	UJ	35	UJ	38	UJ	36	UJ
11104-28-2	Aroclor-1221		38	U	37	U	37	UJ	36	UJ	37	UJ	38	UJ	41	UJ	35	UJ	38	UJ	36	UJ
11141-16-5	Aroclor-1232		38	U	37	U	37	UJ	36	UJ	37	UJ	38	UJ	41	UJ	35	UJ	38	UJ	36	UJ
12672-29-6	Aroclor-1248		38	U	37	U	37	UJ	36	UJ	37	UJ	38	UJ	41	UJ	35	UJ	38	UJ	36	UJ
12674-11-2	Aroclor-1016		38	U	37	U	37	UJ	36	UJ	37	UJ	38	UJ	41	UJ	35	UJ	38	UJ	36	UJ
37324-23-5	Aroclor-1262		38	U	37	U	37	UJ	36	UJ	37	UJ	38	UJ	41	UJ	35	UJ	38	UJ	36	UJ
53469-21-9	Aroclor-1242		38	U	37	U	37	UJ	36	UJ	37	UJ	38	UJ	41	UJ	35	UJ	38	UJ	36	UJ

Notes:

bgs = below ground surface

FKT = Former Kil-Tone Site

J = Result is an estimated quantity. The associated numerical value is the approximate concentration of the analyte in the sample.

U = Analyte was analyzed for, but was not detected above the level of the reported sample quantitation limit

ug/kg = microgram per kilogram

UJ = Analyte was analyzed for, but was not detected. The reported quantitation limit is approximate and may be inaccurate or imprecise.

FORMER KIL-TONE SITE

Pesticides

Result Rejected, Qualified R

		Sample ID:	B0AC8		B0AC8MS		B0AC8MSD		B0AD8		B0AD9		B0AE0		B0AE1	
		Sampling Location:	FKT-010B-01-D		1516354002		1516354003		FKT-022B-03-A		FKT-022B-03-B		FKT-022B-03-C		FKT-022B-03-D	
		Sampling Date:	6/11/2015						6/11/2015		6/11/2015		6/11/2015		6/11/2015	
		Sample Time:	11:30						15:00		15:05		15:10		15:15	
		Sample Interval:	12 -24 inches bgs						0 - 2 inches bgs		2 - 6 inches bgs		6 - 12 inches bgs		12 - 24 inches bgs	
		Units:	ug/kg		ug/kg		ug/kg		ug/kg		ug/kg		ug/kg		ug/kg	
CAS No.	Fraction.		Results	Qualifier	Results	Qualifier	Results	Qualifier	Results	Qualifier	Results	Qualifier	Results	Qualifier	Results	Qualifier
1024-57-3	Heptachlor epoxide		1.9	U	0.78	J	1.1	J	4.9		3.6	J	2	U	0.75	J
1031-07-8	Endosulfan sulfate		3.8	U	3.8	U	3.8	U	3.8	U	3.8	U	3.8	U	3.8	U
309-00-2	Aldrin		1.9	U	11		16		2	U	2	U	2	U	1.9	U
319-84-6	alpha-BHC		1.9	U	2	U	1.9	U	2	U	2	U	2	U	1.9	U
319-85-7	beta-BHC		2.4	J	2	U	1.9	U	2	U	2	U	2	U	1.9	U
319-86-8	delta-BHC		1.9	U	2	U	1.9	U	2	U	2	U	2	U	1.9	U
33213-65-9	Endosulfan II		3.8	U	3.8	U	3.8	U	3.8	U	3.8	U	3.8	U	3.8	U
50-29-3	4,4'-DDT		10	J	28		42		59		25		7.6		4.7	
5103-71-9	cis-Chlordane		4.4	JN	3.5	JN	5	JN	25	JN	18	JN	6.3	JN	4.8	JN
5103-74-2	trans-Chlordane		3.3		2.4		3.4		18		13		4.7		3.4	
53494-70-5	Endrin ketone		3.8	U	2.3	J	3.3	J	3.8	U	3.8	U	3.8	U	3.8	U
58-89-9	gamma-BHC (Lindane)		1.9	U	12		17		2	U	2	U	2	U	1.9	U
60-57-1	Dieldrin		3.8	U	20	J	29	J	6.1	JN	4.7	J	3.8	U	3.8	U
72-20-8	Endrin		3.8	U	24	J	35	J	9	JN	3.8	U	3.8	U	3.8	U
72-43-5	Methoxychlor		19	U	3.9	J	5.4	J	20	U	20	U	20	U	19	U
72-54-8	4,4'-DDD		3.8	U	3.8	U	3.8	U	3.8	U	3.8	U	3.8	U	3.8	U
72-55-9	4,4'-DDE		5.6		3.7	J	5.6		39		30		11		3.6	J
7421-93-4	Endrin aldehyde		3.8	U	3.8	U	3.8	U	3.8	U	3.8	U	3.8	U	0.81	J
76-44-8	Heptachlor		1.9	U	11		16		2	U	2	U	2	U	1.9	U
8001-35-2	Toxaphene		190	U	200	U	190	U	200	U	200	U	200	U	190	U
959-98-8	Endosulfan I		1.9	U	2	U	1.9	U	2	U	2	U	2	U	1.9	U

Notes:

bgs = below ground surface

FKT = Former Kil-Tone Site

J = Result is an estimated quantity. The associated numerical value is the approximate concentration of the analyte in the sample.

JN = A combination of the "J" and "N" qualifier; analyte is "tenatively identified" and the associated numercial value may not be consistent with the amount actually present in the sample

J+ = Result is an estimated quantity, but the result may be biased high.

R = Data are unusable. Sample results are rejected due to serious deficiencies in meeting Quality Control criteria. Analyte may or may not be present in the sample.

U = Analyte was analyzed for, but was not detected above the level of the reported sample quantitation limit

ug/kg = microgram per kilogram

UJ = Analyte was analyzed for, but was not detected. The reported quantitation limit is approximate and may be inaccurate or imprecise.

FORMER KIL-TONE SITE

Pesticides

Result Rejected, Qualified R

		Sample ID:	B0AE4		B0AE5		B0AE6		B0AE7		B0AG7		B0AG8		B0AG9	
		Sampling Location:	FKT-008B-01-A		FKT-008B-01-B		FKT-008B-01-C		FKT-008B-01-D		FKT-007B-01-A		FKT-007B-01-B		FKT-007B-01-C	
		Sampling Date:	6/11/2015		6/11/2015		6/11/2015		6/11/2015		6/16/2015		6/16/2015		6/16/2015	
		Sample Time:	16:40		16:45		16:50		16:55		10:10		10:20		10:30	
		Sample Interval:	0 - 2 inches bgs		2 - 6 inches bgs		6 - 12 inches bgs		12 - 24 inches bgs		0 - 2 inches bgs		2 - 6 inches bgs		6 - 12 inches bgs	
		Units:	ug/kg		ug/kg		ug/kg		ug/kg		ug/kg		ug/kg		ug/kg	
CAS No.	Fraction.		Results	Qualifier	Results	Qualifier	Results	Qualifier	Results	Qualifier	Results	Qualifier	Results	Qualifier	Results	Qualifier
1024-57-3	Heptachlor epoxide		2.1	JN	2.4	J+	2	U	1.9	U	1.9	UJ	1.9	UJ	1.9	UJ
1031-07-8	Endosulfan sulfate		3.8	U	3.8	U	3.8	U	3.7	U	3.7	UJ	3.8	UJ	3.7	UJ
309-00-2	Aldrin		2.2	JN	1.9	U	2	U	1.9	U	1.9	UJ	1.9	UJ	1.9	UJ
319-84-6	alpha-BHC		2	U	1.9	U	2	U	1.9	U	1.9	UJ	1.9	UJ	1.9	UJ
319-85-7	beta-BHC		2	U	1.9	U	2	U	1.9	U	1.9	UJ	1.9	UJ	1.9	UJ
319-86-8	delta-BHC		2	U	1.9	U	2	U	1.9	U	1.9	UJ	1.9	UJ	1.9	UJ
33213-65-9	Endosulfan II		3.8	U	3.8	U	3.8	U	3.7	U	3.7	UJ	3.8	UJ	3.7	UJ
50-29-3	4,4'-DDT		28	J+	36	J+	15	J+	4	J+	20	J	5.8	J	4.1	J
5103-71-9	cis-Chlordane		11	JN	18	JN	3.1	JN	1.9	U	1.9	UJ	1.9	UJ	1.9	UJ
5103-74-2	trans-Chlordane		9.2	J+	14	J+	2.9	J+	1.9	U	1.4	J	1.9	UJ	1.9	UJ
53494-70-5	Endrin ketone		3.8	U	3.8	U	3.8	U	3.7	U	3.7	UJ	3.8	UJ	3.7	UJ
58-89-9	gamma-BHC (Lindane)		3.8	J+	1.9	U	2	U	1.9	U	1.4	J	1.9	UJ	1.9	UJ
60-57-1	Dieldrin		5	R	4.7	R	3.8	U	3.7	U	3.7	UJ	3.8	UJ	3.7	UJ
72-20-8	Endrin		3.8	U	4.1	R	3.8	U	3.7	U	3.7	UJ	3.8	UJ	3.7	UJ
72-43-5	Methoxychlor		20	U	19	U	20	U	19	U	19	UJ	19	UJ	19	UJ
72-54-8	4,4'-DDD		3.8	U	3.8	U	4.2	JN	3.7	U	3.7	UJ	3.8	UJ	3.7	UJ
72-55-9	4,4'-DDE		7.7	J+	13	JN	7.8	J+	1.8	J+	5.6	J	2.5	J	1.9	J
7421-93-4	Endrin aldehyde		3.8	U	3.8	U	3.8	U	3.7	U	3.7	UJ	3.8	UJ	3.7	UJ
76-44-8	Heptachlor		2.4	J+	1.9	U	2	U	1.9	U	1.9	UJ	1.9	UJ	1.9	UJ
8001-35-2	Toxaphene		200	U	190	U	200	U	190	U	190	UJ	190	UJ	190	UJ
959-98-8	Endosulfan I		2	U	1.9	U	2	U	1.9	U	1.9	UJ	1.9	UJ	1.9	UJ

Notes:

bgs = below ground surface

FKT = Former Kil-Tone Site

J = Result is an estimated quantity. The associated numerical value is the approximate concentration of the analyte in the sample.

JN = A combination of the "J" and "N" qualifier; analyte is "tenatively identified" and the associated numercial value may not be consistent with the amount actually present in the sample

J+ = Result is an estimated quantity, but the result may be biased high.

R = Data are unusable. Sample results are rejected due to serious deficiencies in meeting Quality Control criteria. Analyte may or may not be present in the sample.

U = Analyte was analyzed for, but was not detected above the level of the reported sample quantitation limit

ug/kg = microgram per kilogram

UJ = Analyte was analyzed for, but was not detected. The reported quantitation limit is approximate and may be inaccurate or imprecise.

FORMER KIL-TONE SITE

Pesticides

Result Rejected, Qualified R

		Sample ID:	B0AH0		B0AH2		B0AH3		B0AH4		B0AH5	
		Sampling Location:	FKT-007B-01-D		FKT-007B-02-A		FKT-007B-02-B		FKT-007B-02-C		FKT-007B-02-D	
		Sampling Date:	6/16/2015		6/16/2015		6/16/2015		6/16/2015		6/16/2015	
		Sample Time:	10:40		11:00		11:10		11:20		11:30	
		Sample Interval:	12 - 24 inches bgs		0 - 2 inches bgs		2 - 6 inches bgs		6 - 12 inches bgs		12 - 24 inches bgs	
		Units:	ug/kg		ug/kg		ug/kg		ug/kg		ug/kg	
CAS No.	Fraction.		Results	Qualifier	Results	Qualifier	Results	Qualifier	Results	Qualifier	Results	Qualifier
1024-57-3	Heptachlor epoxide		2	UJ	2.1	UJ	1.8	UJ	2	UJ	1.9	UJ
1031-07-8	Endosulfan sulfate		3.8	UJ	4.1	UJ	3.5	UJ	3.8	UJ	3.6	UJ
309-00-2	Aldrin		2	UJ	2.1	UJ	0.26	J	2	UJ	1.9	UJ
319-84-6	alpha-BHC		2	UJ	2.1	UJ	1.8	UJ	2	UJ	1.9	UJ
319-85-7	beta-BHC		2	UJ	2.1	UJ	1.8	UJ	2	UJ	1.9	UJ
319-86-8	delta-BHC		2	UJ	2.1	UJ	1.8	UJ	2	UJ	1.9	UJ
33213-65-9	Endosulfan II		3.8	UJ	4.1	UJ	3.5	UJ	3.8	UJ	3.6	UJ
50-29-3	4,4'-DDT		2.2	J	21	J	6	J	12	J	4.7	J
5103-71-9	cis-Chlordane		2	UJ	3.7	JN	3.2	JN	2	UJ	1.9	UJ
5103-74-2	trans-Chlordane		0.85	J	5.1	J	3.2	J	1.5	J	1.1	J
53494-70-5	Endrin ketone		3.8	UJ	4.1	UJ	3.5	UJ	3.8	UJ	3.6	UJ
58-89-9	gamma-BHC (Lindane)		2	UJ	1.2	J	1.8	UJ	2	UJ	1.1	J
60-57-1	Dieldrin		3.8	UJ	4.1	UJ	3.5	UJ	3.8	UJ	3.6	UJ
72-20-8	Endrin		3.8	UJ	4.1	UJ	3.5	UJ	3.8	UJ	3.6	UJ
72-43-5	Methoxychlor		20	UJ	21	UJ	18	UJ	20	UJ	19	UJ
72-54-8	4,4'-DDD		3.8	UJ	4.1	UJ	3.5	UJ	3.8	UJ	3.6	UJ
72-55-9	4,4'-DDE		1.2	J	7.1	J	2.9	J	5.9	J	3.6	UJ
7421-93-4	Endrin aldehyde		3.8	UJ	4.1	UJ	3.5	UJ	3.4	J	1.4	J
76-44-8	Heptachlor		2	UJ	2.1	UJ	1.8	UJ	2	UJ	1.9	UJ
8001-35-2	Toxaphene		200	UJ	210	UJ	180	UJ	200	UJ	190	UJ
959-98-8	Endosulfan I		2	U	2.1	UJ	1.8	UJ	2	UJ	1.9	UJ

Notes:

bgs = below ground surface

FKT = Former Kil-Tone Site

J = Result is an estimated quantity. The associated numerical value is the approximate concentration of the analyte in the sample.

JN = A combination of the "J" and "N" qualifier; analyte is "tenatively identified" and the associated numercial value may not be consistent with the amount actually present in the sample

J+ = Result is an estimated quantity, but the result may be biased high.

R = Data are unusable. Sample results are rejected due to serious deficiencies in meeting Quality Control criteria. Analyte may or may not be present in the sample.

U = Analyte was analyzed for, but was not detected above the level of the reported sample quantitation limit

ug/kg = microgram per kilogram

UJ = Analyte was analyzed for, but was not detected. The reported quantitation limit is approximate and may be inaccurate or imprecise.

FORMER KIL-TONE SITE

Semivolatile Organic Compounds

		Sample ID:	B0AE2		B0AG2	
		Sampling Location:	FKT-RB061115		FKT-RB061515	
		Sampling Date:	6/11/2015		6/15/2015	
		Sample Time:	18:00		15:00	
		Units:	ug/L		ug/L	
CAS No.	Fraction.		Results	Qualifier	Results	Qualifier
100-01-6	4-Nitroaniline		10	U	10	U
100-02-7	4-Nitrophenol		10	U	10	U
100-52-7	Benzaldehyde		0.54	J	0.97	J
101-55-3	4-Bromophenyl-phenylether		5	U	5	U
105-60-2	Caprolactam		10	U	10	U
105-67-9	2,4-Dimethylphenol		5	U	5	U
106-44-5	4-Methylphenol		10	U	10	U
106-47-8	4-Chloroaniline		10	U	10	U
108-60-1	2,2'-Oxybis(1-chloropropane)		10	U	10	U
108-95-2	Phenol		10	U	10	U
111-44-4	Bis(2-chloroethyl) ether		10	U	10	U
111-91-1	Bis(2-chloroethoxy)methane		5	U	5	U
117-81-7	Bis(2-ethylhexyl)phthalate		5	U	5	U
117-84-0	Di-n-octylphthalate		10	U	10	U
118-74-1	Hexachlorobenzene		5	U	5	U
120-12-7	Anthracene		5	U	5	U
120-83-2	2,4-Dichlorophenol		5	U	5	U
121-14-2	2,4-Dinitrotoluene		5	U	5	U
123-91-1	1,4-Dioxane		2	U	2	U
129-00-0	Pyrene		5	U	5	U
131-11-3	Dimethylphthalate		5	U	5	U
132-64-9	Dibenzofuran		5	U	5	U
1912-24-9	Atrazine		10	U	10	U
191-24-2	Benzo(g,h,i)perylene		5	U	5	U
193-39-5	Indeno(1,2,3-cd)pyrene		5	U	5	U
205-99-2	Benzo(b)fluoranthene		5	U	5	U
206-44-0	Fluoranthene		10	U	10	U
207-08-9	Benzo(k)fluoranthene		5	U	5	U
208-96-8	Acenaphthylene		5	U	5	U
218-01-9	Chrysene		5	U	5	U
50-32-8	Benzo(a)pyrene		5	U	5	U
51-28-5	2,4-Dinitrophenol		10	U	10	U
534-52-1	4,6-Dinitro-2-methylphenol		10	U	10	U
53-70-3	Dibenzo(a,h)anthracene		5	U	5	U
56-55-3	Benzo(a)anthracene		5	U	5	U
58-90-2	2,3,4,6-Tetrachlorophenol		5	U	5	U
59-50-7	4-Chloro-3-methylphenol		5	U	5	U
606-20-2	2,6-Dinitrotoluene		5	U	5	U
621-64-7	N-Nitroso-di-n propylamine		5	U	5	U
67-72-1	Hexachloroethane		5	U	5	U
7005-72-3	4-Chlorophenyl-phenyl ether		5	U	5	U
77-47-4	Hexachlorocyclo-pentadiene		10	U	10	U
78-59-1	Isophorone		5	U	5	U
83-32-9	Acenaphthene		5	U	5	U
84-66-2	Diethylphthalate		5	U	5	U
84-74-2	Di-n-butylphthalate		5	UJ	5	UJ
85-01-8	Phenanthrene		5	U	5	U
85-68-7	Butylbenzylphthalate		5	U	5	U
86-30-6	N-Nitrosodiphenylamine		5	U	5	U
86-73-7	Fluorene		5	U	5	U
86-74-8	Carbazole		10	U	10	U
87-68-3	Hexachlorobutadiene		5	U	5	U
87-86-5	Pentachlorophenol		10	U	10	U
88-06-2	2,4,6-Trichlorophenol		5	U	5	U
88-74-4	2-Nitroaniline		5	U	5	U
88-75-5	2-Nitrophenol		5	U	5	U
91-20-3	Naphthalene		5	U	5	U
91-57-6	2-Methylnaphthalene		5	U	5	U
91-58-7	2-Chloronaphthalene		5	U	5	U
91-94-1	3,3'-Dichlorobenzidine		10	U	10	U
92-52-4	1,1'-Biphenyl		5	U	5	U
95-48-7	2-Methylphenol		10	U	10	U
95-57-8	2-Chlorophenol		5	U	5	U
95-94-3	1,2,4,5-Tetrachlorobenzene		5	U	5	U
95-95-4	2,4,5-Trichlorophenol		5	U	5	U
98-86-2	Acetophenone		10	U	10	U
98-95-3	Nitrobenzene		5	U	5	U
99-09-2	3-Nitroaniline		10	UJ	10	UJ

Notes:

FKT = Former Kil-Tone Site

J= Result is an estimated quantity. The associated numerical value is the approximate concentration of analyte in the sample

RB = Rinstate Blank

U = Analyte was analyzed for but was not detected above the level of the reported sample quanititation limit

ug/L = microgram per liter

UJ = Analyte was analyzed for, but was not detected. The reported quantitation limit is approximate and may be inaccurate or imprecise.

FORMER KIL-TONE SITE
Volatile Organic Compounds

		Sample ID:	B0AE2		B0AE3		B0AG2		B0AG3		B0AH1	
		Sampling Location:	FKT-RB061115		FKT-TB061115		FKT-RB061515		FKT-TB061515		FKT-TB061615	
		Sampling Date:	6/11/2015		6/11/2015		6/15/2015		6/15/2015		6/16/2015	
		Sample Time:	18:00		8:00		15:00		8:00		8:00	
		Units:	ug/L		ug/L		ug/L		ug/L		ug/L	
CAS No.	Fraction.		Results	Qualifier	Results	Qualifier	Results	Qualifier	Results	Qualifier	Results	Qualifier
100-41-4	Ethylbenzene		5	U	5	U	5	U	5	U	5	U
100-42-5	Styrene		5	U	5	U	5	U	5	U	5	U
10061-01-5	cis-1,3-Dichloropropene		5	U	5	U	5	U	5	U	5	U
10061-02-6	trans-1,3-Dichloropropene		5	U	5	U	5	U	5	U	5	U
106-46-7	1,4-Dichlorobenzene		5	U	5	U	5	U	5	U	5	U
106-93-4	1,2-Dibromoethane		5	U	5	U	5	U	5	U	5	U
107-06-2	1,2-Dichloroethane		5	U	5	U	5	U	5	U	5	U
108-10-1	4-Methyl-2-Pentanone		10	U	10	U	10	U	10	U	10	U
108-87-2	Methylcyclohexane		5	U	5	U	5	U	5	U	5	U
108-88-3	Toluene		0.24	J	5	U	5	U	5	U	5	U
108-90-7	Chlorobenzene		5	U	5	U	5	U	5	U	5	U
110-82-7	Cyclohexane		5	U	5	U	5	U	5	U	5	U
120-82-1	1,2,4-Trichlorobenzene		5	U	5	U	5	U	5	U	5	U
124-48-1	Dibromochloromethane		5	U	5	U	5	U	5	U	5	U
127-18-4	Tetrachloroethene		5	U	5	U	5	U	5	U	5	U
156-59-2	cis-1,2-Dichloroethene		5	U	5	U	5	U	5	U	5	U
156-60-5	trans-1,2-Dichloroethene		5	U	5	U	5	U	5	U	5	U
1634-04-4	Methyl tert-butyl ether		5	U	5	U	5	U	5	U	5	U
179601-23-1	m,p-Xylene		5	U	5	U	5	U	5	U	5	U
541-73-1	1,3-Dichlorobenzene		5	U	5	U	5	U	5	U	5	U
56-23-5	Carbon tetrachloride		5	U	5	U	5	U	5	U	5	U
591-78-6	2-Hexanone		10	U	10	U	10	U	10	U	10	U
67-64-1	Acetone		5.4	J	6.5	J	6.5	J	7.7	J	7.6	J
67-66-3	Chloroform		5	U	5	U	5	U	5	U	5	U
71-43-2	Benzene		5	U	5	U	5	U	5	U	5	U
71-55-6	1,1,1-Trichloroethane		5	U	5	U	5	U	5	U	5	U
74-83-9	Bromomethane		5	U	5	U	5	U	5	U	5	U
74-87-3	Chloromethane		5	U	5	U	5	U	5	U	5	U
74-97-5	Bromochloromethane		5	U	5	U	5	U	5	U	5	U
75-00-3	Chloroethane		5	U	5	U	5	U	5	U	5	U
75-01-4	Vinyl chloride		5	U	5	U	5	U	5	U	5	U
75-09-2	Methylene chloride		1.5	J	1.4	J	1.1	J	0.44	J	0.88	J
75-15-0	Carbon disulfide		5	U	5	U	5	U	5	U	5	U
75-25-2	Bromoform		5	U	5	U	5	U	5	U	5	U
75-27-4	Bromodichloromethane		5	U	5	U	5	U	5	U	5	U
75-34-3	1,1-Dichloroethane		5	U	5	U	5	U	5	U	5	U
75-35-4	1,1-Dichloroethene		5	U	5	U	5	U	5	U	5	U
75-69-4	Trichlorofluoromethane		5	U	5	U	5	U	5	U	5	U
75-71-8	Dichlorodifluoromethane		5	U	5	U	5	U	5	U	5	U
76-13-1	1,1,2-Trichloro-1,2,2-trifluoroethane		5	U	5	U	5	U	5	U	5	U
78-87-5	1,2-Dichloropropane		5	U	5	U	5	U	5	U	5	U
78-93-3	2-Butanone		10	U	10	U	10	U	10	U	10	U
79-00-5	1,1,2-Trichloroethane		5	U	5	U	5	U	5	U	5	U
79-01-6	Trichloroethene		5	U	5	U	5	U	5	U	5	U
79-20-9	Methyl acetate		5	U	5	U	5	U	5	U	5	U
79-34-5	1,1,2,2-Tetrachloroethane		5	U	5	U	5	U	5	U	5	U
87-61-6	1,2,3-Trichlorobenzene		5	U	5	U	5	U	5	U	5	U
95-47-6	o-Xylene		5	U	5	U	5	U	5	U	5	U
95-50-1	1,2-Dichlorobenzene		5	U	5	U	5	U	5	U	5	U
96-12-8	1,2-Dibromo-3-chloropropane		5	U	5	U	5	U	5	U	5	U
98-82-8	Isopropylbenzene		5	U	5	U	5	U	5	U	5	U

Notes:

FKT = Former Kil-Tone Site

J = Result is an estimated quantity. The associated numerical value is the approximate concentration of the analyte in the sample.

RB = Rinsate Blank

TB = Trip Blank

U = Analyte was analyzed for, but was not detected above the level of the reported sample quantitation limit

ug/L = microgram per liter

FORMER KIL-TONE SITE

Polychlorinated Biphenyls

		Sample ID:	B0AE2		B0AG2	
		Sampling Location:	FKT-RB061115		FKT-RB061515	
		Sampling Date:	6/11/2015		6/15/2015	
		Sample Time:	18:00		15:00	
		Units:	ug/L		ug/L	
CAS No.	Fraction.		Results	Qualifier	Results	Qualifier
11096-82-5	Aroclor-1260		1	U	1	U
11097-69-1	Aroclor-1254		1	U	1	U
11100-14-4	Aroclor-1268		1	U	1	U
11104-28-2	Aroclor-1221		1	U	1	U
11141-16-5	Aroclor-1232		1	U	1	U
12672-29-6	Aroclor-1248		1	U	1	U
12674-11-2	Aroclor-1016		1	U	1	U
37324-23-5	Aroclor-1262		1	U	1	U
53469-21-9	Aroclor-1242		1	U	1	U

Notes:

FKT = Former Kil-Tone Site

RB = Rinsate Blank

U = Analyte was analyzed for, but was not detected above the level of the reported sample quantitation limit

ug/L = microgram per liter

FORMER KIL-TONE SITE

Pesticides

		Sample ID:	B0AE2		B0AG2	
		Sampling Location:	FKT-RB061115		FKT-RB061515	
		Sampling Date:	6/11/2015		6/15/2015	
		Sample Time:	18:00		15:00	
		Units:	ug/L		ug/L	
CAS No.	Fraction.		Results	Qualifier	Results	Qualifier
1024-57-3	Heptachlor epoxide		0.05	U	0.05	U
1031-07-8	Endosulfan sulfate		0.1	U	0.1	U
309-00-2	Aldrin		0.05	U	0.05	U
319-84-6	alpha-BHC		0.05	U	0.05	U
319-85-7	beta-BHC		0.05	U	0.007	J
319-86-8	delta-BHC		0.05	U	0.05	U
33213-65-9	Endosulfan II		0.1	U	0.1	U
50-29-3	4,4'-DDT		0.1	U	0.1	U
5103-71-9	cis-Chlordane		0.05	U	0.05	U
5103-74-2	trans-Chlordane		0.05	U	0.05	U
53494-70-5	Endrin ketone		0.1	U	0.1	U
58-89-9	gamma-BHC (Lindane)		0.05	U	0.0021	J
60-57-1	Dieldrin		0.1	U	0.1	U
72-20-8	Endrin		0.1	U	0.1	U
72-43-5	Methoxychlor		0.5	U	0.5	U
72-54-8	4,4'-DDD		0.1	U	0.1	U
72-55-9	4,4'-DDE		0.1	U	0.1	U
7421-93-4	Endrin aldehyde		0.1	U	0.1	U
76-44-8	Heptachlor		0.05	U	0.05	U
8001-35-2	Toxaphene		5	U	5	U
959-98-8	Endosulfan I		0.05	U	0.0013	J

Notes:

FKT = Former Kil-Tone Site

J = Result is an estimated quantity. The associated numerical value is the approximate concentration of the analyte in the sample.

RB = Rinsate Blank

U = Analyte was analyzed for, but was not detected above the level of the reported sample quantitation limit

ug/L = microgram per liter

FORMER KIL-TONE SITE
Semivolatile Organic Compounds

		Sample ID:	B0AF4		B0AF5		B0AF6		B0AF7		B0AF8		B0AF9		B0AG0		B0AG1		B0AG4	
		Sampling Location:	FKT-006B-01-A		FKT-006B-01-B		FKT-006B-01-C		FKT-006B-01-D		FKT-034B-01-A		FKT-034B-01-B		FKT-034B-01-C		FKT-034B-01-D		FKT-034B-01-H	
		Sampling Date:	6/15/2015		6/15/2015		6/15/2015		6/15/2015		6/15/2015		6/15/2015		6/15/2015		6/15/2015		6/15/2015	
		Sample Time:	10:55		11:00		11:05		11:10		10:00		10:05		10:10		10:15		10:15	
		Sample Interval:	0 - 2 inches bgs		2 - 6 inches bgs		6 - 12 inches bgs		12 - 24 inches bgs		0 - 2 inches bgs		2 - 6 inches bgs		6 - 12 inches bgs		12 - 24 inches bgs		12 - 24 inches bgs	
		Units:	ug/kg		ug/kg		ug/kg		ug/kg		ug/kg		ug/kg		ug/kg		ug/kg		ug/kg	
CAS No.	Fraction.		Results	Qualifier	Results	Qualifier	Results	Qualifier	Results	Qualifier	Results	Qualifier	Results	Qualifier	Results	Qualifier	Results	Qualifier	Results	Qualifier
100-01-6	4-Nitroaniline		910	U	780	U	380	U	210	U	1800	U	1500	U	67	J	1500	U	1500	U
100-02-7	4-Nitrophenol		910	U	780	U	380	U	410	U	1800	U	1500	U	1500	U	1500	U	1500	U
100-52-7	Benzaldehyde		910	U	780	U	380	U	410	U	1800	U	1500	U	1500	U	1500	U	1500	U
101-55-3	4-Bromophenyl-phenylether		470	U	400	U	190	U	210	U	930	U	790	U	750	U	760	U	770	U
105-60-2	Caprolactam		910	U	780	U	380	U	410	U	1800	U	1500	U	1500	U	1500	U	1500	U
105-67-9	2,4-Dimethylphenol		470	U	400	U	190	U	210	U	930	U	790	U	760	U	760	U	770	U
106-44-5	4-Methylphenol		910	U	780	U	380	U	410	U	1800	U	1500	U	1500	U	1500	U	1500	U
106-47-8	4-Chloroaniline		910	U	780	U	380	UJ	410	U	1800	U	1500	U	1500	U	1500	U	1500	U
108-60-1	2,2'-Oxybis(1-chloropropane)		910	U	780	U	380	U	410	U	1800	U	1500	U	1500	U	1500	U	1500	U
108-95-2	Phenol		910	U	780	U	380	U	410	U	1800	U	1500	U	1500	U	1500	U	1500	U
111-44-4	Bis(2-chloroethyl) ether		910	U	780	U	380	U	410	U	1800	U	1500	U	1500	U	1500	U	1500	U
111-91-1	Bis(2-chloroethoxy)methane		470	U	400	U	190	U	210	U	9930	U	790	U	760	U	760	U	770	U
117-81-7	Bis(2-ethylhexyl)phthalate		710		110	J	18	J	23	J	320	J	3700		750	U	760	U	770	U
117-84-0	Di-n-octylphthalate		910	U	780	U	380	U	410	U	1800	U	1500	U	1500	U	1500	U	1500	U
118-74-1	Hexachlorobenzene		470	U	400	U	190	U	210	U	930	U	790	U	750	U	760	U	770	U
120-12-7	Anthracene		83	J	93	J	53	J	20	J	120	J	140	J	170	J	350	J	98	J
120-83-2	2,4-Dichlorophenol		470	U	400	U	190	U	210	U	930	U	790	U	760	U	760	U	770	U
121-14-2	2,4-Dinitrotoluene		470	U	400	U	190	U	210	U	930	U	790	U	750	U	760	U	770	U
123-91-1	1,4-Dioxane		190	U	160	U	76	UJ	84	U	370	U	310	U	300	U	300	U	300	U
129-00-0	Pyrene		580		990		560		250		2100		2400		2600		5700		1800	
131-11-3	Dimethylphthalate		470	U	400	U	190	U	210	U	930	U	790	U	760	U	760	U	770	U
132-64-9	Dibenzofuran		470	U	400	U	190	U	210	U	930	U	790	U	750	U	760	U	770	U
1912-24-9	Atrazine		910	U	780	U	380	U	410	U	1800	U	1500	U	1500	U	1500	U	1500	U
191-24-2	Benzo(g,h,i)perylene		94	J	130	J	33	J	210	U	270	J	280	J	260	J	520	J	160	J
193-39-5	Indeno(1,2,3-cd)pyrene		190	J	300	J	170	J	75	J	430	J	440	J	410	J	720	J	260	J
205-99-2	Benzo(b)fluoranthene		420	J	750		440		210		900	J	1100		1100		2200		760	J
206-44-0	Fluoranthene		620	J	1100		660		250	J	1300	J	1600		1700		3800		1100	J
207-08-9	Benzo(k)fluoranthene		140	J	210	J	130	J	58	J	310	J	300	J	310	J	570	J	200	J
208-96-8	Acenaphthylene		48	J	81	J	35	J	19	J	110	J	120	J	140	J	160	J	83	J
218-01-9	Chrysene		380	J	660		380		170	J	1200		1400		1400		3000		980	
50-32-8	Benzo(a)pyrene		250	J	460		270		130	J	670	J	770	J	810		1700		550	J
51-28-5	2,4-Dinitrophenol		910	U	780	U	380	U	410	U	1800	U	1500	U	1500	U	1500	U	1500	U
534-52-1	4,6-Dinitro-2-methylphenol		910	U	780	U	380	U	410	U	1800	U	1500	U	1500	U	1500	U	1500	U
53-70-3	Dibenzo(a,h)anthracene		45	J	75	J	42	J	19	J	120	J	120	J	120	J	210	J	77	J
56-55-3	Benzo(a)anthracene		320	J	560		340		160	J	850	J	950		1000		2100		700	J
58-90-2	2,3,4,6-Tetrachlorophenol		470	U	400	U	190	U	210	U	930	U	790	U	760	U	760	U	770	U
59-50-7	4-Chloro-3-methylphenol		470	U	400	U	190	U	210	U	930	U	790	U	760	U	1500	U	770	U
606-20-2	2,6-Dinitrotoluene		470	U	400	U	190	U	210	U	930	U	790	U	760	U	760	U	770	U
621-64-7	N-Nitroso-di-n propylamine		470	U	400	U	190	U	210	U	930	U	790	U	760	U	760	U	770	U
67-72-1	Hexachloroethane		470	U	400	U	190	U	210	U	930	U	790	U	760	U	760	U	770	U
7005-72-3	4-Chlorophenyl-phenyl ether		470	U	400	U	190	U	210	U	930	U	790	U	750	U	760	U	770	U
77-47-4	Hexachlorocyclo-pentadiene		910	UJ	780	UJ	380	UJ	410	UJ	1800	UJ	1500	UJ	1500	UJ	1500	UJ	1500	UJ
78-59-1	Isophorone		470	U	400	U	190	U	210	U	930	U	790	U	760	U	760	U	770	U
83-32-9	Acenaphthene		470	U	402	U	190	U	210	U	930	U	790	U	750	U	120	J	770	U
84-66-2	Diethylphthalate		470	U	400	U	190	U	210	U	930	U	790	U	750	U	760	U	770	U
84-74-2	Di-n-butylphthalate		42	J	400	U	190	U	210	U	930	U	790	U	750	U	760	U	770	U
85-01-8	Phenanthrene		440	J	620		320		95	J	1200		1400		1800		4100		1100	
85-68-7	Butylbenzylphthalate		470	U	400	U	190	U	210	U	540	J	790	U	750	U	760	U	770	U
86-30-6	N-Nitrosodiphenylamine		470	U	400	U	190	U	210	U	930	U	790	U	750	U	760	U	770	U
86-73-7	Fluorene		470	U	33	J	190	U	210	U	930	U	63	J	83	J	180	J	770	U
86-74-8	Carbazole		61	J	63	J	43	J	410	U	1800	U	1500	U	1500	U	87	J	1500	U
87-68-3	Hexachlorobutadiene		470	U	400	U	190	U	210	U	930	U	790	U	760	U	760	U	770	U
87-86-5	Pentachlorophenol		910	U	780	U	380	U	10	U	1800	U	1500	U	1500	U	1500	U	11500	U
88-06-2	2,4,6-Trichlorophenol		470	U	400	U	190	U	210	U	930	U	790	U	760	U	760	U	770	U
88-74-4	2-Nitroaniline		470	U	400	U	190	U	210	U	930	U	790	U	760	U	760	U	770	U
88-75-5	2-Nitrophenol		470	U	400	U	190	U	210	U	930	U	790	U	760	U	760	U	770	U
91-20-3	Naphthalene		470	U	400	U	190	U	210	U	930	U	790	U	760	U	760	U	770	U
91-57-6	2-Methylnaphthalene		470	U	400	U	190	U	210	U	930	U	790	U	760	U	74	J	770	U
91-58-7	2-Chloronaphthalene		470	U	400	U	190	U	210	U	930	U	790	U	760	U	760	U	770	U
91-94-1	3,3'-Dichlorobenzidine		910	U	780	U	380	UJ	410	U	1800	U	1500	U	1500	U	1500	U	1500	U
92-52-4	1,1'-Biphenyl		470	U	400	U	190	U	210	U	930	U	790	U	760	U	760	U	770	U
95-48-7	2-Methylphenol		910	U	780	U	380	U	410	U	1800	U	1500	U	1500	U	1500	U	1500	U
95-57-8	2-Chlorophenol		470	U	400	U	190	U	210	U	930	U	790	U	760	U	760	U	770	U
95-94-3	1,2,4,5-Tetrachlorobenzene		470	U	400	U	190	U	210	U	930	U	790	U	750	U	760	U	770	U
95-95-4	2,4,5-Trichlorophenol		470	U	400	U	190	U	210	U	930	U	790	U	760	U	7760	U	770	U
98-86-2	Acetophenone		910	U	780	U	380	U	410	U	1800	U	1500	U	1500	U	1500	U	1500	U
98-95-3	Nitrobenzene		470	U	400	U	190	U	210	U	930	U	790	U	760	U	760	U	770	U
99-09-2	3-Nitroaniline		910	U	780	U	380	U	410	U	1800	U	1500	U	1500	U	1500	U	1500	U

Notes:

bgs = below ground surface

FKT = Former Kil-Tone Site

H = Analyte in question was quantitated using peak heights rather than peak areas for both the analyte and its internal standard.

J = Result is an estimated quantity. The associated numerical value is the approximate concentration of the analyte in the sample.

U = Analyte was analyzed for, but was not detected above the level of the reported sample quantitation limit

ug/kg = microgram per kilogram

UJ = Analyte was analyzed for, but was not detected. The reported quantitation limit is approximate and may be inaccurate or imprecise.

FORMER KIL-TONE SITE
Volatile Organic Compounds

		Sample ID:	B0AF4		B0AF5		B0AF6		B0AF7		B0AF8		B0AF9		B0AG0		B0AG1		B0AG4	
		Sampling Location:	FKT-006B-01-A		FKT-006B-01-B		FKT-006B-01-C		FKT-006B-01-D		FKT-034B-01-A		FKT-034B-01-B		FKT-034B-01-C		FKT-034B-01-D		FKT-034B-01-H	
		Sampling Date:	6/15/2015		6/15/2015		6/15/2015		6/15/2015		6/15/2015		6/15/2015		6/15/2015		6/15/2015		6/15/2015	
		Sample Time:	10:55		11:00		11:05		11:10		10:00		10:05		10:10		10:15		10:15	
		Sample Interval:	0 - 2 inches bgs		2 - 6 inches bgs		6 - 12 inches bgs		12 - 24 inches bgs		0 - 2 inches bgs		2 - 6 inches bgs		6 - 12 inches bgs		12 - 24 inches bgs		12 - 24 inches bgs	
		Units:	ug/kg		ug/kg		ug/kg		ug/kg		ug/kg		ug/kg		ug/kg		ug/kg		ug/kg	
CAS No.	Fraction		Results	Qualifier	Results	Qualifier	Results	Qualifier	Results	Qualifier	Results	Qualifier	Results	Qualifier	Results	Qualifier	Results	Qualifier	Results	Qualifier
100-41-4	Ethylbenzene		7.7	U	6.1	U	6.1	U	5.7	U	7.6	U	6.2	U	5.2	U	4.8	U	6	U
100-42-5	Styrene		7.7	U	6.1	U	6.1	U	5.7	U	7.6	U	6.2	U	5.2	U	4.8	U	6	U
10061-01-5	cis-1,3-Dichloropropene		7.7	U	6.1	U	6.1	U	5.7	U	7.6	U	6.2	U	5.2	U	4.8	U	6	U
10061-02-6	trans-1,3-Dichloropropene		7.7	U	6.1	U	6.1	U	5.7	U	7.6	U	6.2	U	5.2	U	4.8	U	6	U
106-46-7	1,4-Dichlorobenzene		7.7	UJ	6.1	U	6.1	U	5.7	U	7.6	UJ	6.2	UJ	5.2	U	4.8	U	6	UJ
106-93-4	1,2-Dibromoethane		7.7	U	6.1	U	6.1	U	5.7	U	7.6	U	6.2	U	5.2	U	4.8	U	6	U
107-06-2	1,2-Dichloroethane		7.7	U	6.1	U	6.1	U	5.7	U	7.6	U	6.2	U	5.2	U	4.8	U	6	U
108-10-1	4-Methyl-2-Pentanone		15	U	12	U	12	U	11	U	15	U	12	U	10	U	9.6	U	11	U
108-87-2	Methylcyclohexane		7.7	U	6.1	U	6.1	U	5.7	U	7.6	U	6.2	U	5.2	U	4.8	U	6	U
108-88-3	Toluene		7.7	U	6.1	U	6.1	U	5.7	U	7.6	U	6.2	U	5.2	U	4.8	U	6	U
108-90-7	Chlorobenzene		7.7	U	6.1	U	6.1	U	5.7	U	7.6	U	6.2	U	5.2	U	4.8	U	6	U
110-82-7	Cyclohexane		7.7	U	6.1	U	6.1	U	5.7	U	7.6	U	6.2	U	5.2	U	4.8	U	6	U
120-82-1	1,2,4-Trichlorobenzene		7.7	UJ	6.1	U	6.1	U	5.7	U	7.6	UJ	6.2	UJ	5.2	U	4.8	U	6	UJ
124-48-1	Dibromochloromethane		7.7	U	6.1	U	6.1	U	5.7	U	7.6	U	6.2	U	5.2	U	4.8	U	6	U
127-18-4	Tetrachloroethene		7.7	U	6.1	U	6.1	U	5.7	U	7.6	U	6.2	U	5.2	U	4.8	U	6	U
156-59-2	cis-1,2-Dichloroethene		7.7	U	6.1	U	6.1	U	5.7	U	7.6	U	6.2	U	5.2	U	4.8	U	6	U
156-60-5	trans-1,2-Dichloroethene		7.7	U	6.1	U	6.1	U	5.7	U	7.6	U	6.2	U	5.2	U	4.8	U	6	U
1634-04-4	Methyl tert-butyl ether		7.7	U	6.1	U	6.1	U	5.7	U	7.6	U	6.2	U	5.2	U	4.8	U	6	U
179601-23-1	m,p-Xylene		7.7	U	6.1	U	6.1	U	5.7	U	7.6	U	6.2	U	5.2	U	4.8	U	6	U
541-73-1	1,3-Dichlorobenzene		7.7	UJ	6.1	U	6.1	U	5.7	U	7.6	UJ	6.2	UJ	5.2	U	4.8	U	6	UJ
56-23-5	Carbon tetrachloride		7.7	U	6.1	U	6.1	U	5.7	U	7.6	U	6.2	U	5.2	U	4.8	U	6	U
591-78-6	2-Hexanone		15	U	12	U	12	U	11	U	15	U	12	U	10	U	9.6	U	11	U
67-64-1	Acetone		15	U	12	U	12	U	11	U	15	U	12	U	10	U	9.6	U	11	U
67-66-3	Chloroform		7.7	U	6.1	U	6.1	U	5.7	U	7.6	U	6.2	U	5.2	U	4.8	U	6	U
71-43-2	Benzene		7.7	U	6.1	U	6.1	U	5.7	U	7.6	U	6.2	U	5.2	U	4.8	U	6	U
71-55-6	1,1,1-Trichloroethane		7.7	U	6.1	U	6.1	U	5.7	U	7.6	U	6.2	U	5.2	U	4.8	U	6	U
74-83-9	Bromomethane		7.7	U	6.1	U	6.1	U	5.7	U	7.6	U	6.2	U	5.2	U	4.8	U	6	U
74-87-3	Chloromethane		7.7	U	6.1	U	6.1	U	5.7	U	7.6	U	6.2	U	5.2	U	4.8	U	6	U
74-97-5	Bromochloromethane		7.7	U	6.1	U	6.1	U	5.7	U	7.6	U	6.2	U	5.2	U	4.8	U	6	U
75-00-3	Chloroethane		7.7	U	6.1	U	6.1	U	5.7	U	7.6	U	6.2	U	5.2	U	4.8	U	6	U
75-01-4	Vinyl chloride		7.7	U	6.1	U	6.1	U	5.7	U	7.6	U	6.2	U	5.2	U	4.8	U	6	U
75-09-2	Methylene chloride		7.7	U	6.1	U	6.1	U	5.7	U	7.6	U	6.2	U	5.2	U	4.8	U	6	U
75-15-0	Carbon disulfide		7.7	U	6.1	U	6.1	U	5.7	U	7.6	U	6.2	U	5.2	U	4.8	U	6	U
75-25-2	Bromoform		7.7	UJ	6.1	U	6.1	U	5.7	U	7.6	UJ	6.2	UJ	5.2	U	4.8	U	6	UJ
75-27-4	Bromodichloromethane		7.7	U	6.1	U	6.1	U	5.7	U	7.6	U	6.2	U	5.2	U	4.8	U	6	U
75-34-3	1,1-Dichloroethane		7.7	U	6.1	U	6.1	U	5.7	U	7.6	U	6.2	U	5.2	U	4.8	U	6	U
75-35-4	1,1-Dichloroethene		7.7	U	6.1	U	6.1	U	5.7	U	7.6	U	6.2	U	5.2	U	4.8	U	6	U
75-69-4	Trichlorofluoromethane		7.7	U	6.1	U	6.1	U	5.7	U	7.6	U	6.2	U	5.2	U	4.8	U	6	U
75-71-8	Dichlorodifluoromethane		7.7	U	6.1	U	6.1	U	5.7	U	7.6	U	6.2	U	5.2	U	4.8	U	6	U
76-13-1	1,1,2-Trichloro-1,2,2-trifluoroethane		7.7	U	6.1	U	6.1	U	5.7	U	7.6	U	6.2	U	5.2	U	4.8	U	6	U
78-87-5	1,2-Dichloropropane		7.7	U	6.1	U	6.1	U	5.7	U	7.6	U	6.2	U	5.2	U	4.8	U	6	U
78-93-3	2-Butanone		15	U	12	U	12	U	11	U	15	U	12	U	10	U	9.6	U	11	U
79-00-5	1,1,2-Trichloroethane		7.7	U	6.1	U	6.1	U	5.7	U	7.6	U	6.2	U	5.2	U	4.8	U	6	U
79-01-6	Trichloroethene		7.7	U	6.1	U	6.1	U	5.7	U	7.6	U	6.2	U	5.2	U	4.8	U	6	U
79-20-9	Methyl acetate		7.7	U	6.1	U	6.1	U	5.7	U	7.6	U	6.2	U	5.2	U	4.8	U	6	U
79-34-5	1,1,2,2-Tetrachloroethane		7.7	U	6.1	U	6.1	U	5.7	U	7.6	U	6.2	U	5.2	U	4.8	U	6	U
87-61-6	1,2,3-Trichlorobenzene		7.7	UJ	6.1	U	6.1	U	5.7	U	7.6	UJ	6.2	UJ	5.2	U	4.8	U	6	UJ
95-47-6	o-Xylene		7.7	U	6.1	U	6.1	U	5.7	U	7.6	U	6.2	U	5.2	U	4.8	U	6	U
95-50-1	1,2-Dichlorobenzene		7.7	UJ	6.1	U	6.1	U	5.7	U	7.6	UJ	6.2	UJ	5.2	U	4.8	U	6	UJ
96-12-8	1,2-Dibromo-3-chloropropane		7.7	UJ	6.1	U	6.1	U	5.7	U	7.6	UJ	6.2	UJ	5.2	U	4.8	U	6	UJ
98-82-8	Isopropylbenzene		7.7	U	6.1	U	6.1	U	5.7	U	7.6	U	6.2	U	5.2	U	4.8	U	6	U

Notes:

bgs = below ground surface

FKT = Former Kil-Tone Site

U = Analyte was analyzed for, but was not detected above the level of the reported sample quantitation limit

ug/kg = microgram per kilogram

UJ = Analyte was analyzed for, but was not detected. The reported quantitation limit is approximate and may be inaccurate or imprecise.

FORMER KIL-TONE SITE

Polychlorinated Bipheynls

		Sample ID:	B0AF4		B0AF5		B0AF6		B0AF7		B0AF8		B0AF9		B0AG0	
		Sampling Location:	FKT-006B-01-A		FKT-006B-01-B		FKT-006B-01-C		FKT-006B-01-D		FKT-034B-01-A		FKT-034B-01-B		FKT-034B-01-C	
		Sampling Date:	6/15/2015		6/15/2015		6/15/2015		6/15/2015		6/15/2015		6/15/2015		6/15/2015	
		Sample Time:	10:55		11:00		11:05		11:10		10:00		10:05		10:10	
		Sample Interval:	0 - 2 inches bgs		2 - 6 inches bgs		6 - 12 inches bgs		12 - 24 inches bgs		0 - 2 inches bgs		2 - 6 inches bgs		6 - 12 inches bgs	
		Units:	ug/kg		ug/kg		ug/kg		ug/kg		ug/kg		ug/kg		ug/kg	
CAS No.	Fraction.		Results	Qualifier	Results	Qualifier	Results	Qualifier	Results	Qualifier	Results	Qualifier	Results	Qualifier	Results	Qualifier
11096-82-5	Aroclor-1260		45	U	39	U	37	U	41	U	45	U	38	U	37	U
11097-69-1	Aroclor-1254		45	U	39	U	37	U	41	U	45	U	38	U	37	U
11100-14-4	Aroclor-1268		45	U	39	U	37	U	41	U	45	U	38	U	37	U
11104-28-2	Aroclor-1221		45	U	39	U	37	U	41	U	45	U	38	U	37	U
11141-16-5	Aroclor-1232		45	U	39	U	37	U	41	U	45	U	38	U	37	U
12672-29-6	Aroclor-1248		45	U	39	U	37	U	41	U	45	U	38	U	37	U
12674-11-2	Aroclor-1016		45	U	39	U	37	U	41	U	45	U	38	U	37	U
37324-23-5	Aroclor-1262		45	U	39	U	37	U	41	U	45	U	38	U	37	U
53469-21-9	Aroclor-1242		45	U	39	U	37	U	41	U	45	U	38	U	37	U

Notes:

bgs = below ground surface

FKT = Former Kil-Tone Site

NJ = A combination of the "J" and "N" qualifier; analyte is "tenatively identified" and the associated numercial value may not be consistent with the amount actually present in the sample

U = Analyte was analyzed for, but was not detected above the level of the reported sample quantitation limit

ug/kg = microgram per kilogram

FORMER KIL-TONE SITE

Polychlorinated Bipheynls

		Sample ID:	B0AG1		B0AG1MS		B0AG1MSD		B0AG4	
		Sampling Locatio	FKT-034B-01-D		1516708009		1516708010		FKT-034B-01-H	
		Sampling Date:	6/15/2015						6/15/2015	
		Sample Time:	10:15						10:15	
		Sample Interval:	12 - 24 inches bgs						12 - 24 inches bgs	
		Units:	ug/kg		ug/kg		ug/kg		ug/kg	
CAS No.	Fraction.		Results	Qualifier	Results	Qualifier	Results	Qualifier	Results	Qualifier
11096-82-5	Aroclor-1260		36	U	480	NJ	430	NJ	37	U
11097-69-1	Aroclor-1254		36	U	36	U	37	U	37	U
11100-14-4	Aroclor-1268		36	U	36	U	37	U	37	U
11104-28-2	Aroclor-1221		36	U	36	U	37	U	37	U
11141-16-5	Aroclor-1232		36	U	36	U	37	U	37	U
12672-29-6	Aroclor-1248		36	U	36	U	37	U	37	U
12674-11-2	Aroclor-1016		36	U	210	NJ	340	NJ	37	U
37324-23-5	Aroclor-1262		36	U	36	U	37	U	37	U
53469-21-9	Aroclor-1242		36	U	36	U	37	U	37	U

Notes:

bgs = below ground surface

FKT = Former Kil-Tone Site

NJ = A combination of the "J" and "N" qualifier; analyte is "tenatively identified" and the associated numercial value may not be consistent with the amount actually present in the sample

U = Analyte was analyzed for, but was not detected above the level of the reported sample quantitation limit

ug/kg = microgram per kilogram

FORMER KIL-TONE SITE

Pesticides

Result Rejected, Qualified R

		Sample ID:	B0AF4		B0AF5		B0AF6		B0AF7		B0AF8		B0AF8DL		B0AF9	
		Sampling Location:	FKT-006B-01-A		FKT-006B-01-B		FKT-006B-01-C		FKT-006B-01-D		FKT-034B-01-A				FKT-034B-01-B	
		Sampling Date:	6/15/2015		6/15/2015		6/15/2015		6/15/2015		6/15/2015				6/15/2015	
		Sample Time:	10:55		11:00		11:05		11:10		10:00				10:05	
		Sample Interval:	0 - 2 inches bgs		2 - 6 inches bgs		6 - 12 inches bgs		12 - 24 inches bgs		0 - 2 inches bgs				2 - 6 inches bgs	
		Units:	ug/kg		ug/kg		ug/kg		ug/kg		ug/kg		ug/kg		ug/kg	
CAS No.	Fraction.		Results	Qualifier	Results	Qualifier	Results	Qualifier	Results	Qualifier	Results	Qualifier	Results	Qualifier	Results	Qualifier
1024-57-3	Heptachlor epoxide		2.3	U	2	U	1.9	U	2.1	U	2.3	UJ			2	U
1031-07-8	Endosulfan sulfate		4.5	UJ	3.9	UJ	3.7	U	4.1	U			100	J	18	NJ
309-00-2	Aldrin		2.3	UJ	2	UJ	1.9	U	2.1	U	2.8	R			2.2	R
319-84-6	alpha-BHC		2.3	U	2	U	1.9	U	2.1	U	2.3	UJ			2	UJ
319-85-7	beta-BHC		2.3	UJ	2	UJ	1.9	U	2.1	U	2.4	R			2.3	R
319-86-8	delta-BHC		2.3	U	2	U	1.9	U	2.1	U	2.3	U			2	U
33213-65-9	Endosulfan II		4.5	UJ	3.9	UJ	3.7	U	1.5	J	4.5	UJ			4.3	R
50-29-3	4,4'-DDT		4.8	R	3.9	UJ	3.7	U	4.1	U			60		56	J+
5103-71-9	cis-Chlordane		2.3	U	2	U	1.9	U	2.1	U	2.3	U			2	U
5103-74-2	trans-Chlordane		2.3	U	2	U	1.9	U	2.1	U	2.3	U			2	U
53494-70-5	Endrin ketone		4.5	U	3.9	U	3.7	U	4.1	U	25	NJ			3.8	U
58-89-9	gamma-BHC (Lindane)		2.3	UJ	2	UJ	1.9	U	2.1	U	2.3	U			2	U
60-57-1	Dieldrin		4.5	U	3.9	U	3.7	U	4.1	U	4.5	U			3.8	U
72-20-8	Endrin		9.7	R	3.9	UJ	3.7	U	4.1	U	9	R			8.7	R
72-43-5	Methoxychlor		23	UJ	20	UJ	19	U	2.1	U	23	R			19	UJ
72-54-8	4,4'-DDD		5.3	NJ	4.5	NJ	3.7	U	2	J	19	J+			18	J+
72-55-9	4,4'-DDE		11	J+	10	J+	3.7	U	4.1	UJ	27	NJ			33	J+
7421-93-4	Endrin aldehyde		4.5	U	3.9	U	3.7	U	2.1	U	4.5	U			3.8	U
76-44-8	Heptachlor		0.51	J	2	UJ	1.9	U	2.1	U	1.2	J			0.86	J
8001-35-2	Toxaphene		230	U	200	U	190	U	210	U	230	U			200	U
959-98-8	Endosulfan I		2.3	U	2	UJ	1.9	U	2.1	U	2.3	U			2	UJ

Notes:

bgs = below ground surface

FKT = Former Kil-Tone Site

H = Analyte was quantitated using peak heights rather than peak areas for both the analyte and its internal standard.

J = Result is an estimated quantity. The associated numerical value is the approximate concentration of the analyte in the sample.

J+ = Result is an estimated quantity, but the result may be biased high.

NJ = A combination of the "J" and "N" qualifier; analyte is "tenatively identified" and the associated numercial value may not be consistent with the amount actually present in the samp

R = Data is unusable. Sample results are rejected due to serious deficiencies in meeting Quality Control criteria. The analyte may or may not be present in the sample.

U = Analyte was analyzed for, but was not detected above the level of the reported sample quantitation limit

ug/kg = microgram per kilogram

UJ = Analyte was analyzed for, but was not detected. The reported quantitation limit is approximate and may be inaccurate or imprecise.

FORMER KIL-TONE SITE

Pesticides

Result Rejected, Qualified R

		Sample ID:	B0AG0		B0AG1		B0AG1MS		B0AG1MSD		B0AG4	
		Sampling Locatic	FKT-034B-01-C		FKT-034B-01-D		1516708009		1516708010		FKT-034B-01-H	
		Sampling Date:	6/15/2015		6/15/2015						6/15/2015	
		Sample Time:	10:10		10:15						10:15	
		Sample Interval:	6 - 12 inches bgs		12 - 24 inches bgs						12 - 24 inches bgs	
		Units:	ug/kg		ug/kg		ug/kg		ug/kg		ug/kg	
CAS No.	Fraction.		Results	Qualifier	Results	Qualifier	Results	Qualifier	Results	Qualifier	Results	Qualifier
1024-57-3	Heptachlor epoxide		1.9	U	1.9	U	1.9	U	1.9	U	1.9	U
1031-07-8	Endosulfan sulfate		16	NJ	24	NJ	27	NJ	22	NJ	32	J+
309-00-2	Aldrin		2.5	J+	3.6	J+	7.2	J	5.2	J	1.9	UJ
319-84-6	alpha-BHC		1.9	UJ	1.8	J	2.2	J+	1.9	UJ	1.9	UJ
319-85-7	beta-BHC		1.9	UJ	1.9	UJ	1.9	UJ	1.9	UJ	1.9	UJ
319-86-8	delta-BHC		1.9	U	1.9	U	1.9	U	1.9	UJ	1.9	U
33213-65-9	Endosulfan II		3.3	J	4.7	R	5.9	R	4.6	R	3.7	UJ
50-29-3	4,4'-DDT		6	R	10	J	61	J+	54	J+	27	J+
5103-71-9	cis-Chlordane		1.9	U	1.9	U	1.9	U	1.9	U	1.9	U
5103-74-2	trans-Chlordane		1.9	U	1.9	U	1.9	U	1.9	U	1.9	U
53494-70-5	Endrin ketone		3.7	U	3.6	U	28	J+	23	J+	3.7	U
58-89-9	gamma-BHC (Lind		1.9	U	1.9	U	1.9	U	12	J	1.9	U
60-57-1	Dieldrin		3.7	U	3.6	U	3.6	U	3.7	U	3.7	U
72-20-8	Endrin		6.2	R	9.5	J	42	J	40	J	5.7	R
72-43-5	Methoxychlor		18	UJ	21	R	21	R	19	R	19	U
72-54-8	4,4'-DDD		15	J+	27	J+	33	J+	26	J+	12	J+
72-55-9	4,4'-DDE		22	NJ	23	R	27	R	22	R	22	J+
7421-93-4	Endrin aldehyde		3.7	U	3.6	U	3.6	U	3.7	U	3.7	U
76-44-8	Heptachlor		1.9	UJ	1.9	UJ	16	J+	16	J+	1.9	UJ
8001-35-2	Toxaphene		190	U	190	U	190	U	190	U	190	U
959-98-8	Endosulfan I		1.9	UJ	2	J+	3.6	J+	2.7	J+	1.9	UJ

Notes:

bgs = below ground surface

FKT = Former Kil-Tone Site

H = Analyte was quantitated using peak heights rather than peak areas for both the analyte and its internal standard.

J = Result is an estimated quantity. The associated numerical value is the approximate concentration of the analyte in the sample.

J+ = Result is an estimated quantity, but the result may be biased high.

NJ = A combination of the "J" and "N" qualifier; analyte is "tenatively identified" and the associated numercial value may not be consistent with the amount actually present

R = Data is unusable. Sample results are rejected due to serious deficiencies in meeting Quality Control criteria. The analyte may or may not be present in the sample.

U = Analyte was analyzed for, but was not detected above the level of the reported sample quantitation limit

ug/kg = microgram per kilogram

UJ = Analyte was analyzed for, but was not detected. The reported quantitation limit is approximate and may be inaccurate or imprecise.

FORMER KIL-TONE SITE

Semivolatile Organic Compounds

		Sample ID:	B0AH6	
		Sampling Location:	FKT-CPT-RB062515	
		Sampling Date:	6/25/2015	
		Sample Time:	15:30	
		Units:	ug/L	
CAS No.	Fraction.		Results	Qualifier
100-01-6	4-Nitroaniline		10	UJ
100-02-7	4-Nitrophenol		10	UJ
100-52-7	Benzaldehyde		10	UJ
101-55-3	4-Bromophenyl-phenylether		5	UJ
105-60-2	Caprolactam		10	UJ
105-67-9	2,4-Dimethylphenol		5	UJ
106-44-5	4-Methylphenol		10	UJ
106-47-8	4-Chloroaniline		10	UJ
108-60-1	2,2'-Oxybis(1-chloropropane)		10	UJ
108-95-2	Phenol		10	UJ
111-44-4	Bis(2-chloroethyl) ether		10	UJ
111-91-1	Bis(2-chloroethoxy)methane		5	UJ
117-81-7	Bis(2-ethylhexyl)phthalate		5	UJ
117-84-0	Di-n-octylphthalate		10	UJ
118-74-1	Hexachlorobenzene		5	UJ
120-12-7	Anthracene		5	UJ
120-83-2	2,4-Dichlorophenol		5	UJ
121-14-2	2,4-Dinitrotoluene		5	UJ
123-91-1	1,4-Dioxane		2	UJ
129-00-0	Pyrene		5	UJ
131-11-3	Dimethylphthalate		5	UJ
132-64-9	Dibenzofuran		5	UJ
1912-24-9	Atrazine		10	UJ
191-24-2	Benzo(g,h,i)perylene		5	UJ
193-39-5	Indeno(1,2,3-cd)pyrene		5	UJ
205-99-2	Benzo(b)fluoranthene		5	UJ
206-44-0	Fluoranthene		10	UJ
207-08-9	Benzo(k)fluoranthene		5	UJ
208-96-8	Acenaphthylene		5	UJ
218-01-9	Chrysene		5	UJ
50-32-8	Benzo(a)pyrene		5	UJ
51-28-5	2,4-Dinitrophenol		10	UJ
534-52-1	4,6-Dinitro-2-methylphenol		10	UJ
53-70-3	Dibenzo(a,h)anthracene		5	UJ
56-55-3	Benzo(a)anthracene		5	UJ
58-90-2	2,3,4,6-Tetrachlorophenol		6.1	UJ
59-50-7	4-Chloro-3-methylphenol		5	UJ
606-20-2	2,6-Dinitrotoluene		5	UJ
621-64-7	N-Nitroso-di-n propylamine		5	UJ
67-72-1	Hexachloroethane		5	UJ
7005-72-3	4-Chlorophenyl-phenyl ether		5	UJ
77-47-4	Hexachlorocyclo-pentadiene		10	UJ
78-59-1	Isophorone		5	UJ
83-32-9	Acenaphthene		5	UJ
84-66-2	Diethylphthalate		5	UJ
84-74-2	Di-n-butylphthalate		0.44	J
85-01-8	Phenanthrene		5	UJ
85-68-7	Butylbenzylphthalate		5	UJ
86-30-6	N-Nitrosodiphenylamine		5	UJ
86-73-7	Fluorene		5	UJ
86-74-8	Carbazole		10	UJ
87-68-3	Hexachlorobutadiene		5	UJ
87-86-5	Pentachlorophenol		10	UJ
88-06-2	2,4,6-Trichlorophenol		5	UJ
88-74-4	2-Nitroaniline		5	UJ
88-75-5	2-Nitrophenol		5	UJ
91-20-3	Naphthalene		5	UJ
91-57-6	2-Methylnaphthalene		5	UJ
91-58-7	2-Chloronaphthalene		5	UJ
91-94-1	3,3'-Dichlorobenzidine		10	UJ
92-52-4	1,1'-Biphenyl		5	UJ
95-48-7	2-Methylphenol		10	UJ
95-57-8	2-Chlorophenol		5	UJ
95-94-3	1,2,4,5-Tetrachlorobenzene		5	UJ
95-95-4	2,4,5-Trichlorophenol		5	UJ
98-86-2	Acetophenone		0.45	J
98-95-3	Nitrobenzene		5	UJ
99-09-2	3-Nitroaniline		10	UJ

Notes:

CPT = Cone Penetration Technology

FKT = Former Kil-Tone Site

J = Result is an estimated quantity. The associated numerical value is the approximate concentration of the analyte in the sample.

RB = Rinstate Blank

ug/L = microgram per liter

UJ = Analyte was analyzed for, but was not detected. The reported quantitation limit is approximate and may be inaccurate or imprecise.

FORMER KIL-TONE SITE

Volatile Organic Compounds

		Sample ID:	B0AH6		B0AH7	
		Sampling Location:	FKT-CPT-RB062515		FKT-CPT-TB062515	
		Sampling Date:	6/25/2015		6/25/2015	
		Sample Time:	15:30		7:00	
		Units:	ug/L		ug/L	
CAS No.	Fraction.		Results	Qualifier	Results	Qualifier
100-41-4	Ethylbenzene		5	UJ	5	UJ
100-42-5	Styrene		5	UJ	5	UJ
10061-01-5	cis-1,3-Dichloropropene		5	UJ	5	UJ
10061-02-6	trans-1,3-Dichloropropene		5	UJ	5	UJ
106-46-7	1,4-Dichlorobenzene		5	UJ	5	UJ
106-93-4	1,2-Dibromoethane		5	UJ	5	UJ
107-06-2	1,2-Dichloroethane		5	UJ	5	UJ
108-10-1	4-Methyl-2-Pentanone		10	UJ	10	UJ
108-87-2	Methylcyclohexane		5	UJ	5	UJ
108-88-3	Toluene		5	UJ	5	UJ
108-90-7	Chlorobenzene		5	UJ	5	UJ
110-82-7	Cyclohexane		5	UJ	5	UJ
120-82-1	1,2,4-Trichlorobenzene		5	UJ	5	UJ
124-48-1	Dibromochloromethane		5	UJ	5	UJ
127-18-4	Tetrachloroethene		5	UJ	5	UJ
156-59-2	cis-1,2-Dichloroethene		5	UJ	5	UJ
156-60-5	trans-1,2-Dichloroethene		5	UJ	5	UJ
1634-04-4	Methyl tert-butyl ether		5	UJ	5	UJ
179601-23-1	m,p-Xylene		5	UJ	5	UJ
541-73-1	1,3-Dichlorobenzene		5	UJ	5	UJ
56-23-5	Carbon tetrachloride		5	UJ	5	UJ
591-78-6	2-Hexanone		10	UJ	10	UJ
67-64-1	Acetone		6	J	6.2	J
67-66-3	Chloroform		5	UJ	5	UJ
71-43-2	Benzene		5	UJ	5	UJ
71-55-6	1,1,1-Trichloroethane		5	UJ	5	UJ
74-83-9	Bromomethane		5	UJ	5	UJ
74-87-3	Chloromethane		5	UJ	5	UJ
74-97-5	Bromochloromethane		5	UJ	5	UJ
75-00-3	Chloroethane		5	UJ	5	UJ
75-01-4	Vinyl chloride		5	UJ	5	UJ
75-09-2	Methylene chloride		5	UJ	5	UJ
75-15-0	Carbon disulfide		5	UJ	5	UJ
75-25-2	Bromoform		5	UJ	5	UJ
75-27-4	Bromodichloromethane		5	UJ	5	UJ
75-34-3	1,1-Dichloroethane		5	UJ	5	UJ
75-35-4	1,1-Dichloroethene		5	UJ	5	UJ
75-69-4	Trichlorofluoromethane		5	UJ	5	UJ
75-71-8	Dichlorodifluoromethane		5	UJ	5	UJ
76-13-1	1,1,2-Trichloro-1,2,2-trifluoroethane		5	UJ	5	UJ
78-87-5	1,2-Dichloropropane		5	UJ	5	UJ
78-93-3	2-Butanone		10	UJ	10	UJ
79-00-5	1,1,2-Trichloroethane		5	UJ	5	UJ
79-01-6	Trichloroethene		5	UJ	5	UJ
79-20-9	Methyl acetate		5	UJ	5	UJ
79-34-5	1,1,2,2-Tetrachloroethane		5	UJ	5	UJ
87-61-6	1,2,3-Trichlorobenzene		5	UJ	5	UJ
95-47-6	o-Xylene		5	UJ	5	UJ
95-50-1	1,2-Dichlorobenzene		5	UJ	5	UJ
96-12-8	1,2-Dibromo-3-chloropropane		5	UJ	5	UJ
98-82-8	Isopropylbenzene		5	UJ	5	UJ

Notes:

CPT = Cone Penetration Technology

FKT = Former Kil-Tone Site

J = Result is an estimated quantity. The associated numerical value is the approximate concentration of the analyte in the sample.

RB = Rinsate Blank

TB = Trip Blank

ug/L = microgram per liter

UJ = Analyte was analyzed for, but was not detected. The reported quantitation limit is approximate and may be inaccurate or imprecise.

FORMER KIL-TONE SITE

Polychlorinated Biphenyls

		Sample ID:	B0AH6	
		Sampling Location:	FKT-CPT-RB062515	
		Sampling Date:	6/25/2015	
		Sample Time:	15:30	
		Units:	ug/L	
CAS No.	Fraction.		Results	Qualifier
11096-82-5	Aroclor-1260		1	UJ
11097-69-1	Aroclor-1254		1	UJ
11100-14-4	Aroclor-1268		1	UJ
11104-28-2	Aroclor-1221		1	UJ
11141-16-5	Aroclor-1232		1	UJ
12672-29-6	Aroclor-1248		1	UJ
12674-11-2	Aroclor-1016		1	UJ
37324-23-5	Aroclor-1262		1	UJ
53469-21-9	Aroclor-1242		1	UJ

Notes:

CPT = Cone Penetration Technology

FKT = Former Kil-Tone Site

RB = Rinsate Blank

ug/L = microgram per liter

UJ = Analyte was analyzed for, but was not detected. The reported quantitation limit is approximate and may be inaccurate or imprecise.

FORMER KIL-TONE SITE

Pesticides

		Sample ID:	B0AH6	
		Sampling Location:	FKT-CPT-RB062515	
		Sampling Date:	6/25/2015	
		Sample Time:	15:30	
		Units:	ug/L	
CAS No.	Fraction.		Results	Qualifier
1024-57-3	Heptachlor epoxide		0.0015	J
1031-07-8	Endosulfan sulfate		0.1	UJ
309-00-2	Aldrin		0.05	UJ
319-84-6	alpha-BHC		0.05	UJ
319-85-7	beta-BHC		0.0066	J
319-86-8	delta-BHC		0.0014	J
33213-65-9	Endosulfan II		0.1	UJ
50-29-3	4,4'-DDT		0.1	UJ
5103-71-9	cis-Chlordane		0.05	UJ
5103-74-2	trans-Chlordane		0.0071	J
53494-70-5	Endrin ketone		0.0019	J
58-89-9	gamma-BHC (Lindane)		0.05	UJ
60-57-1	Dieldrin		0.00098	J
72-20-8	Endrin		0.0015	J
72-43-5	Methoxychlor		0.0082	J
72-54-8	4,4'-DDD		0.1	UJ
72-55-9	4,4'-DDE		0.1	UJ
7421-93-4	Endrin aldehyde		0.1	UJ
76-44-8	Heptachlor		0.05	UJ
8001-35-2	Toxaphene		5	UJ
959-98-8	Endosulfan I		0.0014	J

Notes:

CPT = Cone Penetration Technology

FKT = Former Kil-Tone Site

J = Result is an estimated quanitity. The associated numerical value is the approximate concentration of the analyte in the sample.

RB = Rinsate Blank

ug/L = microgram per liter

UJ = Analyte was analyzed for, but was not detected. The reported quantitation limit is approximate and may be inaccurate or imprecise.

FORMER KIL-TONE SITE

Semivolatile Organic Compounds

Result Rejected, Qualified R

		Sample ID:	B0AH8		B0AH9		B0AJ0		B0AJ1		B0AJ2		B0AJ3		B0AJ4	
		Sampling Location:	FKT-CPT-49-SB		FKT-CPT-49-SC		FKT-CPT-49-SD		FKT-CPT-49-SY		FKT-CPT-63-SC		FKT-CPT-63-SD		FKT-CPT-63-SY	
		Sampling Date:	6/25/2015		6/25/2015		6/25/2015		6/25/2015		6/25/2015		6/25/2015		6/25/2015	
		Sample Time:	11:45		11:50		11:55		12:00		14:15		14:20		14:30	
		Sample Interval:	2 - 6 inches bgs		6 - 12 inches bgs		12 - 24 inches bgs		24 - 48 inches bgs		6 - 12 inches bgs		12 - 24 inches bgs		24 - 48 inches bgs	
		Units:	ug/kg		ug/kg		ug/kg		ug/kg		ug/kg		ug/kg		ug/kg	
CAS No.	Fraction.		Results	Qualifier	Results	Qualifier	Results	Qualifier	Results	Qualifier	Results	Qualifier	Results	Qualifier	Results	Qualifier
100-01-6	4-Nitroaniline		3400	UJ	3500	UJ	400	UJ	680	UJ	340	UJ	390	UJ	410	UJ
100-02-7	4-Nitrophenol		3400	UJ	3500	UJ	400	UJ	680	UJ	340	UJ	390	UJ	410	UJ
100-52-7	Benzaldehyde		3400	UJ	3500	UJ	17	J	27	J	7.7	J	7.6	J	52	J
101-55-3	4-Bromophenyl-phenylether		1800	UJ	1800	UJ	210	UJ	350	UJ	180	UJ	200	UJ	210	UJ
105-60-2	Caprolactam		3400	UJ	3500	UJ	400	UJ	680	UJ	340	UJ	390	UJ	410	UJ
105-67-9	2,4-Dimethylphenol		48	J	1800	UJ	13	J	350	UJ	180	UJ	200	UJ	9.9	J
106-44-5	4-Methylphenol		97	J	51	J	17	J	680	UJ	340	UJ	390	UJ	30	J
106-47-8	4-Chloroaniline		3400	UJ	3500	UJ	400	UJ	680	UJ	340	UJ	390	UJ	410	UJ
108-60-1	2,2'-Oxybis(1-chloropropane)		3400	UJ	3500	UJ	400	UJ	680	UJ	340	UJ	390	UJ	410	UJ
108-95-2	Phenol		44	J	3500	UJ	400	UJ	680	UJ	340	UJ	390	UJ	13	J
111-44-4	Bis(2-chloroethyl) ether		3400	UJ	3500	UJ	400	UJ	680	UJ	340	UJ	390	UJ	410	UJ
111-91-1	Bis(2-chloroethoxy)methane		1800	UJ	1800	UJ	210	UJ	350	UJ	180	UJ	200	UJ	210	UJ
117-81-7	Bis(2-ethylhexyl)phthalate		1800	UJ	1800	UJ	210	UJ	350	UJ	180	UJ	200	UJ	210	UJ
117-84-0	Di-n-octylphthalate		3400	UJ	3500	UJ	400	UJ	680	UJ	340	UJ	390	UJ	410	UJ
118-74-1	Hexachlorobenzene		1800	UJ	1800	UJ	210	UJ	350	UJ	180	UJ	200	UJ	210	UJ
120-12-7	Anthracene		6100	J	3100	J	1100	J	97	J	45	J	55	J	620	J
120-83-2	2,4-Dichlorophenol		1800	UJ	1800	UJ	210	UJ	350	UJ	180	UJ	200	UJ	210	UJ
121-14-2	2,4-Dinitrotoluene		1800	UJ	1800	UJ	210	UJ	350	UJ	180	UJ	200	UJ	210	UJ
123-91-1	1,4-Dioxane		700	UJ	720	UJ	81	UJ	140	UJ	70	UJ	79	UJ	84	UJ
129-00-0	Pyrene		49000	J	21000	J	10000	J	680	J	390	J	490	J	5000	J
131-11-3	Dimethylphthalate		1800	UJ	1800	UJ	210	UJ	350	UJ	180	UJ	200	UJ	210	UJ
132-64-9	Dibenzofuran		2100	J	1000	J	330	J	44	J	180	UJ	200	UJ	230	J
1912-24-9	Atrazine		3400	UJ	3500	UJ	400	UJ	680	UJ	340	UJ	390	UJ	410	UJ
191-24-2	Benzo(g,h,i)perylene		5700	J	3100	J	1300	J	110	J	86	J	93	J	660	J
193-39-5	Indeno(1,2,3-cd)pyrene		8600	J	4400	J	1700	J	140	J	100	J	110	J	910	J
205-99-2	Benzo(b)fluoranthene		27000	J	15000	J	6300	J	570	J	250	J	280	J	3100	J
206-44-0	Fluoranthene		55000	J	29000	J	11000	J	950	J	320	J	380	J	6200	J
207-08-9	Benzo(k)fluoranthene		11000	J	4600	J	2500	J	150	J	72	J	79	J	1000	J
208-96-8	Acenaphthylene		2000	J	980	J	430	J	40	J	58	J	79	J	85	J
218-01-9	Chrysene		24000	J	11000	J	5600	J	460	J	260	J	320	J	3000	J
50-32-8	Benzo(a)pyrene		21000	J	10000	J	4400	J	330	J	190	J	210	J	2400	J
51-28-5	2,4-Dinitrophenol		3400	R	3500	R	400	R	680	R	340	R	390	R	410	R
534-52-1	4,6-Dinitro-2-methylphenol		3400	UJ	3500	UJ	400	UJ	680	UJ	340	UJ	390	UJ	410	UJ
53-70-3	Dibenzo(a,h)anthracene		2200	J	1200	J	430	J	39	J	28	J	35	J	240	J
56-55-3	Benzo(a)anthracene		21000	J	11000	J	4600	J	390	J	180	J	230	J	2500	J
58-90-2	2,3,4,6-Tetrachlorophenol		1800	UJ	1800	UJ	210	UJ	350	UJ	180	UJ	200	UJ	210	UJ
59-50-7	4-Chloro-3-methylphenol		1800	UJ	1800	UJ	210	UJ	350	UJ	180	UJ	200	UJ	210	UJ
606-20-2	2,6-Dinitrotoluene		1800	UJ	1800	UJ	210	UJ	350	UJ	180	UJ	200	UJ	210	UJ
621-64-7	N-Nitroso-di-n propylamine		1800	UJ	1800	UJ	210	UJ	350	UJ	180	UJ	200	UJ	210	UJ
67-72-1	Hexachloroethane		1800	UJ	1800	UJ	210	UJ	350	UJ	180	UJ	200	UJ	210	UJ
7005-72-3	4-Chlorophenyl-phenyl ether		1800	UJ	1800	UJ	210	UJ	350	UJ	180	UJ	200	UJ	210	UJ
77-47-4	Hexachlorocyclo-pentadiene		3400	UJ	3500	UJ	400	UJ	680	UJ	340	UJ	390	UJ	410	UJ
78-59-1	Isophorone		1800	UJ	1800	UJ	210	UJ	350	UJ	180	UJ	200	UJ	210	UJ
83-32-9	Acenaphthene		2800	J	1300	J	450	J	30	J	8.1	J	8.8	J	380	J
84-66-2	Diethylphthalate		1800	UJ	1800	UJ	210	UJ	350	UJ	180	UJ	200	UJ	210	UJ
84-74-2	Di-n-butylphthalate		1800	UJ	1800	UJ	210	UJ	350	UJ	180	UJ	200	UJ	200	UJ
85-01-8	Phenanthrene		39000	J	18000	J	7400	J	630	J	230	J	300	J	4600	J
85-68-7	Butylbenzylphthalate		1800	UJ	1800	UJ	210	UJ	350	UJ	180	UJ	200	UJ	210	UJ
86-30-6	N-Nitrosodiphenylamine		1800	UJ	1800	UJ	210	UJ	350	UJ	180	UJ	200	UJ	210	UJ
86-73-7	Fluorene		3100	J	1400	J	490	J	44	J	19	J	23	J	360	J
86-74-8	Carbazole		3700	J	2000	J	690	J	80	J	13	J	14	J	750	J
87-68-3	Hexachlorobutadiene		1800	UJ	1800	UJ	210	UJ	350	UJ	180	UJ	200	UJ	210	UJ
87-86-5	Pentachlorophenol		3400	UJ	3500	UJ	400	UJ	680	UJ	340	UJ	390	UJ	410	UJ
88-06-2	2,4,6-Trichlorophenol		1800	UJ	1800	UJ	210	UJ	350	UJ	180	UJ	200	UJ	210	UJ
88-74-4	2-Nitroaniline		1800	UJ	1800	UJ	210	UJ	350	UJ	180	UJ	200	UJ	210	UJ
88-75-5	2-Nitrophenol		1800	UJ	1800	UJ	210	UJ	350	UJ	180	UJ	200	UJ	210	UJ
91-20-3	Naphthalene		890	J	470	J	160	J	57	J	6.9	J	7.5	J	130	J
91-57-6	2-Methylnaphthalene		700	J	380	J	160	J	60	J	11	J	15	J	85	J
91-58-7	2-Chloronaphthalene		1800	UJ	1800	UJ	210	UJ	350	UJ	180	UJ	200	UJ	210	UJ
91-94-1	3,3'-Dichlorobenzidine		3400	UJ	3500	UJ	400	UJ	680	UJ	340	UJ	390	UJ	410	UJ
92-52-4	1,1'-Biphenyl		200	J	120	J	55	J	21	J	180	UJ	7	J	28	J
95-48-7	2-Methylphenol		3400	UJ	3500	UJ	400	UJ	680	UJ	340	UJ	390	UJ	7.8	J
95-57-8	2-Chlorophenol		1800	UJ	1800	UJ	210	UJ	350	UJ	180	UJ	200	UJ	210	UJ
95-94-3	1,2,4,5-Tetrachlorobenzene		1800	UJ	1800	UJ	210	UJ	350	UJ	180	UJ	200	UJ	210	UJ
95-95-4	2,4,5-Trichlorophenol		1800	UJ	1800	UJ	210	UJ	350	UJ	180	UJ	200	UJ	210	UJ
98-86-2	Acetophenone		3400	UJ	3500	UJ	400	UJ	680	UJ	340	UJ	390	UJ	410	UJ
98-95-3	Nitrobenzene		1800	UJ	1800	UJ	210	UJ	350	UJ	180	UJ	200	UJ	210	UJ
99-09-2	3-Nitroaniline		3400	UJ	3500	UJ	400	UJ	680	UJ	340	UJ	390	UJ	410	UJ

Notes:

bgs = below ground surface

CPT = Cone Penetration Technology

FKT = Former Kil-Tone Site

J = Result is an estimated quantity. The associated numerical value is the approximate concentration of the analyte in the sample.

J+ = Result is an estimated quantity, but the result may be biased high.

R = Data is unusable. Sample results are rejected due to serious deficiencies in meeting Quality Control criteria. The analyte may or may not be present in the sample.

ug/kg = microgram per kilogram

UJ = Analyte was analyzed for, but was not detected. The reported quantitation limit is approximate and may be inaccurate or imprecise.

FORMER KIL-TONE SITE

Semivolatile Organic Compounds

		Sample ID:	B0AJ5		B0AJ6		B0AJ7		B0AJ8		B0AK0		B0AK1		B0AK2	
		Sampling Locati	FKT-CPT-07-SA		FKT-CPT-07-SB		FKT-CPT-07-SC		FKT-CPT-07-SD		FKT-CPT-20-SA		FKT-CPT-20-SB		FKT-CPT-20-SC	
		Sampling Date:	6/30/2015		6/30/2015		6/30/2015		6/30/2015		6/30/2015		6/30/2015		6/30/2015	
		Sample Time:	10:40		10:50		10:55		11:00		11:35		11:40		11:45	
		Sample Interval:	0 - 2 inches bgs		2 - 6 inches bgs		6 - 12 inches bgs		12 - 24 inches bgs		0 - 2 inches bgs		2 - 6 inches bgs		6 - 12 inches bgs	
		Units:	ug/kg		ug/kg		ug/kg		ug/kg		ug/kg		ug/kg		ug/kg	
CAS No.	Fraction.		Results	Qualifier	Results	Qualifier	Results	Qualifier	Results	Qualifier	Results	Qualifier	Results	Qualifier	Results	Qualifier
100-01-6	4-Nitroaniline		380	UJ	3700	UJ	370	UJ	370	UJ	340	UJ	360	UJ	370	UJ
100-02-7	4-Nitrophenol		380	UJ	3700	UJ	370	UJ	370	UJ	340	UJ	360	UJ	370	UJ
100-52-7	Benzaldehyde		380	UJ	250	J	260	J	190	J	340	UJ	360	UJ	370	UJ
101-55-3	4-Bromophenyl-phenylether		200	UJ	1900	UJ	190	UJ	190	UJ	180	UJ	190	UJ	190	UJ
105-60-2	Caprolactam		380	UJ	3700	UJ	370	UJ	370	UJ	38	J	360	UJ	370	UJ
105-67-9	2,4-Dimethylphenol		200	UJ	1900	UJ	190	UJ	190	UJ	180	UJ	190	UJ	190	UJ
106-44-5	4-Methylphenol		380	UJ	3700	UJ	18	J	17	J	340	UJ	360	UJ	370	UJ
106-47-8	4-Chloroaniline		380	UJ	3700	UJ	370	UJ	370	UJ	340	UJ	360	UJ	370	UJ
108-60-1	2,2'-Oxybis(1-chloropropane)		380	UJ	3700	UJ	370	UJ	370	UJ	340	UJ	360	UJ	370	UJ
108-95-2	Phenol		380	UJ	3700	UJ	370	UJ	370	UJ	340	UJ	360	UJ	370	UJ
111-44-4	Bis(2-chloroethyl) ether		380	UJ	3700	UJ	370	UJ	370	UJ	340	UJ	360	UJ	370	UJ
111-91-1	Bis(2-chloroethoxy)methane		200	UJ	1900	UJ	190	UJ	190	UJ	180	UJ	190	UJ	190	UJ
117-81-7	Bis(2-ethylhexyl)phthalate		19	UJ	1900	UJ	190	UJ	190	UJ	180	UJ	19	J	29	J
117-84-0	Di-n-octylphthalate		380	UJ	3700	UJ	370	UJ	370	UJ	340	UJ	360	UJ	370	UJ
118-74-1	Hexachlorobenzene		200	UJ	1900	UJ	190	UJ	190	UJ	180	UJ	190	UJ	190	UJ
120-12-7	Anthracene		23	J	1200	J	190	UJ	190	UJ	180	UJ	190	UJ	190	UJ
120-83-2	2,4-Dichlorophenol		200	UJ	1900	UJ	190	UJ	190	UJ	180	UJ	190	UJ	190	UJ
121-14-2	2,4-Dinitrotoluene		200	UJ	1900	UJ	190	UJ	190	UJ	180	UJ	190	UJ	190	UJ
123-91-1	1,4-Dioxane		78	UJ	750	UJ	76	UJ	75	UJ	69	UJ	74	UJ	75	UJ
129-00-0	Pyrene		240	J	8500	J	190	UJ	510	J+	26	J	34	J	62	J
131-11-3	Dimethylphthalate		200	UJ	1900	UJ	190	UJ	190	UJ	180	UJ	190	UJ	190	UJ
132-64-9	Dibenzofuran		200	UJ	440	J	190	UJ	27	J	180	UJ	190	UJ	190	UJ
1912-24-9	Atrazine		380	UJ	3700	UJ	370	UJ	370	UJ	340	UJ	360	UJ	370	UJ
191-24-2	Benzo(g,h,i)perylene		46	J	980	J	190	UJ	32	J+	180	UJ	190	UJ	190	UJ
193-39-5	Indeno(1,2,3-cd)pyrene		82	J	1500	J	190	UJ	54	J+	180	UJ	190	UJ	19	J
205-99-2	Benzo(b)fluoranthene		190	J	6300	J	190	UJ	240	J+	25	J	30	J	67	J
206-44-0	Fluoranthene		270	J	9900	J	370	UJ	310	J+	32	J	26	J	57	J
207-08-9	Benzo(k)fluoranthene		66	J	2600	J	190	UJ	93	J+	180	UJ	190	UJ	17	J
208-96-8	Acenaphthylene		18	J	300	J	190	UJ	190	UJ	180	UJ	190	UJ	190	UJ
218-01-9	Chrysene		150	J	4800	J	370	J+	340	J+	20	J	19	J	44	J
50-32-8	Benzo(a)pyrene		130	J	3800	J	190	UJ	140	J+	180	UJ	190	UJ	35	J
51-28-5	2,4-Dinitrophenol		380	UJ	3700	UJ	370	UJ	370	UJ	340	UJ	360	UJ	370	UJ
534-52-1	4,6-Dinitro-2-methylphenol		380	UJ	3700	UJ	370	UJ	370	UJ	340	UJ	360	UJ	370	UJ
53-70-3	Dibenzo(a,h)anthracene		20	J	370	J	190	UJ	190	UJ	180	UJ	190	UJ	190	UJ
56-55-3	Benzo(a)anthracene		130	J	4100	J	190	UJ	140	J+	180	UJ	16	J	29	J
58-90-2	2,3,4,6-Tetrachlorophenol		200	UJ	1900	UJ	190	UJ	190	UJ	180	UJ	190	UJ	190	UJ
59-50-7	4-Chloro-3-methylphenol		200	UJ	1900	UJ	190	UJ	190	UJ	180	UJ	190	UJ	190	UJ
606-20-2	2,6-Dinitrotoluene		200	UJ	1900	UJ	190	UJ	190	UJ	180	UJ	190	UJ	190	UJ
621-64-7	N-Nitroso-di-n propylamine		200	UJ	1900	UJ	190	UJ	190	UJ	180	UJ	190	UJ	190	UJ
67-72-1	Hexachloroethane		200	UJ	1900	UJ	190	UJ	190	UJ	180	UJ	190	UJ	190	UJ
7005-72-3	4-Chlorophenyl-phenyl ether		200	UJ	1900	UJ	190	UJ	190	UJ	180	UJ	190	UJ	190	UJ
77-47-4	Hexachlorocyclo-pentadiene		380	UJ	3700	UJ	370	UJ	370	UJ	340	UJ	360	UJ	370	UJ
78-59-1	Isophorone		200	UJ	1900	UJ	190	UJ	190	UJ	180	UJ	190	UJ	190	UJ
83-32-9	Acenaphthene		200	UJ	600	J	190	UJ	190	UJ	180	UJ	190	UJ	190	UJ
84-66-2	Diethylphthalate		200	UJ	1900	UJ	190	UJ	190	UJ	180	UJ	190	UJ	190	UJ
84-74-2	Di-n-butylphthalate		200	UJ	1900	UJ	190	UJ	190	UJ	180	UJ	190	UJ	190	UJ
85-01-8	Phenanthrene		120	J	7100	J	190	UJ	320	J	16	J	190	UJ	24	J
85-68-7	Butylbenzylphthalate		200	UJ	1900	UJ	190	UJ	190	UJ	180	UJ	190	UJ	190	UJ
86-30-6	N-Nitrosodiphenylamine		200	UJ	1900	UJ	190	UJ	190	UJ	180	UJ	190	UJ	190	UJ
86-73-7	Fluorene		200	UJ	560	J	190	UJ	190	UJ	180	UJ	190	UJ	190	UJ
86-74-8	Carbazole		380	UJ	670	J	370	UJ	370	UJ	340	UJ	360	UJ	370	UJ
87-68-3	Hexachlorobutadiene		200	UJ	1900	UJ	190	UJ	190	UJ	180	UJ	190	UJ	190	UJ
87-86-5	Pentachlorophenol		380	UJ	3700	UJ	370	UJ	370	UJ	340	UJ	360	UJ	370	UJ
88-06-2	2,4,6-Trichlorophenol		200	UJ	1900	UJ	190	UJ	190	UJ	180	UJ	190	UJ	190	UJ
88-74-4	2-Nitroaniline		200	UJ	1900	UJ	190	UJ	190	UJ	180	UJ	190	UJ	190	UJ
88-75-5	2-Nitrophenol		200	UJ	1900	UJ	190	UJ	190	UJ	180	UJ	190	UJ	190	UJ
91-20-3	Naphthalene		200	UJ	200	J	190	UJ	22	J	180	UJ	190	UJ	190	UJ
91-57-6	2-Methylnaphthalene		200	UJ	1900	UJ	190	UJ	190	UJ	180	UJ	190	UJ	190	UJ
91-58-7	2-Chloronaphthalene		200	UJ	1900	UJ	190	UJ	190	UJ	180	UJ	190	UJ	190	UJ
91-94-1	3,3'-Dichlorobenzidine		380	UJ	3700	UJ	370	UJ	370	UJ	340	UJ	360	UJ	370	UJ
92-52-4	1,1'-Biphenyl		200	UJ	1900	UJ	190	UJ	190	UJ	180	UJ	190	UJ	190	UJ
95-48-7	2-Methylphenol		380	UJ	3700	UJ	370	UJ	370	UJ	340	UJ	360	UJ	370	UJ
95-57-8	2-Chlorophenol		200	UJ	1900	UJ	190	UJ	190	UJ	180	UJ	190	UJ	190	UJ
95-94-3	1,2,4,5-Tetrachlorobenzene		200	UJ	1900	UJ	190	UJ	190	UJ	180	UJ	190	UJ	190	UJ
95-95-4	2,4,5-Trichlorophenol		200	UJ	1900	UJ	190	UJ	190	UJ	180	UJ	190	UJ	190	UJ
98-86-2	Acetophenone		380	UJ	3700	UJ	370	UJ	370	UJ	340	UJ	360	UJ	370	UJ
98-95-3	Nitrobenzene		200	UJ	1900	UJ	190	UJ	190	UJ	180	UJ	190	UJ	190	UJ
99-09-2	3-Nitroaniline		380	UJ	3700	UJ	370	UJ	370	UJ	340	UJ	360	UJ	370	UJ

Notes:

bgs = below ground surface

CPT = Cone Penetration Technology

FKT = Former Kil-Tone Site

J = Result is an estimated quantity. The associated numerical value is the approximate concentration of the analyte in the sample.

J+ = Result is an estimated quantity, but the result may be biased high.

R = Data is unusable. Sample results are rejected due to serious deficiencies in meeting Quality Control criteria. The analyte may or may not be present in the sample.

ug/kg = microgram per kilogram

UJ = Analyte was analyzed for, but was not detected. The reported quantitation limit is approximate and may be inaccurate or imprecise.

FORMER KIL-TONE SITE

Semivolatile Organic Compounds

		Sample ID:	B0AK3		B0AK4		B0AK5		B0AK6		B0AK7		B0AM0	
		Sampling Location	FKT-CPT-20-SD		FKT-CPT-04-SA		FKT-CPT-04-SB		FKT-CPT-04-SC		FKT-CPT-04-SD		FKT-CPT-41-SD	
		Sampling Date:	6/30/2015		6/30/2015		6/30/2015		6/30/2015		6/30/2015		7/1/2015	
		Sample Time:	11:50		14:50		14:55		15:00		15:05		15:32	
		Sample Interval:	12 - 24 inches bgs		0 - 2 inches bgs		2 - 6 inches bgs		6 - 12 inches bgs		12 - 24 inches bgs		12 - 24 inches bgs	
		Units:	ug/kg		ug/kg		ug/kg		ug/kg		ug/kg		ug/kg	
CAS No.	Fraction.		Results	Qualifier	Results	Qualifier	Results	Qualifier	Results	Qualifier	Results	Qualifier	Results	Qualifier
100-01-6	4-Nitroaniline		340	UJ	360	UJ	350	UJ	350	UJ	380	UJ	350	UJ
100-02-7	4-Nitrophenol		340	UJ	360	UJ	350	UJ	350	UJ	380	UJ	350	UJ
100-52-7	Benzaldehyde		340	UJ	360	UJ	350	UJ	350	UJ	380	UJ	350	UJ
101-55-3	4-Bromophenyl-phenylether		180	UJ	180	UJ	180	UJ	180	UJ	200	UJ	180	UJ
105-60-2	Caprolactam		340	UJ	270	J	350	UJ	21	J	380	UJ	350	UJ
105-67-9	2,4-Dimethylphenol		180	UJ	180	UJ	180	UJ	180	UJ	200	UJ	180	UJ
106-44-5	4-Methylphenol		340	UJ	360	UJ	350	UJ	350	UJ	380	UJ	350	UJ
106-47-8	4-Chloroaniline		340	UJ	360	UJ	350	UJ	350	UJ	380	UJ	350	UJ
108-60-1	2,2'-Oxybis(1-chloropropane)		340	UJ	360	UJ	350	UJ	350	UJ	380	UJ	350	UJ
108-95-2	Phenol		340	UJ	360	UJ	350	UJ	350	UJ	380	UJ	350	UJ
111-44-4	Bis(2-chloroethyl) ether		340	UJ	360	UJ	350	UJ	350	UJ	380	UJ	350	UJ
111-91-1	Bis(2-chloroethoxy)methane		180	UJ	180	UJ	180	UJ	180	UJ	200	UJ	180	UJ
117-81-7	Bis(2-ethylhexyl)phthalate		180	UJ	300	J	180	UJ	23	J	24	J	180	UJ
117-84-0	Di-n-octylphthalate		340	UJ	360	UJ	350	UJ	350	UJ	380	UJ	350	UJ
118-74-1	Hexachlorobenzene		180	UJ	180	UJ	180	UJ	180	UJ	200	UJ	180	UJ
120-12-7	Anthracene		180	UJ	22	J	180	UJ	180	UJ	130	J	180	UJ
120-83-2	2,4-Dichlorophenol		180	UJ	180	UJ	180	UJ	180	UJ	200	UJ	180	UJ
121-14-2	2,4-Dinitrotoluene		180	UJ	180	UJ	180	UJ	180	UJ	200	UJ	180	UJ
123-91-1	1,4-Dioxane		70	UJ	73	UJ	70	UJ	72	UJ	78	UJ	70	UJ
129-00-0	Pyrene		180	UJ	130	J	51	J	38	J	940	J	180	UJ
131-11-3	Dimethylphthalate		180	UJ	180	UJ	180	UJ	180	UJ	200	UJ	180	UJ
132-64-9	Dibenzofuran		180	UJ	180	UJ	180	UJ	180	UJ	30	J	180	UJ
1912-24-9	Atrazine		340	UJ	360	UJ	350	UJ	350	UJ	380	UJ	350	UJ
191-24-2	Benzo(g,h,i)perylene		180	UJ	28	J	180	UJ	180	UJ	94	J	180	UJ
193-39-5	Indeno(1,2,3-cd)pyrene		180	UJ	57	J	180	UJ	180	UJ	180	J	180	UJ
205-99-2	Benzo(b)fluoranthene		180	UJ	210	J	47	J	38	J	710	J	180	UJ
206-44-0	Fluoranthene		340	UJ	130	J	54	J	38	J	1000	J	350	UJ
207-08-9	Benzo(k)fluoranthene		180	UJ	62	J	180	UJ	180	UJ	210	J	180	UJ
208-96-8	Acenaphthylene		180	UJ	20	J	180	UJ	180	UJ	58	J	180	UJ
218-01-9	Chrysene		180	UJ	110	J	30	J	27	J	540	J	180	UJ
50-32-8	Benzo(a)pyrene		180	UJ	94	J	29	J	21	J	430	J	180	UJ
51-28-5	2,4-Dinitrophenol		340	UJ	360	UJ	350	UJ	350	UJ	380	UJ	350	UJ
534-52-1	4,6-Dinitro-2-methylphenol		340	UJ	360	UJ	350	UJ	350	UJ	380	UJ	350	UJ
53-70-3	Dibenzo(a,h)anthracene		180	UJ	15	J	180	UJ	180	UJ	53	J	180	UJ
56-55-3	Benzo(a)anthracene		180	UJ	85	J	28	J	20	J	490	J	180	UJ
58-90-2	2,3,4,6-Tetrachlorophenol		180	UJ	180	UJ	180	UJ	180	UJ	200	UJ	180	UJ
59-50-7	4-Chloro-3-methylphenol		180	UJ	180	UJ	180	UJ	180	UJ	200	UJ	180	UJ
606-20-2	2,6-Dinitrotoluene		180	UJ	180	UJ	180	UJ	180	UJ	200	UJ	180	UJ
621-64-7	N-Nitroso-di-n propylamine		180	UJ	180	UJ	180	UJ	180	UJ	200	UJ	180	UJ
67-72-1	Hexachloroethane		180	UJ	180	UJ	180	UJ	180	UJ	200	UJ	180	UJ
7005-72-3	4-Chlorophenyl-phenyl ether		180	UJ	180	UJ	180	UJ	180	UJ	200	UJ	180	UJ
77-47-4	Hexachlorocyclo-pentadiene		340	UJ	360	UJ	350	UJ	350	UJ	380	UJ	350	UJ
78-59-1	Isophorone		180	UJ	180	UJ	180	UJ	180	UJ	200	UJ	180	UJ
83-32-9	Acenaphthene		180	UJ	180	UJ	180	UJ	180	UJ	35	J	180	UJ
84-66-2	Diethylphthalate		180	UJ	180	UJ	180	UJ	180	UJ	200	UJ	180	UJ
84-74-2	Di-n-butylphthalate		180	UJ	36	J	180	UJ	180	UJ	200	UJ	180	UJ
85-01-8	Phenanthrene		180	UJ	44	J	26	J	16	J	650	J	180	UJ
85-68-7	Butylbenzylphthalate		180	UJ	79	J	180	UJ	20	J	200	UJ	180	UJ
86-30-6	N-Nitrosodiphenylamine		180	UJ	180	UJ	180	UJ	180	UJ	200	UJ	180	UJ
86-73-7	Fluorene		180	UJ	180	UJ	180	UJ	180	UJ	36	J	180	UJ
86-74-8	Carbazole		340	UJ	360	UJ	350	UJ	350	UJ	83	J	350	UJ
87-68-3	Hexachlorobutadiene		180	UJ	180	UJ	180	UJ	180	UJ	200	UJ	180	UJ
87-86-5	Pentachlorophenol		340	UJ	360	UJ	350	UJ	350	UJ	380	UJ	350	UJ
88-06-2	2,4,6-Trichlorophenol		180	UJ	180	UJ	180	UJ	180	UJ	200	UJ	180	UJ
88-74-4	2-Nitroaniline		180	UJ	180	UJ	180	UJ	180	UJ	200	UJ	180	UJ
88-75-5	2-Nitrophenol		180	UJ	180	UJ	180	UJ	180	UJ	200	UJ	180	UJ
91-20-3	Naphthalene		180	UJ	180	UJ	180	UJ	180	UJ	16	J	180	UJ
91-57-6	2-Methylnaphthalene		180	UJ	180	UJ	180	UJ	180	UJ	17	J	180	UJ
91-58-7	2-Chloronaphthalene		180	UJ	180	UJ	180	UJ	180	UJ	200	UJ	180	UJ
91-94-1	3,3'-Dichlorobenzidine		340	UJ	360	UJ	350	UJ	350	UJ	380	UJ	350	UJ
92-52-4	1,1'-Biphenyl		180	UJ	180	UJ	180	UJ	180	UJ	200	UJ	180	UJ
95-48-7	2-Methylphenol		340	UJ	360	UJ	350	UJ	350	UJ	380	UJ	350	UJ
95-57-8	2-Chlorophenol		180	UJ	180	UJ	180	UJ	180	UJ	200	UJ	180	UJ
95-94-3	1,2,4,5-Tetrachlorobenzene		180	UJ	180	UJ	180	UJ	180	UJ	200	UJ	180	UJ
95-95-4	2,4,5-Trichlorophenol		180	UJ	180	UJ	180	UJ	180	UJ	200	UJ	180	UJ
98-86-2	Acetophenone		340	UJ	360	UJ	350	UJ	350	UJ	380	UJ	350	UJ
98-95-3	Nitrobenzene		180	UJ	180	UJ	180	UJ	180	UJ	200	UJ	180	UJ
99-09-2	3-Nitroaniline		340	UJ	360	UJ	350	UJ	350	UJ	380	UJ	350	UJ

Notes:

bgs = below ground surface

CPT = Cone Penetration Technology

FKT = Former Kil-Tone Site

J = Result is an estimated quantity. The associated numerical value is the approximate concentration of the analyte in the sample.

J+ = Result is an estimated quantity, but the result may be biased high.

R = Data is unusable. Sample results are rejected due to serious deficiencies in meeting Quality Control criteria. The analyte may or may not be present in the sample.

ug/kg = microgram per kilogram

UJ = Analyte was analyzed for, but was not detected. The reported quantitation limit is approximate and may be inaccurate or imprecise.

FORMER KIL-TONE SITE

Volatile Organic Compounds

Result Rejected, Qualified R

		Sample ID:	B0AH8		B0AH9		B0AJ0		B0AJ1		B0AJ2		B0AJ3		B0AJ4	
		Sampling Location:	FKT-CPT-49-SB		FKT-CPT-49-SC		FKT-CPT-49-SD		FKT-CPT-49-SY		FKT-CPT-63-SC		FKT-CPT-63-SD		FKT-CPT-63-SY	
		Sampling Date:	6/25/2015		6/25/2015		6/25/2015		6/25/2015		6/25/2015		6/25/2015		6/25/2015	
		Sample Time:	11:45		11:50		11:55		12:00		14:15		14:20		14:30	
		Sample Interval:	2 - 6 inches bgs		6 - 12 inches bgs		12 - 24 inches bgs		24 - 48 inches bgs		6 - 12 inches bgs		12 - 24 inches bgs		24 - 48 inches bgs	
		Units:	ug/kg		ug/kg		ug/kg		ug/kg		ug/kg		ug/kg		ug/kg	
CAS No.	Fraction.		Results	Qualifier	Results	Qualifier	Results	Qualifier	Results	Qualifier	Results	Qualifier	Results	Qualifier	Results	Qualifier
100-41-4	Ethylbenzene		5.4	UJ	6.9	UJ	7.3	UJ	10	UJ	4.9	UJ	7.6	UJ	5.7	UJ
100-42-5	Styrene		5.4	UJ	6.9	UJ	7.3	UJ	10	UJ	4.9	UJ	7.6	UJ	5.7	UJ
10061-01-5	cis-1,3-Dichloropropene		5.4	UJ	6.9	UJ	7.3	UJ	10	UJ	4.9	UJ	7.6	UJ	5.7	UJ
10061-02-6	trans-1,3-Dichloropropene		5.4	UJ	6.9	UJ	7.3	UJ	10	UJ	4.9	UJ	7.6	UJ	5.7	UJ
106-46-7	1,4-Dichlorobenzene		5.4	R	6.9	UJ	7.3	UJ	10	UJ	4.9	UJ	7.6	R	5.7	UJ
106-93-4	1,2-Dibromoethane		5.4	UJ	6.9	UJ	7.3	UJ	10	UJ	4.9	UJ	7.6	UJ	5.7	UJ
107-06-2	1,2-Dichloroethane		5.4	UJ	6.9	UJ	7.3	UJ	10	UJ	4.9	UJ	7.6	UJ	5.7	UJ
108-10-1	4-Methyl-2-Pentanone		11	UJ	14	UJ	15	UJ	20	UJ	9.9	UJ	15	UJ	11	UJ
108-87-2	Methylcyclohexane		5.4	UJ	6.9	UJ	7.3	UJ	10	UJ	4.9	UJ	7.6	UJ	5.7	UJ
108-88-3	Toluene		0.23	J+	6.9	UJ	0.87	J	10	UJ	4.9	UJ	7.6	UJ	5.7	UJ
108-90-7	Chlorobenzene		5.4	UJ	6.9	UJ	7.3	UJ	10	UJ	4.9	UJ	7.6	UJ	5.7	UJ
110-82-7	Cyclohexane		5.4	UJ	6.9	UJ	0.45	J+	10	UJ	4.9	UJ	7.6	UJ	5.7	UJ
120-82-1	1,2,4-Trichlorobenzene		5.4	R	6.9	UJ	7.3	UJ	10	UJ	4.9	UJ	7.6	R	5.7	UJ
124-48-1	Dibromochloromethane		5.4	UJ	6.9	UJ	7.3	UJ	10	UJ	4.9	UJ	7.6	UJ	5.7	UJ
127-18-4	Tetrachloroethene		5.4	UJ	6.9	UJ	7.3	UJ	10	UJ	4.9	UJ	7.6	UJ	5.7	UJ
156-59-2	cis-1,2-Dichloroethene		5.4	UJ	6.9	UJ	7.3	UJ	10	UJ	4.9	UJ	7.6	UJ	5.7	UJ
156-60-5	trans-1,2-Dichloroethene		5.4	UJ	6.9	UJ	7.3	UJ	10	UJ	4.9	UJ	7.6	UJ	5.7	UJ
1634-04-4	Methyl tert-butyl ether		5.4	UJ	6.9	UJ	7.3	UJ	10	UJ	4.9	UJ	7.6	UJ	5.7	UJ
179601-23-1	m,p-Xylene		5.4	UJ	6.9	UJ	0.37	J	10	UJ	4.9	UJ	7.6	UJ	5.7	UJ
541-73-1	1,3-Dichlorobenzene		5.4	R	6.9	UJ	7.3	UJ	10	UJ	4.9	UJ	7.6	R	5.7	UJ
56-23-5	Carbon tetrachloride		5.4	UJ	6.9	UJ	7.3	UJ	10	UJ	4.9	UJ	7.6	UJ	5.7	UJ
591-78-6	2-Hexanone		11	UJ	14	UJ	15	UJ	20	UJ	9.9	UJ	15	UJ	11	UJ
67-64-1	Acetone		11	UJ	14	UJ	15	UJ	20	UJ	9.9	UJ	15	UJ	36	J
67-66-3	Chloroform		5.4	UJ	6.9	UJ	7.3	UJ	10	UJ	4.9	UJ	5.1	J	5.7	UJ
71-43-2	Benzene		5.4	UJ	6.9	UJ	7.3	UJ	10	UJ	4.9	UJ	7.6	UJ	5.7	UJ
71-55-6	1,1,1-Trichloroethane		5.4	UJ	6.9	UJ	7.3	UJ	10	UJ	4.9	UJ	7.6	UJ	5.7	UJ
74-83-9	Bromomethane		5.4	UJ	6.9	UJ	7.3	UJ	10	UJ	4.9	UJ	7.6	UJ	5.7	UJ
74-87-3	Chloromethane		5.4	UJ	6.9	UJ	7.3	UJ	10	UJ	4.9	UJ	7.6	UJ	5.7	UJ
74-97-5	Bromochloromethane		5.4	UJ	6.9	UJ	7.3	UJ	10	UJ	4.9	UJ	7.6	UJ	5.7	UJ
75-00-3	Chloroethane		5.4	UJ	6.9	UJ	7.3	UJ	10	UJ	4.9	UJ	7.6	UJ	5.7	UJ
75-01-4	Vinyl chloride		5.4	UJ	6.9	UJ	7.3	UJ	10	UJ	4.9	UJ	7.6	UJ	5.7	UJ
75-09-2	Methylene chloride		5.4	UJ	6.9	UJ	7.3	UJ	10	UJ	4.9	UJ	7.6	UJ	5.7	UJ
75-15-0	Carbon disulfide		5.4	UJ	6.9	UJ	7.3	UJ	10	UJ	4.9	UJ	7.6	UJ	1	J
75-25-2	Bromoform		5.4	R	6.9	UJ	7.3	UJ	10	UJ	4.9	UJ	7.6	R	5.7	UJ
75-27-4	Bromodichloromethane		5.4	UJ	6.9	UJ	7.3	UJ	10	UJ	4.9	UJ	7.6	UJ	5.7	UJ
75-34-3	1,1-Dichloroethane		5.4	UJ	6.9	UJ	7.3	UJ	10	UJ	4.9	UJ	7.6	UJ	5.7	UJ
75-35-4	1,1-Dichloroethene		5.4	UJ	6.9	UJ	7.3	UJ	10	UJ	4.9	UJ	7.6	UJ	5.7	UJ
75-69-4	Trichlorofluoromethane		5.4	UJ	6.9	UJ	7.3	UJ	10	UJ	4.9	UJ	7.6	UJ	5.7	UJ
75-71-8	Dichlorodifluoromethane		5.4	UJ	6.9	UJ	7.3	UJ	10	UJ	4.9	UJ	7.6	UJ	5.7	UJ
76-13-1	1,1,2-Trichloro-1,2,2-trifluoroethane		5.4	UJ	6.9	UJ	7.3	UJ	10	UJ	4.9	UJ	7.6	UJ	5.7	UJ
78-87-5	1,2-Dichloropropane		5.4	UJ	6.9	UJ	7.3	UJ	10	UJ	4.9	UJ	7.6	UJ	5.7	UJ
78-93-3	2-Butanone		11	UJ	14	UJ	15	UJ	20	UJ	9.9	UJ	15	UJ	9.7	J
79-00-5	1,1,2-Trichloroethane		5.4	UJ	6.9	UJ	7.3	UJ	10	UJ	4.9	UJ	7.6	UJ	5.7	UJ
79-01-6	Trichloroethene		5.4	UJ	6.9	UJ	7.3	UJ	10	UJ	4.9	UJ	7.6	UJ	5.7	UJ
79-20-9	Methyl acetate		5.4	UJ	6.9	UJ	7.3	UJ	10	UJ	4.9	UJ	7.6	UJ	5.7	UJ
79-34-5	1,1,2,2-Tetrachloroethane		5.4	UJ	6.9	UJ	7.3	UJ	10	UJ	4.9	UJ	7.6	UJ	5.7	UJ
87-61-6	1,2,3-Trichlorobenzene		5.4	R	6.9	UJ	7.3	UJ	10	UJ	4.9	UJ	7.6	R	5.7	UJ
95-47-6	o-Xylene		5.4	UJ	6.9	UJ	7.3	UJ	10	UJ	4.9	UJ	7.6	UJ	5.7	UJ
95-50-1	1,2-Dichlorobenzene		5.4	R	6.9	UJ	7.3	UJ	10	UJ	4.9	UJ	7.6	R	5.7	UJ
96-12-8	1,2-Dibromo-3-chloropropane		5.4	R	6.9	UJ	7.3	UJ	10	UJ	4.9	UJ	7.6	R	5.7	UJ
98-82-8	Isopropylbenzene		5.4	UJ	6.9	UJ	7.3	UJ	10	UJ	4.9	UJ	7.6	UJ	5.7	UJ

Notes:

bgs = below ground surface

CPT = Cone Penetration Technology

FKT = Former Kil-Tone Site

J = Result is an estimated quantity. The associated numerical value is the approximate concentration of the analyte in the sample.

J+ = Result is an estimated quantity, but the result may be biased high.

R = Data is unusable. Sample results are rejected due to serious deficiencies in meeting Quality Control criteria. The analyte may or may not be present in the sample.

ug/kg = microgram per kilogram

UJ = Analyte was analyzed for, but was not detected. The reported quantitation limit is approximate and may be inaccurate or imprecise.

FORMER KIL-TONE SITE

Volatile Organic Compounds

		Sample ID:	B0AJ5		B0AJ6		B0AJ7		B0AJ8		B0AK0		B0AK1		B0AK2	
		Sampling Locatio	FKT-CPT-07-SA		FKT-CPT-07-SB		FKT-CPT-07-SC		FKT-CPT-07-SD		FKT-CPT-20-SA		FKT-CPT-20-SB		FKT-CPT-20-SC	
		Sampling Date:	6/30/2015		6/30/2015		6/30/2015		6/30/2015		6/30/2015		6/30/2015		6/30/2015	
		Sample Time:	10:40		10:50		10:55		11:00		11:35		11:40		11:45	
		Sample Interval:	0 - 2 inches bgs		2 - 6 inches bgs		6 - 12 inches bgs		12 - 24 inches bgs		0 - 2 inches bgs		2 - 6 inches bgs		6 - 12 inches bgs	
		Units:	ug/kg		ug/kg		ug/kg		ug/kg		ug/kg		ug/kg		ug/kg	
CAS No.	Fraction.		Results	Qualifier	Results	Qualifier	Results	Qualifier	Results	Qualifier	Results	Qualifier	Results	Qualifier	Results	Qualifier
100-41-4	Ethylbenzene		5.2	UJ	5	UJ	5.3	UJ	4.9	UJ	5	UJ	5.1	UJ	5	UJ
100-42-5	Styrene		5.2	UJ	5	UJ	5.3	UJ	4.9	UJ	5	UJ	5.1	UJ	5	UJ
10061-01-5	cis-1,3-Dichloropropene		5.2	UJ	5	UJ	5.3	UJ	4.9	UJ	5	UJ	5.1	UJ	5	UJ
10061-02-6	trans-1,3-Dichloropropene		5.2	UJ	5	UJ	5.3	UJ	4.9	UJ	5	UJ	5.1	UJ	5	UJ
106-46-7	1,4-Dichlorobenzene		5.2	UJ	5	UJ	5.3	UJ	4.9	UJ	5	UJ	5.1	UJ	5	UJ
106-93-4	1,2-Dibromoethane		5.2	UJ	5	UJ	5.3	UJ	4.9	UJ	5	UJ	5.1	UJ	5	UJ
107-06-2	1,2-Dichloroethane		5.2	UJ	5	UJ	5.3	UJ	4.9	UJ	5	UJ	5.1	UJ	5	UJ
108-10-1	4-Methyl-2-Pentanone		10	UJ	10	UJ	11	UJ	9.7	UJ	10	UJ	10	UJ	10	UJ
108-87-2	Methylcyclohexane		5.2	UJ	5	UJ	5.3	UJ	4.9	UJ	5	UJ	5.1	UJ	5	UJ
108-88-3	Toluene		5.2	UJ	0.21	J	5.3	UJ	4.9	UJ	5	UJ	5.1	UJ	5	UJ
108-90-7	Chlorobenzene		5.2	UJ	5	UJ	5.3	UJ	4.9	UJ	5	UJ	5.1	UJ	5	UJ
110-82-7	Cyclohexane		5.2	UJ	5	UJ	5.3	UJ	4.9	UJ	5	UJ	5.1	UJ	5	UJ
120-82-1	1,2,4-Trichlorobenzene		5.2	UJ	5	UJ	5.3	UJ	4.9	UJ	5	UJ	5.1	UJ	5	UJ
124-48-1	Dibromochloromethane		5.2	UJ	5	UJ	5.3	UJ	4.9	UJ	5	UJ	5.1	UJ	5	UJ
127-18-4	Tetrachloroethene		5.2	UJ	5	UJ	5.3	UJ	4.9	UJ	5	UJ	5.1	UJ	5	UJ
156-59-2	cis-1,2-Dichloroethene		5.2	UJ	5	UJ	5.3	UJ	4.9	UJ	5	UJ	5.1	UJ	5	UJ
156-60-5	trans-1,2-Dichloroethene		5.2	UJ	5	UJ	5.3	UJ	4.9	UJ	5	UJ	5.1	UJ	5	UJ
1634-04-4	Methyl tert-butyl ether		5.2	UJ	5	UJ	5.3	UJ	4.9	UJ	5	UJ	5.1	UJ	5	UJ
179601-23-1	m,p-Xylene		5.2	UJ	5	UJ	5.3	UJ	4.9	UJ	5	UJ	5.1	UJ	5	UJ
541-73-1	1,3-Dichlorobenzene		5.2	UJ	5	UJ	5.3	UJ	4.9	UJ	5	UJ	5.1	UJ	5	UJ
56-23-5	Carbon tetrachloride		5.2	UJ	5	UJ	5.3	UJ	4.9	UJ	5	UJ	5.1	UJ	5	UJ
591-78-6	2-Hexanone		10	UJ	10	UJ	11	UJ	9.7	UJ	10	UJ	10	UJ	10	UJ
67-64-1	Acetone		10	UJ	8.3	J+	4.5	J+	5.4	J	10	UJ	10	UJ	10	UJ
67-66-3	Chloroform		5.2	UJ	5	UJ	5.3	UJ	4.9	UJ	5	UJ	5.1	UJ	5	UJ
71-43-2	Benzene		5.2	UJ	5	UJ	5.3	UJ	4.9	UJ	5	UJ	5.1	UJ	5	UJ
71-55-6	1,1,1-Trichloroethane		5.2	UJ	5	UJ	5.3	UJ	4.9	UJ	5	UJ	5.1	UJ	5	UJ
74-83-9	Bromomethane		5.2	UJ	5	UJ	5.3	UJ	4.9	UJ	5	UJ	5.1	UJ	5	UJ
74-87-3	Chloromethane		5.2	UJ	5	UJ	5.3	UJ	4.9	UJ	5	UJ	5.1	UJ	5	UJ
74-97-5	Bromochloromethane		5.2	UJ	5	UJ	5.3	UJ	4.9	UJ	5	UJ	5.1	UJ	5	UJ
75-00-3	Chloroethane		5.2	UJ	5	UJ	5.3	UJ	4.9	UJ	5	UJ	5.1	UJ	5	UJ
75-01-4	Vinyl chloride		5.2	UJ	5	UJ	5.3	UJ	4.9	UJ	5	UJ	5.1	UJ	5	UJ
75-09-2	Methylene chloride		5.2	UJ	5	UJ	5.3	UJ	4.9	UJ	5	UJ	5.1	UJ	5	UJ
75-15-0	Carbon disulfide		5.2	UJ	5	UJ	5.3	UJ	4.9	UJ	5	UJ	5.1	UJ	5	UJ
75-25-2	Bromoform		5.2	UJ	5	UJ	5.3	UJ	4.9	UJ	5	UJ	5.1	UJ	5	UJ
75-27-4	Bromodichloromethane		5.2	UJ	5	UJ	5.3	UJ	4.9	UJ	5	UJ	5.1	UJ	5	UJ
75-34-3	1,1-Dichloroethane		5.2	UJ	5	UJ	5.3	UJ	4.9	UJ	5	UJ	5.1	UJ	5	UJ
75-35-4	1,1-Dichloroethene		5.2	UJ	5	UJ	5.3	UJ	4.9	UJ	5	UJ	5.1	UJ	5	UJ
75-69-4	Trichlorofluoromethane		5.2	UJ	5	UJ	5.3	UJ	4.9	UJ	5	UJ	5.1	UJ	5	UJ
75-71-8	Dichlorodifluoromethane		5.2	UJ	5	UJ	5.3	UJ	4.9	UJ	5	UJ	5.1	UJ	5	UJ
76-13-1	1,1,2-Trichloro-1,2,2-trifluoroethane		5.2	UJ	5	UJ	5.3	UJ	4.9	UJ	5	UJ	5.1	UJ	5	UJ
78-87-5	1,2-Dichloropropane		5.2	UJ	5	UJ	5.3	UJ	4.9	UJ	5	UJ	5.1	UJ	5	UJ
78-93-3	2-Butanone		10	UJ	10	UJ	11	UJ	9.7	UJ	10	UJ	10	UJ	10	UJ
79-00-5	1,1,2-Trichloroethane		5.2	UJ	5	UJ	5.3	UJ	4.9	UJ	5	UJ	5.1	UJ	5	UJ
79-01-6	Trichloroethene		5.2	UJ	5	UJ	5.3	UJ	4.9	UJ	5	UJ	5.1	UJ	5	UJ
79-20-9	Methyl acetate		5.2	UJ	5	UJ	5.3	UJ	4.9	UJ	5	UJ	5.1	UJ	5	UJ
79-34-5	1,1,2,2-Tetrachloroethane		5.2	UJ	5	UJ	5.3	UJ	4.9	UJ	5	UJ	5.1	UJ	5	UJ
87-61-6	1,2,3-Trichlorobenzene		5.2	UJ	5	UJ	5.3	UJ	4.9	UJ	5	UJ	5.1	UJ	5	UJ
95-47-6	o-Xylene		5.2	UJ	5	UJ	5.3	UJ	4.9	UJ	5	UJ	5.1	UJ	5	UJ
95-50-1	1,2-Dichlorobenzene		5.2	UJ	5	UJ	5.3	UJ	4.9	UJ	5	UJ	5.1	UJ	5	UJ
96-12-8	1,2-Dibromo-3-chloropropane		5.2	UJ	5	UJ	5.3	UJ	4.9	UJ	5	UJ	5.1	UJ	5	UJ
98-82-8	Isopropylbenzene		5.2	UJ	5	UJ	5.3	UJ	4.9	UJ	5	UJ	5.1	UJ	5	UJ

Notes:

bgs = below ground surface

CPT = Cone Penetration Technology

FKT = Former Kil-Tone Site

J = Result is an estimated quantity. The associated numerical value is the approximate concentration of the analyte in the sample.

J+ = Result is an estimated quantity, but the result may be biased high.

R = Data is unusable. Sample results are rejected due to serious deficiencies in meeting Quality Control criteria. The analyte may or may not be present in the sample.

ug/kg = microgram per kilogram

UJ = Analyte was analyzed for, but was not detected. The reported quantitation limit is approximate and may be inaccurate or imprecise.

FORMER KIL-TONE SITE

Volatile Organic Compounds

		Sample ID:	B0AK3		B0AK4		B0AK5		B0AK6		B0AK7		B0AM0	
		Sampling Location	FKT-CPT-20-SD		FKT-CPT-04-SA		FKT-CPT-04-SB		FKT-CPT-04-SC		FKT-CPT-04-SD		FKT-CPT-41-SD	
		Sampling Date:	6/30/2015		6/30/2015		6/30/2015		6/30/2015		6/30/2015		7/1/2015	
		Sample Time:	11:50		14:50		14:55		15:00		15:05		15:32	
		Sample Interval:	12 - 24 inches bgs		0 - 2 inches bgs		2 - 6 inches bgs		6 - 12 inches bgs		12 - 24 inches bgs		12 - 24 inches bgs	
		Units:	ug/kg		ug/kg		ug/kg		ug/kg		ug/kg		ug/kg	
CAS No.	Fraction.		Results	Qualifier	Results	Qualifier	Results	Qualifier	Results	Qualifier	Results	Qualifier	Results	Qualifier
100-41-4	Ethylbenzene		4.9	UJ	5.2	UJ	5.1	UJ	4.8	UJ	5.6	UJ	5.7	UJ
100-42-5	Styrene		4.9	UJ	5.2	UJ	5.1	UJ	4.8	UJ	5.6	UJ	5.7	UJ
10061-01-5	cis-1,3-Dichloropropene		4.9	UJ	5.2	UJ	5.1	UJ	4.8	UJ	5.6	UJ	5.7	UJ
10061-02-6	trans-1,3-Dichloropropene		4.9	UJ	5.2	UJ	5.1	UJ	4.8	UJ	5.6	UJ	5.7	UJ
106-46-7	1,4-Dichlorobenzene		4.9	UJ	5.2	UJ	5.1	UJ	4.8	UJ	5.6	UJ	5.7	UJ
106-93-4	1,2-Dibromoethane		4.9	UJ	5.2	UJ	5.1	UJ	4.8	UJ	5.6	UJ	5.7	UJ
107-06-2	1,2-Dichloroethane		4.9	UJ	5.2	UJ	5.1	UJ	4.8	UJ	5.6	UJ	5.7	UJ
108-10-1	4-Methyl-2-Pentanone		9.9	UJ	10	UJ	10	UJ	9.6	UJ	11	UJ	11	UJ
108-87-2	Methylcyclohexane		4.9	UJ	5.2	UJ	5.1	UJ	4.8	UJ	5.6	UJ	5.7	UJ
108-88-3	Toluene		4.9	UJ	5.2	UJ	5.1	UJ	4.8	UJ	5.6	UJ	5.7	UJ
108-90-7	Chlorobenzene		4.9	UJ	5.2	UJ	5.1	UJ	4.8	UJ	5.6	UJ	5.7	UJ
110-82-7	Cyclohexane		4.9	UJ	5.2	UJ	5.1	UJ	4.8	UJ	5.6	UJ	5.7	UJ
120-82-1	1,2,4-Trichlorobenzene		4.9	UJ	5.2	UJ	5.1	UJ	4.8	UJ	5.6	UJ	5.7	UJ
124-48-1	Dibromochloromethane		4.9	UJ	5.2	UJ	5.1	UJ	4.8	UJ	5.6	UJ	5.7	UJ
127-18-4	Tetrachloroethene		4.9	UJ	5.2	UJ	5.1	UJ	4.8	UJ	5.6	UJ	5.7	UJ
156-59-2	cis-1,2-Dichloroethene		4.9	UJ	5.2	UJ	5.1	UJ	4.8	UJ	5.6	UJ	5.7	UJ
156-60-5	trans-1,2-Dichloroethene		4.9	UJ	5.2	UJ	5.1	UJ	4.8	UJ	5.6	UJ	5.7	UJ
1634-04-4	Methyl tert-butyl ether		4.9	UJ	5.2	UJ	5.1	UJ	4.8	UJ	5.6	UJ	5.7	UJ
179601-23-1	m,p-Xylene		4.9	UJ	5.2	UJ	5.1	UJ	4.8	UJ	5.6	UJ	5.7	UJ
541-73-1	1,3-Dichlorobenzene		4.9	UJ	5.2	UJ	5.1	UJ	4.8	UJ	5.6	UJ	5.7	UJ
56-23-5	Carbon tetrachloride		4.9	UJ	5.2	UJ	5.1	UJ	4.8	UJ	5.6	UJ	5.7	UJ
591-78-6	2-Hexanone		9.9	UJ	10	UJ	10	UJ	9.6	UJ	11	UJ	11	UJ
67-64-1	Acetone		9.9	UJ	10	UJ	10	UJ	9.6	UJ	11	UJ	11	UJ
67-66-3	Chloroform		4.9	UJ	5.2	UJ	5.1	UJ	4.8	UJ	5.6	UJ	0.58	J
71-43-2	Benzene		4.9	UJ	5.2	UJ	5.1	UJ	4.8	UJ	5.6	UJ	5.7	UJ
71-55-6	1,1,1-Trichloroethane		4.9	UJ	5.2	UJ	5.1	UJ	4.8	UJ	5.6	UJ	5.7	UJ
74-83-9	Bromomethane		4.9	UJ	5.2	UJ	5.1	UJ	4.8	UJ	5.6	UJ	5.7	UJ
74-87-3	Chloromethane		4.9	UJ	5.2	UJ	5.1	UJ	4.8	UJ	5.6	UJ	5.7	UJ
74-97-5	Bromochloromethane		4.9	UJ	5.2	UJ	5.1	UJ	4.8	UJ	5.6	UJ	5.7	UJ
75-00-3	Chloroethane		4.9	UJ	5.2	UJ	5.1	UJ	4.8	UJ	5.6	UJ	5.7	UJ
75-01-4	Vinyl chloride		4.9	UJ	5.2	UJ	5.1	UJ	4.8	UJ	5.6	UJ	5.7	UJ
75-09-2	Methylene chloride		4.9	UJ	5.2	UJ	5.1	UJ	4.8	UJ	5.6	UJ	5.7	UJ
75-15-0	Carbon disulfide		4.9	UJ	5.2	UJ	5.1	UJ	4.8	UJ	5.6	UJ	5.7	UJ
75-25-2	Bromoform		4.9	UJ	5.2	UJ	5.1	UJ	4.8	UJ	5.6	UJ	5.7	UJ
75-27-4	Bromodichloromethane		4.9	UJ	5.2	UJ	5.1	UJ	4.8	UJ	5.6	UJ	5.7	UJ
75-34-3	1,1-Dichloroethane		4.9	UJ	5.2	UJ	5.1	UJ	4.8	UJ	5.6	UJ	5.7	UJ
75-35-4	1,1-Dichloroethene		4.9	UJ	5.2	UJ	5.1	UJ	4.8	UJ	5.6	UJ	5.7	UJ
75-69-4	Trichlorofluoromethane		4.9	UJ	5.2	UJ	5.1	UJ	4.8	UJ	5.6	UJ	5.7	UJ
75-71-8	Dichlorodifluoromethane		4.9	UJ	5.2	UJ	5.1	UJ	4.8	UJ	5.6	UJ	5.7	UJ
76-13-1	1,1,2-Trichloro-1,2,2-trifluoroethane		4.9	UJ	5.2	UJ	5.1	UJ	4.8	UJ	5.6	UJ	5.7	UJ
78-87-5	1,2-Dichloropropane		4.9	UJ	5.2	UJ	5.1	UJ	4.8	UJ	5.6	UJ	5.7	UJ
78-93-3	2-Butanone		9.9	UJ	10	UJ	10	UJ	9.6	UJ	11	UJ	11	UJ
79-00-5	1,1,2-Trichloroethane		4.9	UJ	5.2	UJ	5.1	UJ	4.8	UJ	5.6	UJ	5.7	UJ
79-01-6	Trichloroethene		4.9	UJ	5.2	UJ	5.1	UJ	4.8	UJ	5.6	UJ	5.7	UJ
79-20-9	Methyl acetate		4.9	UJ	5.2	UJ	5.1	UJ	4.8	UJ	5.6	UJ	5.7	UJ
79-34-5	1,1,2,2-Tetrachloroethane		4.9	UJ	5.2	UJ	5.1	UJ	4.8	UJ	5.6	UJ	5.7	UJ
87-61-6	1,2,3-Trichlorobenzene		4.9	UJ	5.2	UJ	5.1	UJ	4.8	UJ	5.6	UJ	5.7	UJ
95-47-6	o-Xylene		4.9	UJ	5.2	UJ	5.1	UJ	4.8	UJ	5.6	UJ	5.7	UJ
95-50-1	1,2-Dichlorobenzene		4.9	UJ	5.2	UJ	5.1	UJ	4.8	UJ	5.6	UJ	5.7	UJ
96-12-8	1,2-Dibromo-3-chloropropane		4.9	UJ	5.2	UJ	5.1	UJ	4.8	UJ	5.6	UJ	5.7	UJ
98-82-8	Isopropylbenzene		4.9	UJ	5.2	UJ	5.1	UJ	4.8	UJ	5.6	UJ	5.7	UJ

Notes:

bgs = below ground surface

CPT = Cone Penetration Technology

FKT = Former Kil-Tone Site

J = Result is an estimated quantity. The associated numerical value is the approximate concentration of the analyte in the sample.

J+ = Result is an estimated quantity, but the result may be biased high.

R = Data is unusable. Sample results are rejected due to serious deficiencies in meeting Quality Control criteria. The analyte may or may not be present in the sample.

ug/kg = microgram per kilogram

UJ = Analyte was analyzed for, but was not detected. The reported quantitation limit is approximate and may be inaccurate or imprecise.

FORMER KIL-TONE SITE

Polychlorinated Biphenyls

		Sample ID:	B0AH8		B0AH9		B0AJ0		B0AJ1		B0AJ2		B0AJ3		B0AJ4	
		Sampling Location:	FKT-CPT-49-SB		FKT-CPT-49-SC		FKT-CPT-49-SD		FKT-CPT-49-SY		FKT-CPT-63-SC		FKT-CPT-63-SD		FKT-CPT-63-SY	
		Sampling Date:	6/25/2015		6/25/2015		6/25/2015		6/25/2015		6/25/2015		6/25/2015		6/25/2015	
		Sample Time:	11:45		11:50		11:55		12:00		14:15		14:20		14:30	
		Sample Interval:	2 - 6 inches bgs		6 - 12 inches bgs		12 - 24 inches bgs		24 - 48 inches bgs		6 - 12 inches bgs		12 - 24 inches bgs		24 - 48 inches bgs	
		Units:	ug/kg		ug/kg		ug/kg		ug/kg		ug/kg		ug/kg		ug/kg	
CAS No.	Fraction.		Results	Qualifier	Results	Qualifier	Results	Qualifier	Results	Qualifier	Results	Qualifier	Results	Qualifier	Results	Qualifier
11096-82-5	Aroclor-1260		340	UJ	350	UJ	40	UJ	67	UJ	34	UJ	39	UJ	41	UJ
11097-69-1	Aroclor-1254		340	UJ	350	UJ	40	UJ	67	UJ	34	UJ	39	UJ	41	UJ
11100-14-4	Aroclor-1268		340	UJ	350	UJ	40	UJ	67	UJ	34	UJ	39	UJ	41	UJ
11104-28-2	Aroclor-1221		340	UJ	350	UJ	40	UJ	67	UJ	34	UJ	39	UJ	41	UJ
11141-16-5	Aroclor-1232		340	UJ	350	UJ	40	UJ	67	UJ	34	UJ	39	UJ	41	UJ
12672-29-6	Aroclor-1248		340	UJ	350	UJ	40	UJ	67	UJ	34	UJ	39	UJ	41	UJ
12674-11-2	Aroclor-1016		340	UJ	350	UJ	40	UJ	67	UJ	34	UJ	39	UJ	41	UJ
37324-23-5	Aroclor-1262		340	UJ	350	UJ	40	UJ	67	UJ	34	UJ	39	UJ	41	UJ
53469-21-9	Aroclor-1242		340	UJ	350	UJ	40	UJ	67	UJ	34	UJ	39	UJ	41	UJ

Notes:

CPT = Cone Penetration Technology

bgs = below ground surface

FKT = Former Kil-Tone Site

JN = A combination of the "J" and "N" qualifier; analyte is "tenatively identified" and the associated numercial value may not be consistent with the amount actually present in the sample

J+ = Result is an estimated quantity, but the result may be biased high.

R = Data is unusable. Sample results are rejected due to serious deficiencies in meeting Quality Control criteria. The analyte may or may not be present in the sample.

ug/kg = microgram per kilogram

UJ = Analyte was analyzed for, but was not detected. The reported quantitation limit is approximate and may be inaccurate or imprecise.

FORMER KIL-TONE SITE

Polychlorinated Biphenyls

		B0AJ4MS		B0AJ4MSD		B0AJ5		B0AJ6		B0AJ7		B0AJ8		B0AK0	
		1517748008		1517748009		FKT-CPT-07-SA		FKT-CPT-07-SB		FKT-CPT-07-SC		FKT-CPT-07-SD		FKT-CPT-20-SA	
						6/30/2015		6/30/2015		6/30/2015		6/30/2015		6/30/2015	
						10:40		10:50		10:55		11:00		11:35	
						0 - 2 inches bgs		2 - 6 inches bgs		6 - 12 inches bgs		12 - 24 inches bgs		0 - 2 inches bgs	
		ug/kg		ug/kg		ug/kg		ug/kg		ug/kg		ug/kg		ug/kg	
CAS No.	Fraction.	Results	Qualifier	Results	Qualifier	Results	Qualifier	Results	Qualifier	Results	Qualifier	Results	Qualifier	Results	Qualifier
11096-82-5	Aroclor-1260	180	JN	160	J+	38	UJ	370	UJ	37	UJ	37	UJ	34	UJ
11097-69-1	Aroclor-1254	41	UJ	41	UJ	180	J+	370	UJ	37	UJ	37	UJ	34	UJ
11100-14-4	Aroclor-1268	41	UJ	41	UJ	38	UJ	370	UJ	37	UJ	37	UJ	34	UJ
11104-28-2	Aroclor-1221	41	UJ	41	UJ	38	UJ	370	UJ	37	UJ	37	UJ	34	UJ
11141-16-5	Aroclor-1232	41	UJ	41	UJ	38	UJ	370	UJ	37	UJ	37	UJ	34	UJ
12672-29-6	Aroclor-1248	41	UJ	41	UJ	38	UJ	370	UJ	37	UJ	37	UJ	34	UJ
12674-11-2	Aroclor-1016	210	JN	170	J+	38	UJ	370	UJ	37	UJ	37	UJ	34	UJ
37324-23-5	Aroclor-1262	41	UJ	41	UJ	38	UJ	370	UJ	37	UJ	37	UJ	34	UJ
53469-21-9	Aroclor-1242	41	UJ	41	UJ	38	UJ	370	UJ	37	UJ	37	UJ	34	UJ

Notes:

CPT = Cone Penetration Technology

bgs = below ground surface

FKT = Former Kil-Tone Site

JN = A combination of the "J" and "N" qualifier; analyte is "tenatively identified" and the associated numercial value may not be consistent with the amount actually present in the sample

J+ = Result is an estimated quantity, but the result may be biased high.

R = Data is unusable. Sample results are rejected due to serious deficiencies in meeting Quality Control criteria. The analyte may or may not be present in the sample.

ug/kg = microgram per kilogram

UJ = Analyte was analyzed for, but was not detected. The reported quantitation limit is approximate and may be inaccurate or imprecise.

FORMER KIL-TONE SITE

Polychlorinated Biphenyls

		B0AK1		B0AK2		B0AK3		B0AK4		B0AK5		B0AK6		B0AK7		B0AM0	
		FKT-CPT-20-SB		FKT-CPT-20-SC		FKT-CPT-20-SD		FKT-CPT-04-SA		FKT-CPT-04-SB		FKT-CPT-04-SC		FKT-CPT-04-SD		FKT-CPT-41-SD	
		6/30/2015		6/30/2015		6/30/2015		6/30/2015		6/30/2015		6/30/2015		6/30/2015		7/1/2015	
		11:40		11:45		11:50		14:50		14:55		15:00		15:05		15:32	
		2 - 6 inches bgs		6 - 12 inches bgs		12 - 24 inches bgs		0 - 2 inches bgs		2 - 6 inches bgs		6 - 12 inches bgs		12 - 24 inches bgs		12 - 24 inches bgs	
		ug/kg		ug/kg		ug/kg		ug/kg		ug/kg		ug/kg		ug/kg		ug/kg	
CAS No.	Fraction.	Results	Qualifier	Results	Qualifier	Results	Qualifier	Results	Qualifier	Results	Qualifier	Results	Qualifier	Results	Qualifier	Results	Qualifier
11096-82-5	Aroclor-1260	36	UJ	37	UJ	34	UJ	36	UJ	34	UJ	35	UJ	38	UJ	34	UJ
11097-69-1	Aroclor-1254	36	UJ	37	UJ	34	UJ	36	UJ	34	UJ	35	UJ	38	UJ	34	UJ
11100-14-4	Aroclor-1268	36	UJ	37	UJ	34	UJ	36	UJ	34	UJ	35	UJ	38	UJ	34	UJ
11104-28-2	Aroclor-1221	36	UJ	37	UJ	34	UJ	36	UJ	34	UJ	35	UJ	38	UJ	34	UJ
11141-16-5	Aroclor-1232	36	UJ	37	UJ	34	UJ	36	UJ	34	UJ	35	UJ	38	UJ	34	UJ
12672-29-6	Aroclor-1248	36	UJ	37	UJ	34	UJ	36	UJ	34	UJ	35	UJ	38	UJ	34	UJ
12674-11-2	Aroclor-1016	36	UJ	37	UJ	34	UJ	36	UJ	34	UJ	35	UJ	38	UJ	34	UJ
37324-23-5	Aroclor-1262	36	UJ	37	UJ	34	UJ	36	UJ	34	UJ	35	UJ	38	UJ	34	UJ
53469-21-9	Aroclor-1242	36	UJ	37	UJ	34	UJ	36	UJ	34	UJ	35	UJ	38	UJ	34	UJ

Notes:

CPT = Cone Penetration Technology

bgs = below ground surface

FKT = Former Kil-Tone Site

JN = A combination of the "J" and "N" qualifier; analyte is "tenatively identified" and the associated numercial value may not be consistent with the amount actually present in the sample

J+ = Result is an estimated quantity, but the result may be biased high.

R = Data is unusable. Sample results are rejected due to serious deficiencies in meeting Quality Control criteria. The analyte may or may not be present in the sample.

ug/kg = microgram per kilogram

UJ = Analyte was analyzed for, but was not detected. The reported quantitation limit is approximate and may be inaccurate or imprecise.

FORMER KIL-TONE SITE

Pesticides

Result Rejected, Qualified R

		Sample ID:	B0AH8		B0AH9		B0AJ0		B0AJ1		B0AJ2		B0AJ3		B0AJ4	
		Sampling Location:	FKT-CPT-49-SB		FKT-CPT-49-SC		FKT-CPT-49-SD		FKT-CPT-49-SY		FKT-CPT-63-SC		FKT-CPT-63-SD		FKT-CPT-63-SY	
		Sampling Date:	6/25/2015		6/25/2015		6/25/2015		6/25/2015		6/25/2015		6/25/2015		6/25/2015	
		Sample Time:	11:45		11:50		11:55		12:00		14:15		14:20		14:30	
		Sample Interval:	2 - 6 inches bgs		6 - 12 inches bgs		12 - 24 inches bgs		24 - 48 inches bgs		6 - 12 inches bgs		12 - 24 inches bgs		24 - 48 inches bgs	
		Units:	ug/kg		ug/kg		ug/kg		ug/kg		ug/kg		ug/kg		ug/kg	
CAS No.	Fraction.		Results	Qualifier	Results	Qualifier	Results	Qualifier	Results	Qualifier	Results	Qualifier	Results	Qualifier	Results	Qualifier
1024-57-3	Heptachlor epoxide		18	UJ	18	UJ	2	UJ	3.5	UJ	1.7	UJ	2	UJ	2.1	UJ
1031-07-8	Endosulfan sulfate		72	R	44	R	9.3	J+	7.7	JN	3.4	UJ	3.9	UJ	6.7	R
309-00-2	Aldrin		18	UJ	18	UJ	4.3	R	3.5	UJ	1.7	UJ	2	UJ	2.1	UJ
319-84-6	alpha-BHC		18	UJ	18	UJ	2	UJ	0.37	J	0.21	J	0.31	J+	1.9	J+
319-85-7	beta-BHC		18	UJ	18	UJ	2.1	R	3.5	UJ	1.7	UJ	2	UJ	2.1	UJ
319-86-8	delta-BHC		18	UJ	18	UJ	2	UJ	3.5	UJ	1.7	UJ	2	UJ	2.4	J+
33213-65-9	Endosulfan II		34	UJ	35	UJ	4.8	R	6.7	UJ	3.4	UJ	3.9	UJ	4.1	UJ
50-29-3	4,4'-DDT		49	JN	35	UJ	14	JN	6.7	UJ	5	JN	4.1	JN	5.6	J+
5103-71-9	cis-Chlordane		18	UJ	18	UJ	2	UJ	3.5	UJ	1.7	UJ	2	UJ	2.1	UJ
5103-74-2	trans-Chlordane		19	J	18	UJ	6.7	J+	3.5	UJ	1.7	UJ	2	UJ	3	JN
53494-70-5	Endrin ketone		120	JN	62	JN	33	JN	6.7	UJ	5.9	J	6.3	J+	11	JN
58-89-9	gamma-BHC (Lindane)		18	UJ	18	UJ	2	UJ	3.5	UJ	1.7	UJ	2	UJ	2.1	R
60-57-1	Dieldrin		34	UJ	35	UJ	6	R	6.7	UJ	3.4	UJ	3.9	UJ	4.1	R
72-20-8	Endrin		34	UJ	35	UJ	7.4	R	6.7	UJ	3.4	UJ	3.9	UJ	8.1	R
72-43-5	Methoxychlor		180	UJ	180	UJ	52	R	35	UJ	17	UJ	20	UJ	21	UJ
72-54-8	4,4'-DDD		34	UJ	35	UJ	4	UJ	6.7	UJ	3.4	UJ	3.9	UJ	4.1	UJ
72-55-9	4,4'-DDE		34	UJ	35	UJ	5.9	JN	1.4	J	3.4	UJ	1.4	J+	2.5	JN
7421-93-4	Endrin aldehyde		58	JN	35	UJ	18	JN	10	J	3.4	UJ	3.9	UJ	5.1	JN
76-44-8	Heptachlor		18	UJ	18	UJ	2	UJ	3.5	UJ	1.7	UJ	2	UJ	2.1	UJ
8001-35-2	Toxaphene		1800	UJ	1800	UJ	200	UJ	350	UJ	170	UJ	200	UJ	210	UJ
959-98-8	Endosulfan I		18	UJ	18	UJ	3.7	JN	3.5	UJ	1.7	UJ	2	UJ	2.1	UJ

Notes:

bgs = below ground surface

FKT = Former Kil-Tone Site

JN = A combination of the "J" and "N" qualifier; analyte is "tenatively identified" and the associated numercial value may not be consistent with the amount actually present in the sample

J+ = Result is an estimated quantity, but the result may be biased high.

R = Data is unusable. Sample results are rejected due to serious deficiencies in meeting Quality Control criteria. The analyte may or may not be present in the sample.

ug/kg = microgram per kilogram

UJ = Analyte was analyzed for, but was not detected. The reported quantitation limit is approximate and may be inaccurate or imprecise.

FORMER KIL-TONE SITE

Pesticides

Result Rejected, Qualified R

		Sample ID:	B0AJ4MS		B0AJ4MSD		B0AJ5		B0AJ6		B0AJ7		B0AJ8		B0AK0	
		Sampling Location:	1517748008		1517748009		FKT-CPT-07-SA		FKT-CPT-07-SB		FKT-CPT-07-SC		FKT-CPT-07-SD		FKT-CPT-20-SA	
		Sampling Date:					6/30/2015		6/30/2015		6/30/2015		6/30/2015		6/30/2015	
		Sample Time:					10:40		10:50		10:55		11:00		11:35	
		Sample Interval:					0 - 2 inches bgs		2 - 6 inches bgs		6 - 12 inches bgs		12 - 24 inches bgs		0 - 2 inches bgs	
		Units:	ug/kg		ug/kg		ug/kg		ug/kg		ug/kg		ug/kg		ug/kg	
CAS No.	Fraction.		Results	Qualifier	Results	Qualifier	Results	Qualifier	Results	Qualifier	Results	Qualifier	Results	Qualifier	Results	Qualifier
1024-57-3	Heptachlor epoxide		2.1	UJ	2.1	UJ	2	UJ	1.9	UJ	7.3	R	9.5	JN	1.7	UJ
1031-07-8	Endosulfan sulfate		4.1	UJ	4.1	UJ	3.8	UJ	33	JN	53	R	53	R	3.4	UJ
309-00-2	Aldrin		18	J	15	J	2	UJ	1.9	UJ	3.8	UJ	3.8	UJ	1.7	UJ
319-84-6	alpha-BHC		2.1	UJ	0.35	J	2	UJ	1.9	UJ	3.8	UJ	3.8	UJ	0.051	J
319-85-7	beta-BHC		2.1	UJ	2.1	UJ	2	UJ	1.9	UJ	12	JN	7.7	R	1.7	UJ
319-86-8	delta-BHC		2.1	UJ	2.1	UJ	2	UJ	1.9	UJ	3.8	UJ	3.8	UJ	1.7	UJ
33213-65-9	Endosulfan II		4.1	UJ	4.1	UJ	3.8	UJ	7.4	JN	32	R	20	R	3.4	UJ
50-29-3	4,4'-DDT		38	J	33	J	20	J	7.7	J-	58	R	32	R	3.4	UJ
5103-71-9	cis-Chlordane		2.1	UJ	2.1	UJ	2	UJ	1.9	UJ	6.1	JN	3.8	UJ	0.49	J
5103-74-2	trans-Chlordane		2.1	UJ	2.1	UJ	2	UJ	2.9	J-	10	J+	11	J+	1.7	UJ
53494-70-5	Endrin ketone		4.1	UJ	4.1	UJ	3	J	8.7	R	36	R	21	R	3.4	UJ
58-89-9	gamma-BHC (Lind		19	J	16	J	2	UJ	1.9	UJ	4.6	R	3.8	UJ	1.7	UJ
60-57-1	Dieldrin		33	J	28	J	3.8	UJ	3.7	UJ	19	JN	12	JN	3.4	UJ
72-20-8	Endrin		42	J	35	J	3.8	UJ	3.7	UJ	7.5	UJ	17	JN	3.4	UJ
72-43-5	Methoxychlor		21	UJ	21	UJ	20	UJ	32	R	150	R	38	UJ	17	UJ
72-54-8	4,4'-DDD		4.1	UJ	4.1	UJ	3.8	UJ	3.7	UJ	13	R	7.4	UJ	3.4	UJ
72-55-9	4,4'-DDE		4.1	UJ	4.1	UJ	3.8	UJ	5.1	J-	21	JN	13	JN	3.4	UJ
7421-93-4	Endrin aldehyde		4.1	UJ	4.1	UJ	3.8	UJ	3.7	UJ	99	JN	42	R	3.4	UJ
76-44-8	Heptachlor		18	J	15	J	2	UJ	1.9	UJ	3.8	UJ	3.8	UJ	1.7	UJ
8001-35-2	Toxaphene		210	UJ	210	UJ	200	UJ	190	UJ	380	UJ	380	UJ	170	UJ
959-98-8	Endosulfan I		2.1	UJ	2.1	UJ	2	UJ	1.9	UJ	15	J+	13	JN	1.7	UJ

Notes:

bgs = below ground surface

FKT = Former Kil-Tone Site

JN = A combination of the "J" and "N" qualifier; analyte is "tenatively identified" and the associated numercial value may not be consistent with the amount actually present in the sample

J+ = Result is an estimated quantity, but the result may be biased high.

R = Data is unusable. Sample results are rejected due to serious deficiencies in meeting Quality Control criteria. The analyte may or may not be present in the sample.

ug/kg = microgram per kilogram

UJ = Analyte was analyzed for, but was not detected. The reported quantitation limit is approximate and may be inaccurate or imprecise.

FORMER KIL-TONE SITE

Pesticides

Result Rejected, Qualified R

		Sample ID:	B0AK1		B0AK2		B0AK3		B0AK4		B0AK5		B0AK6		B0AK7		B0AM0	
		Sampling Location:	FKT-CPT-20-SB		FKT-CPT-20-SC		FKT-CPT-20-SD		FKT-CPT-04-SA		FKT-CPT-04-SB		FKT-CPT-04-SC		FKT-CPT-04-SD		FKT-CPT-41-SD	
		Sampling Date:	6/30/2015		6/30/2015		6/30/2015		6/30/2015		6/30/2015		6/30/2015		6/30/2015		7/1/2015	
		Sample Time:	11:40		11:45		11:50		14:50		14:55		15:00		15:05		15:32	
		Sample Interval:	2 - 6 inches bgs		6 - 12 inches bgs		12 - 24 inches bgs		0 - 2 inches bgs		2 - 6 inches bgs		6 - 12 inches bgs		12 - 24 inches bgs		12 - 24 inches bgs	
		Units:	ug/kg		ug/kg		ug/kg		ug/kg		ug/kg		ug/kg		ug/kg		ug/kg	
CAS No.	Fraction.		Results	Qualifier	Results	Qualifier	Results	Qualifier	Results	Qualifier	Results	Qualifier	Results	Qualifier	Results	Qualifier	Results	Qualifier
1024-57-3	Heptachlor epoxi		1.8	UJ	1.9	UJ	1.7	UJ	1.8	UJ	1.8	UJ	1.8	UJ	2	UJ	1.8	UJ
1031-07-8	Endosulfan sulfat		3.6	UJ	3.7	UJ	3.4	UJ	3.6	UJ	3.4	UJ	3.5	UJ	3.8	UJ	3.4	UJ
309-00-2	Aldrin		1.8	UJ	1.9	UJ	1.7	UJ	1.8	UJ	1.8	UJ	1.8	UJ	2	UJ	1.8	UJ
319-84-6	alpha-BHC		1.8	UJ	1.9	UJ	1.7	UJ	1.8	UJ	1.8	UJ	1.8	UJ	2	UJ	1.8	UJ
319-85-7	beta-BHC		1.8	UJ	1.9	UJ	1.7	UJ	1.8	UJ	1.8	UJ	1.8	UJ	2	UJ	1.8	UJ
319-86-8	delta-BHC		0.38	J	1.9	UJ	0.045	J	1.8	UJ	1.8	UJ	1.8	UJ	2	UJ	1.8	UJ
33213-65-9	Endosulfan II		3.6	UJ	3.7	UJ	3.4	UJ	3.6	UJ	3.4	UJ	3.5	UJ	3.8	UJ	3.4	UJ
50-29-3	4,4'-DDT		1.3	J	3.7	UJ	3.4	UJ	4	J	3.4	UJ	3.5	UJ	3.8	UJ	3.4	UJ
5103-71-9	cis-Chlordane		1.8	UJ	1.9	UJ	1.7	UJ	0.55	J	1.8	UJ	1.8	UJ	2	UJ	1.8	UJ
5103-74-2	trans-Chlordane		1.8	UJ	1.9	UJ	1.7	UJ	1.8	UJ	1.8	UJ	1.8	UJ	2	UJ	1.8	UJ
53494-70-5	Endrin ketone		0.58	J	3.7	UJ	3.4	UJ	1.5	J	3.4	UJ	3.5	UJ	3.8	UJ	3.4	UJ
58-89-9	gamma-BHC (Lin		1.8	UJ	1.9	UJ	1.7	UJ	1.8	UJ	1.8	UJ	1.8	UJ	2	UJ	1.8	UJ
60-57-1	Dieldrin		3.6	UJ	3.7	UJ	0.37	J	0.47	J	0.34	J	0.34	J	3.8	UJ	0.32	J
72-20-8	Endrin		3.6	UJ	3.7	UJ	3.4	UJ	3.6	UJ	3.4	UJ	3.5	UJ	3.8	UJ	3.4	UJ
72-43-5	Methoxychlor		18	UJ	19	UJ	17	UJ	18	UJ	18	UJ	18	UJ	20	UJ	18	UJ
72-54-8	4,4'-DDD		3.6	UJ	3.7	UJ	3.4	UJ	3.6	UJ	3.4	UJ	3.5	UJ	3.8	UJ	3.4	UJ
72-55-9	4,4'-DDE		2	J	1.9	J	3.4	UJ	3.6	UJ	3.4	UJ	3.5	UJ	3.8	UJ	3.4	UJ
7421-93-4	Endrin aldehyde		3.6	UJ	3.7	UJ	3.4	UJ	3.6	UJ	3.4	UJ	3.5	UJ	5	J	3.4	UJ
76-44-8	Heptachlor		1.8	UJ	1.9	UJ	1.7	UJ	1.8	UJ	1.8	UJ	1.8	UJ	0.34	J	1.8	UJ
8001-35-2	Toxaphene		180	UJ	190	UJ	170	UJ	180	UJ	180	UJ	180	UJ	200	UJ	180	UJ
959-98-8	Endosulfan I		1.8	UJ	1.9	UJ	1.7	UJ	1.8	UJ	1.8	UJ	1.8	UJ	2	UJ	1.8	UJ

Notes:

bgs = below ground surface

FKT = Former Kil-Tone Site

JN = A combination of the "J" and "N" qualifier; analyte is "tenatively identified" and the associated numercial value may not be consistent with the amount actually present in the sample

J+ = Result is an estimated quantity, but the result may be biased high.

R = Data is unusable. Sample results are rejected due to serious deficiencies in meeting Quality Control criteria. The analyte may or may not be present in the sample.

ug/kg = microgram per kilogram

UJ = Analyte was analyzed for, but was not detected. The reported quantitation limit is approximate and may be inaccurate or imprecise.

FORMER KIL-TONE SITE
Semivolatile Organic Compounds

		Sample ID:	B0AK8		B0AK9		B0AL0		B0AL1		B0AL2		B0AL3		B0AL4	
		Sampling Location:	FKT-CPT-34-SA		FKT-CPT-34-SB		FKT-CPT-34-SC		FKT-CPT-60-SA		FKT-CPT-60-SB		FKT-CPT-60-SC		FKT-CPT-60-SD	
		Sampling Date:	7/1/2015		7/1/2015		7/1/2015		7/1/2015		7/1/2015		7/1/2015		7/1/2015	
		Sample Time:	8:20		8:25		8:35		9:15		9:18		9:21		9:24	
		Sample Interval:	0 - 2 inches bgs		2 - 6 inches bgs		6 - 12 inches bgs		0 - 2 inches bgs		2 - 6 inches bgs		6 - 12 inches bgs		12 - 24 inches bgs	
		Units:	ug/kg		ug/kg		ug/kg		ug/kg		ug/kg		ug/kg		ug/kg	
CAS No.	Fraction.		Results	Qualifier	Results	Qualifier	Results	Qualifier	Results	Qualifier	Results	Qualifier	Results	Qualifier	Results	Qualifier
100-01-6	4-Nitroaniline		340	UJ	370	UJ	370	UJ	360	UJ	350	UJ	360	UJ	360	UJ
100-02-7	4-Nitrophenol		340	UJ	370	UJ	370	UJ	360	UJ	350	UJ	360	UJ	360	UJ
100-52-7	Benzaldehyde		340	UJ	370	UJ	17	J	360	UJ	350	UJ	360	UJ	360	UJ
101-55-3	4-Bromophenyl-phenylether		180	UJ	190	UJ	190	UJ	190	UJ	180	UJ	180	UJ	180	UJ
105-60-2	Caprolactam		340	UJ	370	UJ	370	UJ	360	UJ	350	UJ	360	UJ	360	UJ
105-67-9	2,4-Dimethylphenol		180	UJ	190	UJ	190	UJ	190	UJ	180	UJ	180	UJ	180	UJ
106-44-5	4-Methylphenol		340	UJ	370	UJ	370	UJ	360	UJ	350	UJ	360	UJ	360	UJ
106-47-8	4-Chloroaniline		340	UJ	370	UJ	370	UJ	360	UJ	350	UJ	360	UJ	360	UJ
108-60-1	2,2'-Oxybis(1-chloropropane)		340	UJ	370	UJ	370	UJ	360	UJ	350	UJ	360	UJ	360	UJ
108-95-2	Phenol		340	UJ	370	UJ	370	UJ	360	UJ	350	UJ	360	UJ	360	UJ
111-44-4	Bis(2-chloroethyl) ether		340	UJ	370	UJ	370	UJ	360	UJ	350	UJ	360	UJ	360	UJ
111-91-1	Bis(2-chloroethoxy)methane		180	UJ	190	UJ	190	UJ	190	UJ	180	UJ	180	UJ	180	UJ
117-81-7	Bis(2-ethylhexyl)phthalate		29	J	74	J	79	J	120	J	14	J	180	UJ	180	UJ
117-84-0	Di-n-octylphthalate		340	UJ	370	UJ	370	UJ	360	UJ	350	UJ	360	UJ	360	UJ
118-74-1	Hexachlorobenzene		180	UJ	190	UJ	190	UJ	190	UJ	180	UJ	180	UJ	180	UJ
120-12-7	Anthracene		29	J	630	J	330	J	64	J	29	J	44	J	25	J
120-83-2	2,4-Dichlorophenol		180	UJ	190	UJ	190	UJ	190	UJ	180	UJ	180	UJ	180	UJ
121-14-2	2,4-Dinitrotoluene		180	UJ	190	UJ	190	UJ	190	UJ	180	UJ	180	UJ	180	UJ
123-91-1	1,4-Dioxane		70	UJ	75	UJ	75	UJ	73	UJ	72	UJ	72	UJ	72	UJ
129-00-0	Pyrene		310	J	5100	J	2300	J	810	J	210	J	400	J	200	J
131-11-3	Dimethylphthalate		180	UJ	190	UJ	190	UJ	190	UJ	180	UJ	180	UJ	180	UJ
132-64-9	Dibenzofuran		180	UJ	150	J	91	J	190	UJ	180	UJ	180	UJ	180	UJ
1912-24-9	Atrazine		340	UJ	370	UJ	370	UJ	360	UJ	350	UJ	360	UJ	360	UJ
191-24-2	Benzo(g,h,i)perylene		61	J	620	J	280	J+	89	J+	40	J	58	J	27	J
193-39-5	Indeno(1,2,3-cd)pyrene		100	J	840	J	410	J+	140	J+	68	J	96	J	50	J
205-99-2	Benzo(b)fluoranthene		300	J	3300	J	2200	J+	620	J+	200	J	310	J	160	J
206-44-0	Fluoranthene		350	J	5500	J	3100	J	650	J	230	J	430	J	220	J
207-08-9	Benzo(k)fluoranthene		99	J	1200	J	600	J+	170	J+	57	J	100	J	48	J
208-96-8	Acenaphthylene		19	J	260	J	130	J	49	J	32	J	37	J	19	J
218-01-9	Chrysene		250	J	2600	J	1300	J	350	J	170	J	270	J	140	J
50-32-8	Benzo(a)pyrene		170	J	2300	J	1100	J+	310	J+	120	J	190	J	100	J
51-28-5	2,4-Dinitrophenol		340	UJ	370	UJ	370	UJ	360	UJ	350	UJ	360	UJ	360	UJ
534-52-1	4,6-Dinitro-2-methylphenol		340	UJ	370	UJ	21	J-	360	UJ	350	UJ	360	UJ	360	UJ
53-70-3	Dibenzo(a,h)anthracene		25	J	200	J	97	J+	31	J+	180	U	25	J	180	UJ
56-55-3	Benzo(a)anthracene		180	J	2300	J	1300	J	300	J	130	J	210	J	110	J
58-90-2	2,3,4,6-Tetrachlorophenol		180	UJ	190	UJ	190	UJ	190	UJ	180	UJ	180	UJ	180	UJ
59-50-7	4-Chloro-3-methylphenol		180	UJ	190	UJ	190	UJ	190	UJ	180	UJ	180	UJ	180	UJ
606-20-2	2,6-Dinitrotoluene		180	UJ	190	UJ	190	UJ	190	UJ	180	UJ	180	UJ	180	UJ
621-64-7	N-Nitroso-di-n propylamine		180	UJ	190	UJ	190	UJ	190	UJ	180	UJ	180	UJ	180	UJ
67-72-1	Hexachloroethane		180	UJ	190	UJ	190	UJ	190	UJ	180	UJ	180	UJ	180	UJ
7005-72-3	4-Chlorophenyl-phenyl ether		180	UJ	190	UJ	190	UJ	190	UJ	180	UJ	180	UJ	180	UJ
77-47-4	Hexachlorocyclo-pentadiene		340	UJ	370	UJ	370	UJ	360	UJ	350	UJ	360	UJ	360	UJ
78-59-1	Isophorone		180	UJ	190	UJ	190	UJ	190	UJ	180	UJ	180	UJ	180	UJ
83-32-9	Acenaphthene		180	UJ	180	J	120	J	190	UJ	180	UJ	180	UJ	180	UJ
84-66-2	Diethylphthalate		180	UJ	190	UJ	190	UJ	190	UJ	180	UJ	180	UJ	180	UJ
84-74-2	Di-n-butylphthalate		180	UJ	190	UJ	190	UJ	19	J	180	UJ	180	UJ	180	UJ
85-01-8	Phenanthrene		180	J	3200	J	2200	J	270	J	120	J	230	J	110	J
85-68-7	Butylbenzylphthalate		180	UJ	190	UJ	5600	J	87	J	180	UJ	180	UJ	180	UJ
86-30-6	N-Nitrosodiphenylamine		180	UJ	190	UJ	190	UJ	190	UJ	180	UJ	180	UJ	180	UJ
86-73-7	Fluorene		180	UJ	160	J	93	J	190	UJ	180	UJ	180	UJ	180	UJ
86-74-8	Carbazole		23	J	440	J	230	J	31	J	15	J	31	J	360	UJ
87-68-3	Hexachlorobutadiene		180	UJ	190	UJ	190	UJ	190	UJ	180	UJ	180	UJ	180	UJ
87-86-5	Pentachlorophenol		340	UJ	370	UJ	370	UJ	360	UJ	350	UJ	360	UJ	360	UJ
88-06-2	2,4,6-Trichlorophenol		180	UJ	190	UJ	190	UJ	190	UJ	180	UJ	180	UJ	180	UJ
88-74-4	2-Nitroaniline		180	UJ	190	UJ	190	UJ	190	UJ	180	UJ	180	UJ	180	UJ
88-75-5	2-Nitrophenol		180	UJ	190	UJ	190	UJ	190	UJ	180	UJ	180	UJ	180	UJ
91-20-3	Naphthalene		180	UJ	93	J	66	J	190	UJ	180	UJ	180	UJ	180	UJ
91-57-6	2-Methylnaphthalene		180	UJ	61	J	43	J	190	UJ	180	UJ	180	UJ	180	UJ
91-58-7	2-Chloronaphthalene		180	UJ	190	UJ	190	UJ	190	UJ	180	UJ	180	UJ	180	UJ
91-94-1	3,3'-Dichlorobenzidine		340	UJ	370	UJ	370	UJ	360	UJ	350	UJ	360	UJ	360	UJ
92-52-4	1,1'-Biphenyl		180	UJ	19	J	190	UJ	190	UJ	180	UJ	180	UJ	180	UJ
95-48-7	2-Methylphenol		340	UJ	370	UJ	370	UJ	360	UJ	350	UJ	360	UJ	360	UJ
95-57-8	2-Chlorophenol		180	UJ	190	UJ	190	UJ	190	UJ	180	UJ	180	UJ	180	UJ
95-94-3	1,2,4,5-Tetrachlorobenzene		180	UJ	190	UJ	190	UJ	190	UJ	180	UJ	180	UJ	180	UJ
95-95-4	2,4,5-Trichlorophenol		180	UJ	190	UJ	190	UJ	190	UJ	180	UJ	180	UJ	180	UJ
98-86-2	Acetophenone		340	UJ	370	UJ	370	UJ	37	J	350	UJ	360	UJ	360	UJ
98-95-3	Nitrobenzene		180	UJ	190	UJ	190	UJ	190	UJ	180	UJ	180	UJ	180	UJ
99-09-2	3-Nitroaniline		340	UJ	370	UJ	370	UJ	360	UJ	350	UJ	360	UJ	360	UJ

Notes:

bgs = below ground surface

CPT = Cone Penetration Technology

FKT = Former Kil-Tone Site

J = Result is an estimated quantity. The associated numerical value is the approximate concentration of the analyte in the sample.

J+ = Result is an estimated quantity, but the result may be biased high.

J- = Result is an estimated quantity, but the result may be biased low.

ug/kg = microgram per kilogram

UJ = Analyte was analyzed for, but was not detected. The reported quantitation limit is approximate and may be inaccurate or imprecise.

FORMER KIL-TONE SITE
Semivolatile Organic Compounds

		Sample ID:	B0AL5		B0AL6		B0AL7		B0AL8		B0AL9	
		Sampling Location:	FKT-CPT-03-SA		FKT-CPT-03-SB		FKT-CPT-41-SA		FKT-CPT-41-SB		FKT-CPT-41-SC	
		Sampling Date:	7/1/2015		7/1/2015		7/1/2015		7/1/2015		7/1/2015	
		Sample Time:	14:20		14:30		15:10		15:17		15:25	
		Sample Interval:	0 - 2 inches bgs		2 - 6 inches bgs		0 - 2 inches bgs		2 - 6 inches bgs		6 - 12 inches bgs	
		Units:	ug/kg		ug/kg		ug/kg		ug/kg		ug/kg	
CAS No.	Fraction.		Results	Qualifier	Results	Qualifier	Results	Qualifier	Results	Qualifier	Results	Qualifier
100-01-6	4-Nitroaniline		380	UJ	350	UJ	340	UJ	340	UJ	340	UJ
100-02-7	4-Nitrophenol		380	UJ	350	UJ	340	UJ	340	UJ	340	UJ
100-52-7	Benzaldehyde		380	UJ	350	UJ	340	UJ	340	UJ	340	UJ
101-55-3	4-Bromophenyl-phenylether		200	UJ	180	UJ	170	UJ	180	UJ	180	UJ
105-60-2	Caprolactam		380	UJ	350	UJ	340	UJ	340	UJ	340	UJ
105-67-9	2,4-Dimethylphenol		200	UJ	180	UJ	170	UJ	180	UJ	180	UJ
106-44-5	4-Methylphenol		380	UJ	350	UJ	340	UJ	340	UJ	340	UJ
106-47-8	4-Chloroaniline		380	UJ	350	UJ	340	UJ	340	UJ	340	UJ
108-60-1	2,2'-Oxybis(1-chloropropane)		380	UJ	350	UJ	340	UJ	340	UJ	340	UJ
108-95-2	Phenol		380	UJ	350	UJ	340	UJ	340	UJ	340	UJ
111-44-4	Bis(2-chloroethyl) ether		380	UJ	350	UJ	340	UJ	340	UJ	340	UJ
111-91-1	Bis(2-chloroethoxy)methane		200	UJ	180	UJ	170	UJ	180	UJ	180	UJ
117-81-7	Bis(2-ethylhexyl)phthalate		360	J	180	UJ	35	J	15	J	180	UJ
117-84-0	Di-n-octylphthalate		380	UJ	350	UJ	340	UJ	340	UJ	340	UJ
118-74-1	Hexachlorobenzene		200	UJ	180	UJ	170	UJ	180	UJ	180	UJ
120-12-7	Anthracene		16	J	75	J	170	UJ	180	UJ	180	UJ
120-83-2	2,4-Dichlorophenol		200	UJ	180	UJ	170	UJ	180	UJ	180	UJ
121-14-2	2,4-Dinitrotoluene		200	UJ	180	UJ	170	UJ	180	UJ	180	UJ
123-91-1	1,4-Dioxane		78	UJ	71	UJ	68	UJ	70	UJ	70	UJ
129-00-0	Pyrene		140	J	450	J	140	J	60	J	180	UJ
131-11-3	Dimethylphthalate		200	UJ	180	UJ	170	UJ	180	UJ	180	UJ
132-64-9	Dibenzofuran		200	UJ	25	J	170	UJ	180	UJ	180	UJ
1912-24-9	Atrazine		380	UJ	350	UJ	340	UJ	340	UJ	340	UJ
191-24-2	Benzo(g,h,i)perylene		25	J	51	J	26	J	180	UJ	180	UJ
193-39-5	Indeno(1,2,3-cd)pyrene		39	J	78	J	42	J	19	J	180	UJ
205-99-2	Benzo(b)fluoranthene		130	J	340	J	170	J	69	J	180	UJ
206-44-0	Fluoranthene		150	J	500	J	150	J	56	J	340	UJ
207-08-9	Benzo(k)fluoranthene		37	J	120	J	46	J	18	J	180	UJ
208-96-8	Acenaphthylene		20	J	63	J	170	UJ	180	UJ	180	UJ
218-01-9	Chrysene		98	J	250	J	100	J	41	J	180	UJ
50-32-8	Benzo(a)pyrene		71	J	220	J	85	J	39	J	180	UJ
51-28-5	2,4-Dinitrophenol		380	UJ	350	UJ	340	UJ	340	UJ	340	UJ
534-52-1	4,6-Dinitro-2-methylphenol		380	UJ	350	UJ	340	UJ	340	UJ	340	UJ
53-70-3	Dibenzo(a,h)anthracene		200	UJ	180	UJ	170	UJ	180	UJ	180	UJ
56-55-3	Benzo(a)anthracene		71	J	250	J	74	J	38	J	180	UJ
58-90-2	2,3,4,6-Tetrachlorophenol		200	UJ	180	UJ	170	UJ	180	UJ	180	UJ
59-50-7	4-Chloro-3-methylphenol		200	UJ	180	UJ	170	UJ	180	UJ	180	UJ
606-20-2	2,6-Dinitrotoluene		200	UJ	180	UJ	170	UJ	180	UJ	180	UJ
621-64-7	N-Nitroso-di-n propylamine		200	UJ	180	UJ	170	UJ	180	UJ	180	UJ
67-72-1	Hexachloroethane		200	UJ	180	UJ	170	UJ	180	UJ	180	UJ
7005-72-3	4-Chlorophenyl-phenyl ether		200	UJ	180	UJ	170	UJ	180	UJ	180	UJ
77-47-4	Hexachlorocyclo-pentadiene		380	UJ	350	UJ	340	UJ	340	UJ	340	UJ
78-59-1	Isophorone		200	UJ	180	UJ	170	UJ	180	UJ	180	UJ
83-32-9	Acenaphthene		200	UJ	23	J	170	UJ	180	UJ	180	UJ
84-66-2	Diethylphthalate		200	UJ	180	UJ	170	UJ	180	UJ	180	UJ
84-74-2	Di-n-butylphthalate		18	J	180	UJ	170	UJ	180	UJ	180	UJ
85-01-8	Phenanthrene		61	J	380	J	55	J	17	J	180	UJ
85-68-7	Butylbenzylphthalate		200	UJ	180	UJ	170	UJ	180	UJ	180	UJ
86-30-6	N-Nitrosodiphenylamine		200	UJ	180	UJ	170	UJ	180	UJ	180	UJ
86-73-7	Fluorene		200	UJ	26	J	170	UJ	180	UJ	180	UJ
86-74-8	Carbazole		380	UJ	48	J	340	UJ	340	UJ	340	UJ
87-68-3	Hexachlorobutadiene		200	UJ	180	UJ	170	UJ	180	UJ	180	UJ
87-86-5	Pentachlorophenol		380	UJ	350	UJ	340	UJ	340	UJ	340	UJ
88-06-2	2,4,6-Trichlorophenol		200	UJ	180	UJ	170	UJ	180	UJ	180	UJ
88-74-4	2-Nitroaniline		200	UJ	180	UJ	170	UJ	180	UJ	180	UJ
88-75-5	2-Nitrophenol		200	UJ	180	UJ	170	UJ	180	UJ	180	UJ
91-20-3	Naphthalene		200	UJ	23	J	170	UJ	180	UJ	180	UJ
91-57-6	2-Methylnaphthalene		200	UJ	17	J	170	UJ	180	UJ	180	UJ
91-58-7	2-Chloronaphthalene		200	UJ	180	UJ	170	UJ	180	UJ	180	UJ
91-94-1	3,3'-Dichlorobenzidine		380	UJ	350	UJ	340	UJ	340	UJ	340	UJ
92-52-4	1,1'-Biphenyl		200	UJ	180	UJ	170	UJ	180	UJ	180	UJ
95-48-7	2-Methylphenol		380	UJ	350	UJ	340	UJ	340	UJ	340	UJ
95-57-8	2-Chlorophenol		200	UJ	180	UJ	170	UJ	180	UJ	180	UJ
95-94-3	1,2,4,5-Tetrachlorobenzene		200	UJ	180	UJ	170	UJ	180	UJ	180	UJ
95-95-4	2,4,5-Trichlorophenol		200	UJ	180	UJ	170	UJ	180	UJ	180	UJ
98-86-2	Acetophenone		380	UJ	350	UJ	340	UJ	340	UJ	340	UJ
98-95-3	Nitrobenzene		200	UJ	180	UJ	170	UJ	180	UJ	180	UJ
99-09-2	3-Nitroaniline		380	UJ	350	UJ	340	UJ	340	UJ	340	UJ

Notes:

bgs = below ground surface

CPT = Cone Penetration Technology

FKT = Former Kil-Tone Site

J = Result is an estimated quantity. The associated numerical value is the approximate concentration of the analyte in the sample.

J+ = Result is an estimated quantity, but the result may be biased high.

J- = Result is an estimated quantity, but the result may be biased low.

ug/kg = microgram per kilogram

UJ = Analyte was analyzed for, but was not detected. The reported quantitation limit is approximate and may be inaccurate or imprecise.

FORMER KIL-TONE SITE

Volatile Organic Compounds

		Sample ID:	B0AK8		B0AK9		B0AL0		B0AL1		B0AL2		B0AL3		B0AL4	
		Sampling Location:	FKT-CPT-34-SA		FKT-CPT-34-SB		FKT-CPT-34-SC		FKT-CPT-60-SA		FKT-CPT-60-SB		FKT-CPT-60-SC		FKT-CPT-60-SD	
		Sampling Date:	7/1/2015		7/1/2015		7/1/2015		7/1/2015		7/1/2015		7/1/2015		7/1/2015	
		Sample Time:	8:20		8:25		8:35		9:15		9:18		9:21		9:24	
		Sample Interval:	0 - 2 inches bgs		2 - 6 inches bgs		6 - 12 inches bgs		0 - 2 inches bgs		2 - 6 inches bgs		6 - 12 inches bgs		12 - 24 inches bgs	
		Units:	ug/kg		ug/kg		ug/kg		ug/kg		ug/kg		ug/kg		ug/kg	
CAS No.	Fraction.		Results	Qualifier	Results	Qualifier	Results	Qualifier	Results	Qualifier	Results	Qualifier	Results	Qualifier	Results	Qualifier
100-41-4	Ethylbenzene		4.3	UJ	5.5	UJ	5.7	UJ	5.9	UJ	5.2	UJ	4.7	UJ	4.7	UJ
100-42-5	Styrene		4.3	UJ	5.5	UJ	5.7	UJ	5.9	UJ	5.2	UJ	4.7	UJ	4.7	UJ
10061-01-5	cis-1,3-Dichloropropene		4.3	UJ	5.5	UJ	5.7	UJ	5.9	UJ	5.2	UJ	4.7	UJ	4.7	UJ
10061-02-6	trans-1,3-Dichloropropene		4.3	UJ	5.5	UJ	5.7	UJ	5.9	UJ	5.2	UJ	4.7	UJ	4.7	UJ
106-46-7	1,4-Dichlorobenzene		4.3	UJ	5.5	UJ	5.7	UJ	5.9	UJ	5.2	UJ	4.7	UJ	4.7	UJ
106-93-4	1,2-Dibromoethane		4.3	UJ	5.5	UJ	5.7	UJ	5.9	UJ	5.2	UJ	4.7	UJ	4.7	UJ
107-06-2	1,2-Dichloroethane		4.3	UJ	5.5	UJ	5.7	UJ	5.9	UJ	5.2	UJ	4.7	UJ	4.7	UJ
108-10-1	4-Methyl-2-Pentanone		8.7	UJ	11	UJ	11	UJ	12	UJ	10	UJ	9.3	UJ	9.4	UJ
108-87-2	Methylcyclohexane		4.3	UJ	5.5	UJ	5.7	UJ	5.9	UJ	5.2	UJ	4.7	UJ	4.7	UJ
108-88-3	Toluene		4.3	UJ	5.5	UJ	5.7	UJ	5.9	UJ	5.2	UJ	4.7	UJ	4.7	UJ
108-90-7	Chlorobenzene		4.3	UJ	5.5	UJ	5.7	UJ	5.9	UJ	5.2	UJ	4.7	UJ	4.7	UJ
110-82-7	Cyclohexane		4.3	UJ	5.5	UJ	5.7	UJ	5.9	UJ	5.2	UJ	4.7	UJ	4.7	UJ
120-82-1	1,2,4-Trichlorobenzene		4.3	UJ	5.5	UJ	5.7	UJ	5.9	UJ	5.2	UJ	4.7	UJ	4.7	UJ
124-48-1	Dibromochloromethane		4.3	UJ	5.5	UJ	5.7	UJ	5.9	UJ	5.2	UJ	4.7	UJ	4.7	UJ
127-18-4	Tetrachloroethene		4.3	UJ	5.5	UJ	5.7	UJ	5.9	UJ	5.2	UJ	0.61	J	1.2	J
156-59-2	cis-1,2-Dichloroethene		4.3	UJ	5.5	UJ	5.7	UJ	5.9	UJ	5.2	UJ	4.7	UJ	4.7	UJ
156-60-5	trans-1,2-Dichloroethene		4.3	UJ	5.5	UJ	5.7	UJ	5.9	UJ	5.2	UJ	4.7	UJ	4.7	UJ
1634-04-4	Methyl tert-butyl ether		4.3	UJ	5.5	UJ	5.7	UJ	5.9	UJ	5.2	UJ	4.7	UJ	4.7	UJ
179601-23-1	m,p-Xylene		4.3	UJ	5.5	UJ	5.7	UJ	5.9	UJ	5.2	UJ	4.7	UJ	4.7	UJ
541-73-1	1,3-Dichlorobenzene		4.3	UJ	5.5	UJ	5.7	UJ	5.9	UJ	5.2	UJ	4.7	UJ	4.7	UJ
56-23-5	Carbon tetrachloride		4.3	UJ	5.5	UJ	5.7	UJ	5.9	UJ	5.2	UJ	4.7	UJ	4.7	UJ
591-78-6	2-Hexanone		8.7	UJ	11	UJ	11	UJ	12	UJ	10	UJ	9.3	UJ	9.4	UJ
67-64-1	Acetone		8.7	UJ	11	UJ	11	UJ	12	UJ	10	UJ	9.3	UJ	9.4	UJ
67-66-3	Chloroform		4.3	UJ	0.78	J	1.4	J	5.9	UJ	5.2	UJ	4.7	UJ	4.7	UJ
71-43-2	Benzene		4.3	UJ	5.5	UJ	5.7	UJ	5.9	UJ	5.2	UJ	4.7	UJ	4.7	UJ
71-55-6	1,1,1-Trichloroethane		4.3	UJ	5.5	UJ	5.7	UJ	5.9	UJ	5.2	UJ	4.7	UJ	4.7	UJ
74-83-9	Bromomethane		4.3	UJ	5.5	UJ	5.7	UJ	5.9	UJ	5.2	UJ	4.7	UJ	4.7	UJ
74-87-3	Chloromethane		4.3	UJ	5.5	UJ	5.7	UJ	5.9	UJ	5.2	UJ	4.7	UJ	4.7	UJ
74-97-5	Bromochloromethane		4.3	UJ	5.5	UJ	5.7	UJ	5.9	UJ	5.2	UJ	4.7	UJ	4.7	UJ
75-00-3	Chloroethane		4.3	UJ	5.5	UJ	5.7	UJ	5.9	UJ	5.2	UJ	4.7	UJ	4.7	UJ
75-01-4	Vinyl chloride		4.3	UJ	5.5	UJ	5.7	UJ	5.9	UJ	5.2	UJ	4.7	UJ	4.7	UJ
75-09-2	Methylene chloride		4.3	UJ	5.5	UJ	5.7	UJ	5.9	UJ	5.2	UJ	4.7	UJ	4.7	UJ
75-15-0	Carbon disulfide		4.3	UJ	5.5	UJ	5.7	UJ	5.9	UJ	5.2	UJ	4.7	UJ	4.7	UJ
75-25-2	Bromoform		4.3	UJ	5.5	UJ	5.7	UJ	5.9	UJ	5.2	UJ	4.7	UJ	4.7	UJ
75-27-4	Bromodichloromethane		4.3	UJ	5.5	UJ	5.7	UJ	5.9	UJ	5.2	UJ	4.7	UJ	4.7	UJ
75-34-3	1,1-Dichloroethane		4.3	UJ	5.5	UJ	5.7	UJ	5.9	UJ	5.2	UJ	4.7	UJ	4.7	UJ
75-35-4	1,1-Dichloroethene		4.3	UJ	5.5	UJ	5.7	UJ	5.9	UJ	5.2	UJ	4.7	UJ	4.7	UJ
75-69-4	Trichlorofluoromethane		4.3	UJ	5.5	UJ	5.7	UJ	5.9	UJ	5.2	UJ	4.7	UJ	4.7	UJ
75-71-8	Dichlorodifluoromethane		4.3	UJ	5.5	UJ	5.7	UJ	5.9	UJ	5.2	UJ	4.7	UJ	4.7	UJ
76-13-1	1,1,2-Trichloro-1,2,2-trifluoroethane		4.3	UJ	5.5	UJ	5.7	UJ	5.9	UJ	5.2	UJ	4.7	UJ	4.7	UJ
78-87-5	1,2-Dichloropropane		4.3	UJ	5.5	UJ	5.7	UJ	5.9	UJ	5.2	UJ	4.7	UJ	4.7	UJ
78-93-3	2-Butanone		8.7	UJ	11	UJ	11	UJ	12	UJ	10	UJ	9.3	UJ	9.4	UJ
79-00-5	1,1,2-Trichloroethane		4.3	UJ	5.5	UJ	5.7	UJ	5.9	UJ	5.2	UJ	4.7	UJ	4.7	UJ
79-01-6	Trichloroethene		4.3	UJ	5.5	UJ	5.7	UJ	5.9	UJ	5.2	UJ	4.7	UJ	4.7	UJ
79-20-9	Methyl acetate		4.3	UJ	5.5	UJ	5.7	UJ	5.9	UJ	5.2	UJ	4.7	UJ	4.7	UJ
79-34-5	1,1,2,2-Tetrachloroethane		4.3	UJ	5.5	UJ	5.7	UJ	5.9	UJ	5.2	UJ	4.7	UJ	4.7	UJ
87-61-6	1,2,3-Trichlorobenzene		4.3	UJ	5.5	UJ	5.7	UJ	5.9	UJ	5.2	UJ	4.7	UJ	4.7	UJ
95-47-6	o-Xylene		4.3	UJ	5.5	UJ	5.7	UJ	5.9	UJ	5.2	UJ	4.7	UJ	4.7	UJ
95-50-1	1,2-Dichlorobenzene		4.3	UJ	5.5	UJ	5.7	UJ	5.9	UJ	5.2	UJ	4.7	UJ	4.7	UJ
96-12-8	1,2-Dibromo-3-chloropropane		4.3	UJ	5.5	UJ	5.7	UJ	5.9	UJ	5.2	UJ	4.7	UJ	4.7	UJ
98-82-8	Isopropylbenzene		4.3	UJ	5.5	UJ	5.7	UJ	5.9	UJ	5.2	UJ	4.7	UJ	4.7	UJ

Notes:

bgs = below ground surface

CPT = Cone Penetration Technology

FKT = Former Kil-Tone Site

J = Result is an estimated quantity. The associated numerical value is the approximate concentration of the analyte in the sample.

ug/kg = microgram per kilogram

UJ = Analyte was analyzed for, but was not detected. The reported quantitation limit is approximate and may be inaccurate or imprecise.

FORMER KIL-TONE SITE

Volatile Organic Compounds

		Sample ID:	B0AL5		B0AL6		B0AL7		B0AL8		B0AL9	
		Sampling Location:	FKT-CPT-03-SA		FKT-CPT-03-SB		FKT-CPT-41-SA		FKT-CPT-41-SB		FKT-CPT-41-SC	
		Sampling Date:	7/1/2015		7/1/2015		7/1/2015		7/1/2015		7/1/2015	
		Sample Time:	14:20		14:30		15:10		15:17		15:25	
		Sample Interval:	0 - 2 inches bgs		2 - 6 inches bgs		0 - 2 inches bgs		2 - 6 inches bgs		6 - 12 inches bgs	
		Units:	ug/kg		ug/kg		ug/kg		ug/kg		ug/kg	
CAS No.	Fraction.		Results	Qualifier	Results	Qualifier	Results	Qualifier	Results	Qualifier	Results	Qualifier
100-41-4	Ethylbenzene		6.2	UJ	4.9	UJ	4.8	UJ	4.9	UJ	5	UJ
100-42-5	Styrene		6.2	UJ	4.9	UJ	4.8	UJ	4.9	UJ	5	UJ
10061-01-5	cis-1,3-Dichloropropene		6.2	UJ	4.9	UJ	4.8	UJ	4.9	UJ	5	UJ
10061-02-6	trans-1,3-Dichloropropene		6.2	UJ	4.9	UJ	4.8	UJ	4.9	UJ	5	UJ
106-46-7	1,4-Dichlorobenzene		6.2	UJ	4.9	UJ	4.8	UJ	4.9	UJ	5	UJ
106-93-4	1,2-Dibromoethane		6.2	UJ	4.9	UJ	4.8	UJ	4.9	UJ	5	UJ
107-06-2	1,2-Dichloroethane		6.2	UJ	4.9	UJ	4.8	UJ	4.9	UJ	5	UJ
108-10-1	4-Methyl-2-Pentanone		12	UJ	9.8	UJ	9.5	UJ	9.9	UJ	10	UJ
108-87-2	Methylcyclohexane		6.2	UJ	4.9	UJ	4.8	UJ	4.9	UJ	5	UJ
108-88-3	Toluene		6.2	UJ	4.9	UJ	4.8	UJ	4.9	UJ	5	UJ
108-90-7	Chlorobenzene		6.2	UJ	4.9	UJ	4.8	UJ	4.9	UJ	5	UJ
110-82-7	Cyclohexane		6.2	UJ	4.9	UJ	4.8	UJ	4.9	UJ	5	UJ
120-82-1	1,2,4-Trichlorobenzene		6.2	UJ	4.9	UJ	4.8	UJ	4.9	UJ	5	UJ
124-48-1	Dibromochloromethane		6.2	UJ	4.9	UJ	4.8	UJ	4.9	UJ	5	UJ
127-18-4	Tetrachloroethene		6.2	UJ	4.9	UJ	4.8	UJ	4.9	UJ	5	UJ
156-59-2	cis-1,2-Dichloroethene		6.2	UJ	4.9	UJ	4.8	UJ	4.9	UJ	5	UJ
156-60-5	trans-1,2-Dichloroethene		6.2	UJ	4.9	UJ	4.8	UJ	4.9	UJ	5	UJ
1634-04-4	Methyl tert-butyl ether		6.2	UJ	4.9	UJ	4.8	UJ	4.9	UJ	5	UJ
179601-23-1	m,p-Xylene		6.2	UJ	4.9	UJ	4.8	UJ	4.9	UJ	5	UJ
541-73-1	1,3-Dichlorobenzene		6.2	UJ	4.9	UJ	4.8	UJ	4.9	UJ	5	UJ
56-23-5	Carbon tetrachloride		6.2	UJ	4.9	UJ	4.8	UJ	4.9	UJ	5	UJ
591-78-6	2-Hexanone		12	UJ	9.8	UJ	9.5	UJ	9.9	UJ	10	UJ
67-64-1	Acetone		12	UJ	9.8	UJ	9.5	UJ	9.9	UJ	10	UJ
67-66-3	Chloroform		6.2	UJ	4.9	UJ	4.8	UJ	4.9	UJ	5	UJ
71-43-2	Benzene		6.2	UJ	4.9	UJ	4.8	UJ	4.9	UJ	5	UJ
71-55-6	1,1,1-Trichloroethane		6.2	UJ	4.9	UJ	4.8	UJ	4.9	UJ	5	UJ
74-83-9	Bromomethane		6.2	UJ	4.9	UJ	4.8	UJ	4.9	UJ	5	UJ
74-87-3	Chloromethane		6.2	UJ	4.9	UJ	4.8	UJ	4.9	UJ	5	UJ
74-97-5	Bromochloromethane		6.2	UJ	4.9	UJ	4.8	UJ	4.9	UJ	5	UJ
75-00-3	Chloroethane		6.2	UJ	4.9	UJ	4.8	UJ	4.9	UJ	5	UJ
75-01-4	Vinyl chloride		6.2	UJ	4.9	UJ	4.8	UJ	4.9	UJ	5	UJ
75-09-2	Methylene chloride		6.2	UJ	4.9	UJ	4.8	UJ	4.9	UJ	5	UJ
75-15-0	Carbon disulfide		6.2	UJ	4.9	UJ	4.8	UJ	4.9	UJ	5	UJ
75-25-2	Bromoform		6.2	UJ	4.9	UJ	4.8	UJ	4.9	UJ	5	UJ
75-27-4	Bromodichloromethane		6.2	UJ	4.9	UJ	4.8	UJ	4.9	UJ	5	UJ
75-34-3	1,1-Dichloroethane		6.2	UJ	4.9	UJ	4.8	UJ	4.9	UJ	5	UJ
75-35-4	1,1-Dichloroethene		6.2	UJ	4.9	UJ	4.8	UJ	4.9	UJ	5	UJ
75-69-4	Trichlorofluoromethane		6.2	UJ	4.9	UJ	4.8	UJ	4.9	UJ	5	UJ
75-71-8	Dichlorodifluoromethane		6.2	UJ	4.9	UJ	4.8	UJ	4.9	UJ	5	UJ
76-13-1	1,1,2-Trichloro-1,2,2-trifluoroethane		6.2	UJ	4.9	UJ	4.8	UJ	4.9	UJ	5	UJ
78-87-5	1,2-Dichloropropane		6.2	UJ	4.9	UJ	4.8	UJ	4.9	UJ	5	UJ
78-93-3	2-Butanone		12	UJ	9.8	UJ	9.5	UJ	9.9	UJ	10	UJ
79-00-5	1,1,2-Trichloroethane		6.2	UJ	4.9	UJ	4.8	UJ	4.9	UJ	5	UJ
79-01-6	Trichloroethene		6.2	UJ	4.9	UJ	4.8	UJ	4.9	UJ	5	UJ
79-20-9	Methyl acetate		6.2	UJ	4.9	UJ	4.8	UJ	4.9	UJ	5	UJ
79-34-5	1,1,2,2-Tetrachloroethane		6.2	UJ	4.9	UJ	4.8	UJ	4.9	UJ	5	UJ
87-61-6	1,2,3-Trichlorobenzene		6.2	UJ	4.9	UJ	4.8	UJ	4.9	UJ	5	UJ
95-47-6	o-Xylene		6.2	UJ	4.9	UJ	4.8	UJ	4.9	UJ	5	UJ
95-50-1	1,2-Dichlorobenzene		6.2	UJ	4.9	UJ	4.8	UJ	4.9	UJ	5	UJ
96-12-8	1,2-Dibromo-3-chloropropane		6.2	UJ	4.9	UJ	4.8	UJ	4.9	UJ	5	UJ
98-82-8	Isopropylbenzene		6.2	UJ	4.9	UJ	4.8	UJ	4.9	UJ	5	UJ

Notes:

bgs = below ground surface

CPT = Cone Penetration Technology

FKT = Former Kil-Tone Site

J = Result is an estimated quantity. The associated numerical value is the approximate concentration of the analyte in the sample.

ug/kg = microgram per kilogram

UJ = Analyte was analyzed for, but was not detected. The reported quantitation limit is approximate and may be inaccurate or imprecise.

FORMER KIL-TONE SITE

Polychlorinated Biphenyls

		Sample ID:	B0AK8		B0AK8MS		B0AK8MSD		B0AK9		B0AL0		B0AL1		B0AL2	
		Sampling Location:	FKT-CPT-34-SA		1518366002		1518366003		FKT-CPT-34-SB		FKT-CPT-34-SC		FKT-CPT-60-SA		FKT-CPT-60-SB	
		Sampling Date:	7/1/2015		7/1/2015		7/1/2015		7/1/2015		7/1/2015		7/1/2015		7/1/2015	
		Sample Time:	8:20						8:25		8:35		9:15		9:18	
		Sample Interval:	0 - 2 inches bgs						2 - 6 inches bgs		6 - 12 inches bgs		0 - 2 inches bgs		2 - 6 inches bgs	
		Units:	ug/kg		ug/kg		ug/kg		ug/kg		ug/kg		ug/kg		ug/kg	
CAS No.	Fraction.		Results	Qualifier	Results	Qualifier	Results	Qualifier	Results	Qualifier	Results	Qualifier	Results	Qualifier	Results	Qualifier
11096-82-5	Aroclor-1260		34	UJ	120	J+	120	J	37	UJ	37	UJ	36	UJ	35	UJ
11097-69-1	Aroclor-1254		34	UJ	34	UJ	34	UJ	3400	JN	4000	JN	36	UJ	35	UJ
11100-14-4	Aroclor-1268		34	UJ	34	UJ	34	UJ	37	UJ	37	UJ	36	UJ	35	UJ
11104-28-2	Aroclor-1221		34	UJ	34	UJ	34	UJ	37	UJ	37	UJ	36	UJ	35	UJ
11141-16-5	Aroclor-1232		34	UJ	34	UJ	34	UJ	37	UJ	37	UJ	36	UJ	35	UJ
12672-29-6	Aroclor-1248		34	UJ	34	UJ	34	UJ	37	UJ	37	UJ	36	UJ	35	UJ
12674-11-2	Aroclor-1016		34	UJ	130	J+	130	J	37	UJ	37	UJ	36	UJ	35	UJ
37324-23-5	Aroclor-1262		34	UJ	34	UJ	34	UJ	37	UJ	37	UJ	36	UJ	35	UJ
53469-21-9	Aroclor-1242		34	UJ	34	UJ	34	UJ	37	UJ	37	UJ	36	UJ	35	UJ

J+ = Result is an estimated quantity, but the result may be biased high.

bgs = below ground surface

CPT = Cone Penetration Technol

FKT = Former Kil-Tone Site

J = Result is an estimated quantity. The associated numerical value is the approximate concentration of the analyte in the sample.

J+ = Result is an estimated quantity, but the result may be biased high.

JN = A combination of the "J" and "N" qualifier; analyte is "tenatively identified" and the associated numercial value may not be consistent with the amount actually present in the sample

ug/kg = microgram per kilogram

UJ = Analyte was analyzed for, but was not detected. The reported quantitation limit is approximate and may be inaccurate or imprecise.

FORMER KIL-TONE SITE

Polychlorinated Biphenyls

		Sample ID:	B0AL3		B0AL4		B0AL5		B0AL6		B0AL7		B0AL8		B0AL9	
		Sampling Location:	FKT-CPT-60-SC		FKT-CPT-60-SD		FKT-CPT-03-SA		FKT-CPT-03-SB		FKT-CPT-41-SA		FKT-CPT-41-SB		FKT-CPT-41-SC	
		Sampling Date:	7/1/2015		7/1/2015		7/1/2015		7/1/2015		7/1/2015		7/1/2015		7/1/2015	
		Sample Time:	9:21		9:24		14:20		14:30		15:10		15:17		15:25	
		Sample Interval:	6 - 12 inches bgs		12 - 24 inches bgs		0 - 2 inches bgs		2 - 6 inches bgs		0 - 2 inches bgs		2 - 6 inches bgs		6 - 12 inches bgs	
		Units:	ug/kg		ug/kg		ug/kg		ug/kg		ug/kg		ug/kg		ug/kg	
CAS No.	Fraction.		Results	Qualifier	Results	Qualifier	Results	Qualifier	Results	Qualifier	Results	Qualifier	Results	Qualifier	Results	Qualifier
11096-82-5	Aroclor-1260		35	UJ	36	UJ	38	UJ	35	UJ	34	UJ	34	UJ	34	UJ
11097-69-1	Aroclor-1254		35	UJ	36	UJ	38	UJ	35	UJ	34	UJ	34	UJ	34	UJ
11100-14-4	Aroclor-1268		35	UJ	36	UJ	38	UJ	35	UJ	34	UJ	34	UJ	34	UJ
11104-28-2	Aroclor-1221		35	UJ	36	UJ	38	UJ	35	UJ	34	UJ	34	UJ	34	UJ
11141-16-5	Aroclor-1232		35	UJ	36	UJ	38	UJ	35	UJ	34	UJ	34	UJ	34	UJ
12672-29-6	Aroclor-1248		35	UJ	36	UJ	38	UJ	35	UJ	34	UJ	34	UJ	34	UJ
12674-11-2	Aroclor-1016		35	UJ	36	UJ	38	UJ	35	UJ	34	UJ	34	UJ	34	UJ
37324-23-5	Aroclor-1262		35	UJ	36	UJ	38	UJ	35	UJ	34	UJ	34	UJ	34	UJ
53469-21-9	Aroclor-1242		35	UJ	36	UJ	38	UJ	35	UJ	34	UJ	34	UJ	34	UJ

Notes:

bgs = below ground surface

CPT = Cone Penetration Technolog

FKT = Former Kil-Tone Site

J = Result is an estimated quantity. The associated numerical value is the approximate concentration of the analyte in the sample.

J+ = Result is an estimated quantity, but the result may be biased high.

JN = A combination of the "J" and "N" qualifier; analyte is "tenatively identified" and the associated numercial value may not be consistent with the amount actually present in the sample

ug/kg = microgram per kilogram

UJ = Analyte was analyzed for, but was not detected. The reported quantitation limit is approximate and may be inaccurate or imprecise.

FORMER KIL-TONE SITE

Pesticides

Result Rejected, Qualified R

		Sample ID:	B0AK8		B0AK8MS		B0AK8MSD		B0AK9		B0AL0		B0AL1		B0AL2	
		Sampling Location:	FKT-CPT-34-SA		1518366002		1518366003		FKT-CPT-34-SB		FKT-CPT-34-SC		FKT-CPT-60-SA		FKT-CPT-60-SB	
		Sampling Date:	7/1/2015		7/1/2015		7/1/2015		7/1/2015		7/1/2015		7/1/2015		7/1/2015	
		Sample Time:	8:20						8:25		8:35		9:15		9:18	
		Sample Interval:	0 - 2 inches bgs						2 - 6 inches bgs		6 - 12 inches bgs		0 - 2 inches bgs		2 - 6 inches bgs	
		Units:	ug/kg		ug/kg		ug/kg		ug/kg		ug/kg		ug/kg		ug/kg	
CAS No.	Fraction.		Results	Qualifier	Results	Qualifier	Results	Qualifier	Results	Qualifier	Results	Qualifier	Results	Qualifier	Results	Qualifier
1024-57-3	Heptachlor epoxide		1.8	UJ	1.8	UJ	1.8	UJ	21	R	21	R	2.5	JN	0.69	J
1031-07-8	Endosulfan sulfate		3.4	UJ	3.4	UJ	3.4	UJ	20	JN	19	JN	3.6	UJ	3.5	UJ
309-00-2	Aldrin		1.8	UJ	13	J	15	J	1.9	UJ	1.9	UJ	1.9	UJ	1.8	UJ
319-84-6	alpha-BHC		1.8	UJ	1.8	UJ	1.8	UJ	0.3	J+	0.29	J+	1.9	UJ	1.8	UJ
319-85-7	beta-BHC		2	R	1.8	UJ	1.8	UJ	1.9	UJ	1.9	UJ	2.2	R	1.8	UJ
319-86-8	delta-BHC		1.8	UJ	1.8	UJ	1.8	UJ	1.9	UJ	1.9	UJ	1.9	UJ	1.8	UJ
33213-65-9	Endosulfan II		3.4	UJ	3.4	UJ	3.4	UJ	25	R	25	R	3.6	UJ	3.5	UJ
50-29-3	4,4'-DDT		2.1	J	33	J	35	J	40	R	41	R	7.5	J+	5.6	J
5103-71-9	cis-Chlordane		1.8	UJ	1.8	UJ	1.8	UJ	50	J+	35	J+	1.9	UJ	1.8	UJ
5103-74-2	trans-Chlordane		1.8	UJ	1.8	UJ	0.93	J	55	JN	54	JN	2.6	J+	1.8	UJ
53494-70-5	Endrin ketone		3.4	UJ	3.8	J	3.9	J	3.7	UJ	3.7	UJ	3.6	UJ	3.5	UJ
58-89-9	gamma-BHC (Lindane)		1.8	UJ	14	J	15	J	1.9	UJ	1.9	UJ	1.9	UJ	1.8	UJ
60-57-1	Dieldrin		3.4	UJ	26	J	28	J	43	JN	3.7	UJ	3.6	UJ	3.5	UJ
72-20-8	Endrin		5	JN	30	J	33	J	48	R	49	R	3.6	UJ	3.5	UJ
72-43-5	Methoxychlor		18	UJ	18	UJ	18	UJ	110	J+	86	J+	19	UJ	18	UJ
72-54-8	4,4'-DDD		3.4	UJ	3.4	UJ	2.5	J	3.7	UJ	3.7	UJ	7	J+	3.5	UJ
72-55-9	4,4'-DDE		0.77	J	1.3	J	1.3	J	57	JN	59	JN	3.6	UJ	1.3	J
7421-93-4	Endrin aldehyde		2.5	J	3.4	UJ	3.4	UJ	20	JN	21	J+	6.9	J+	3.5	UJ
76-44-8	Heptachlor		1.8	UJ	14	J	15	J	1.9	UJ	1.8	J+	1.9	UJ	1.8	UJ
8001-35-2	Toxaphene		180	UJ	180	UJ	180	UJ	190	UJ	190	UJ	190	UJ	180	UJ
959-98-8	Endosulfan I		1.8	UJ	1.8	UJ	1.8	UJ	9.8	R	9.5	R	1.9	UJ	1.8	UJ

Notes:

bgs = below ground surface

CPT = Cone Penetration Technology

FKT = Former Kil-Tone Site

J = Result is an estimated quantity. The associated numerical value is the approximate concentration of the analyte in the sample.

J+ = Result is an estimated quantity, but the result may be biased high.

JN = A combination of the "J" and "N" qualifier; analyte is "tenatively identified" and the associated numercial value may not be consistent with the amount actually present in the sample

R = Data is unusable. Sample results are rejected due to serious deficiencies in meeting Quality Control criteria. The analyte may or may not be present in the sample.

ug/kg = microgram per kilogram

UJ = Analyte was analyzed for, but was not detected. The reported quantitation limit is approximate and may be inaccurate or imprecise.

FORMER KIL-TONE SITE

Pesticides

		Sample ID:	B0AL3		B0AL4		B0AL5		B0AL6		B0AL7		B0AL8		B0AL9	
		Sampling Location:	FKT-CPT-60-SC		FKT-CPT-60-SD		FKT-CPT-03-SA		FKT-CPT-03-SB		FKT-CPT-41-SA		FKT-CPT-41-SB		FKT-CPT-41-SC	
		Sampling Date:	7/1/2015		7/1/2015		7/1/2015		7/1/2015		7/1/2015		7/1/2015		7/1/2015	
		Sample Time:	9:21		9:24		14:20		14:30		15:10		15:17		15:25	
		Sample Interval:	6 - 12 inches bgs		12 - 24 inches bgs		0 - 2 inches bgs		2 - 6 inches bgs		0 - 2 inches bgs		2 - 6 inches bgs		6 - 12 inches bgs	
		Units:	ug/kg		ug/kg		ug/kg		ug/kg		ug/kg		ug/kg		ug/kg	
CAS No.	Fraction.		Results	Qualifier	Results	Qualifier	Results	Qualifier	Results	Qualifier	Results	Qualifier	Results	Qualifier	Results	Qualifier
1024-57-3	Heptachlor epoxide		1.8	UJ	1.8	UJ	0.7	J	1.8	UJ	0.65	J	1.8	UJ	1.8	UJ
1031-07-8	Endosulfan sulfate		3.5	UJ	3.6	UJ	3.8	UJ	3.5	UJ	3.4	UJ	3.4	UJ	3.4	UJ
309-00-2	Aldrin		1.8	UJ	1.8	UJ	2	UJ	1.8	UJ	1.7	UJ	1.8	UJ	1.8	UJ
319-84-6	alpha-BHC		0.097	J	1.8	UJ	2	UJ	1.8	UJ	1.7	UJ	1.8	UJ	1.8	UJ
319-85-7	beta-BHC		1.8	UJ	1.8	UJ	2.4	J	2.9	J	1.7	UJ	1.8	UJ	1.8	UJ
319-86-8	delta-BHC		1.8	UJ	1.8	UJ	2	UJ	1.8	UJ	1.7	UJ	1.8	UJ	1.8	UJ
33213-65-9	Endosulfan II		3.5	UJ	3.6	UJ	3.8	UJ	3.5	UJ	3.4	UJ	3.4	UJ	3.4	UJ
50-29-3	4,4'-DDT		3.5	UJ	4.9	J	2.8	J	2.7	J	2.1	J	3.4	UJ	0.26	J
5103-71-9	cis-Chlordane		1.8	UJ	1.8	UJ	2	UJ	1.8	UJ	1.7	UJ	1.8	UJ	1.8	UJ
5103-74-2	trans-Chlordane		1.8	UJ	0.87	J	2	UJ	1	J	1.7	UJ	1.8	UJ	1.8	UJ
53494-70-5	Endrin ketone		3.5	UJ	3.6	UJ	3.8	UJ	3.5	UJ	3.4	UJ	3.4	UJ	3.4	UJ
58-89-9	gamma-BHC (Lindane)		1.8	UJ	1.8	UJ	2	UJ	1.8	UJ	1.7	UJ	1.8	UJ	1.8	UJ
60-57-1	Dieldrin		3.5	UJ	3.6	UJ	3.8	UJ	3.5	UJ	3.4	UJ	3.4	UJ	3.4	UJ
72-20-8	Endrin		3.5	UJ	3.6	UJ	3.8	UJ	3.5	UJ	3.4	UJ	3.4	UJ	3.4	UJ
72-43-5	Methoxychlor		18	UJ	18	UJ	20	UJ	18	UJ	17	UJ	18	UJ	18	UJ
72-54-8	4,4'-DDD		3.5	UJ	3.6	UJ	2.1	J	3.5	UJ	1.6	J	3.4	UJ	3.4	UJ
72-55-9	4,4'-DDE		3.5	UJ	3.6	UJ	3.8	UJ	0.99	J	3.4	UJ	3.4	UJ	3.4	UJ
7421-93-4	Endrin aldehyde		3.5	UJ	3.6	UJ	3.8	UJ	1.8	J	3.4	UJ	3.4	UJ	3.4	UJ
76-44-8	Heptachlor		1.8	UJ	1.8	UJ	2	UJ	0.22	J	1.7	UJ	1.8	UJ	1.8	UJ
8001-35-2	Toxaphene		180	UJ	180	UJ	200	UJ	180	UJ	170	UJ	180	UJ	180	UJ
959-98-8	Endosulfan I		1.8	UJ	1.8	UJ	2	UJ	1.8	UJ	1.7	UJ	1.8	UJ	1.8	UJ

Notes:

bgs = below ground surface

CPT = Cone Penetration Technology

FKT = Former Kil-Tone Site

J = Result is an estimated quantity. The associated numerical value is the approximate concentration of the analyte in the sample.

J+ = Result is an estimated quantity, but the result may be biased high.

JN = A combination of the "J" and "N" qualifier; analyte is "tenatively identified" and the associated numercial value may not be consistent with the amount actually present in the sample

R = Data is unusable. Sample results are rejected due to serious deficiencies in meeting Quality Control criteria. The analyte may or may not be present in the sample.

ug/kg = microgram per kilogram

UJ = Analyte was analyzed for, but was not detected. The reported quantitation limit is approximate and may be inaccurate or imprecise.