

Preliminary Air Monitoring Results Summary Table
Monitoring Period: 01/11/2023 16:23 to 01/12/2023 6:03
La Salle Chemical Fire Site Emergency Response
La Salle, La Salle County, Illinois

There were no detections above screening levels during the monitoring period (see below). Overnight air monitoring did not show any levels of concern. The data below were taken at the fire site and in the surrounding community, following wind patterns. EPA screened for known chemicals that were at the site and particulate matter from the fire. The map shows the monitoring locations.

| Location | Date/Time | O ₂ (%) | LEL (%) | CO (ppm) | H ₂ S (ppm) | VOC (ppm) | HCl (ppm) | PM ₁₀ (mg/m ³) | PM _{2.5} (mg/m ³) | HCN (ppm) | Cl ₂ (ppm) |
|----------|-----------------|-------------------------------|---------|----------|------------------------|-----------|-----------|---------------------------------------|--|-----------|-----------------------|
| | | Screening Levels ¹ | | | | | | | | | |
| | | 19.5% to 23.5% | 5% | 25 ppm | 10 ppm | 0.5 ppm | 2.5 ppm | 2.5 mg/m ³ | 2.5 mg/m ³ | 5 ppm | 0.5 ppm |
| A-01 | 1/11/2023 16:23 | 20.9 | 0.0 | 0.0 | 0.0 | 0.0 | 0.0 | 0.038 | 0.041 | 0.5 | -- |
| | 1/11/2023 18:05 | 20.9 | 0.0 | 0.0 | 0.0 | 0.0 | 0.0 | 0.045 | 0.045 | 0.0 | 0.0 |
| A-02 | 1/11/2023 16:48 | 20.9 | 0.0 | 0.0 | -- | 0.0 | 0.0 | 0.035 | 0.035 | 0.0 | -- |
| | 1/11/2023 18:32 | 20.9 | 0.0 | 0.0 | 0.0 | 0.0 | 0.0 | 0.050 | 0.052 | 0.0 | 0.0 |
| A-03 | 1/11/2023 16:59 | 20.9 | 0.0 | 0.0 | 0.0 | 0.0 | 0.0 | 0.035 | 0.035 | 0.0 | -- |
| | 1/11/2023 18:47 | 20.9 | 0.0 | 0.0 | 0.0 | 0.0 | 0.0 | 0.054 | 0.058 | 0.0 | 0.0 |
| A-04 | 1/11/2023 17:10 | 20.9 | 0.0 | 0.0 | 0.0 | 0.0 | 0.0 | 0.039 | 0.039 | 0.0 | -- |
| | 1/11/2023 18:59 | 20.9 | 0.0 | 15.0 | 0.0 | 0.0 | 0.0 | 0.065 | 0.067 | 0.0 | 0.0 |
| | 1/11/2023 19:27 | -- | -- | 0.0 | -- | -- | -- | -- | -- | -- | -- |
| B-01 | 1/11/2023 22:00 | 20.9 | 0.0 | 0.0 | 0.0 | 0.0 | 0.0 | 0.053 | 0.058 | 0.0 | 0.0 |
| | 1/12/2023 0:45 | 20.9 | 0.0 | 0.0 | 0.0 | 0.0 | 0.0 | 0.063 | 0.064 | -- | 0.0 |
| | 1/12/2023 2:07 | 20.9 | 0.0 | 0.0 | 0.0 | 0.0 | 0.0 | 0.057 | 0.057 | -- | 0.0 |
| | 1/12/2023 3:33 | -- | 0.0 | 0.0 | 0.0 | 0.0 | 0.0 | 0.070 | 0.070 | -- | 0.0 |
| | 1/12/2023 5:26 | 20.9 | 0.0 | 0.0 | 0.0 | 0.0 | 0.0 | 0.045 | 0.045 | -- | 0.0 |
| B-02 | 1/11/2023 22:31 | 20.9 | 0.0 | 0.0 | 0.0 | 0.0 | 0.0 | 0.052 | 0.050 | 0.0 | 0.0 |
| | 1/12/2023 0:54 | 20.9 | 0.0 | 0.0 | 0.0 | 0.0 | 0.0 | 0.062 | 0.063 | -- | 0.0 |
| | 1/12/2023 2:17 | 20.9 | 0.0 | 0.0 | 0.0 | 0.0 | 0.0 | 0.060 | 0.060 | -- | 0.0 |
| | 1/12/2023 3:48 | 20.9 | 0.0 | 0.0 | 0.0 | 0.0 | 0.0 | 0.087 | 0.087 | -- | 0.0 |
| | 1/12/2023 5:33 | 20.9 | 0.0 | 0.0 | 0.0 | 0.0 | 0.0 | 0.042 | 0.042 | -- | 0.0 |
| B-03 | 1/11/2023 22:50 | 20.9 | 0.0 | 0.0 | 0.0 | 0.0 | 0.0 | 0.066 | 0.067 | -- | 0.0 |
| | 1/12/2023 1:00 | 20.9 | 0.0 | 0.0 | 0.0 | 0.0 | 0.0 | 0.046 | 0.047 | -- | 0.0 |
| | 1/12/2023 2:28 | 20.9 | 0.0 | 0.0 | 0.0 | 0.0 | 0.0 | 0.058 | 0.058 | -- | 0.0 |
| | 1/12/2023 4:03 | 20.9 | 0.0 | 0.0 | 0.0 | 0.0 | 0.0 | 0.083 | 0.085 | -- | 0.0 |
| | 1/12/2023 5:38 | 20.9 | 0.0 | 0.0 | 0.0 | 0.0 | 0.0 | 0.046 | 0.046 | -- | 0.0 |
| B-04 | 1/11/2023 23:05 | 20.9 | 0.0 | 0.0 | 0.0 | 0.0 | 0.0 | 0.051 | 0.052 | -- | 0.0 |
| | 1/12/2023 1:06 | 20.9 | 0.0 | 0.0 | 0.0 | 0.0 | 0.0 | 0.055 | 0.055 | -- | 0.0 |
| | 1/12/2023 2:36 | 20.9 | 0.0 | 0.0 | 0.0 | -- | 0.0 | 0.1 | 0.1 | -- | 0.0 |
| | 1/12/2023 4:11 | -- | 0.0 | 0.0 | -- | 0.0 | 0.0 | 0.083 | 0.083 | -- | 0.0 |
| | 1/12/2023 5:43 | 20.9 | 0.0 | 0.0 | 0.0 | 0.0 | 0.0 | 0.034 | 0.034 | -- | 0.0 |
| SR-01 | 1/11/2023 19:40 | 20.9 | 0.0 | 0.0 | 0.0 | 0.0 | 0.0 | 0.054 | 0.057 | 0.0 | 0.0 |
| SR-02 | 1/11/2023 23:39 | 20.9 | 0.0 | 0.0 | 0.0 | 0.0 | 0.0 | 0.068 | 0.082 | -- | 0.0 |
| | 1/12/2023 1:29 | 20.9 | 0.0 | 0.0 | 0.0 | 0.0 | 0.0 | 0.065 | 0.065 | -- | 0.0 |
| | 1/12/2023 2:58 | 20.9 | 0.0 | 0.0 | 0.0 | 0.0 | 0.0 | 0.065 | 0.070 | -- | 0.0 |
| | 1/12/2023 4:44 | 20.9 | 0.0 | 0.0 | 0.0 | 0.0 | 0.0 | 0.073 | 0.074 | -- | 0.0 |
| | 1/12/2023 6:03 | 20.9 | 0.0 | 0.0 | 0.0 | 0.0 | 0.0 | 0.040 | 0.040 | -- | 0.0 |
| SR-03 | 1/11/2023 19:31 | 20.9 | 0.0 | 0.0 | 0.0 | 0.0 | 0.0 | 0.044 | 0.050 | 0.0 | 0.0 |
| SR-04 | 1/11/2023 23:28 | 20.9 | 0.0 | 0.0 | 0.0 | 0.0 | 0.0 | 0.051 | 0.056 | -- | 0.0 |
| | 1/12/2023 1:17 | 20.9 | 0.0 | 0.0 | 0.0 | 0.0 | 0.0 | 0.053 | 0.053 | -- | 0.0 |
| | 1/12/2023 2:48 | 20.9 | 0.0 | 0.0 | 0.0 | 0.0 | 0.0 | 0.1 | 0.1 | -- | 0.0 |
| | 1/12/2023 4:33 | 20.9 | 0.0 | 0.0 | 0.0 | 0.0 | 0.0 | 0.071 | 0.080 | -- | 0.0 |
| | 1/12/2023 5:54 | 20.9 | 0.0 | 0.0 | 0.0 | 0.0 | 0.0 | 0.040 | 0.040 | -- | 0.0 |

Notes: See last page.

Preliminary Air Monitoring Results Summary Table
Monitoring Period: 01/11/2023 16:23 to 01/12/2023 6:03
La Salle Chemical Fire Site Emergency Response
La Salle, La Salle County, Illinois

Notes:

The fire was extinguished and smoldering by the evening hours of 1/11/2023.

¹ The preliminary screening levels used are one half of the Occupational Safety and Health Administration (OSHA) Permissible Exposure Limit (PEL). OSHA PELs are regulatory limits on the amount or concentration of a substance in the air meant to protect workers against the health effects of exposure to hazardous substances. The OSHA PEL for Particulates Not Otherwise Regulated (PNOR) respirable fraction was used for PM₁₀ and PM_{2.5}. The OSHA PEL for benzene was used for VOC measurements.

% - percent

Cl₂ - chlorine

CO - carbon monoxide

H₂S - hydrogen sulfide

HCl - hydrogen chloride

HCN - hydrogen cyanide

LEL - lower explosive limit

mg/m³ - milligrams per cubic meter

O₂ - oxygen

PM_{2.5} - particles that are 2.5 micrometers and smaller

PM₁₀ - particles that are 10 micrometers and smaller

ppm - parts per million

VOC - volatile organic compounds

The maximum result measured at each location during the monitoring period 01/11/2023 16:23 to 01/12/2023 6:03 is shown in the table.

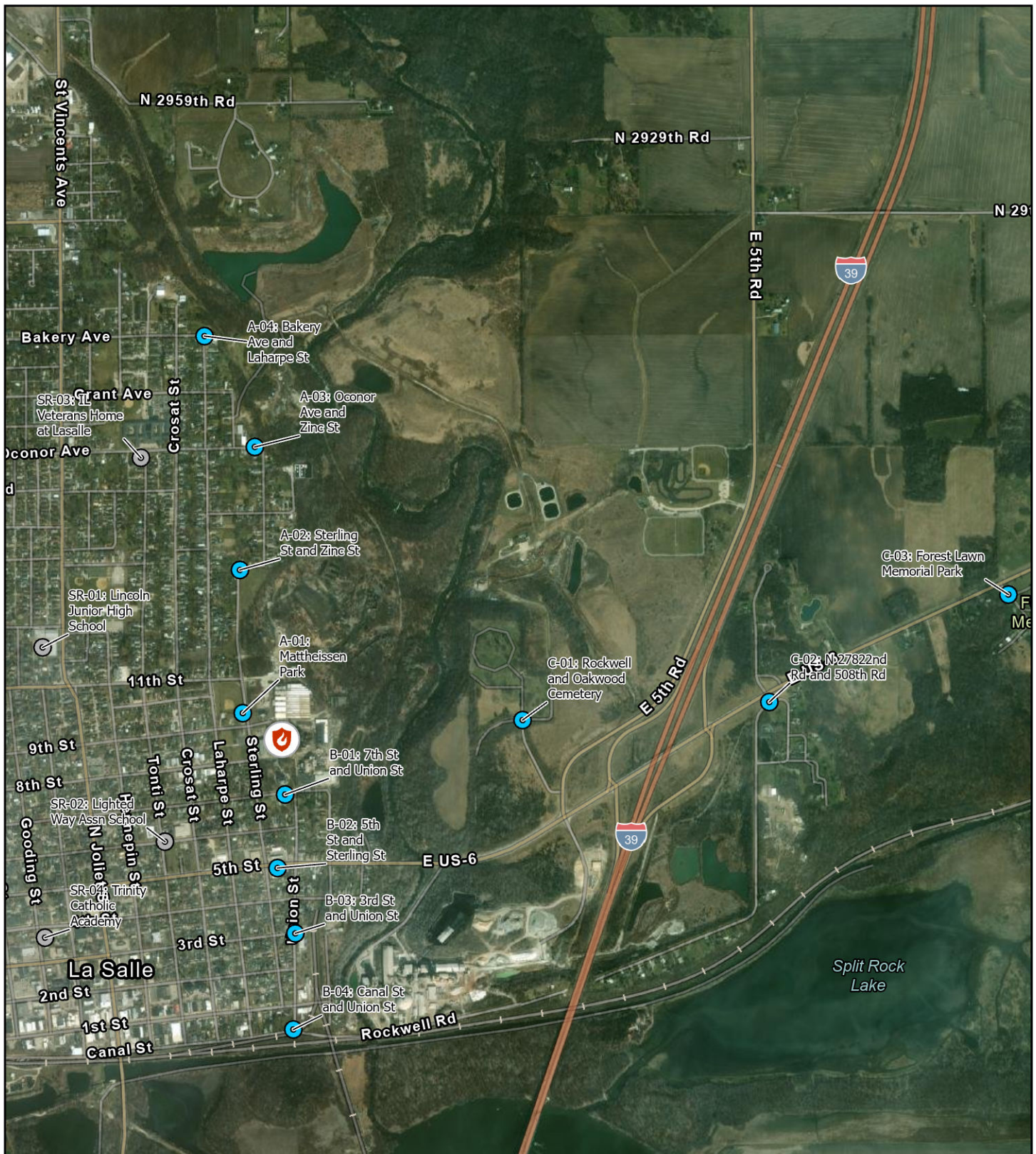

Site Location



Legend

Roaming Air Monitoring Locations

Location Type

-  Sensitive Receptor
-  Transect
-  Fire Location

N

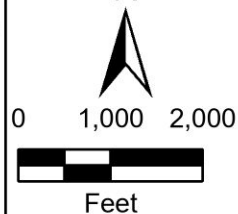

La Salle Chemical Fire
La Salle, La Salle County,
Illinois

Figure 1
Roaming Air Monitoring Locations



Prepared For: EPA

Prepared By: Tetra Tech Inc.